

# Orange County +/- 968 Acres

## Legend

 Roberts Island Slough

 CS-1

 CS-2

### Roberts Island Slough (Orange County)

 Uplands (42.18 ac)

 Wetlands (507.69 ac)

### CS-1 (Orange County)

 Uplands (101.65 ac)

 Wetlands (1.13 ac)

### CS-2 (Orange County)

 Uplands (239.97 ac)

 Wetlands (64.63 ac)

 Surface Waters (6.23 ac)

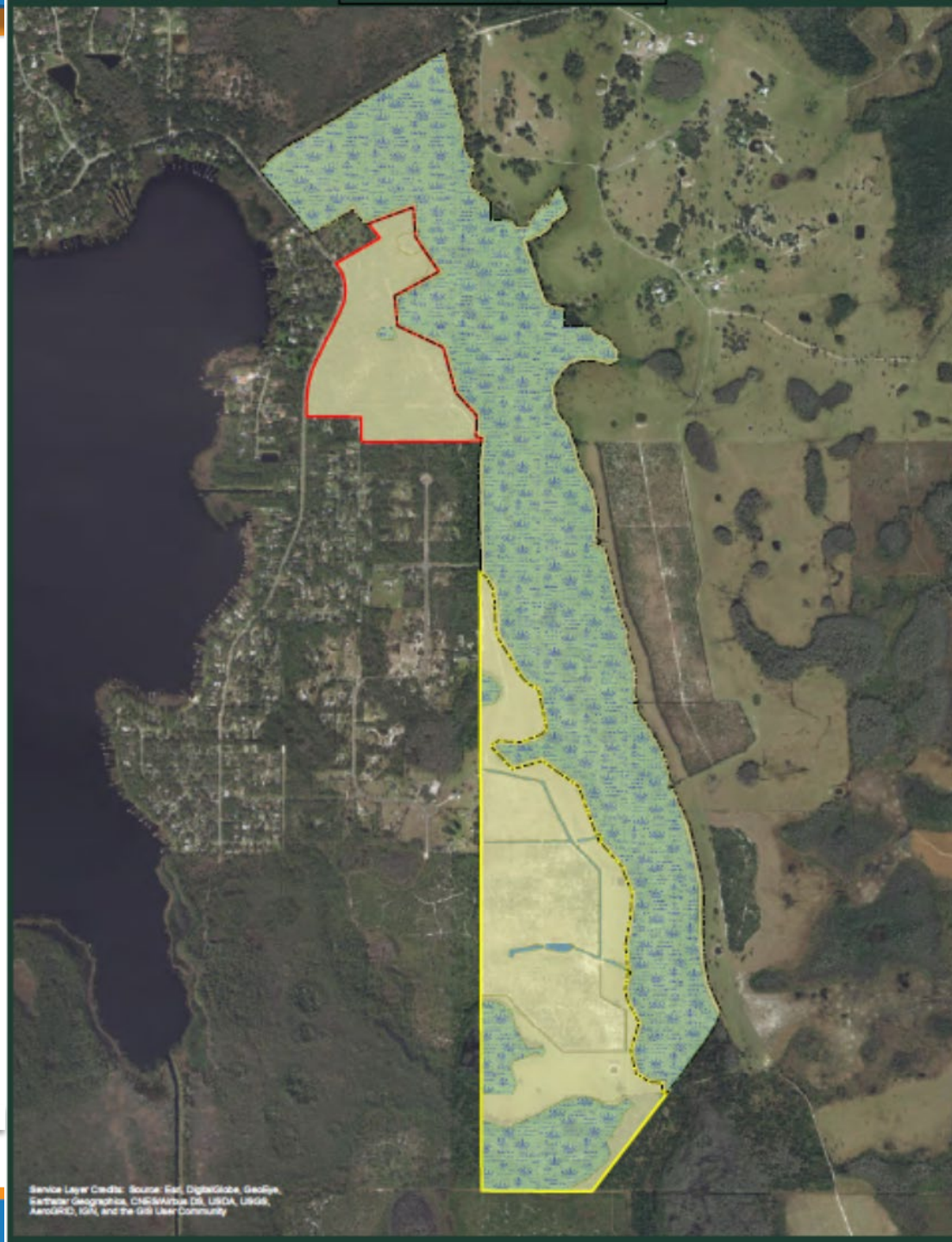

Service Layer Credits: Source: Esri, DigitalGlobe, GeoEye, Earthstar Geographics, CNR/Airphoto DS, USDA, Landsat, AeroGRID, IGN, and the GIS User Community

Narcoossee Road

Existing Conservation Area  
3,985

Lake Mary Jane

Lake Hart

Orange County  
Dedicated  
Conservation Land  
+/- 968 AC

Postras East

Eagle Creek

Eagles Roost

Split Oak Forest

Isle of Pine Preserve

Gcb

Moss Park

Orange County

Fells Landing

Lake Ajay

Osceola County

Split Oak Alternative

Osceola County  
Dedicated  
Conservation Land  
+/- 582 AC

Northeast District  
Development Plan

Southern Oaks

Fells Cove

Cyrils Drive

Narcoossee Road

Resulting Conservation Area  
5,375

Lake Mary Jane

Lake Hart

Postras East

Eagle Creek

Eagles Roost

Split Oak Forest

Moss Park

Isle of Pine Preserve

Gcb

Orange County

Fells Landing

Lake Ajay

Osceola County

Split Oak Alternative

Fells Cove

Southern Oaks

Cyrils Drive

Del Webb

Northeast District Development Plan

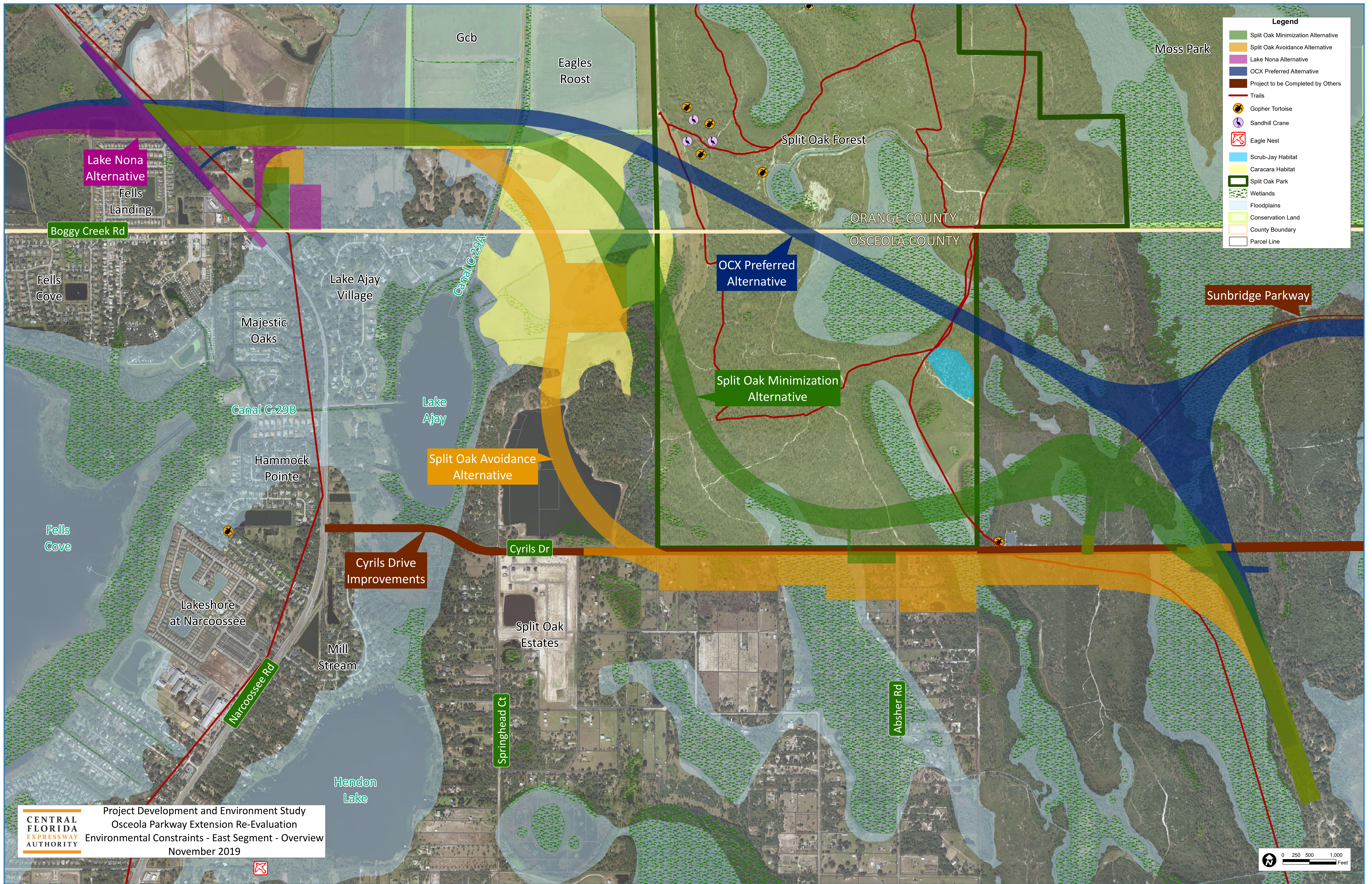

**Legend**

- Split Oak Minimization Alternative
- Split Oak Avoidance Alternative
- Lake Nona Alternative
- OCX Preferred Alternative
- Project to be Completed by Others
- Trails
- Gopher Tortoise
- Sandhill Crane
- Eagle Nest
- Scrub-Jay Habitat
- Caracara Habitat
- Split Oak Park
- Wetlands
- Floodplains
- Conservation Land
- County Boundary
- Parcel Line

**CENTRAL FLORIDA EXPRESSWAY AUTHORITY**

Project Development and Environment Study  
 Osceola Parkway Extension Re-Evaluation  
 Environmental Constraints - East Segment - Overview  
 November 2019

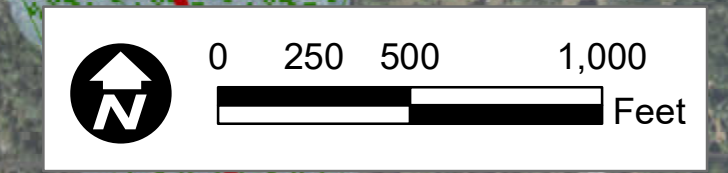

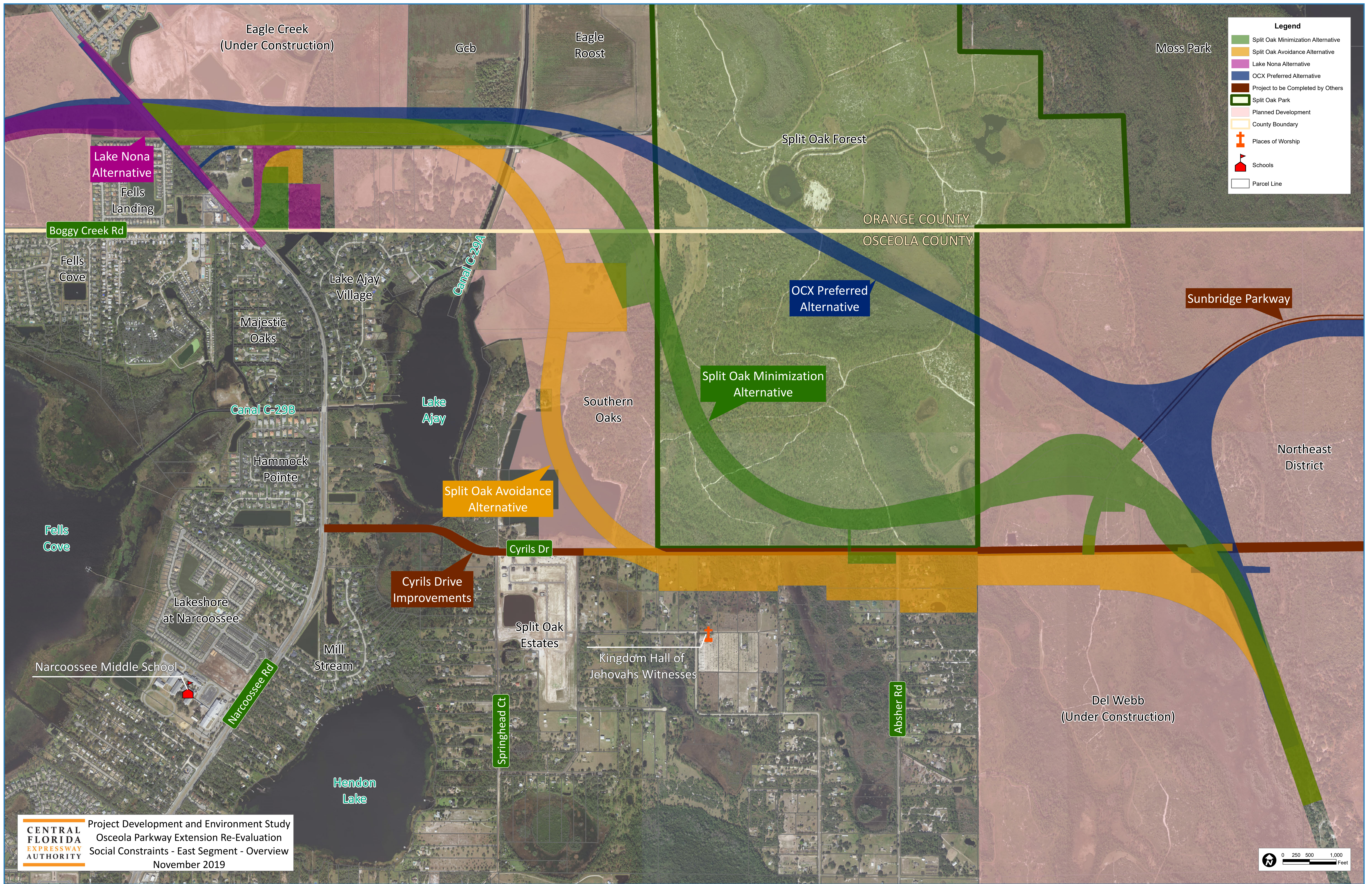

- Legend**
- █ Split Oak Minimization Alternative
  - █ Split Oak Avoidance Alternative
  - █ Lake Nona Alternative
  - █ OCX Preferred Alternative
  - █ Project to be Completed by Others
  - █ Split Oak Park
  - █ Planned Development
  - County Boundary
  - + Places of Worship
  - + Schools
  - Parcel Line

**CENTRAL FLORIDA EXPRESSWAY AUTHORITY**  
 Project Development and Environment Study  
 Osceola Parkway Extension Re-Evaluation  
 Social Constraints - East Segment - Overview  
 November 2019

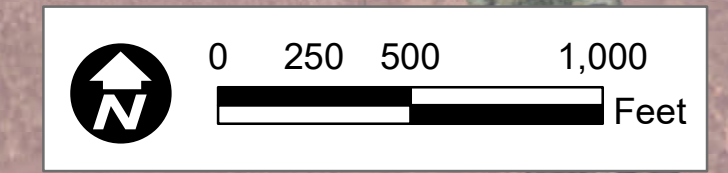

**Legend**

- Lake Nona Alternative
- Boggy Creek Alternative
- OCX Preferred Alternative
- Split Oak Minimization Alternative
- Project to be Completed by Others
- Eagle Nest
- Wetlands
- Floodplains
- Conservation Land
- County Boundary
- Parcel Line

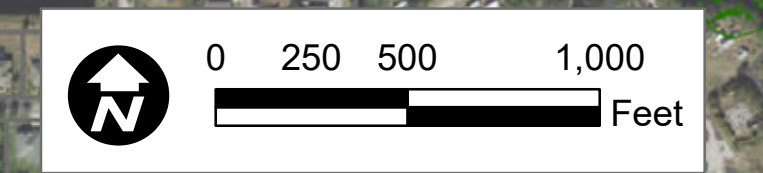


**Legend**

- Lake Nona Alternative
- Boggy Creek Alternative
- OCX Preferred Alternative
- Split Oak Minimization Alternative
- Project to be Completed by Others
- Planned Development
- County Boundary
- Parcel Line
- Places of Worship
- Schools
- Health Care Facilities



Beacon Landing  
Camden Landing  
Lake Preserve  
Creek Stone  
Adventist Health System / Sunbelt Inc.  
Centro Cristiano Genesis  
Heritage Lakes  
Amberley Park  
Iglesia Cristiana Luz de Salvacion  
Spring Lake Village  
Turnberry Reserve  
Turnberry Reserve  
Rustic Acres  
Fells Cove

Boggy Creek Swamp  
Boggy Creek Rd  
Jeff Fuqua Blvd  
Lawson Blvd  
Lake Nona Blvd  
New Hope Rd  
Happy Ln  
Whispering Pines Rd  
Simpson Rd

OCX Preferred Alternative  
Boggy Creek Alternative

Iglesia Hispana Pentecostal  
Asamblea de Iglesias Cristianas  
Lock Haven Baptist Church

Medical City Dr  
Sanford-Burnham Medical Research Institute  
University of Florida Research and Academic Center

Poitras West  
Poitras East  
Poitras - Phase 1 (Pulte Development)

Nemours Children's Hospital  
UCF College of Medicine  
Burnett School of Biomedical Science  
Laureate Park  
Laureate Park Elementary School  
Lake Nona Middle School  
Eagle Creek Elementary School  
Eagle Creek

Lake Nona Alternative  
Split Oak Minimization Alternative

Planned Development

ORANGE COUNTY  
OSCEOLA COUNTY

0 250 500 1,000 Feet



Legend			
<span style="color: purple;">—</span>	Lake Nona Alternative		Planned Development
<span style="color: green;">—</span>	Split Oak Minimization Alternative		County Boundary
	Proposed Bridge		Parcel Line
	Proposed Roadway		Places of Worship
	Proposed Ponds		Hospitals
	Project to be Completed by Others		Schools
	Split Oak Park		Conservation Land
	Trails		Gopher Tortoise
			Sandhill Crane
			Eagle Nest
	Scrub-Jay Habitat		Wetlands
	Floodplains		



# Proposed Typical Section

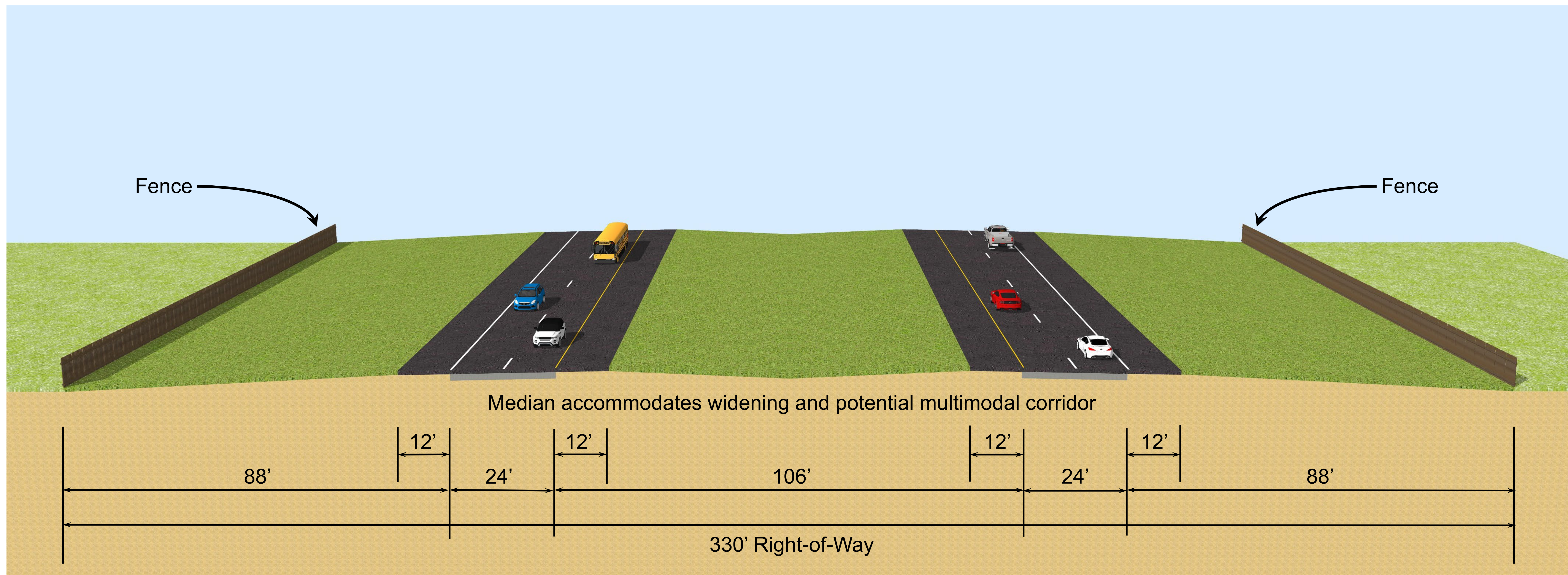

# Working Group Requests & Considerations for Commitments

- Relocate water treatment plant.
- Move alignment farther south and west to:
  - + Lessen loss of good habitat
  - + Distance it from scrub jay area
  - + Protect ability to manage land by prescribed burns
- Ensure access to the Florida National Scenic Trail through the corridor and Moss Park.
- Have reputable land trust or government agencies hold conservation property and restrict its future use through recorded conservation easements.
- Prevent third-party conservation offer from diminishing Tavistock's and Deseret Ranches' mitigation requirements.
- Provide matching acreage for the mitigation credits that were sold for gopher tortoise habitat.
- Ensure dedicated land is of high quality to replace SOFWEA land impacted by roadway.
- Incorporate the 102-acre pine area off Lake Mary Jane Road into the conservation picture.
- Ensure the floodplain compensation area does not affect quality lands and does not destroy habitat.
- Break down uplands and wetlands in both impact area and remainder for each alternative.
- Assure linkage of Split Oak, Moss Park, Isle of Pines Preserve and the newly dedicated lands to regional wildlife corridors.
- Provide adequate funding for restoration and management dedicated land to ensure that impacted portions are returned and maintained as high quality habitat.

## **5.3 LOCAL GOVERNMENT OFFICIALS DOCUMENTS**



## Project Development & Environment Study Re-evaluation

### OSCEOLA PARKWAY EXTENSION

#### STAKEHOLDER MEETING SUMMARY:

**PROJECT NAME:** Osceola Parkway Extension PD&E Study Re-evaluation  
**PROJECT NUMBER:** 599-223A  
**DATE:** October 24, 2019  
**TIME:** 11 a.m. – 1 p.m.  
**LOCATION:** Central Florida Expressway Authority, 4974 ORL Tower Rd., Orlando

#### ATTENDEES:

Laura Kelley, CFX	Renzo Nastasi, Orange County	Dan Kristoff, RS&H
Michelle Maikisch, CFX	Beth Jackson, Orange County	Kelsey Lucas, RS&H
Glenn Pressimone CFX	Tawny Olore, Osceola County	Jonathan Williamson, Dewberry
Will Hawthorne, CFX	Bob Mindick, Osceola County	Nicole Gough, Dewberry
Brian Hutchings, CFX		Mary Brooks, Quest
Richard Brightman, Hopping, Green & Sam		

---

A meeting was held on October 24, 2019 at the Central Florida Expressway Authority with the above referenced attendees to discuss matters relating to the Osceola Parkway Extension Project Development and Environment (PD&E) Study Re-evaluation.

Following introductions, the consultant project manager, Dan Kristoff of RS&H, provided an overview of the PD&E Study corridor and alternatives. A PowerPoint presentation was shared that included background on the study corridor. It was noted this is not a new PD&E, but an extension or carrying on of a previous study approved by the former Osceola County Expressway Authority (OCX).

Mr. Kristoff reviewed the study methodology, including compliance with the FDOT PD&E Study Manual. The goal is to produce a Project Environmental Impact Report (PEIR) identifying a preferred alternative. It was noted that study activities have included refining some previously studied alternatives, as well as developing new ones.

There was discussion about public involvement activities having centered on extensive stakeholder meetings.

Mr. Kristoff went over the major constraints in the study area and reviewed the typical section and various alignment alternatives. He described in detail the location and attributes of the Boggy Creek and Lake Nona alternatives on the west end of the study area, and the Split Oak Avoidance and Split Oak Minimization alternatives on the east end.

Renzo Nastasi, Orange County Transportation Planning Manager, asked if CFX had determined a preferred alternative, and if so, was it the Lake Nona or Boggy Creek alternative. It was noted that would be discussed later in the presentation.

CFX Chief of Infrastructure Glenn Pressimone noted that should the project move forward to design, there is flexibility in where the interchange south of the ramps to Laureate Road could be located. The location would take into account the local road circulation network in the adjacent future development.

Mr. Kristoff noted that the study has coordinated with various developments along the corridor, including those that have not begun construction. Mr. Nastasi asked if that included Eagle Creek and Fells Landing? Mr. Kristoff noted yes, and that per discussions with Eagle Creek, the developer has refrained from putting vertical construction where we'd like to put the expressway. He added, however, there have been no formal commitments made in this regard, though it looks like they're trying to work with CFX.

Mr. Kristoff stated that regarding Fells Landing, we would maintain a buffer and have room to put in landscaping. If it was found during design that noise barriers were warranted, there would be room for them.

Mr. Kristoff noted there would be a single-point, urban interchange (SPUI) at Narcoossee Road, located between access to Fells Landing and the property to the east and the new access to the neighborhood. He noted this will result in three to four traffic signals close together.

Mr. Nastasi asked if we were providing access on Narcoossee Road. Mr. Kristoff responded yes, it would be a full interchange with access in all directions.

During discussion of the Split Oak Avoidance Alternative east of Narcoossee Road, Tawny Olore, Executive Director of Osceola County Transportation and Transit, asked how far that would be from the Lake Ajay Village community. It was noted the avoidance alternative would be approximately 600-800 feet from the property line (not necessarily the closest resident).

Mr. Kristoff noted they tried to stay as far away from Lake Ajay as possible, and also tried to accommodate the plans for the Southern Oaks development. He noted the control point is the southwest corner of the Split Oak Forest.

Mr. Kristoff noted that south of the forest, the avoidance alternative would split Cyrils Drive, with two westbound lanes closest to Split Oak, the two eastbound lanes farthest away and the expressway in between. Slip ramps would come on and off to provide access to the frontage roads.

There would be an overpass for access at Absher Road to the Del Webb development. That access continues north, ultimately by others to extend to Sunbridge Parkway.

Cyrils Drive would come back together again with all lanes adjacent on the east end. The end of the expressway would be set up to accommodate a future extension south to Nova Road.

Bob Mindick, Director of Osceola County Parks and Public Lands, asked if there would be public access to the Split Oak Forest. Mr. Kristoff noted the bridge will allow access to be maintained; it would connect into the existing clear area.

Mr. Mindick asked if there was an overpass or underpass for the Florida National Scenic Trail. Mr. Kristoff stated that could be accommodated.

Mr. Kristoff then described the Split Oak Minimization Alternative, focusing on the differences on the east end. Mr. Mindick stated the roadway needed to be elevated in the area of the wetlands. Mr. Kristoff noted that could be coordinated if needed.

Ms. Olore asked if the alternative changed the configuration of the Del Webb community. Mr. Kristoff stated the minimization alternative does not affect that development.

Mr. Mindick noted they would have to change how they managed the area south of the alternative within Split Oak; they would no longer be able to manage it as a natural area. He said that would most likely become a park. He asked about compensation for the road and the area below it within the forest. Mr. Pressimone stated that would be discussed later in the presentation.

Mr. Kristoff went over an overview slide with all of the alternatives considered including the OCX approved alignment. He noted the differences between the OCX alternative and the Boggy Creek Alternative, with the Boggy Creek Alternative considered to be a significant improvement over the former one. Mr. Kristoff stated the OCX alternative was not a viable alternative in the Split Oak Forest, and again referenced the two alternatives avoiding and minimizing the forest.

Ms. Kelsey Lucas of RS&H then went over the alternative evaluation matrix, starting with the west segment. She noted the alternatives on the west end had very similar impacts to utilities and contamination sites. Regarding cultural and historic effects, the Boggy Creek Alternative has higher impacts on historic property than the Lake Nona Alternative: 18 conflicts vs. six conflicts.

Regarding the natural environment, the two west alternatives have similar impacts to lakes, floodplains and wetlands. The Lake Nona Alternative has a higher impact on gopher tortoises (123 acres vs. 58 acres). The Boggy Creek Alternative impacts an eagle's nest. The species ratings for the two alternatives are both moderate. Neither alternative would impact conservation or mitigation properties.

Regarding potential social impacts, Ms. Lucas stated the Boggy Creek Alternative has higher impacts to right of way area, residential and non-residential properties. The Boggy Creek Alternative would have 25 displacements, while the Lake Nona Alternative would have six displacements. The socioeconomic impacts to special populations would be moderate for the Boggy Creek Alternative, and low for the Lake Nona Alternative, as most of that land is vacant.

The impacts between the two developments of regional impact (DRI's) are similar, though slightly higher for the Lake Nona Alternative. There is a difference of just under \$100 million more in right of way costs for the Lake Nona Alternative. She noted the Lake Nona Alternative was being recommended as the preferred alternative due to the lower impacts previously mentioned.

Ms. Lucas went over the evaluation matrix for the east segment alternatives. She noted there were similar utility and contamination site impacts between the Split Oak Avoidance and Minimization Alternatives. There were no historic impacts for either alternative.

She stated a significant distinction between the two alternatives is within impacts to the natural environment. Ms. Lucas noted the avoidance alternative has a higher impact to lakes, ponds and wetlands; the minimization alternative has a lesser impact to caracara, but a higher impact to gopher tortoises than the avoidance alternative.

She noted that both alternatives have similar impacts to floodplains. The minimization alternative has a high composite rating for potential species impacts; the avoidance alternative has a moderate impact.

Ms. Beth Jackson of the Orange County Environmental Protection Division noted the Eagles Roost property is impacted by the minimization alternative, not by the avoidance alternative. It was clarified that the minimization alternative only impacts the GCB property.

Ms. Lucas stated as far as social impacts, the avoidance alternative involves 16 potential displacements compared to one parcel for the minimization alternative. The minimization alternative would impact two parks and one trail, which we'll overpass. There would be a moderate impact to community cohesion for the avoidance alternative, and a low impact in that regard for the minimization alternative. The impacts to DRI's would be the same for either alternative (48 acres each). As far as impacts to residential planned developments, the avoidance alternative would impact 175 acres vs. 88 acres for the minimization alternative.

Ms. Lucas noted the cost of the avoidance alternative would be \$100 million higher. She noted for the east segment we are recommending the minimization alternative as the preferred alternative. Mr. Kristoff went over the recommended preferred alternative.

Mr. Nastasi asked what was the opening year for traffic used in the matrix. Ms. Lucas stated they used mostly 2045 traffic numbers. Mr. Pressimone noted the opening year would be dependent on growth; the 2045 number is based on Osceola County and as the Poitras property develops.

Mr. Nastasi noted the difference of more than 10,000 AADT in the traffic volumes between the two west segment alternatives and asked if the Lake Nona Alternative was higher because of the airport connection. Mr. Pressimone stated that was correct.

Ms. Olore asked what the recommendation for the Split Oak Minimization Alternative as the preferred alternative was primarily based on. Mr. Kristoff stated the minimization alternative avoids disruption to the residences right along Cyrils Drive; avoids potential impacts to the Southern Oaks development where construction is expected to begin soon; and gets the expressway farther away from the Lake Ajay Village community. In terms of displacements, the avoidance alternative was higher: 16 parcels compared to one parcel.

Mr. Kristoff added that trying to reduce the avoidance alternative's impacts to the Southern Oaks development led to curvature issues that would have been uncomfortable to the driver.

The avoidance alternative has major impacts south of Split Oak Forest, but provides an opportunity to reduce the number of impacts on the natural area. Major disadvantages to the avoidance alternative

were the impacts to the Del Webb development and the wetland system in this location. Mr. Kristoff noted they were trying to assess upland impacts vs. wetland impacts, noting sometimes “beauty is in the eye of the beholder” in terms of which one is more important. He concluded the minimization alternative provides the most for everybody that needs to have this facility to continue mobility in the area.

Mr. Nastasi noted the impacts to residential planned developments was zero for both of the west segment alternatives. It was noted while the map was shaded pink to show the two Tavistock properties planned, CFX has not received the information requested from the developer regarding their detailed plans. Mr. Pressimone added that the one they sold to Pulte Homes and the one to south are both arranged so they are not being impacted.

In response to other comments, Mr. Pressimone noted there are no planned development impacts for the Lake Nona Alternative that CFX is aware of; the six displacements include an enclave of the Curry family.

Mr. Kristoff stated a significant disadvantage of the Boggy Creek Alternative is there are worship centers there. Mr. Nastasi added, “And you don’t want to mess with a county road.” He requested an electronic copy of the presentation and handouts to brief their commissioners. Ms. Laura Kelley, CFX Executive Director, said CFX is working to schedule briefings for the county commissioners on this also.

In response to a question from Ms. Olore, Ms. Kelley stated the authority also is setting up a briefing with Osceola County Commissioner Brandon Arrington.

Mr. Richard Brightman, of Hopping, Green & Sam, stated that given that the preferred alternative – the minimization alternative – is affecting the Split Oak Forest, he’d been asked to discuss the process for seeking approval from the Florida Communities Trust (FCT):

1. Recommendation would have to go before and be approved by the CFX Governing Board.
2. There would have to be consent from Orange and Osceola counties to approach the FCT. That process would involve the staff of both counties. He stated his understanding is the two counties jointly would be the requestors or applicants requesting approval of a linear facility crossing Split Oak Forest.
3. Mr. Brightman noted the rule presented at today’s meeting set forth the information required in the application, which would include the materials from the PD&E Study.
4. Once the application is filed, the decision moves to Tallahassee to the FCT to approve – or not – the linear facility. This would require meetings with staff and ultimately the FCT Board.
5. He stated the process is bifurcated: They have to make a determination that there’s no reasonable alternative that avoids the Split Oak Forest, and that the land use has been designed to have minimal impact.
6. If FCT determines there’s a reasonable alternative, then that’s the end of the process.
7. If FCT concurs there’s no reasonable alternative, then that would go back to the joint grant holders for the next steps regarding the description of the facilities, the areas affected, how compatible the facility would be with the planned recreational uses of the project site, discussion of the proposed mitigation and modified drawings.
8. If FCT approves the facility, there would have to be a modification of the covenants and drawings that go with it.



Ms. Jackson noted the mitigation for this is money for this particular vehicle. They're going to want to be recompensated for the lands impacted by the linear facility, and that has to be of equal or greater value to what was disturbed.

Mr. Mindick stated Osceola County will want mitigation for what's lost in this process. Ms. Olore asked, "When you say there's no reasonable alternative, you have an avoidance alternative, so part of the application is to prove the avoidance is not reasonable? How are you going to do that? That's the challenge."

Mr. Mindick stated, "You show the \$100 million difference, but you're missing a bunch of pieces in the matrix. What is the mitigated part beyond just the footprint of the road? And that there's now increased maintenance required by the road being in there; how is that going to be compensated on an ongoing basis?"

Mr. Mindick referenced a previous suggestion that a percentage of the annual tolls go toward maintenance. "That's not in the matrix. It's unfair to show the two counties numbers when the maintenance is not included," he added.

Mr. Pressimone and Ms. Kelley noted it still needs to be determined what the costs are of covering maintenance of all of the dedicated land in perpetuity, and who would pay for it.

Ms. Nicole Gough of Dewberry noted this is a conversation beyond the PD&E Study. The recommended alternative first needs to be approved by the CFX Governing Board. She noted for the PD&E Study, the mitigation that is looked at is impacts to wetland and regulatory easements.

Ms. Gough noted the next phase is to look at how the roadway works within planned developments and existing conservation lands. She noted the existing conservation lands in this area are just under 4,000 acres. The severance in Split Oak is about 100 acres south of the expressway right of way, which is 60 acres. She noted there is development going in very fast on the south edge of that.

Mr. Pressimone noted CFX is proposing a bridge wherever it needs to be; right now the proposed alternative depicts an arbitrary length of approximately 100-150 feet. He noted there have been conversations about improving the southern access to Split Oak; what's there now is a culvert and fence for an area that maybe can accommodate two cars.

Mr. Mindick stated the concern is where the 160 acres impacted by the project in Split Oak would be compensated. Mr. Pressimone stated that would be compensated in the PD&E Study through traditional mitigation. He added the matrix shows \$9.5 million for mitigation, the majority of which is attributed to the 60 acres of direct right of way impacts and the 100 acres of severance in Split Oak.

Ms. Jackson asked if the \$9.5 million was to purchase mitigation somewhere else or purchasing other lands. Ms. Gough noted there's a hierarchy we have to go through so it may be kind of a hybrid. She added for direct impacts to wetlands we're required to go to a mitigation bank.

Mr. Pressimone presented information about the proposed dedication land from others, noting about 582 acres would be in Osceola County. He noted the proposed conservation lands have been discussed previously with staff at this meeting and with the Split Oak Forest Working Group. He noted the

property owners relocated a proposed water treatment facility further south in response to working group requests.

Mr. Pressimone noted that since the concept study, we've gone from a system-to-system interchange with expressway connections to the northeast and south to a smaller interchange configuration. After further consideration, the expressway now goes down to the south. That shrank the size of the interchange and increased the size of the proposed conservation land in Osceola County.

Mr. Pressimone noted the proposal reflects the working group's request for some of the most attractive uplands for development – that are also important for species movement and connectivity to Roberts Island Slough – to be included in the package. "That's part of the reason we didn't come back to everyone until we felt confident that this was included," he added.

There was brief conversation about what to call the proposed conservation land. Mr. Mindick stated considering it as an addition to the forest makes sense.

Mr. Pressimone went on to discuss the Orange County portion of the proposed dedicated land. The approximately 968 acres are adjacent to the Lake Mary Jane community; this area is predominately pasture and orange groves.

Ms. Gough noted these are essentially land donations. Mr. Pressimone noted the dedicated land adjoins the Isle of Pine Preserve. He noted the counties would have to determine the ownership of the land. In response to a question from Ms. Jackson, Mr. Pressimone noted the dedicated land would be part of the package that is presented to FCT.

There was discussion about whether the Florida Fish and Wildlife Conservation Commission (FFWCC) would be the most likely candidate for managing the dedicated lands. There was discussion about FFWCC having a somewhat different management philosophy from the counties.

Mr. Mindick stated that from Osceola County's perspective, the dedicated lands are "more than reasonable compensation" for the impacts to Split Oak. He also noted there are benefits from a regional context, making critical connections with other conservation properties.

Mr. Pressimone noted the question of who assumes ownership of the dedicated land will be answered by FCT and the application process. Mr. Mindick stated that it would make sense to continue the arrangement in place for Split Oak, with the two counties and FFWCC doing most of the on-the-ground work. He added the project changes the management of the 100-acre severance, so they have to look at that before making a decision.

Ms. Kelley asked who makes the decision on who manages the land. Ms. Jackson stated neither she nor Mr. Mindick were around when the Split Oak Forest was structured. "The driving force was probably that FFWCC had identified lands under the gopher tortoise mitigation program, which is now defunct," she said. "That was probably the reasoning they ultimately became the managers of the site and why they're named on some of the easements."

In response to a question about the suitable gopher tortoise habitat in the proposed mitigation area, Ms. Gough stated most of the uplands are more than favorable. There is a big matrix of uplands and

wetlands. She noted that was at a greater than 2:1 ratio. Ms. Jackson noted that would be the minimum criteria, 2:1.

Ms. Olore asked who determines what happens to the 100 acres of severance. Mr. Pressimone noted it's still part of Split Oak.

Ms. Jackson stated that Osceola County is the underlying fee simple owner. She stated FCT gave Orange County the money to purchase the land. "They may say they want the 160 acres taken out of the packet, or they may be happy with just the 60. If they decide the whole 160 (acres), I'd think it'd belong to Osceola County," she added.

Mr. Mindick stated FCT has to have buy-in from the counties. He noted a lot of the dedicated land they visited on the Orange County portion was not of high quality; that's where the money will be needed for restoration. "We need to make sure if we're saying this is 2:1, that we confirm that is good quality habitat. Not something if you spend \$2 million you would restore it to decent. They're not going to want to hear that."

Ms. Jackson stated it's about \$30,000 per acre to restore something to more native habitat.

There was discussion about procedural matters including revising the Split Oak management plan and developing a letter of determination by the counties.

There was brief discussion about the various acreage involved in the proposal. The acreage was noted as follows:

- Existing Split Oak Forest: 1,689
- Projected Impacts: 160
- SOFWEA remaining: 1,529

There was discussion that, at one time, there was a suggestion that the developer would get the remainder of the forest for development. It was made clear the severance area remains part of Split Oak in public ownership.

It was noted the resulting conservation area would change to 5,475 acres, including the 100 acres of severance. Mr. Mindick stated the 100 acres is no longer conservation area with the original intent. Ms. Jackson added that CFX may only be seeking to release the conservation easement over the 60 acres for the expressway, but the 100 acres will no longer have the same ecological function because of the inability to burn. She added over time it's going to change into a different type of habitat.

Ms. Kelley noted the next step would be to take the recommendation to the CFX Governing Board in December, if everything stays on schedule. She noted they hope to have the conservation land agreement completed and executed prior to going to board in December.

Mr. Pressimone added that sometime after the CFX Board meeting, the authority would share its findings and what the board adopted with each of the boards of county commissioners. CFX would let the commissioners know the authority would like to move forward and ask if there is support from each county to move into the FCT phase.

Mr. Nastasi noted the constituents and environmental groups in opposition will voice their opinion and are going to want some surety as to how this is going to move forward. “You’re going to ask the board [of county commissioners] to approve the preferred alignment?”

Ms. Kelley said yes, if the CFX board approved the recommendation and the conservation land agreement.

Mr. Pressimone stated CFX didn’t want to have an EAG meeting until we had the conservation land agreement for the dedicated 1,550 acres signed by CFX, Suburban Land Reserve and Tavistock. He added a second agreement sets the terms for a reduced purchase price of the right of way, mainly associated with the west side of the alignment. That accounts for about 80% of the right of way for this project.

Ms. Kelley noted that if the project doesn’t go forward, all the right of way goes away, adding that CFX is counting on the \$70 million from the state. Ms. Olore noted that the \$70 million from the state has to go through the Osceola County Board of County Commissioners.

It was noted an updated version of today’s presentation will be shared with the PD&E Study EAG and PAG.

Mr. Pressimone stated the parties will not close on the dedicated land until they know there is a project and we have been successful with FCT. Included in that process is finding out the appetite of the commissions.

Mr. Nastasi noted Orange County would have to figure out how to add this to their comprehensive plan.

Ms. Kelley stated, “That’s why we worked so hard to ensure this is an obligation to provide the conservation land. I want to make sure this is iron clad.”

It was reiterated that the agreements would be signed by all parties prior to EAG. Mr. Pressimone noted while 100 percent of the EAG may not support the recommendation, CFX has worked hard to accomplish the requests from these environmental group meetings.

Mr. Mindick stated that the alternative going through the forest and the dedicated lands presented here today seem to make the most sense. “At this point we would be supportive to move forward with that, understanding there are a lot of details to work out,” he added.

“The folks opposed to the alternative will continue to be opposed. We’re in a situation not to make everyone happy. The fact that 1,500 acres is part of the compensation means a heck of a lot. You’re looking at now over 5,000 acres of contiguous conservation”, Mr. Mindick said. “From the standpoint of a loss of 160 acres, you’ve added 1,500 acres to the bigger picture.”

Ms. Jackson stated, “Long term, it tries to protect a greater part of the value. But there are problems – the pieces in Orange County have been heavily impacted with uses.”

Ms. Kelly agreed there is a lot of restoration work needed. “I’ve talked to experts and they said Split Oak was in bad shape when it was acquired and it took a lot of time and money to get it up to current conditions,” she added.

There was discussion about how to best present the information to the various constituent groups. There also was discussion about engaging other FFWCC managers that had not been attending the working group meetings.

Mr. Mindick requested that we focus on the bigger connection looking into the future. “We need to make sure we look at regional maps and how this action fits in with everything else going on, not only with the counties, but with the state,” he added.

Mr. Pressimone noted the consultant that has been working on the dedicated property for years has reports that look at soils and other aspects that CFX would try to acquire to help with the discussion.

Mr. Mindick stated, “The first criteria for trust is, is it a reasonable alternative and is it the best? After being in a lot of meetings, I think this is a good process.”

The meeting concluded at approximately 1 p.m.

The logo for the Central Florida Expressway Authority is centered in the upper portion of the image. It consists of a white rectangular box with two horizontal orange bars, one above and one below the text. The text is arranged in four lines: 'CENTRAL' and 'FLORIDA' in black serif font, 'EXPRESSWAY' in orange sans-serif font, and 'AUTHORITY' in black serif font. The background of the entire slide is a photograph of a multi-level highway interchange with concrete overpasses and a grassy embankment under a clear blue sky.

**CENTRAL  
FLORIDA  
EXPRESSWAY  
AUTHORITY**

**Osceola Parkway Extension  
Project Development & Environment Study Re-evaluation**

**— October 24, 2019 —**

# Osceola Parkway Extension

## Title VI Compliance

This meeting, project, or study is being conducted without regard to race, color, national origin, age, sex, religion, disability or family status. Persons wishing to express their concerns relative to compliance by the Central Florida Expressway Authority (CFX) with Title VI may do so by contacting:

Kathy Putnam  
Public Involvement Coordinator  
4974 ORL Tower Road  
Orlando, FL 32807  
407-802-3210  
[Projectstudies@CFXway.com](mailto:Projectstudies@CFXway.com)

All inquiries or complaints will be handled according to CFX procedure and in a prompt and courteous manner.

# Osceola Parkway Extension Background

- 2005 – Osceola County Comprehensive Plan: New corridors around growth boundary
- 2012 – Osceola County Expressway Authority (OCX): 2040 Master Plan. ETDM Programming Screen Summary Report published (ETDM No. 13789).
- 2016 – CFX incorporated OCX master plan segments into CFX Master Plan.
- **2017 – OCX completed the Osceola Parkway Extension PD&E Study and approved a Project Environmental Impact Report (PEIR).**

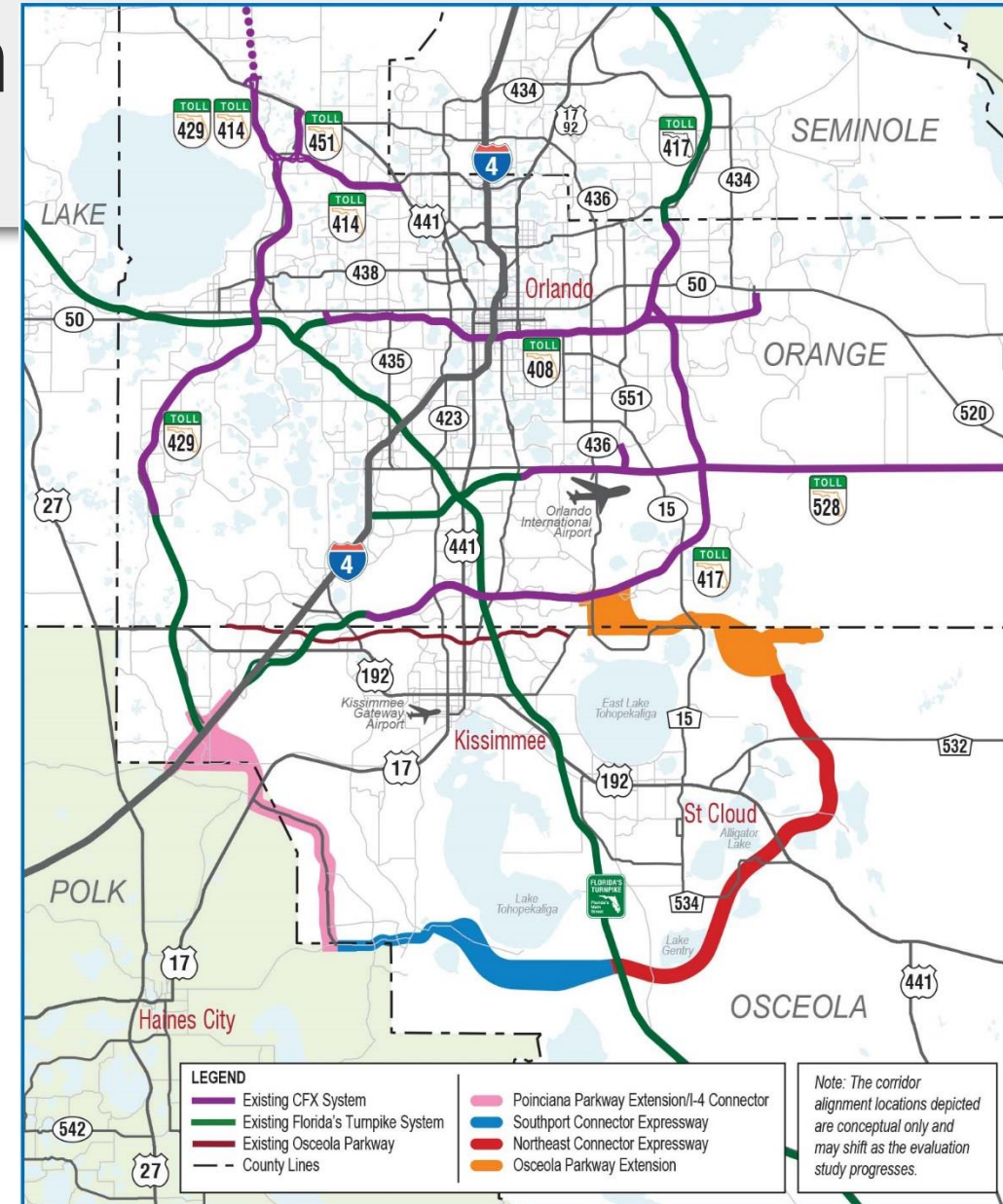



# Osceola Parkway Extension

## Background – OCX Approved Alternative

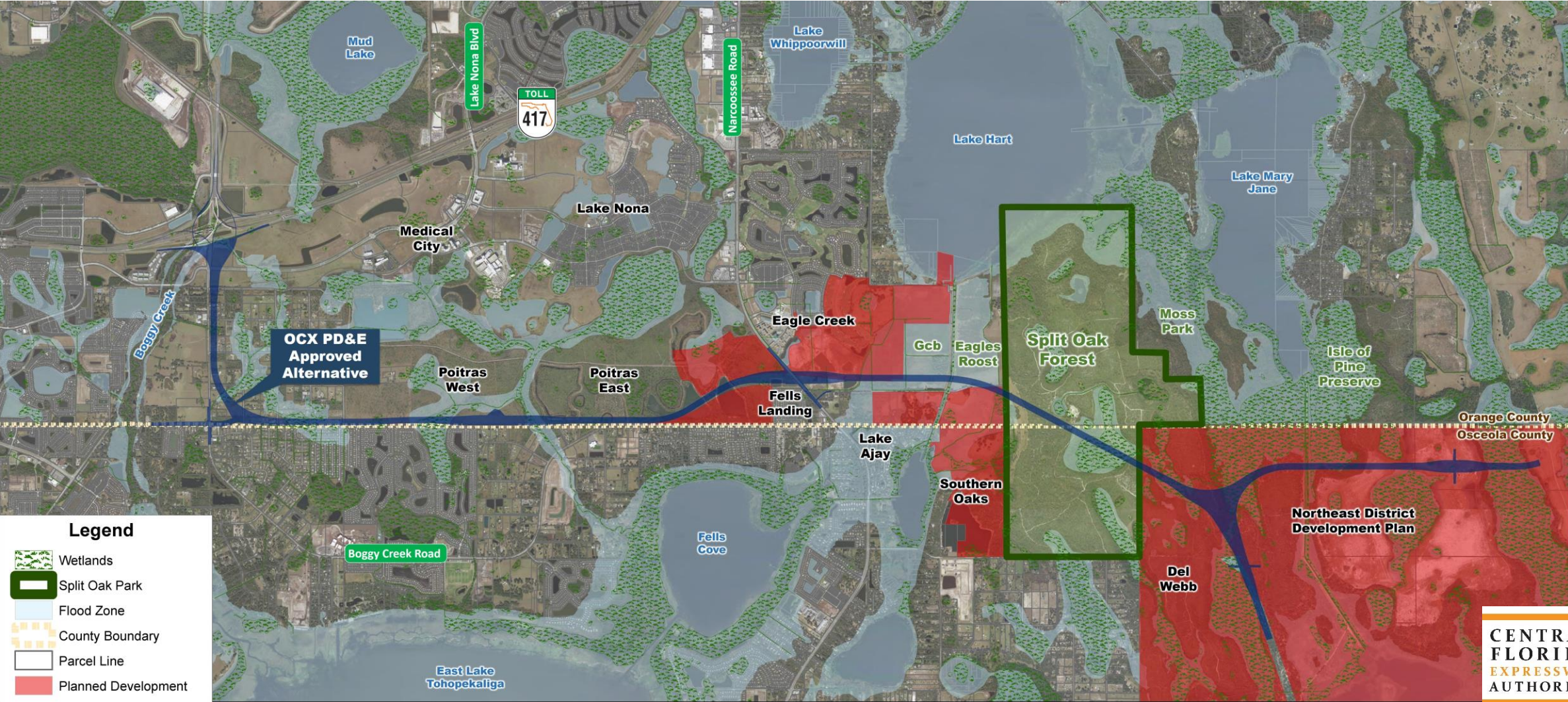

# Osceola Parkway Extension Background

- 2005 – Osceola County Comprehensive Plan: New corridors around growth boundary
- 2012 – Osceola County Expressway Authority (OCX): 2040 Master Plan. ETDM Programming Screen Summary Report published (ETDM No. 13789).
- 2016 – CFX incorporated OCX master plan segments into CFX Master Plan.
- 2017 – OCX completed the Osceola Parkway Extension PD&E Study and approved a Project Environmental Impact Report (PEIR).
- **March 2018 – CFX completed a Concept Feasibility and Mobility Study for the Osceola Parkway Extension**

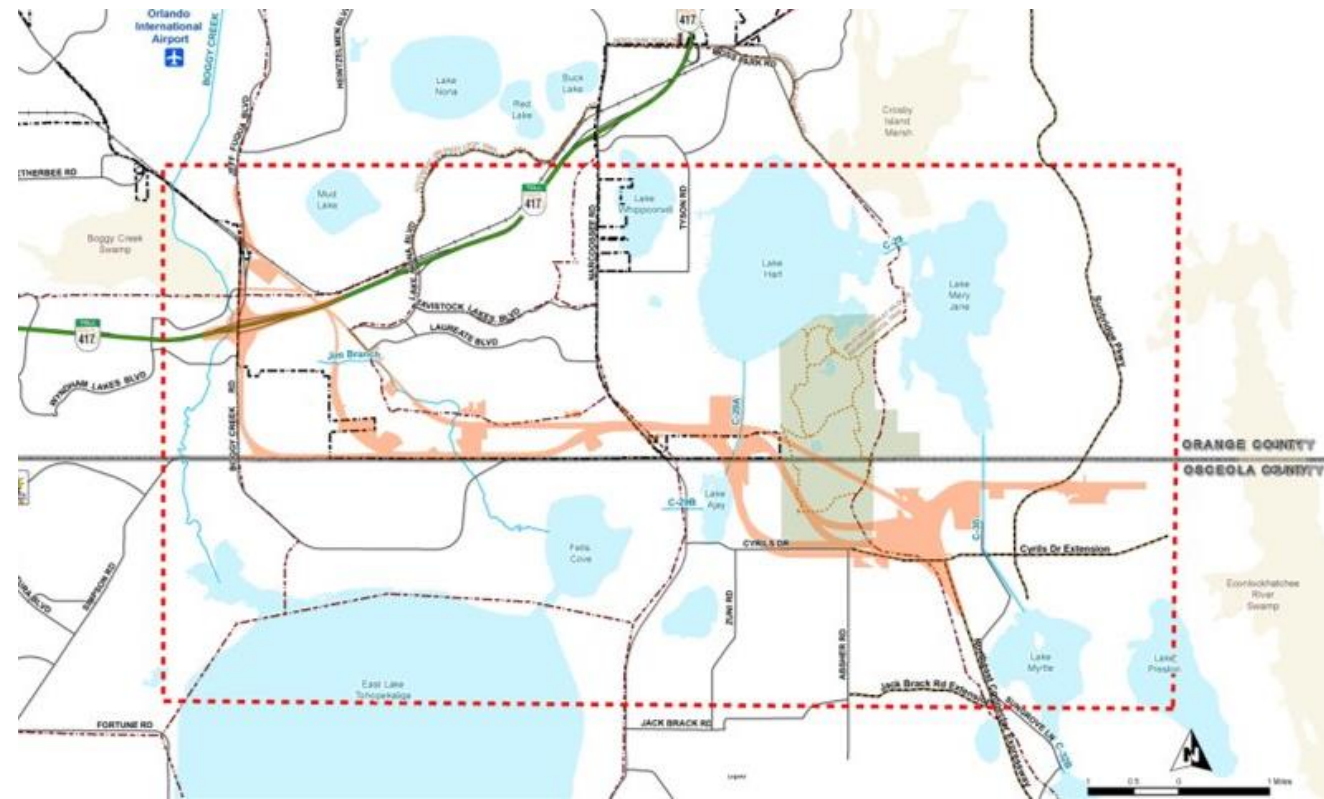

# Osceola Parkway Extension

## Background

- 2005 – Osceola County Comprehensive Plan: New corridors around growth boundary
- 2012 – Osceola County Expressway Authority (OCX): 2040 Master Plan. ETDM Programming Screen Summary Report published (ETDM No. 13789).
- 2016 – CFX incorporated OCX master plan segments into CFX Master Plan.
- 2017 – OCX completed the Osceola Parkway Extension PD&E Study and approved a Project Environmental Impact Report (PEIR).
- March 2018 – CFX completed a Concept Feasibility and Mobility Study for the Osceola Parkway Extension
- **July 2018 – CFX began PD&E Study Re-evaluation**

# Osceola Parkway Extension

## Study Methodology – PD&E Re-evaluation

- Compare the OCX approved alternative against others
- Analyze physical, natural, cultural and social impacts
- Conduct public outreach
- Produce a Project Environmental Impact Re-evaluation Report
  - Identify a preferred alternative
- Present the findings to the CFX Board



# Osceola Parkway Extension

## Key Study Activities

- Environmental Data Collection & Analysis
- Large Landholder & Other Key Stakeholder Meetings
- Refining Feasibility Study Alternatives
- Developing Additional Alternatives
- Updating environmental, engineering and social data
- Public Involvement



# Osceola Parkway Extension

## Public Involvement

- Officials' Briefings & Stakeholder Meetings
- Osceola Co. Commissioner Transportation Update - Dec. 4, 2018
- Board Presentations
  - Osceola Co. Expressway Authority – Oct. 9, 2018
  - CFX Governing Board – Dec. 12, 2018
- Environmental & Project Advisory Groups – TBD
- Public Meeting – TBD
- CFX Study Webpage & Study Facebook Page



# Osceola Parkway Extension

## Major Constraints: Social and Environmental

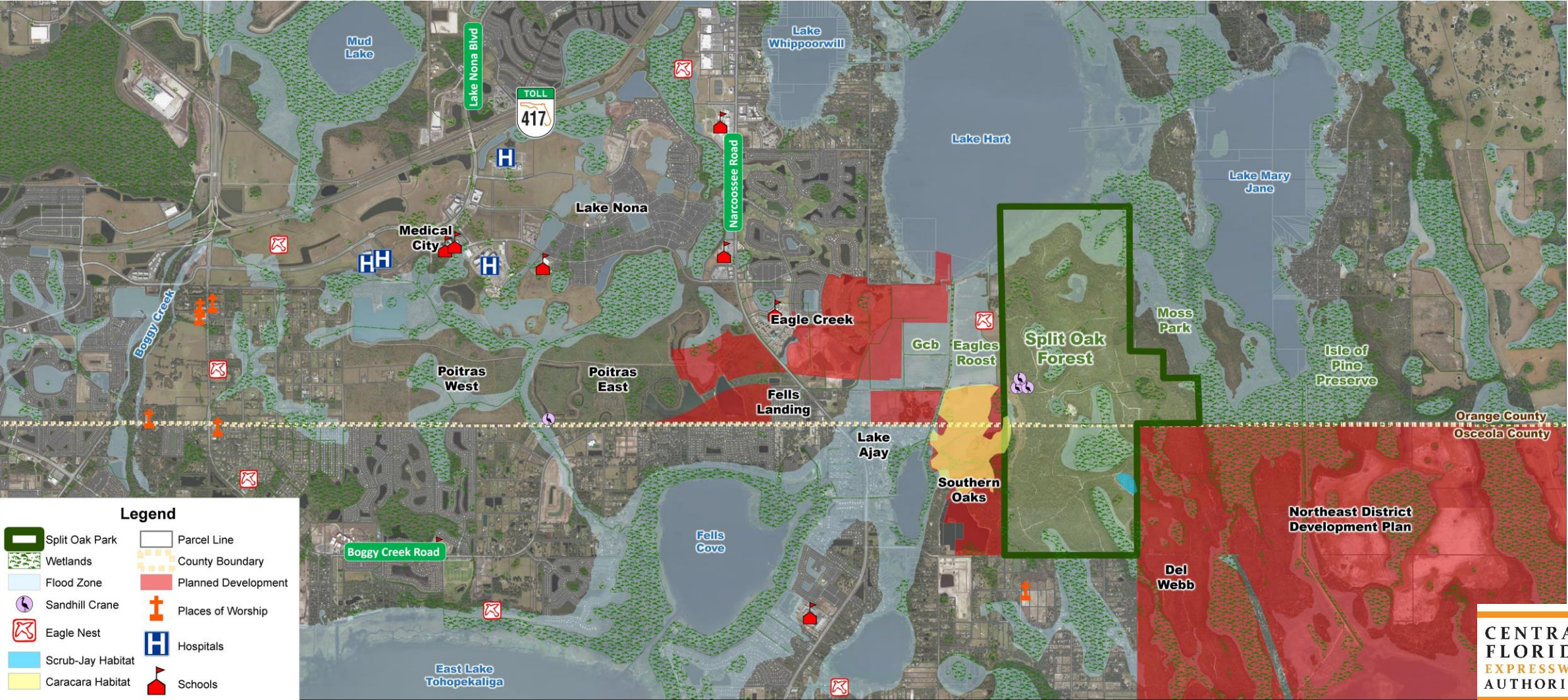

# Osceola Parkway Extension

## Typical Section

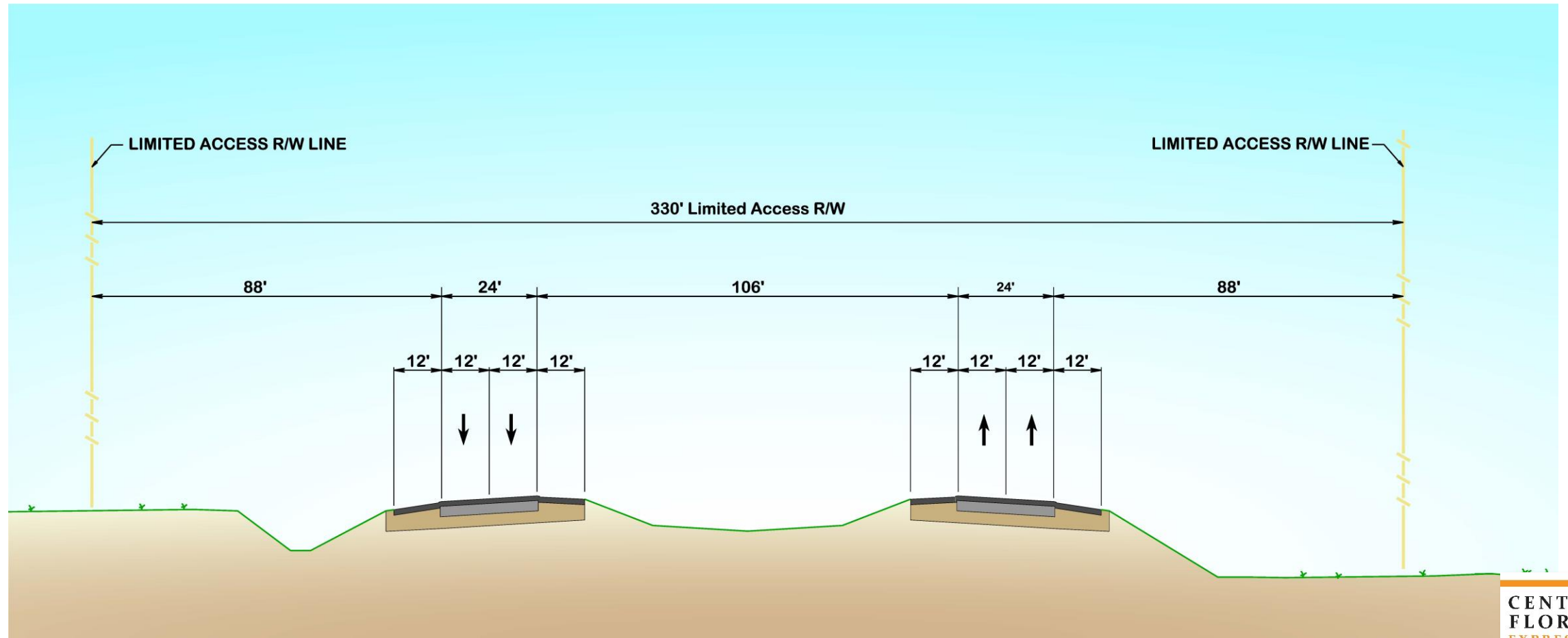



# Osceola Parkway Extension Alternatives Considered

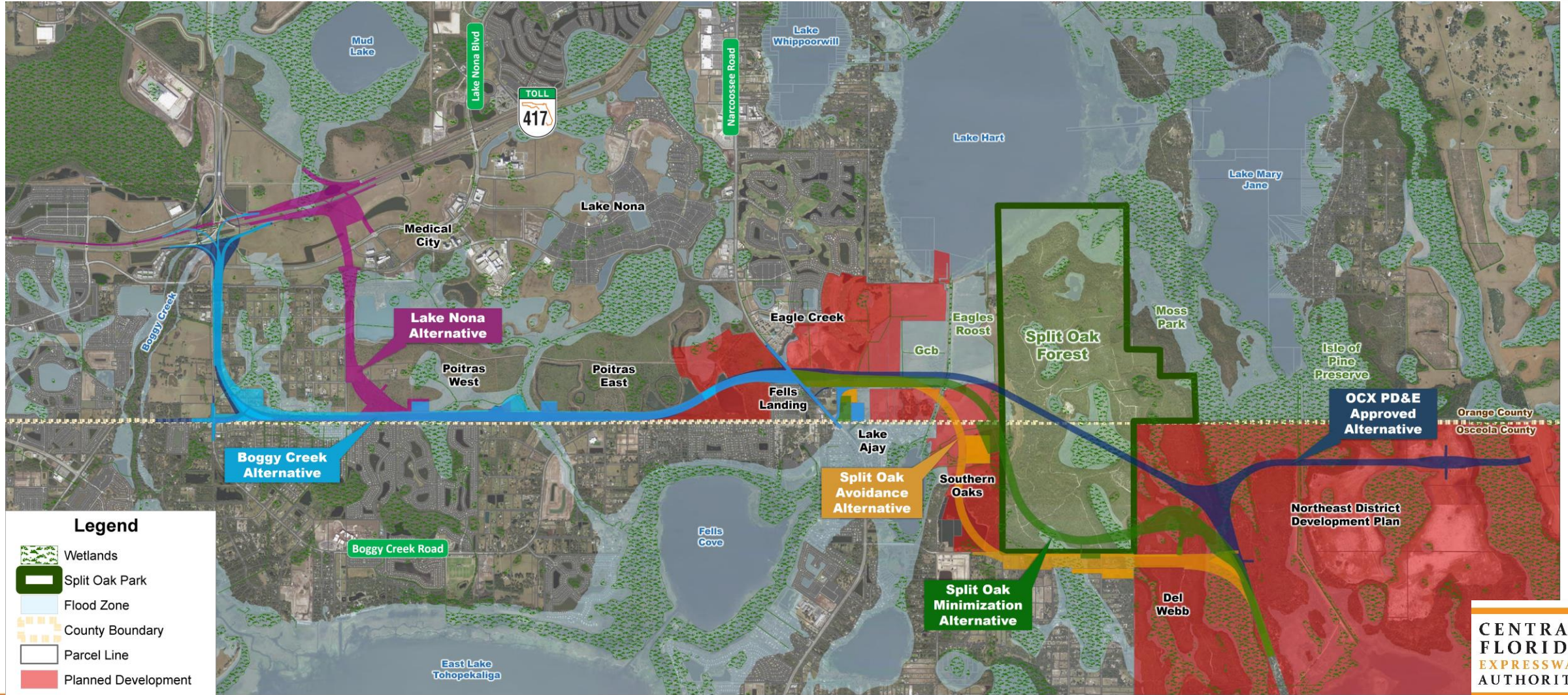

# Osceola Parkway Extension

## West Segment – Boggy Creek Alternative

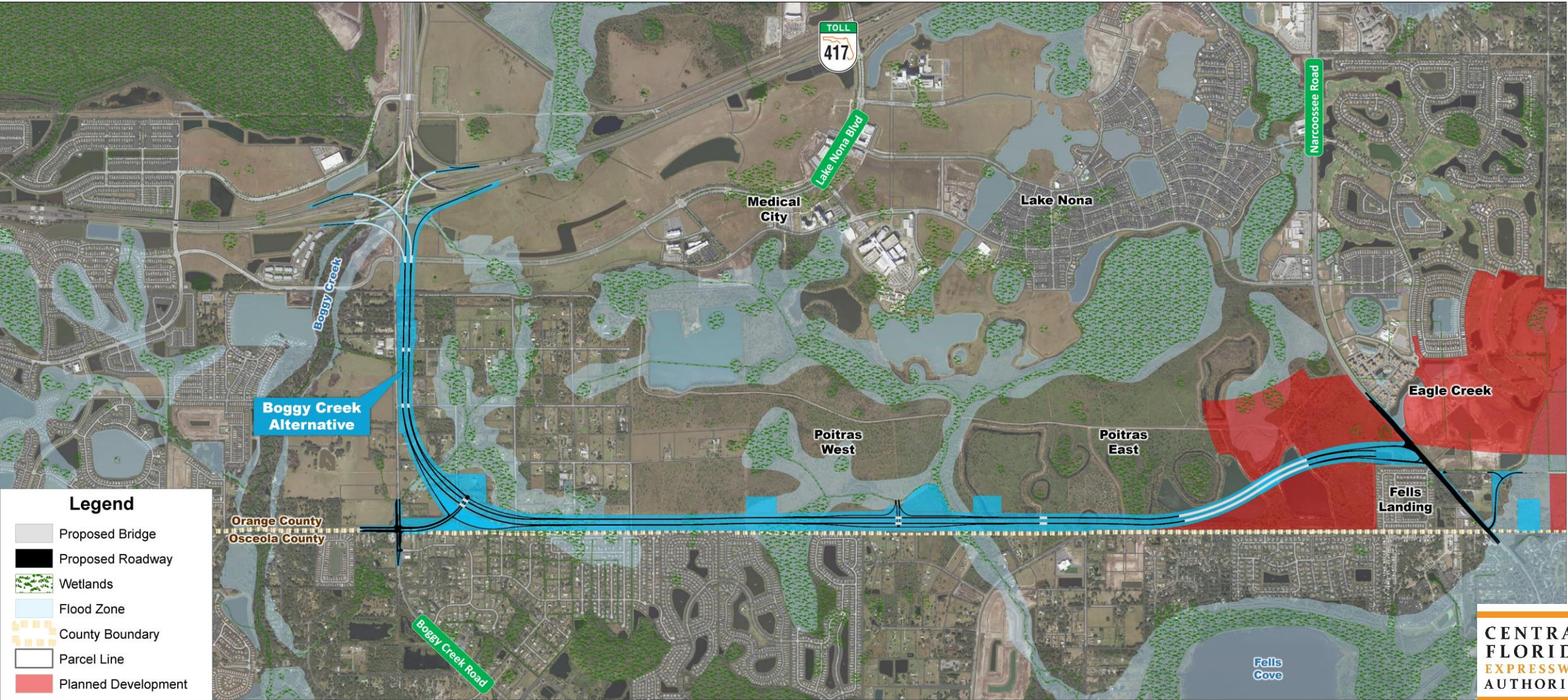

# Osceola Parkway Extension

## West Segment – Lake Nona Alternative

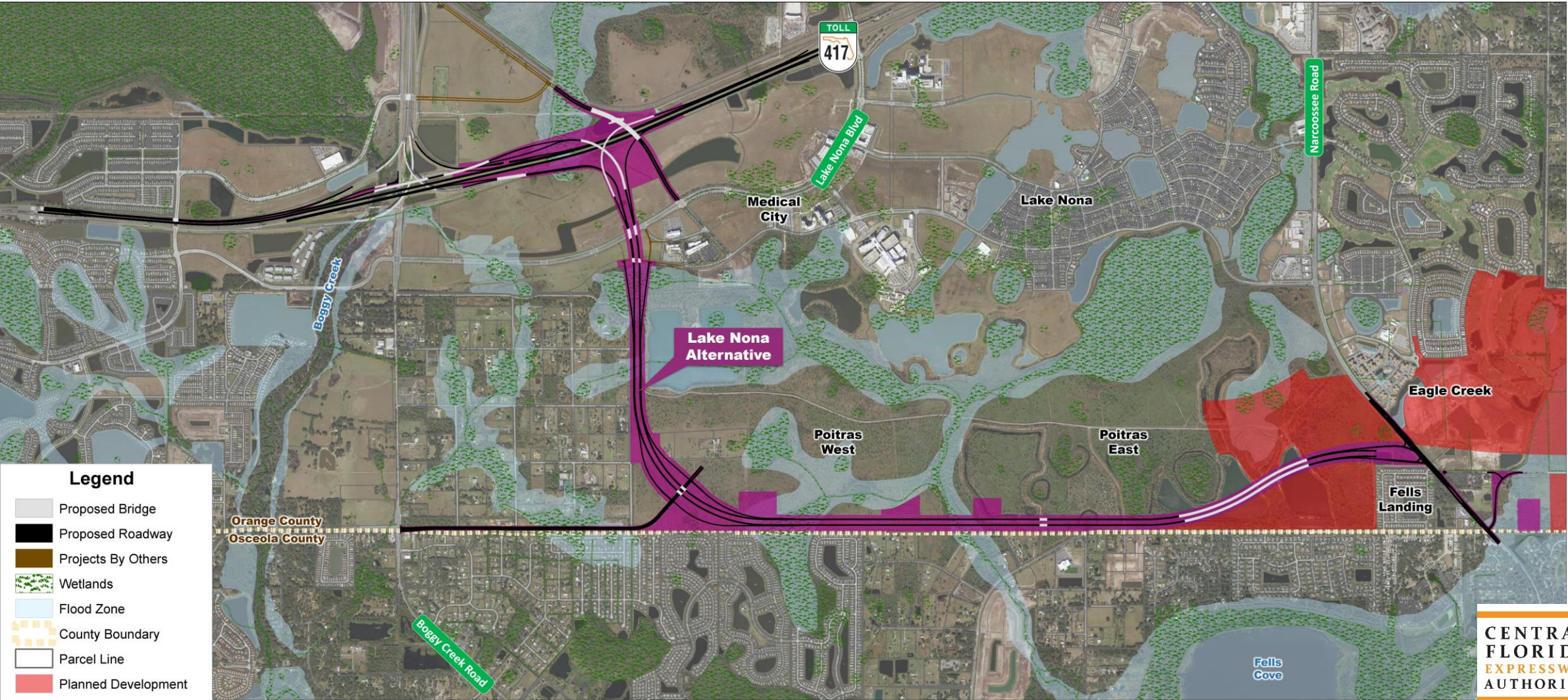

# Osceola Parkway Extension

## East Segment – Split Oak Avoidance Alternative

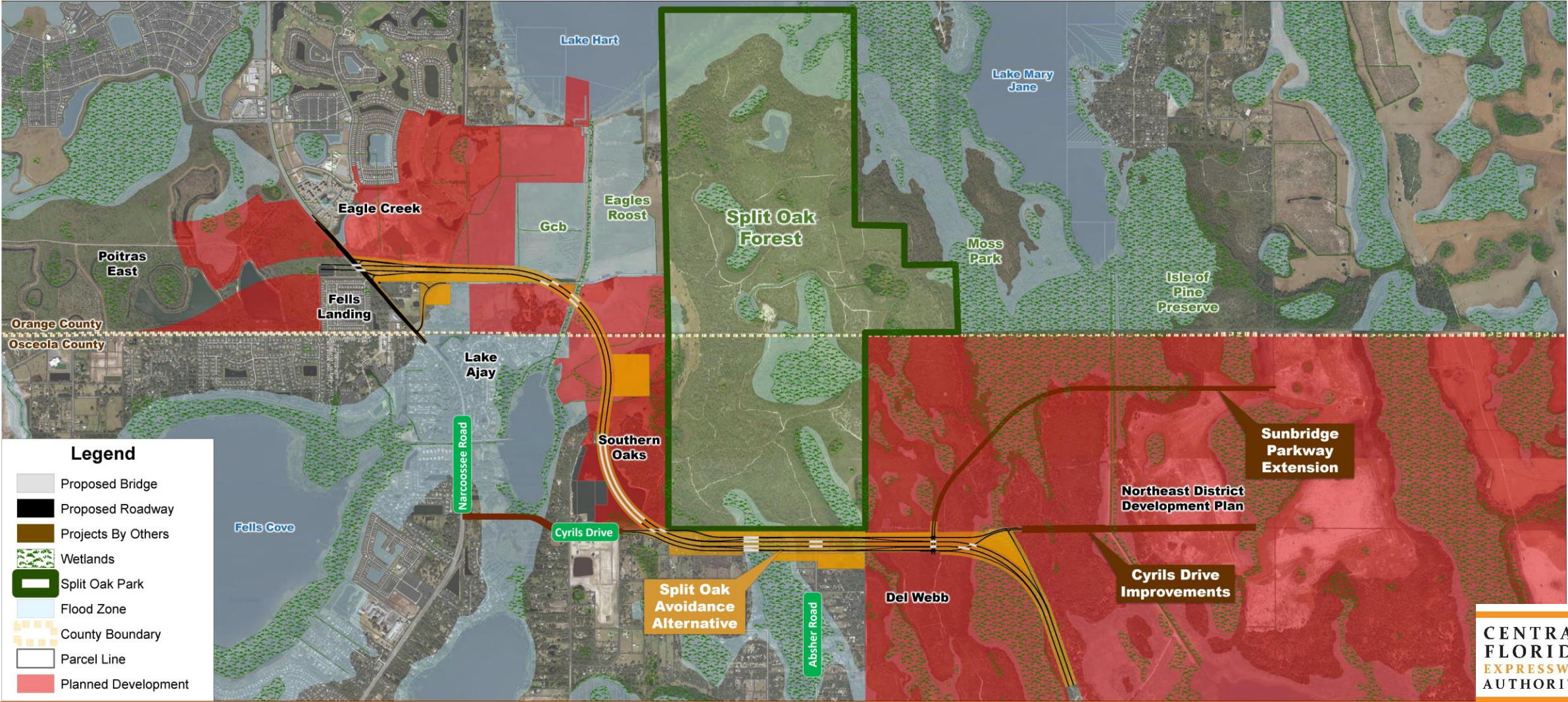

# Osceola Parkway Extension

## East Segment – Split Oak Minimization Alternative

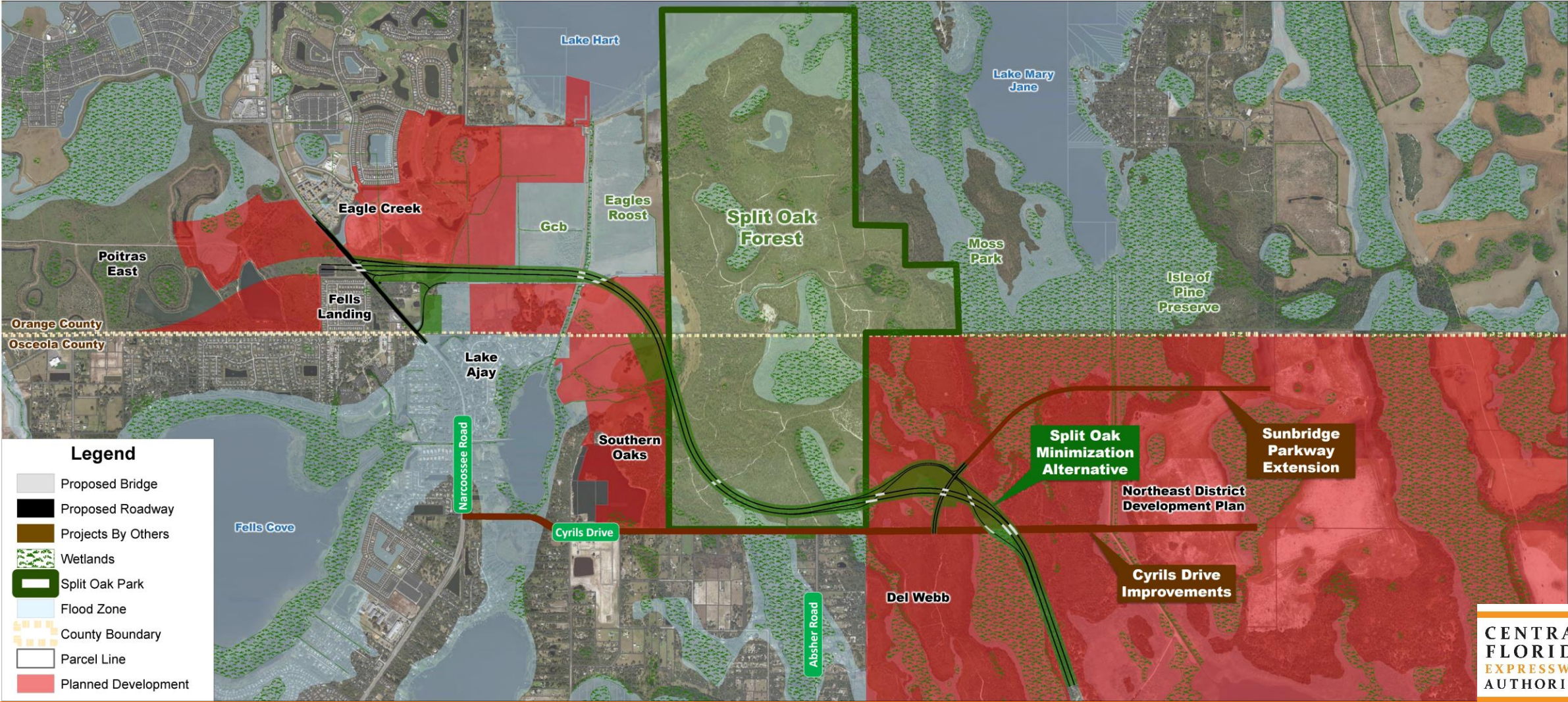

# Osceola Parkway Extension

## Evaluation Matrix

- Physical
  - Utility Impacts and Contamination
- Cultural
  - Historic and Archaeological Resources
- Natural Environment
  - Wetlands, Floodplains, Habitat, Species, Mitigation Properties, Conservation Easements
- Social
  - Right-of-way Impacts, Displacements, Community Impacts, Planned Developments
- Estimated Costs
  - Construction, Right-of-Way, Mitigation, and Engineering / Legal

# Osceola Parkway Extension Preferred Alternative

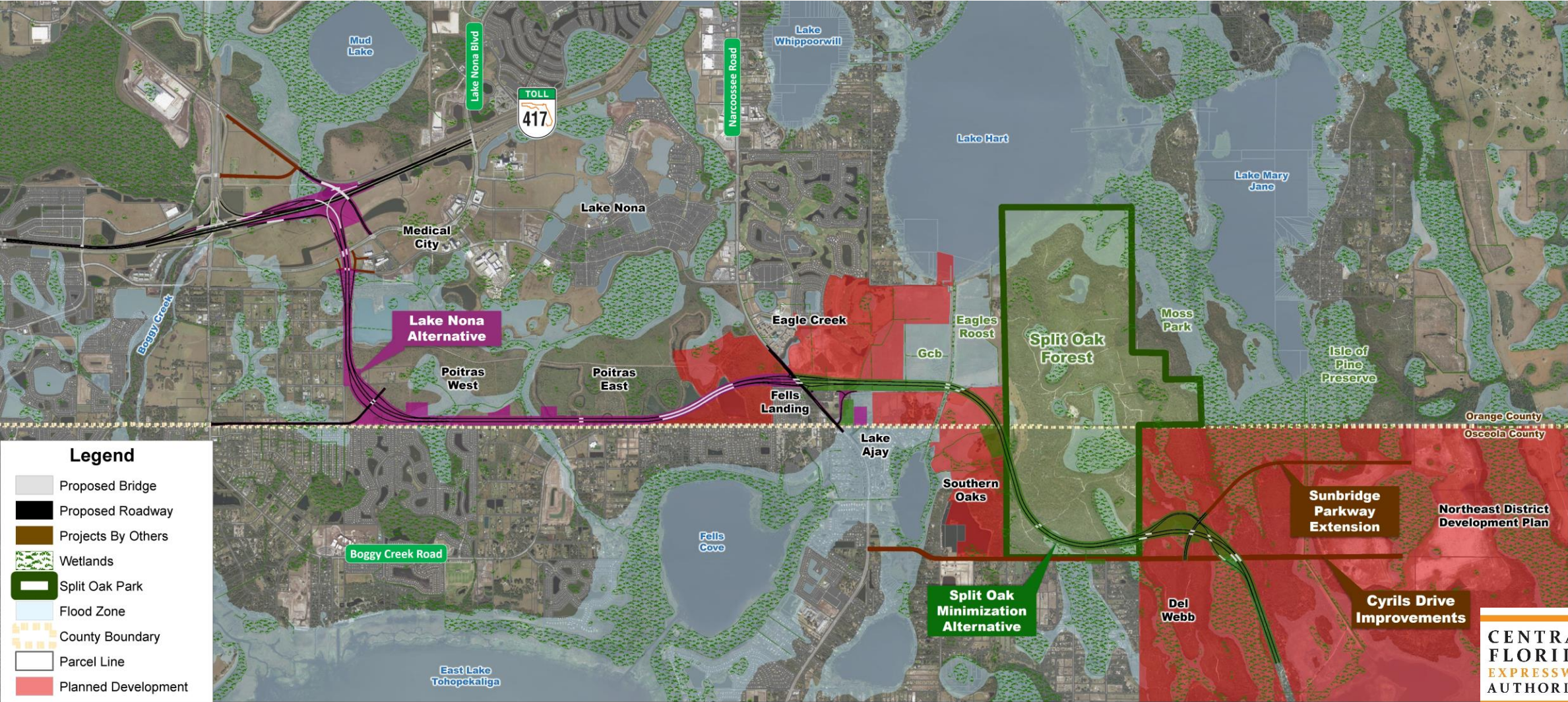

# Osceola Parkway Extension

## What's Next?

- Public Meeting – Tomorrow, November 19<sup>th</sup>
- Board Meeting – Present Final Recommendations to CFX Board

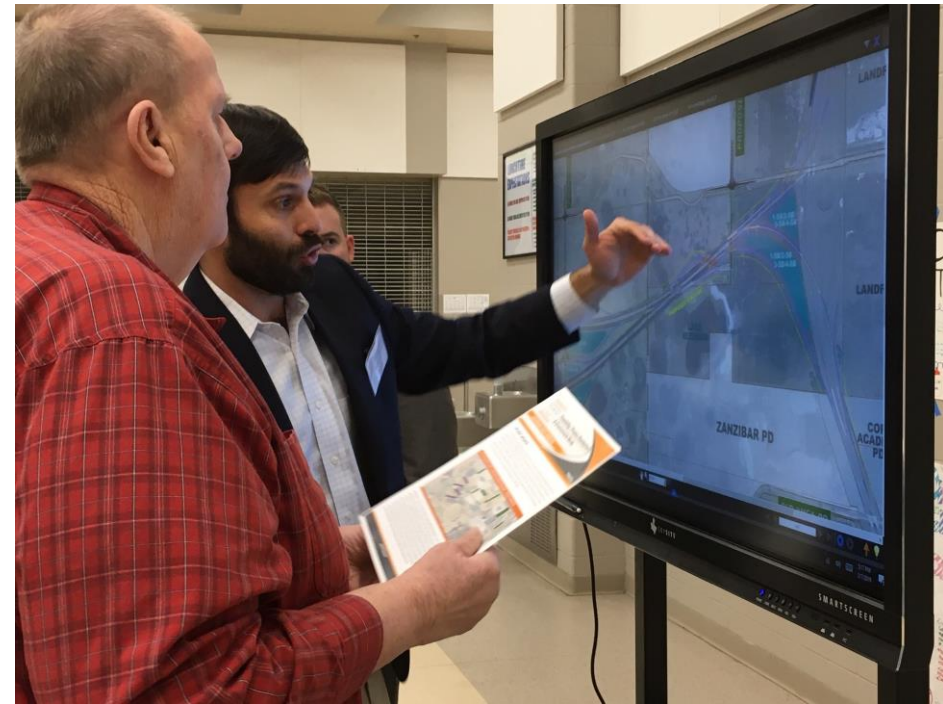



# Osceola Parkway Extension

## Public Comment

You can comment several ways:

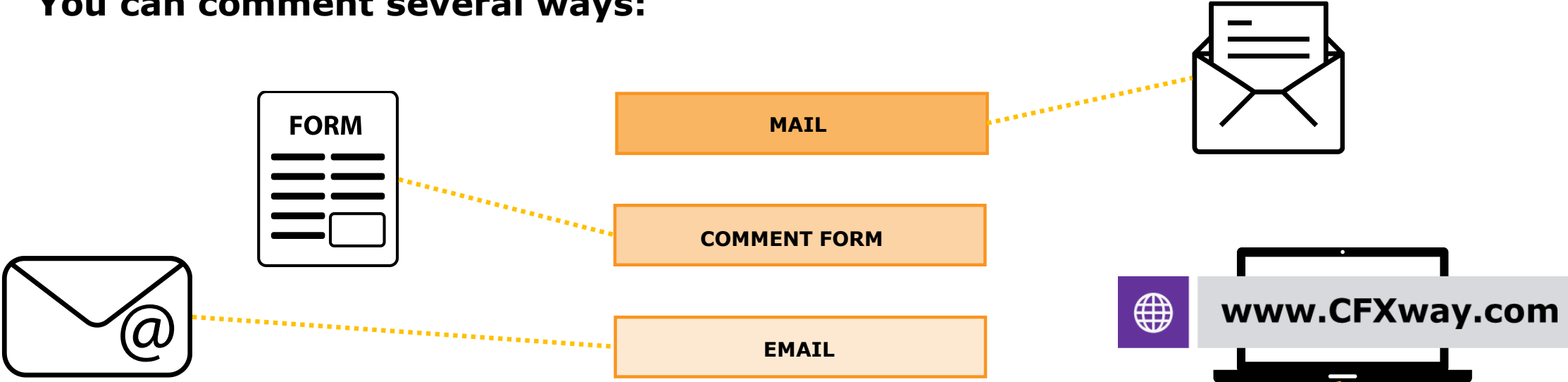

**Kathy Putnam**  
Public Involvement Coordinator  
Phone: 407-802-3210  
Email: [ProjectStudies@CFXway.com](mailto:ProjectStudies@CFXway.com)  
[www.CFXway.com](http://www.CFXway.com)

**WEBSITE**

Comments received tonight or postmarked by  
**November 30, 2019**  
will become part of the public workshop summary.

 [www.CFXway.com](http://www.CFXway.com)

 Find us on  
**Facebook**

**@OsceolaPkwyExtPDE**

The image shows a multi-level highway interchange with concrete overpasses and a grassy embankment. A dark SUV is driving on the road in the foreground. The logo is centered in the upper half of the image, featuring the text 'CENTRAL FLORIDA EXPRESSWAY AUTHORITY' in a serif font, with 'EXPRESSWAY' in orange and the other words in black. The logo is framed by two horizontal orange bars.

**CENTRAL  
FLORIDA  
EXPRESSWAY  
AUTHORITY**

# Approach to Florida Communities Trust

## **62-818.015 Consideration of Recipient's Request for Linear Facilities.**

The Declaration of Restrictive Covenants for Trust Project Sites limits the use of the property to conservation, outdoor recreation, and other related activities. However, the Trust periodically receives requests for Management Plan modifications to allow linear facilities and related appurtenances on the Trust Project Site. When evaluating these requests, the following process must be followed.

- (1) First, there has to be a determination:
  - (a) That there is no reasonable alternative to the proposed modification land use on the Trust Project Site; and,
  - (b) That the land use is designed to have a minimal impact to the site; and,
  - (c) A copy of an alternative analysis assessment of other off-site alternatives or options considered by the Recipient.
- (2) If the Trust determines that no practical off-site alternatives exist, then the following information is required:
  - (a) A written statement that the Local Government has reviewed and approved the proposed use;
  - (b) A description and dimensions of the linear facility, and of the area that will be affected during construction;
  - (c) Information on the natural communities and cultural features found on, and immediately surrounding the site of the proposed facility;
  - (d) A statement explaining how the proposed facility will be compatible with planned recreational uses of the Trust Project Site, as committed to in the approved Management Plan;
  - (e) Discussion of the proposed mitigation for impacts to the Trust Project Site; and,
  - (f) A modified master site plan drawing identifying the locations of existing vegetation and all proposed structures, facilities and restoration areas that will be affected by the facility.

After receiving all of the above information, staff will evaluate and review the request for consistency according to the above listed requirements. If the proposal meets the above requirements and has minimum impact to the Project Site, staff may approve the request. If public objections are received, if it is a large project, or if the project could be viewed as controversial the proposal will be presented to the Trust Governing Board for consideration.

- (3) If the request is approved, the Recipient must:
  - (a) Provide an appraisal of the land use area or other valuation method as approved by Trust staff;
  - (b) Provide a legal description from a licensed surveyor;
  - (c) Sign an amendment to the Declaration of Restrictive Covenants that provides for the changed use of the Project Site; and,
  - (d) Record the amended Declaration of Restrictive Covenants in the Public Records of the County where the property is located.

The Recipient will be required to pay for the land use area. The payment shall be allocated to the Recipient and the Trust based on the percentage of the original grant (i.e., 50% Recipient participation and 50% Trust participation).

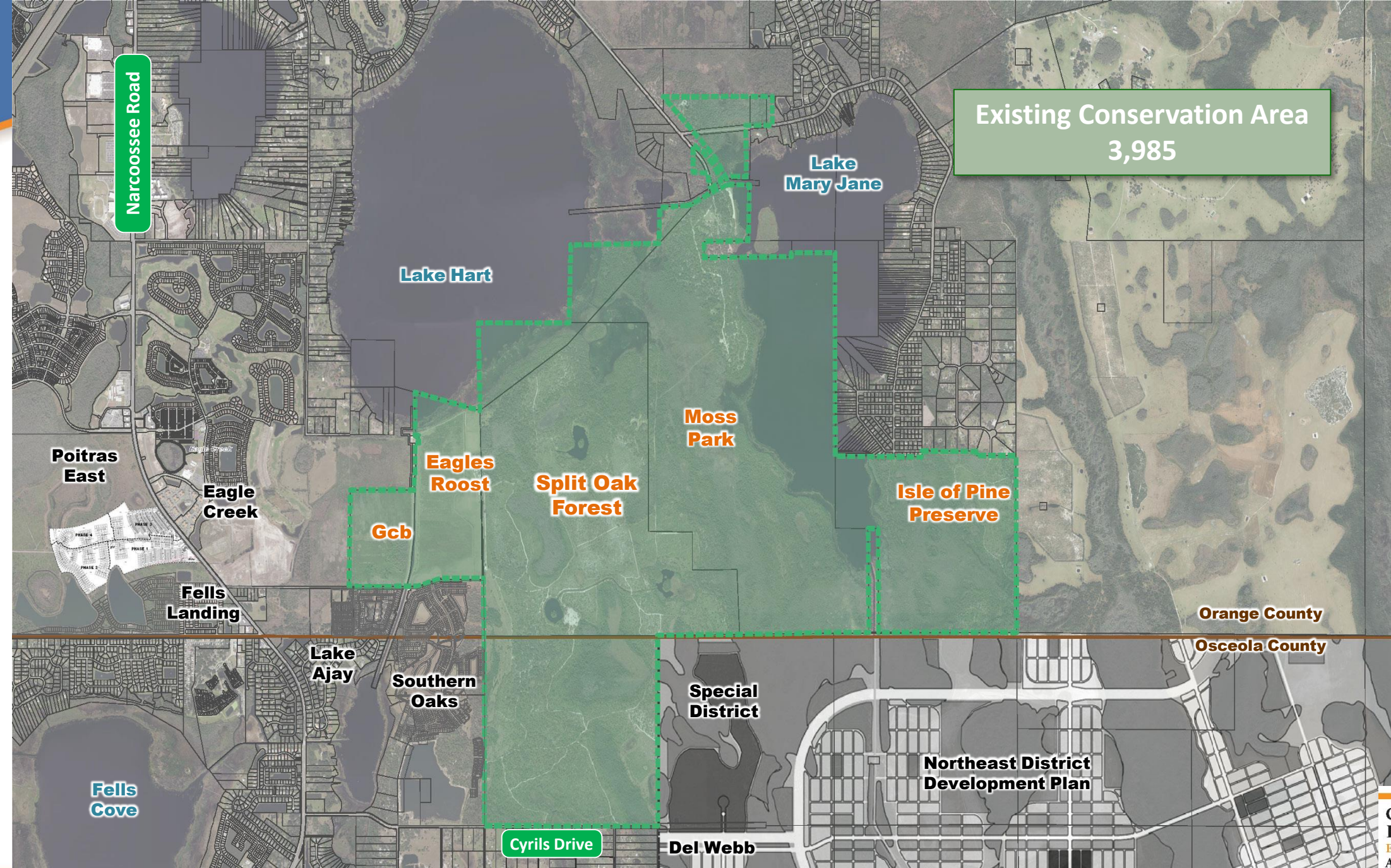

Existing Conservation Area  
3,985

Narcoossee Road

Lake Mary Jane

Lake Hart

Moss Park

Eagles Roost

Split Oak Forest

Isle of Pine Preserve

Gcb

Poitras East

Eagle Creek

Fells Landing

Fells Cove

Lake Ajay

Southern Oaks

Special District

Northeast District Development Plan

Del Webb

Cyrils Drive

Orange County

Osceola County

# Planned Development Surrounding Split Oak Forest

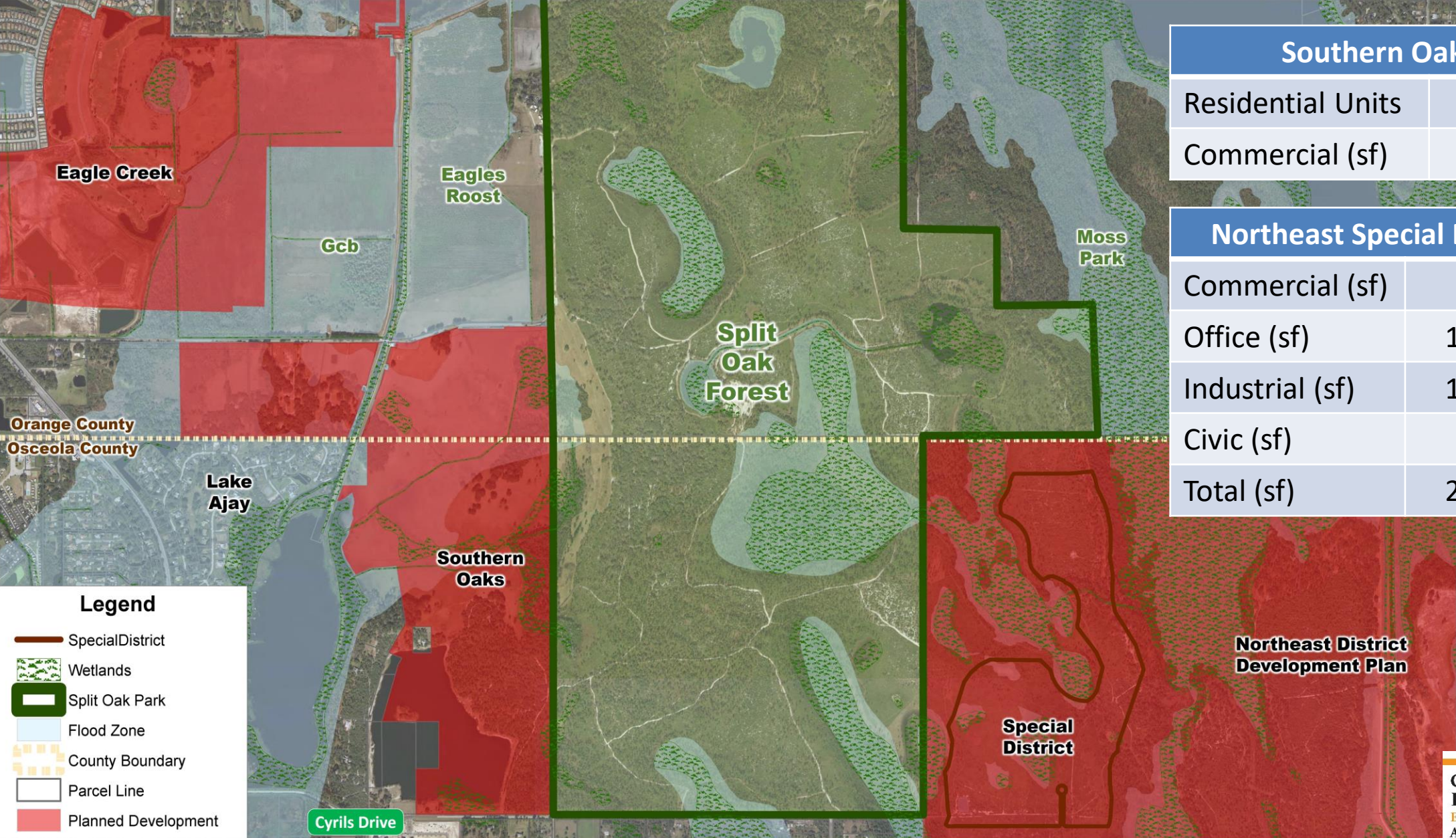

Southern Oaks	
Residential Units	882
Commercial (sf)	200,800

Northeast Special District	
Commercial (sf)	80,000
Office (sf)	1,700,000
Industrial (sf)	1,000,000
Civic (sf)	120,000
<b>Total (sf)</b>	<b>2,900,000</b>

- Legend**
- Special District
  - Wetlands
  - Split Oak Park
  - Flood Zone
  - County Boundary
  - Parcel Line
  - Planned Development



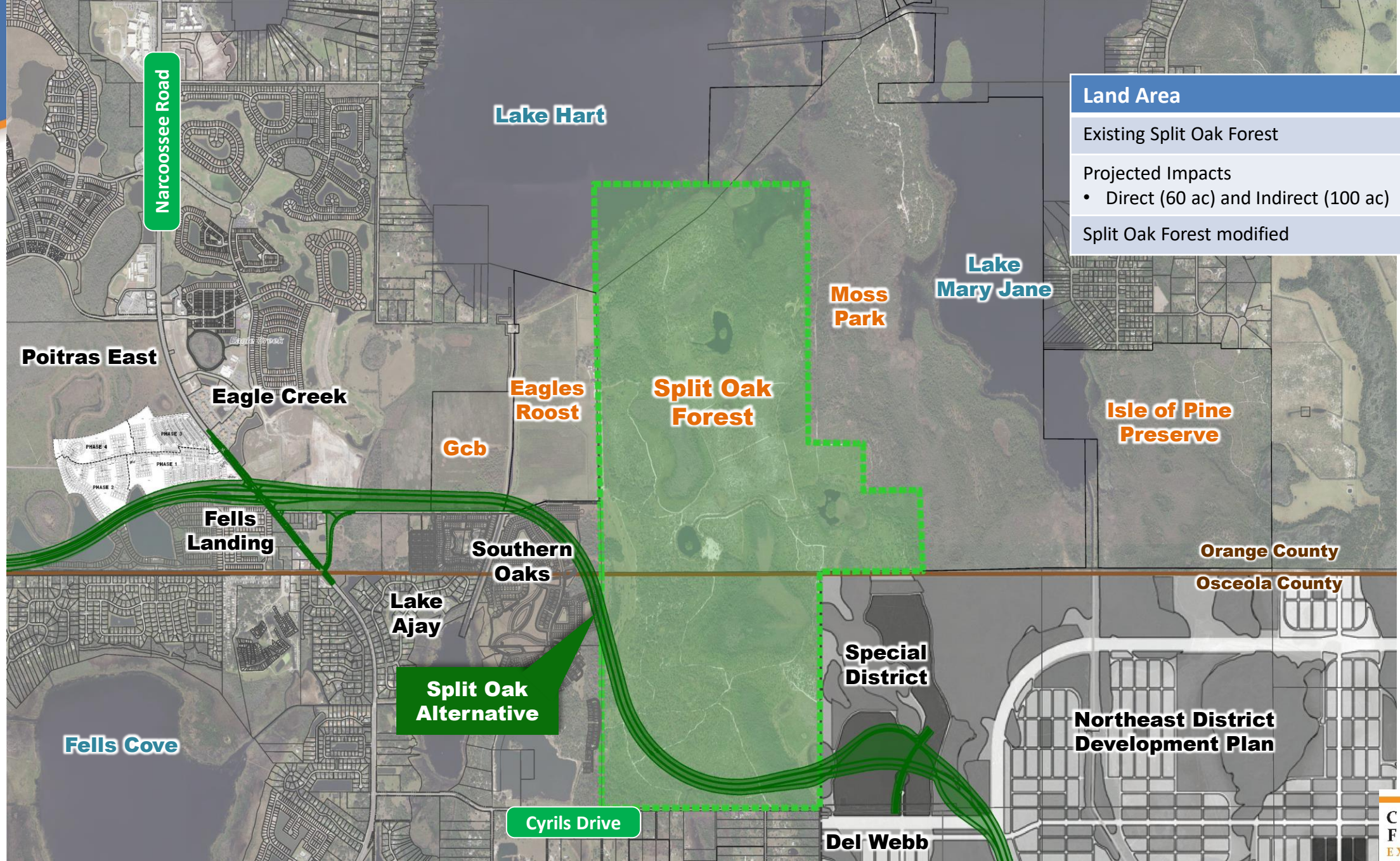

Land Area	Acres
Existing Split Oak Forest	1,689
Projected Impacts	
• Direct (60 ac) and Indirect (100 ac)	160
Split Oak Forest modified	1,529

**Split Oak Alternative**

# Osceola County +/- 582 Acres

### Legend

#### Parcel 1 (Osceola County)

- Uplands (219.02 ac)
- Wetlands (326.47 ac)
- Surface Waters (1.83 ac)

#### Parcel 2 (Osceola County)

- Uplands (34.02 ac)
- Wetlands (0.81 ac)

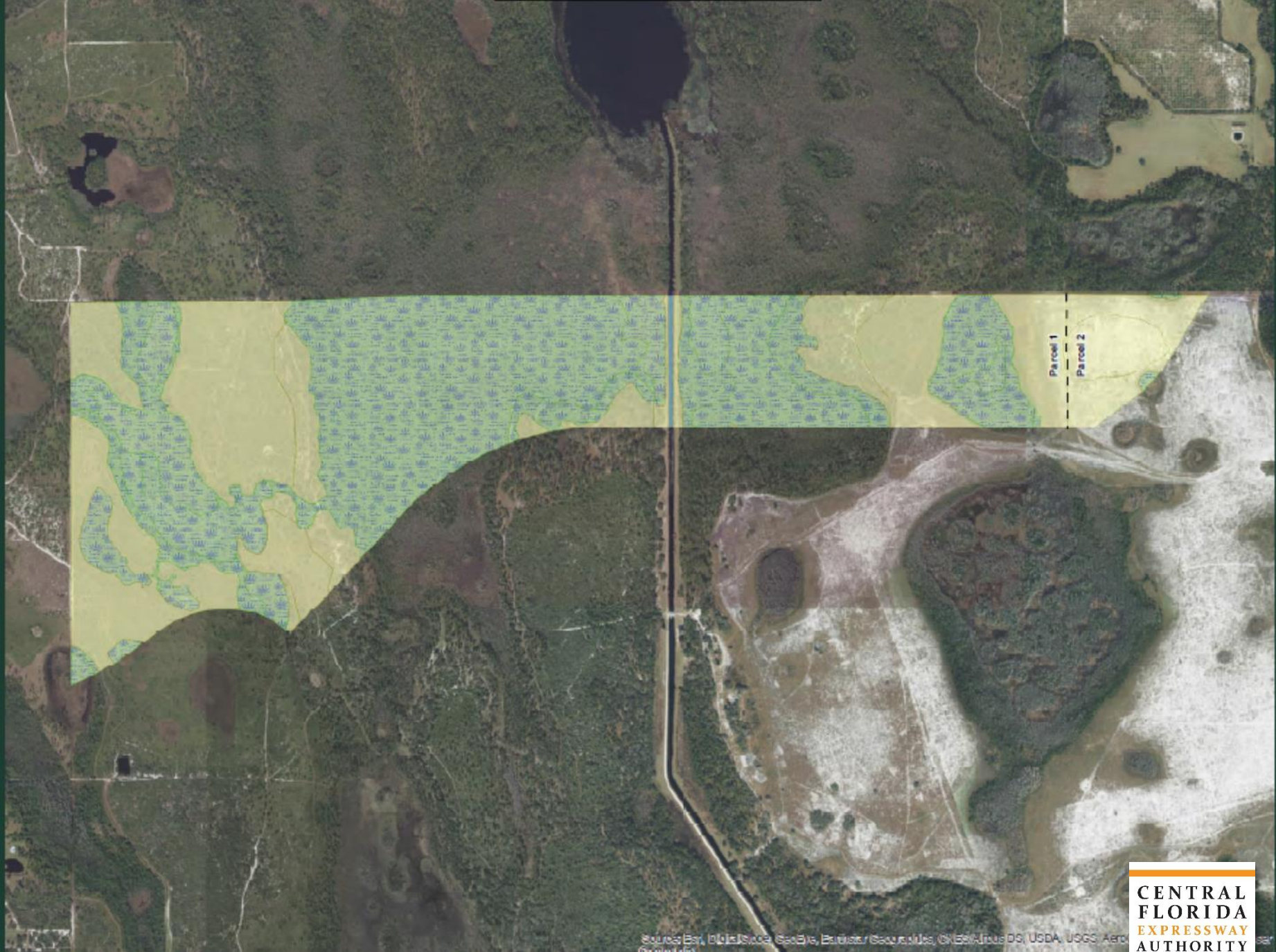

Source: Esri, DigitalGlobe, GeoEye, Earthstar/GeoEye, Inc., CNES/Airbus DS, USDA, USGS, Aero

# Orange County +/- 968 Acres

## Legend

 Roberts Island Slough

 CS-1

 CS-2

### Roberts Island Slough (Orange County)

 Uplands (42.18 ac)

 Wetlands (507.69 ac)

### CS-1 (Orange County)

 Uplands (101.65 ac)

 Wetlands (1.13 ac)

### CS-2 (Orange County)

 Uplands (239.97 ac)

 Wetlands (64.63 ac)

 Surface Waters (6.23 ac)

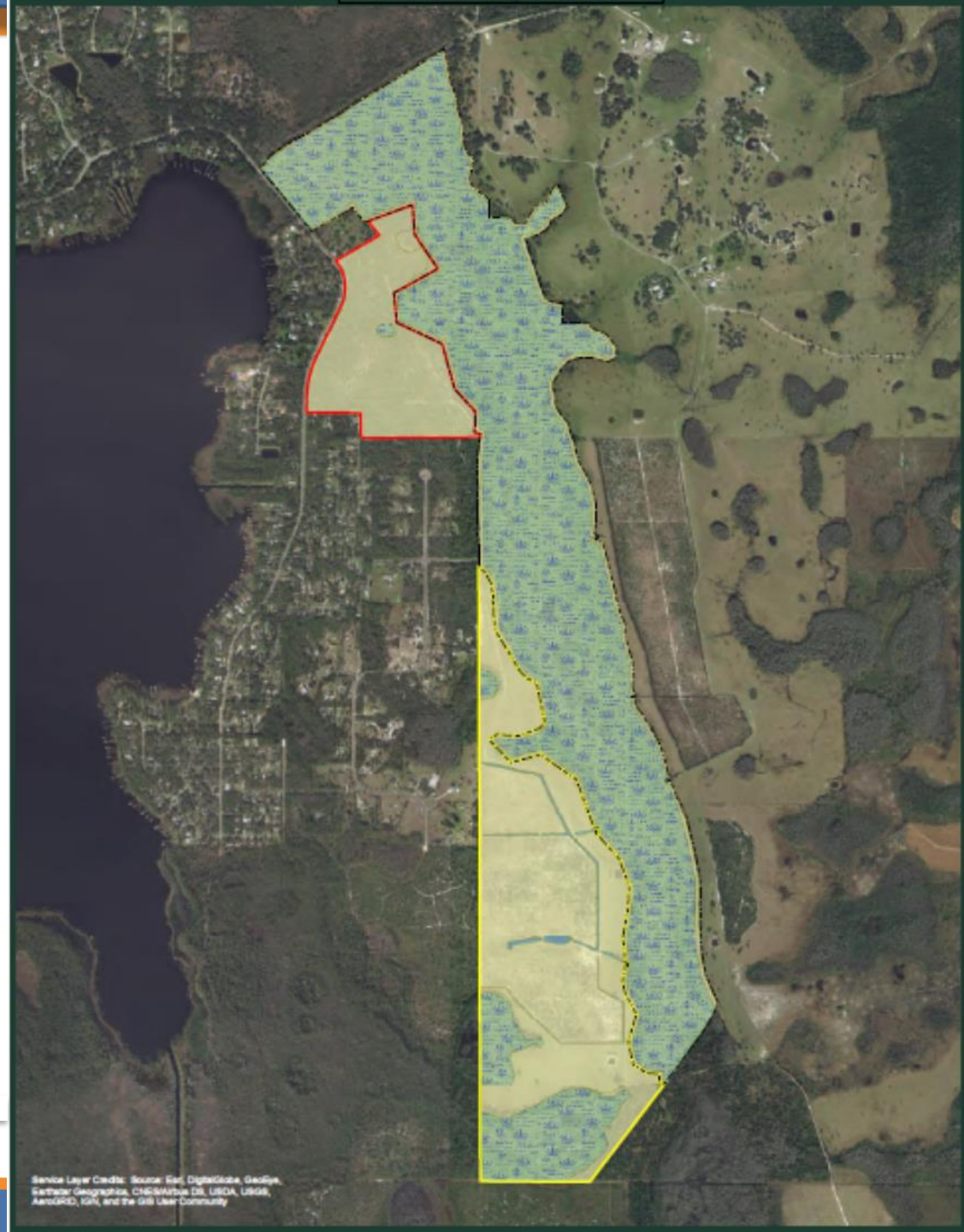

Service Layer Credits: Source: Esri, DigitalGlobe, GeoEye, Earthstar Geographics, CNR/Airphoto DS, USDA, AeroGRID, IGN, and the GIS User Community



Narcoossee Road

Existing Conservation Area  
3,985

Lake Mary Jane

Lake Hart

Orange County  
Dedicated  
Conservation Land  
+/- 968 AC

Poitras East

Eagle Creek

Eagles Roost

Split Oak Forest

Moss Park

Isle of Pine Preserve

Gcb

Orange County

Fells Landing

Lake Ajay

Osceola County

Split Oak Alternative

Osceola County  
Dedicated  
Conservation Land  
+/- 582 AC

Northeast District  
Development Plan

Southern Oaks

Cyrils Drive

Fells Cove

Narcoossee Road

Resulting Conservation Area  
5,375

Lake Mary Jane

Lake Hart

Postras East

Eagle Creek

Eagles Roost

Split Oak Forest

Moss Park

Isle of Pine Preserve

Gcb

Orange County

Fells Landing

Lake Ajay

Osceola County

Split Oak Alternative

Fells Cove

Southern Oaks

Cyrils Drive

Northeast District Development Plan

Del Webb

## **5.4 OTHER STAKEHOLDER MEETINGS DOCUMENTS**

## MEETING MINUTES:

---

**Project Name:** Osceola Parkway Extension Re-evaluation  
**Project Number:** CFX Contract # 001250  
**Meeting Date:** June 5, 2018  
**Meeting Place:** CFX Home Office  
**Participants:** See Participant List  
**Subject:** Meeting with CFX & Tavistock

---

On Tuesday, June 5 a meeting was held at the CFX Main office building. The purpose of the meeting was to introduce the RS&H project team to the Tavistock Development Company and have an exchange of information between the respective groups.

The below notes have been arranged to reflect the flow of the discussions that ensued.

- Glenn introduced the RS&H team and offered the following opening comments;
  - Indicated that this study is a Re-Evaluation of the former Kimley-Horn (K-H) project and would be on the 29 June CFX Board meeting agenda for approval
  - Indicated that Laura had recently gone to Tallahassee to discuss with the Florida Community Trust the methodology for moving forward with a roadway through Split Oak. Laura has a meeting with Glenn later that day
  - Stated that this project would compare the previously approved K-H alignment with a new alignment, that it would indicate the benefits/impacts of a new alignment compared to the one previously approved, and recommend the most appropriate one
  - Indicated that cost is not the factor in the Florida Community Trust decision
- Dan explained the process by which the Osceola Parkway Extension Study would be developed and the anticipated schedule. Using an exhibit he presented the K-H recommended alignment and the alignment that surfaced as a result of the more recent CFX Corridor Feasibility study.
- Richard asked, what is the currency measure between homes and habitats?
  - Dan responded that one must not only look at individual residential impacts, but also examine overall community impacts

- Glenn stated that we must focus on benefits as well as discuss impacts and the methodology for mitigating impacts
- Richard discussed the issue in the FL statute on mitigation of land swap vs looking at this as a linear facility and indicated it would be dangerous to start off the bat with a land swap – that might be the outcome or part of mitigation – but not in conjunction with additional mitigation
- Glenn indicated that he would discuss this item with Laura
- Richard asked if the full interchange with the NE connector could be excluded and have a more narrow focus for the Re-evaluation since the interchange will not be built for 15-20 years.
  - Glenn responded that since the interchange was in the K-H PD&E, it needs to stay in the re-evaluation process.
  - Glenn also indicated that it is desirable to identify and obtain the right of way that will be required for the interchange, some of which could be used for stormwater retention.
- Richard discussed messaging and he believed that we had lost the messaging battle. The project has been characterized as a developer road when in fact it is a portion of a much larger system that will facilitate movement of people and goods throughout the region.
- Glenn concurred that this was a connectivity project and critical link in the outer beltway, but the reality is the revenue indicates that it is not needed for another 20 years due to the development that is planned in the future
- Richard asked what RS&H would be studying. Dan restated his prior description regarding the comparison of alternatives and determining the most viable alignment.
- Kelsey requested the most recent available information for the Del-Webb development, including any plans that have been developed. Richard indicated that it is an entitled and permitted project in Osceola County. Richard will provide information. Similar requests for information were made for any other property that Tavistock or Deseret may own within the Osceola Parkway Extension study area.
- Richard asked if the EAG and PAG would be continued. Glenn indicated that the EAG and PAG are important from the agency perspective and can assist in determining the best use of the mitigation dollars.
- The schedule for the study was discussed. Tavistock representatives indicated that eight months is too long a time period and expressed a need to complete prior to the gubernatorial change.

- Don expressed a desire to have an application to the Florida Community Trust (FCT) by August. The application may not define a specific alignment but provide sufficient information to answer the question whether the road can utilize the Split Oak property, providing that appropriate mitigation be a part of the approval for the required roadway right of way.
  - Glenn indicated there would be major hurdles to overcome and a super majority (75%) vote from both Osceola County and Orange County representatives would be required. Also, the action will need DEP approval prior to submittal to FCT.
  - Both Don and Clint indicated it will be extremely difficult to place such a proposal on the Orange County agenda before August. Tavistock and Deseret to pursue.
- Glenn indicated that an environmental shepherd in Tallahassee will likely be required to assist in navigating the project through the necessary procedures. Clint asked for a clarification of the steps needed to secure approval from FCT such that a timeline can be established for each step. Don reiterated the desire for securing a conditioned approval for the roadway to pass through Split Oak.
- Deseret Ranch plans to use multi-modal transportation systems but is not planning on using the Osceola Parkway Expressway right of way for these multi-modal opportunities. (Side bar conversation between Don & Glenn).
  - Light rail would be approximately 1-mile distant from OPE
  - Heavy rail currently exists
  - No plans for any other multi-modal at this time
  - Expressed concern for the CH2M proposed 325-foot typical section
- Joe presented the most recent alignment and interchange configurations in the SR 417/Lake Nona Road/Poitras west area. The plan did not include the direct extension of OPE north of SR 417 toward GOAA. Braided ramps along SR 417 between the OPE overpass of SR 417 and the Boggy Creek Interchange provided direct connections for all movements between SR 417 and OPE. The braided ramps allowed access to and from Boggy Creek Road.
  - Tavistock expressed concerns that there was no access from the OPE to Lane Nona Road. Suggestion was made to consider a potential half-diamond.
- Tavistock announced that it is not planning to purchase the western portion of the Poitras property. It will remain in GOAA ownership. GOAA remain a key stakeholder.

The meeting was adjourned at 10:45 a.m. (attendees & contact info on page 4)

## Summary of Decisions / Action Items

### Participant List:

Name	Representing	Email
Glenn Pressimone	CFX	<a href="mailto:Glenn.Pressimone@CFXWay.com">Glenn.Pressimone@CFXWay.com</a>
Joe Berenis	CFX	<a href="mailto:Joseph.berenis@CFXWay.com">Joseph.berenis@CFXWay.com</a>
Don Whyte	Deseret Ranch	<a href="mailto:dwhyte@deseretranches.com">dwhyte@deseretranches.com</a>
Richard Levey	Tavistock	<a href="mailto:rlevey@tavistock.com">rlevey@tavistock.com</a>
Clint Beaty	Tavistock	<a href="mailto:cbeaty@tavistock.com">cbeaty@tavistock.com</a>
Virginia Soumar	Breedlove, Dennis & Assoc.	<a href="mailto:vsoumar@bda-inc.com">vsoumar@bda-inc.com</a>
Dan Kristoff	RS&H	<a href="mailto:daniel.kristoff@rsandh.com">daniel.kristoff@rsandh.com</a>
Paul Heeg	RS&H	<a href="mailto:paul.heeg@rsandh.com">paul.heeg@rsandh.com</a>
Kelsey Lucas	RS&H	<a href="mailto:kelsey.lucas@rsandh.com">kelsey.lucas@rsandh.com</a>
John Rice	RS&H	<a href="mailto:john.rice@rsandh.com">john.rice@rsandh.com</a>
Nathan Silva	RS&H	<a href="mailto:nathan.silva@rsandh.com">nathan.silva@rsandh.com</a>

**Compiled By:** John Rice ([john.rice@rsandh.com](mailto:john.rice@rsandh.com), 407-893-5843)  
Kelsey Lucas ([kelsey.lucas@rsandh.com](mailto:kelsey.lucas@rsandh.com), 904-256-2249), and  
Dan Kristoff ([daniel.kristoff@rsandh.com](mailto:daniel.kristoff@rsandh.com), 904-256-2150)

### Distribution:

## Meeting Summary

Project: Osceola Parkway Extension (OPE) PD&E Reevaluation Study

Date: June 13, 2018

Time: 10:30 AM TO 11:30 AM

Location: GOAA Administration Complex – 5855 Cargo Road, Orlando

Attendees:

<b>Name</b>	<b>Organization</b>	<b>email</b>
Brad Friel (BF)	GOAA	<a href="mailto:bfriel@gooa.org">bfriel@gooa.org</a>
Chris Wilson (CW)	Marchena and Graham	<a href="mailto:cwilson@mgfirm.com">cwilson@mgfirm.com</a>
Adriana Rodriguez (AR)	HDR	<a href="mailto:Adriana.rodriquez@hdr.com">Adriana.rodriquez@hdr.com</a>
Jamie Krzeminski (JK)	HDR	<a href="mailto:Jamie.krzeminski@hdr.com">Jamie.krzeminski@hdr.com</a>
Merissa Evans (ME)	Dewberry	<a href="mailto:mevans@dewberry.com">mevans@dewberry.com</a>
Daniel Kristoff (DK)	RS&H	<a href="mailto:Daniel.kristoff@rsandh.com">Daniel.kristoff@rsandh.com</a>
Nathan Silva (NS)	RS&H	<a href="mailto:Nathan.silva@rsandh.com">Nathan.silva@rsandh.com</a>

### Meeting Highlights

DK provided a project overview stating that this effort will be a reevaluation of the approved PD&E Alternative and documents produced by Kimley Horn Associates and adopted by OCX in May 2017. The study will not be starting from scratch, but rather evaluating and documenting refinements to the adopted alignment. The information and documentation generated through the Concept Feasibility and Mobility (CFM) Study completed by CFX earlier this year will be incorporated into the reevaluation where appropriate. One of the primary purposes of this coordination meeting is to ensure the CFX team has the most up-to-date information regarding the GOAA Poitras property.

BF confirmed the sale of the eastern portion of Poitras (east of Jim Branch Creek) to Tavistock has been completed. This sale included the property and the conservation easements. GOAA retains ownership of the western portion of the property. An overall GOAA property / master plan map (which includes designated conservation areas) was referenced during the discussion. BF agreed to provide a digital file of the map to RS&H.

BF and CW confirmed that a NEPA document (Categorical Exclusion) was required and approved by FAA prior to the sale to Tavistock and that a similar document would be required for the western portion and / or for any right of way that would be needed for the OPE. It is assumed the impact evaluation and documentation prepared during the Reevaluation will be adequate and used in the FAA / NEPA documentation for the sale. It was noted that a categorical exclusion document would be reviewed by the FAA local office, however an EA or EIS would have to be reviewed at the FAA regional office. It was agreed that all correspondence with FAA during the Study would pass through GOAA staff.

The Poitras sale justification / documentation must clearly delineate the benefits provided to GOAA resulting from the sale of the property and conclude that there are no disadvantages. DK requested a copy of the Categorical Exclusion prepared for the Tavistock sale for RS&H to use as a reference. BF agreed to provide.

In addition to clarifying the benefits to GOAA, a fair market valuation of the property to be sold must be provided. CW indicated the appraisal only has a six-month shelf life so we should not obtain the appraisal until the NEPA documentation is ready to submit to FAA.



Prior to submitting the sale request and NEPA documentation to FAA, GOAA Board and Orlando City Council must approve the transaction. Once submitted to FAA, expect a 6 to 9 month return / decision.

DK reviewed the alternatives map (Figure 6-4 from the Concept, Feasibility and Mobility (CFM) Study). The alignment refinements developed during the CFM would generally serve as the starting point for this effort. One additional conceptual refinement that accommodates system to system movements (including access from OPE to Orlando International Airport through braided ramps) between SR 417 / OPE that does not extend north of SR 417 was discussed. GOAA staff is adamant that the OPE must provide direct connection to OIA. They did not oppose the concepts as long as OPE access directly to / from the airport is provided. Additionally, they are supportive of better access / local road interchange(s) on OPE to the western portion of the Poitras property.

The OIA long range plan includes a local N/S connection across SR 417 linking the properties. GOAA wants to ensure that connection will not be precluded. It may be a roadway for vehicles / transit / or an extension of the automated people mover (APM).

The sale to Tavistock also includes allowance for an east/west connection between J Lawson Boulevard and the Mud lake parcel (both are north of SR 417).

The Jim Branch Creek is subject to WMD and USACE permitting. GOAA secured a 100 foot wide crossing of the conservation easement as part of the NEPA document submitted for the Poitras sale. Coordination with these entities will be required during the Reevaluation.

JK asked about the OPE typical section, if it would continue to have the multi-modal corridor. DK responded the typical sections will be revisited during the reevaluation.

CW inquired about the Reevaluation schedule. DK responded we are targeting a 6 to 8 month schedule.

## MEETING MINUTES:

---

**Project Name:** Osceola Parkway Extension Re-evaluation  
**Project** CFX Contract # 001250  
**Number:**  
**Meeting Date:** July 9, 2018  
**Meeting Place:** CFX Home Office  
**Participants:** See Participant List  
**Subject:** Meeting with CFX & Tavistock

---

On Monday, July 9, 2018 a meeting was held at the CFX Main office building. The purpose of the meeting was to discuss the timeline of the PD&E Schedule compared to the application to FCT. An 11x17 of the PD&E schedule was distributed to the group.

The below notes have been arranged to reflect the flow of the discussions that ensued.

- Glen opened the meeting explaining that the PD&E study will take approximately 8 months to complete and will result in an approved re-evaluation of the OCX PEIR.
- Laura asked where the FCT schedule items were on the PD&E schedule.
- Glenn answered that the application to FCT is not a part of the PD&E scope and therefore is not part of the PD&E schedule.
- Conversation shifted to the FCT application, requirements, and process.
  - Belief is that FCT would not approve the application without additional land compensation;
  - Discussion on land swap versus linear take for the FCT application. The land swap is more stringent criteria. A land swap would also require a super majority vote (75%) from Osceola and Orange Counties;
  - The Counties must be the applicant for the FCT application but CFX may be able to compile the application;
  - USFWS concerned about “mitigation land” and UMAM comparison particularly related to Gopher Tortoises;
  - The NE District Habitat Management Plan required for Osceola County may not meet state requirements;
  - Is there a potential to do non-continuous mitigation in NE District?
  - State will want better than 2:1 for land grant
    - Need to clarify this is a land grant and not land swap
  - Both Orange and Osceola County would need a resolution to apply to FCT
  - The PD&E evaluation matrix should focus on negatives and benefits of the proposed alignment

- Only the alignment through Split Oak would result in the land grant – thereby increasing the Split Oak conservation area. This should be quantified in the matrix
    - Application from FCT is approved by an FCT board. The application does not require approval from the governor or cabinet members
- Could Osceola Parkway Expressway use an easement from FCT instead of right-of-way?
  - Would need to check bond documents
  - All CFX roads are currently fee simple
- Del Webb is closing in November and site development would begin shortly after;
- Per letter from Beth Jackson with Orange County – an application to FCT and FWC at this time is premature due the fact that the CFX amended PD&E Study has not been initiated nor has the final alignment through Split Oak been approved. If the Orange County Board decides to move forward with the above outlined process. CFX will need to provide a substantial amount of information that will be generated by the PD&E Study that Orange and Osceola County will utilize in the application to FCT and FWC.
- A high level discussion of potential Split Oak Avoidance Alternatives was discussed to determine priority features.
- A second meeting will be held on July 23<sup>rd</sup> to review the FCT application requirements and how those correlate with the PD&E deliverables.

The meeting was adjourned at 11:00 a.m.

**Participant List:**

Name	Representing	Email
Glenn Pressimone	CFX	<a href="mailto:Glenn.Pressimone@CFXWay.com">Glenn.Pressimone@CFXWay.com</a>
Laura Kelley	CFX	<a href="mailto:Laura.Kelley@cfxway.com">Laura.Kelley@cfxway.com</a>
Joe Passiatore	CFX	<a href="mailto:Joe.Passiatore@cfxway.com">Joe.Passiatore@cfxway.com</a>
Don Whyte	Deseret Ranch	<a href="mailto:dwhyte@deseretranches.com">dwhyte@deseretranches.com</a>
Clint Beaty	Tavistock	<a href="mailto:cbeaty@tavistock.com">cbeaty@tavistock.com</a>
Jason E. Merritt	Hopping, Green & Sams.	<a href="mailto:JasonM@hgslaw.com">JasonM@hgslaw.com</a>
Jo Thacker	Broad & Cassel	<a href="mailto:jthacker@broadandcassel.com">jthacker@broadandcassel.com</a>
Dan Kristoff	RS&H	<a href="mailto:Daniel.kristoff@rsandh.com">Daniel.kristoff@rsandh.com</a>
Kelsey Lucas	RS&H	<a href="mailto:kelsey.lucas@rsandh.com">kelsey.lucas@rsandh.com</a>

**Compiled By:** Kelsey Lucas (kelsey.lucas@rsandh.com, 904-256-2249), and Dan Kristoff (daniel.kristoff@rsandh.com, 904-256-2150)

**Distribution:**

## MEETING MINUTES:

---

**Project Name:** Osceola Parkway Extension Re-evaluation  
**Project Number:** CFX Contract # 001250  
**Meeting Date:** July 23, 2018  
**Meeting Place:** CFX Home Office  
**Participants:** See Participant List  
**Subject:** Meeting with CFX & Tavistock

---

On Monday, July 23, 2018 a meeting was held at the CFX Main office building. The purpose of the meeting was to discuss the timeline of the PD&E Schedule compared to the application to FCT. However, due to the uncertainty of the necessity for the FCT application, the meeting focused on potential Avoidance Alternatives, and the general PD&E timeline.

The below notes have been arranged to reflect the flow of the discussions that ensued.

- What are the requirements for a re-evaluation? When does it change from a re-evaluation to a new PD&E Study?
  - The project termini and purpose and need have to be consistent.
  - Termini does not necessarily mean the project limits, the termini can be farther than the project limits but not reversed. Also, the project could be stage constructed, that wouldn't affect re-evaluation or project termini either.
- The movement south on the future Northeast Connector through the Nova Road corridor is a statewide corridor that needs to be preserved, is that correct?
  - No, the Northeast Connector corridor does not need to be preserved, but it should be able to be accommodated.
  - Need to show independent utility and be large enough in scope to identify regional impacts.
- For this to remain a re-evaluation study, does the project need to connect to the Sunbridge Parkway?
  - No, it does not need to connect to Sunbridge Parkway, but it would likely need to connect to Cyrils Drive instead.
- The PD&E included a super interchange with Boggy Creek, is that an issue?
  - No, this is not an issue since connections to Boggy Creek are provided.
  - It doesn't seem possible to provide a direct connect to the airport without rebuilding the entire interchange which is not cost feasible.
- Is the Boggy Creek viability better than the viability of the Lake Nona connection?

- No, the costs to build the PD&E alternative at Boggy Creek are extremely high compared to the returns in traffic. Also, the hospital has threatened to litigate if that property is needed.
- This study will examine a connection to Boggy Creek potentially through a Simpson Road extension.
- Obtaining the internal Poitras road network will be important as other interchanges are developed in the Poitras / GOAA property.
  - Heather and Ralph (Tavistock) are working on this section and should be able to provide that information.
  - Roads will not stop at the canal (on Poitras East), it is envisioned that the roads would continue through the GOAA property.
  - Should get GOAA, Heather Isaacs and Ralph Ireland together for a meeting (invite Clint and Richard and they will help facilitate).
- When would Tavistock need to send Avoidance Alternative ideas without delaying the Re-evaluation? They believe they are 30 to 60 days away from potential alignments.
  - The current schedule has Labor Day (September 3<sup>rd</sup>) as the end of concept development and the start of the environmental analysis for two viable alternatives.
- Tavistock is concerned that the avoidance alternative may impact the new utility track.
  - Dan asked for those files, so that we can avoid the utilities.
- Potentially shifting the systems interchange to the east and north is “not good” and will impact the future “downtown district” for Northeast Connector.
- What is the primary movement? East-west or North-South?
  - North / South gets to Nova Road which ties to I-95
  - East / West gets to SR 520 (doesn’t connect to I-95)
  - May need both connections
- Going through the Cyrils Road Community could result in Environmental Justice (EJ) issues. Hitting Del Webb (vacant property) is more favorable than impacting neighborhoods and relocating homes.
- Investigation into Refinement 1A impacts to Split Oak is currently underway (by sub to Tavistock?) and includes examining: gross acres, wetland mitigation, and gopher tortoise mitigation.
  - Knowing those impacts / numbers from a State standpoint is critical before going back to FCT.
  - Did moving the utility treatment plant improve the land grant significantly?
    - Yes, that is the best land in the land grant and with that property, the uplands exceeds the impacted uplands associated with Refinement 1A.

- Need to consistently message that the land grant is only for Refinement 1A. If an avoidance alternative is the recommended alternative, there is no land grant. Need to make that clear to the public and other stakeholders and we move forward.
- EAG / PAG meetings are in November, Public Meeting in December.
- The avoidance alternatives still have the challenge of Lake Ajay.
  - If we provide a reasonable buffer between Lake Ajay and the alternative, they should be okay.
- OUC has been calling CFX to inquire about possibility of a substation on the Springhead Lakes property that Tavistock owns.
  - Tavistock is not going to subdivide or parcel that property until the Re-evaluation is complete.
- Eagle Creek is willing to listen but not react.
- CFX cannot advance acquisition without an approved Re-evaluation.
- August 16<sup>th</sup> at 1pm, alignment discussion.

The meeting was adjourned at 11:50 a.m.

**Participant List:**

Name	Representing	Email
Glenn Pressimone	CFX	<a href="mailto:Glenn.Pressimone@CFXWay.com">Glenn.Pressimone@CFXWay.com</a>
Laura Kelley	CFX	<a href="mailto:Laura.Kelley@cfxway.com">Laura.Kelley@cfxway.com</a>
Joseph Berenis	CFX	<a href="mailto:Joseph.Berenis@cfxway.com">Joseph.Berenis@cfxway.com</a>
Joe Passiatore	CFX	<a href="mailto:Joe.Passiatore@cfxway.com">Joe.Passiatore@cfxway.com</a>
JD Humphreys	Suburban Land Reserve	<a href="mailto:Jdh@slreserve.com">Jdh@slreserve.com</a>
Don Whyte	Deseret Ranch	<a href="mailto:dwhyte@deseretranches.com">dwhyte@deseretranches.com</a>
Clint Beaty	Tavistock	<a href="mailto:cbeaty@tavistock.com">cbeaty@tavistock.com</a>
Richard Levey	Tavistock	<a href="mailto:rlevey@tavistock.com">rlevey@tavistock.com</a>
Jason Merritt	Hopping, Green & Sams	<a href="mailto:JasonM@hgslaw.com">JasonM@hgslaw.com</a>
Richard Brightman	Hopping, Green & Sams	<a href="mailto:RichardB@hgslaw.com">RichardB@hgslaw.com</a>
Gary Hunter	Hopping, Green & Sams	<a href="mailto:GaryH@hgslaw.com">GaryH@hgslaw.com</a>
Jo Thacker	Broad & Cassel	<a href="mailto:jthacker@broadandcassel.com">jthacker@broadandcassel.com</a>
Dan Kristoff	RS&H	<a href="mailto:Daniel.kristoff@rsandh.com">Daniel.kristoff@rsandh.com</a>
Kelsey Lucas	RS&H	<a href="mailto:kelsey.lucas@rsandh.com">kelsey.lucas@rsandh.com</a>

**Compiled By:** Kelsey Lucas (kelsey.lucas@rsandh.com, 904-256-2249), and  
Dan Kristoff (daniel.kristoff@rsandh.com, 904-256-2150)

**Distribution:**

## MEETING MINUTES:

---

**Project Name:** Osceola Parkway Extension Re-evaluation  
**Project Number:** CFX Contract # 001250  
**Meeting Date:** August 13, 2018  
**Meeting Place:** Split Oak Trail Head, 12175 Clapp Simms Duda Road  
**Participants:** See Participant List  
**Subject:** Tour of Split Oak Forest

---

On Monday, August 13, 2018 the project team gathered at the main entrance to Split Oak Forest for the purpose of a guided tour of the portions of Split Oak potentially affected by the proposed roadway alternatives.

The following notes summarize the tour and highlight the primary points of the meeting. Select photos and a map are also provided.

The group commenced a walking tour of the southerly portion of Split Oak Forest beginning at the Clapp Simms Duda Road trailhead and ending at the secondary entrance gate on Cyrils Drive. The tour was guided by Beth Jackson.

The tour primarily focused on traversing the areas affected by the 2015 PD&E Study alignment as well as the Refinement 1A alignment. Below are the pertinent observations of the tour:

Split Oak has been under active management for approximately two decades. Charles Lee indicated that the original ranch land was considerably degraded but is now an example of "textbook" pine flatwoods in select areas, particularly along the north side of Cyrils Drive. Other areas include oak hammock and wetlands. A large gopher tortoise burrow was examined.

The land was considerably wet due to the recent summer rains. The group first traversed the trails in a southeasterly direction roughly following the 2015 PD&E alignment followed by returning to the point of origin and traversing southward until the trail became impassible due to the high water.

The group then drove to the access point on Cyrils Drive, where a brief walk-through occurred. Again, the high water prevented penetration deep into the forest. The group noted the proximity of the "Refinement 1A" alternative relative to Cyrils Drive. Charles Lee indicated that the isolated ponds were remnants of old borrow pits (for dirt) that were subsequently used as watering holes for cattle. Charles also noted that the Florida Trail traverses through the forest.

Beth noted that the western portion of Split Oak boundary has been managed to facilitate the foraging of sandhill cranes and therefore has less tree vegetation. Grubbing by feral hogs was also evident.

The following photos and trail map highlight the field trip.

**Example of Oak Hammock**



**Example of Pine Flatwoods**



**Example of Ponds / Borrow Pits**



**Foraging Sandhill Cranes**



**Cyrils Drive Trailhead Looking North**



**Transmission Lines Along Cyrils Drive**





**Wet Conditions Along Trail**



**Entrance Sign**



**SPLIT OAK FOREST HIKING TRAILS MAP**

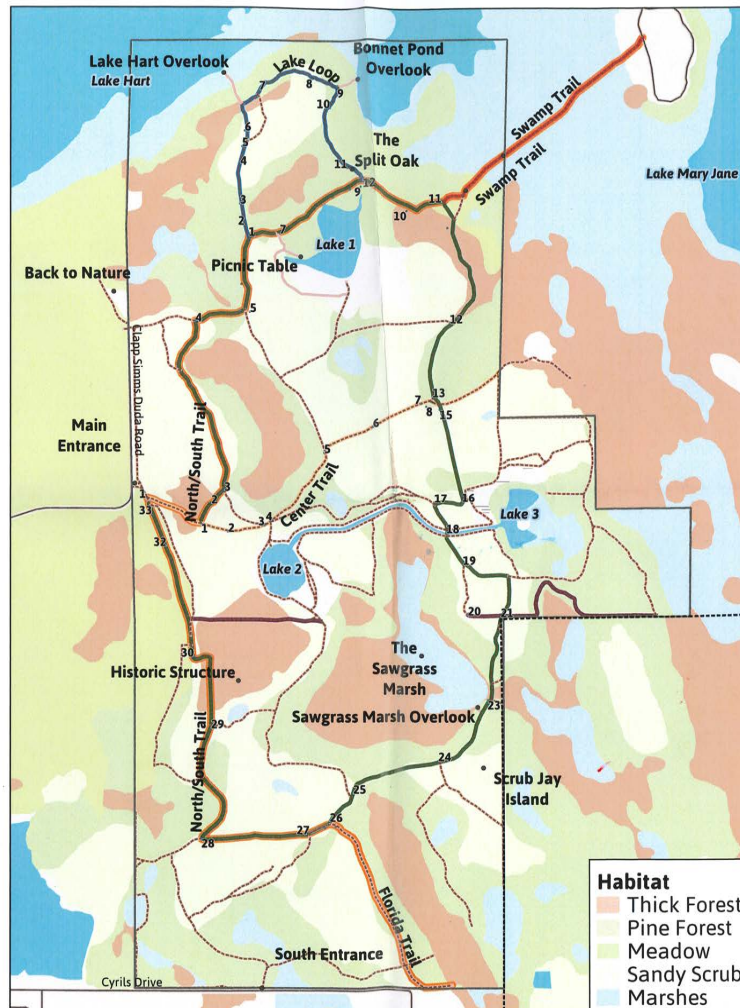

Hike with us! Free guided hikes. Connect @ [friendsofsplitoak.org/events](http://friendsofsplitoak.org/events)

The field trip was adjourned at 11:30 a.m.

**Participant List:**

Name	Representing	Email
Mary Brooks	CFX / QCA	<a href="mailto:Mary.Brooks@qcausa.com">Mary.Brooks@qcausa.com</a>
Brian Barnett	FWC	<a href="mailto:Brian.Barnett@MyFWC.com">Brian.Barnett@MyFWC.com</a>
Robert Mindick	Osceola County	<a href="mailto:Robert.Mindick@osceola.org">Robert.Mindick@osceola.org</a>
Beth Jackson	Orange County	<a href="mailto:Beth.Jackson@ocfl.net">Beth.Jackson@ocfl.net</a>
Charles Lee	Audubon of Florida	<a href="mailto:chlee2@earthlink.net">chlee2@earthlink.net</a>
Chris Dailey	RS&H	<a href="mailto:Chris.dailey@rsandh.com">Chris.dailey@rsandh.com</a>
John Rice	RS&H	<a href="mailto:john.rice@rsandh.com">john.rice@rsandh.com</a>
Nathan Silva	RS&H	<a href="mailto:Nathan.silva@rsandh.com">Nathan.silva@rsandh.com</a>
Paul Heeg	RS&H	<a href="mailto:Paul.heeg@rsandh.com">Paul.heeg@rsandh.com</a>
Dan Kristoff	RS&H	<a href="mailto:Daniel.kristoff@rsandh.com">Daniel.kristoff@rsandh.com</a>
Kelsey Lucas	RS&H	<a href="mailto:kelsey.lucas@rsandh.com">kelsey.lucas@rsandh.com</a>

**Compiled By:** Paul Heeg (paul.heeg@rsandh.com, 904-256-2163), and  
Dan Kristoff (daniel.kristoff@rsandh.com, 904-256-2150)

**Distribution:**

## MEETING MINUTES:

---

**Project Name:** Osceola Parkway Extension Re-evaluation  
**Project Number:** CFX Contract # 001250  
**Meeting Date:** August 16, 2018  
**Meeting Place:** CFX Home Office  
**Participants:** See Participant List  
**Subject:** Meeting with CFX, Tavistock & Deseret

---

On Thursday, August 16, 2018 a meeting was held at the CFX Main office building. The purpose of the meeting was to discuss the Osceola Parkway Expressway alternatives.

The below notes have been arranged to reflect the flow of the discussions:

- Del Webb is closing in December
  - From Cyrils Road south about 270 acres
  - 3 phases to Del Webb that extends from Cyril's Road to Jack Brack Road
  - 1 contract for all 3 phases
- Deseret believes that the East / West Connection to SR 520 is important
- The Ultimate Sunbridge Parkway interchange is approximately 2 miles east of the systems interchange with the Northeast Connector
- Discussion related to the actual land arrangements associated with Refinement 1A
  - 400 acres from Osceola County?
  - 1,400 acres from Deseret?
- Deseret and Tavistock don't like Refinement 1A Shifted West due to proximity to Del Webb
- The Refinement 1A remainder in Split Oak was conceptually planned to include 20 acres of parking, a trail head and potential horse trail features
- Refinement 1A Shifted West – even if it included a systems interchange would not include the compensating land (1,400 acres)
  - Consensus is that going through Split Oak without the compensating land would be impossible to satisfy the Environmental community
- Richard mentioned that Tavistock had developed an interim connection to Cyrils Drive for Refinement 1A. He will send to the group for our input / review.
- The Split Oak Avoidance Alternatives were reviewed. The following is the discussion on each alternative:
  - 205 – impacts Lennar property and the cost for the remnant parcel will be very high and probably cost more than Refinement 1A

- Need to provide access for a future north / south road under the systems interchange connecting the land east of Split Oak (since this will be developed if Refinement 1A is not chosen)
- 207A – Does not provide east connection.
  - Charles Lee’s input on Governor’s task force wanted an east-west connection. Deseret thinks that systems interchange and connection to SR 520 is critical.
  - Spacing between Beachline and Nova Road is 10 miles – need an intermediate east-west road between those two.
- 207C – Richard preferred this alignment to all the other avoidance alternatives.
  - CFX would include terracing, heavy landscaping and other aesthetic features with the frontage road option.
  - Cyrils would go under OPE
- Tavistock wants to consider Refinement 1A without systems interchange – go south with local interchange instead.
  - “Delay” the east portion
- Del Webb master plan shows an interchange with NE connector at Jones Road or Jack Brack Road. Consensus was at Jack Brack Road.
  - Is this better than systems interchange?
    - For Tavistock – yes
    - Avoidance alternative with systems interchange has major impact on Del Webb
- What is priority?
  - Sunbridge or Jack Brack?
  - Systems or local interchange?
- The re-evaluation needs to compare alternatives equally.
  - If Refinement 1A has a systems interchange then avoidance alternative needs to include a systems interchange to compare equally
- On the west, Tavistock would like additional access.
  - Half interchange to / from South may be possible
    - ½ diamond with Laureate Boulevard and slip ramps only at Boggy Creek
  - Frontage road with ramps to Laureate Boulevard possible
    - CFX would not build frontage roads
- HG&S believes that after CFX approves the Re-evaluation it will take another 6 to 9 months to get approval from FCT.
  - FCT approval around December 2019 at the earliest
- Can design / right-of-way acquisition start before FCT approval?

- The design and right-of-way acquisition from SR 417 to Eagle Creek could be advanced. Would not do design / right-of-way acquisition on Split Oak portion of the project because work would be at-risk.
- Tavistock and Deseret have meeting on Thursday, August 23<sup>rd</sup> and will discuss the alternatives and decide on east-west or north-south as the priority for the OPE alignment.

The meeting was adjourned at 3:30 p.m.

**Participant List:**

Name	Representing	Email
Glenn Pressimone	CFX	<a href="mailto:Glenn.Pressimone@CFXWay.com">Glenn.Pressimone@CFXWay.com</a>
Laura Kelley	CFX	<a href="mailto:Laura.Kelley@cfxway.com">Laura.Kelley@cfxway.com</a>
Joseph Berenis	CFX	<a href="mailto:Joseph.Berenis@cfxway.com">Joseph.Berenis@cfxway.com</a>
Joe Passiatore	CFX	<a href="mailto:Joe.Passiatore@cfxway.com">Joe.Passiatore@cfxway.com</a>
Don Whyte	Deseret Ranch	<a href="mailto:dwhyte@deseretranches.com">dwhyte@deseretranches.com</a>
Clint Beaty	Tavistock	<a href="mailto:cbeaty@tavistock.com">cbeaty@tavistock.com</a>
Richard Levey	Tavistock	<a href="mailto:rlevey@tavistock.com">rlevey@tavistock.com</a>
Jason Merritt	Hopping, Green & Sams	<a href="mailto:JasonM@hgslaw.com">JasonM@hgslaw.com</a>
Richard Brightman	Hopping, Green & Sams	<a href="mailto:RichardB@hgslaw.com">RichardB@hgslaw.com</a>
Gary Hunter	Hopping, Green & Sams	<a href="mailto:GaryH@hgslaw.com">GaryH@hgslaw.com</a>
Jo Thacker	Broad & Cassel	<a href="mailto:jthacker@broadandcassel.com">jthacker@broadandcassel.com</a>
Dan Kristoff	RS&H	<a href="mailto:Daniel.kristoff@rsandh.com">Daniel.kristoff@rsandh.com</a>
Kelsey Lucas	RS&H	<a href="mailto:kelsey.lucas@rsandh.com">kelsey.lucas@rsandh.com</a>

**Compiled By:** Kelsey Lucas ([kelsey.lucas@rsandh.com](mailto:kelsey.lucas@rsandh.com), 904-256-2249), and  
Dan Kristoff ([daniel.kristoff@rsandh.com](mailto:daniel.kristoff@rsandh.com), 904-256-2150)

**Distribution:**

## MEETING MINUTES:

---

**Project Name:** Osceola Parkway Extension Re-evaluation  
**Project Number:** CFX Contract # 001250  
**Meeting Date:** September 5, 2018; 2:00 p.m.  
**Meeting Place:** CFX Home Office  
**Participants:** See Participant List  
**Subject:** Meeting with CFX, Tavistock & Deseret

---

On Wednesday, September 5, 2018 a meeting was held at CFX headquarters. The purpose of the meeting was to discuss the Osceola Parkway Expressway alternatives.

The below notes have been arranged to reflect the flow of the discussions that ensued.

### West Segment Discussion

- Upon further review, Tavistock has strong objections to the conceptual OPE / SR 417 system type interchange. They are seeking an outside engineering consultant to provide a peer review and offer suggestions.
- The lack of local access and the “splitting” of the Lake Nona property are their biggest concerns. Mr. Leavy again committed to send RS&H the internal roadway network files for Lake Nona future phases. Tavistock is also concerned their future new roadway linking north and south properties over SR 417 could be impacted.
- Discussion ensued regarding a potential roadway extending from the recently developed CFX diamond interchange on the Poitras West property to Lake Nona Blvd, then continuing over SR 417 to the Tavistock property west of the railroad. Tavistock indicated that a re-assessment of development plans would need to occur to accommodate such a connector.
- An extensive discussion of the western segment of the PD&E adopted alignment occurred. Access to the airport was the main topic of this discussion. Both Tavistock and Deseret representatives agreed near term access to the airport could be provided via an upgraded Boggy Creek Road and therefore the direct OPE connection to the airport could be deferred to a later phase. Direct access between OPE and SR 417 via new ramps is critical. CFX confirmed the existing Boggy Creek interchange was designed to accommodate the SR 417 / OPE future direct connect ramps to / from the south, but not the direct north/south movement that by-passes the diamond ramp termini. CFX Dewberry can provide the files for the future interchange ramps.

- CFX directed the PD&E Reevaluation Team to develop alternative concepts / refinements for the K-H adopted western segment. OPE should be located within the Boggy Creek Road median; elevated where required to maintain east/west access across Boggy Creek Road and to fit within the existing Boggy Creek Road right of way as much as possible. If additional ROW is required, consider the east side of Boggy Creek Road and identify the potential property impacts.

#### East Segment Discussion

- Extensive discussion regarding the prominent movement / direction east of Split Oak occurred. Based on information developed through the Corridor I study, CFX suggested that only one east/west limited access facility was needed and it should extend to the southeast linking with Nova Road and eventually connecting with I-95; the other east/west facility could be a high capacity arterial. Mr. Whyte stated the Deseret consultant (Renaissance Planning) contends both east/west facilities need to be limited access. Elimination of the systems interchange east of Split Oak would reduce costs and impacts and accommodate a number of different local access concepts.
- To assist in developing refinements to the alternatives, RS&H requested CADD files of the land use and development layouts (streets and parcels) for the Del Webb and proposed downtown area adjacent to the system interchange. Once received, refinements to the alternatives could be completed within a two week period.
- At the completion of the discussion, all attendees agreed the movement to the southeast is the primary direction and the most reasonable regional facility. Mr. Whyte will discuss issues with Renaissance and confirm future capacity and facility needs. No actions for the Reevaluation team were identified for this segment.

The meeting was adjourned at 4:30 p.m.

#### Participant List:

Name	Representing	Email
Glenn Pressimone	CFX	<a href="mailto:Glenn.Pressimone@CFXWay.com">Glenn.Pressimone@CFXWay.com</a>
Laura Kelley	CFX	<a href="mailto:Laura.Kelley@cfxway.com">Laura.Kelley@cfxway.com</a>
Joseph Berenis	CFX	<a href="mailto:Joseph.Berenis@cfxway.com">Joseph.Berenis@cfxway.com</a>
Joe Passiatore	CFX	<a href="mailto:Joe.Passiatore@cfxway.com">Joe.Passiatore@cfxway.com</a>
Don Whyte	Deseret Ranches	<a href="mailto:dwhyte@deseretranches.com">dwhyte@deseretranches.com</a>
Erik Jacobsen	Deseret Ranches	<a href="mailto:ejacobsen@deseretranches.com">ejacobsen@deseretranches.com</a>
JD Humphreys	Deseret Ranches / Suburban Land Reserve	<a href="mailto:jdh@slreserve.com">jdh@slreserve.com</a>
Clint Beaty	Tavistock	<a href="mailto:cbeaty@tavistock.com">cbeaty@tavistock.com</a>
Richard Levey	Tavistock	<a href="mailto:rlevey@tavistock.com">rlevey@tavistock.com</a>

Jason Merritt*	Hopping, Green & Sams	<a href="mailto:JasonM@hgslaw.com">JasonM@hgslaw.com</a>
Dan Kristoff	RS&H	<a href="mailto:Daniel.kristoff@rsandh.com">Daniel.kristoff@rsandh.com</a>
Nathan Silva	RS&H	<a href="mailto:Nathan.silva@rsandh.com">Nathan.silva@rsandh.com</a>

\*Representatives from Hopping, Green & Sams participated via teleconference

**Compiled By:** Nathan Silva ([Nathan.silva@rsandh.com](mailto:Nathan.silva@rsandh.com), 407-893-5819), and  
Dan Kristoff ([daniel.kristoff@rsandh.com](mailto:daniel.kristoff@rsandh.com), 904-256-2150)

**Distribution:** All attendees and invitees





## Project Development & Environment Study Re-evaluation

### OSCEOLA PARKWAY EXTENSION

OSCEOLA PARKWAY EXTENSION

#### STAKEHOLDER MEETING SUMMARY:

<b>PROJECT NAME:</b>	<b>Osceola Parkway Extension PD&amp;E Study Re-evaluation</b>
<b>PROJECT NUMBER:</b>	<b>599-221</b>
<b>DATE:</b>	<b>September 28, 2018</b>
<b>TIME:</b>	<b>1:30 p.m. – 2:40 p.m.</b>
<b>LOCATION:</b>	<b>Annamarie Riethmiller residence, 5900 Cyrils Drive</b>

---

Public Involvement Coordinator Mary Brooks with Quest Corporation of America met as requested with Annamarie Riethmiller at her 15-acre property, located at 5900 Cyrils Drive. Following is a brief synopsis, followed by additional comments from the stakeholder:

Ms. Riethmiller stated there is a narrow strip of the property with her mobile home, pig and mini horse pens, and much of the rest of it is wetlands on the east. She stated she has seen deer and panther using the wetlands.

Ms. Riethmiller stated she intends to build a wildlife sustainability and education center on part of her property but does not yet have design plans or permits. She stated she has worked with UCF and a sustainability facility in South Africa and wants to do something similar here.

She stated it would be hard to get the east-west corridor through this area without affecting the Split Oak Forest Wildlife Environmental Area (SOFWEA). She requested the following be part of the project:

- 1) A wildlife crossing between SOFWEA and the wetlands on the east side of her property;
- 2) If her property must be affected, she only wants a partial take – not full – so she can have enough left to build the center;
- 3) If the alternative is selected associated with the developer-offered, conservation land swap, she wants the SOFWEA remainder to be used for a wildlife education center;
- 4) Study field staff must contact her for property access as she has pigs and mini horses that kick;

5) The wetlands that extend east to Apsher and south to Jack Brack should be protected at all costs.

**ADDITIONAL COMMENTS:**

Ms. Riethmiller led a drive around the wetlands and offered the following comments. She said the swamp goes to Jack Brack; it's a big area that goes three to four miles. She said there's an island in the wetlands that has the potential for student research and an observation center.

She discussed the roads bordering the wetland/natural area that sort of form a barrier from development: Apsher, Jack Brack, McMichaels. "We're standing at a new phase of this whole area," she said. "Apsher should be left peaceful where people can look at nature and maintain the rural lifestyle."

Ms. Riethmiller said she'd like to partner with CFX to help develop a wildlife observation center on the wetlands. PIO noted that's outside the agency's scope, but it is something counties have been known to do (PIO gave the example of the Seminole County Environmental Center in Spring Hammock). She said she's spoken to Osceola County Board of County Commissioners Chairman Fred Hawkins about it and she said he was interested.

She said if there has to be bridging in her area, she would rather see a lower profile; she referenced an overpass by Lake Lucerne as an example. She reiterated the request for a wildlife crossing between the forest and wetlands on and beyond her property.

PIO noted she may see surveyors or geotechs out here for the study. She said they need to contact her beforehand; they can't just come on the property because the horse is a kicker. "It will chase you and it can run deceptively fast." PIO said field staff is supposed to contact property owners beforehand, but I'll note that with them as well.

She mentioned something about Tavistock is planning an access road between their three properties. "There are ways to accommodate the traffic and leave this natural."

She said she would be "delighted" with the land swap. She noted the land Tavistock wants out of the forest is not wetlands; she said it would be better to take the southern bit of the SOFWEA than the wetland.

She stated the big thing is animals can connect between the wetlands and the swap land. "The bird life here is stunning." She wants to get with schools to have students do birdwatching.

We drove to the lake on the west side of SOFWEA. PIO pulled up the feasibility study map and showed where those proposed alternatives would have gone. PIO noted we're refining these alternatives and developing new ones for this area.

PIO said I'd share the information from our meeting with the study team. She said we'd be able to see the wetlands clearly on our aerials. PIO noted if she calls or emails please give me a couple of days to respond as we are getting many communications from community members on this project. She asked

that I send her my contact information so she can reach me directly. PIO said I would with the meeting summary. She again thanked me for coming out and taking the time.

Field meeting concluded at approximately 2:40 p.m.

## MEETING MINUTES:

---

**Project Name:** Osceola Parkway Extension Re-evaluation  
**Project** CFX Contract # 001250  
**Number:**  
**Meeting Date:** October 22, 2018; 1:00 p.m.  
**Meeting Place:** CFX Home Office  
**Participants:** See Participant List  
**Subject:** Meeting with CFX, Tavistock & Deseret

---

On Monday, October 22, 2018 a meeting was held at CFX headquarters. The purpose of the meeting was to discuss the Osceola Parkway Expressway alternatives.

The below notes have been arranged to reflect the flow of the discussions that ensued.

### West Segment

- Michael Falini with Jacobs presented the significant elements of the SR 417 west interchange alternative that was developed in cooperation with Tavistock.
- The alternative combines the Osceola Parkway Extension (OPE) and SR 417 systems interchange with a local access interchange at Lake Nona Blvd and Laureate Blvd.
- Joe Berenis explained that CFX does not allow local traffic and system interchange traffic to mix with one another. The reason that local and system are not permitted to mix is for safety and operational issues.
- Dan Kristoff asked if the traffic volumes were evaluated in conjunction with this design and if the weave conditions were examined. At this time, a traffic analysis has not been completed for this alternative and the potential weave issues have not been evaluated.
  - Based on his engineering judgement, Michael believes the only potential weave conflict would be for the eastbound to southbound movement.
- Dan also asked if profiles have been completed for the design. At this time, profiles have not been examined but standard distances were applied for the ramps and Michael has no concerns with the vertical geometry. Profiles will be completed by Michael and provided to RS&H to review.
- A conceptual signing plan or an evaluation of signage was also not considered for this alternative due to the time constraint. Applying appropriate signage when comingling the local and system traffic is critical. Signing will be considered as this alternative is developed further.
- CFX and RS&H will need the CADD files to further evaluate the alternative before providing more input on the interchange configuration.

- The next steps are to have CFX and RS&H review the alternative and coordinate with Michael at Jacobs on refining the alternative based on the concerns raised at this meeting.
- Tavistock will provide the traffic for the Lake Nona area to assist in evaluating the ramp geometry.
- Joe Passiatore asked if the right-of-way associated with this alternative would be free. Clint stated that we are getting closer to that.

### **Lake Ajay Alternatives**

- CFX and RS&H staff will be attending the Lake Ajay Home Owners Association (HOA) meeting on November 15<sup>th</sup> at 7:00 p.m. Lake Ajay requested that the project team present an update at the HOA meeting and CFX agreed.
- Two Lake Ajay alignment options (Option C and Option D) were shown to the group and compared to the original Refinement 1A.
  - The Refinement 1A limited access right-of-way line is approximately 2,400 feet to the east, and approximately 1,400 to the north of the Lake Ajay northern most corner boundary corner.
  - Option C is for the Split Oak Avoidance Alternative. The OPE limited access right-of-way line is approximately 900 feet to the east, and approximately 760 feet to the north of the Lake Ajay northern most boundary corner.
  - Option D is for the revised Refinement 1A alignment that impacts Split Oak. The OPE limited access right-of-way line is approximately 2,400 feet to the east and approximately 1,400 to the north of the Lake Ajay northern most boundary corner.
- Options C and D and a project overview board will be shown at the Lake Ajay HOA meeting.

### **East Segment**

- Don Whyte believes that we are 7 to 10 days away from a decision on using the local interchange instead of the systems interchange.
- At this time, we can assume a local interchange is moving forward. Don will send a confirmation once this is official. Hence, only the local access interchanges were examined via roll plots of Alternatives 107, 107B, 107C, 107B-1, 107C-1, 107D, 207C, 207D, 210, 211, and 212.
- Due to the placement of the water / sewer treatment plant, all alternatives will impact Rummell Road. The footprint allotted for OPE is only 270 feet. However, the OPE typical section requires 330 feet. Therefore, approximately 60 feet of right-of-way will be required from Rummell Road and Neighborhoods C and E.
- First, the Split Oak impact alternatives were reviewed:

- Based on a conversation with Don on 10/3, multiple versions of Alternative 107 were examined to improve the stacking distance the ramps provide.
  - Alternatives 107B and 107C braid only the eastbound exit ramp.
  - Alternative 107B-1, 107C-1, and 107D braid both the eastbound exit ramp and westbound entrance to form only one intersection with a local arterial.
    - 107B-1 has a less than desirable crossing angle at the ramp intersection.
    - 107C-1 improves the crossing angle and should allow additional capacity over time due to smoother operational characteristics..
    - 107D provides a 90° angle intersection by re-aligning the arterial road to better align with the access road inside of Del Webb. However, this alternative requires more right-of-way than the original Refinement 1A.
  - Alternative 107C-1 was determined to be the best Split Oak alternative by Tavistock and Deseret.
    - This alternative minimizes impacts to the environmental area; and
    - Provides additional development opportunities for Tavistock.
- Next, the Split Oak Avoidance Alternatives were reviewed:
  - Alternative 207C does not provide the arterial movement north of the sunbridge development and was recommended to be dropped.
  - Alternative 207D provides frontage roads with Cyrils Drive, includes an interchange at Absher Road as well as additional ramps to and from the south at Del Webb.
  - Alternative 210 keeps Cyrils Drive to the north and has an interchange with the new arterial and the Del Webb access road.
  - Alternative 211 re-aligns Cyrils Drive to the south of OPE and has an interchange with the new arterial and the Del Webb access road.
  - Alternative 212 keeps Cyrils Drive to the north and has an interchange with the new arterial and the Del Webb access road (via a loop ramp).
- Alternative 207D was determined to be the best of the avoidance alternatives. However, Tavistock and Deseret mentioned that any avoidance alternative would be incredibly impactful to the Del Webb and Sunbridge developments.
- The Del Webb closing is scheduled for December 17<sup>th</sup>.
- As Alternative 107C-1 and Alternative 207D move forward, additional coordination with the Counties and other stakeholders will occur to properly address the future number of parcels impacted (as opposed to only acres of land).

**FCT Discussion**

- FCT does not consult the governor or cabinet on decisions.
- Citizens on the FCT board have staggered terms that do not coincide with the election.

- DEP’s representative could be changed with the new administration.
- There is currently a vacant seat, which is anticipated to remain vacant until the new governor.
- Likely to have 2 new FCT members after the fall election.

The meeting was adjourned at 2:45 p.m.

**Participant List:**

Name	Representing	Email
Glenn Pressimone	CFX	<a href="mailto:Glenn.Pressimone@CFXWay.com">Glenn.Pressimone@CFXWay.com</a>
Laura Kelley	CFX	<a href="mailto:Laura.Kelley@cfxway.com">Laura.Kelley@cfxway.com</a>
Joseph Berenis	CFX	<a href="mailto:Joseph.Berenis@cfxway.com">Joseph.Berenis@cfxway.com</a>
Joe Passiatore	CFX	<a href="mailto:Joe.Passiatore@cfxway.com">Joe.Passiatore@cfxway.com</a>
Don Whyte	Deseret Ranches	<a href="mailto:dwhyte@deseretranches.com">dwhyte@deseretranches.com</a>
JD Humphreys *	Deseret Ranches / Suburban Land Reserve	<a href="mailto:jdh@slreserve.com">jdh@slreserve.com</a>
Clint Beaty	Tavistock	<a href="mailto:cbeaty@tavistock.com">cbeaty@tavistock.com</a>
Ralph Ireland	Tavistock	<a href="mailto:Rireland@tavistock.com">Rireland@tavistock.com</a>
Heather Isaacs	Tavistock	<a href="mailto:hisaacs@tavistock.com">hisaacs@tavistock.com</a>
Richard Levey	Tavistock	<a href="mailto:rlevey@tavistock.com">rlevey@tavistock.com</a>
Michael Falini *	Jacobs	<a href="mailto:Mike.Falini@jacobs.com">Mike.Falini@jacobs.com</a>
Jason Merritt *	Hopping, Green & Sams	<a href="mailto:JasonM@hgslaw.com">JasonM@hgslaw.com</a>
Richard Brightman *	Hopping, Green & Sams	<a href="mailto:RichardB@hgslaw.com">RichardB@hgslaw.com</a>
Dan Kristoff	RS&H	<a href="mailto:Daniel.Kristoff@rsandh.com">Daniel.Kristoff@rsandh.com</a>
Kelsey Lucas	RS&H	<a href="mailto:Kelsey.Lucas@rsandh.com">Kelsey.Lucas@rsandh.com</a>

\*Representatives participated via teleconference

**Compiled By:** Kelsey Lucas (Kelsey.lucas@rsandh.com; 904-256-2249), and  
Dan Kristoff (daniel.kristoff@rsandh.com, 904-256-2150)

**Distribution:** All Attendees

## MEETING MINUTES:

---

**Project Name:** Osceola Parkway Extension Re-evaluation  
**Project Number:** CFX Contract # 001250  
**Meeting Date:** November 5, 2018; 1:00 p.m.  
**Meeting Place:** CFX Home Office  
**Participants:** See Participant List  
**Subject:** Meeting with CFX, Tavistock & Deseret

---

On Monday, November 5, 2018 a meeting was held at CFX headquarters. The purpose of the meeting was to discuss the Osceola Parkway Expressway alternatives, with the key items being the OPE/SR 417 Interchange and the OPE interchange adjacent to Split Oak Forest. The below notes have been arranged to reflect the flow of the discussions that ensued.

### West Segment

- Dan Kristoff began with a review of the Tavistock version of the Osceola Parkway Expressway (OPE) and SR 417 interchange. The major comments regarding the Tavistock proposed interchange include:
  - At this location the proposed OPE northbound movements to the west (left) must exit to the east (right), while the movements to the east (right) are required to stay to the west (left) prior to heading east (right). This is opposite to what motorists are accustomed.
  - The OPE northbound two-lane mainline movement to west is reduced by one lane. It is replaced by a local access ramp connection. The mainline capacity of the system interchange is compromised in favor of a local access connection. Lane balance through the system interchange movement is not retained.
  - In the eastbound to southbound direction the OPE system to system connection is compromised by the introduction of a local access exit ramp. The additional exit ramp will likely induce traffic that would not be using the system interchange, thus introducing more complicated messaging and additional lane changing at an exit that occurs at a less than desirable location.
  - The loop ramp providing access to Lake Nona Boulevard does not meet minimum radius criteria. The signal controlled intersection at Lake Nona Blvd. has the potential to create a significant que on the ramp, creating a potentially unsafe condition due to the combination of horizontal and vertical geometry and the required stopping distance.



- CFX policy is to not include local access interchange movements within the body of a system interchange as fluid system interchange higher speed direct movements are compromised by normally slower moving local access traffic.
- After a discussion of potential modifications that were presented, it was determined that the alternative should no longer be considered.
- Discussion ensued regarding the potential for a full interchange at Laureate Boulevard. It was decided that a full interchange could be accommodated near New Hope Road. However, providing this full access interchange would eliminate the interchange connecting to Boggy Creek Road. According to preliminary traffic models, the Boggy Creek Road interchange is a big traffic generator. It was decided to not move forward with this alternative due to the elimination of the Boggy Creek interchange.
- Both the Boggy Creek Road OPE Alternative and the Lake Nona OPE Alternative will be evaluated during the re-evaluation study. The revised Boggy Creek Road Alternative will not include direct ramps to the airport. This alternative also co-locates the OPE limited access right-of-way with the Orange County four-lane Boggy Creek Road right-of-way.
- The Boggy Creek Road Alternative impacts the parcel in the Southwest quadrant of the existing SR 417 / Boggy Creek interchange. This parcel is currently being developed with a Publix, a hotel and other out parcels. Heather will send a PDF and CADD files (if available) of the proposed development parcels. The impact analysis will include these parcels.
- Tavistock believes that a full local access interchange to Lake Nona and the Medical City Drive flyover are critical elements to facilitate a partnership agreement. At this time, Tavistock feels that a partnership agreement will not be viable, given the west alternatives.
- Additional discussion ensued regarding the possibility of incorporating a Medical City Drive flyover of SR 417 and creating a local access interchange just north of SR 417. The group believes it may be possible to extend Medical City Drive over SR 417 and connect braided ramps to/from SR 417 to provide the local movements that cannot be provided at the Laureate Boulevard half interchange. In addition, a connection to Boggy Creek Road, at the J Lawson Boulevard overpass would provide direct airport access to Lake Nona. On behalf of Tavistock, Jacobs Engineering will investigate potential alternatives that accommodate the movements just identified. A follow-up meeting will be scheduled in approximately 3 weeks to discuss this alternative.
- As the west alternatives move forward, RS&H subconsultant Balmoral will coordinate with Tavistock's engineer regarding the master stormwater plans for the Poitras properties. The potential for joint use ponds will be explored.

## East Segment

- Don Whyte stated that local access interchanges are acceptable to the Deseret Ranch, if OPE commits to extending an expressway connection to Nova Road.
- Glenn stated that OPE will extend the connection to Nova Road. It was decided to move forward with the local access interchanges.
  - A minor modification was made to local access Alternative 207D by shifting the northbound exit ramp out of a wetland system. This new alternative is referred to as 207D-1.
- Local access interchange Alternative 107C-1 will move forward with Split Oak Forest alternative alignment 1A. Local access interchange Alternative 207D-1 will move forward with the Split Oak Avoidance alternative alignment. These alternatives will be the two that are in the re-evaluation process. The environmental analysis will begin for these two alternatives.
- The purpose of the re-evaluation study is to choose a recommended alternative. The selection of a recommended alternative will be decided through the evaluation matrix. Per the Florida Communities Trust (FCT) direction, the Recommended Alternative cannot be based solely on cost. If the Split Oak Alternative is chosen, the alternatives matrix would need to support this decision as the best without factoring in the discounted right-of-way that may occur through a partnership agreement.
- If the Recommended Alternative is the Split Oak Avoidance Alternative, thus negating a partnership agreement; and, the project is not considered “viable” from a CFX financial standpoint, it remains possible that the CFX Board can approve the project to move to the next phase.

The meeting was adjourned at 3:30 p.m. The participant list follows on the next page.

**Participant List:**

Name	Representing	Email
Glenn Pressimone	CFX	<a href="mailto:Glenn.Pressimone@CFXWay.com">Glenn.Pressimone@CFXWay.com</a>
Laura Kelley	CFX	<a href="mailto:Laura.Kelley@cfxway.com">Laura.Kelley@cfxway.com</a>
Joseph Berenis	CFX	<a href="mailto:Joseph.Berenis@cfxway.com">Joseph.Berenis@cfxway.com</a>
Don Whyte	Deseret Ranches	<a href="mailto:dwhyte@deseretranches.com">dwhyte@deseretranches.com</a>
JD Humphreys *	Deseret Ranches / Suburban Land Reserve	<a href="mailto:jdh@slreserve.com">jdh@slreserve.com</a>
Clint Beaty	Tavistock	<a href="mailto:cbeaty@tavistock.com">cbeaty@tavistock.com</a>
Ralph Ireland	Tavistock	<a href="mailto:Rireland@tavistock.com">Rireland@tavistock.com</a>
Heather Isaacs	Tavistock	<a href="mailto:hisaacs@tavistock.com">hisaacs@tavistock.com</a>
Richard Levey	Tavistock	<a href="mailto:rlevey@tavistock.com">rlevey@tavistock.com</a>
Michael Falini *	Jacobs	<a href="mailto:Mike.Falini@jacobs.com">Mike.Falini@jacobs.com</a>
Jason Merritt *	Hopping, Green & Sams	<a href="mailto:JasonM@hgslaw.com">JasonM@hgslaw.com</a>
Dan Kristoff	RS&H	<a href="mailto:Daniel.Kristoff@rsandh.com">Daniel.Kristoff@rsandh.com</a>
Kelsey Lucas	RS&H	<a href="mailto:Kelsey.Lucas@rsandh.com">Kelsey.Lucas@rsandh.com</a>

\*Representatives participated via teleconference

**Compiled By:** Kelsey Lucas (Kelsey.lucas@rsandh.com; 904-256-2249), and  
Dan Kristoff (daniel.kristoff@rsandh.com, 904-256-2150)

**Distribution:** All Attendees



## Project Development & Environment Study Re-evaluation

### OSCEOLA PARKWAY EXTENSION

#### STAKEHOLDER MEETING SUMMARY

##### Lake Ajay Annual Homeowners Association (HOA) Meeting

**Date/Time:** Thursday, November 15, 2018, 7 p.m.

**Location:** Eagle Creek Clubhouse; 10350 Emerson Lake Blvd, Orlando, FL 32832

Attendees:

- Approximately 50 Lake Ajay HOA members
- Fred Hawkins, Osceola County Commissioner & CFX Chairman
- Glenn Pressimone, CFX Director of Engineering
- Kelsey Lucas, RS&H
- Paul Heeg, RS&H
- Kathy Putnam, Quest

##### I. Purpose of the Meeting

The Lake Ajay HOA requested an update on the Osceola Parkway Extension Project Development and Environment (PD&E) Study Re-evaluation.

##### II. Presentation

Commissioner Hawkins said he was there representing Osceola County and was glad CFX was there to give an update on the Osceola Parkway Extension Study. Public Involvement Coordinator Kathy Putnam, of Quest Corporation of America, opened the presentation and introduced the study team. She thanked the attendees for their interest in and input on the Osceola Parkway Extension during the concept, feasibility and mobility phase. She said CFX continued to turn to stakeholders for their input during this, the re-evaluation of a previous PD&E study.



She pointed out the comment forms at their seats and invited attendees to fill them out and hand them to her before the team left or they could email their comments. (One comment form was

collected.) Kathy said she would email PDF's of the display boards to Lake Ajay HOA board member Dieter Heilmann who would distribute them to HOA members.

Kathy then turned it over to Kelsey Lucas of RS&H, who explained the three boards displaying the overview of the corridor's alternative alignments, the Split Oak Forest Wildlife Environmental Area (SOFWEA) minimization alignment, and the Split Oak avoidance alignment. Kelsey pointed out that the minimization alignment brought the roadway right of way to approximately 1,400 feet away from the Lake Ajay property. The SOFWEA avoidance alignment brought it to within 800 feet of the Lake Ajay property. Kelsey explained next steps regarding the compilation of the evaluation matrix, which would help determine the preferred alignment that would be presented to the CFX Governing Board.



A discussion period with the audience ensued. Questions and comments included:

- What's the reason that there was a SOFWEA avoidance alternative that appeared to be completely new? Where did it come from? Why hadn't this been shown during the previous study phase? The team explained that work on alternatives continued as stakeholder input and public comment was collected.

- How could environmental concerns regarding SOFWEA weigh more heavily than impacts to Lake

Ajay residents?

- Why are there two SOFWEA alternatives? Why not use the original, more northerly SOFWEA alignment? Commissioner Hawkins explained multiple times that Orange County was highly unlikely to approve the route that went through the Orange County portion of Split Oak. CFX needed to develop an alternative that could still go through, but minimize the impacts to the forest.

- Discussion regarding Florida Communities Trust (FCT) and the agreement made between Orange and Osceola counties for that conservation land. Commissioner Hawkins explained how both commissions would have to have super majority votes to even submit an application for the Florida Communities Trust to consider an alignment through SOFWEA.

- Glenn Pressimone explained the process that the CFX Board uses to determine projects. He said a possibility for projects is that the Board may decide not to pursue design and construction.

- There was a good bit of discussion about the growth coming to the area and the reality of that impact on the need for transportation infrastructure.

- Discussion continued regarding the Florida Communities Trust, the Florida Fish and Wildlife Conservation Commission's role as the advisor to FCT, and the weight of the Florida Fish and Wildlife Conservation Commission's recommendations to the FCT.

There being no further discussion, there was a short recess in the meeting so the study team could remove the displays and leave.

### **END OF MEETING SUMMARY**

This meeting summary was prepared by Kathy Putnam, Public Involvement Coordinator with Quest Corporation of America. It is not meant to be verbatim but is a summary of the meeting activities and overall discussion. If you feel something should be added or revised, please contact Kathy Putnam by email at [kathy.putnam@qcausa.com](mailto:kathy.putnam@qcausa.com) or by telephone 407-690-7220 within (5) days of receipt of this summary.

# **MEETING NOTES**

## **SFWMD Pre-Application Meeting**

### **Osceola Parkway Extension (599-223) & Poinciana Parkway Extension (599-224A) Project Development & Environmental (PD&E) Study Osceola and Orange Counties**

Location: SFWMD Orlando Service Center; Date: Tuesday, November 27, 2018; Time: 8:30 am

#### **1. INTRODUCTION – See Attached Sign In sheet**

#### **2. PROJECTS OVERVIEW and STATUS**

- a. Osceola Parkway Extension - Construct new limited access facility from SR 417 to Sunbridge Parkway; Permit for 8-lane typical section (Osceola and Orange County)
- b. Poinciana Parkway Extension – Construct new limited access facility from Poinciana Parkway to CR 532; (Osceola and Polk County)

#### **3. STORMWATER CRITERIA**

- a. Water Quantity
  - i. Mr. Daron confirmed that SFWMD will follow the attenuation criteria set forth by Counties (Orange and Osceola) as this is considered the historic discharge rates for these areas:
    1. Osceola County: 10-year/72-hour storm event (using SFWMD72 distribution) (8.0 inches)
    2. Orange County: 25-year/24-hour with Orange distribution (8.6 inches) (*Osceola Parkway Extension only*)
- b. Water Quality
  - i. Standard Wet detention criteria: Greater of the first one (1) inch of runoff from the total developed project or runoff from two and one-half (2.5) inches over the net new impervious area
  - ii. Additional treatment and/or nutrient loading requirements are required if the proposed improvements are within an impaired WBID:
    1. Mr. Daron confirmed that Phosphorous Loading calculations are not required if the only basis is because the project is within the Lake Okeechobee BMAP
    2. *Poinciana Parkway Extension*- Mr. Ady recommended that CFX follow the criteria set forth in the previous Poinciana Parkway permit as a template for this project
  - iii. In the area of the Reedy Creek Mitigation Bank, alternative treatment systems may be considered such as providing linear treatment swales which discharge via sheet flow to the adjacent wetlands, but are not sized for attenuation in order to avoid wetland impacts.
- c. Floodplain compensation options -
  - i. Cup for Cup between the 100-year elevation and estimated average wet season water table
  - ii. Can be provided within the proposed stormwater ponds
  - iii. Mr. Daron confirmed that stormwater modeling is not allowed to demonstrate compensation, only cup for cup
- d. Other-
  - i. As part of the permit application, a list of impacted permitted facilities should be provided for the District's use in tracking future compliance

- ii. Mr. Daron confirmed that the District will allow flexibility in the dimensional criteria for wet detention ponds for linear transportation projects
- iii. Any impacts to District lands (i.e. conservation, Canal R/W, etc.) will require further coordination outside of the Regulatory department.
- iv. Existing borrow pits
  - 1. If they were previously permitted to provide floodplain compensation, then any impacts to this volume would need to be mitigated. If the borrow pits were not permitted for floodplain compensation, then floodplain impacts would not need to be considered.
  - 2. Existing borrow pits can be evaluated to be converted into stormwater ponds
  - 3. Permitted Pre-development discharge can provide proof of discharge, but may need to be evaluated for reasonableness prior to use in comparison against the post-development discharge
  - 4. Pre-post volume may be required where there was no permitted pre-development discharge

#### 4. ENVIRONMENTAL

- a. Osceola Parkway Extension
  - i. Advanced Notification Package originally submitted by Florida's Turnpike in April 2012
  - ii. PEIR completed in May 2017. Recommended alternative included 144 acres of wetland impacts
  - iii. PEIR Reevaluation initiated in July 2017 to evaluate additional alternatives
    - 1. Ms. Gough outlined that the goal of this reevaluation was to develop an avoidance alternative for impacts to Split Oak Forest and to work with some of the adjacent landowners.
    - 2. Ms. Gough noted that there has been ongoing discussion with Florida Communities Trust regarding potential impacts to Split Oak Forest.
  - iv. Mr. Dailey outlined the alternatives which are currently under consideration.
    - 1. Boggy Creek Alternative (west of Narcoossee Road)
    - 2. Lake Nona Alternative (west of Narcoossee Road)
    - 3. Alternative 107C-1 (east of Narcoossee Road)
    - 4. Alternative 207D-1 (Split Oak Forest avoidance alternative)
  - v. Natural Resource Evaluation update being prepared to evaluate wetland and potential species habitat effects.
    - 1. Mr. Dailey noted that there are several bald eagle nests located within the project corridor and the project is also within the consultation area for the caracara and scrub-jay.
    - 2. Mr. Ady noted that either of the alignments will impact District-owned lands.
    - 3. Mr. Ady noted that it will be important to demonstrate avoidance and minimization of wetland impacts.
  - vi. Mitigation Opportunities – there are multiple mitigation bank options in this area.
  - vii. Permit discussion: Mr. Daron noted that if the project impacts an existing permitted facility, the permittee will be responsible for making sure that they are still in compliance.
- b. Poinciana Parkway Extension
  - i. Advanced Notification Package submitted in September 2018.
  - ii. Environmental Advisory Group Meeting held August 15, 2018. SFWMD in attendance.
  - iii. Alternatives 1, 4 and 5 carried forward from previous Feasibility Study.
  - iv. Alternatives 4 and 5 extend into Reedy Creek Mitigation Bank and Upper Lakes Basin Watershed. Alternative 1 minimizes impacts to Reedy Creek Mitigation Bank, and avoids Upper Lakes Basin. But Alternative 1 has greater impacts to existing and proposed



- developments, listed species and business/residential impacts.
- v. Natural Resource Evaluation being prepared to evaluate wetland and species habitat effects.
  - vi. Evaluating avoidance, minimization and mitigation.
  - vii. Open discussion regarding effects

Mr. Ady suggested the existing Poinciana Parkway permit is a good template for evaluating the impacts, direct and secondary, the wetland assessments etc.

Ms. Gough asked about the lead agency for future permitting because the alternative alignments fall within both SFWMD and Southwest Florida Water Management District jurisdiction. Hydrologically the drainage basins discharge /drain to Reedy Creek. There could be a Memorandum of Agreement (MOA) between the SFWMD and SWFWMD, but Mr. Ady suggested that we meet with SWFWMD to discuss as they would need to agree.

Need to look at avoidance and minimization strategies and the previous permit provides a good template for this consideration as well.

Mitigation may be within the Reedy Creek bank, but sufficient credits may not be available. Additional mitigation options may be evaluated. Additionally, an evaluation of the effects on the bank needs to be evaluated and again the District indicated the previous permit may be a good template. The team has begun coordination with the bank owners/consultants.

Because there are impacts to the SFWMD Upper Lakes Basin, coordination with SFWMD Real Estate division will be needed during design and permitting.

Mr. Ady stressed the point that impacts need to be minimized.

Modica and Associates with Kimley-Horn has conducted field evaluations of the wetlands and listed species surveys will begin in January. All of this will be summarized in the PD&E documentation.

## **5. ACTION ITEMS**



## Project Development & Environment Study Re-evaluation

### OSCEOLA PARKWAY EXTENSION

**MEETING SUMMARY:** Kim Buchheit

**PROJECT NAME:** Osceola Parkway Extension PD&E Study Re-evaluation

**PROJECT NUMBER:** 599-223a

**MEETING DATE:** February 7, 2019

**MEETING TIME:** 4 p.m. – 5:15 p.m.

**MEETING LOCATION:** CFX Headquarters, 4974 ORL Tower Rd., Orlando

---

On February 7, 2019 at 4 p.m. Glenn Pressimone, Central Florida Expressway Authority (CFX) Director of Engineering, and consultant Public Involvement Coordinator Mary Brooks met with Kim Buchheit to address her questions and comments regarding the Osceola Parkway Extension Project Development and Environment (PD&E) Study Re-evaluation. Ms. Buchheit stated she is interested as a citizen and is not representing any particular organization.

Ms. Buchheit stated she attended the Orange County Board of County Commissioners meeting where there was a resolution introduced to protect the Split Oak Forest Wildlife Environmental Area (SOFWEA). She said she didn't expect a discussion of technical matters and roadway design, and that many of the people who spoke were spreading bad information. She said she felt it was her duty to get CFX involved to understand that members of the public were presenting misinformation to the commissioners.

Mr. Pressimone stated it is not unusual for the media or the public to change the narrative or revisit an old narrative. He said he would provide her with the current status and study overview.

Ms. Buchheit stated her main concerns were from Narcoossee Road east to the SOFWEA.

Mr. Pressimone stated that west of Narcoossee Road we're down to two main concepts. He noted the PD&E re-evaluation study has a different set of parameters than a new PD&E study. He referenced the document prepared by the Osceola County Expressway Authority (OCX) consultant Kimley-Horn and noted we show the blue OCX PD&E Study alignment on the current exhibit. He noted we need to compare the attributes of the alternatives to each other and show they are superior to the original OCX PD&E Study alignment.

Mr. Pressimone stated that in this west portion of the study area, we're carrying forward alternatives that are similar to what was in the original OCX PD&E Study. He noted the exception that we would not do direct connects; we would have a connection to Boggy Creek Road to get to Orlando International Airport.

Mr. Pressimone pointed out the alternatives, noted the multiple property owners (GOAA, Tavistock and Lake Nona), agreements and the different impacts from the proposed alternatives. He noted either alternative worked well. Ms. Buchheit stated she did not have any questions on the west end.

Mr. Pressimone stated that on west side, the alternative along the south part of the Poitras property is basically the same as the OCX PD&E Study. He noted crossing Narcoosee Road to Canal C29A, there are significant differences. Going back to the Concept and Feasibility Study, the study Environmental Advisory Group (EAG) from the beginning had a lot of concerns about the PD&E alignment, particularly that any alignment through the forest would leave a remainder to the south that would be rendered no longer pristine and would be more difficult to manage. The remainder would suffer the loss of fire management. EAG members stated mechanical means, which would be more expensive and not as effective, would have to be used to maintain that remainder of the park. It was noted there was no support for the OCX preferred alignment among the EAG members.

Mr. Pressimone stated we subsequently endeavored to minimize or avoid those impacts. He briefly recapped the many discussions about multiple options during advisory group and Split Oak Working Group meetings. He recalled he and CFX Executive Director Laura Kelley also met with the League of Women Voters to discuss their concerns. The object has been to shrink or avoid impacts to SOFWEA.

He noted in conversations about shrinking impacts, there seems to be some support. He said there has been discussion about private entities committing additional lands in relation to the alternatives that would minimize, but not avoid, impacts to SOFWEA. He informed Ms. Buchheit there would be another EAG meeting coming up, but the date has not been set.

Ms. Buchheit said, "What's floating out there is that there is an exchange deal already made. The Osceola chairman is sending letters that the deal is made." Mr. Pressimone noted that regarding the letter from Tavistock to Osceola County, that is Osceola County business. He added he did attend the Osceola County Commission meeting where Charles Lee of the Audubon Society made a presentation and he has seen the letter.

He continued that in the SOFWEA working group, they settled on the green alternative as the best balance if there had to be an impact to the forest. This alternative would leave about 160 acres to the south. For that impact, private entities (Deseret Ranches and Suburban Land Reserve) would commit other property to conservation. He emphasized that there had been nothing formal received on that to date, so the current PD&E Study cannot rely on that. Those conversations are ongoing.

He noted regarding the remainder, there were also conversations including Osceola County's concerns about the current south trail head and access to the park, that it is less than desirable. There is basically a gate and spots for two cars, which is far less desirable compared to the north end trailhead. One concept discussed was to create a nice trailhead on the south end. There would be no development, just a passive 20-acre park. CFX committed to bridge that area, allowing access to the park from the south.

With that concept and commitment, Mr. Pressimone estimated about 85% of the people in the room seemed to support the minimized impact to the forest. The concept being the additional conservation acres and a passive area for community and relocating the uplands. Also, out of those discussions, after being told the environmental quality of the land at their initial site was good, Tavistock moved their water treatment plant.

Ms. Buchheit stated the property to the east is all wetland and would be difficult to manage. She said the biggest issue is the gopher tortoise habitat: the gopher tortoises won't use wetland. Mr. Pressimone noted the environmental agencies and groups that had been involved in the discussions, and that they told CFX none of that is a fatal flaw. He noted the agency and other attendees were not just looking at SOFWEA, but the area as a whole.

Mr. Pressimone said the study team now needs something formalized from the private entities to understand what the proposed commitment is so they can consider that in their evaluation and documents. Mr. Pressimone noted once we have and understand the formal commitment, we'll meet with the EAG for consideration and further discussion.

Noting previous conversations about wildlife migrations and the fact that there are development rights west, south and east of the SOFWEA, Mr. Pressimone noted there were concerns from some of the EAG members that the forest is in danger of becoming a peninsula. It was noted that when the EAG discusses the formal conservation land commitment, the question will be do we think this benefits the big picture of the environment.

Mr. Pressimone noted the Florida Communities Trust (FCT) document talks about what happens if there's a government acquisition. The document doesn't say acquisition by a government is a fatal flaw; it states what Orange and Osceola counties are responsible for doing if there's an impact. He also noted the two counties both will have to decide to submit an application to the FCT.

Mr. Pressimone noted CFX had met with the FCT and they said there is a path, a process for consideration of such a thing.

Ms. Buchheit said it's been discussed that there wasn't an avoidance alternative. Ms. Brooks noted we had a couple of avoidance alternatives in the concept study, and an avoidance alternative is also being considered for the PD&E Study.

Ms. Buchheit asked when there would be a new map update. Mr. Pressimone stated the next new map will be for EAG / PAG meetings. Ms. Brooks noted the timing for those meetings was tentatively set for March – April, with a public meeting anticipated in April-May.

Ms. Buchheit stated her understanding of the current PD&E alternatives: the OCX PD&E alternative (“...is old and not going to happen,” she added), the green alternative minimizing impact to the SOFWEA with the land swap package and the orange avoidance alternative. Mr. Pressimone confirmed that was correct.

Ms. Buchheit said the southern connections for the alternatives looked very similar. She asked if all of the alternatives would connect to the Northeast Connector Expressway. Mr. Pressimone stated that was correct.

Ms. Buchheit asked about the progress on evaluating the environmental impacts such as threatened species and soils. Mr. Pressimone stated since this is a re-evaluation, the study relies heavily on the original PD&E documents. They would then go back out and do more field work for permitting during design. He noted, for example, the original OCX PD&E documents stated there were gopher tortoises out there. He noted with the re-evaluation, the scope relies heavily on the original documents and you're only talking about things that are different. Mr. Pressimone noted there were no draft reports at this time.

Ms. Buchheit asked about data collected in the field, such as a gopher tortoise inventory. Mr. Pressimone stated he didn't believe that was part of the PD&E re-evaluation process, it would likely be done in a later stage. He added it's known that there is gopher tortoise habitat in this area.

Mr. Pressimone stated regarding knowledge of the site, the study team has what they need to proceed with their draft reports.

Ms. Buchheit stated re: the orange route geometry, the Lake Ajay residents were indicating the alternative was going through their community. Mr. Pressimone noted the exhibit in today's meeting was from the Lake Ajay Nov. 15 HOA annual meeting. He noted we also posted other exhibits from the Lake Ajay meeting on the website. He stated the orange alternative is about 800 feet from that community; there are no direct impacts to their community.

Ms. Buchheit noted the Lake Ajay residents are meeting with Orange County commissioners and telling them the project directly affects them. Mr. Pressimone noted we're briefing each of the commissioners and they also have been provided these exhibits.

Ms. Buchheit asked about whether the alternative geometry and curves would work. Mr. Pressimone stated the alignment has a 70-mph curve and there is no question that it will work. He noted that the OCX PD&E Study said reverse curves were less desirable than a tangent, so they went with the tangent.

Ms. Buchheit asked if there was anything popping up that would make the orange geometry problematic. Mr. Pressimone noted the alternative impacts eight-10 residential properties along the south end of the SOFWEA. It comes down to social impacts vs. environmental impacts. The study team will compile a comparative evaluation matrix for the alternatives – including costs – and come to a conclusion.

Mr. Pressimone referenced development activity in the area involving Del Webb, Tavistock and Pulte Homes that is ongoing and the *Growth Spotter* media story today noting construction to begin next month.

He noted that Tavistock has committed to improve Cyrils Drive to Narcoossee Road in their agreements with the Deseret Ranch for the development rights in the Northeast District. He noted while this does not involve CFX, it is part of the conversation that this development is coming to the area of SOFWEA.

Ms. Buchheit stated Tawny Olore, Osceola County Executive Director for Transportation and Transit, said the county doesn't have anything going on with Cyrils. Mr. Pressimone stated he assumed the county would have oversight, but it would not be their project. He added as an example that Tavistock actually built most of Narcoossee Road in that area.

Mr. Pressimone pointed out on the exhibit the frontage road system, which would become Cyrils Drive. He noted we have not received Tavistock's plans for Cyrils Drive, though they've been saying all of their widening would go to the south. Mr. Pressimone noted that is not a CFX concept.

Mr. Pressimone pointed out the orange avoidance alternative would have an option for a local road connection to the planned Sunbridge Parkway. The idea would be to provide local access into the Del Webb community, so we're not disrupting it. He noted the main entrance to the community and that Osceola County should have the plans from Del Webb.

Ms. Buchheit asked if considerations had been made for a train coming through the corridor. Mr. Pressimone stated the 70-mph geometry could support a low speed train, like a SunRail. The corridor has a multi modal accommodation in the typical section.

Ms. Buchheit asked if we're impacting the SOFWEA, how the agency planned to account for all the mitigation that's already been mitigated?

Mr. Pressimone stated that our conversations with the agencies owning the property indicated that was not a fatal flaw. There is a path to accomplish that; it's fairly complicated. We would have to weigh the cost and comparison of doing that to doing the avoidance alternative. That's what the evaluation matrix looks at.

Ms. Buchheit stated regarding the FCT deed restrictions and the anticipated approach for modifying them, that two particular requests can be made: a linear facility and a property exchange. She said her understanding of the grant award agreements, was that the grant recipients Orange County and Osceola County would have to request from FCT an application to modify the agreements. She asked if there was any indication of which approach the counties were considering.

Mr. Pressimone stated that would be up to the counties and could depend heavily on what sort of formal commitment is received from the property owner.

Mr. Pressimone stated both the minimization and avoidance alternatives are viable. The EAG's input weighs heavily in these considerations. While there isn't 100 percent agreement on the EAG, maybe half or more of them were intrigued by the notion of roughly 1,200 acres coming into conservation, in addition to the possibility of a 20-acre passive park with no development in the remainder. The group said there would have to be caveats regarding the vehicle by which it comes. He added most people in the room saw some or enough benefit to say that was not a fatal flaw.

Mr. Pressimone stated we need to go to the EAG with a formal commitment, which we have not yet received. He noted the EAG would need to support the green alignment for it to move forward. The FCT leans on the Florida Department of Environmental Protection (FDEP) as an advisor in the process, and FDEP has been at all of these SOFWEA working group meetings. Mr. Pressimone noted while the process involving the counties could be onerous, it is not impossible. There is a process in place for this.

Mr. Pressimone stated FCT has made it clear that a higher cost cannot be the only reason not to avoid the forest. We have to tell them the green alternative has a superior impact on the community as a whole, and the only ones who can say that are the environmental agencies and the environmental community.

Ms. Buchheit relayed a question about whether there was a no-build under consideration. Mr. Pressimone stated no, since OCX PD&E had a preferred alignment; their conclusion was to build was superior to a no-build. As part of the PD&E re-evaluation, CFX is trying to refine that alignment to make it more attractive. He noted the community has stated the OCX PD&E alignment is considered a fatal flaw. Our approach was to find something better than that; both of these alternatives are better than that one.

Ms. Buchheit said, "My concern is that rationale will be to split the baby." Mr. Pressimone responded the environmental community will weigh in on that decision.

Ms. Buchheit stated she cares about the protections placed on the SOFWEA. “The precedence being set that you can go through these protected lands is very dangerous. Green looks like a compromise, but it’s going against a lot of work that was done to protect this place,” she said.

Mr. Pressimone noted that the same agencies we worked with on the Wekiva Parkway to reach an environmentally sensitive approach are the ones we’re relying on for this as well. They’re the ones who are going to opine on whether the green alignment is a fatal flaw.

Ms. Buchheit reiterated several times her concerns about this potentially setting a precedent that puts every conservation land at risk. Ms. Buchheit took the study map. She asked to speak to Nicole Gough, with Dewberry, who has been conducting research on the various SOFWEA property agreements. Mr. Pressimone requested that she send any questions to him and he would get her the information.

Ms. Buchheit said she would send a list of what’s requested.

There being no further discussion, the meeting concluded at approximately 5:15 p.m.

## MEETING MINUTES:

---

**Project Name:** Osceola Parkway Extension Re-evaluation  
**Project** CFX Contract # 001250  
**Number:**  
**Meeting Date:** March 8, 2019; 9:00 a.m.  
**Meeting Place:** CFX Headquarters 3rd Floor Sandpiper Room  
**Participants:** See Participant List  
**Subject:** Pond Meeting with CFX, Tavistock & Balmoral

---

On Friday, March 8, 2019 a meeting was held at CFX headquarters. The purpose of the meeting was to discuss the proposed pond sites. The below notes have been arranged to reflect the flow of the discussions that ensued.

### **East Segment (Split Oak Minimization Alternative)**

- The pond sites shown on the roll plots are preliminary estimates and have not been modeled or finalized. The ponds are based on right-of-way to right-of-way calculations. An assumption is that CFX wants to keep the ditches dry within the right-of-way.
- The East segment will need to replace the existing Narcoossee Road pond that is adjacent to Fells Landing. This replacement pond will be separate from the Osceola Parkway Extension (OPE) ponds. Narcoossee Road is a high point.
- Basin 1 on the east side will require a combination of ponds. The combinations can be as follows:
  - 1A + 1B & 1C; or
  - 1A + 1D.
- Tavistock owns the two parcels south of Clapp Simms Duda Road and east of Canal C-29A.
  - Suggest moving Pond 1D east of Canal C-29A onto the Tavistock property. (Follow up – the floodplain east of the canal has a different elevation and most likely cannot be relocated. Also note that the floodplain impacts were updated for this section.)
- The preferred pond combination for Basin 1 is 1A+1D.
- South Florida Water Management will require a “cup for cup” analysis based on the effective FEMA Maps.
- The roadway profile is proposed to be three feet above the existing ground and the ditches 1 foot above the seasonal high water table. The profile will accommodate five feet above



floodplains and a minimum of 16.5 feet of clearance above existing roadways. Therefore, a large portion of the OPE is elevated, compared to the existing ground.

- RS&H will send plan and profile files to Tavistock.
- Floodplain Compensation (FPC) ponds are not required to be wet – these areas may consist of graded areas that could be planted.
- Recommend FPC 2B since it stays out of Split Oak.
- Ponds 3A and 4A are within the interchange footprint and are considered good pond locations by Tavistock. Pond 4A is very close to a pond location already proposed by Tavistock for their development.
- Previous discussions regarding the Split Oak remainder included a potential linear park (~20 acres) with a trail head and a pervious parking area. Mitigation credits are likely present in the area of the park location and would have to be mitigated to build the park. That mitigation could become part of the CFX mitigation plan. At this time, unknown whether a park will be pursued in the remainder by Osceola County or Tavistock.
- The four-lane Cyrils Drive alternative includes a shared use path on the south side of the road, near the residential housing. A five-foot sidewalk is proposed on the Split Oak side of the road.
- Tavistock is responsible for the Cyrils Drive widening from Narcoossee Road to Absher, including the acquisition of property.
- If Pond1D is moving forward as a preferred pond location – it would be beneficial to move Pond 2A onto the same parcel, to leave the maximum developable property available.
- Pond 2A is preferred over 2B because it is located on Tavistock property.
- Ponds within the proposed roadway right-of-way do not have multiple pond options. Only ponds that require additional right-of-way have two pond options.
- Ponds associated with local roadways will ultimately be transferred to the appropriate local authority (ie. Cyrils Drive pond – transferred to Osceola County).

### **East Segment (Split Oak Avoidance Alternative)**

- The pond associated with the Split Oak Avoidance Alternative as similar to the Split Oak Minimization Alternative. Basin 1 alternatives are identical.
- Question was asked if Pond 2A could be moved to the west side of OPE. Greg will evaluate whether this is possible.
- Del Webb is developing from north to south – ground has been broken.
- Basin three requires a combination of ponds as follows:
  - 3A + FPC

- 3A + 3B
- 3A + 3C
- The preferred pond for this basin would likely be 3A + FPC
- Although Pond 3A appears to be narrow it is about 120 feet wide (berm to berm). The Water Management District has shown flexibility on transportation projects and may allow ponds that are less than 100 feet wide.
- Pond 3B is expected to have significant value and will be moved south of Cyrils Drive. In its current location, it does not allow for a sales center and walking path into Split Oak.
- The expired Planned Development (PD) for the Lennar property includes a spine road connecting Cyrils Drive to Clapp Simms Duda Road.
- Part of the development plans require that Clapp Simms Duda Road be widened, including the bridge over the Canal C-29A.

### **West Segment (Lake Nona Alternative)**

- The two large borrow pits just west of Fells Landing are planned to be permitted as ponds for the Poitras developments. The plan is to connect the two borrow pits into one large pond. OPE alternative will be revised to show one large bridge over this pond, as opposed to two sets of bridges. CFX runoff will be treated and attenuated in the area between the ponds, possibly as a joint use as part of the larger facility.
- If the local / system interchange at SR 417 is possible – is the Boggy Creek interchange needed and is it in a good location? Tavistock will review and determine if this interchange is needed and if it is in the most appropriate location.
- The Poitras development is currently in the process of remapping the floodplains for the Poitras property. However, the current floodplain maps will be utilized for the development of ponds.
- Greg suggested an agreement with Tavistock for the ponds related to OPE since they are the most familiar with their development plans and the best location for pond sites. CFX could provide the requirements to the Tavistock's engineers for incorporation into their permitting.
- Osceola County is requiring Tavistock to widen Boggy Creek Road to a four-lane urban typical section from Narcoossee Road to Simpson Road. This will mostly be done within the existing right-of-way. Tavistock indicated that the widening will not affect the current alignment for the OPE expressway. That widening will require additional ponds and Tavistock is planning on locating them on the Poitras property.

- Tavistock is unsure if there is enough capacity for the Poitras ponds, Boggy Creek Road widening ponds, and the OPE ponds on the Poitras property.
- Basin 3 requires ponds 3A and 3B which are included in the interchange as well as either pond 3C or 3D. Pond 3D should be moved onto the Poitras property to reduce the number of parcel impacts.
- Pond 4B is located on the parcel where one of the interior Poitras roads will connect to Boggy Creek Road. Pond 4B has excess capacity and can be reduced in size so that the road can also be accommodated on this parcel.
- A CDD has been set up for Poitras East and is anticipated to be set up for Poitras West once Tavistock acquires this property.
- The property that Pulte just acquired from Poitras East has a main access from the road north of the property which has a signal at Narcoossee Road. The direct access to Narcoossee Road from the Pulte property driveway closest to the OPE ramps is anticipated to be right-in, right-out.
- Pond 1A and 1B will be moved south onto remnant parcels to reduce the number of parcel impacts.
- Ponds 5A and 6A need to be moved so they occur between the borrow pits.
- The required pond acreage tables will be sent to Tavistock once pond sites are updated per today's meeting. The volume estimates will also be included.

### **West Segment (Boggy Creek Alternative)**

- Clint asked Rene to check if Tavistock controls the property under the Boggy Creek at SR 417 Eastbound to Southbound ramp.
- Same pond changes as with the Lake Nona alternative

### **Summary of Decisions / Action Items**

1. **ACTION:** RS&H will send the plan and profile files to Tavistock [Complete].
2. **ACTION:** Tavistock will provide thoughts on the Lake Nona Alternative with respect to the Boggy Creek interchange location.
3. **ACTION:** Balmoral to update pond sites based on discussion from today's meeting and send updated pond acreage tables.

**Participant List:**

<b>Name</b>	<b>Representing</b>	<b>Email</b>
Glenn Pressimone	CFX	<a href="mailto:Glenn.Pressimone@CFXWay.com">Glenn.Pressimone@CFXWay.com</a>
Jonathan Williamson	Dewberry	<a href="mailto:jwilliamson@dewberry.com">jwilliamson@dewberry.com</a>
Clint Beaty	Tavistock	<a href="mailto:cbeaty@tavistock.com">cbeaty@tavistock.com</a>
Rene Schneider	Tavistock	<a href="mailto:rene.schneider@tavistock.com">rene.schneider@tavistock.com</a>
Heather Isaacs	Tavistock	<a href="mailto:hisaacs@tavistock.com">hisaacs@tavistock.com</a>
Greg Seidel	Balmoral	<a href="mailto:GSeidel@balmoralgroup.us">GSeidel@balmoralgroup.us</a>
Dan Kristoff	RS&H	<a href="mailto:Daniel.Kristoff@rsandh.com">Daniel.Kristoff@rsandh.com</a>
Kelsey Lucas	RS&H	<a href="mailto:Kelsey.Lucas@rsandh.com">Kelsey.Lucas@rsandh.com</a>

**Compiled By:** Kelsey Lucas (Kelsey.lucas@rsandh.com; 904-256-2249), and  
Dan Kristoff (daniel.kristoff@rsandh.com, 904-256-2150)

## **5.5 PUBLIC INVOLVEMENT MEETINGS DOCUMENTS**

**OSCEOLA PARKWAY EXTENSION STUDY RE-EVALUATION PUBLIC WORKSHOP  
LAKE NONA MIDDLE SCHOOL CAFETERIA  
TUESDAY, NOVEMBER 19, 2019**

The public workshop for the Central Florida Expressway Authority's (CFX) Osceola Parkway Extension Project Development & Environment (PD&E) Study Re-evaluation was held on Tuesday, November 19, 2019, from 5:30 p.m. to 7:30 p.m., at the Lake Nona Middle School Cafeteria, 13700 Narcoossee Road, Orlando, FL 32832. This workshop was the opportunity scheduled to take place to allow the community to view the latest alignment alternatives and other draft report materials.

**Study Background**

The Osceola Parkway Extension (OPE) has been identified as a need in several local, long-range plans and master plans. The former Osceola County Expressway Authority (OCX) completed PD&E Study in May 2017 for the OPE and presented a recommended alternative.

The CFX enabling legislation (Senate Bill 230, Ch. 2014-171) incorporated the parkway extension and other portions of the OCX 2040 Master Plan into the CFX 2040 Master Plan. In



2018, CFX completed a Concept, Feasibility, and Mobility Study for the OPE after evaluating a number of alternatives and concluded the project is viable under CFX criteria.

**Study Methodology**

CFX has been re-evaluating the OCX PD&E Study recommended alternative as well as considering other alternatives. The input provided through public outreach, including stakeholder meetings, site tours and advisory committee meetings held during CFX's Concept, Feasibility, and Mobility Study, has been a major component of CFX's PD&E Study Re-evaluation. In addition, the study team has continued to conduct stakeholder meetings to gather additional feedback in preparation for a recommended Preferred Alternative. CFX conducted an extensive analysis of the social, environmental, cultural, and physical impacts of potential alternatives. Of the four evaluated alternatives, two on the west side and two on the east side of the corridor, the recommended preferred alternative results in the least impacts.

OSCEOLA PARKWAY EXTENSION

**Public Notification**

Public meeting invitation letters were sent on Tuesday, October 29, 2019, by email to 38 elected officials and their aides, as well as 97 appointed officials, regional agency contacts, and federal and state agency contacts. An additional 3,607 meeting invitation letters were mailed to property owners and tenants within the corridor on Wednesday, October 30, 2019. (See Appendix for invitation letters and mail lists.)

**Media Notification**

The public meetings were advertised in advance with display ads in the Orlando Sentinel on Sunday, November 3, 2019, Sunday November 10, 2019 and Sunday, November 17, 2019; in the *Osceola News Gazette* on Thursday, November 7, 2019 and Thursday, November 14, 2019; in *El Sentinel* on Saturday, November 9, 2019 and Saturday, November 16, 2019; and El Osceola Star on Friday, November 8, 2019 and Friday, November 15, 2019. An ad was printed in the *Florida Administrative Register* (FAR) on Thursday, October 31, 2019 and began running on Friday, November 1, 2019. (See Appendix for advertisements.)

**Public Meeting Agenda**



The meeting was an informal open house and participants were welcome to come at any time between 5:30 p.m. and 7:30 p.m. Display maps illustrating the alternatives, typical section, evaluation matrix and other information were available for public review and comment. A looping audiovisual presentation was available throughout the meeting that provided an overview of the study process, history and details. Project representatives were available to discuss the study, receive input and answer questions. The use of three large smart screens allowed project personnel to

provide a more detailed look at the potential impacts of the various alternatives to a meeting attendee's property or business.

Parking was available to accommodate all attendees, including those who were differently abled. Signs were placed along the roadway and on the middle school property directing attendees to the meeting room.

OSCEOLA PARKWAY EXTENSION

The following display boards were available for public review and comment:

- Title VI Board
- East Segment Social Impacts
- East Segment Environmental Impacts
- East Segment Preferred Alternative
- West Segment Social Impacts
- West Segment Environmental Impacts
- West Segment Preferred Alternative
- Typical Section
- Evaluation Matrix

(See Appendix for exhibits.)

**Meeting Attendance**

There were 433 attendees who signed in at the Public Workshop. This included 396 members of the public and 37 staffers. Officials attending included representatives of the offices of U.S. Senator Marco Rubio, State Representative Mike LaRosa and Orange County Commissioner Emily Bonilla; Tawny Olore and Joshua DeVries of Osceola County; Beth Jackson of Orange County; and Rax Jung of Florida’s Turnpike Enterprise.



**Meeting Handouts**

The Study Fact Sheet (FALL 2019 edition) and comment forms were distributed to the attendees. There were also opportunities to provide electronic comments through electronic tablets. Participants were encouraged to discuss their thoughts and concerns regarding the study re-evaluation with project team members, and to submit written comments.

**Public Comments**

CFX received 288 written comments - 178 at the meeting and 110 emailed within 10 days of the public workshop. Of these, 180 comments were in support of the Recommended Preferred Alternative and 92 were against. The information below reflects the general nature of the comments received. Many comment forms touched on multiple topics, so referenced numbers may exceed the total number of comments. The individual comment forms have been attached as part of the study record. (See Appendix for comments.)



Comment Categories and Related Statements (numbers in parentheses indicate how many times a comment or statement was made):

- Support minimization alternative with full restoration to match quality of Split Oak, ongoing maintenance, and connectivity to both uplands and wetlands to nearby preserves (176)
- Supports no build option (81)
- Support avoidance alternative (11)
- Supports OCX adopted alternative (4)
- Environmental concerns (49)
- Public trust concerns (35)
- Quality of life concerns (47)
- Request for more information to include larger or regional maps, overview of master plans and comments/concerns of EAG/PAG members (9)
- Wants to sell property (4)
- Other to include proposing new designs to CFX, get the project done ASAP and miscellaneous comments (8)

## OSCEOLA PARKWAY EXTENSION

**Project Development and Environment (PD&E) Study Re-evaluation  
Comments Received by November 30, 2019**

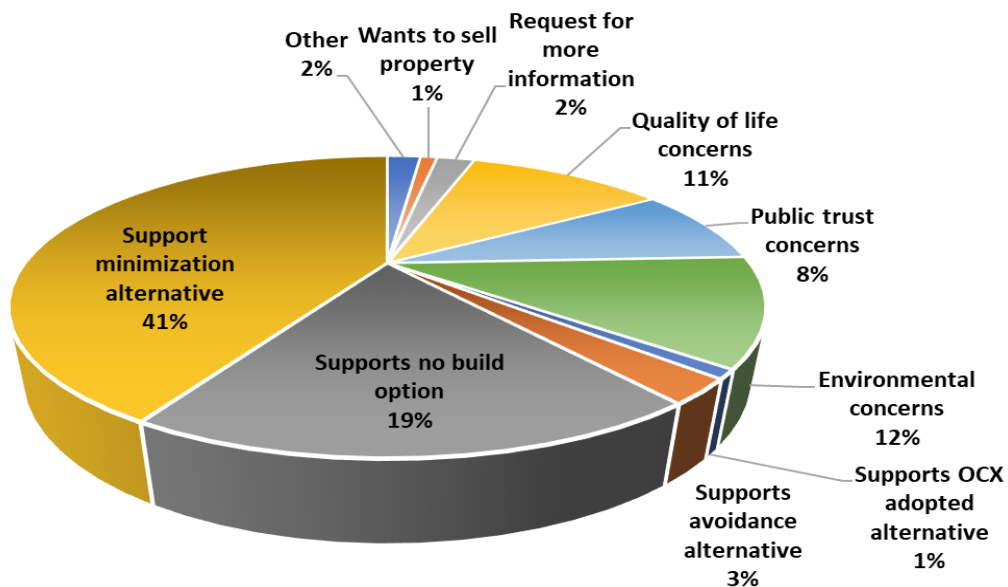
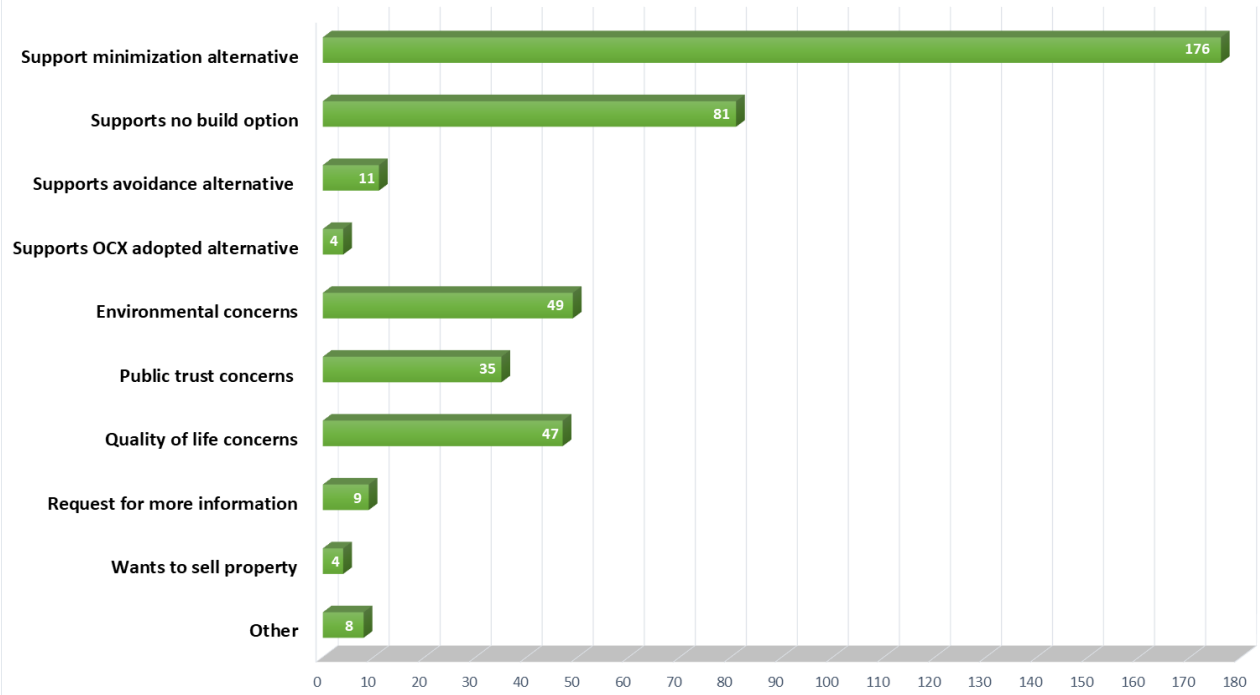

#### END OF MEETING SUMMARY

This meeting summary was prepared by Kathy Putnam, Public Involvement Coordinator at Quest Corporation of America on behalf of the Central Florida Expressway Authority. It is not verbatim but is a summary of the meeting activities and comments received. If you feel something should be added or revised, please contact Kathy Putnam by email at [Kathy.Putnam@QCAusa.com](mailto:Kathy.Putnam@QCAusa.com) or by telephone 407-690-7220 within five (5) days of receipt of this summary.





**PUBLIC SIGN-IN SHEET**

CFX Osceola Parkway Extension Project Development and Environment (PD&E) Study Re-evaluation

CFX Project No.: 599-223

Lake Nona Middle School

13700 Narcoossee Rd., Orlando, FL 32832

Tuesday, November 19, 2019, 5:30 p.m. – 7:30 p.m.

Name	Organization	Address	City/State/Zip	Email Address	Initials
Robert Sheehan	FOP	13875 LACEBARK PINE	ORLANDO	RCA APT 1040C	RS
Christine Sheehan	Resident	"	"	"	CS
+1 KRISTINE DOYLE TURNER	LAV	3159 Forest Breeze Way	St. Cloud	Kristy_DoyleTurner@ gmail.com	1/LMD
Hannah Subh	Resident - Lake Ajaaj	3152 Forest Breeze Way	"	HannahSubh@gmail.com	HS
cecilia Castro	FOSOF	2704 Wright Ave. WP FL 32789	Winter PK, FL 32789	tattedpuffineemborgmail.com	CC
DOUG COOMBE	RESIDENT ISLE OF PINES	14044 WINDY RD	ORLANDO, FL 32837	dcoombe@bellsouth.net	DC
+1 Gary Fishman	IOP	13803 LACEBARK PINE RD	ORLANDO, FL 32832	Gary.Fishman717@gmail.com	GF
Kenneth St	Resident	13485 WYTHEWOOD DR ORLANDO FL	ORLANDO, FL 32832		KS
Neil Beville	Resident	14528 Scotch Pine ct.	Orlando, FL 32832	neilbeville@yahoo.com	NB
Eric Goez	R	3817 WOOD STROCK DR. 34747	Kissimmee 34749		EG
Tammy Strogis	Resident LMJ Alliance	14320 Lake Mary Jane Rd. Orlando 32832	Orlando	tstrogis@gmail.com	TS

**PUBLIC SIGN-IN SHEET**

CFX Osceola Parkway Extension Project Development and Environment (PD&E) Study Re-evaluation

CFX Project No.: 599-223

Lake Nona Middle School

13700 Narcoossee Rd., Orlando, FL 32832

Tuesday, November 19, 2019, 5:30 p.m. - 7:30 p.m.

Name	Organization	Address	City/State/Zip	Email Address	Initials
Michael Harrington		14321 E.W. FOR DR	ORLANDO FL 32832	harringtonmv@aol.com	<del>MH</del>
Sharon McBreen		13800 Eliot Ave.	Orlando 32827	smcbreen@att.net	SM
Bob Turner		3159 Forest Breeze Way	ST Cloud 34711		BT
DANA AIKIN	LMJ ALLIANCE	14432 Conifer Dr.	ORLANDO 32832	123danaaikin@gmail.com	DA
Christa Gausma		14501 Scotch Pine Ct.	Orlando FL 32832	cgtalon@aol.com	CG
Wanda & Ronald Kattarzo		5631 Barletta Dr.	St Cloud FL 34771	wdrutgers@yahoo.com	WK
Chris Weber		14142 Winterset Dr	Orlando 32832		CW
Ted Davidson		3070 Coral Vine Lane	Winter Park FL 32792	Catsdavidsons@yahoo.com	TD
Suzanne Arnold	LMJ Alliance	13306 Lake Mary Jane Rd	Orlando FL 32832	SuzArnold@mljg.com	SA
TERRI BISIGNANO		13850 MARINE DR	ORLANDO FL 32832	TERRIBIS@RYMACKINTERNATIONAL.COM	TB
Tom Bisignano		13850 MARINE DR	ORL. FL 32832	TOMFBISIGNANO@GMAIL.COM	TB

**PUBLIC SIGN-IN SHEET**

CFX Osceola Parkway Extension Project Development and Environment (PD&E) Study Re-evaluation

CFX Project No.: 599-223

Lake Nona Middle School

13700 Narcoossee Rd., Orlando, FL 32832

Tuesday, November 19, 2019, 5:30 p.m. – 7:30 p.m.

Name	Organization	Address	City/State/Zip	Email Address	Initials
CHARLES LEE	AUDUBON FLORIDA	1101 AUDUBON WAY, WINTER FL 32151	WINTER FL 32151		
STEVE KREIN	KCG	1700 N. ORANGE ORL. 32804	ORL. 32804		
ERIC DICKSON	HOMEOWNER	2746 ZUNI Rd St. Cloud	St. Cloud 34771	esdickson2001@yahoo.com	
Robert E		5680 CYRIL'S DR	ST CLOUD 34771		
Mary Beville	LMS homeowner	14528 Scotch Pine ORL 32832 CT	Orl, 32832	mbeville@hotmail.com	MB
DEBRA SIEVERS	HOMEOWNER	3251 GREAT OAKS BLVD	KISSIMMEE 34744	debandroger@embarqmail.com	RDS
ROGER SIEVERS	"	"	"	"	"
DAVID SINGER	Homeowner	14143 Conifer Dr.	ORL. FL. 32832		DS
Deborah Singer	Homeowner	14143 Conifer Dr	ORL. FL. 32832		DS.
Jerry Cuevas	Homeowner	12973 LAKE MARA JANE RD	ORL. FL 32832		
Joe Lee	homeowner	14879 Hidden Trail Rd. Orlando	Orlando 32831		



**PUBLIC SIGN-IN SHEET**

CFX Osceola Parkway Extension Project Development and Environment (PD&E) Study Re-evaluation

CFX Project No.: 599-223

Lake Nona Middle School

13700 Narcoossee Rd., Orlando, FL 32832

Tuesday, November 19, 2019, 5:30 p.m. – 7:30 p.m.

Name	Organization	Address	City/State/Zip	Email Address	Initials
DUANE MUNSON	<del>LIVE OAK</del>	12041 GRAY BIKOR	ORLANDO, 32832	MUNSON1@GMAIL.COM	DM
JASON HILLY	Isle of Pines	13914 LKMT Rd.	ORLANDO FL 32832	hilly01@gmail.com	JH
JOHN WALLS	NAI Realvest	1800 Pembroke Dr Orlando, FL 32810	ORLANDO, FL 32810	jwalls@realvest.com	JW
Steve Peterson	LIVE OAKS	14419 MASTWOOD WAY	ORLANDO 32832	SPeterson1950@gmail.com	SP
Jim Helinger	Atty	4756 Central Av St. Petersburg 33711	→ 160	jim@eminentdomainfla.com	JH
GERMAN ESPINA	TURNBERG	4027 LONGWORTH KISS 34744			
Beth Jackson	O. County		Orlando	beth.jackson@ocfl.net	BJ
JAMES PHILLIPS	LAKE NONA	3183 WHISPER WIND DR	ST CLOUD	jak-phillips@msn.com	JP
LINDA GARTLEY	ISLE OF PINES	14724 BAYVIEW RD.	ORL	RKG829@BELL SOUTH.NET	LG
Jose Serrano	Rustic Acres	3250 Rustic Dr. KISS	Kiss	Jose.RUSINTERNATIONALPROPERTIES.COM	JS
Rachel Dance	IOP Isle of Pines	14703 Henson Rd	Orlando	rachel.hartas@gmail.com	RD

**PUBLIC SIGN-IN SHEET**

CFX Osceola Parkway Extension Project Development and Environment (PD&E) Study Re-evaluation

CFX Project No.: 599-223

Lake Nona Middle School

13700 Narcoossee Rd., Orlando, FL 32832

Tuesday, November 19, 2019, 5:30 p.m. – 7:30 p.m.

Name	Organization	Address	City/State/Zip	Email Address	Initials
Surig Muro	S M I	360 Crown Way	Orlando		SM
LARRY FLEW	LAKE ARMY	3162 Whisper Wind Dr	St. Cloud, FL 34771	plew47@earthlink.net	LF
ZAHID AHMAD	(OWNER) DESIGN CONSULTANT	5140 CYPRESS CREEK DR.	ORL. 32811	CONSULTANT34@GMAIL.COM ORLANDOCONSULTANT@GMAIL.COM	ZAH
Jamie Elwan	Property owner	4025 Longworth Loop KISS FL 34744	Kiss FL 34744	elwanjam@yahoo.com	JE
Jacos Osier	IOP	14322 Roxane Dr	Orlando, FL 32832	goldsonr@bellsouth.net	JO
Lorelei Osier	Lake Mary Jane	14322 Roxane	Orlando, FL	4osier@yahoo.com	LO
Stenson	property owner	Absher	St Cloud FL	masymas0517@aol.com	ST
Brent Beumel	Land owner	9385 Boggy Loop	Kissimmee	BBeumel@Embarqmail.com	BB
Vicki Foley	Land owner	13506 Lk Mary Jane Rd	Orlando	sv66chevy@bellsouth.net	VF
Mike Foley	"	13506 Lk Mary Jane Rd	Orlando	↓ ↓	MF
Joey Quimby	land owner	14422 Fresno Dr	Orlando / FL 32832	Joey3271988@yahoo.com	JQ

**PUBLIC SIGN-IN SHEET**

CFX Osceola Parkway Extension Project Development and Environment (PD&E) Study Re-evaluation

CFX Project No.: 599-223

Lake Nona Middle School

13700 Narcoossee Rd., Orlando, FL 32832

Tuesday, November 19, 2019, 5:30 p.m. – 7:30 p.m.

Name	Organization	Address	City/State/Zip	Email Address	Initials
Steve Huerd		4806 Lakes Edge Lane	Kissimmee FL	Steve.Huerd@crv.org	
J. Quinones-Alexander	office of Senator Rubio			Jeanette.Quinones-Alexander@Rubio.Senate.gov	
Kat Hipp	Gray Robinson			Khipp@gray-robinson.com	
Martin V.		3824 Wood Thrush	Kissimmee FL	Martin.F.Valero@gmail.com	
Alison Schult	homeowner	5203 Hammock Pt Ct	St Cloud FL	Flatcoatfun1@gmail.com	
Horn Weller	Home Owner	4259 <sup>ST 21</sup> Madras Dr	Kiss	Horn1941@gmail.com	
Mark Greeding	Home Owner		St. Cloud, FL	markgreeding@kw.com	
Lynne Plew	Homeowner	3162 Whisper Wind Dr	St. Cloud, FL	plewly@earthlink.net	LP
Jeffrey Williams	JW	5570 Alligator Lake Rd St. Cloud, FL 34772	←	JeffWilli@comcast.net	JW
Shirley Munson	Homeowner	12041 Gray Birch 32832 Circle	Orlando	mosemunson@bellsouth.net	
DANA LESSNE	Home owner	12917 Bridgeman Rd	Orlando	DANA26@USA.net	DL

**PUBLIC SIGN-IN SHEET**

CFX Osceola Parkway Extension Project Development and Environment (PD&E) Study Re-evaluation

CFX Project No.: 599-223

Lake Nona Middle School

13700 Narcoossee Rd., Orlando, FL 32832

Tuesday, November 19, 2019, 5:30 p.m. – 7:30 p.m.

Name	Organization	Address	City/State/Zip	Email Address	Initials
Nick Dancoescu	GRAY ROBINSON	301 E. Pine St Suite 400	Orlando, FL		NR
Kevin Tolbert	Keller Williams Land	9161 Narcoossee Rd Orlando FL 32832			
Clint Beaty	Tavistock	6900 Tavistock Lalces Blvd	Orlando FL	cbeaty@tavistock.com	CB
Candice Haeske		2718 Zuni Rd	St. Cloud	backtotheisland@gmail.com	
Lita Kreszy		Celley New House	Orlando FL		
Sernie Kreszy		" "			
Anton Schwing		14713 BRAY RD.	ORLANDO, FL 32832	schwing_mail@yahoo.com	AS
LINDA & ROBERT GRAVES		5304 CRANE HILL	ST. CLOUD	CISLLC@ME.COM	LR
Tom Smalling		4029 Longworth Loop	Kissimmee, FL 34744	tomsmalling@gmail.com	TS
Phuong Nguyen		14727 Fells Ln Orla	Orlando FL 32827	Phuonguyen17@yahoo.com	
Jessica Braceo		14840 Bicky Rd Orlando FL 32824	Orlando FL 32824	Jmcepero@aol.com	JB

Jmcepero@aol.com

**PUBLIC SIGN-IN SHEET**

CFX Osceola Parkway Extension Project Development and Environment (PD&E) Study Re-evaluation

CFX Project No.: 599-223

Lake Nona Middle School

13700 Narcoossee Rd., Orlando, FL 32832

Tuesday, November 19, 2019, 5:30 p.m. – 7:30 p.m.

Name	Organization	Address	City/State/Zip	Email Address	Initials
NAVJOT SALT		14830 HONEY CREEK LANE	ORLANDO	NAVJABI22@YAKOO -COM	NS.
Karen Nodorf	LMJA	14101 Mastwood Way	Orlando, FL 32832	dknod7@bellsouth.net	
Melissa Strassner	OC	201 S. Rosalind	Orlando, 32801	melissa.Strassner@ocfl.net	(Commissioner Bonilla staff)
Jim Erwin	FORPS	116 Fernwood	ORL 32806	j12erwin51@gmail.com	
Tracy Waters		5367 Whispering Pines	St. Cloud 34771	waters24@comcast.net	
Joseph Waters		"	"	"	
Michelle Moon	LMJA	13146 Lake Mary Jane Rd 32832	Orl. FL 32832	ed@turbomoon.com	
Kevin Durham		14334 Desiree Dr.	Orlando, FL 32832	Kevin@thisismystory.org	
Emily Durham		14334 Desiree Dr.	Orlando 32832	emilydurham03@aol.com	
Noah Durham		" "	" "	" "	
Hope Durham		" "	" "	" "	

**PUBLIC SIGN-IN SHEET**

CFX Osceola Parkway Extension Project Development and Environment (PD&E) Study Re-evaluation

CFX Project No.: 599-223

Lake Nona Middle School

13700 Narcoossee Rd., Orlando, FL 32832

Tuesday, November 19, 2019, 5:30 p.m. – 7:30 p.m.

Name	Organization	Address	City/State/Zip	Email Address	Initials
Chris Clark	LM Jane Alliance	12012 SplitBark Ct	Orl 32832	ccc consulting@outlook.com	cc
Don Mathis	LM Jane A.	14024 Bramble Bush Ct	Orl 32832	DON.MATHIS@CFLRA.COM	DM
RALPH BOOTS	Res.	Box 700597	ST CL. 34770	rw b 5350@yahoo	RB
Stan + Mary McNATT		Cyrils Drive	St Cloud 34771	STANAR-STABLE@YAHOO.COM	SM
BOB SAYER	RESIDENT	2733 MATERA DR.	" " "	bob.sayer875@gmail.com	RS
PAULA COBB	RESIDENT	9248 SWEET APPLE	ORLANDO 32832	PAULACORB2019@GMAIL.COM	PC
Margaret Odessa	LMT Alliance	14416 Conifer	Orlando 32832	mnoblitt@aol.com	MO
ROBERT FOERSTER	LMT ALLIANCE	14431 SHEPARD	ORL 32832	RAF4570@YAHOO.COM	RAF
Kim Buchheit	Self	6500 SWAN RD	SORRENTO, FL	kimberlybuchheit@gmail.com	KAB
Steven Webster	—	2155 Matingshik Pl.	Windsor, FL	SWWCF@GMAIL.COM	SW
RICHARD BAXTER	Self	6715 WHISPERING PINES RD	ORLANDO 32824	rd b 32801@yahoo.com	RD B

**PUBLIC SIGN-IN SHEET**

CFX Osceola Parkway Extension Project Development and Environment (PD&E) Study Re-evaluation

CFX Project No.: 599-223

Lake Nona Middle School

13700 Narcoossee Rd., Orlando, FL 32832

Tuesday, November 19, 2019, 5:30 p.m. – 7:30 p.m.

Name	Organization	Address	City/State/Zip	Email Address	Initials
Milton Arnold		10024 Chorlton Circle	Orlando FL 32832	miltarnold425@gmail.com	MEA
Albert Bestamant	Baker Hestetter	2005 Orange Ave	Orlando	abestamant@bakerlaw.com	AB
Daniel Hart		13105 Fernway Rd	Orlando 32832	realtordanielhart@gmail.com	DH
Jennifer Hart		13105 Fernway Rd	Orlando 32832	realtordanielhart@gmail.com	JH
Sandra Elsey		13318 Jfk way Dr.	Orl 32832	Sandra7@me.com	SE
+1. Valerie Anderson	Split Oak				
Lynne Dottavio	Live Oak Estates	12129 Gray Birch Circle	Orlando 32832	Lynne.dottavio@gmail	LD
Melissa Campbell	Friends of Split Oak	5808 Lake Metose Dr.	Orlando 32829	Heycampbells@gmail.com	MC
Robin McAdams	-	14418 F10 Rd	Orlando 32832	Rubin.mcadams@ymail.com	RM
Janet Arroyo-Hickman		14050 Maniac Dr.	Orlando, FL 32832	arroyo-hickmanj@hotmail.com	JAH
Calvin Moon	Moon Landing	12053 Gray Birch	Orlando FL 32832	Calvmoon@hotmail.com	CM

**PUBLIC SIGN-IN SHEET**

CFX Osceola Parkway Extension Project Development and Environment (PD&E) Study Re-evaluation

CFX Project No.: 599-223

Lake Nona Middle School

13700 Narcoossee Rd., Orlando, FL 32832

Tuesday, November 19, 2019, 5:30 p.m. – 7:30 p.m.

Name	Organization	Address	City/State/Zip	Email Address	Initials
EUGENE DISTASIO		14115 BRAMBLE BUSH CT	ORL 32832	edist2510@AOL.COM	ED
G. SMITZ		ORL / FL			
Anna Patchett		14098 Marino Dr	Orlando 32832	anna.patchett@att.net	AP
Liz Barker		9700 Lake District N	Orlando 32832	lbarker099@gmail.com	EB
MICHAEL CHARRON	Real Property Specialists INC	2345 W. Sand LAKERP ORLANDO, FL 32809	ORLANDO 32809	MIKE@RPS-FL.COM	MPC
Richard J Smallish		13921 Lake Mary Jane Rd. Orlando	Orlando, FL 32832	ricksmallish@gmail.com	RJS
Justin DeVries	Osceola County	1 Courthouse Sq Kissimmee, FL 34741	→	justin.devries@osceola.org	
Jamie Timko	LMJA	14740 Bayonne Rd Orlando, FL 32832	→	nubner05@gmail.com	JT
Mike Fischella	Lake at Jay	3198 Misty Mound	St. Cloud FL	MCF CONSTRUCTION INC. COM	MF
Nelly Acaredo	LMJA	14702 Capri Rd	Orlando, FL 32832	chusca123@yahoo.com	NA
JACK STUBBS		12232 LAKE MARY JANE RD	Orlando FL 32832	JStubbsFL@gmail.com	JS



**PUBLIC SIGN-IN SHEET**

CFX Osceola Parkway Extension Project Development and Environment (PD&E) Study Re-evaluation

CFX Project No.: 599-223

Lake Nona Middle School

13700 Narcoossee Rd., Orlando, FL 32832

Tuesday, November 19, 2019, 5:30 p.m. – 7:30 p.m.

Name	Organization	Address	City/State/Zip	Email Address	Initials
Cathy Quimby	IOP	13965 Lamont dr	Orlando, FL 32832	CQuimby@bellsouth.net	CQ
Joe Quimby	IOP	13965 Lamont d	Orlando, FL 32832	QuimbyFL@hotmail.com	JQ
Ernst Hall		3483 Dusk Ave	Kissimmee, FL	eph-engr@juno.com	EAH
Robert Veal		13127 LK Mary Jane	Orlando FL		
NATALIA ORTIZO		13730 BRIANO AVE	ORLANDO, FL	NAT6TJMAIL@gmail.com	NO
Glenn W. Ford Jr	IOP	14431 Conifer Drive	Orlando, FL	wgford94@yahoo.com	GF
Debbie Helsel	Back to Nature Wildlife	10525 Clapp Simms Duda Rd	ORL 32832	btrdebbie@gmail.com	DH
Noah Kunic	IOP	14432 Sheba Rd	Orl 32832	noahkunic394@gmail.com	NK
Joseph Noid		5850 Cynls Dr	St. Cloud	jjnoids@gmail.com	JN
BRUCE W. JOHNSON	LIVE OAK EST	17216 GRAY BIRCH	ORL 32832	—	BWJ
Rhonda Fischetti	Lake Ajay	3198 Misty/Morn CT	St Cloud 34771	fischetti@comcast.net	RF

**PUBLIC SIGN-IN SHEET**

CFX Osceola Parkway Extension Project Development and Environment (PD&E) Study Re-evaluation

CFX Project No.: 599-223

Lake Nona Middle School

13700 Narcoossee Rd., Orlando, FL 32832

Tuesday, November 19, 2019, 5:30 p.m. – 7:30 p.m.

Name	Organization	Address	City/State/Zip	Email Address	Initials
Marisol Rivera	—	14707 Hidden trail Rd	Orlando, FL, 32824	Mellymari00@gmail.com	Ms.R.
Jesse Dance	—	14703 Henson Rd	" "	Flyfisherman82@gmail.com	
Melina Webb	—	12991 Devonshire Rd	Orlando 32832	silversess9@bellsouth.net	cmw
John C Kariwicki	—	4042 Longworth loop	Kissimmee FL	JCK995@gmail.com	
David Parsons	—	13804 <sup>LACEBARK</sup> Pine Rd <sup>OR FL</sup> 32832	ORL FL 32832	rdavidparsons@gmail.com	
Thao and Thomas Cosgrove	—	4035 Longworth Loop	Kissimmee 34744	hsthao@gmail.com	TC
Chris Hitchingson	—	14066 MANH2 DR ORLANDO, FL 32837	ORLANDO, FL	CHUTCH1996@gmail.com	CH
PATRICK DOUBLEDAY	—	14750 FOLLS LN ORLANDO, FL 32827	ORLANDO, FL	PATRICKDOUBLEDAY@Yahoo.com	PD
CHRISTY KEANE	—	14405 FRESNO DR ORLANDO, FL 32832		THATSKANE@HOTMAIL.COM	CK
Angela Pilkington	LMS Alliance	11941 Ramblingoak Blvd	Orlando FL 32832	Pilkington.angela@yahoo.com	ap
Laura Hahn	—	3194 misty Mornct St. Cloud, FL 34771	St. Cloud, FL 34771	LHahn2000@gmail.com	

**PUBLIC SIGN-IN SHEET**

CFX Osceola Parkway Extension Project Development and Environment (PD&E) Study Re-evaluation

CFX Project No.: 599-223

Lake Nona Middle School

13700 Narcoossee Rd., Orlando, FL 32832

Tuesday, November 19, 2019, 5:30 p.m. – 7:30 p.m.

Name	Organization	Address	City/State/Zip	Email Address	Initials
Gabriel Garcia		3040 Bay Laurel Cir Kissimmee, FL 34740	Kissimmee FL 34744		GA
Annamarie Riethmiller		5900 Cynlis Dr St Cloud FL 34771		Riethmiller Attorney@yahoo.com	
Linda Johnson		3200 Misty Morn Ct St. Cloud			
Seth Brauer		9959 Leland Dr 32827		sbrauer6644@gmail.com	
TODD LIGHT		5012 LASH BSG PL ORLANDO 32821			
Edward Rodrigues		10504 MOW PARK RD #205-259 Orlando FL 32812		edward@bettergraphics.com	ER
TERRY BARKER		23554 Lake Mary Jane Orl FL 32832			TB
Harry Gregg		1151 Perugia Lane St. Cloud, FL 34771		hgregg@bellsouth.net	HG
David Washington	Meyers and Washington	1105 E Concord Orlando 32803	Orlando 32803	dew@meyersandwashington.com	DW
Christian Simeone	Lake Ajay	3181 Forest Breeze Way St. Cloud, FL 34771		csimeone2pbb@yahoo.com	CS
Nancy Winter	L.M.T	9441 Mistle Creek Lane Orl. 32832		nenc22@earthlink.net	

**PUBLIC SIGN-IN SHEET**

CFX Osceola Parkway Extension Project Development and Environment (PD&E) Study Re-evaluation

CFX Project No.: 599-223

Lake Nona Middle School

13700 Narcoossee Rd., Orlando, FL 32832

Tuesday, November 19, 2019, 5:30 p.m. – 7:30 p.m.

Name	Organization	Address	City/State/Zip	Email Address	Initials
Karlee Kunkle				Karlee.Kunkle@gmail.com	KK
Dawn Rys		2864 MATENA	ST CLOUD.		
DANNY DEVLIN			BOGGY CREEK		D.D.
Judy Devlin					
Iris N. Brignoni		3548 Dawn Ave	KISS.		
Sandra Nottenkamper <sup>plus</sup>	Lake Ajay Village	3168 Forest Breezeway	St Cloud		SKW
Brian Nealey	LMI Alliance	13915 Arbor Glen Ct.	Orlando	nealeyres@gmail.com	BPN
Carol Culbertson	LMI Alliance	13522 Lake Mary Janel Rd	Orlando	carol.culbertson@crn.org	etc
Kelly Cotton	LMI alliance	14502 Bray Rd	Orlando 32832	theclampetts@gmail.com	KC
Richard Fucci	Property Owner	12450 Kirby Sutherland	Orlando, FL 32832	Richard.Fucci@gmail.com	RF
Paul Connor	Lake Ajay Village	3153 Lake Bruce Circle	ST CLOUD 34771	PBC2467@gmail.com	PBC

**PUBLIC SIGN-IN SHEET**

CFX Osceola Parkway Extension Project Development and Environment (PD&E) Study Re-evaluation

CFX Project No.: 599-223

Lake Nona Middle School

13700 Narcoossee Rd., Orlando, FL 32832

Tuesday, November 19, 2019, 5:30 p.m. – 7:30 p.m.

Name	Organization	Address	City/State/Zip	Email Address	Initials
Tobyin DeLong			Orlando FL		TAD
STEVEN MICHAEL	LAKE ADAY	316 LAKE BREEZE CIR	St Cloud	C1950 APE AOL.COM	SM
CHARLES RUTHERFORD	BOGGY CREEK	6967 NEW HOPE RD	ORL FL 32824		CR
JACQUELINE BANKS	Narcoossee	150 RACHEL LN W.	St Cloud, FL 34771	jacban62@gmail.com	JB
Paul Crotty	Lake Mary Jane	14025 Mastwood way	Orlando 32832	PCCROTT9507@gmail.com	PC
Melvis Rodriguez-Rivera		14701 Hidden Trail RD	Orlando, FL 32831	rv14634@gmail.com	MR
Dale + Cindy Vaughn		Lacebark Pine Rd	Orlando, FL 32832		CV
Steven Fuller		13900 Myrtlewood Dr.	Orlando, FL 32832	StevenaFuller@hotmail.com	SF
Jennifer Parsons	Lake Mary Jane All.	13804 Lacebark Pine Rd	Orlando 32832	jenny.p@bellsouth.net	JP
Dan WHYTE	Deseret Ranch	7104 Indian Grass Rd	Harmony FL 32773	dwhyte@deseret-ranches.com	DW
NANCY MARSHALL PANZKE		14419 BELLA	ORLANDO 32832	<del>ORLAKOAC@gmail.com</del>	NP

**PUBLIC SIGN-IN SHEET**

CFX Osceola Parkway Extension Project Development and Environment (PD&E) Study Re-evaluation

CFX Project No.: 599-223

Lake Nona Middle School

13700 Narcoossee Rd., Orlando, FL 32832

Tuesday, November 19, 2019, 5:30 p.m. – 7:30 p.m.

Name	Organization	Address	City/State/Zip	Email Address	Initials
ROBBIE SPITZ	LMS ALLIANCE	14327 FRESNO DR.	ORLANDO FL.		
Joann Nagy	self	2641 McMichael RD	St. Cloud	presmudjo@comcast.net	
Lawrence R. Gray	Self		Kiss. FL		
Johnella Kilo	Self	14742 Henson Rd	Orl FL 32832	Kilowv@gmail.com	
Beece Philips		14803 Seth Rd	Orl FL 32824		
Michael BIGLEY		13020 Robtst Rd	32832	dr.bigley@yahoo	ⓑ
ANGELA Phillips	LAKE AJAY	3183 Whisper Wind Dr	St. Cloud 34771	Phoebe.2916@gmail.com	
Justin Mack	LMS Alliance	12970 Fernway Rd	Orlando, FL 32832	Justinmack@gmail.com	J
Cindy Conny Braak	Home	2751 ABsher	St Cloud	cincon697@aol.com	
KEN BROWNE	FELLS COVE HOME	4928 FELLS COVE AVE	KISSIMEE	kenjanpep@hotmail.com	KB
Kevin + Kathleen O'Day		5166 Whispering B.ve	St Cloud		

**PUBLIC SIGN-IN SHEET**

CFX Osceola Parkway Extension Project Development and Environment (PD&E) Study Re-evaluation

CFX Project No.: 599-223

Lake Nona Middle School

13700 Narcoossee Rd., Orlando, FL 32832

Tuesday, November 19, 2019, 5:30 p.m. – 7:30 p.m.

Name	Organization	Address	City/State/Zip	Email Address	Initials
Sarah Nemes	Southern Group	28 W. Central Blvd.	Orlando, FL 32801	nemes@sastrategy.com	SN
Jeffrey Carman	St. Rep Mike LaRosa	1224-10th St St. Cloud, FL 34769	St. Cloud 34769	Jeffrey.Carman@myfloridahouse.gov	JMC
Richard Kowalski	—	3360 SAGEBRUSH ST ST CLOUD		RICHARDKOWALSKI60@gmail.com	RK
Kathryn Arnold	Lake Mary Jane Alliance	13362 Lake Mary Jane	Orlando, FL 32832	Karnold913@earthlink.net	KA
SUSAN KANE	Lennar Homes	6750 FORUM DR. Ste. 310, ORL 32821	Orlando 32821	SUSAN.KANE@Lennar.com	SK
Scott Ferguson	Diocese of Orlando	50 E. Robinson St.	Orlando, FL 32801	sfergerson@orlandodiocese.org	SDF
RAY PALM		2830 DEERFIELD ST.	ST. CLOUD FL. 34771	PALMSTER@EMBARCMAIL.COM	RP
Edardo Matricerz	Lake Mary Jane Alliance	13212 Lake Mary Jane Rd Orl 32832	Orlando 32832	edardo315@gmail.com	EM
+1 Adela Lopez	Homeowner	6058 Kingdom Rd Orlando, FL 32824	Orlando, FL 32824	adelamanelopez@gmail.com	AL
RON DATTOVIO	LIVE OAK ESTATES				
Brenna Campbell	Friends of Split oak	5808 Lake Melrose Dr.	Orlando, FL, 32829	snotecroissant@gmail.com	BC



# PUBLIC SIGN-IN SHEET

CFX Osceola Parkway Extension Project Development and Environment (PD&E) Study Re-evaluation

CFX Project No.: 599-223

Lake Nona Middle School

13700 Narcoossee Rd., Orlando, FL 32832

Tuesday, November 19, 2019, 5:30 p.m. – 7:30 p.m.

Name	Organization	Address	City/State/Zip	Email Address	Initials
Elvin Arimont		3309 Stratton Cir	Kissimmee FL	elvinarimont@icloud.com	EA
MICHAEL WECK		3165 WHISPER WIND DR	ST CLOUD, FL 34771	mike@weck.us	MW
TERESA PACKARD	Century 21	221 Lonsauer	Kissimmee FL 3771	TERESA.PACKARD.Realtor@gmail.com	TP
+1 Rolando Ramos		3451 Dusk Ave	Kissimmee FL 3771		RR
MATTHEW GREWE	LAKE MARY JANE ALLIANCE	14125 OAKWOOD COVE LN	ORLANDO, FL 32832	mgrewel7@gmail.com	MG
Eshma Harry	L	13921 Lake Mary Jane Rd	Orlando, FL 32832		
Jenifer Beckner	L MJ Alliance	14331 Roxane Or	Orlando FL 32832	JenR22@att.net	JB
Brenda Graciani	LMJ Alliance	13212 Lakemaryjane	Orl. FL 32832	Graci95@gmail.com	BG
Daniel Osier	<del>LMJ</del> LMJ Alliance	14322 Roxane	Or FL	daniel.osier@imeco.com	DO
Nicolas Reraso		13730 Briand Ave.	Orlando, FL 32827	smearsked@gmail.com	NR
Reinero Faj	FUTURA/Owens	14806 Narcoossee Road, Orlando	FL 32832	RF@FUTURA.US	RF



**PUBLIC SIGN-IN SHEET**

CFX Osceola Parkway Extension Project Development and Environment (PD&E) Study Re-evaluation

CFX Project No.: 599-223

Lake Nona Middle School

13700 Narcoossee Rd., Orlando, FL 32832

Tuesday, November 19, 2019, 5:30 p.m. – 7:30 p.m.

Name	Organization	Address	City/State/Zip	Email Address	Initials
Keth Jackson	Dunberry			kjackson@dunberry.com	
VINCENT SPATARO				SPATAROSRAM@YAHOO.COM	
PATTY CATENLO	RUSTIC ACRES	4735 Chelsea Ct	KISSUMEE 34744	PEACHES88@ME.COM	PC
Rich CATENLO					
James Gallatin		5948 Cyril's Dr.	St. Cloud, Fla. 34771		
Elaine Ross		6415 New Hope Rd	Orlando, 32824		
Stacy Miller	JLL	414 Avalon Blvd	Orl. 32804	stacy.miller.mendez@am-jll.com	
Dennis Delehanty		13073 Gabor Ave	Orlando 32827	donnagh2@gmail.com	
Gary Culbertson	IOP	13522 LMJR	Orl 32832	carol.culbertson@crn.org	GC
Nicole Wilson		1807 Glenbay Ct	Windermere, FL 34786	nwilson5@gmail.com	NW
Tyler Fitzgerald	CPH	500 W. Fulton Street	Sanford, FL 32771	tfitzgerald@cphcorp.com	TF

**PUBLIC SIGN-IN SHEET**

CFX Osceola Parkway Extension Project Development and Environment (PD&E) Study Re-evaluation

CFX Project No.: 599-223

Lake Nona Middle School

13700 Narcoossee Rd., Orlando, FL 32832

Tuesday, November 19, 2019, 5:30 p.m. – 7:30 p.m.

Name	Organization	Address	City/State/Zip	Email Address	Initials
Cynthia Moteta	Osceola Co. Resident	6791 Midland St. Cloud, FL 34771	St. Cloud, FL 34771	Cm.redflower@gmail.com	cm
Diane Simms	Rural Acoustic HOA	3221 Maple Run	Kissimmee, FL	dilisimck@gmail.com	DS
Kelly Knight		3487 Dusk	Kissimmee FL		KmK
Alan Knight		//	//		
Gwen Bryan Kelemen		5348 Mill Stream Dr.	St. Cloud, FL	gwenkelemen@yahoo.com	GK
Emily Brown		1945 Commonway	Orlando, FL 34771	emilybrown332@gmail.com	EB
MICHAEL MELLO		2220 UNDERWOOD	ST CLOUD	mikenellorealtor@gmail.com	
Derek Dunlop		5860 SW 76th Ct Gainesville, FL	Gainesville	jdreptrk5@hotmail.com	
Bynna Lovato	Lake Nona Resident	14000 Sanctuary Creech	Orlando FL 32832	bynna.lovato@yphoo.com	BL
JOANNA VERSACI	LMI Alliance	14233 OAKWOOD CIRCLE	ORLANDO, FL 32832		JV
Linda Beumel		4385 Boggy Creek	KISS	lbeumel@earthlink.net	L



# PUBLIC SIGN-IN SHEET

CFX Osceola Parkway Extension Project Development and Environment (PD&E) Study Re-evaluation

CFX Project No.: 599-223

Lake Nona Middle School

13700 Narcoossee Rd., Orlando, FL 32832

Tuesday, November 19, 2019, 5:30 p.m. – 7:30 p.m.

Name	Organization	Address	City/State/Zip	Email Address	Initials
EVELYN Gonzalez	Resident	3195 Misty Morroct	St Cloud FL 34771	evelyngonzalez25376@gmail.com	
CARMELO Gonzalez	Resident	3195 Misty Morroct	st cloud FL	evelyngonzalez25376@gmail.com	
Carlos Comacho	owner.	1331 Turnberry Blvd.		cali.1977@yahoo.com.	
Francisca Comacho	owner.	1331 Turnberry Blvd.		cali.1977@yahoo.com.	
Daniella Pennock	owner	14327 Bella Lane	Orlando FL	dpennock72@gmail.com	
Gregory Pennock	owner	14327 Bella Lane	ORLANDO FL	dpennock72@gmail.com	
Sherry Dombrows		2220 McMichael Rd	St. Cloud	sdombrow@embarqmail.com	
Samantha "		"	"	Sannydombrow@embarqmail.com	
JEFF Hawke		106 Cassino Way	Kissimmee	jhawk1352@gmail.com	
Sharon Arnold	Resident	10024 Chorlton Circ	Lake Nona	sharonarnold9@gmail	SA
#1 Melissa Kim		14003 Myrtlewood Dr	Orlando FL	leemelissealee@hotmail.com	



# PUBLIC SIGN-IN SHEET

CFX Osceola Parkway Extension Project Development and Environment (PD&E) Study Re-evaluation

CFX Project No.: 599-223

Lake Nona Middle School

13700 Narcoossee Rd., Orlando, FL 32832

Tuesday, November 19, 2019, 5:30 p.m. – 7:30 p.m.

Name	Organization	Address	City/State/Zip	Email Address	Initials
+1 GABRIEL CURT		7820 CLUBHOUSE EST ORL FL	ORL, FL 32819		GC
BRAD PARIS		14116 BRAMBLE BUSH ORL.	ORLANDO FL		BP
Johana Pineda		3155 Lake Breeze Cir	St Cloud 34711		JP
Chad Walker		3333 Orange Ave	Orlando FL		CW
William White		5391 Lake Pine Terrace	Sanford, FL		W
Cruz A. Lopez		14111 Buggy Creek Rd. Orlando, FL	Orlando, FL 32824	cruz_lpz@yahoo.com	CL
Rafael Lopez		14111 Buggy Creek Rd Orlando, FL.	Orlando, FL 32824	cruz_lpz@yahoo.com	RL
ROBERT SIMMONS		3133 TWISTED OAK LOOP	KISSIMMEE, FL.		
Sharyn Little		3158 Waspert Wind Dr	St. Cloud FL		SL
Santiago Rivera		water bridge 3218	Kissimmee FL	NO	
Peter Suroño		2100 McMichael Rd	Saint Cloud, FL		PS

**PUBLIC SIGN-IN SHEET**

CFX Osceola Parkway Extension Project Development and Environment (PD&E) Study Re-evaluation

CFX Project No.: 599-223

Lake Nona Middle School

13700 Narcoossee Rd., Orlando, FL 32832

Tuesday, November 19, 2019, 5:30 p.m. – 7:30 p.m.

Name	Organization	Address	City/State/Zip	Email Address	Initials
Don Whiting	None	6913 Arabian Rd	Odessa FL 33556		DLW
GERALD DRAYTON	NONE	13905 LACEBARK LN	ORLANDO, FL 32832		GD
LORNA DRAYTON	NONE	"	"		LD
NATHALIE VAN TURNHOUT	/	1750 MOOS CT	KISSIMEE		NVT
SIE OUDMAN	—	4155 UPPHAW RD	ST CLOUD		SO
Susan <sup>Schmidt</sup> Mike	—	3129 <sup>Lane</sup> Harvest	Kiss	suzierhere@ <sup>comment</sup> one.net	SM
Franklin Little		3158 Whisper Wind Dr	ST. CLOUD		FL
Susan Gallafie	—	5950 Cyrils Dr	St. Cloud 34771	sweet7sue@yahoo.com	
Claudia Goring	—	4901 RAYLENE WAY	ST. CLOUD		CG
Greg Pennock	—	14327 Bella Ln. Orlando 32832			GP
BRIAN VERSACI		142330 AKWOOD LN 32832			

t'l

**PUBLIC SIGN-IN SHEET**

CFX Osceola Parkway Extension Project Development and Environment (PD&E) Study Re-evaluation

CFX Project No.: 599-223

Lake Nona Middle School

13700 Narcoossee Rd., Orlando, FL 32832

Tuesday, November 19, 2019, 5:30 p.m. – 7:30 p.m.

Name	Organization	Address	City/State/Zip	Email Address	Initials
Dawn Little	LMJA	13953 Lamont Dr	Orlando FL 32832	wayfaring24@gmail.com	DL
LARRY SCOTT	LAKE AJAY	5300 FOREST BREEZE COURT	ST. CLOUD	larryscott@hotmail.com	JS
Julie Fortunato	Lake Ajay	3163 Whisper Wind	St Cloud	Juliafortunato@gmail.com	JF
Ty Trudea	Lake Ajay	3160 Lake breeze	ST CLO		TT
Robin Trudea	Lake Ajay	3160 Lake breeze	St Cloud FL		RT
Robb Dunn	LMJA	14056 Lamont Dr	ORL 32832	RobbDunn@bellsouth.net	RD
Rachelle Sulkalski		14857 Budget Cr	Orlando	RACHELLE.KOCI@gmail.com	RS
Mike Lella	Split Oak	2423 Rejoice Way	Kissimmee, FL	mcellabrocklyn@aol.com	ML
Sarah Romero	LMJA	12216 Rambling Oak Blvd	Orlando, FL	SR00340nemars.org	SR
LINDA SEAY	LMJ	14007 CANARY PINE CT	ORLANDO, FL 32832	linda@kseay@gmail.com	LS
Steve Thornhill	N/A	2901 SW Saddlewood	LS MO 64081	sthornh@burnsmed.com	ST

**PUBLIC SIGN-IN SHEET**

CFX Osceola Parkway Extension Project Development and Environment (PD&E) Study Re-evaluation

CFX Project No.: 599-223

Lake Nona Middle School

13700 Narcoossee Rd., Orlando, FL 32832

Tuesday, November 19, 2019, 5:30 p.m. – 7:30 p.m.

Name	Organization	Address	City/State/Zip	Email Address	Initials
CHRIS HAAS		3170 LAKE BREEZE		christopherhaas@bellsouth	CH
Roseanne Bigley		13020 Roberts Island Rd.	Orl. 32832	roxieb2003@yahoo.com	RB
Anne Asnoni				570 972 7177	
+1 Dadmary Serrano		4041 Longworth Loop	Kissimmee, FL 34744	dadmarypr@yahoo.com	DS
William Prapsthan		3331 MORNINGSIDE DR	KISS FL 34744		
James Timko		14740 Bayonne Rd	Orlando FL 32832	timko.vt@osmentia	JAT
Sharon Robbins	Lake Mary Jane Alliance	12636 Long Rd	Orlando FL 32832	robbins.charenz@gmail.com	SR
Sara Fevold	Lake Afay HOA	3160 Whisper Wind Dr	St. Cloud, FL 34771	Sara-fev@hotmail.com	SF
Mitch Fevold	"	3160 " "	" "	" "	MF
Keith McFee	LMJA	14336 Fresno Dr	Orlando, FL 32832	Keithmcfee@gmail.com	KM
+1 Melissa Begnaud	LMJA	14007 Canary Pine Ct	Orlando, FL 32832	melbegnaud@gmail.com	MB

**PUBLIC SIGN-IN SHEET**

CFX Osceola Parkway Extension Project Development and Environment (PD&E) Study Re-evaluation

CFX Project No.: 599-223

Lake Nona Middle School

13700 Narcoossee Rd., Orlando, FL 32832

Tuesday, November 19, 2019, 5:30 p.m. – 7:30 p.m.

Name	Organization	Address	City/State/Zip	Email Address	Initials
JEANNA DIAZ		5639 Barletta Dr	St. Cloud, FL 34771	rjdiaz21@gmail.com	JD
LLOYD MURRAY		13289 Kirby Smith	ORL 32832	LMTWA@Hotmail.com	LM
John Ramirez		14230 Bella Ln	ORL 32832	Francobido@msi.com	FR
Gilda Ramirez		14230 Bella Ln	ORL, FL 32832	Fell4@gmail.com	GR
Joe Lisella		7105 Six Gun Ct.	St. Cloud 34771		JL
Andrés F. Lizarralde		3155 Lake breeze Cir	ST Cloud 34771	aafL81@hotmail.com	AFL
Darlene Wright		2825 Absher Rd	St. Cloud FL		DW
Bill Horsbrook		3188 Whisper Wind Dr.	St. Cloud FL	BillHorsR@gmail.com	BH
Howard Newman		1403 Lake Graye Ct	ORL FL		
Derek Begnaud	LMJA	14007 Canary Pine Ct	Orlando, FL, 32832	dnbegnaud@gmail.com	DNB
Rebecca Hughes		3149 Harvest Ln	Kissimmee, FL 34744	rebbermudal@gmail.com	RH

gmail.com



**PUBLIC SIGN-IN SHEET**



CFX Osceola Parkway Extension Project Development and Environment (PD&E) Study Re-evaluation

CFX Project No.: 599-223

Lake Nona Middle School

13700 Narcoossee Rd., Orlando, FL 32832

Tuesday, November 19, 2019, 5:30 p.m. – 7:30 p.m.

Name	Organization	Address	City/State/Zip	Email Address	Initials
Phillip Toledo	Orange County Gov	7202 Lake Placid	Orlando FL 32819		
Luis R. SANCIAZO	RESIDENT	13840 Timberbrook 4907 Parkview Dr	Orlando, FL 32824 St Cloud, FL 34171		
Daisy Kelly			32825		
Alison Hilley	—	13914 LKMT RD.	32832	hilley02@gmail.com	—
ROBERT ROBBINS		12636 LK. MARY JANE	32832	—	
Matthew Begnaud	LMJA	14007 Canary Pine Ct.	32832	—	—
Philippe de Leonardis		12004 Gray Birch Circle	32832		PdL
Vaneja Ryan	LMJA	12802 Lake Mary Jane	32832		VR
Erik Subh	Resident - Lake Ajay	3152 Forest Breeze way	St. Cloud FL 34774		
Michelle Phillips	LMT	13917 Lacebark Elm Rd.	32832	michelle@mikemco.com	MT
DAVID M. BIGGAR JR	RESIDENT	14231 E LK MARY JANE RD, ORLANDO	ORLANDO 32832		

**PUBLIC SIGN-IN SHEET**

CFX Osceola Parkway Extension Project Development and Environment (PD&E) Study Re-evaluation

CFX Project No.: 599-223

Lake Nona Middle School

13700 Narcoossee Rd., Orlando, FL 32832

Tuesday, November 19, 2019, 5:30 p.m. – 7:30 p.m.

Name	Organization	Address	City/State/Zip	Email Address	Initials
DAVE FORTUNATO	LAKE AJAY	3163 WHISPER WIND DR	ST CLOUD	DFORTUNATOSR@GMAIL.COM	DF
Tawny Olore	Osceola Co.	1 Courthouse Sq Kissimmee FL		tawny.olor@osceda.org	TLO
Kelly Dunn	LMI Alliance	14084 Lamont Dr.	Orlando	kellyd24@bellsouth.net	KD
Jeff Szekle	Bossy Creek LLC	14857 B.C.	Orlando	jeogolf@gmail.com	JS
Stacy Ford	Lake Ajay	3185 Whisper Wind Dr.	St. Cloud	stacy@mickysbackyard.com	SF
RANDY CARLOS	LMI ALLIANCE	13410 LAKEBANK PKWY	ORLANDO	REELDOGS@BELLSOUTH.NET	RC
Cristopher Crago		1834 Edison Dr	St. Cloud	DBLC70@YAHOO.COM	CC
CHRIS MONDOUX	Lake Ajay	3191 Misty Morn ct	St. Cloud	Chrismondoux@hotmail.com	CM
Omar Nathan	LMI	—	Orlando	—	NO
John Overmire	LMI	13611 Red Pine ct	Orlando	forrest1865@bellsouth.net	JO
Nancy Bridge	LMI	13960 Lake Mary Jane Rd	Orlando 32832	nancybridge26@gmail.com	NB



# PUBLIC SIGN-IN SHEET

CFX Osceola Parkway Extension Project Development and Environment (PD&E) Study Re-evaluation

CFX Project No.: 599-223

Lake Nona Middle School

13700 Narcoossee Rd., Orlando, FL 32832

Tuesday, November 19, 2019, 5:30 p.m. – 7:30 p.m.

Name	Organization	Address	City/State/Zip	Email Address	Initials
Kyle Lombardi	Resident	12235 Lake Mary Jane Rd	Orlando/FL/32832	kyle@lmgglassandmirror.com	KL
Danielle McFee	LMS Alliance	14336 Fresno Dr	Orl. FL 32832	Danielle.mcfee@gmail.com	DM
<del>DAVID HILLMAN</del>	<del>RESIDENT</del>	<del>4174/4141 HIGHWAY</del>	<del>KISSIMMEE</del>	<del>DAVID.HILLMAN@7END</del>	<del>DH</del>
Barbara Dancy	Resident	14036 Marine Dr.	Orlando FL 32832	bdmtype1@gmail.com	BD
Tanya Nicholls	LMS Alliance	12422 Lk Mary Jane	Orlando, FL 32832		TN
Andy Nicholls	LMS Alliance	" " "	" "	andy@orlandospx.com	AN
Cindy BEANS	Live OAK.	13925 SINGLECROSS	Orlando FL		CB
Gay Beane	"	"	"		
Ariel Hartney	FSOF	199 E Cedarwood Cir Kissimmee FL 34743		ahartney2008@gmail.com	AH
Julie Hutchings	IOP	14066 Marine Dr Orl FL 32832		juliehutchings@gmail.com	JH
Rachel Deming	LWVOL Barry Law School	<del>6441 E Gilmartin</del> Orlando FL 32832	32803	<del>rachel.deming</del> rdeming@barry.edu	RD

**PUBLIC SIGN-IN SHEET**

CFX Osceola Parkway Extension Project Development and Environment (PD&E) Study Re-evaluation

CFX Project No.: 599-223

Lake Nona Middle School

13700 Narcoossee Rd., Orlando, FL 32832

Tuesday, November 19, 2019, 5:30 p.m. – 7:30 p.m.

Name	Organization	Address	City/State/Zip	Email Address	Initials
Pathy Jeffrey	IOP	14425 FLO RD.	Orlando, FL 32832		169
Rick Jeffrey	IOP	14425 FLO Road	Orlando, FL 32832	heffries@bellsouth.net	169
Kara Gundlach	IOP	Roxann Rd.	Orlando, FL 32832		KG
Ahmed Elwan		4025 Conqworth loop			
Daisy López		3167 Dusk Ave.	Kissimmee FL 34744		DL
Francisco Cedeño		3167 Dusk Ave.	Kissimmee FL 34744		FC
Doreen Campbell		5751 Leon Tyson P.	St Cloud	DoreenCampbell@yahoo.com	DC
Maria F Gutierrez	IOP	14020 Lamont Dr.	Orlando FL 32832	mfgutierrez2@gmail.com	MFG
Myles Cooley		3130 Maple Run	Kissimmee, FL 34744	MylesCooley25@gmail.com	MC
Diana Doman	IOP	Roxanne Dr.	Orlando FL	doman@pah.com	DD
Frank Rivera	Independent	5328 Harmony Place	Kissimmee FL 34758	sfty1pro@aol.com	FR



### PUBLIC SIGN-IN SHEET

CFX Osceola Parkway Extension Project Development and Environment (PD&E) Study Re-evaluation

CFX Project No.: 599-223

Lake Nona Middle School

13700 Narcoossee Rd., Orlando, FL 32832

Tuesday, November 19, 2019, 5:30 p.m. – 7:30 p.m.

Name	Organization	Address	City/State/Zip	Email Address	Initials
JOEY ROSELLI	HORIZON	1051 WUNDERLEI PLACE MAITLAND FL	MAITLAND FL 32751	JROSELLI@HORIZONCIVIL.COM	<i>[Signature]</i>
Wendy Phelps-Ford		14431 Conifer Dr.	Orlando, FL 32832	wgford94@yahoo.com	<i>[Signature]</i>
Lynnda Harrell		14231 Lk Mary Jane	Orl 32832	DMBLJH@aol.com	<i>[Signature]</i>
Stephan Robinson	FOSOF	520 Remond Lane	Orlando 32805	pallas77gr@gmail.com	<i>[Signature]</i>
Anita Larsen		2886 Absher Rd	St. Cloud 34771		AL
TRENT GLASSHEF		LAKE MARY JANE RD.			TG
JAMES FOSTER	—	5146 WATER BRIDGE KISSIMMEE	KISSIMMEE FL	JF.FOSTER@YAHOO.COM	<i>[Signature]</i>
Rev. Elizabeth Johnson - Church		14073 Boggy Creek Rd	Orlando, FL	ajcen007@aol.com	E.N.
Michael Bigger		14231 Lake Mary Jane Rd	Orlando FL 32832		MB
Theresa Amy		14417 Florid Orlando FL 32832	Orlando 32832		TB
+1 Thomas James	LAKE MARY SQUARE	14616 Capri Rd. Orlando FL 32832		tamdjune569@yahoo.com	TJS

**PUBLIC SIGN-IN SHEET**

CFX Osceola Parkway Extension Project Development and Environment (PD&E) Study Re-evaluation

CFX Project No.: 599-223

Lake Nona Middle School

13700 Narcoossee Rd., Orlando, FL 32832

Tuesday, November 19, 2019, 5:30 p.m. - 7:30 p.m.

Name	Organization	Address	City/State/Zip	Email Address	Initials
Chris Santilli	Lake Ajay	3156 Whisper Wind	Sf-Cloud 34771	CHRIS-Santilli@yahoo.com	CS
JACOB HAIG	LAKE AJAY	3204 Misty Morn ct	Saint Cloud 34771	pcsfle@mail.com	JH
Carlos Acevedo	LMJA	14702 Capri	Orlando FL	chiefcadi@yahoo.com carlos.a.	
STEVE VEGSO	LMJA	14319 WINTERSET	ORLANDO FL	N/A	S. L. Vegso
ELIZABETH STUBBS	LmJA	12232 Lake Mary Jane	Orlando FL 32832	Sistermoon18@gmail.com	ETHS
George Leddon	Isle of Pines/LMJA	14422 Flo Rd	Orlando, FL 32832	N/A	Bill
Sonia Lemos	Roberts Island /LMJA	12840 Roberts Island Rd	Orlando, FL 32832	34Lemos@aol.com	SL
Larry Lemos <sup>Plus 1</sup>					
Brian DeLeon	Lake Ajay	3190 Forest Breeze	St. Cloud, FL 34771	brian.j.deleon@gmail.com	BD
Debbie Carlos	LMJA	13410 Lacebark <sup>Way</sup> Pine Rd.	Orlando, FL 32832	debbie.carlos@ bellsouth.net	DC
DAN WILLETS	LITJA	13215 LACEBARK PINE RD.	ORLANDO, FL 32832	DAN AND CANNIE WILLETS @GMAIL.COM	DW

**STAFF SIGN-IN SHEET**

37

Osceola Parkway Extension Project Development & Environment (PD&E) Study Re-evaluation

**PUBLIC WORKSHOP**

CFX Project No.: 599-223

Lake Nona Middle School

13700 Narcoossee Rd., Orlando, FL 32832

Tuesday, November 19, 2019, 5:30 p.m. – 7:30 p.m.

Name	Organization	Email Address	Initials
Laura Kelley	Central Florida Expressway Authority	Laura.Kelley@CFXWay.com	
Michelle Maikisch	Central Florida Expressway Authority	Michelle.Maikisch@CFXWay.com	✓
Glenn Pressimone	Central Florida Expressway Authority	Glenn.Pressimone@CFXWay.com	✓
Will Hawthorne	Central Florida Expressway Authority	Will.Hawthorne@CFXWay.com	
Angela Melton	Central Florida Expressway Authority	Angela.Melton@CFXWay.com	
Brian Hutchings	Central Florida Expressway Authority	Brian.Hutchings@CFXWay.com	✓
Emily Brown	Central Florida Expressway Authority	Emily.Brown@CFXWay.com	
Woody Rodríguez	Central Florida Expressway Authority	Woody.rodriguez@CFXWay.com	✓
Chris Caprio	ARC Document Solutions	Christopher.Caprio@e-arc.com	CC
Jennifer Nunn	Balmoral Group	Jnunn@balmoralgroup.us	✓
Greg Seidel	Balmoral Group	Gseidel@balmoralgroup.us	✓
Lori Stanfill	Balmoral Group	Lstanfill@balmoralgroup.us	✓
Carleen Flynn	CDM Smith	flynncm@cdmsmith.com	CMF
Hugh Miller	CDM Smith	millerhw@cdmsmith.com	✓
Om Prakash Kanike	CDM Smith	Kanikeo@cdmsmith.com	

Dana Chester CFX

Dana.Chester@CFXWay.com DCC

**STAFF SIGN-IN SHEET**

Osceola Parkway Extension Project Development & Environment (PD&E) Study Re-evaluation







**PUBLIC WORKSHOP**

CFX Project No.: 599-223

Lake Nona Middle School

13700 Narcoossee Rd., Orlando, FL 32832

Tuesday, November 19, 2019, 5:30 p.m. – 7:30 p.m.

Name	Organization	Email Address	Initials
Merissa Battle	Dewberry	MBattle@dewberry.com	
Nicole Gough	Dewberry	NGough@dewberry.com	
Jonathan Williamson	Dewberry	JWilliamson@dewberry.com	
Jeff Jones	Inwood Inc.	Jjones@inwoodinc.com	
Matt Betancourt	RS&H	Matthew.Betancourt@rsandh.com	
Chris Dailey	RS&H	Chris.Dailey@rsandh.com	
Michaela Donohue	RS&H	Michaela.Donohue@rsandh.com	
Eddie Gonzalez	RS&H	Edward.Gonzalez@rsandh.com	
Robyn Hartz	RS&H	Robyn.Hartz@rsandh.com	
Paul Heeg	RS&H	Paul.Heeg@rsandh.com	
Heather Hughes	RS&H	Heather.Hughes@rsandh.com	
Dan Kristoff	RS&H	Daniel.Kristoff@rsandh.com	
Kelsey Lucas	RS&H	Kelsey.Lucas@rsandh.com	
Myra Monreal	RS&H/MYRA		



**STAFF SIGN-IN SHEET**

Osceola Parkway Extension Project Development & Environment (PD&E) Study Re-evaluation

**PUBLIC WORKSHOP**

CFX Project No.: 599-223

Lake Nona Middle School

13700 Narcoossee Rd., Orlando, FL 32832

Tuesday, November 19, 2019, 5:30 p.m. – 7:30 p.m.

Name	Organization	Email Address	Initials
Jim Mykytka	RS&H	Jim.Mykytka@rsandh.com	JM
Miles Procko-Oliveri	RS&H	Miles.Procko-Oliveri@rsandh.com	MP
John Rice	RS&H	John.Rice@rsandh.com	JR
Nathan Silva	RS&H	Nathan.Silva@rsandh.com	NS
Mary Brooks	Quest Corporation of America	Mary.Brooks@qcausa.com	MB
Kathy Putnam	Quest Corporation of America	Kathy.Putnam@qcausa.com	K
Elaine Rodríguez	Quest Corporation of America	Elaine.Rodriguez@qcausa.com	ER
Kevin Camara	Quest Corporation of America	Kevin.Camara@qcausa.com	KC
Nick Nulli	Quest Corporation of America	Nick.Nulli@qcausa.com	N
Laurie Windham	Quest Corporation of America	Laurie.Windham@qcausa.com	LW
Lisa Marks	Quest Corporation of America	Lisa.Marks@qcausa.com	LM
Susan Clary	Quest Corporation of America	Susan.Clary@qcausa.com	SC
Patrick Murphy	Dewberry	PMURPHY@DEWBERRY.com	PM

## **Notification Letters and Lists**

# CENTRAL FLORIDA EXPRESSWAY AUTHORITY

October 31, 2019

Subject: **Public Workshop – November 19**  
CFX Project Development and Environment Study Re-evaluation  
Osceola Parkway Extension (SR 417 near Boggy Creek Road to proposed Sunbridge Parkway)  
CFX Project Number: 599-223

Dear Elected Official:

The [Central Florida Expressway Authority](#) (CFX) is conducting a Project Development and Environment (PD&E) Study Re-evaluation for the proposed Osceola Parkway Extension, as identified in our [2040 Master Plan](#). The purpose of the study re-evaluation is to determine if a new expressway connection between [State Road 417](#) near Boggy Creek Road in Orange County and the proposed Sunbridge Parkway in Osceola County is viable and fundable in accordance with CFX policies and procedures.

The overall goals of the Osceola Parkway Extension are to provide improved connections between area roads; accommodate anticipated transportation demand; provide consistency with local and regional plans; support economic viability and job creation; support intermodal opportunities; and enhance evacuation and emergency services.

The public workshop is scheduled for **Tuesday, November 19, from 5:30 p.m. to 7:30 p.m. in the cafeteria at Lake Nona Middle School** located at 13700 Narcoossee Road, Orlando, FL 32832.

During the workshop, the CFX study team's recommendation for the preferred alternative will be presented for public input. Based on the input we receive, the alternatives may be further refined. The exhibits on display will include the study alternatives and an evaluation matrix of their potential impacts to the physical, natural, social and cultural environment. Public involvement and interagency coordination have been an integral part of the assessment process, and opportunities for participation will continue throughout the duration of the study process.

When the PD&E Study Re-evaluation concludes, it will result in a recommendation to the CFX Governing Board of the preferred alternative. If the project is approved by the CFX Governing Board, it would move forward for further project development.

Public participation is solicited without regard to race, color, national origin, age, sex, religion, disability or family status. Persons with disabilities who require special accommodations under the Americans with Disabilities Act or persons who require translation services, free of charge, should contact: Mary Brooks, Public Involvement Coordinator, by phone at 407-802-3210 or email at [ProjectStudies@CFXway.com](mailto:ProjectStudies@CFXway.com) at least seven (7) days prior to the hearing.

For additional information, please contact Mary Brooks, Public Involvement Coordinator, or visit the study webpage at <http://bit.ly/OscPkwyExtRe>. You may also follow the study on Facebook at [@OsceolaPkwyExtPDE](#).

Sincerely,



Laura Kelley  
Executive Director  
Central Florida Expressway Authority

Attachment: Meeting Location Map

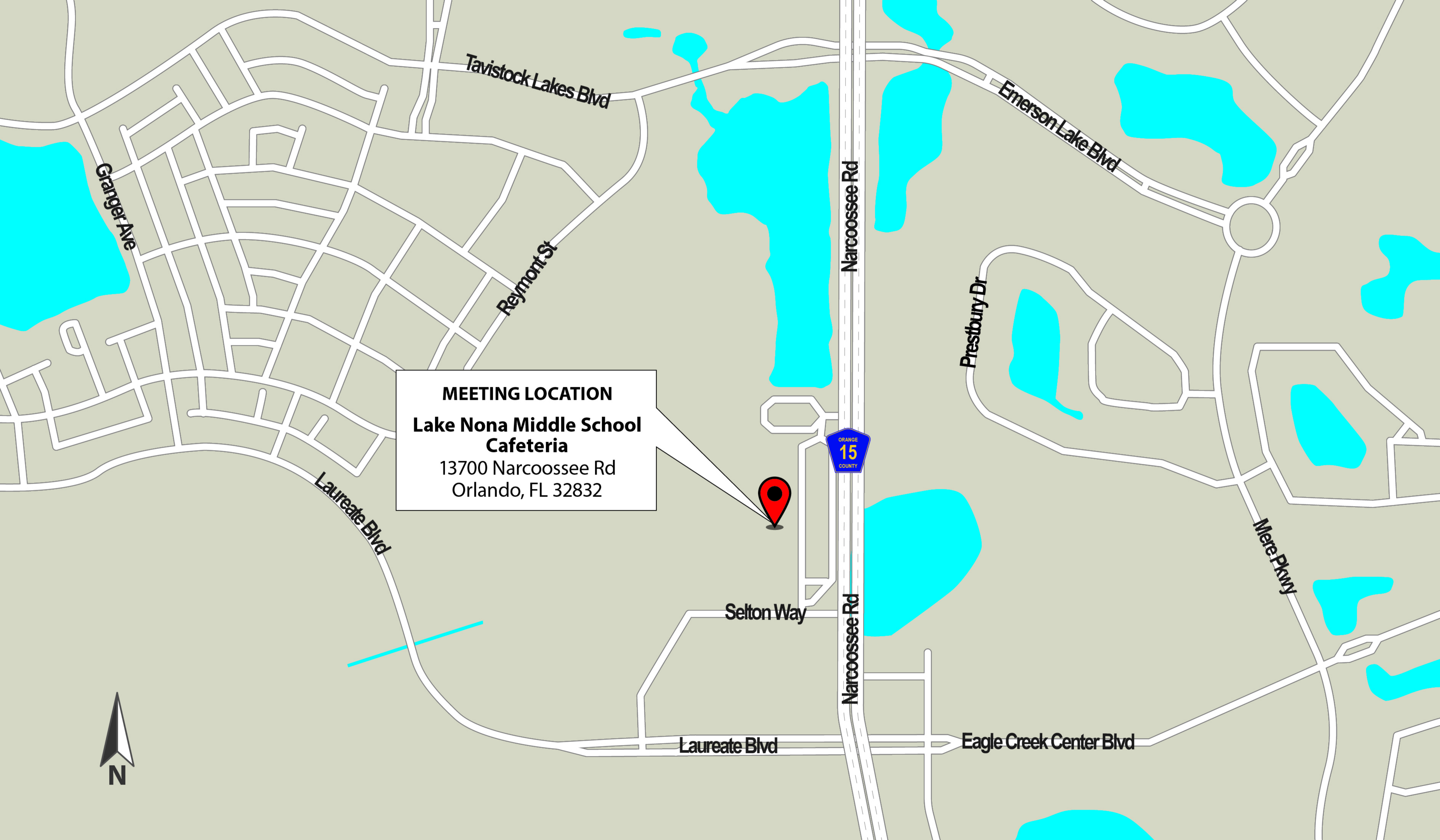

**MEETING LOCATION**  
**Lake Nona Middle School Cafeteria**  
13700 Narcoossee Rd  
Orlando, FL 32832



Granger Ave

Tavistock Lakes Blvd

Reymont St

Narcoossee Rd

Emerson Lake Blvd

Prestbury Dr

Laureate Blvd

Mere Pkwy

Selton Way

Narcoossee Rd

Laureate Blvd

Eagle Creek Center Blvd

# CENTRAL FLORIDA EXPRESSWAY AUTHORITY

October 31, 2019

Subject: **Public Workshop – November 19**  
CFX Project Development and Environment Study Re-evaluation  
Osceola Parkway Extension (SR 417 near Boggy Creek Road to proposed Sunbridge Parkway)  
CFX Project Number: 599-223

Dear Government Partner:

The [Central Florida Expressway Authority](#) (CFX) is conducting a Project Development and Environment (PD&E) Study Re-evaluation for the proposed Osceola Parkway Extension, as identified in our [2040 Master Plan](#). The purpose of the study re-evaluation is to determine if a new expressway connection between [State Road 417](#) near Boggy Creek Road in Orange County and the proposed Sunbridge Parkway in Osceola County is viable and fundable in accordance with CFX policies and procedures.

The overall goals of the Osceola Parkway Extension are to provide improved connections between area roads; accommodate anticipated transportation demand; provide consistency with local and regional plans; support economic viability and job creation; support intermodal opportunities; and enhance evacuation and emergency services.

The public workshop is scheduled for **Tuesday, November 19, from 5:30 p.m. to 7:30 p.m. in the cafeteria at Lake Nona Middle School** located at 13700 Narcoossee Road, Orlando, FL 32832.

During the workshop, the CFX study team's recommendation for the preferred alternative will be presented for public input. Based on the input we receive, the alternatives may be further refined. The exhibits on display will include the study alternatives and an evaluation matrix of their potential impacts to the physical, natural, social and cultural environment. Public involvement and interagency coordination have been an integral part of the assessment process, and opportunities for participation will continue throughout the duration of the study process.

When the PD&E Study Re-evaluation concludes, it will result in a recommendation to the CFX Governing Board of the preferred alternative. If the project is approved by the CFX Governing Board, it would move forward for further project development.

Public participation is solicited without regard to race, color, national origin, age, sex, religion, disability or family status. Persons with disabilities who require special accommodations under the Americans with Disabilities Act or persons who require translation services, free of charge, should contact: Mary Brooks, Public Involvement Coordinator, by phone at 407-802-3210 or email at [ProjectStudies@CFXway.com](mailto:ProjectStudies@CFXway.com) at least seven (7) days prior to the hearing.

For additional information, please contact Mary Brooks, Public Involvement Coordinator, or visit the study webpage at <http://bit.ly/OscPkwyExtRe>. You may also follow the study on Facebook at [@OsceolaPkwyExtPDE](#).

Sincerely,

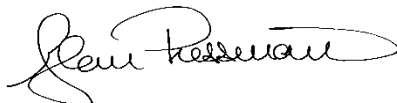

Glenn Pressimone, PE  
Chief of Infrastructure  
Central Florida Expressway Authority

Attachment: Meeting Location Map

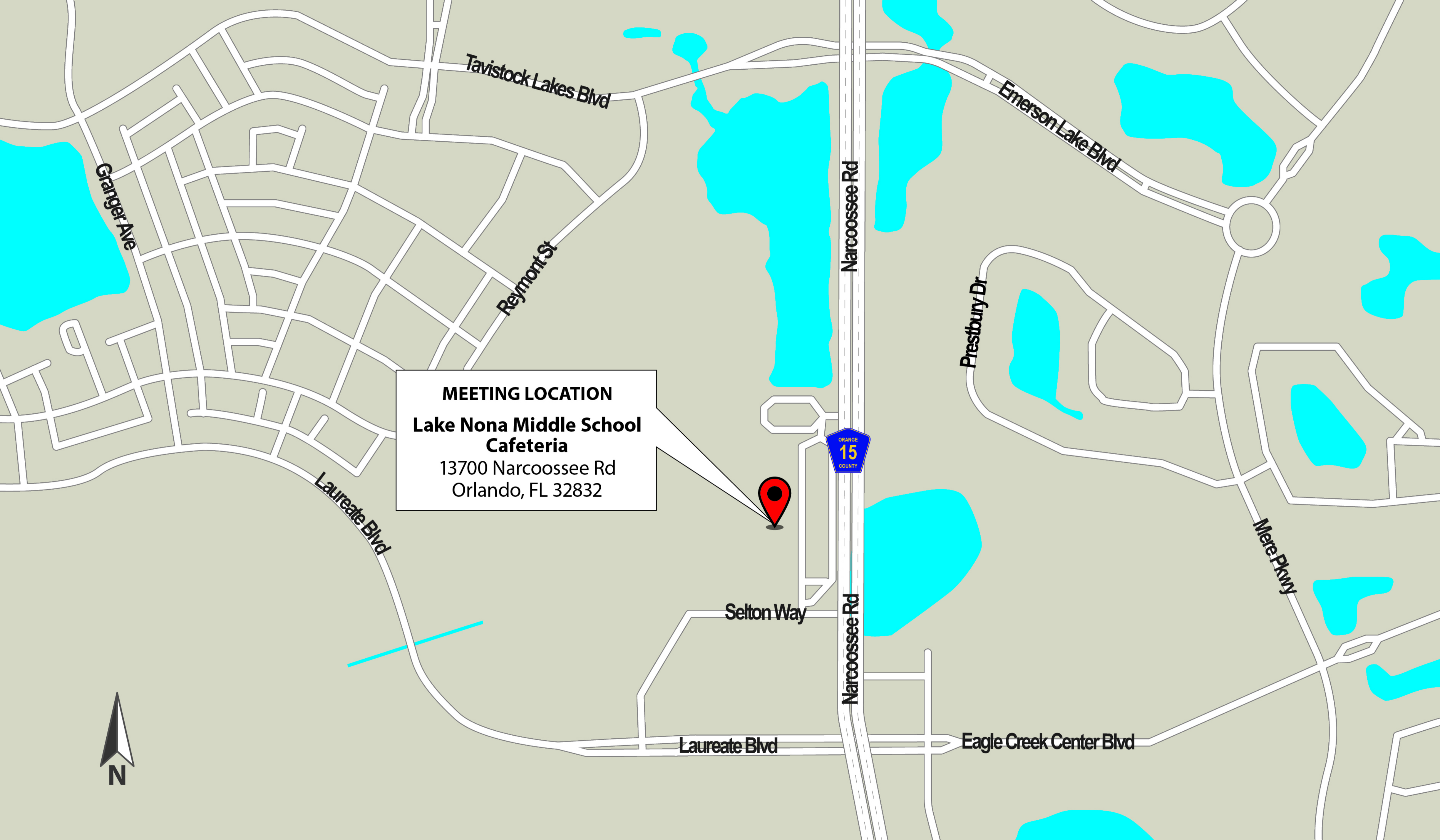

**MEETING LOCATION**  
**Lake Nona Middle School Cafeteria**  
13700 Narcoossee Rd  
Orlando, FL 32832



Salutation	Prefix	First Name	Last Name	Suffix	Title/Position	Agency/ Affiliation	Email Address	Address 1	Address 2	City	State	Zip Code	Phone
<b>FEDERAL ELECTED</b>													
The Honorable	Senator	Rick	Scott		U.S. Senator		<a href="mailto:barry.cotton@rickscott.senate.gov">barry.cotton@rickscott.senate.gov</a>			Orlando	FL	32801	407-872-7161
The Honorable	Senator	Marco	Rubio		U.S. Senator		<a href="mailto:scheduling@rubio.senate.gov">scheduling@rubio.senate.gov</a>	201 South Orange Avenue	Suite 350	Orlando	FL	32801	407-254-2573
The Honorable	Congresswoman	Stephanie	Murphy		U.S. Representative	District 8	<a href="mailto:stephanie.murphy@mail.house.gov">stephanie.murphy@mail.house.gov</a>	225 E. Robinson Street	Suite 525	Orlando	FL	32801	888-205-5421
The Honorable	Congressman	Darren	Soto		U.S. Representative	District 9	<a href="mailto:darren.soto@mail.house.gov">darren.soto@mail.house.gov</a>	805 Bryan Street		Kissimmee	FL	34741	407-452-1171
<b>STATE ELECTED</b>													
The Honorable	Senator	Linda	Stewart		Florida State Senator	District 13	<a href="mailto:stewart.linda.web@flsenate.gov">stewart.linda.web@flsenate.gov</a>	1726 S. Bumby Ave.		Orlando	FL	32806	407-893-2422
The Honorable	Senator	Victor	Torres		Florida State Senator	District 15	<a href="mailto:torres.victor.web@flsenate.gov">torres.victor.web@flsenate.gov</a>	101 N. Church St.	Suite 305	Kissimmee	FL	34741	407-846-5187
The Honorable	Representative	Mike	La Rosa		Florida State Representative	District 42	<a href="mailto:michael.larosa@myfloridahouse.gov">michael.larosa@myfloridahouse.gov</a>	1224 10th Street		Saint Cloud	FL	34769	407-891-2555
The Honorable	Representative	Rene	Plasencia		Florida State Representative	District 50	<a href="mailto:rene.plasencia@myfloridahouse.gov">rene.plasencia@myfloridahouse.gov</a>	231 Ruby Ave.	Suite A	Kissimmee	FL	34741	321-383-5151
<b>OSCEOLA COUNTY</b>													
The Honorable	Commissioner	Peggy	Choudhry		Osceola County Commissioner	District 1	<a href="mailto:peggy.choudhry@osceola.org">peggy.choudhry@osceola.org</a>	1 Courthouse Square		Kissimmee	FL	34741	407-742-2000
The Honorable	Commissioner	Viviana	Janer		Osceola County Commissioner	District 2	<a href="mailto:viviana.janer@osceola.org">viviana.janer@osceola.org</a>	1 Courthouse Square		Kissimmee	FL	34741	407-742-2000
The Honorable	Commissioner	Brandon	Arrington		Osceola County Commissioner	District 3	<a href="mailto:barr@osceola.org">barr@osceola.org</a>	1 Courthouse Square		Kissimmee	FL	34741	407-742-2000
The Honorable	Chairwoman	Cheryl	Grieb		Osceola County Chairman	District 4	<a href="mailto:cheryl.grieb@osceola.org">cheryl.grieb@osceola.org</a>	1 Courthouse Square		Kissimmee	FL	34741	407-742-2000
The Honorable	Commissioner	Fred	Hawkins	Jr.	Osceola County Vice Chairman	District 5	<a href="mailto:fhaw@osceola.org">fhaw@osceola.org</a>	1 Courthouse Square		Kissimmee	FL	34741	407-742-2000
The Honorable	Clerk of Court	Armando	Ramirez		Clerk of Court	Osceola County	<a href="mailto:aramirez@osceolaclerk.org">aramirez@osceolaclerk.org</a>	2 Courthouse Square	Suite 2000	Kissimmee	FL	34741	407-742-3500
The Honorable	Sheriff	Russ	Gibson		County Sheriff	Osceola County	<a href="mailto:rgibson@osceola.org">rgibson@osceola.org</a>	2601 E. Irl Bronson Memorial Highway		Kissimmee	FL	34744	407-348-1100
The Honorable	Board Member	Teresa (Terry)	Castillo		School Board Member	District 1	<a href="mailto:castillot@osceola.k12.fl.us">castillot@osceola.k12.fl.us</a>	817 Bill Beck Boulevard		Kissimmee	FL	34744	407-462-6598
The Honorable	Board Member	Kelvin	Soto		School Board Member	District 2	<a href="mailto:sotokelv@osceola.k12.fl.us">sotokelv@osceola.k12.fl.us</a>	817 Bill Beck Boulevard		Kissimmee	FL	34744	407-361-2462
The Honorable	Board Member	Tim	Weisheyer		School Board Member	District 3	<a href="mailto:weishey@osceola.k12.fl.us">weishey@osceola.k12.fl.us</a>	817 Bill Beck Boulevard		Kissimmee	FL	34733	407-361-0235
The Honorable	Vice Chairman	Clarence	Thacker		School Board Vice Chairman	District 4	<a href="mailto:thackerc@osceola.k12.fl.us">thackerc@osceola.k12.fl.us</a>	817 Bill Beck Boulevard		Kissimmee	FL	34733	407-462-5782
The Honorable	Board Member	Ricky	Booth		School Board Member	District 5	<a href="mailto:boothr@osceola.k12.fl.us">boothr@osceola.k12.fl.us</a>	817 Bill Beck Boulevard		Kissimmee	FL	34733	407-462-5782
The Honorable	Osceola County Property Appraiser	Kartrina	Scarborough		Osceola County Property Appraiser			2505 E Irol Bronson Memorial Highway		Kissimmee	FL	34744	407-742-5000
<b>ORANGE COUNTY</b>													
The Honorable	Mayor	Jerry	Demings		Mayor		<a href="mailto:mayor@ocfl.net">mayor@ocfl.net</a>	201 S Rosalind Avenue	5th Floor	Orlando	FL	32801	407-836-7370
The Honorable	Commissioner	Betsy	VanderLey		Orange County Commissioner	District 1	<a href="mailto:district1@ocfl.net">district1@ocfl.net</a>	201 S Rosalind Avenue	5th Floor	Orlando	FL	32801	407-836-7350
The Honorable	Commissioner	Christine	Moore		Orange County Commissioner	District 2	<a href="mailto:district2@ocfl.net">district2@ocfl.net</a>	201 S Rosalind Avenue	5th Floor	Orlando	FL	32801	407-836-7350
The Honorable	Commissioner	Mayra	Uribe		Orange County Commissioner	District 3	<a href="mailto:district3@ocfl.net">district3@ocfl.net</a>	201 S Rosalind Avenue	5th Floor	Orlando	FL	32801	407-836-7350
The Honorable	Commissioner	Maribel	Gomez Cordero		Orange County Commissioner	District 4	<a href="mailto:district4@ocfl.net">district4@ocfl.net</a>	201 S Rosalind Avenue	5th Floor	Orlando	FL	32801	407-836-7350
The Honorable	Commissioner	Emilia	Bonilla		Orange County Commissioner	District 5	<a href="mailto:district5@ocfl.net">district5@ocfl.net</a>	201 S Rosalind Avenue	5th Floor	Orlando	FL	32801	407-836-7350
The Honorable	Commissioner	Victoria P.	Siplin		Orange County Commissioner	District 6	<a href="mailto:district6@ocfl.net">district6@ocfl.net</a>	201 S Rosalind Avenue	5th Floor	Orlando	FL	32801	407-836-7350
The Honorable	Clerk of Court	Tiffany	Russell		Clerk of Court		<a href="mailto:clerk russell@myorangeclerk.com">clerk russell@myorangeclerk.com</a>	425 N. Orange Avenue		Orlando	FL	32801	407-836-2000

The Honorable	Superintendent	Barbara	Jenkins		Superintendent of Schools	<a href="mailto:barbara.jenkins@ocps.net">barbara.jenkins@ocps.net</a>	445 W. Amelia Street		Orlando	FL	32801	407-317-3200
The Honorable	Chairman	Teresa	Jacobs		School Board Chairwoman	<a href="mailto:teresa.jacobs@ocps.net">teresa.jacobs@ocps.net</a>	445 W. Amelia Street		Orlando	FL	32801	407-317-3200
The Honorable	Sheriff	John	Mina		Sheriff	<a href="mailto:john.mina@ocfl.net">john.mina@ocfl.net</a>	PO Box 1440		Orlando	FL	32801	407-254-7000
The Honorable	Orange County Property Appraiser	Rick	Singh		Orange County Property Appraiser	<a href="mailto:ricksingh@ocpaf.org">ricksingh@ocpaf.org</a>	200 S Orange Avenue	1700	Orlando	FL	32801	407-836-5000
The Honorable	Orange County Comptroller	Phil	Diamond		Orange County Comptroller	<a href="mailto:comptroller@occompt.com">comptroller@occompt.com</a>	201 S Roadalind Ave		Orlando	FL	32801	407-836-5690

**CITY OF ORLANDO**

The Honorable	Mayor	Buddy	Dyer		Mayor	<a href="mailto:buddy.dyer@cityoforlando.net">buddy.dyer@cityoforlando.net</a>	400 S. Orange Avenue		Orlando	FL	32802	407-246-2221
The Honorable	Commissioner	Jim	Gray		Orlando City Commissioner	<a href="mailto:jim.gray@cityoforlando.net">jim.gray@cityoforlando.net</a>	400 S. Orange Avenue	District 1	Orlando	FL	32802	407-246-2001



	Prefix	First Name	Last Name	Suffix	Title/Position	Agency/Affiliation	Email Address	Address 1	Address 2	City
<b>OSCEOLA COUNTY</b>										
Mr.	Mr.	Jimmy	Wells		County Engineer	Osceola County	<a href="mailto:jimmy.wells@osceola.org">jimmy.wells@osceola.org</a>	1 Courthouse Square	Suite 3100	Kissimmee
Mr.	Mr.	Don	Fisher		County Manager	Osceola County	<a href="mailto:dfis@osceola.org">dfis@osceola.org</a>	1 Courthouse Square	Suite 4700	Kissimmee
Ms.		Beth Anne	Knight		Deputy County Manager	Osceola County	<a href="mailto:bkni@osceola.org">bkni@osceola.org</a>	1 Courthouse Square	Suite 4700	Kissimmee
Deputy Chief	Deputy Chief	Daniel	McAvoy		Fire Marshal	Osceola County	<a href="mailto:dmca@osceola.org">dmca@osceola.org</a>	320 N. Beaumont Avenue		Kissimmee
Chief	Chief	Robert L.	Sorenson		County Fire Rescue	Osceola County	<a href="mailto:robert.sorenson@osceola.org">robert.sorenson@osceola.org</a>	2586 Partin Settlement Road		Kissimmee
Mr.	Mr.	David	Tomek		Director of Community Development	Osceola County	<a href="mailto:dtome@osceola.org">dtome@osceola.org</a>	1 Courthouse Square	Suite 1400	Kissimmee
Mr.	Mr.	Terry	Johnson		Parks Manager	Osceola County	<a href="mailto:tjoh@osceola.org">tjoh@osceola.org</a>	366 N Beaumont Ave		Kissimmee
Mr.	Mr.	Kerry	Godwin		Director of Planning and Design	Osceola County Community Development Division	<a href="mailto:kgod@osceola.org">kgod@osceola.org</a>	1 Courthouse Square	Suite 3100	Kissimmee
Mr.	Mr.	Mark	Pino		Public Information Officer	Osceola County	<a href="mailto:pio@osceola.org">pio@osceola.org</a>	1 Courthouse Square		Kissimmee
Ms.	Ms.	Lisa	Nason		Director of Communications	Osceola County				
Mr.	Mr.	Frank	Raymond		Public Works Director	Osceola County	<a href="mailto:frank.raymond@osceola.org">frank.raymond@osceola.org</a>	1 Courthouse Square	Suite 3100	Kissimmee
Mr.	Mr.	Jeff	Jones		Strategic Initiatives Director	Osceola County	<a href="mailto:jeff.jones@osceola.org">jeff.jones@osceola.org</a>	3 Courthouse Square		Kissimmee
Mr.	Mr.	Josh	DeVries	AICP	Senior Planner	Osceola County	<a href="mailto:joshua.devries@osceola.org">joshua.devries@osceola.org</a>	1 Courthouse Square		Kissimmee
Ms.	Ms.	Debra	Pace		Superintendent of Schools	Osceola County	<a href="mailto:paced@osceola.K12.fl.us">paced@osceola.K12.fl.us</a>	817 Bill Beck Boulevard		Kissimmee
Mr.	Mr.	Jose	Gomez		Principal Engineer	Osceola County Community Development	<a href="mailto:jose.gomez@osceola.org">jose.gomez@osceola.org</a>	1 Courthouse Square	Suite 1100	Kissimmee
Ms.	Tawny H.	Olore	P.E.		Director of Transportation and Transit	Osceola County	<a href="mailto:tawny.olor@osceola.org">tawny.olor@osceola.org</a>	1 Courthouse Square	Suite 1100	Kissimmee
Ms.	Ms.	Kelly	Haddock		Planning Manager	Osceola County Planning Office	<a href="mailto:kelly.haddock@osceola.org">kelly.haddock@osceola.org</a>	1 Courthouse Square	Suite 3100	Kissimmee
<b>ORANGE COUNTY</b>										
Mr.	Mr.	Byron	Brooks		County Administrator	Orange County	<a href="mailto:byron.brooks@ocfl.net">byron.brooks@ocfl.net</a>	201 S. Rosalind Ave	5th Floor	Orlando
Mr.	Mr.				Assistant County Administrator	Orange County	<a href="mailto:jim.harrison@ocfl.net">jim.harrison@ocfl.net</a>	201 S. Rosalind Ave	5th Floor	Orlando
Ms.	Ms.	Roseann	Harrington		Chief of Staff	Orange County	<a href="mailto:Roseann.Harrington@ocfl.net">Roseann.Harrington@ocfl.net</a>	201 S. Rosalind Ave		Orlando

State	Zip Code	Phone
FL	34741	407-742-0662
FL	34741	407-742-2385
FL	34741	407-742-2385
FL	34741	407-742-7000
FL	34741	407-742-6997
<i>FL</i>	<i>34741</i>	<i>407-742-0281</i>
<i>FL</i>	<i>34741</i>	<i>407-742-7800</i>
FL	34741	407-742-0300
FL	34741	407-742-0105
<i>FL</i>	<i>34741</i>	<i>407-742-0662</i>
<i>FL</i>	<i>34741</i>	<i>407-742-2395</i>
FL	34741	
FL	34744	407-870-4600
<i>FL</i>	<i>34741</i>	<i>407-742-0332</i>
FL	34741	
<i>FL</i>	<i>34741</i>	<i>407-742-0200</i>

FL	32801	407-836-7366
FL	32801	407-836-7370
FL	32801	

Retiring after Demings transition

Sal	Prefix	First Name	Last Name	Suffix	Title/Position	Agency/Affiliation	Email Address	Address 1	Address 2	City	State	Zip Code
Ms.	Ms.	Letitia	Neal			E-Sciences / FDOT EMO Florida Department of	<a href="mailto:letitia.neal@dot.state.fl.us">letitia.neal@dot.state.fl.us</a>	116 E. Indiana		DeLand	FL	32724
Mr.	Mr.	Vince	Morris			Florida Department of Agriculture and Consumer Services	<a href="mailto:vincent.morris@freshfromflorida.com">vincent.morris@freshfromflorida.com</a>	15019 Broad Street		Brooksville	FL	34601
Mr.	Mr.	Jeff	Prather		Central District Office, District Director	Florida Department of Environmental Protection	<a href="mailto:jeff.prather@dep.state.fl.us">jeff.prather@dep.state.fl.us</a>	3319 Maguire Boulevard	Suite 232	Orlando	FL	32803
Ms.	Ms.	Susan	Grandin		Director of State Lands	Florida Department of Environmental Protection , Division of Environmental Assessment	<a href="mailto:susan.c.grandin@dep.state.fl.us">susan.c.grandin@dep.state.fl.us</a>	3900 Commonwealth Blvd.	Mail Station 100	Tallahassee	FL	32399-3000
Mr.	Mr.	Chris	Stahl		Environmental Specialist	Florida Department of Environmental Protection, Branch Office	<a href="mailto:chris.stahl@dep.state.fl.us">chris.stahl@dep.state.fl.us</a>	3900 Commonwealth Blvd.	Mail Station 47	Tallahassee	FL	32399-3000
Ms.	Ms.	Lauren	Milligan		Environmental Manager	Florida Department of Environmental Protection, Central District Office	<a href="mailto:lauren.milligan@dep.state.fl.us">lauren.milligan@dep.state.fl.us</a>	3900 Commonwealth Blvd.	Mail Station 47	Tallahassee	FL	32399-3000
Mr.	Mr.	Cory	Lentz		Architectural Historian	Florida Department of State, State Historic Preservation , Division of Historical Resources	<a href="mailto:cory.lentz@dos.myflorida.com">cory.lentz@dos.myflorida.com</a>	500 S. Bronough Street	R.A. Gray Building, Fourth Floor	Tallahassee	FL	32399-0250
Mr.	Mr.	Timothy	Parsons		Division Director/Historic Preservation Officer	Florida Department of State, State Historic Preservation , Division of Historical Resources	<a href="mailto:timothy.parsons@dos.myflorida.com">timothy.parsons@dos.myflorida.com</a>	500 S. Bronough Street	R.A. Gray Building, Fourth Floor	Tallahassee	FL	32399-0250
Mr.	Mr.	Robert F.	Bendus		Division Director	Florida Department of State, State Historic Preservation , Division of Historical Resources	<a href="mailto:Robert.Bendus@DOS.MyFlorida.com">Robert.Bendus@DOS.MyFlorida.com</a>	500 S. Bronough Street	R.A. Gray Building, Fourth Floor	Tallahassee	FL	32399
Mr.	Mr.	Richard	Fowler		EMO	Florida Department of Transportation	<a href="mailto:richard.fowler@dot.sate.fl.us">richard.fowler@dot.sate.fl.us</a>	719 South Woodland Boulevard		DeLand	FL	32720
Ms.	Ms.	Casey	Lyon		District Permit Coordinator	Florida Department of Transportation	<a href="mailto:casey.lyon@dot.state.fl.us">casey.lyon@dot.state.fl.us</a>					
Mr.	Mr.	Bill	Walsh			Florida Department of Transportation	<a href="mailto:william.walsh@dot.state.fl.us">william.walsh@dot.state.fl.us</a>	719 South Woodland Boulevard		DeLand	FL	32720
Mr.	Mr.	John	Tyler		District Five- District Construction Engineer	Florida Department of Transportation	<a href="mailto:john.tyler@dot.state.fl.us">john.tyler@dot.state.fl.us</a>	719 South Woodland Boulevard		DeLand	FL	32720
Mr.	Mr.	L.K.	Nandam		District One Secretary	Florida Department of Transportation	<a href="mailto:lk.nandam@dot.state.fl.us">lk.nandam@dot.state.fl.us</a>	801 North Broadway Avenue		Bartow	FL	33830
Mr.	Mr.	Chris	Smith		District One Director of Transportation Development	Florida Department of Transportation	<a href="mailto:christopher.smith@dot.state.fl.us">christopher.smith@dot.state.fl.us</a>	801 North Broadway Avenue		Bartow	FL	33830
Mr.	Mr.	David	Gwynn		District One Director of Transportation Operations	Florida Department of Transportation	<a href="mailto:david.gwynn@dot.state.fl.us">david.gwynn@dot.state.fl.us</a>	801 North Broadway Avenue		Bartow	FL	33830
Mr.	Mr.	Marlon	Bizerra		District One- Planning and Environmental Manager	Florida Department of Transportation	<a href="mailto:marlon.bizerra@dot.state.fl.us">marlon.bizerra@dot.state.fl.us</a>	801 North Broadway Avenue		Bartow	FL	33830
Mr.	Mr.	Michael	Shannon		District Five Secretary	Florida Department of Transportation	<a href="mailto:michael.shannon@dot.state.fl.us">michael.shannon@dot.state.fl.us</a>	719 South Woodland Boulevard		DeLand	FL	32720

Mr.	Mr.	Richard	Morrow		District Five Director Transportation Development	Florida Department of Transportation	<a href="mailto:richard.morrow@dot.state.fl.us">richard.morrow@dot.state.fl.us</a>	719 South Woodland Boulevard		DeLand	FL	32720
Ms.	Ms.	Annette	Brennan		District Five Modal Development Administrator	Florida Department of Transportation	<a href="mailto:annette.brennan@dot.stte.fl.us">annette.brennan@dot.stte.fl.us</a>	719 South Woodland Boulevard		DeLand	FL	32720
Mr.	Mr.	Steve	Olson		District Five Public Information Director	Florida Department of Transportation	<a href="mailto:steve.olson@dot.state.fl.us">steve.olson@dot.state.fl.us</a>	719 South Woodland Boulevard		DeLand	FL	32720
Mr.	Mr.	Alan	Hyman		District Five Director of Transportation Operations	Florida Department of Transportation	<a href="mailto:alan.hyman@dot.state.fl.us">alan.hyman@dot.state.fl.us</a>	719 South Woodland Boulevard		DeLand	FL	32720
Mr.	Mr.	Zack	Welch		Sail Kite Coordinator	Florida Fish and Wildlife Conservation Commission	<a href="mailto:Zack.Welch@MyFWC.com">Zack.Welch@MyFWC.com</a>	620 South Meridian Street		Tallahassee	FL	32399
Mr.	Mr.	Marty	Mann		Ecologist	Florida Fish and Wildlife Conservation Commission	<a href="mailto:Marty.Mann@myfwc.com">Marty.Mann@myfwc.com</a>	Kissimmee Field Office				
Mr.	Mr.	Scott	Sanders		Biologist	Florida Fish and Wildlife Conservation Commission, Division of Habitat and Species Conservation	<a href="mailto:Scott.Sanders@MyFWC.com">Scott.Sanders@MyFWC.com</a>	620 South Meridian Street		Tallahassee	FL	32399-1600
Mr.	Mr.	Brian	Barnett		Consulting Biologist	Florida Fish and Wildlife Conservation Commission, Division of Habitat and Species Conservation	<a href="mailto:brian.barnett@myfwc.com">brian.barnett@myfwc.com</a>	730 35th Avenue SW		Vero Beach	FL	32968
Mr.	Mr.	Tim	Coughlin		Biological Scientist	Florida Fish and Wildlife Conservation Commission, Kissimmee Fisheries Field Office	<a href="mailto:Tim.Coughlin@MyFWC.com">Tim.Coughlin@MyFWC.com</a>	1601 Scottys Road		Kissimmee	FL	34744
Ms.	Ms.	Michelle	Vandeventer		Eagle Plan Coordinator	Florida Fish and Wildlve Conservation Commission	<a href="mailto:Michelle.Vandeventer@MyFWC.com">Michelle.Vandeventer@MyFWC.com</a>					
Mr.	Mr.	Clothier	Clothier		Florida Department of Agriculture and Consumer Services	Florida Forest Service	<a href="mailto:arthur.clothier@freshfromflorida.com">arthur.clothier@freshfromflorida.com</a>	3125 Conner Boulevard		Tallahassee	Florida	32399-1650
Mr.	Mr.	John	Post	Jr.	Environmental Administrator	Florida's Turnpike Enterprise	<a href="mailto:john.post@dot.state.fl.us">john.post@dot.state.fl.us</a>	Turkey Lake Service Plaza, Milepost 263	P.O. Box 613069	Ocoee	FL	34761-3069
Ms.	Ms.	Nicola	Liquori		Executive Director	Florida's Turnpike Enterprise	<a href="mailto:nicola.liquori@dot.state.fl.us">nicola.liquori@dot.state.fl.us</a>	Turkey Lake Service Plaza, Milepost 263	P.O. Box 613069	Ocoee	FL	34761-3069
Mr.	Mr.	Henry	Pinzon	P.E.	Project Manager	Florida's Turnpike Enterprise	<a href="mailto:henry.pinzon@dot.state.fl.us">henry.pinzon@dot.state.fl.us</a>	Turkey Lake Service Plaza, Milepost 263	P.O. Box 613069	Ocoee	FL	34761-3069
Ms.	Ms.	Christina	Colon		Director of Transporation Development	Florida's Turnpike Enterprise	<a href="mailto:christina.colon@dot.state.fl.us">christina.colon@dot.state.fl.us</a>	Turkey Lake Service Plaza, Milepost 263	P.O. Box 613069	Ocoee	FL	34761-3069
Ms.	Ms.	Angela	Starke		Director of Communication	Florida's Turnpike Enterprise	<a href="mailto:Angela.Starke@dot.state.fl.us">Angela.Starke@dot.state.fl.us</a>	Turkey Lake Service Plaza, Milepost 263	P.O. Box 613069	Ocoee	FL	34761-3069

Phone
386-748-2553
386-754-6777, ext. 129
407-897 2908
850-245-2555
850-245-2140
850-245-2163
850-245-6333, ext. 4432
850-245-6430
850-245-6338
386-943-5392
386-943-5436
386-943-5344
863-519-2201
863-519-2611
863-519-2202
863-519-2250
386-943-5475

386-943-5476
407- 482-7884
386-943-5479
386-943-5477
850-488-3831
850-488-3831
772-562-3909
407-846-5191
352-260-8699
850-681-5800
407-532-3999
407-532-3999
407-264-3802
407-264-3628

Salutation	First Name	Last Name	Suffix	Title/Position	Agency/Affiliation	Email Address	Address 1	Address 2	City
Ms.	Virginia	Lewis-Whittington			Central Florida MPO Alliance	<a href="mailto:vlwhittington@metroplanorlando.com">vlwhittington@metroplanorlando.com</a>	250 S. Orange Ave.	Suite 200	Orlando
Ms.	Patricia M.	Steed		Executive Director	Central Florida Regional Planning Council	<a href="mailto:psteed@cfrpc.org">psteed@cfrpc.org</a>	555 E Church Street		Bartow
Mr.	Jim	Harrison		Interim Executive Director	Central Florida Regional Transportation , d.b.a., LYNX	<a href="mailto:jim.harrison@ocfl.net">jim.harrison@ocfl.net</a>	455 N. Garland Avenue		Orlando
Ms.	Douglas	Robinson		Manager of Strategic Planning	Central Florida Regional Transportation , d.b.a., LYNX	<a href="mailto:drobinsom@golynx.com">drobinsom@golynx.com</a>	455 N. Garland Avenue		Orlando
Ms.	Tiffany	Homler		Director of Government Affairs	LYNX	<a href="mailto:thomler@golynx.com">thomler@golynx.com</a>	455 N. Garland Avenue		Orlando
Mr.	Hugh	Harling		Executive Director	East Central Florida Regional Planning Council	<a href="mailto:hharling@ecfrpc.org">hharling@ecfrpc.org</a>	309 Cranes Roost Blvd	Suite 2000	Altamonte Springs
Ms.	Tara	McCue		Director of Planning and Community Development	East Central Florida Regional Planning Council	<a href="mailto:tara@ecfrpc.org">tara@ecfrpc.org</a>	309 Cranes Roost Blvd	Suite 2000	Altamonte Springs
Mr.	Fred	Milch		DRI Manager	East Central Florida Regional Planning Council	<a href="mailto:fmilch@ecfrpc.org">fmilch@ecfrpc.org</a>	309 Cranes Roost Blvd	Suite 2000	Altamonte Springs
Mr.	Gary	Huttman		Executive Director	MetroPlan Orlando	<a href="mailto:ghuttman@metroplanorlando.com">ghuttman@metroplanorlando.com</a>	315 E. Robinson Street	Suite 355	Orlando
Mr.	Atlee	Mercer		Chairman	MetroPlan Community Advisory Committee	<a href="mailto:amercer2@cfl.rr.com">amercer2@cfl.rr.com</a>	250 S. Orange Ave.	Suite 200	Orlando
Mayor	A. Dale	McDonald		Chairman	MetroPlan Orlando Municipal Advisory Committee	<a href="mailto:dmcDonald@itsmymaitland.com">dmcDonald@itsmymaitland.com</a>	1776 Independence Lane		Maitland
Ms.	Tawny H.	Olore	P.E.	Director of Transportation and Transit	Osceola County	<a href="mailto:tawny.olor@osceola.org">tawny.olor@osceola.org</a>	1 Courthouse Square	Suite 1100	Kissimmee
Mr.	Bill	Graf		Intergovernmental & Outreach Representative	South Florida Water Management District	<a href="mailto:wgraf@sfwmd.gov">wgraf@sfwmd.gov</a>	1707 Orlando Central Parkway	Suite 200	Orlando
Mr.	Mark	Daron		Engineer Supervisor	South Florida Water Management District	<a href="mailto:mdaron@sfwmd.gov">mdaron@sfwmd.gov</a>	1707 Orlando Central Parkway	Suite 200	Orlando
Mr.	Marc	Ady		Supervisor - Environmental Analyst	South Florida Water Management District	<a href="mailto:mady@sfwmd.gov">mady@sfwmd.gov</a>	1707 Orlando Central Parkway	Suite 200	Orlando
Ms.	Jennifer	Thomson		Environmental Analyst 3	South Florida Water Management District	<a href="mailto:jthomson@sfwmd.gov">jthomson@sfwmd.gov</a>	1707 Orlando Central Parkway	Suite 200	Orlando
Mr.	Charles	Walter		Regulation Service Center Administrator	South Florida Water Management District	<a href="mailto:cwalter@sfwmd.gov">cwalter@sfwmd.gov</a>	1707 Orlando Central Parkway	Suite 200	Orlando
Mr.	Andrew	Riddick		Sr. Environmental Specialist	South Florida Water Management District	<a href="mailto:ariddick@sfwmd.gov">ariddick@sfwmd.gov</a>			
Mr.	Bill	Adams		Hydrologist IV	St. Johns River Florida Water Management District	<a href="mailto:wadams@sjrwmd.com">wadams@sjrwmd.com</a>	601 S. Lake Destiny Drive	Suite 200	Maitland
Ms.	Alyssa	Ayers		Regulatory Scientist I	St. Johns River Florida Water Management District	<a href="mailto:aayers@sjrwmd.com">aayers@sjrwmd.com</a>	601 S. Lake Destiny Drive	Suite 200	Maitland





State	Zip Code	Phone
FL	32801	407-481-5672 x314
FL	33830	863-534-7130
FL	32801	407-841-2279
FL	32801	
FL	32801	
FL	32701	407-262-7772
<i>FL</i>	<i>32701</i>	<i>407-262-7772</i>
<i>FL</i>	<i>32701</i>	<i>407-262-7772</i>
FL	32801	401-481-5672 X319
FL	32801	407-646-2608
FL	32751	407-722-1155
FL	34741	407-742-0200
FL	32809	352-516-5436, ext. 3837
FL	32809	407-858-6100 x3805
FL	32809	407-858-6100 x3803
FL	32809	407-858-6100 x 3814
FL	32809	407-858-6100 x3824
FL	32751	
FL	32751	

FL	32751	
FL	32751	

# CENTRAL FLORIDA EXPRESSWAY AUTHORITY

October 31, 2019

Subject: **Public Workshop – November 19**  
CFX Project Development and Environment Study Re-evaluation  
Osceola Parkway Extension (SR 417 near Boggy Creek Road to proposed Sunbridge Parkway)  
CFX Project Number: 599-223

Dear Property Owner/Stakeholder:

The [Central Florida Expressway Authority](#) (CFX) is conducting a Project Development and Environment (PD&E) Study Re-evaluation for the proposed Osceola Parkway Extension, as identified in our [2040 Master Plan](#). The purpose of the study re-evaluation is to determine if a new expressway connection between [State Road 417](#) near Boggy Creek Road in Orange County and the proposed Sunbridge Parkway in Osceola County is viable and fundable in accordance with CFX policies and procedures.

The overall goals of the Osceola Parkway Extension are to provide improved connections between area roads; accommodate anticipated transportation demand; provide consistency with local and regional plans; support economic viability and job creation; support intermodal opportunities; and enhance evacuation and emergency services.

The public workshop is scheduled for **Tuesday, November 19, from 5:30 p.m. to 7:30 p.m. in the cafeteria at Lake Nona Middle School** located at 13700 Narcoossee Road, Orlando, FL 32832.

During the workshop, the CFX study team's recommendation for the preferred alternative will be presented for public input. Based on the input we receive, the alternatives may be further refined. The exhibits on display will include the study alternatives and an evaluation matrix of their potential impacts to the physical, natural, social and cultural environment. Public involvement and interagency coordination have been an integral part of the assessment process, and opportunities for participation will continue throughout the duration of the study process.

When the PD&E Study Re-evaluation concludes, it will result in a recommendation to the CFX Governing Board of the preferred alternative. If the project is approved by the CFX Governing Board, it would move forward for further project development.

Public participation is solicited without regard to race, color, national origin, age, sex, religion, disability or family status. Persons with disabilities who require special accommodations under the Americans with Disabilities Act or persons who require translation services, free of charge, should contact: Mary Brooks, Public Involvement Coordinator, by phone at 407-802-3210 or email at [ProjectStudies@CFXway.com](mailto:ProjectStudies@CFXway.com) at least seven (7) days prior to the hearing.

For additional information, please contact Mary Brooks, Public Involvement Coordinator, or visit the study webpage at <http://bit.ly/OscPkwyExtRe>. You may also follow the study on Facebook at [@OsceolaPkwyExtPDE](#).

Sincerely,



Glenn Pressimone, PE  
Chief of Infrastructure  
Central Florida Expressway Authority

Attachment: Meeting Location Map

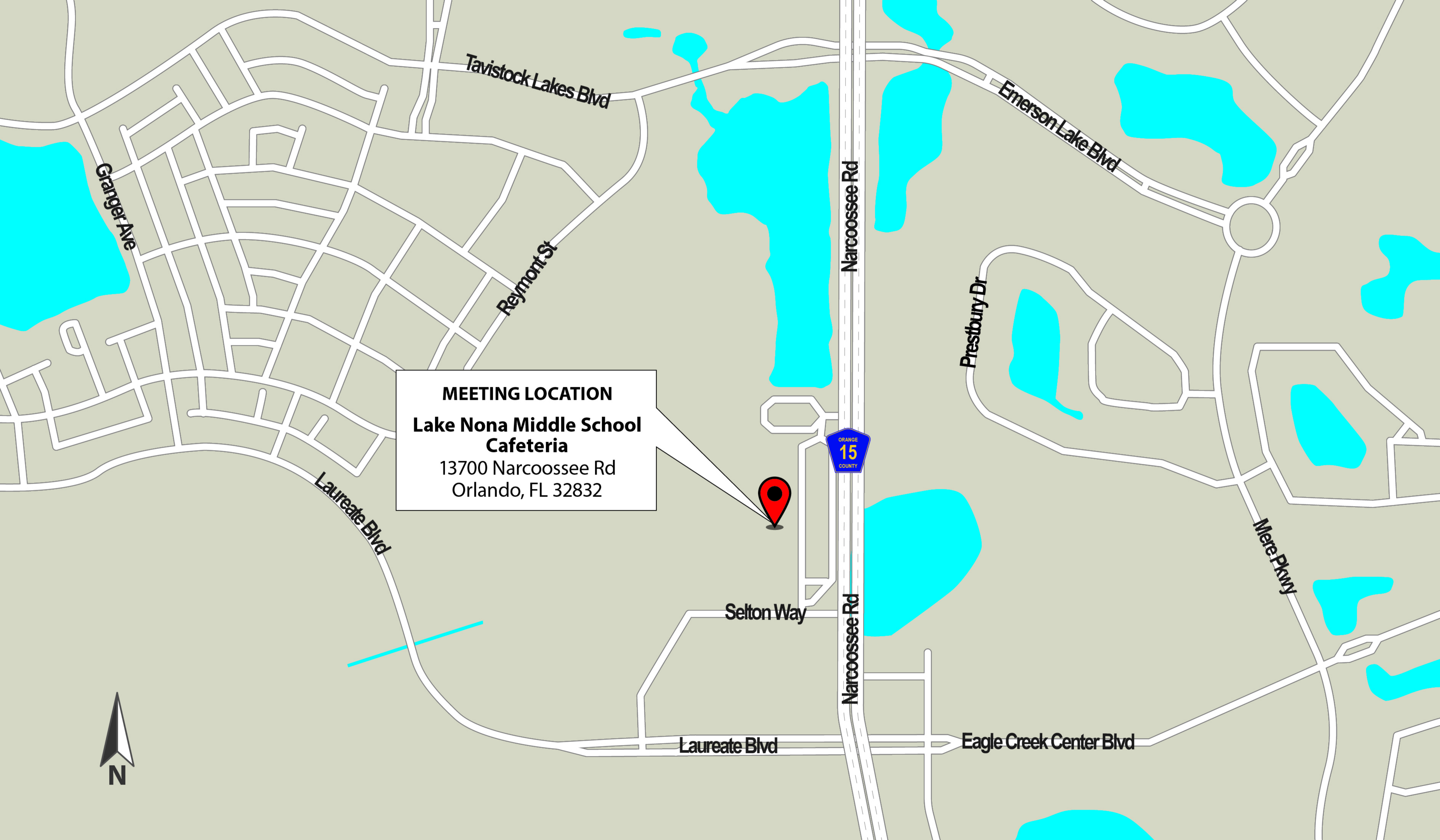

**MEETING LOCATION**  
**Lake Nona Middle School Cafeteria**  
13700 Narcoossee Rd  
Orlando, FL 32832



PARCEL	NAME1	STR_NUM	STR_NAME	POST_TYPE	ZIP_SITUS
30243500000010	CURI MARLENIS	0	HIDDEN TRAIL	RD	32824
302434636800080	CITY OF ORLANDO/GOAA	0	BOGGY CREEK	RD	32824
302434636800070	CITY OF ORLANDO/GOAA	14040	HAPPY	LN	32824
302434636800050	CITY OF ORLANDO/GOAA	14028	BICKY	RD	32824
302434636800040	CITY OF ORLANDO/GOAA	14025	BICKY	RD	32824
302434636800030	CITY OF ORLANDO/GOAA	14026	SETH	RD	32824
302434636800011	CITY OF ORLANDO/GOAA	0	NEW HOPE	RD	32824
302434636800081	BOGGY CREEK PROPERTIES LLC	14041	BOGGY CREEK	RD	32824
302434636800051	HIDALGO RICHARD	14042	BICKY	RD	32824
302434636800041	TRUMP SHARON M	14055	BICKY	RD	32824
302434636800031	NGUYEN ANTHONY	14078	SETH	RD	32824
302434636800021	HYPES STEPHEN K	14077	SETH	RD	32824
302434636800100	KASPER WAYNE C	6351	NEW HOPE	RD	32824
302434636800110	ALBANES ROCIO	6411	NEW HOPE	RD	32824
302434636800131	DUNGARANI TEJASH MANU	6607	NEW HOPE	RD	32824
302434636800141	ORDEHI PEDRO	6745	NEW HOPE	RD	32824
302434636800140	CLARK ARTHUR L III	14140	SETH	RD	32824
302434636800150	RAI HARDAT	6813	NEW HOPE	RD	32824
302434636800151	CARTER GARY W LIFE ESTATE	6847	NEW HOPE	RD	32824
302434636800160	RUTHERFORD CHARLES N	6967	NEW HOPE	RD	32824
302434636800084	MCBROOM MICHAEL LEE	6042	KINGDOM	RD	32824
302434636800086	LOPEZ RAFAEL	14111	BOGGY CREEK	RD	32824
302434636800097	LOPEZ ADELA M	6038	KINGDOM	RD	32824
302434636800091	WILLIAMS GUS	6029	KINGDOM	RD	32824
302434636800085	CARVAJAL MINERVA	14117	BOGGY CREEK	RD	32824
302434636800098	DANDREA MIGUEL A	14133	BOGGY CREEK	RD	32824
302434636800096	WILLIAMS GUS	0	BOGGY CREEK	RD	32824
302434636800092	GARCIA JESMY	6053	NEW HOPE	RD	32824
302434636800231	OHARA/KRAMER LLC	6350	NEW HOPE	RD	32824
302434636800230	DONADO LUZ MARINA	6378	NEW HOPE	RD	32824
302434636800221	RODRIGUEZ RAMON JR	6406	NEW HOPE	RD	32824
302434636800220	MORALES EDWIN	6410	NEW HOPE	RD	32824
302434636800213	GRAHAM JOSEPH R	0	NEW HOPE	RD	32824
302434636800212	KERSEY JIMMIE D	6464	NEW HOPE	RD	32824
302434636800200	FIGUEROA CARLOS M	6606	NEW HOPE	RD	32824
302434636800191	ZAFAR MUNIRA	6750	NEW HOPE	RD	32824
302434636800180	MARQUEZ MANUEL	6806	NEW HOPE	RD	32824
302434636800241	MARGIE N RAIM TRUST	14262	BOGGY CREEK	RD	32824
302434636800250	OHARA/KRAMER LLC	6301	BETH	RD	32824
302434636800261	YU JASON H	6385	BETH	RD	32824
302434636800280	SEPULVEDA LILYBET	6457	BETH	RD	32824
302434636800281	CRUZ MIGUEL A	6551	BETH	RD	32824
302434636800292	STEVENS MARGIE F	0	BETH	RD	32824
302434636800300	PENAHERRERA FAUSTO	6711	BETH	RD	32824
302434636800301	TANNER ROBERT J	6743	BETH	RD	32824
302434636800310	KHATTAK RIAZ A	6801	BETH	RD	32824
302434636800311	COVAS OSCAR	6855	BETH	RD	32824
302434636800320	ABEL FRANCIS S JR	6909	BETH	RD	32824
302434636800321	NETTLES LINDA S LIFE ESTATE	6947	BETH	RD	32824
302434636800291	LEONARD TERRY	6647	BETH	RD	32824
302434636800290	STEVENS MARGIE F	6605	BETH	RD	32824
302434636800370	KINCAID KENNETH E	6550	BETH	RD	32824
302434636800362	VENABLE STANLEY A	0	BETH	RD	32824
302434636800351	SAMPSON THOMAS W	6744	BETH	RD	32824
302434636800341	BELLOMO ROBERTO	6856	BETH	RD	32824
302434636800330	HUANG DANIEL	6910	BETH	RD	32824
302434636800331	PERRY T AND MARY F WICKER TRUST	6948	BETH	RD	32824
302434636800401	STRATFORD LANDSCAPING AND DESIGN INC	14519	BOGGY CREEK	RD	32824
302434636800390	CALICCHIO MARIANA	14508	HAPPY	LN	32824
302434636800371	RINCON ORLANDO	14545	BICKY	RD	32824
302434636800410	STRATFORD LANDSCAPING AND DESIGN INC	14645	BOGGY CREEK	RD	32824
302434636800421	STRATFORD LANDSCAPING AND DESIGN INC	6351	WHISPERING PINES	RD	32824
302434636800422	ZIROT ROBERT M	14608	HAPPY	LN	32824
302434636800430	CONRIGHT KELLY	14609	HAPPY	LN	32824
302434636800462	VILLANUEVA EDGARD	0	WHISPERING PINES	RD	32824
302434636800471	MATZINGER WILLIAM	6851	WHISPERING PINES	RD	32824
302434636800480	MARTIN EDUARDO	6903	WHISPERING PINES	RD	32824
302434636800451	RIVERA RAYMUNDO	6607	WHISPERING PINES	RD	32824
302434636800452	CARDONA LUCILA	6655	WHISPERING PINES	RD	32824
302434636800461	VILLANUEVA EDGARD	6747	WHISPERING PINES	RD	32824
302434636800560	BENNETT SHIRLEY I TR	14727	BOGGY CREEK	RD	32824
302434636800550	BOURLAND RUSSELL L	14736	HAPPY	LN	32824
302434636800540	SMITH STEPHEN M	14747	HAPPY	LN	32824
302434636800531	RIVERA ERIC	14742	BICKY	RD	32824
302434636800520	NEREIDAS DE OLPAN CORPORATE INC	6608	WHISPERING PINES	RD	32824
302434636800521	REYES EDGAR M	6654	WHISPERING PINES	RD	32824
302434636800511	CHAD AND GINGER BENDER REVOCABLE TRUST	6748	WHISPERING PINES	RD	32824
302434636800490	WALKER TAMMY G	6900	WHISPERING PINES	RD	32824
302434636800551	BOURLAND RUSSELL L	14748	HAPPY	LN	32824
302434636800501	KELLY SANDOR	14807	SETH	RD	32824
302434636800590	CORREA GLORIA P	14851	HAPPY	LN	32824
302434636800600	HEMMINGS DANIEL O	0	BICKY	RD	32824
302434636800611	CAMPOS CARLOS JAVIER	14801	BICKY	RD	32824
302434636800630	RIVERA WANDA I	14801	SETH	RD	32824
302434636800641	ESCOBAR ANDRES	0	HIDDEN TRAIL	RD	32824
302434636800591	GABRIEL EDUARDO LUNA REVOCABLE TRUST	14853	HAPPY	LN	32824
302434636800601	JACOBS ERROL	14800	BICKY	RD	32824
302434636800610	CARRASQUILLO JOSE	14825	BICKY	RD	32824
302434636800631	PHILPOT LLOYD R	14803	SETH	RD	32824
302434636800650	LEE JOE CHIA-YANG	14872	HIDDEN TRAIL	RD	32824
302433000000001	DMH BCR LLC	14140	BOGGY CREEK	RD	32824
3024330000000050	DMH BCR LLC	0	BOGGY CREEK	RD	32824
302428032219001	GREENEWAY PARK DRI LLC	0	LAKE NONA	BLVD	32824
302427000010001	LAKE NONA LAND CO	0	BOGGY CREEK	RD	32824
3024220000000006	LAKE NONA LAND CO LLC	12903	BOGGY CREEK	RD	32824
3124330000000012	SPRINGHEAD NORTH LLC	0	CLAPP SIMMS DUDA	RD	32832
3124330000000008	SOUTH FLA WATER MGMT DIST	0	CLAPP SIMMS DUDA	RD	32832
3124330000000011	SPLIT OAK INVESTMENTS LLC	11328	CLAPP SIMMS DUDA	RD	32832
3124330000000005	SIFT NONA INVESTMENTS LLC	11150	CLAPP SIMMS DUDA	RD	32832
3124330000000010	SPLIT OAK INVESTMENTS LLC	11252	CLAPP SIMMS DUDA	RD	32832
3124320000000007	MASOODI NAZISH	10504	CLAPP SIMMS DUDA	RD	32832
3124320000000021	JACKSON RAYMOND A	10642	CLAPP SIMMS DUDA	RD	32832
3124320000000008	CITY OF ORLANDO	10708	CLAPP SIMMS DUDA	RD	32832
3124320000000025	CITY OF ORLANDO	14805	NARCOOSSEE	RD	32832
3024350000000007	CURI MARLENIS	14725	HIDDEN TRAIL	RD	32824
302434636800120	ROSS EDWARD ALLAN	6415	NEW HOPE	RD	32824

302434636800130	6713 NEW HOPE ROAD HOLDINGS LLC	6713	NEW HOPE	RD	32824
302434636800240	BENNETT RONALD L	14221	BOGGY CREEK	RD	32824
302434636800270	CHAVEZ ABRAHAM C	6413	BETH	RD	32824
302434636800361	VENABLE STANLEY A	6648	BETH	RD	32824
302434636800340	SANCHEZ YELSON A	6804	BETH	RD	32824
302434636800441	LUNA GABRIEL	14606	BICKY	RD	32824
302434636800571	BENNETT TERRY S TR	14831	BOGGY CREEK	RD	32824
302428032103001	LN GREENEWAY APARTMENTS LLC	14001	BEVOLIO	CIR	32824
312423000000013	SOUTH FLA WATER MGMT DIST	0	MOSS PARK	RD	32832
312432000000009	MASOODI NAZISH	10606	CLAPP SIMMS DUDA	RD	32832
302434636800010	BETANCOURT BENITEZ JOSE RICARDO	6907	NEW HOPE	RD	32824
302434636800094	LOZADA HECTOR	6030	KINGDOM	RD	32824
302434636800190	RAMOS ONELIO	6778	NEW HOPE	RD	32824
302434636800170	GOLDEN ADAM G	6898	NEW HOPE	RD	32824
302434636800391	OHARA/KRAMER LLC	6386	BETH	RD	32824
302434636800442	STEVENS GREGORY D	14574	BICKY	RD	32824
302434636800510	HAIGHT DAVID	6716	WHISPERING PINES	RD	32824
302434636800095	PILETA RAMIREZ ORLANDO	6016	KINGDOM	RD	32824
302434636800181	MSM 2 PROPERTY 2 LLC	6840	NEW HOPE	RD	32824
302434636800400	SAMLALL PARBATTIE	14411	BOGGY CREEK	RD	32824
302434636800380	SINGH HARBHAJAN	6422	BETH	RD	32824
302434636800460	BAXTER RICHARD D	6715	WHISPERING PINES	RD	32824
302434636800500	WALKER LANCE	6808	WHISPERING PINES	RD	32824
302434636800640	KEO MOLYKA	14800	HIDDEN TRAIL	RD	32824
312433000000014	GCB ASSOCIATES LLC	0	CLAPP SIMMS DUDA	RD	32832
312432000000017	MASOODI NAZISH	10580	CLAPP SIMMS DUDA	RD	32832
312432000000016	MONSERRATE DIAZ TRUST	10630	CLAPP SIMMS DUDA	RD	32832
312423000000007	SOUTH FLA WATER MGMT DIST	13800	MOSS PARK	RD	32832
302434636800121	VELEZ ERIK J	6551	NEW HOPE	RD	32824
302434636800093	GIFFORD JAMES SHERMAN JR TR	14155	BOGGY CREEK	RD	32824
302434636800260	HOK WARREN V	6347	BETH	RD	32824
302434636800271	TERRERO CARLOS	6435	BETH	RD	32824
302434636800360	KHATTAK RIAZ A	6606	BETH	RD	32824
302434636800350	RAMOS RAMONITA	6712	BETH	RD	32824
302434636800481	DEVLIN DENNIS P LIFE ESTATE	6945	WHISPERING PINES	RD	32824
302434636800530	LSF9 MASTER PARTICIPATION TRUST	14770	BICKY	RD	32824
302434636800670	BRACERO PASQUAL	14890	BICKY	RD	32824
312432000000019	MASOODI NAZISH	14781	NARCOOSSEE	RD	32832
302434636800090	ASAMBLEA DE IGLESIAS CRISTIANAS INC	14105	BOGGY CREEK	RD	32824
302434636800111	PHERA RAYMOND	6407	NEW HOPE	RD	32824
302434636800087	LLANOS CARLOS	6105	NEW HOPE	RD	32824
302434636800171	ASHE GILES D	6960	NEW HOPE	RD	32824
302434636800381	ANDERSON CHARLOTTE M	14555	HAPPY	LN	32824
302434636800450	INGUANZO JOSE	14573	BICKY	RD	32824
302434636800491	FAJARDO ORLANDO	6946	WHISPERING PINES	RD	32824
302434636800671	BRACERO PASQUAL	0	BICKY	RD	32824
312433000000013	ORANGE COUNTY BCC	10525	CLAPP SIMMS DUDA	RD	32832
312432000000018	MASOODI NAZISH	10618	CLAPP SIMMS DUDA	RD	32832
312432000000020	KIRL INVESTMENTS LLC	10654	CLAPP SIMMS DUDA	RD	32832
312423000000005	ORANGE COUNTY BCC	12901	MOSS PARK	RD	32832
312432000000010	DIOCESE OF ORLANDO	14901	NARCOOSSEE	RD	32832
312433000000004	DIOCESE OF ORLANDO	11048	CLAPP SIMMS DUDA	RD	32832
302435000000008	RODRIGUEZ ONIS	14707	HIDDEN TRAIL	RD	32824
302435000000006	SARMIENTO LUIS	0	HIDDEN TRAIL	RD	32824
302435000000009	RODRIGUEZ ONIS	0	HIDDEN TRAIL	RD	32824
302426860101000	UNIVERSITY OF FLORIDA FOUNDATION INC	6550	SANGER	RD	32827
302426144501000	UNIVERSITY OF CENTRAL FLORIDA REAL ESTATE FOUNDATION LLC	6400	SANGER	RD	32827
302433000000019	PERRY T AND MARY F WICKER TRUST	14114	BOGGY CREEK	RD	32824
302433000000021	ADVENTIST HEALTH SYSTEM/SUNBELT INC	14314	BOGGY CREEK	RD	32824
302433000000035	BONNEMAISON FRANCISCO J TR	14646	BOGGY CREEK	RD	32824
302428032104000	GREENEWAY PARK DRI LLC	0	LAKE NONA	BLVD	32824
302434636800621	RIAZ AND MARIAM LLC	14802	SETH	RD	32824
302434636800620	KARAS JEFFREY	14894	SETH	RD	32824
302434636800622	KARAS JEFFREY	0	SETH	RD	32824
302434636800660	SINGH HARBHAJAN	14891	BICKY	RD	32824
312432280000080	ROMERO PABLO ANTONIO	19334	FALLGLO	DR	32827
312432280000070	ARGUDO MIRNA P	19342	FALLGLO	DR	32827
312432280000060	MIOLA VINCENT J JR	19350	FALLGLO	DR	32827
312432280000050	GOMEZ MADELYN	19358	FALLGLO	DR	32827
312432280000040	FLORIDA B AND L LLC	19366	FALLGLO	DR	32827
312432280000030	LEE SIU KIT	19374	FALLGLO	DR	32827
312432280000020	FLORIDA S & B LLC	19382	FALLGLO	DR	32827
312432280000074	FLORIDA FORTUNE LLC	19331	FALLGLO	DR	32827
3124322800000750	DASS BHAGWAN	19339	FALLGLO	DR	32827
3124322800000760	I-ACTION LLC	19347	FALLGLO	DR	32827
3124322800000770	FLORIDA B AND L LLC	19355	FALLGLO	DR	32827
3124322800000780	OCEAN VICTORIA LLC	19363	FALLGLO	DR	32827
3124322800000790	CLIFFORD ELLEN R	19371	FALLGLO	DR	32827
3124322800000710	PALACIO RENE A	14937	HONEYCRISP	LN	32827
3124322800000700	MANCUSO FRANCIS E	14925	HONEYCRISP	LN	32827
3124322800000690	2468 MANAGEMENT LLC	14913	HONEYCRISP	LN	32827
3124322800000680	GALARZA SANTANA JONATHAN	14901	HONEYCRISP	LN	32827
3124322800000450	MANN ALLAN KIT YAN	14912	GOLDEN SUNBURST	AVE	32827
3124322800000670	ARMSTRONG STUART ALEXANDER	14889	HONEYCRISP	LN	32827
3124322800000460	LUNA JORGE	14900	GOLDEN SUNBURST	AVE	32827
3124322800000660	CAREY CHRISTOPHER J	14881	HONEYCRISP	LN	32827
3124322800000470	ARANGATH PRASAD	14888	GOLDEN SUNBURST	AVE	32827
3124322800000650	DING SHUIJIAN	14869	HONEYCRISP	LN	32827
3124322800000480	LAZZARI RICHARD	14876	GOLDEN SUNBURST	AVE	32827
3124322800000640	JOSHI NILESH C	14861	HONEYCRISP	LN	32827
3124322800000490	COPELAND DON G JR	14864	GOLDEN SUNBURST	AVE	32827
3124322800000630	BROWN KEITH C	14853	HONEYCRISP	LN	32827
3124322800000500	BOTERO CHARLES A	14852	GOLDEN SUNBURST	AVE	32827
3124322800000620	HOME PARTNERS GA 2015 LLC	14845	HONEYCRISP	LN	32827
3124322800000510	AMIN MAULINBHAI	14840	GOLDEN SUNBURST	AVE	32827
3124322800000610	MILLS GLADYS MICHELLE	14837	HONEYCRISP	LN	32827
3124322800000004	FELLS LANDING HOMEOWNERS ASSN INC	0	GOLDEN SUNBURST	AVE	32827
3124322800000530	SELON ETIENNE L	19400	PUMMELO	DR	32827
3124322800000540	WONG ELSA KIT YIN	19388	PUMMELO	DR	32827
3124322800000550	HANKES DONNA	19376	PUMMELO	DR	32827
3124322800000560	WANG GREGORY	19364	PUMMELO	DR	32827
3124322800000570	CASSIDY DEREK W	19352	PUMMELO	DR	32827
3124322800000580	CATES-WASHINGTON NICOLE	19340	PUMMELO	DR	32827
3124322800000590	WILLIAMS-CHAMPION JOSEPHINE	19328	PUMMELO	DR	32827
3124322800000310	WHITE FRANK	19397	PUMMELO	DR	32827
3124322800000300	MARRERO NORIEGA WILLIAM	19385	PUMMELO	DR	32827
3124322800000290	HE JACKY	19373	PUMMELO	DR	32827

312432280000280	RAJANNA SIDDARAMANNA T	19361	PUMMELO	DR	32827
312432280000270	RAMIREZ RAFAEL	19349	PUMMELO	DR	32827
312432280000260	RANKIN LIONEL	19337	PUMMELO	DR	32827
312432280000250	CHAU ARTHUR KIN KONG	19325	PUMMELO	DR	32827
312432280000015	LAKE NONA NEIGHBORHOOD CENTER LLC	14768	NARCOOSSEE	RD	32832
312432280000022	LAKE NONA NEIGHBORHOOD CENTER LLC	14806	NARCOOSSEE	RD	32832
312432280003002	FELLS LANDING HOMEOWNERS ASSN INC	14939	GOLDEN SUNBURST	AVE	32827
312432280000005	ORANGE COUNTY BCC	14933	GOLDEN SUNBURST	AVE	32827
312432280003001	FELLS LANDING HOMEOWNERS ASSN INC	0	GOLDEN SUNBURST	AVE	32827
312432280000440	GRILL LARRY	14895	GOLDEN SUNBURST	AVE	32827
312432280000430	LANGFORD STEPHEN	14883	GOLDEN SUNBURST	AVE	32827
312432280000420	FILLALAN ALEXANDER G	14871	GOLDEN SUNBURST	AVE	32827
312432280000410	FARID WEAM MOHAMED	14859	GOLDEN SUNBURST	AVE	32827
312432280000400	CHRISLIZ LLC	14847	GOLDEN SUNBURST	AVE	32827
312432280000390	GILMORE ROBIN	14835	GOLDEN SUNBURST	AVE	32827
312432280000380	WACHTEL IAN S	14823	GOLDEN SUNBURST	AVE	32827
312432280000370	ONEILL BRIAN	14811	GOLDEN SUNBURST	AVE	32827
312432280000360	KRISHNAMURTHY JYOTHI	14799	GOLDEN SUNBURST	AVE	32827
312432280000350	SLATER-BEATY JESSICA	14787	GOLDEN SUNBURST	AVE	32827
312432280000240	ARROYO AMIL JOEL	19313	PUMMELO	DR	32827
312432280000340	NGUYEN HUNG D	14775	GOLDEN SUNBURST	AVE	32827
312432280000330	LLANOS BLAZE	14763	GOLDEN SUNBURST	AVE	32827
312432280000002	FELLS LANDING HOMEOWNERS ASSN INC	0	GOLDEN SUNBURST	AVE	32827
312432280000001	FELLS LANDING HOMEOWNERS ASSN INC	0	GOLDEN SUNBURST	AVE	32827
302426000000014	LAKE NONA LAND CO LLC	13849	BOGGY CREEK	RD	32827
302427000000003	KENNY REAL ESTATE CO FLORIDA LTD	0	BOGGY CREEK	RD	32824
302426000000023	LAKE NONA RESEARCH I LLC	6376	LAKE NONA	BLVD	32827
312429225000001	HOMEOWNERS ASSOCIATION OF EAGLE CREEK INC	0	KIRBY SMITH	RD	32832
312431000000003	PULTE HOME COMPANY LLC	0	NARCOOSSEE	RD	32827
312432280000007	FELLS LANDING HOMEOWNERS ASSN INC	0	GOLDEN SUNBURST	AVE	32827
312432280000120	VIVIANO MARTHA L	19302	FALLGLO	DR	32827
312432280000110	RAVEENDRAN KATHIRAVEL	19310	FALLGLO	DR	32827
312432280000100	FLORIDA S & B LLC	19318	FALLGLO	DR	32827
312432280000090	IRIZARRY JAIME	19326	FALLGLO	DR	32827
312432280000010	VAZQUEZ WILLIAM ADIN	19390	FALLGLO	DR	32827
312432280000720	FERMIN JOSE I	14949	HONEYCRISP	LN	32827
312432280000130	MARAR JAYAPROMOD	14942	HONEYCRISP	LN	32827
312432280000006	FELLS LANDING HOMEOWNERS ASSN INC	0	GOLDEN SUNBURST	AVE	32827
312432280000730	JIMENEZ EDGAR F	19323	FALLGLO	DR	32827
312432280000140	CHARLERY SELINA Y	14928	HONEYCRISP	LN	32827
312432280000150	PENAGOS GUILLERMO	14914	HONEYCRISP	LN	32827
312432280000160	HEPBURN SAMANTHA	14900	HONEYCRISP	LN	32827
312432280000170	NGUYEN TROY D	14886	HONEYCRISP	LN	32827
312432280000180	SINGH CHRISTOPHER D	14872	HONEYCRISP	LN	32827
312432280000190	THOMPSON EDITH	14858	HONEYCRISP	LN	32827
312432280000200	KANAMORI GLENN S	14844	HONEYCRISP	LN	32827
312432280000210	SALH NAVJOT SINGH	14830	HONEYCRISP	LN	32827
312432280000220	ANYIWO ONUNNA I	14816	HONEYCRISP	LN	32827
312432280000520	JOSEPH BINSO	19412	PUMMELO	DR	32827
312432280000600	NIEVES GUIMARI	19316	PUMMELO	DR	32827
312432280000230	RODRIGUEZ FERDINAND	14802	HONEYCRISP	LN	32827
312432280000320	LOMBARDI ALDO B	19409	PUMMELO	DR	32827
312432280100009	FELLS LANDING HOMEOWNERS ASSN INC	0	FELLS	LN	32827
312432280100008	FELLS LANDING HOMEOWNERS ASSN INC	0	FELLS	LN	32827
312432280100840	WHALEY DERIEN LAMARR	14994	FELLS	LN	32827
312432280100830	OPENDOOR PROPERTY N LLC	19270	FALLGLO	DR	32827
312432280100820	POMPILUS ALAIN-BERNARD	19278	FALLGLO	DR	32827
312432280100810	BAGAY VIRGILIO C JR	19286	FALLGLO	DR	32827
312432280100800	VARGAS ARGELY S	19294	FALLGLO	DR	32827
312432280100850	JOHN SAJI	14986	FELLS	LN	32827
312432280100860	CINTRON CORTES MIGUEL A	14978	FELLS	LN	32827
312432280101460	DOW MICHAEL STEPHEN JR	14967	FELLS	LN	32827
312432280100870	CHHABRA VIKAS	14970	FELLS	LN	32827
312432280101450	PATEL MAULIK D	14959	FELLS	LN	32827
312432280100880	KALU CALVIN C	14962	FELLS	LN	32827
312432280100890	AL DAJANI MOHAMMAD NADER	14954	FELLS	LN	32827
312432280101440	MENTOR NADINE	14951	FELLS	LN	32827
312432280100900	LEY DANIEL	14946	FELLS	LN	32827
312432280101430	LEDESMA MUNOZ JEAN PAUL	14943	FELLS	LN	32827
312432280100910	SATTARU DIVAKAR	14938	FELLS	LN	32827
312432280101420	TORO PEDRO J	14935	FELLS	LN	32827
312432280100920	VARGHESE JIM	14930	FELLS	LN	32827
312432280101410	MENDOZA ROMULO	14927	FELLS	LN	32827
312432280100930	RODRIGUEZ-CUCURELLA LUIS R	14922	FELLS	LN	32827
312432280101400	KILLI MICHAEL	14919	FELLS	LN	32827
312432280100940	CAMPBELL JENNIFER A	14910	FELLS	LN	32827
312432280101390	JACKLIN TIMOTHY J	14909	FELLS	LN	32827
312432280100950	FIGUEROA JORGE A	14902	FELLS	LN	32827
312432280101380	PUDUCHERI VARUN	14903	FELLS	LN	32827
312432280100960	MCNULTY KYLE E	14894	FELLS	LN	32827
312432280101370	LOVERA ARIEL	14895	FELLS	LN	32827
312432280100970	DIAZ-ROZO GABRIEL DE JESUS	14886	FELLS	LN	32827
312432280101360	BURTON HENRY	14887	FELLS	LN	32827
312432280100980	DE OLIVEIRA CRISTIANO LEMOS	14878	FELLS	LN	32827
312432280101350	MILLER BURT FRANK JR	14879	FELLS	LN	32827
312432280101300	BELLINS PHILIP N	14788	HONEYCRISP	LN	32827
312432280100990	CONFIDENTIAL	14870	FELLS	LN	32827
312432280101340	MARRERO CARLOS J	14871	FELLS	LN	32827
312432280101310	CONFIDENTIAL	14774	HONEYCRISP	LN	32827
312432280101000	GOLLAKOTI MOHAN A	14862	FELLS	LN	32827
312432280101010	GOMEZ MARY A	14854	FELLS	LN	32827
312432280101210	ZAMIR SYED M	14711	FELLS	LN	32827
312432280101220	GIANG THUY NGOC	14719	FELLS	LN	32827
312432280101230	NGUYEN PHUONG	14727	FELLS	LN	32827
312432280101240	MASUCCI ROBERT P	14735	FELLS	LN	32827
312432280101250	GRAUMANN AARON CLINT	14743	FELLS	LN	32827
312432280101260	AGUILAR BARRETO JESUS A	14751	FELLS	LN	32827
312432280101270	CHENAULT SHAUN	14759	FELLS	LN	32827
312432280101280	CHUNG JOHN G	14767	FELLS	LN	32827
312432280101290	MAHMOOD NAFEESA	14775	FELLS	LN	32827
312432280101320	CASTILLO JESUS G	14760	HONEYCRISP	LN	32827
312432280101330	MARRERO VAZQUEZ LOLIANNETTE	14863	FELLS	LN	32827
312432280101200	VANAPALLI RAMESH	14702	FELLS	LN	32827
312432280101190	RODRIGUEZ LUIS G	14710	FELLS	LN	32827
312432280101180	SIERRA JUAN PABLO	14718	FELLS	LN	32827
312432280101170	ALVAREZ ENRIQUE M	14726	FELLS	LN	32827
312432280101160	WIMBERLY CHARLES EDWARD JR	14734	FELLS	LN	32827

312432280101150	2468 MANAGEMENT LLC	14742	FELLS	LN	32827
312432280101140	PATRICK DAVID DOUBLEDAY AND MELANIE DIANE JENKINS DOUBLEDAY REVOCABLE TRUST	14750	FELLS	LN	32827
312432280101130	NUTTER SANDY	14758	FELLS	LN	32827
312432280101120	PARRAGA-TORUNO MARTA W	14766	FELLS	LN	32827
312432280101110	GAJO RICHARD P	14774	FELLS	LN	32827
312432280101100	VANAPALLI APARNA	14782	FELLS	LN	32827
312432280101090	VANAPALLI RAMESH	14790	FELLS	LN	32827
312432280101080	ZAYER GIHAN N	14798	FELLS	LN	32827
312432280101070	WUERGLER MARK S	14806	FELLS	LN	32827
312432280101060	DEWAN RAMA	14814	FELLS	LN	32827
312432280101050	THOMAS LORENZO	14822	FELLS	LN	32827
312432280101040	JUNG TZAI SHIAN	14830	FELLS	LN	32827
312432280101030	SOTO JORGE	14838	FELLS	LN	32827
312432280101020	JAVIER KRISTINA	14846	FELLS	LN	32827
312432000000014	TDCP LLC	14702	NARCOOSSEE	RD	32827
312430475800001	TDCP LLC	0	LAUREATE	BLVD	32832
302434636800201	MAIN STREET PROPERTIES LLC	6712	NEW HOPE	RD	32824
312429000000002	EAGLE CREEK DEVELOPMENT CORP	13615	NARCOOSSEE	RD	32832
302433000000015	BOGGY CREEK RETAIL DEVELOPMENT LLC	5757	SIMPSON	RD	32824
3024346368000572	14857 BOGGY CREEK LLC	14857	BOGGY CREEK	RD	32824
3024346368000680	MUN SUNG KU	14893	BOGGY CREEK	RD	32824
3024346368000470	ALMEIDA ARGELIO LIFE ESTATE	6810	WHISPERING PINES	RD	32824
3024346368000000	ORANGE COUNTY BCC	0	KINGDOM	RD	32824
3024346368000099	BOOS MARJORIE	6046	KINGDOM	RD	32824
312432229700002	HOMEOWNERS ASSOCIATION OF EAGLE CREEK INC	0	EAGLE CREEK SANCTUARY	BLVD	32832
312432229700001	HOMEOWNERS ASSOCIATION OF EAGLE CREEK INC	0	EAGLE CREEK SANCTUARY	BLVD	32832
312432229700003	ORANGE COUNTY BCC	10037	EAGLE CREEK SANCTUARY	BLVD	32832
3124330000000006	SIFT NONA INVESTMENTS LLC	11208	CLAPP SIMMS DUDA	RD	32832
3124330000000002	SIFT NONA INVESTMENTS LLC	11200	CLAPP SIMMS DUDA	RD	32832
3024330000000004	LOCK HAVEN BAPTIST CHURCH	14234	BOGGY CREEK	RD	32824
302433495710000	LAKE PRESERVE HOMEOWNERS ASSN INC	9800	BOGGY CREEK	RD	32824
312432229701000	CREEK WAY DEVELOPMENT LLC	9800	SANCTUARY APPROACH	RD	32832
302426496101000	LAKE NONA INNOVATION CENTER I LLC	6555	SANGER	RD	32827
312432230801000	CREEK WAY DEVELOPMENT II LLC	0	SANCTUARY RIDGE	WAY	32832
312432230800003	CREEK WAY DEVELOPMENT II LLC	0	NARCOOSSEE	RD	32832
3024270000000006	KENNY REAL ESTATE CO FLORIDA LTD	0	BOGGY CREEK	RD	32824
312432125000001	BOGGY CREEK COMMERCIAL OWNERS ASSN INC	14988	NARCOOSSEE	RD	32832
312432125000002	LN APARTMENTS LLC	19451	BOGGY CREEK	RD	32832
312432125001000	LN APARTMENTS LLC	19463	BOGGY CREEK	RD	32832
312432125003000	LIONS HEAD APARTMENTS LTD	14876	NARCOOSSEE	RD	32832
312432125004000	MACNARCOOSSEE14902 LLC	14902	NARCOOSSEE	RD	32832
312432125002000	WATSON REALTY CORP	19475	BOGGY CREEK	RD	32832
302433000000018	JUANITA V WICKER TRUST	14122	BOGGY CREEK	RD	32824
302428032103000	GREENWAY PARK DRI LLC	0	LAKE NONA	BLVD	32824
312432225500380	EAGLE CREEK DEVELOPMENT CORP	13185	ALDERLEY	DR	32832
312432225500330	NOVAK ROBERT J JR	13155	ALDERLEY	DR	32832
312432225500320	EAGLE CREEK DEVELOPMENT CORP	13149	ALDERLEY	DR	32832
302428492806000	JPMORGAN CHASE BANK NATIONAL ASSN	14105	LAKE NONA	BLVD	32824
3024346368000210	GRAHAM JOSEPH R	6420	NEW HOPE	RD	32824
302428492803000	WMG DEVELOPMENT LLC	0	LAKE NONA	BLVD	32824
302428492801000	GREENWAY PARK I LLC	14185	LAKE NONA	BLVD	32824
302428492804000	GREENWAY PARK I LLC	0	LAKE NONA	BLVD	32824
302428492802000	GREENWAY PARK I LLC	14177	LAKE NONA	BLVD	32824
302428492800001	GREENWAY PARK I LLC	0	LAKE NONA	BLVD	32824
302428492805000	GREENWAY PARK I LLC	13720	BOGGY CREEK	RD	32824
3024360000000004	LAKE NONA LAND CO LLC	0	NARCOOSSEE	RD	32827
302426000000014	LAKE NONA LAND CO LLC	13849	BOGGY CREEK	RD	32827
312432230204002	EAGLE CREEK DEVELOPMENT CORP	0	OAKENSHAW	LN	32832
312432230215001	EAGLE CREEK DEVELOPMENT CORP	0	MERE	PKWY	32832
312429000000002	EAGLE CREEK DEVELOPMENT CORP	13615	NARCOOSSEE	RD	32832
312432220306002	EAGLE CREEK DEVELOPMENT CORP	0	EAGLE CREEK SANCTUARY	BLVD	32832
302435000000011	CITY OF ORLANDO/GOAA	0	HIDDEN TRAIL	RD	32827
3024270000000008	CENTRAL FLORIDA EXPRESSWAY AUTHORITY	0	BOGGY CREEK	RD	32824
302428314001000	GREENWAY PARK DRI LLC	13830	BOGGY CREEK	RD	32824
3024330000000040	JUANITA V WICKER TRUST	14050	BOGGY CREEK	RD	32824
3024330000000053	JUANITA V WICKER TRUST	0	BOGGY CREEK	RD	32824
312431000000001	TDCP LLC	13870	NARCOOSSEE	RD	32827
3024346368000561	BENNETT SHIRLEY I TR	0	BOGGY CREEK	RD	32824
3024330000000003	WORSHIP & PRAISE CENTER INC	14152	BOGGY CREEK	RD	32824
312432230315007	EAGLE CREEK DEVELOPMENT CORP	9875	BUCKLOW HILL	DR	32832
3024330000000054	BOGGY CREEK COMMERCIAL LLC	0	BOGGY CREEK	RD	32824
3024330000000055	BOGGY CREEK COMMERCIAL LLC	0	BOGGY CREEK	RD	32824
3024330000000057	ORLANDO AIRPORT PROPERTY LLC	0	BOGGY CREEK	RD	32824
3024330000000056	BOGGY CREEK COMMERCIAL LLC	0	BOGGY CREEK	RD	32824
3024330000000038	ORLANDO AIRPORT PROPERTY LLC	14700	BOGGY CREEK	RD	32824
302428314000001	GREENWAY PARK PARCEL 5 PROPERTY OWNERS ASSN INC	0	LAKE NONA	BLVD	32824
302428314003000	GREENWAY PARK DRI LLC	0	LAKE NONA	BLVD	32824
302428314002000	GREENWAY PARK DRI LLC	0	LAKE NONA	BLVD	32824
302428314000002	GREENWAY PARK PARCEL 5 PROPERTY OWNERS ASSN INC	0	LAKE NONA	BLVD	32824
302428314004000	GREENWAY PARK DRI LLC	14200	LAKE NONA	BLVD	32824
302428314000003	GREENWAY PARK PARCEL 5 PROPERTY OWNERS ASSN INC	0	LAKE NONA	BLVD	32824



PARCELNO	SubName	StreetNumb	StreetName	StreetSfx	LocCity	LocZip	Owner1
042531251200010430							
042531251200010460	LAKE AJAY VLG	3192	MISTY MORN	CT	SAINT CLOUD	34771	RANO RODOLFO JAIME
042531505900010010	SPRINGHEAD	2950	SPRINGHEAD	CT	SAINT CLOUD	34771	MAURY L CARTER REVOCABLE TRUST
042531426000010510	NARCOOSSEE NEW MAP OF	0	SPRINGHEAD	CT	SAINT CLOUD	34771	STANDARD PACIFIC OF FLORIDA
0425312503000100J0	LAKE AJAY VLG TRACT C REPLAT LOTS 75-78	5305	FOREST BREEZE	CT	SAINT CLOUD	34771	JOHNSON MILADI
0425312502000100B0	LAKE AJAY VLG TRACT B REPLAT	0	WHISPER WIND	DR	SAINT CLOUD	34771	LAKE AJAY VILLAGE HOA INC
042531251200010100	LAKE AJAY VLG	3167	LAKE BREEZE	CIR	SAINT CLOUD	34771	LANSKY MEYER TR
042531251200010060	LAKE AJAY VLG	3155	LAKE BREEZE	CIR	SAINT CLOUD	34771	LIZARRALDE ANDRES
042531251200010040	LAKE AJAY VLG	3153	LAKE BREEZE	CIR	SAINT CLOUD	34771	CONNOR PAUL B
0425312512000100A0	LAKE AJAY VLG	0	LAKE BREEZE	CIR	SAINT CLOUD	34771	LAKE AJAY VILLAGE HOA INC
042531426000010520	NARCOOSSEE NEW MAP OF	5551	CYRILS	DR	SAINT CLOUD	34771	M L CARTER REALTY TRUST II
012530753000010050	HIGH PLAINS 2 UNREC	4375	BOGGY CREEK	RD	KISSIMMEE	34744	MARY JO ABRAHAM REV LIVING TRUST
042531505900010050	SPRINGHEAD	0	SPRINGHEAD	CT	SAINT CLOUD	34771	CARTER MAURY L TR
042531426000010525	NARCOOSSEE NEW MAP OF	0	CYRILS	DR	SAINT CLOUD	34771-	STANDARD PACIFIC OF FLORIDA
042531505900010025	SPRINGHEAD	0	SPRINGHEAD CT		SAINT CLOUD	34771-	DARYL M CARTER 2011 DYNASTY TRUST
042531505900010020	SPRINGHEAD	0	SPRINGHEAD	CT	SAINT CLOUD	34771	MAURY L CARTER REV TR
062531494600010380	RUSTIC ACRES UNIT 2	0	HARVEST	LN	KISSIMMEE	34744	RUSHWORTH GARY P
062531494600010370	RUSTIC ACRES UNIT 2	3117	MAPLE	RUN	KISSIMMEE	34744	LOCKHART DERRICK M
062531494600010510	RUSTIC ACRES UNIT 2	3130	HARVEST	LN	KISSIMMEE	34744	FULLER DENNIS JR
062531494500010170	RUSTIC ACRES UNIT 1	3137	MAPLE	RUN	KISSIMMEE	34744	KOLACZ JACQUELINE A
062531494800010870	RUSTIC ACRES UNIT 4	2940	HARVEST	LN	KISSIMMEE	34744	SMITH PAUL N
062531494600010500	RUSTIC ACRES UNIT 2	3136	HARVEST	LN	KISSIMMEE	34744	VANDER POL RICHARD D
062531494700010840	RUSTIC ACRES UNIT 3	2910	HARVEST	LN	KISSIMMEE	34744	TORRES JULIO L
062531494800010890	RUSTIC ACRES UNIT 4	3005	HARVEST	LN	KISSIMMEE	34744	TRESCHAN MILES M
062531494600010420	RUSTIC ACRES UNIT 2	3117	HARVEST	LN	KISSIMMEE	34744	GOODALL MARK JOHN
062531494700010850	RUSTIC ACRES UNIT 3	2920	HARVEST	LN	KISSIMMEE	34744	OAKES GAIL P
062531494700010830	RUSTIC ACRES UNIT 3	2900	HARVEST	LN	KISSIMMEE	34744	MENDOZA JARVIN E
062531494500010270	RUSTIC ACRES UNIT 1	3186	MAPLE	RUN	KISSIMMEE	34744	THACKER MAUREEN C
062531494600010360	RUSTIC ACRES UNIT 2	3119	MAPLE	RUN	KISSIMMEE	34744	GUTMAN PAUL W
062531494600010350	RUSTIC ACRES UNIT 2	0	MAPLE	RUN	KISSIMMEE	34744	SUN WEN FANG
062531494800010910	RUSTIC ACRES UNIT 4	2985	HARVEST	LN	KISSIMMEE	34744	FALARDEAU WAYNE G
062531494600010340	RUSTIC ACRES UNIT 2	0	MAPLE	RUN	KISSIMMEE	34744	HOEPNER RICHARD D
062531494600010580	RUSTIC ACRES UNIT 2	2904	CIARA	CT	KISSIMMEE	34744	LAMB JEFFREY M
062531494600010440	RUSTIC ACRES UNIT 2	3109	HARVEST	LN	KISSIMMEE	34744	HINZEL RALF ERICH
062531514500010010	STREETERS UNIT 1	3201	TINDALL ACRES	RD	KISSIMMEE	34744	MCGLOWN DEIDREA LYNN
062531494800010960	RUSTIC ACRES UNIT 4	3208	PARKWOOD	CT	KISSIMMEE	34744	INFANTE CHRISTINE A
062531494700010790	RUSTIC ACRES UNIT 3	3145	HARVEST	LN	KISSIMMEE	34744	ANDERSON DAVID H
062531494500010250	RUSTIC ACRES UNIT 1	3162	MAPLE	RUN	KISSIMMEE	34744	CIULLA MARK
062531494800011010	RUSTIC ACRES UNIT 4	3228	PARKWOOD	CT	KISSIMMEE	34744	ATER JOHN DAVID
062531494600010430	RUSTIC ACRES UNIT 2	0	HARVEST	LN	KISSIMMEE	34744	GOODALL MARK JOHN
062531514500010020	STREETERS UNIT 1	3233	TINDALL ACRES	RD	KISSIMMEE	34744	THACH KONSAMY
062531494500010290	RUSTIC ACRES UNIT 1	3198	MAPLE	RUN	KISSIMMEE	34744	SYLVESTER CHARLES G
062531494800011000	RUSTIC ACRES UNIT 4	3224	PARKWOOD	CT	KISSIMMEE	34744	WHALEN SHAWN THOMAS
062531494800011060	RUSTIC ACRES UNIT 4	0	PARKWOOD	CT	KISSIMMEE	34744	DELGADO SANDRA M
062531494800010950	RUSTIC ACRES UNIT 4	3204	PARKWOOD	CT	KISSIMMEE	34744	PAGAN RAMON
062531494500010240	RUSTIC ACRES UNIT 1	3158	MAPLE	RUN	KISSIMMEE	34744	SPENCER PHYLLIS T
062531494800011110	RUSTIC ACRES UNIT 4	3205	PARKWOOD	CT	KISSIMMEE	34744	FIGUEROA PAUL
062531494700010820	RUSTIC ACRES UNIT 3	3162	HARVEST	LN	KISSIMMEE	34744	DICKEN DAVID
062531494700010810	RUSTIC ACRES UNIT 3	3150	HARVEST	LN	KISSIMMEE	34744	VILLAFANE RAYMOND JR
062531494600010480	RUSTIC ACRES UNIT 2	0	CIARA	CT	KISSIMMEE	34744	CAMPOS NOE
0625314946000100A0	RUSTIC ACRES UNIT 2	2900	CIARA	CT	KISSIMMEE	34744	RUSTIC ACRES HOA INC
062531494600010470	RUSTIC ACRES UNIT 2	0	CIARA	CT	KISSIMMEE	34744	CANINO PETER A
062531494600010460	RUSTIC ACRES UNIT 2	2905	CIARA	CT	KISSIMMEE	34744	MA ZHONGXIN
062531494600010450	RUSTIC ACRES UNIT 2	0	HARVEST	LN	KISSIMMEE	34744	ENRIQUEZ JENNIFER
062531494600010410	RUSTIC ACRES UNIT 2	3121	HARVEST	LN	KISSIMMEE	34744	PENWELL AMY LYNN
062531494600010400	RUSTIC ACRES UNIT 2	3125	HARVEST	LN	KISSIMMEE	34744	BEAULIEU DAVID
062531494800010900	RUSTIC ACRES UNIT 4	0	HARVEST	LN	KISSIMMEE	34744	FALARDEAU WAYNE G
062531494600010570	RUSTIC ACRES UNIT 2	3100	HARVEST	LN	KISSIMMEE	34744	MUHL GRETCHEN SUE
062531494600010390	RUSTIC ACRES UNIT 2	3129	HARVEST	LN	KISSIMMEE	34744	SCHMIDT MICHAEL
062531494600010560	RUSTIC ACRES UNIT 2	3110	HARVEST	LN	KISSIMMEE	34744	HALO ROBERT E
062531494500010210	RUSTIC ACRES UNIT 1	3125	MAPLE	RUN	KISSIMMEE	34744	PUGH GLENN E
062531494600010550	RUSTIC ACRES UNIT 2	0	HARVEST	LN	KISSIMMEE	34744	KAISER MARK
062531494600010540	RUSTIC ACRES UNIT 2	3118	HARVEST	LN	KISSIMMEE	34744	DORVIL GARY
062531494500010200	RUSTIC ACRES UNIT 1	3129	MAPLE	RUN	KISSIMMEE	34744	FLORER SUSAN M
062531494800010920	RUSTIC ACRES UNIT 4	2975	HARVEST	LN	KISSIMMEE	34744	STEVEN KRAMER TRUST
062531494500010190	RUSTIC ACRES UNIT 1	3133	MAPLE	RUN	KISSIMMEE	34744	GUIDA GONZALEZ YGNACIO R
062531494600010530	RUSTIC ACRES UNIT 2	3122	HARVEST	LN	KISSIMMEE	34744	YOST RAYMOND JR

062531494500010180	RUSTIC ACRES UNIT 1	3135	MAPLE	RUN	KISSIMMEE	34744	ARMADA ALAIN
062531494600010520	RUSTIC ACRES UNIT 2	3126	HARVEST	LN	KISSIMMEE	34744	DECKER CHARLES ALLEN
062531494800010880	RUSTIC ACRES UNIT 4	2960	HARVEST	LN	KISSIMMEE	34744	HART KEVIN
062531494600010490	RUSTIC ACRES UNIT 2	3137	HARVEST	LN	KISSIMMEE	34744	LAFAYETTE TILLIE M
062531494800010930	RUSTIC ACRES UNIT 4	2965	HARVEST	LN	KISSIMMEE	34744	BISHOP SHARON K
062531494500010220	RUSTIC ACRES UNIT 1	3130	MAPLE	RUN	KISSIMMEE	34744	COOLEY MYLES V
062531494800010860	RUSTIC ACRES UNIT 4	2930	HARVEST	LN	KISSIMMEE	34744	GOODSELL LESTER
062531494800010940	RUSTIC ACRES UNIT 4	3200	PARKWOOD	CT	KISSIMMEE	34744	DREPAUL JARED A
062531494500010230	RUSTIC ACRES UNIT 1	3144	MAPLE	RUN	KISSIMMEE	34744	WHEELER JOHN E
062531494700010800	RUSTIC ACRES UNIT 3	3141	HARVEST	LN	KISSIMMEE	34744	BOZA CHARLES R
062531494500010140	RUSTIC ACRES UNIT 1	3165	MAPLE	RUN	KISSIMMEE	34744	HARRIS RICHARD H
062531494800011100	RUSTIC ACRES UNIT 4	3209	PARKWOOD	CT	KISSIMMEE	34744	ALLISON MENDEL B
062531494700010690	RUSTIC ACRES UNIT 3	2905	HARVEST	LN	KISSIMMEE	34744	CASTRO ISMAEL III
062531494500010260	RUSTIC ACRES UNIT 1	3178	MAPLE	RUN	KISSIMMEE	34744	VIGIL ANDREA K
062531494800010970	RUSTIC ACRES UNIT 4	3212	PARKWOOD	CT	KISSIMMEE	34744	DIOCESE OF ORLANDO
062531494700010780	RUSTIC ACRES UNIT 3	3149	HARVEST	LN	KISSIMMEE	34744	SEAMAN REBECCA L
062531494500010130	RUSTIC ACRES UNIT 1	3179	MAPLE	RUN	KISSIMMEE	34744	TIRADO SARA M
062531494800011090	RUSTIC ACRES UNIT 4	3213	PARKWOOD	CT	KISSIMMEE	34744	FJI LEONARD M
062531494700010680	RUSTIC ACRES UNIT 3	3100	RUSTIC	DR	KISSIMMEE	34744	OLMEDA-GARCIA EVELITH
062531494700010740	RUSTIC ACRES UNIT 3	3165	HARVEST	LN	KISSIMMEE	34744	REMBERT JOHN A
062531494700010750	RUSTIC ACRES UNIT 3	3161	HARVEST	LN	KISSIMMEE	34744	TEW CHARLES EUGENE
062531494700010760	RUSTIC ACRES UNIT 3	3157	HARVEST	LN	KISSIMMEE	34744	SPATARO VINCENT M JR
062531494700010770	RUSTIC ACRES UNIT 3	3153	HARVEST	LN	KISSIMMEE	34744	HAFLER JOSEPH
042531505900010030	SPRINGHEAD	3100	SPRINGHEAD	CT	SAINT CLOUD	34771	POITRAS JAMES W
062531494800010980	RUSTIC ACRES UNIT 4	3216	PARKWOOD	CT	KISSIMMEE	34744	THOMPSON JOSEPH A
062531494500010120	RUSTIC ACRES UNIT 1	3187	MAPLE	RUN	KISSIMMEE	34744	SIMS ANDREW M
062531494800011080	RUSTIC ACRES UNIT 4	3217	PARKWOOD	CT	KISSIMMEE	34744	ANDERSON KENDALYN
062531494700010670	RUSTIC ACRES UNIT 3	3130	RUSTIC	DR	KISSIMMEE	34744	BATTON HOMER K
062531494500010280	RUSTIC ACRES UNIT 1	3190	MAPLE	RUN	KISSIMMEE	34744	RINCON-DWYER MARIA
062531494800010990	RUSTIC ACRES UNIT 4	3220	PARKWOOD	CT	KISSIMMEE	34744	COLON SILKIA ENID
062531494800011070	RUSTIC ACRES UNIT 4	3221	PARKWOOD	CT	KISSIMMEE	34744	RODRIGUEZ EFRAIN
062531494700010660							
062531494700010730	RUSTIC ACRES UNIT 3	3155	RUSTIC	DR	KISSIMMEE	34744	HERNANDEZ RAYMOND
062531494700010720	RUSTIC ACRES UNIT 3	3195	RUSTIC	DR	KISSIMMEE	34744	VAZQUEZ MICHAEL
062531494700010710	RUSTIC ACRES UNIT 3	3201	RUSTIC	DR	KISSIMMEE	34744	AFZAL TARIQ MAHMOOD
062531494700010700	RUSTIC ACRES UNIT 3	3215	RUSTIC	DR	KISSIMMEE	34744	TARPLEY JAMES
062531494500010300	RUSTIC ACRES UNIT 1	3210	MAPLE	RUN	KISSIMMEE	34744	ZONGHETTI PAUL J
062531494700010650	RUSTIC ACRES UNIT 3	3150	RUSTIC	DR	KISSIMMEE	34744	PENWELL RICHARD L
062531494500010110	RUSTIC ACRES UNIT 1	3191	MAPLE	RUN	KISSIMMEE	34744	CALDERON-CORDERO MELVIN E
062531494500010100	RUSTIC ACRES UNIT 1	3201	MAPLE	RUN	KISSIMMEE	34744	DICKENS DEBRA J
062531494500010090	RUSTIC ACRES UNIT 1	3211	MAPLE	RUN	KISSIMMEE	34744	MELLO MARY C
062531494800011050	RUSTIC ACRES UNIT 4	3229	PARKWOOD	CT	KISSIMMEE	34744	RANDAZZO CHRISTOPHER
062531494500010080	RUSTIC ACRES UNIT 1	3221	MAPLE	RUN	KISSIMMEE	34744	SIMONS DANIEL
062531514500010040	STREETERS UNIT 1	3261	TINDALL ACRES	RD	KISSIMMEE	34744	PARAS BEVERLY
062531494700010640	RUSTIC ACRES UNIT 3	3160	RUSTIC	DR	KISSIMMEE	34744	SEGARRA CARLOS
062531494500010070	RUSTIC ACRES UNIT 1	3231	RUSTIC	DR	KISSIMMEE	34744	GRAY LAWRENCE R
062531494500010060	RUSTIC ACRES UNIT 1	4728	CHELSEA	CT	KISSIMMEE	34744	HALMAN IVAN G
062531494500010050	RUSTIC ACRES UNIT 1	4730	CHELSEA	CT	KISSIMMEE	34744	JIMENEZ KARINE
062531494800011020	RUSTIC ACRES UNIT 4	3232	PARKWOOD	CT	KISSIMMEE	34744	CAPAZ CARLOS
062531494800011030	RUSTIC ACRES UNIT 4	3234	PARKWOOD	CT	KISSIMMEE	34744	COOMBS WILLIAM A
062531494800011040	RUSTIC ACRES UNIT 4	3233	PARKWOOD	CT	KISSIMMEE	34744	COLLEY LOUIE L EST
062531494700010630	RUSTIC ACRES UNIT 3	3170	RUSTIC	DR	KISSIMMEE	34744	SANTOS ZUNILDA V
062531494700010620	RUSTIC ACRES UNIT 3	3180	RUSTIC	DR	KISSIMMEE	34744	GILBERT RICKEY QUANG
062531494700010610	RUSTIC ACRES UNIT 3	3190	RUSTIC	DR	KISSIMMEE	34744	PENWELL RICHARD L
062531494700010600	RUSTIC ACRES UNIT 3	3200	RUSTIC	DR	KISSIMMEE	34744	DICKERSON DEBRA
062531494700010590	RUSTIC ACRES UNIT 3	3210	RUSTIC	DR	KISSIMMEE	34744	WALSH SCOTT D
062531494500010310	RUSTIC ACRES UNIT 1	3220	RUSTIC	DR	KISSIMMEE	34744	ALVAREZTORRE BRENDA
062531494500010320	RUSTIC ACRES UNIT 1	3230	RUSTIC	DR	KISSIMMEE	34744	OLIVO EVARISTO
062531494500010040	RUSTIC ACRES UNIT 1	4731	CHELSEA	CT	KISSIMMEE	34744	SMART RONNIE J
062531494500010330	RUSTIC ACRES UNIT 1	3250	RUSTIC	DR	KISSIMMEE	34744	SERRANO KARLA M
062531514500010050	STREETERS UNIT 1	4500	BOGGY CREEK	RD	KISSIMMEE	34744	JOHNSON JOHN D
062531407300010010	MARTHAS VINEYARD	4690	BOGGY CREEK	RD	KISSIMMEE	34744	DAPIATO INVESTMENTS CORP
062531407300010020	MARTHAS VINEYARD	4694	BOGGY CREEK	RD	KISSIMMEE	34744	SUAREZ ELIANEYS
062531407300010030	MARTHAS VINEYARD	4698	BOGGY CREEK	RD	KISSIMMEE	34744	RIVERA ARACHELYS
062531514500010060	STREETERS UNIT 1	4510	BOGGY CREEK	RD	KISSIMMEE	34744	ABRAHAM RICHARD D
062531514500010070	STREETERS UNIT 1	4520	BOGGY CREEK	RD	KISSIMMEE	34744	HAZEL AUDREY N EST
062531514500010080	STREETERS UNIT 1	4558	BOGGY CREEK	RD	KISSIMMEE	34744	KUNDEL GOPATTIE
062531514500010090	STREETERS UNIT 1	4570	BOGGY CREEK	RD	KISSIMMEE	34744	ROMAIN MIKE A

062531514500010110	STREETERS UNIT 1	4600	BOGGY CREEK	RD	KISSIMMEE	34744	HONEYCUTT STEVEN K
062531514500010120	STREETERS UNIT 1	4620	BOGGY CREEK	RD	KISSIMMEE	34744	ARROYO FELICIANO
062531514500010130	STREETERS UNIT 1	4674	BOGGY CREEK	RD	KISSIMMEE	34744	JONES JONATHAN
0625314945000100A0	RUSTIC ACRES UNIT 1	0	RUSTIC	DR	KISSIMMEE	34744	FLORIDA STERLING INV LTD
062531494500010010	RUSTIC ACRES UNIT 1	4737	CHELSEA	CT	KISSIMMEE	34744	CONQUY JEFFREY L
062531494500010020	RUSTIC ACRES UNIT 1	4735	CHELSEA	CT	KISSIMMEE	34744	CATELLO RICHARD JOHN SR
062531494500010030	RUSTIC ACRES UNIT 1	4733	CHELSEA	CT	KISSIMMEE	34744	MEYERS BRIAN P
052531310900010920	FELLS COVE UNIT 2 PH 1	3106	CONRAD	CT	KISSIMMEE	34744	CASE GENEVIEVE
05253142600001E230	NARCOOSSEE NEW MAP OF	5152	BOGGY CREEK	RD	SAINT CLOUD	34771	FOX JERRY W
05253142600001E290	NARCOOSSEE NEW MAP OF	5152	BOGGY CREEK	RD	SAINT CLOUD	34771	FLIPSE LORI
05253142600001E310	NARCOOSSEE NEW MAP OF	5152	BOGGY CREEK	RD	SAINT CLOUD	34771	STONECIPHER JOHN A
05253142600001E340	NARCOOSSEE NEW MAP OF	5152	BOGGY CREEK	RD	SAINT CLOUD	34771	HOWELL KURT
052531311100011420	FELLS COVE UNITS 3-4 PH 2	4801	LAKES EDGE	LN	KISSIMMEE	34744	RIVERA BENJAMIN
052531310900010850	FELLS COVE UNIT 2 PH 1	3109	CONRAD	CT	KISSIMMEE	34744	LUECK JOSHUA W
052531311100011410	FELLS COVE UNITS 3-4 PH 2	4800	LAKES EDGE	LN	KISSIMMEE	34744	BARNEY LAURA
052531311100011590	FELLS COVE UNITS 3-4 PH 2	3133	TWISTED OAK	LOOP	KISSIMMEE	34744	SIMMONS ROBERT
052531311100012290	FELLS COVE UNITS 3-4 PH 2	3131	TWISTED OAK	LOOP	KISSIMMEE	34744	RIOS JOSE M
052531311100012300	FELLS COVE UNITS 3-4 PH 2	3129	TWISTED OAK	LOOP	KISSIMMEE	34744	BALLARD RONALD J
052531311100012310	FELLS COVE UNITS 3-4 PH 2	3127	TWISTED OAK	LOOP	KISSIMMEE	34744	COLLINS KENNETH
052531311100012320	FELLS COVE UNITS 3-4 PH 2	3125	TWISTED OAK	LOOP	KISSIMMEE	34744	DUNN KEVIN M
052531311100012330	FELLS COVE UNITS 3-4 PH 2	3123	TWISTED OAK	LOOP	KISSIMMEE	34744	CWALT INC LOAN TRUST 2005-76
052531311100012340	FELLS COVE UNITS 3-4 PH 2	3121	TWISTED OAK	LOOP	KISSIMMEE	34744	SHAMIM K KHAN REVOCABLE TRUST
052531311100012350	FELLS COVE UNITS 3-4 PH 2	3119	TWISTED OAK	LOOP	KISSIMMEE	34744	US MORTGAGE FINANCE III LLC
052531310800010340	FELLS COVE UNIT 1 PH 1	3182	TOHO	CT	KISSIMMEE	34744	ESPINOSA JEIVER
052531311100012360	FELLS COVE UNITS 3-4 PH 2	3117	TWISTED OAK	LOOP	KISSIMMEE	34744	ORTIZ ERIC G
05253142600001G080	NARCOOSSEE NEW MAP OF	5152	BOGGY CREEK	RD	SAINT CLOUD	34771	MCKEOWN DOROTHY L
052531311100011580	FELLS COVE UNITS 3-4 PH 2	3135	TWISTED OAK	LOOP	KISSIMMEE	34744	ROSS RODNEY D
05253142600001C040	NARCOOSSEE NEW MAP OF	5152	BOGGY CREEK	RD	SAINT CLOUD	34771	STONE WILLIAM JOSEPH
05253142600001F120	NARCOOSSEE NEW MAP OF	5152	BOGGY CREEK	RD	SAINT CLOUD	34771	WALLACE ROBERT R
05253142600001D050	NARCOOSSEE NEW MAP OF	5152	BOGGY CREEK	RD	SAINT CLOUD	34771	SEVERSON SCOTT ALLAN
05253142600001A230	NARCOOSSEE NEW MAP OF	5152	BOGGY CREEK	RD	SAINT CLOUD	34771	FOURNIER RICHARD G
05253142600001C010	NARCOOSSEE NEW MAP OF	5152	BOGGY CREEK	RD	SAINT CLOUD	34771	CHAMBERS THOMAS L
042531505900010040	SPRINGHEAD	0	SPRINGHEAD	CT	SAINT CLOUD	34771	STANDARD PACIFIC OF FLORIDA
05253142600001F140	NARCOOSSEE NEW MAP OF	5152	BOGGY CREEK	RD	SAINT CLOUD	34771	WALLACE DAVID STANLEY
05253142600001E110	NARCOOSSEE NEW MAP OF	5152	BOGGY CREEK	RD	SAINT CLOUD	34771	SNACK WALTER
052531310800010260	FELLS COVE UNIT 1 PH 1	3199	TOHO	CT	KISSIMMEE	34744	ROCHELLE JIMMY LEE
052531310900011080	FELLS COVE UNIT 2 PH 1	4926	FELLS COVE	AVE	KISSIMMEE	34744	LARKINS IRINA N
052531311100012080	FELLS COVE UNITS 3-4 PH 2	4887	FELLS COVE	AVE	KISSIMMEE	34744	GREGERSEN JEFFREY T
052531311100012070	FELLS COVE UNITS 3-4 PH 2	4889	FELLS COVE	AVE	KISSIMMEE	34744	PERDOMO JESSE ELISIO
052531310900011070	FELLS COVE UNIT 2 PH 1	4924	FELLS COVE	AVE	KISSIMMEE	34744	FORMOSO JOSE M
052531310900011060	FELLS COVE UNIT 2 PH 1	3198	WATERBRIDGE	LN	KISSIMMEE	34744	WELLS KENNETH R
052531311100012090	FELLS COVE UNITS 3-4 PH 2	4883	FELLS COVE	AVE	KISSIMMEE	34744	GUZMAN NEGRETE CARMEN M
052531311100012060	FELLS COVE UNITS 3-4 PH 2	4891	FELLS COVE	AVE	KISSIMMEE	34744	GRAHN TATIANA I
052531311100011320	FELLS COVE UNITS 3-4 PH 2	4818	LAKES EDGE	LN	KISSIMMEE	34744	ARROYO JORGE G
052531311100012050	FELLS COVE UNITS 3-4 PH 2	4893	FELLS COVE	AVE	KISSIMMEE	34744	KENNEDY ROSEMARY ELIZABETH
052531310900010760	FELLS COVE UNIT 2 PH 1	3127	CONRAD	CT	KISSIMMEE	34744	FILBERT BRENDA
052531311100012100	FELLS COVE UNITS 3-4 PH 2	4881	FELLS COVE	AVE	KISSIMMEE	34744	VAN BUI JOHN
042531251200010600	LAKE AJAY VLG	3206	MISTY MORN	CT	SAINT CLOUD	34771	WENDT MATTHEW S
052531311100011910	FELLS COVE UNITS 3-4 PH 2	4895	FELLS COVE	AVE	KISSIMMEE	34744	DIAZ LOUIS F
052531311100011900	FELLS COVE UNITS 3-4 PH 2	4897	FELLS COVE	AVE	KISSIMMEE	34744	TRAN NGUYEN HOANG
052531311100012240	FELLS COVE UNITS 3-4 PH 2	3122	TWISTED OAK	LOOP	KISSIMMEE	34744	EBERBACH KELLY A
052531311100012230	FELLS COVE UNITS 3-4 PH 2	3120	TWISTED OAK	LOOP	KISSIMMEE	34744	ABIABDALLAH SAID M
052531310900011000	FELLS COVE UNIT 2 PH 1	3186	WATERBRIDGE	LN	KISSIMMEE	34744	CANTRELL ROBERT
05253142600001P330	NARCOOSSEE NEW MAP OF	5152	BOGGY CREEK	RD	SAINT CLOUD	34771	SEEFELD TROY J
052531311100012220	FELLS COVE UNITS 3-4 PH 2	3118	TWISTED OAK	LOOP	KISSIMMEE	34744	BAUR FAMILY TRUST
052531311100012390	FELLS COVE UNITS 3-4 PH 2	3111	TWISTED OAK	LOOP	KISSIMMEE	34744	MIKULIZA MARK W
052531310800010480	FELLS COVE UNIT 1 PH 1	3189	WAX MYRTLE	CT	KISSIMMEE	34744	PRENDERGAST MAXINE
05253142600001P340	NARCOOSSEE NEW MAP OF	5152	BOGGY CREEK	RD	SAINT CLOUD	34771	OSTERHOUT RICHARD
05253142600001G120	NARCOOSSEE NEW MAP OF	5152	BOGGY CREEK	RD	SAINT CLOUD	34771	CAPANNA MARGARET
052531310800010530	FELLS COVE UNIT 1 PH 1	3190	WAX MYRTLE	CT	KISSIMMEE	34744	MURRAY JAMES
052531310900011130	FELLS COVE UNIT 2 PH 1	3181	WATERBRIDGE	LN	KISSIMMEE	34744	94 STREET ASSETS CORP
052531310900011140	FELLS COVE UNIT 2 PH 1	3179	WATERBRIDGE	LN	KISSIMMEE	34744	RUBIANO YAHIEL
052531310900011150	FELLS COVE UNIT 2 PH 1	3177	WATERBRIDGE	LN	KISSIMMEE	34744	PERMAUL KARTRAI
052531310900011160	FELLS COVE UNIT 2 PH 1	3175	WATERBRIDGE	LN	KISSIMMEE	34744	GAVIRIA LUIS FERNANDO
052531310900011170	FELLS COVE UNIT 2 PH 1	3173	WATERBRIDGE	LN	KISSIMMEE	34744	SANTONI TIRADO BEATRIZ
052531310800010370	FELLS COVE UNIT 1 PH 1	3188	TOHO	CT	KISSIMMEE	34744	BARRETO CARLOS R
05253142600001P350	NARCOOSSEE NEW MAP OF	5150	BOGGY CREEK	RD	SAINT CLOUD	34771	FLORIDIAN SANDALWOOD MHC LLC
05253142600001G140	NARCOOSSEE NEW MAP OF	5152	BOGGY CREEK	RD	SAINT CLOUD	34771	SEEFELD GLENN L

052531310800010310	FELLS COVE UNIT 1 PH 1	3189	TOHO	CT	KISSIMMEE	34744	ELBAHBOUHI AHMED M
052531311100011380	FELLS COVE UNITS 3-4 PH 2	4806	LAKES EDGE	LN	KISSIMMEE	34744	HUERD STEVEN K
052531311100011610	FELLS COVE UNITS 3-4 PH 2	3140	TWISTED OAK	LOOP	KISSIMMEE	34744	FELIX & CONSUELO OTERO JOINT REV TRUST
052531311100011560	FELLS COVE UNITS 3-4 PH 2	3141	TWISTED OAK	LOOP	KISSIMMEE	34744	EATON NICOLE
052531311100011450	FELLS COVE UNITS 3-4 PH 2	4807	LAKES EDGE	LN	KISSIMMEE	34744	BAXTER SANDRA I
052531311100012210	FELLS COVE UNITS 3-4 PH 2	3110	TWISTED OAK	LOOP	KISSIMMEE	34744	RODRIGUEZ NANCY
052531311100012030	FELLS COVE UNITS 3-4 PH 2	3203	LARGE OAK	CT	KISSIMMEE	34744	DIOSDADO & ISORA LOPEZ REVOCABLE TRUST
052531311100012040	FELLS COVE UNITS 3-4 PH 2	3202	DOUBLE OAK	DR	KISSIMMEE	34744	BUSTAMANTE JAIME ANDREY
052531310800010040	FELLS COVE UNIT 1 PH 1	4913	FELLS COVE	AVE	KISSIMMEE	34744	HERNANDEZ LADYS
052531310800010050	FELLS COVE UNIT 1 PH 1	4917	FELLS COVE	AVE	KISSIMMEE	34744	PARRA ALEXANDER
052531310800010060	FELLS COVE UNIT 1 PH 1	4921	FELLS COVE	AVE	KISSIMMEE	34744	NORTH WILBUR
052531310900010750	FELLS COVE UNIT 2 PH 1	3129	CONRAD	CT	KISSIMMEE	34744	TUIKETEI SITALEKI
042531251200010580	LAKE AJAY VLG	3204	LAKE AJAY VLG	CT	SAINT CLOUD	34771	HALE JACOB G
042531251200010440	LAKE AJAY VLG	3187	MISTY MORN	CT	SAINT CLOUD	34771	HPA BORROWER 2016-2 LLC
0425312501000100R0	LAKE AJAY VLG TRACT E REPLAT	0	WHISPER WIND	DR	SAINT CLOUD	34771	CAMPBELL BETTY
042531251200010450	LAKE AJAY VLG	3189	MISTY MORN	CT	SAINT CLOUD	34771	DASCOLI JANA NERADIL
052531311100011300	FELLS COVE UNITS 3-4 PH 2	4822	LAKES EDGE	LN	KISSIMMEE	34744	CABALLERO JUAN RAMON
052531310800010240	FELLS COVE UNIT 1 PH 1	3203	WATERBRIDGE	CT	KISSIMMEE	34744	FRENCH ROY E
052531310800010120	FELLS COVE UNIT 1 PH 1	3222	WATERBRIDGE	CT	KISSIMMEE	34744	FRIEND DONALD M
052531310900010740	FELLS COVE UNIT 2 PH 1	3131	CONRAD	CT	KISSIMMEE	34744	ARGUIJO CARLOS D
042531251200010470	LAKE AJAY VLG	3191	MISTY MORN	CT	SAINT CLOUD	34771	MONDOUX CHRISTOPHER A
052531310900010650	FELLS COVE UNIT 2 PH 1	3142	CONRAD	CT	KISSIMMEE	34744	CASSIDY MEGAN M
102531426000010375	NARCOOSSEE NEW MAP OF	5900	LEON TYSON	RD	SAINT CLOUD	34771	SAVOLAINEN JOAN
05253142600001F020	NARCOOSSEE NEW MAP OF	5152	BOGGY CREEK	RD	SAINT CLOUD	34771	MURPHY LLOYD R
05253142600001E010	NARCOOSSEE NEW MAP OF	5152	BOGGY CREEK	RD	SAINT CLOUD	34771	O'DONNELL VERNA
05253142600001E020	NARCOOSSEE NEW MAP OF	5152	BOGGY CREEK	RD	SAINT CLOUD	34771	FLORIDIAN SANDALWOOD MHC LLC
05253142600001A330	NARCOOSSEE NEW MAP OF	5152	BOGGY CREEK	RD	SAINT CLOUD	34771	REAVELY RONALD A
05253142600001F030	NARCOOSSEE NEW MAP OF	5152	BOGGY CREEK	RD	SAINT CLOUD	34771	SEAMAN MARIALICE H
05253142600001A320	NARCOOSSEE NEW MAP OF	5152	BOGGY CREEK	RD	SAINT CLOUD	34771	BORGEN KATHY DIANE
05253142600001D020	NARCOOSSEE NEW MAP OF	5152	BOGGY CREEK	RD	SAINT CLOUD	34771	MITCHELL CLARENCE M
05253142600001E030	NARCOOSSEE NEW MAP OF	5152	BOGGY CREEK	RD	SAINT CLOUD	34771	WILLIAMS DONALD
05253142600001A310	NARCOOSSEE NEW MAP OF	5152	BOGGY CREEK	RD	SAINT CLOUD	34771	STANLEY RAYMOND RONALD
05253142600001F050	NARCOOSSEE NEW MAP OF	5152	BOGGY CREEK	RD	SAINT CLOUD	34771	LAMB MARTHA HARDY
05253142600001A300	NARCOOSSEE NEW MAP OF	5152	BOGGY CREEK	RD	SAINT CLOUD	34771	MITCHELTREE DEBORAH
05253142600001D040	NARCOOSSEE NEW MAP OF	5152	BOGGY CREEK	RD	SAINT CLOUD	34771	WILLIAMS DON
05253142600001E050	NARCOOSSEE NEW MAP OF	5152	BOGGY CREEK	RD	SAINT CLOUD	34771	FLORIDIAN SANDALWOOD MHC LLC
05253142600001A290	NARCOOSSEE NEW MAP OF	5152	BOGGY CREEK	RD	SAINT CLOUD	34771	CHAMBERLAYNE FRANK
052531310800010130	FELLS COVE UNIT 1 PH 1	3224	WATERBRIDGE	CT	KISSIMMEE	34744	SMITH DUANE R
042531251200010620	LAKE AJAY VLG	3185	FOREST BREEZE	WAY	SAINT CLOUD	34771	ROMBERG TIMOTHY D
052531311100011290	FELLS COVE UNITS 3-4 PH 2	4824	LAKES EDGE	LN	KISSIMMEE	34744	ALCOVER MELBA C
042531251200010650	LAKE AJAY VLG	3183	FOREST BREEZE	WAY	SAINT CLOUD	34771	COWLES STEVEN J
042531251200010680	LAKE AJAY VLG	3181	FOREST BREEZE	WAY	SAINT CLOUD	34771	SIMEONE CHRISTIAN J
042531251200010700	LAKE AJAY VLG	3179	FOREST BREEZE	WAY	SAINT CLOUD	34771	RUBIN CARI A
042531251200010480	LAKE AJAY VLG	3193	MISTY MORN	CT	SAINT CLOUD	34771	KRESSLY BETHANY J
052531311100011870	FELLS COVE UNITS 3-4 PH 2	4862	LAKES EDGE	LN	KISSIMMEE	34744	SARJU HARRIRAM
052531310800010230	FELLS COVE UNIT 1 PH 1	3205	WATERBRIDGE	CT	KISSIMMEE	34744	FRANCESCHINI DANIEL J
042531251200010390	LAKE AJAY VLG	3184	WHISPER WIND	DR	SAINT CLOUD	34771	LOZADA GRINALDY
052531310900010730	FELLS COVE UNIT 2 PH 1	3133	CONRAD	CT	KISSIMMEE	34744	JOHNSON JACOB
042531251200010540	LAKE AJAY VLG	3200	MISTY MORN	CT	SAINT CLOUD	34771	JOHNSON LINDA M
042531251200010500	LAKE AJAY VLG	3195	MISTY MORN	CT	SAINT CLOUD	34771	GONZALEZ EVELYN
052531311100012120	FELLS COVE UNITS 3-4 PH 2	4882	FELLS COVE	AVE	KISSIMMEE	34744	FURNO RICHARD JR
052531311100011650	FELLS COVE UNITS 3-4 PH 2	3148	TWISTED OAK	LOOP	KISSIMMEE	34744	COLON NATHANAEI
052531311100011520	FELLS COVE UNITS 3-4 PH 2	3149	TWISTED OAK	LOOP	KISSIMMEE	34744	CAMPBELL GAIL PATRICIA
052531311100011490	FELLS COVE UNITS 3-4 PH 2	4815	LAKES EDGE	LN	KISSIMMEE	34744	BROWN ELIZABETH D
052531310800010270	FELLS COVE UNIT 1 PH 1	3197	TOHO	CT	KISSIMMEE	34744	WAGONER JOSEPH T
052531310900010780	FELLS COVE UNIT 2 PH 1	3123	CONRAD	CT	KISSIMMEE	34744	2017-1 IH BORROWER LP
052531311100012170	FELLS COVE UNITS 3-4 PH 2	3100	TWISTED OAK	LOOP	KISSIMMEE	34744	BORGES QUILES RICARDO MANUEL
052531310900011050	FELLS COVE UNIT 2 PH 1	3196	WATERBRIDGE	LN	KISSIMMEE	34744	FOSTER JAMES
052531311100012440	FELLS COVE UNITS 3-4 PH 2	3101	TWISTED OAK	LOOP	KISSIMMEE	34744	OMANDAM NESTOR L
052531310800010580	FELLS COVE UNIT 1 PH 1	3200	WAX MYRTLE	CT	KISSIMMEE	34744	STINSON JEFFREY G
052531310800010430	FELLS COVE UNIT 1 PH 1	3199	WAX MYRTLE	CT	KISSIMMEE	34744	SANTOS MARIA E
052531311100012110	FELLS COVE UNITS 3-4 PH 2	4880	FELLS COVE	AVE	KISSIMMEE	34744	MEDINA ANDRES
052531310800010420	FELLS COVE UNIT 1 PH 1	3198	TOHO	CT	KISSIMMEE	34744	RAMBARRAN HAYMAN
052531310900011200	FELLS COVE UNIT 2 PH 1	4930	FELLS COVE	AVE	KISSIMMEE	34744	RAZA RAFIQ
052531310900011190	FELLS COVE UNIT 2 PH 1	4932	FELLS COVE	AVE	KISSIMMEE	34744	CHANDRAPAUL NAMAN
052531310900011180	FELLS COVE UNIT 2 PH 1	4934	FELLS COVE	AVE	KISSIMMEE	34744	CARPENTIERI RICHARD
0525313111000100E0	FELLS COVE UNITS 3-4 PH 2	0	TWISTED OAK	LOOP	KISSIMMEE	34744	FELLS COVE HOA INC
052531310900011210	FELLS COVE UNIT 2 PH 1	4928	FELLS COVE	AVE	KISSIMMEE	34744	BROWNE KEN

0525313109000100B0	FELLS COVE UNIT 2 PH 1	0	CONRAD	CT	KISSIMMEE	34744	FELLS COVE HOA INC
052531311100011550	FELLS COVE UNITS 3-4 PH 2	3143	TWISTED OAK	LOOP	KISSIMMEE	34744	DINH VAN TU
052531310900010690	FELLS COVE UNIT 2 PH 1	3141	CONRAD	CT	KISSIMMEE	34744	VERA TOMAS
052531310900010700	FELLS COVE UNIT 2 PH 1	3139	CONRAD	CT	KISSIMMEE	34744	KARIM ABDOOL ZAKIR
052531310900010710	FELLS COVE UNIT 2 PH 1	3137	CONRAD	CT	KISSIMMEE	34744	VEGA NELSON JR
052531310900010720	FELLS COVE UNIT 2 PH 1	3135	CONRAD	CT	KISSIMMEE	34744	SMALL DUSTIN D
042531251200010490	LAKE AJAY VLG	3194	MISTY MORN	CT	SAINT CLOUD	34771	HAHN LAURA L
042531251200010530	LAKE AJAY VLG	3198	MISTY MORN	CT	SAINT CLOUD	34771	FISCHETTI MICHAEL
0425312512000100F0	LAKE AJAY VLG	0	WHISPER WIND	DR	SAINT CLOUD	34771	LAKE AJAY VILLAGE HOA INC
042531251200010510	LAKE AJAY VLG	3196	MISTY MORN	CT	SAINT CLOUD	34771	MARINO RICHARD J
0425312512000100D0	LAKE AJAY VLG	0	WHISPER WIND	DR	SAINT CLOUD	34771	LAKE AJAY VILLAGE HOA INC
0425312512000100D1	LAKE AJAY VLG	3194	FOREST BREEZE	WAY	SAINT CLOUD	34771	TOHOPEKALIGA WATER AUTHORITY
042531251200010630	LAKE AJAY VLG	3192	FOREST BREEZE	WAY	SAINT CLOUD	34771	MILES PATRICIA T
042531251200010640	LAKE AJAY VLG	3190	FOREST BREEZE	WAY	SAINT CLOUD	34771	DELEON BRIAN
042531251200010660	LAKE AJAY VLG	3188	FOREST BREEZE	WAY	SAINT CLOUD	34771	ELZY JAMES E
042531251200010670	LAKE AJAY VLG	3186	FOREST BREEZE	WAY	SAINT CLOUD	34771	BARRICK KEITH E
042531251200010690	LAKE AJAY VLG	3184	FOREST BREEZE	WAY	SAINT CLOUD	34771	GITHENS ROBERT A
042531426000010050	NARCOOSSEE NEW MAP OF	0	SPRINGHEAD	CT	SAINT CLOUD	34771	SPRINGHEAD NORTH LLC
052531311100011460	FELLS COVE UNITS 3-4 PH 2	4809	LAKES EDGE	LN	KISSIMMEE	34744	BOYD BRIAN K
102531286600010070	COUNTRY MEADOW NORTH	2795	ABSHER	RD	SAINT CLOUD	34771	JOSE ANDRADE REV TRUST
102531286700010140	COUNTRY MEADOW NORTH UNIT 2	2798	ABSHER	RD	SAINT CLOUD	34771	RONALD J GAYNOR & KIM L GAYNOR LIV TRST
102531286700010220	COUNTRY MEADOW NORTH UNIT 2	5859	LEON TYSON	RD	SAINT CLOUD	34771	JUBINVILLE ROGER G
102531286600010060	COUNTRY MEADOW NORTH	2801	ABSHER	RD	SAINT CLOUD	34771	WHITNEY ROBERT
102531286700010150	COUNTRY MEADOW NORTH UNIT 2	2800	ABSHER	RD	SAINT CLOUD	34771	HOUSE OF FREEDOM INC
052531311100012400	FELLS COVE UNITS 3-4 PH 2	3109	TWISTED OAK	LOOP	KISSIMMEE	34744	CASTANEDA LAURA L
052531310800010470	FELLS COVE UNIT 1 PH 1	3191	WAX MYRTLE	CT	KISSIMMEE	34744	CHAMPION WILLIAM B
052531310800010540	FELLS COVE UNIT 1 PH 1	3192	WAX MYRTLE	CT	KISSIMMEE	34744	RUIZ ILUMINADA
052531310900011120	FELLS COVE UNIT 2 PH 1	3189	WATERBRIDGE	LN	KISSIMMEE	34744	FELICIANO DOMINGO JR
05253142600001G200	NARCOOSSEE NEW MAP OF	5152	BOGGY CREEK	RD	SAINT CLOUD	34771	DOWNEY PAUL J
052531310800010380	FELLS COVE UNIT 1 PH 1	3190	TOHO	CT	KISSIMMEE	34744	DHANIE KAREN
052531310900011040	FELLS COVE UNIT 2 PH 1	3194	WATERBRIDGE	LN	KISSIMMEE	34744	ROSA RAYMOND
052531311100012430	FELLS COVE UNITS 3-4 PH 2	3103	TWISTED OAK	LOOP	KISSIMMEE	34744	TIVIN THAD
052531311100012130	FELLS COVE UNITS 3-4 PH 2	4884	FELLS COVE	AVE	KISSIMMEE	34744	LEWIS KIMBALL
052531310800010570	FELLS COVE UNIT 1 PH 1	3198	WAX MYRTLE	CT	KISSIMMEE	34744	BOLEN DENNIS
052531310800010440	FELLS COVE UNIT 1 PH 1	3197	WAX MYRTLE	CT	KISSIMMEE	34744	MERCEDES EDIS U
052531310800010410	FELLS COVE UNIT 1 PH 1	3196	TOHO	CT	KISSIMMEE	34744	BEDOYA HERNAN A
052531311100012160	FELLS COVE UNITS 3-4 PH 2	4890	FELLS COVE	AVE	KISSIMMEE	34744	LUCAS PAUL R
052531310900011090	FELLS COVE UNIT 2 PH 1	3195	WATERBRIDGE	LN	KISSIMMEE	34744	TOPEL DOMINIC V
052531311100011340	FELLS COVE UNITS 3-4 PH 2	4814	LAKES EDGE	LN	KISSIMMEE	34744	KUILAN MUNOZ HIRAM
102531286700010160	COUNTRY MEADOW NORTH UNIT 2	2820	ABSHER	RD	SAINT CLOUD	34771	HOUSE OF FREEDOM INC
102531299700010040	EAGLES NEST	5719	EAGLESNEST	CT	SAINT CLOUD	34771	SINGH ROOPNARINE
102531299700010030	EAGLES NEST	0	EAGLESNEST	CT	SAINT CLOUD	34771	SUN BROS USA INC
102531299700010020	EAGLES NEST	0	EAGLESNEST	CT	SAINT CLOUD	34771	SUN BROS USA INC
102531299700010010	EAGLES NEST	0	EAGLESNEST	CT	SAINT CLOUD	34771	SUN BROS USA INC
102531426000010095	NARCOOSSEE NEW MAP OF	5751	LEON TYSON	RD	SAINT CLOUD	34771	CAMPBELL DAREL H
102531426000010090	NARCOOSSEE NEW MAP OF	5701	LEON TYSON	RD	SAINT CLOUD	34771	ROSS NORMA J
092531426000010240	NARCOOSSEE NEW MAP OF	5685	LEON TYSON	RD	SAINT CLOUD	34771	ARES ODALIS
092531426000010255	NARCOOSSEE NEW MAP OF	5631	LEON TYSON	RD	SAINT CLOUD	34771	KEESEE WILLARD C
092531426000010250	NARCOOSSEE NEW MAP OF	5601	LEON TYSON	RD	SAINT CLOUD	34771	GOODSON JERRY L
102531286600010050	COUNTRY MEADOW NORTH	2825	ABSHER	RD	SAINT CLOUD	34771	WRIGHT DARLENE ELAINE
102531286700010170	COUNTRY MEADOW NORTH UNIT 2	2850	ABSHER	RD	SAINT CLOUD	34771	CHESNUT GILBERT L
052531311100011660	FELLS COVE UNITS 3-4 PH 2	3150	TWISTED OAK	LOOP	KISSIMMEE	34744	MCMORRIS LORNA E
052531311100011510	FELLS COVE UNITS 3-4 PH 2	3151	TWISTED OAK	LOOP	KISSIMMEE	34744	SIMEON ROUDY
052531311100011500	FELLS COVE UNITS 3-4 PH 2	4817	LAKES EDGE	LN	KISSIMMEE	34744	ESPINAL INES
052531310900010770	FELLS COVE UNIT 2 PH 1	3125	CONRAD	CT	KISSIMMEE	34744	HERRERA FRANCISCO JAVIER
052531311100011890	FELLS COVE UNITS 3-4 PH 2	4899	FELLS COVE	AVE	KISSIMMEE	34744	FONTANEZ JORGE L MATOS
052531310800010010	FELLS COVE UNIT 1 PH 1	4901	FELLS COVE	AVE	KISSIMMEE	34744	BUSTAMANTE DAVID E
052531310900010590	FELLS COVE UNIT 2 PH 1	4929	FELLS COVE	AVE	KISSIMMEE	34744	PUELLO ZOILA E
052531310900010600	FELLS COVE UNIT 2 PH 1	4931	FELLS COVE	AVE	KISSIMMEE	34744	JIMENEZ SUNILDA
052531310900010610	FELLS COVE UNIT 2 PH 1	4933	FELLS COVE	AVE	KISSIMMEE	34744	ZULUAGA JOSE J
052531310900010620	FELLS COVE UNIT 2 PH 1	4935	FELLS COVE	AVE	KISSIMMEE	34744	SEYMOUR WAYNE K III
052531310800010020	FELLS COVE UNIT 1 PH 1	4905	FELLS COVE	AVE	KISSIMMEE	34744	SIMMONS ANGELA MAI
052531311100012020	FELLS COVE UNITS 3-4 PH 2	3200	LARGE OAK	CT	KISSIMMEE	34744	HERNANDEZ BILLY
052531310800010250	FELLS COVE UNIT 1 PH 1	3201	WATERBRIDGE	CT	KISSIMMEE	34744	DYARAM BHAUDNARINE
052531311100011310	FELLS COVE UNITS 3-4 PH 2	4820	LAKES EDGE	LN	KISSIMMEE	34744	SANTOS MARTINEZ EDGAR J
052531310800010030	FELLS COVE UNIT 1 PH 1	4909	FELLS COVE	AVE	KISSIMMEE	34744	BOWEN PATRICIA A
042531251200010370	LAKE AJAY VLG	3180	WHISPER WIND	DR	SAINT CLOUD	34771	ABERNATHY MARK S
052531311100011710	FELLS COVE UNITS 3-4 PH 2	4869	FELLS COVE	AVE	KISSIMMEE	34744	VENTURA PEDRO A JR

052531311100011700	FELLS COVE UNITS 3-4 PH 2	4871	FELLS COVE	AVE	KISSIMMEE	34744	SAINTILUS WANEL
052531311100011690	FELLS COVE UNITS 3-4 PH 2	4873	FELLS COVE	AVE	KISSIMMEE	34744	SPERRY II ALEXANDER THOMPSON
052531311100011680	FELLS COVE UNITS 3-4 PH 2	4875	FELLS COVE	AVE	KISSIMMEE	34744	THACH PRANG T
052531311100011670	FELLS COVE UNITS 3-4 PH 2	4877	FELLS COVE	AVE	KISSIMMEE	34744	KISSLING KYLE A
052531311100012000	FELLS COVE UNITS 3-4 PH 2	4879	FELLS COVE	AVE	KISSIMMEE	34744	SEYFERTH BRANDY Y
052531311100012010	FELLS COVE UNITS 3-4 PH 2	3202	LARGE OAK	CT	KISSIMMEE	34744	BUSQUETS ANTONIO J
052531311100011920	FELLS COVE UNITS 3-4 PH 2	4859	LAKES EDGE	LN	KISSIMMEE	34744	BOYER EDWARD P
042531251200010610	LAKE AJAY VLG	3182	WHISPER WIND	DR	SAINT CLOUD	34771	HARMON CHRISTINE
042531251200010570	LAKE AJAY VLG	3201	MISTY MORN	CT	SAINT CLOUD	34771	SMITH BRIAN ALBERT
052531311100011880	FELLS COVE UNITS 3-4 PH 2	4861	LAKES EDGE	LN	KISSIMMEE	34744	KISSIMMEE
052531311100011720	FELLS COVE UNITS 3-4 PH 2	4823	LAKES EDGE	LN	KISSIMMEE	34744	SMITH TERRY L SR
052531311100011730	FELLS COVE UNITS 3-4 PH 2	4833	LAKES EDGE	LN	KISSIMMEE	34744	SHEFFIELD CAROL
052531311100011740	FELLS COVE UNITS 3-4 PH 2	4835	LAKES EDGE	LN	KISSIMMEE	34744	OVERTON LAURA J
052531310900010660	FELLS COVE UNIT 2 PH 1	3144	CONRAD	CT	KISSIMMEE	34744	ST PHAR JEAN
052531311100011750	FELLS COVE UNITS 3-4 PH 2	4837	LAKES EDGE	LN	KISSIMMEE	34744	ZAPATA JESSICA A
052531311100011760	FELLS COVE UNITS 3-4 PH 2	4839	LAKES EDGE	LN	KISSIMMEE	34744	RIVERA RAYMUNDO
0525313111000100B0	FELLS COVE UNITS 3-4 PH 2	0	LAKES EDGE	LN	KISSIMMEE	34744	SUAREZ ROSAURO D
052531311100011990	FELLS COVE UNITS 3-4 PH 2	4841	LAKES EDGE	LN	KISSIMMEE	34744	FELLS COVE HOA INC
052531311100011980	FELLS COVE UNITS 3-4 PH 2	4843	LAKES EDGE	LN	KISSIMMEE	34744	FELIX ALEJANDRO
052531311100011970	FELLS COVE UNITS 3-4 PH 2	4845	LAKES EDGE	LN	KISSIMMEE	34744	GONZALEZ JOSE L
052531311100011960	FELLS COVE UNITS 3-4 PH 2	4849	LAKES EDGE	LN	KISSIMMEE	34744	KING MARTIN J
052531311100011950	FELLS COVE UNITS 3-4 PH 2	4851	LAKES EDGE	LN	KISSIMMEE	34744	STEPHENSON LEE
052531311100011940	FELLS COVE UNITS 3-4 PH 2	4853	LAKES EDGE	LN	KISSIMMEE	34744	CUARENTA JAVIER
052531311100011930	FELLS COVE UNITS 3-4 PH 2	4857	LAKES EDGE	LN	KISSIMMEE	34744	HIDALGO URREA NELSON
052531310800010110	FELLS COVE UNIT 1 PH 1	3220	WATERBRIDGE	CT	KISSIMMEE	34744	ALICEA VEGA DANIEL
052531310800010100	FELLS COVE UNIT 1 PH 1	3218	WATERBRIDGE	CT	KISSIMMEE	34744	BELL SCOTT
052531310800010090	FELLS COVE UNIT 1 PH 1	3216	WATERBRIDGE	CT	KISSIMMEE	34744	CASANOVA RICARDO
052531310800010080	FELLS COVE UNIT 1 PH 1	3214	WATERBRIDGE	CT	KISSIMMEE	34744	VIERA KEVIN
052531310800010070	FELLS COVE UNIT 1 PH 1	3210	WATERBRIDGE	CT	KISSIMMEE	34744	MESQUIDA MARCOS MARIN
052531310900010640	FELLS COVE UNIT 2 PH 1	3140	CONRAD	CT	KISSIMMEE	34744	JURSZ AMY L
052531310900010630	FELLS COVE UNIT 2 PH 1	3138	CONRAD	CT	KISSIMMEE	34744	PONTAN BENGT ARNE
052531310900010960	FELLS COVE UNIT 2 PH 1	3178	WATERBRIDGE	LN	KISSIMMEE	34744	MAKSABEDIAN SUSEN
052531310900010950	FELLS COVE UNIT 2 PH 1	3176	WATERBRIDGE	LN	KISSIMMEE	34744	EHMER RONALD J
052531310900010940	FELLS COVE UNIT 2 PH 1	3174	WATERBRIDGE	LN	KISSIMMEE	34744	RICHTER HERBERT
052531310900010930	FELLS COVE UNIT 2 PH 1	3108	CONRAD	CT	KISSIMMEE	34744	REIG FAMILY TRUST
05253142600001G070	NARCOOSSEE NEW MAP OF	5152	BOGGY CREEK	RD	SAINT CLOUD	34771	NGUYEN ANDY
052531310800010350	FELLS COVE UNIT 1 PH 1	3184	TOHO	CT	KISSIMMEE	34744	COUNTS SANDY L
052531310900010970	FELLS COVE UNIT 2 PH 1	3180	WATERBRIDGE	LN	KISSIMMEE	34744	SANDHILL CRANES LAND TRUST
052531311100011430	FELLS COVE UNITS 3-4 PH 2	4803	LAKES EDGE	LN	KISSIMMEE	34744	WILLIAMS JR LAWRENCE R
052531310800010330	FELLS COVE UNIT 1 PH 1	3185	TOHO	CT	KISSIMMEE	34744	MARCH-LEUBA JOSE A
05253142600001P280	NARCOOSSEE NEW MAP OF	5152	BOGGY CREEK	RD	SAINT CLOUD	34771	FORMOSO JOSE
0525313111000100D0	FELLS COVE UNITS 3-4 PH 2	0	TWISTED OAK	LOOP	KISSIMMEE	34744	MCFALL DANIEL A
052531311100012370	FELLS COVE UNITS 3-4 PH 2	3115	TWISTED OAK	LOOP	KISSIMMEE	34744	OSCEOLA COUNTY
05253142600001G060	NARCOOSSEE NEW MAP OF	5152	BOGGY CREEK	RD	SAINT CLOUD	34771	KHAN MOHAMED
052531311100011400	FELLS COVE UNITS 3-4 PH 2	4802	LAKES EDGE	LN	KISSIMMEE	34744	BRISTOW ROBERT L
052531310900010980	FELLS COVE UNIT 2 PH 1	3182	WATERBRIDGE	LN	KISSIMMEE	34744	MOELLER JD
052531310800010500	FELLS COVE UNIT 1 PH 1	3185	WAX MYRTLE	CT	KISSIMMEE	34744	BORG ROBERT
052531310800010510	FELLS COVE UNIT 1 PH 1	3186	WAX MYRTLE	CT	KISSIMMEE	34744	AMBROSE ANGELA SHIRLEY
05253142600001G110	NARCOOSSEE NEW MAP OF	5152	BOGGY CREEK	RD	SAINT CLOUD	34771	YANG JIANMIN
052531310900010840	FELLS COVE UNIT 2 PH 1	3111	CONRAD	CT	KISSIMMEE	34744	CHRISTIANSON IRMA E
05253142600001P250							COLON EDUARDO
05253142600001G050	NARCOOSSEE NEW MAP OF	5152	BOGGY CREEK	RD	SAINT CLOUD	34771	COSMAN DORIS L
05253142600001G130	NARCOOSSEE NEW MAP OF	5152	BOGGY CREEK	RD	SAINT CLOUD	34771	BYLAND CHARLES DEWAYNE
05253142600001P300	NARCOOSSEE NEW MAP OF	5152	BOGGY CREEK	RD	SAINT CLOUD	34771	EDWARDS PETER
052531310900010990							
052531310900010820	FELLS COVE UNIT 2 PH 1	3115	CONRAD	CT	KISSIMMEE	34744	MOREIRA GERARDO JUNIOR
052531310900011010	FELLS COVE UNIT 2 PH 1	3188	WATERBRIDGE	LN	KISSIMMEE	34744	OSPINA JUAN G
042531251200010560	LAKE AJAY VLG	3202	MISTY MORN	CT	SAINT CLOUD	34771	RILEY MICHAEL L
042531251200010550	LAKE AJAY VLG	3199	MISTY MORN	CT	SAINT CLOUD	34771	FROST LINDA M
052531310900010670	FELLS COVE UNIT 2 PH 1	3145	CONRAD	CT	KISSIMMEE	34744	SUAREZ JUAN C
042531251200010520	LAKE AJAY VLG	3197	MISTY MORN	CT	SAINT CLOUD	34771	HEILMANN DIETER
052531311100011280	FELLS COVE UNITS 3-4 PH 2	4826	LAKES EDGE	LN	KISSIMMEE	34744	FUENTES MARELYN
052531311100011270	FELLS COVE UNITS 3-4 PH 2	4828	LAKES EDGE	LN	KISSIMMEE	34744	ARMSTRONG ANTHONY
052531311100011260	FELLS COVE UNITS 3-4 PH 2	4830	LAKES EDGE	LN	KISSIMMEE	34744	BISMARCK KARL A
052531311100011250	FELLS COVE UNITS 3-4 PH 2	4832	LAKES EDGE	LN	KISSIMMEE	34744	DETRES EDUARDO
052531311100011240	FELLS COVE UNITS 3-4 PH 2	4834	LAKES EDGE	LN	KISSIMMEE	34744	KLI SERVICES LLC
052531311100011230	FELLS COVE UNITS 3-4 PH 2	4836	LAKES EDGE	LN	KISSIMMEE	34744	CHETRAM ANDREW
0525313111000100A0	FELLS COVE UNITS 3-4 PH 2	0	LAKES EDGE	LN	KISSIMMEE	34744	FELLS COVE HOA INC

052531311100011220	FELLS COVE UNITS 3-4 PH 2	4838	LAKES EDGE	LN	KISSIMMEE	34744	MELENDEZ TORRES NITZA L
052531311100011770	FELLS COVE UNITS 3-4 PH 2	4842	LAKES EDGE	LN	KISSIMMEE	34744	MUHAMMED IMTIAZ KHAN REV TRUST
052531311100011780	FELLS COVE UNITS 3-4 PH 2	4844	LAKES EDGE	LN	KISSIMMEE	34744	AULT MICHAEL R
052531311100011790	FELLS COVE UNITS 3-4 PH 2	4846	LAKES EDGE	LN	KISSIMMEE	34744	GUZMAN ERVIN
052531311100011800							
052531311100011810	FELLS COVE UNITS 3-4 PH 2	4850	LAKES EDGE	LN	KISSIMMEE	34744	FRANKEL STACEY
052531311100011820	FELLS COVE UNITS 3-4 PH 2	4852	LAKES EDGE	LN	KISSIMMEE	34744	ELBO MERCURIO ELEANOR
052531311100011830	FELLS COVE UNITS 3-4 PH 2	4854	LAKES EDGE	LN	KISSIMMEE	34744	WALLACE KAREN
052531311100011840	FELLS COVE UNITS 3-4 PH 2	4856	LAKES EDGE	LN	KISSIMMEE	34744	CASTILLO FRANCISCO B
052531311100011850	FELLS COVE UNITS 3-4 PH 2	4858	LAKES EDGE	LN	KISSIMMEE	34744	PERDOMO GABRIEL
052531311100011860	FELLS COVE UNITS 3-4 PH 2	4860	LAKES EDGE	LN	KISSIMMEE	34744	LUCKETT JANINE
0525313108000100G3	FELLS COVE UNIT 1 PH 1	0	FELLS COVE	BLVD	KISSIMMEE	34744	FELLS COVE HOA INC
052531310800010140	FELLS COVE UNIT 1 PH 1	3223	WATERBRIDGE	CT	KISSIMMEE	34744	RIVERA JOSE L
052531310800010150	FELLS COVE UNIT 1 PH 1	3221	WATERBRIDGE	CT	KISSIMMEE	34744	ROSARIO MARINO
052531310800010160	FELLS COVE UNIT 1 PH 1	3219	WATERBRIDGE	CT	KISSIMMEE	34744	HOLTZAPPLE CHRISTOPHER S
052531310800010170	FELLS COVE UNIT 1 PH 1	3217	WATERBRIDGE	CT	KISSIMMEE	34744	BAYLIS ANDREW
052531310800010180	FELLS COVE UNIT 1 PH 1	3215	WATERBRIDGE	CT	KISSIMMEE	34744	PALMER JAMES K
052531310800010190	FELLS COVE UNIT 1 PH 1	3213	WATERBRIDGE	CT	KISSIMMEE	34744	ROSA WILFREDO
052531310800010200	FELLS COVE UNIT 1 PH 1	3211	WATERBRIDGE	CT	KISSIMMEE	34744	TORRES BATISTA IVELLISE
052531310800010210	FELLS COVE UNIT 1 PH 1	3209	WATERBRIDGE	CT	KISSIMMEE	34744	GALARZA JIMMY JR
052531310800010220	FELLS COVE UNIT 1 PH 1	3207	WATERBRIDGE	CT	KISSIMMEE	34744	SIMPSON ERICA L
0525313108000100G1	FELLS COVE UNIT 1 PH 1	0	FELLS COVE	AVE	KISSIMMEE	34744	FELLS COVE HOA INC
052531310900010680	FELLS COVE UNIT 2 PH 1	3143	CONRAD	CT	KISSIMMEE	34744	TORRES ORTIZ JUAN G
05253142600001E120	NARCOOSSEE NEW MAP OF	5152	BOGGY CREEK	RD	SAINT CLOUD	34771	LUKASAVAGE FRANK
05253142600001F130	NARCOOSSEE NEW MAP OF	5152	BOGGY CREEK	RD	SAINT CLOUD	34771	LIGOCKI LOUIS
05253142600001D090	NARCOOSSEE NEW MAP OF	5152	BOGGY CREEK	RD	SAINT CLOUD	34771	SEVERSON SCOTT A
05253142600001A220	NARCOOSSEE NEW MAP OF	5152	BOGGY CREEK	RD	SAINT CLOUD	34771	ALWINE CHARLES
05253142600001E130	NARCOOSSEE NEW MAP OF	5152	BOGGY CREEK	RD	SAINT CLOUD	34771	GELISSE DONALD W
052531310900010890	FELLS COVE UNIT 2 PH 1	3100	CONRAD	CT	KISSIMMEE	34744	ERRINGTON SIMON T
05253142600001D140	NARCOOSSEE NEW MAP OF	5152	BOGGY CREEK	RD	SAINT CLOUD	34771	PERKINS JESSE J
05253142600001A200	NARCOOSSEE NEW MAP OF	5152	BOGGY CREEK	RD	SAINT CLOUD	34771	HOUSE CHRISTOPHER A
052531310900010880	FELLS COVE UNIT 2 PH 1	3103	CONRAD	CT	KISSIMMEE	34744	ROBINSON EDWARD W
05253142600001C100	NARCOOSSEE NEW MAP OF	5152	BOGGY CREEK	RD	SAINT CLOUD	34771	BLACK CAROL Y
05253142600001B020	NARCOOSSEE NEW MAP OF	5152	BOGGY CREEK	RD	SAINT CLOUD	34771	YORK CHRISTIE S
05253142600001F180	NARCOOSSEE NEW MAP OF	5152	BOGGY CREEK	RD	SAINT CLOUD	34771	WORKS STEVEN C
052531310900010900							
05253142600001D110	NARCOOSSEE NEW MAP OF	5152	BOGGY CREEK	RD	SAINT CLOUD	34771	RODRIGUEZ EDGAR
05253142600001A190	NARCOOSSEE NEW MAP OF	5152	BOGGY CREEK	RD	SAINT CLOUD	34771	HISEL RUSSELL
05253142600001E160	NARCOOSSEE NEW MAP OF	5152	BOGGY CREEK	RD	SAINT CLOUD	34771	FLORIDIAN SANDALWOOD MHC LLC
05253142600001B040	NARCOOSSEE NEW MAP OF	5152	BOGGY CREEK	RD	SAINT CLOUD	34771	SCHIEDT ARTHUR CHARLES
05253142600001F170	NARCOOSSEE NEW MAP OF	5152	BOGGY CREEK	RD	SAINT CLOUD	34771	NICHOLS HARRY
05253142600001F190	NARCOOSSEE NEW MAP OF	5152	BOGGY CREEK	RD	SAINT CLOUD	34771	NELSON LARRY D
05253142600001D160	NARCOOSSEE NEW MAP OF	5152	BOGGY CREEK	RD	SAINT CLOUD	34771	BECHARD MICHAEL
05253142600001F200	NARCOOSSEE NEW MAP OF	5152	BOGGY CREEK	RD	SAINT CLOUD	34771	HEATH SHERRY P
05253142600001B080	NARCOOSSEE NEW MAP OF	5152	BOGGY CREEK	RD	SAINT CLOUD	34771	STURGILL DEBORAH JEAN
05253142600001E170	NARCOOSSEE NEW MAP OF	5152	BOGGY CREEK	RD	SAINT CLOUD	34771	FLORIDIAN SANDALWOOD MHC LLC
05253142600001D130	NARCOOSSEE NEW MAP OF	5152	BOGGY CREEK	RD	SAINT CLOUD	34771	TRIMBOLI MICHAEL
052531310800010490	FELLS COVE UNIT 1 PH 1	3187	WAX MYRTLE	CT	KISSIMMEE	34744	FISHER RICHARD F
052531310800010520	FELLS COVE UNIT 1 PH 1	3188	WAX MYRTLE	CT	KISSIMMEE	34744	TAYLOR DAMIAN E
052531311100012380	FELLS COVE UNITS 3-4 PH 2	3113	TWISTED OAK	LOOP	KISSIMMEE	34744	LIU JUN
05253142600001P310	NARCOOSSEE NEW MAP OF	5152	BOGGY CREEK	RD	SAINT CLOUD	34771	GIBBS BEVERLY A
05253142600001P230	NARCOOSSEE NEW MAP OF	5152	BOGGY CREEK	RD	SAINT CLOUD	34771	VAN DE WALLE PATRICIA A
052531310800010360	FELLS COVE UNIT 1 PH 1	3186	TOHO	CT	KISSIMMEE	34744	PALACIO LUIS G
05253142600001G150	NARCOOSSEE NEW MAP OF	5152	BOGGY CREEK	RD	SAINT CLOUD	34771	COLLINS JOHN R
05253142600001P260	NARCOOSSEE NEW MAP OF	5152	BOGGY CREEK	RD	SAINT CLOUD	34771	STONE ADAM D
052531310800010320	FELLS COVE UNIT 1 PH 1	3187	TOHO	CT	KISSIMMEE	34744	DENNIS CYR REVOCABLE TRUST
052531311100011390	FELLS COVE UNITS 3-4 PH 2	4804	LAKES EDGE	LN	KISSIMMEE	34744	MATOS GERALDO
05253142600001P320	NARCOOSSEE NEW MAP OF	5152	BOGGY CREEK	RD	SAINT CLOUD	34771	KUHNS RICHARD M
052531311100011600	FELLS COVE UNITS 3-4 PH 2	3138	TWISTED OAK	LOOP	KISSIMMEE	34744	SARUP VIMAL
05253142600001G100	NARCOOSSEE NEW MAP OF	5152	BOGGY CREEK	RD	SAINT CLOUD	34771	SARGENT NORBERT
05253142600001G010	NARCOOSSEE NEW MAP OF	5152	BOGGY CREEK	RD	SAINT CLOUD	34771	ROBERTS JOHNSON C III
052531311100011570	FELLS COVE UNITS 3-4 PH 2	3139	TWISTED OAK	LOOP	KISSIMMEE	34744	IGLESIA DE CRISTO MISIONERA EL TABERNACULO INC
052531311100011440	FELLS COVE UNITS 3-4 PH 2	4805	LAKES EDGE	LN	KISSIMMEE	34744	CHEN LIHUA
05253142600001P240	NARCOOSSEE NEW MAP OF	5152	BOGGY CREEK	RD	SAINT CLOUD	34771	CAMERANO MARIA
052531310900010830	FELLS COVE UNIT 2 PH 1	3113	CONRAD	CT	KISSIMMEE	34744	WILDING JOHN
05253142600001G040	NARCOOSSEE NEW MAP OF	5152	BOGGY CREEK	RD	SAINT CLOUD	34771	HOLCOMB MICHAEL JOSHUA
05253142600001G190	NARCOOSSEE NEW MAP OF	5152	BOGGY CREEK	RD	SAINT CLOUD	34771	BODE RAY
052531311100012280	FELLS COVE UNITS 3-4 PH 2	3130	TWISTED OAK	LOOP	KISSIMMEE	34744	THORNTON ROBERT M

052531311100012270	FELLS COVE UNITS 3-4 PH 2	3128	TWISTED OAK	LOOP	KISSIMMEE	34744	TORRES HECTOR L
052531311100012260	FELLS COVE UNITS 3-4 PH 2	3126	TWISTED OAK	LOOP	KISSIMMEE	34744	RODRIGUEZ JOSE
052531311100012250	FELLS COVE UNITS 3-4 PH 2	3124	TWISTED OAK	LOOP	KISSIMMEE	34744	MOLINARI EFFRAIN
05253142600001A430	NARCOOSSEE NEW MAP OF	5152	BOGGY CREEK	RD	SAINT CLOUD	34771	MORGAN JANET M
05253142600001A450	NARCOOSSEE NEW MAP OF	5152	BOGGY CREEK	RD	SAINT CLOUD	34771	FLORIDIAN SANDALWOOD MHC LLC
05253142600001A420	NARCOOSSEE NEW MAP OF	5152	BOGGY CREEK	RD	SAINT CLOUD	34771	WOITALLA LEWIS
05253142600001A410	NARCOOSSEE NEW MAP OF	5152	BOGGY CREEK	RD	SAINT CLOUD	34771	STONECIPHER JOHN ALAN
05253142600001A400	NARCOOSSEE NEW MAP OF	5152	BOGGY CREEK	RD	SAINT CLOUD	34771	SICARD NORMAN
05253142600001A460	NARCOOSSEE NEW MAP OF	5152	BOGGY CREEK	RD	SAINT CLOUD	34771	ADAMS ARLENE
05253142600001A390	NARCOOSSEE NEW MAP OF	5152	BOGGY CREEK	RD	SAINT CLOUD	34771	BOYD PAUL H
05253142600001A380	NARCOOSSEE NEW MAP OF	5152	BOGGY CREEK	RD	SAINT CLOUD	34771	STIERHEIM TONI
05253142600001A370	NARCOOSSEE NEW MAP OF	5152	BOGGY CREEK	RD	SAINT CLOUD	34771	LAURENCE PAUL ARTHUR
05253142600001A360	NARCOOSSEE NEW MAP OF	5152	BOGGY CREEK	RD	SAINT CLOUD	34771	WEAVER THOMAS J
05253142600001A350	NARCOOSSEE NEW MAP OF	5152	BOGGY CREEK	RD	SAINT CLOUD	34771	WEAVER THOMAS J
05253142600001A340	NARCOOSSEE NEW MAP OF	5152	BOGGY CREEK	RD	SAINT CLOUD	34771	EHRENRICH DAVE
05253142600001F070	NARCOOSSEE NEW MAP OF	5152	BOGGY CREEK	RD	SAINT CLOUD	34771	MANSFIELD MAYNARD
05253142600001F080	NARCOOSSEE NEW MAP OF	5152	BOGGY CREEK	RD	SAINT CLOUD	34771	WATERHOUSE DOT
05253142600001D010	NARCOOSSEE NEW MAP OF	5152	BOGGY CREEK	RD	SAINT CLOUD	34771	MICHAELS LINDA M
05253142600001A270	NARCOOSSEE NEW MAP OF	5152	BOGGY CREEK	RD	SAINT CLOUD	34771	SIMONS DANIEL
05253142600001D060	NARCOOSSEE NEW MAP OF	5152	BOGGY CREEK	RD	SAINT CLOUD	34771	SZLASA GREGORY
05253142600001E080	NARCOOSSEE NEW MAP OF	5152	BOGGY CREEK	RD	SAINT CLOUD	34771	AMBERT FELICIANO
05253142600001F090	NARCOOSSEE NEW MAP OF	5152	BOGGY CREEK	RD	SAINT CLOUD	34771	LOMBARDI ANGELO
05253142600001D030	NARCOOSSEE NEW MAP OF	5152	BOGGY CREEK	RD	SAINT CLOUD	34771	SEVERSON SCOTT
05253142600001D080	NARCOOSSEE NEW MAP OF	5152	BOGGY CREEK	RD	SAINT CLOUD	34771	ANTES DEBRA J
05253142600001A250	NARCOOSSEE NEW MAP OF	5152	BOGGY CREEK	RD	SAINT CLOUD	34771	PAHL ROBIN E
05253142600001E100	NARCOOSSEE NEW MAP OF	5152	BOGGY CREEK	RD	SAINT CLOUD	34771	AMBERT FELICIANO
05253142600001A240	NARCOOSSEE NEW MAP OF	5152	BOGGY CREEK	RD	SAINT CLOUD	34771	MONAST GILLES
05253142600001P410	NARCOOSSEE NEW MAP OF	5150	BOGGY CREEK	RD	SAINT CLOUD	34771	EDWARDS PETE
052531310800010300	FELLS COVE UNIT 1 PH 1	3191	TOHO	CT	KISSIMMEE	34744	VARDE JOSEPH F
052531311100011370	FELLS COVE UNITS 3-4 PH 2	4808	LAKES EDGE	LN	KISSIMMEE	34744	URRACA PEDRO M
052531311100011620	FELLS COVE UNITS 3-4 PH 2	3142	TWISTED OAK	LOOP	KISSIMMEE	34744	ALVARADO RACHEL
052531311100012200	FELLS COVE UNITS 3-4 PH 2	3106	TWISTED OAK	LOOP	KISSIMMEE	34744	DOTY JENNA J RLE
05253142600001P430	NARCOOSSEE NEW MAP OF	5150	BOGGY CREEK	RD	SAINT CLOUD	34771	COX RONALD J
052531310900010810	FELLS COVE UNIT 2 PH 1	3117	CONRAD	CT	KISSIMMEE	34744	SUKHNANDAN BEJAI B
052531310900011020	FELLS COVE UNIT 2 PH 1	3190	WATERBRIDGE	LN	KISSIMMEE	34744	EARLEY CATHERINE W
05253142600001P450	NARCOOSSEE NEW MAP OF	5150	BOGGY CREEK	RD	SAINT CLOUD	34771	LIMANEK KAREN
052531311100012410	FELLS COVE UNITS 3-4 PH 2	3107	TWISTED OAK	LOOP	KISSIMMEE	34744	VILLALVIR RIGOBERTO
052531310800010460	FELLS COVE UNIT 1 PH 1	3193	WAX MYRTLE	CT	KISSIMMEE	34744	RICHARDSON JANET
052531310800010550	FELLS COVE UNIT 1 PH 1	3194	WAX MYRTLE	CT	KISSIMMEE	34744	RIVERA CARMEN L
052531310900011110	FELLS COVE UNIT 2 PH 1	3191	WATERBRIDGE	LN	KISSIMMEE	34744	SARAF SUCHIR
052531310800010390	FELLS COVE UNIT 1 PH 1	3192	TOHO	CT	KISSIMMEE	34744	RODRIGUEZ RICARDO
052531310800010290	FELLS COVE UNIT 1 PH 1	3193	TOHO	CT	KISSIMMEE	34744	SWEENEY MICHAEL F
052531311100011360	FELLS COVE UNITS 3-4 PH 2	4810	LAKES EDGE	LN	KISSIMMEE	34744	FRENCH EUGENE G
052531311100011630	FELLS COVE UNITS 3-4 PH 2	3144	TWISTED OAK	LOOP	KISSIMMEE	34744	MONERO RAFAEL A
052531311100012190							
052531311100011540	FELLS COVE UNITS 3-4 PH 2	3145	TWISTED OAK	LOOP	KISSIMMEE	34744	COX STEPHEN K
052531311100011470	FELLS COVE UNITS 3-4 PH 2	4811	LAKES EDGE	LN	KISSIMMEE	34744	SARDARSINGH FRANCINE
052531310900010800	FELLS COVE UNIT 2 PH 1	3119	CONRAD	CT	KISSIMMEE	34744	MAHADEO NARISH
052531310900011030	FELLS COVE UNIT 2 PH 1	3192	WATERBRIDGE	LN	KISSIMMEE	34744	DELILLE KEIKO
05253142600001P500	NARCOOSSEE NEW MAP OF	5150	BOGGY CREEK	RD	SAINT CLOUD	34771	GAUDINO JOSEPH
052531311100012420	FELLS COVE UNITS 3-4 PH 2	3105	TWISTED OAK	LOOP	KISSIMMEE	34744	HILL BIANCA
052531310800010560	FELLS COVE UNIT 1 PH 1	3196	WAX MYRTLE	CT	KISSIMMEE	34744	ROMAN ISRAEL
052531310800010450	FELLS COVE UNIT 1 PH 1	3195	WAX MYRTLE	CT	KISSIMMEE	34744	EHEMENDIA ALFARO JOEL
052531310900011100	FELLS COVE UNIT 2 PH 1	3193	WATERBRIDGE	LN	KISSIMMEE	34744	TABERNA-CARROLL NORMA LANNIE
052531310800010400	FELLS COVE UNIT 1 PH 1	3194	TOHO	CT	KISSIMMEE	34744	BLACK ASTLEY
052531310800010280	FELLS COVE UNIT 1 PH 1	3195	TOHO	CT	KISSIMMEE	34744	SANCHEZ FERNANDO I
052531311100011350							
052531311100011640	FELLS COVE UNITS 3-4 PH 2	3146	TWISTED OAK	LOOP	KISSIMMEE	34744	OSCEOLA COUNTY TWISTED OAK 3146 LAND TRUST
052531311100012180	FELLS COVE UNITS 3-4 PH 2	3102	TWISTED OAK	LOOP	KISSIMMEE	34744	EHEMENDIA JOEL
052531311100011530	FELLS COVE UNITS 3-4 PH 2	3147	TWISTED OAK	LOOP	KISSIMMEE	34744	MALHOTRA ASHOK
052531311100011480							
052531310900010790	FELLS COVE UNIT 2 PH 1	3121	CONRAD	CT	KISSIMMEE	34744	BUSQUETS ANTONIO
052531311100012140	FELLS COVE UNITS 3-4 PH 2	4886	FELLS COVE	AVE	KISSIMMEE	34744	KHD 1250 INVESTMENTS LLC
052531311100012150	FELLS COVE UNITS 3-4 PH 2	4888	FELLS COVE	AVE	KISSIMMEE	34744	CHANG MARTHA C
05253142600001B100	NARCOOSSEE NEW MAP OF	5152	BOGGY CREEK	RD	SAINT CLOUD	34771	HADDEN MARK R
052531310900010870	FELLS COVE UNIT 2 PH 1	3105	CONRAD	CT	KISSIMMEE	34744	BAEZ ERNESTO
05253142600001B120	NARCOOSSEE NEW MAP OF	5152	BOGGY CREEK	RD	SAINT CLOUD	34771	MESSINGER FRANKLIN RICHARD
05253142600001D150	NARCOOSSEE NEW MAP OF	5152	BOGGY CREEK	RD	SAINT CLOUD	34771	COOPER LYNNE EST



05253142600001E360	NARCOOSSEE NEW MAP OF	5152	BOGGY CREEK	RD	SAINT CLOUD	34771	LEMMON CONNIE
052531310900010910	FELLS COVE UNIT 2 PH 1	3104	CONRAD	CT	KISSIMMEE	34744	BERMUDEZ JUAN M
05253142600001E300	NARCOOSSEE NEW MAP OF	5152	BOGGY CREEK	RD	SAINT CLOUD	34771	ESCHLER ROBERT
05253142600001E280	NARCOOSSEE NEW MAP OF	5152	BOGGY CREEK	RD	SAINT CLOUD	34771	HOWARD KARLA
05253142600001E260	NARCOOSSEE NEW MAP OF	5152	BOGGY CREEK	RD	SAINT CLOUD	34771	KAJKOWSKI JOHN JOSEPH
05253142600001E210	NARCOOSSEE NEW MAP OF	5152	BOGGY CREEK	RD	SAINT CLOUD	34771	WILLIAMS HENRY E JR EST
05253142600001D190	NARCOOSSEE NEW MAP OF	5152	BOGGY CREEK	RD	SAINT CLOUD	34771	MORGAN FLORENCE
052531310900010860	FELLS COVE UNIT 2 PH 1	3107	CONRAD	CT	KISSIMMEE	34744	HUNTER-MONGE YAZLIN
0425312502000100A0	LAKE AJAY VLG TRACT B REPLAT	3166	WHISPER WIND	DR	SAINT CLOUD	34771	THEINERT FRIEDRICH
0425312503000100O0	LAKE AJAY VLG TRACT C REPLAT LOTS 75-78	5302	FOREST BREEZE	CT	SAINT CLOUD	34771	PULASKI JAIME J
042531251200010RW0	LAKE AJAY VLG	0	WHISPER WIND	DR	SAINT CLOUD	34771	LAKE AJAY VILLAGE HOA INC
042531251200010980	LAKE AJAY VLG	3152	FOREST BREEZE	WAY	SAINT CLOUD	34771	SUBH ERIK NABIL
042531251200010990	LAKE AJAY VLG	3151	FOREST BREEZE	WAY	SAINT CLOUD	34771	GALLANT MELISSA
042531251200010800	LAKE AJAY VLG	3171	FOREST BREEZE	WAY	SAINT CLOUD	34771	FUSCO STEPHEN
042531251200010790	LAKE AJAY VLG	5300	FOREST BREEZE	CT	SAINT CLOUD	34771	SCOTT LARRY H
042531251200010740	LAKE AJAY VLG	5301	FOREST BREEZE	CT	SAINT CLOUD	34771	PETERSON ASHLEY
042531251200010720							
042531251200010710	LAKE AJAY VLG	3182	FOREST BREEZE	WAY	SAINT CLOUD	34771	KIRCHNER JACOB T
042531251200010730	LAKE AJAY VLG	3177	FOREST BREEZE	WAY	SAINT CLOUD	34771	STENGL KYLE C
0425312503000100N0	LAKE AJAY VLG TRACT C REPLAT LOTS 75-78	5304	FOREST BREEZE	CT	SAINT CLOUD	34771	RODRIGUEZ DANIEL J
0425312503000100I0	LAKE AJAY VLG TRACT C REPLAT LOTS 75-78	5303	FOREST BREEZE	CT	SAINT CLOUD	34771	ANDERSON KEVIN
0425312503000100M0	LAKE AJAY VLG TRACT C REPLAT LOTS 75-78	5306	FOREST BREEZE	CT	SAINT CLOUD	34771	GINKEL KATHERINE C
0425312503000100H0	LAKE AJAY VLG TRACT C REPLAT LOTS 75-78	3178	FOREST BREEZE	WAY	SAINT CLOUD	34771	DERRICO DINO A
0425312503000100L0	LAKE AJAY VLG TRACT C REPLAT LOTS 75-78	5309	FOREST BREEZE	CT	SAINT CLOUD	34771	DE LA CERDA VELASCO ANDRES
0425312503000100K0	LAKE AJAY VLG TRACT C REPLAT LOTS 75-78	5307	FOREST BREEZE	CT	SAINT CLOUD	34771	BURMANN GEORGE
0425312503000100C1	LAKE AJAY VLG TRACT C REPLAT LOTS 75-78	0	FOREST BREEZE	WAY	SAINT CLOUD	34771	LEGION AJAY LLC
0425312503000100C0	LAKE AJAY VLG TRACT C REPLAT LOTS 75-78	0	BOGGY CREEK	RD	SAINT CLOUD	34771	LEGION AJAY LLC
042531251200010960	LAKE AJAY VLG	3154	FOREST BREEZE	WAY	SAINT CLOUD	34771	PARTRIDGE MICHAEL
042531251200010950	LAKE AJAY VLG	3156	FOREST BREEZE	WAY	SAINT CLOUD	34771	KAPLUS CYNTHIA
042531251200010920	LAKE AJAY VLG	3158	FOREST BREEZE	WAY	SAINT CLOUD	34771	AUGUSTE WENDELL LESTER
042531251200010900	LAKE AJAY VLG	3160	FOREST BREEZE	WAY	SAINT CLOUD	34771	BUSH DAVID L
042531251200010880	LAKE AJAY VLG	3162	FOREST BREEZE	WAY	SAINT CLOUD	34771	BERNARD RAUL A
042531251200010860							
042531251200010840	LAKE AJAY VLG	3166	FOREST BREEZE	WAY	SAINT CLOUD	34771	JOPLING ROBERT J
042531251200010830	LAKE AJAY VLG	3168	FOREST BREEZE	WAY	SAINT CLOUD	34771	NOTTENKAMPER WILLIAM JOHN JR
042531251200010810	LAKE AJAY VLG	3170	FOREST BREEZE	WAY	SAINT CLOUD	34771	WALDROP LOWELL E JR
042531251200010210	LAKE AJAY VLG	3154	WHISPER WIND	DR	SAINT CLOUD	34771	ROLDAN EDWIN
042531251200010970	LAKE AJAY VLG	3153	FOREST BREEZE	WAY	SAINT CLOUD	34771	CASTILLO JOSE L
042531251200010230	LAKE AJAY VLG	3156	WHISPER WIND	DR	SAINT CLOUD	34771	SANTILLI CHRIS
042531251200010940	LAKE AJAY VLG	3155	FOREST BREEZE	WAY	SAINT CLOUD	34771	HERNANDEZ JUAN C
042531251200010250	LAKE AJAY VLG	3158	WHISPER WIND	DR	SAINT CLOUD	34771	LITTLE FRANKLIN H
042531251200010930	LAKE AJAY VLG	3157	FOREST BREEZE	WAY	SAINT CLOUD	34771	HALE JACOB G
042531251200010270	LAKE AJAY VLG	3160	WHISPER WIND	DR	SAINT CLOUD	34771	FEVOLD MITCH
042531251200010910	LAKE AJAY VLG	3159	FOREST BREEZE	WAY	SAINT CLOUD	34771	TURNER C ROBERT
042531251200010290	LAKE AJAY VLG	3162	WHISPER WIND	DR	SAINT CLOUD	34771	PLEW LARRY E
042531251200010890	LAKE AJAY VLG	3161	FOREST BREEZE	WAY	SAINT CLOUD	34771	NAKEL MARTIN J
042531251200010310	LAKE AJAY VLG	3164	WHISPER WIND	DR	SAINT CLOUD	34771	SALTER FRANK H
042531251200010870	LAKE AJAY VLG	3163	FOREST BREEZE	WAY	SAINT CLOUD	34771	MOORE STEVEN
042531251200010850	LAKE AJAY VLG	3165	FOREST BREEZE	WAY	SAINT CLOUD	34771	SAN ROMAN SCAN EDWARD
0425312502000100B1	LAKE AJAY VLG TRACT B REPLAT	3168	WHISPER WIND	DR	SAINT CLOUD	34771	HOFFMAN WILLIAM
0425312502000100C0	LAKE AJAY VLG TRACT B REPLAT	3170	WHISPER WIND	DR	SAINT CLOUD	34771	RUIZ REINALDO EDUARDO II
0425312502000100D0	LAKE AJAY VLG TRACT B REPLAT	3172	WHISPER WIND	DR	SAINT CLOUD	34771	HUGHES KENNETH E
0425312502000100G0	LAKE AJAY VLG TRACT B REPLAT	3175	FOREST BREEZE	WAY	SAINT CLOUD	34771	POLSON SUSAN
0425312502000100E0	LAKE AJAY VLG TRACT B REPLAT	3174	WHISPER WIND	DR	SAINT CLOUD	34771	BURNS ROBERT L
0425312502000100F0	LAKE AJAY VLG TRACT B REPLAT	3173	FOREST BREEZE	WAY	SAINT CLOUD	34771	MEKDECI MICHAEL E
042531251200010020	LAKE AJAY VLG	3153	WHISPER WIND	DR	SAINT CLOUD	34771	AVERILL DANA MICHAEL
042531251200010180	LAKE AJAY VLG	3155	WHISPER WIND	DR	SAINT CLOUD	34771	VEGA ELADIO
042531251200010090	LAKE AJAY VLG	0	LAKE BREEZE	CIR	SAINT CLOUD	34771	PNT VENTURES LLC
042531251200010110	LAKE AJAY VLG	3164	LAKE BREEZE	CIR	SAINT CLOUD	34771	PNT VENTURES LLC
042531251200010120	LAKE AJAY VLG	3166	LAKE BREEZE	CIR	SAINT CLOUD	34771	MICHAEL STEVEN J
042531251200010080	LAKE AJAY VLG	3160	LAKE BREEZE	CIR	SAINT CLOUD	34771	TRUDEAU TY A
042531251200010130	LAKE AJAY VLG	3170	LAKE BREEZE	CIR	SAINT CLOUD	34771	HAAS CHRISTOPHER
042531251200010050	LAKE AJAY VLG	3156	LAKE BREEZE	CIR	SAINT CLOUD	34771	CONNER GEORGE W III
042531251200010150	LAKE AJAY VLG	3172	LAKE BREEZE	CIR	SAINT CLOUD	34771	EDUARDO CHRISTIAN
042531251200010030	LAKE AJAY VLG	3154	LAKE BREEZE	CIR	SAINT CLOUD	34771	GILL RAYMOND H II
042531251200010010	LAKE AJAY VLG	3152	LAKE BREEZE	CIR	SAINT CLOUD	34771	TRUMP MICHAEL
042531251200010160	LAKE AJAY VLG	3174	LAKE BREEZE	CIR	SAINT CLOUD	34771	ESTRADA NAPOLEON
042531251200010190	LAKE AJAY VLG	3178	LAKE BREEZE	CIR	SAINT CLOUD	34771	LEWIS CHARLES D JR

042531251200010200	LAKE AJAY VLG	3159	WHISPER WIND	DR	SAINT CLOUD	34771	VERSAGE EUGENE
042531251200010220	LAKE AJAY VLG	3161	WHISPER WIND	DR	SAINT CLOUD	34771	AMY J SMITH FAMILY TRUST
042531251200010280	LAKE AJAY VLG	3167	WHISPER WIND	DR	SAINT CLOUD	34771	ROBERT E SMITH FAMILY TRUST
042531251200010300	LAKE AJAY VLG	3169	WHISPER WIND	DR	SAINT CLOUD	34771	3169 WHISPER WIND DRIVE LLC
042531251200010320	LAKE AJAY VLG	3171	WHISPER WIND	DR	SAINT CLOUD	34771	ROGER S WALTERS & JACQUELINE I WALTERS REV TRUST
042531251200010330	LAKE AJAY VLG	3173	WHISPER WIND	DR	SAINT CLOUD	34771	DUNCAN KIMBERLY D ROGERS
042531251200010340	LAKE AJAY VLG	3175	WHISPER WIND	DR	SAINT CLOUD	34771	BARNICK STEVEN ANDREW RLE
042531251200010360	LAKE AJAY VLG	3179	WHISPER WIND	DR	SAINT CLOUD	34771	BLANCHARD JOHN W
042531251200010170	LAKE AJAY VLG	3176	LAKE BREEZE	CIR	SAINT CLOUD	34771	HOWARTH ADAM CHRISTIAN
042531251200010240	LAKE AJAY VLG	3163	WHISPER WIND	DR	SAINT CLOUD	34771	FORTUNATO DAVID W
042531251200010260	LAKE AJAY VLG	3165	WHISPER WIND	DR	SAINT CLOUD	34771	WECK MICHAEL
042531251200010380	LAKE AJAY VLG	3181	WHISPER WIND	DR	SAINT CLOUD	34771	WALI ALAMGIR
042531251200010350	LAKE AJAY VLG	3177	WHISPER WIND	DR	SAINT CLOUD	34771	MESA HECTOR
0425312501000100P1	LAKE AJAY VLG TRACT E REPLAT	0	WHISPER WIND	DR	SAINT CLOUD	34771	LAKE AJAY VILLAGE HOA INC
0425312501000100S0	LAKE AJAY VLG TRACT E REPLAT	0	WHISPER WIND	DR	SAINT CLOUD	34771	LAKE AJAY VILLAGE HOA INC
0425312501000100Q0	LAKE AJAY VLG TRACT E REPLAT	3185	WHISPER WIND	DR	SAINT CLOUD	34771	FORD GRAHAM RICHARD IAN
052531402500010740	MAJESTIC OAKS	3290	MAJESTIC OAK	DR	SAINT CLOUD	34771	ARANGO ANGELA
052531402500010750	MAJESTIC OAKS	3292	MAJESTIC OAK	DR	SAINT CLOUD	34771	VLIET JORDAN
052531402500010760	MAJESTIC OAKS	3294	MAJESTIC OAK	DR	SAINT CLOUD	34771	GRAZIANI PABLO J
052531402500010770							
052531402500010780	MAJESTIC OAKS	3298	MAJESTIC OAK	DR	SAINT CLOUD	34771	MATZ RICHARD ALLEN
052531402500010790	MAJESTIC OAKS	3300	MAJESTIC OAK	DR	SAINT CLOUD	34771	RIVERO OSVALDO
052531426000010041	NARCOOSSEE NEW MAP OF	5160	BOGGY CREEK	RD	SAINT CLOUD	34771	MIKEDAVIS ENTERPRISE INC
052531402500010100	MAJESTIC OAKS	3246	MAJESTIC OAK	DR	SAINT CLOUD	34771	DAVIS TERRY A
052531402500010090	MAJESTIC OAKS	3247	MAJESTIC OAK	DR	SAINT CLOUD	34771	PACKER EDITH B
052531402500010080	MAJESTIC OAKS	3249	MAJESTIC OAK	DR	SAINT CLOUD	34771	JUNG CHELSEA
052531402500010070	MAJESTIC OAKS	3251	MAJESTIC OAK	DR	SAINT CLOUD	34771	DAVIS MICHAEL R
052531402500010060	MAJESTIC OAKS	3253	MAJESTIC OAK	DR	SAINT CLOUD	34771	PRIEST JOHN P
052531402500010050	MAJESTIC OAKS	3255	MAJESTIC OAK	DR	SAINT CLOUD	34771	LANSING MICHAEL JR
052531402500010120	MAJESTIC OAKS	3254	MAJESTIC OAK	DR	SAINT CLOUD	34771	RODRIGUEZ MICHAEL
052531402500010110	MAJESTIC OAKS	3248	MAJESTIC OAK	DR	SAINT CLOUD	34771	WALKER PHILLIP LOUIS
052531402500010040	MAJESTIC OAKS	3257	MAJESTIC OAK	DR	SAINT CLOUD	34771	LONSDALE JOHNATHAN
052531402500010130	MAJESTIC OAKS	5374	MAJESTIC OAK	CIR	SAINT CLOUD	34771	IVEY TESSAH M
052531402500010140	MAJESTIC OAKS	5372	MAJESTIC OAK	CIR	SAINT CLOUD	34771	OWENS ROGER BRIAN
052531402500010160	MAJESTIC OAKS	5366	MAJESTIC OAK	CIR	SAINT CLOUD	34771	WALKER RICHARD W
052531402500010030	MAJESTIC OAKS	3259	MAJESTIC OAK	DR	SAINT CLOUD	34771	CRAIG ROBERT W
0525314025000100D1	MAJESTIC OAKS	0	MAJESTIC OAK	CIR	SAINT CLOUD	34771	RUSSELL E GEHRING TRUST
052531402500010150	MAJESTIC OAKS	5368	MAJESTIC OAK	CIR	SAINT CLOUD	34771	KERR RITA
052531402500010020	MAJESTIC OAKS	3261	MAJESTIC OAK	DR	SAINT CLOUD	34771	GARZON ST CLOUD LLC
052531402500010210	MAJESTIC OAKS	5375	MAJESTIC OAK	CIR	SAINT CLOUD	34771	MEYER JOHN E
052531402500010200	MAJESTIC OAKS	5373	MAJESTIC OAK	CIR	SAINT CLOUD	34771	PATTON BRENDA SUE
052531402500010170	MAJESTIC OAKS	5364	MAJESTIC OAK	CIR	SAINT CLOUD	34771	PATTISON MABEL K RLE
052531402500010180	MAJESTIC OAKS	5365	MAJESTIC OAK	CIR	SAINT CLOUD	34771	FISCHER BRYAN K
052531402500010190	MAJESTIC OAKS	5369	MAJESTIC OAK	CIR	SAINT CLOUD	34771	BOEHM GARY LLOYD
052531402500010220	MAJESTIC OAKS	5376	MAJESTIC ISLAND	CIR	SAINT CLOUD	34771	BONDI ANN
052531402500010010	MAJESTIC OAKS	3263	MAJESTIC OAK	DR	SAINT CLOUD	34771	SOTOMAYOR HECTOR
052531402500010230	MAJESTIC OAKS	5374	MAJESTIC ISLAND	CIR	SAINT CLOUD	34771	GELPI ROSA V
052531402500010260	MAJESTIC OAKS	5368	MAJESTIC ISLAND	CIR	SAINT CLOUD	34771	ROWE JARED
052531402500010250	MAJESTIC OAKS	5370	MAJESTIC ISLAND	CIR	SAINT CLOUD	34771	RUCKER ARRON S
052531402500010240	MAJESTIC OAKS	5372	MAJESTIC ISLAND	CIR	SAINT CLOUD	34771	OLSTEIN HARRY T
052531402500010270	MAJESTIC OAKS	5366	MAJESTIC ISLAND	CIR	SAINT CLOUD	34771	MEDEIROS JOHN P
052531402500010011	MAJESTIC OAKS	0	MAJESTIC OAK	DR	SAINT CLOUD	34771	MAJESTIC OAKS HOMES ASSOCIATION INC
052531402500010330	MAJESTIC OAKS	5375	MAJESTIC ISLAND	CIR	SAINT CLOUD	34771	CARLTON LISA
052531402500010340	MAJESTIC OAKS	3264	MAJESTIC OAK	DR	SAINT CLOUD	34771	KOUGH TARA PILKINGTON
052531402500011020	MAJESTIC OAKS	3265	MAJESTIC OAK	DR	SAINT CLOUD	34771	JAMES JANICE H
052531402500010280	MAJESTIC OAKS	5365	MAJESTIC ISLAND	CIR	SAINT CLOUD	34771	RAINES BOBBY E RLE
052531402500010290	MAJESTIC OAKS	5367	MAJESTIC ISLAND	CIR	SAINT CLOUD	34771	LIAO VICTOR H
052531402500010300	MAJESTIC OAKS	5369	MAJESTIC ISLAND	CIR	SAINT CLOUD	34771	D'AURORA RICHARD T RLE
052531402500010310	MAJESTIC OAKS	5371	MAJESTIC ISLAND	CIR	SAINT CLOUD	34771	NICKELL WENDLE S
052531402500010320	MAJESTIC OAKS	5373	MAJESTIC ISLAND	CIR	SAINT CLOUD	34771	LEE R AND MARY E EDGERTON TRUST
052531402500010350	MAJESTIC OAKS	5374	CROOKED OAK	CIR	SAINT CLOUD	34771	CARTER JAMES R
052531402500011010	MAJESTIC OAKS	3267	MAJESTIC OAK	DR	SAINT CLOUD	34771	MCLAUGHLIN SCOTT
052531402500010390							
052531402500010380	MAJESTIC OAKS	5368	CROOKED OAK	CIR	SAINT CLOUD	34771	BRATTON WILLIAM J
052531402500010360	MAJESTIC OAKS	5372	CROOKED OAK	CIR	SAINT CLOUD	34771	RUSSELL GARY W
052531402500010400	MAJESTIC OAKS	5364	CROOKED OAK	CIR	SAINT CLOUD	34771	RICE FAMILY TRUST
052531402500011000	MAJESTIC OAKS	3269	MAJESTIC OAK	DR	SAINT CLOUD	34771	VENNEL SANDRA J
052531402500010410	MAJESTIC OAKS	5363	CROOKED OAK	CIR	SAINT CLOUD	34771	MILLER FAMILY TRUST

052531402500010420	MAJESTIC OAKS	5365	CROOKED OAK	CIR	SAINT CLOUD	34771	CANTLEY ETHELWYN M
052531402500010430	MAJESTIC OAKS	5367	CROOKED OAK	CIR	SAINT CLOUD	34771	STANSBURY JUDITH L
052531402500010440	MAJESTIC OAKS	5369	CROOKED OAK	CIR	SAINT CLOUD	34771	HALLETT SELDON W
052531402500010460	MAJESTIC OAKS	3270	MAJESTIC OAK	DR	SAINT CLOUD	34771	ORTMAN DONALD E
052531402500010450	MAJESTIC OAKS	5371	CROOKED OAK	CIR	SAINT CLOUD	34771	BROWN ERNEST W
052531402500010990	MAJESTIC OAKS	3271	MAJESTIC OAK	DR	SAINT CLOUD	34771	SMITH JAMES EUGENE
052531402500010500	MAJESTIC OAKS	5366	SHADY OAK	CIR	SAINT CLOUD	34771	CONNOR KEVIN
052531402500010480	MAJESTIC OAKS	5370	SHADY OAK	CIR	SAINT CLOUD	34771	MANNING LORRAINE A
052531402500010510	MAJESTIC OAKS	5364	SHADY OAK	CIR	SAINT CLOUD	34771	SPANGLO JOHN J JR
052531402500010470	MAJESTIC OAKS	3272	MAJESTIC OAK	DR	SAINT CLOUD	34771	MEADE TIMOTHY M
0525314025000100A0	MAJESTIC OAKS	3199	TALL PINES	CIR	SAINT CLOUD	34771	MAJESTIC OAKS HOMES ASSOCIATION INC
052531402500010980	MAJESTIC OAKS	3273	MAJESTIC OAK	DR	SAINT CLOUD	34771	RUFFNER STEVEN
052531402500010550	MAJESTIC OAKS	5369	SHADY OAK	CIR	SAINT CLOUD	34771	CALVERT ARBRA MARSHALL
052531402500010540	MAJESTIC OAKS	5367	SHADY OAK	CIR	SAINT CLOUD	34771	DIAZ ANGELA GRACE
052531402500010530	MAJESTIC OAKS	5365	SHADY OAK	CIR	SAINT CLOUD	34771	CHENAULT WILLIAM E
052531402500010520	MAJESTIC OAKS	5363	SHADY OAK	CIR	SAINT CLOUD	34771	SPANGLO CHRISTOPHER M
052531402500010730	MAJESTIC OAKS	3201	TALL PINES	CIR	SAINT CLOUD	34771	EVANS CLARK B
052531402500010970	MAJESTIC OAKS	3275	MAJESTIC OAK	DR	SAINT CLOUD	34771	CASSARO ANTHONY
052531402500010580	MAJESTIC OAKS	5368	WHISPERING PINE	CIR	SAINT CLOUD	34771	BUTCHER BRETT E
052531402500010590	MAJESTIC OAKS	5366	WHISPERING PINE	CIR	SAINT CLOUD	34771	OGRADY KEVIN A
052531402500010720	MAJESTIC OAKS	3203	TALL PINES	CIR	SAINT CLOUD	34771	HEMPHILL JAMES C
052531402500010570	MAJESTIC OAKS	5370	WHISPERING PINE	CIR	SAINT CLOUD	34771	THACKER BART L
052531402500010600	MAJESTIC OAKS	5364	WHISPERING PINE	CIR	SAINT CLOUD	34771	IMORDE NICHOLAS P
052531402500010960	MAJESTIC OAKS	3277	MAJESTIC OAK	DR	SAINT CLOUD	34771	FISHER JOSEPH E
052531402500010560	MAJESTIC OAKS	5372	WHISPERING PINE	CIR	SAINT CLOUD	34771	CANNATA PETER
052531402500010710	MAJESTIC OAKS	3205	TALL PINES	CIR	SAINT CLOUD	34771	ACREE BARRY D
052531402500010950	MAJESTIC OAKS	3279	MAJESTIC OAK	DR	SAINT CLOUD	34771	MILLER MARJORIE E
052531402500010610	MAJESTIC OAKS	5363	WHISPERING PINE	CIR	SAINT CLOUD	34771	SCHROEDER GARY A
052531402500010620	MAJESTIC OAKS	5365	WHISPERING PINE	CIR	SAINT CLOUD	34771	HUTCHINSON JOHN C
052531402500010940	MAJESTIC OAKS	3281	MAJESTIC OAK	DR	SAINT CLOUD	34771	D'AURORA RICHARD T RLE
052531402500010700	MAJESTIC OAKS	3207	TALL PINES	CIR	SAINT CLOUD	34771	SHEPPARD RICHARD K
0525314025000100C0	MAJESTIC OAKS	0	MAJESTIC OAK	DR	SAINT CLOUD	34771	MAJESTIC OAKS HOMES ASSOCIATION INC
052531402500010930	MAJESTIC OAKS	3283	MAJESTIC OAK	DR	SAINT CLOUD	34771	DIBBLE DALE R
052531402500010640	MAJESTIC OAKS	3278	MAJESTIC OAK	DR	SAINT CLOUD	34771	HODGKINS BRAD
052531402500010660	MAJESTIC OAKS	3282	MAJESTIC OAK	DR	SAINT CLOUD	34771	OSTERHOUDT WILLIAM J
052531402500010650	MAJESTIC OAKS	3280	MAJESTIC OAK	DR	SAINT CLOUD	34771	GILBERT DALE C
052531402500010670	MAJESTIC OAKS	3284	MAJESTIC OAK	DR	SAINT CLOUD	34771	MCCLELLAN JOHN H
052531402500010680	MAJESTIC OAKS	3286	MAJESTIC OAK	DR	SAINT CLOUD	34771	MILES DAVID H
052531402500010920	MAJESTIC OAKS	3285	MAJESTIC OAK	DR	SAINT CLOUD	34771	ABEL WILLIAM R
052531402500010690	MAJESTIC OAKS	3209	TALL PINES	CIR	SAINT CLOUD	34771	VOLENTINE MICHAEL P
052531402500010910	MAJESTIC OAKS	0	MAJESTIC OAK	DR	SAINT CLOUD	34771	MAJESTIC OAKS HOMES ASSOCIATION INC
052531402500010840	MAJESTIC OAKS	3291	MAJESTIC OAK	DR	SAINT CLOUD	34771	GLAD JACKIE L
052531402500010850	MAJESTIC OAKS	3289	MAJESTIC OAK	DR	SAINT CLOUD	34771	GARZON ST CLOUD LLC
052531402500010900	MAJESTIC OAKS	3251	OAK POINT	CIR	SAINT CLOUD	34771	STONEBURNER DAVID SCOTT
052531402500010830	MAJESTIC OAKS	3293	MAJESTIC OAK	DR	SAINT CLOUD	34771	IRELAND ROBERT W JR
052531402500010890	MAJESTIC OAKS	3253	OAK POINT	CIR	SAINT CLOUD	34771	WAITE PAUL K
052531402500010820	MAJESTIC OAKS	3295	MAJESTIC OAK	DR	SAINT CLOUD	34771	HILLIKER MICKY
052531402500010860	MAJESTIC OAKS	3252	OAK POINT	CIR	SAINT CLOUD	34771	HALLETT SELDON W
052531402500010870	MAJESTIC OAKS	3254	OAK POINT	CIR	SAINT CLOUD	34771	PARSONS CHRISTOPHER
052531402500010880	MAJESTIC OAKS	3255	OAK POINT	CIR	SAINT CLOUD	34771	ALESSI BARBARA
052531402500010810	MAJESTIC OAKS	3297	MAJESTIC OAK	DR	SAINT CLOUD	34771	NAIL GLEN DOUGLAS
052531402500010800	MAJESTIC OAKS	3299	MAJESTIC OAK	DR	SAINT CLOUD	34771	MALAGON VICTOR RHADAMEZ JR
052531539900010020	WATERSIDE VISTA	5241	WATERSIDE VISTA	LN	SAINT CLOUD	34771	MOJICAR LUIS A
052531311100011330	FELLS COVE UNITS 3-4 PH 2	4816	LAKES EDGE	LN	KISSIMMEE	34744	CHAMBERLAIN ERIC
102531286600010130	COUNTRY MEADOW NORTH	2701	ABSHER	RD	SAINT CLOUD	34771	HIZER HOWARD LEROY
102531286700010100	COUNTRY MEADOW NORTH UNIT 2	5879	LEON TYSON	RD	SAINT CLOUD	34771	HUMSTON GARY J
102531286600010120	COUNTRY MEADOW NORTH	2727	ABSHER	RD	SAINT CLOUD	34771	LILLO LUIS
102531286600010110	COUNTRY MEADOW NORTH	2737	ABSHER	RD	SAINT CLOUD	34771	MORRISON MATTHEW P
102531286700010240	COUNTRY MEADOW NORTH UNIT 2	5869	LEON TYSON	RD	SAINT CLOUD	34771	BOLIN BOBBY J
102531286600010090	COUNTRY MEADOW NORTH	2765	ABSHER	RD	SAINT CLOUD	34771	2765 ARSCF LLC
102531286700010120	COUNTRY MEADOW NORTH UNIT 2	2750	ABSHER	RD	SAINT CLOUD	34771	HO NHUAN DUC
102531286600010080	COUNTRY MEADOW NORTH	2785	ABSHER	RD	SAINT CLOUD	34771	MCKINNEY JEFFREY M
102531286700010130	COUNTRY MEADOW NORTH UNIT 2	2770	ABSHER	RD	SAINT CLOUD	34771	DELUCCA SOLLA OMAR JOSE
102531286700010230	COUNTRY MEADOW NORTH UNIT 2	5861	LEON TYSON	RD	SAINT CLOUD	34771	MONDAY TERESA F
102531286600010030	COUNTRY MEADOW NORTH	2877	ABSHER	RD	SAINT CLOUD	34771	SANTHOSH JULIE
102531286700010180	COUNTRY MEADOW NORTH UNIT 2	2876	ABSHER	RD	SAINT CLOUD	34771	HENSON MARIA L
102531286600010020	COUNTRY MEADOW NORTH	2885	ABSHER	RD	SAINT CLOUD	34771	LASURE CHARLES
102531286700010190	COUNTRY MEADOW NORTH UNIT 2	2886	ABSHER	RD	SAINT CLOUD	34771	LARSEN ANITA JOHNSON

102531286700010110	COUNTRY MEADOW NORTH UNIT 2	5871	LEON TYSON	RD	SAINT CLOUD	34771	CLAYTON CHARLES R
102531286600010100	COUNTRY MEADOW NORTH	2751	ABSHER	RD	SAINT CLOUD	34771	BRAAK CORNELIS
052531402500010630	MAJESTIC OAKS	5367	WHISPERING PINE	CIR	SAINT CLOUD	34771	WATERS JOSEPH G
0525314025000100D0	MAJESTIC OAKS	0	MAJESTIC OAK	CIR	SAINT CLOUD	34771	MAJESTIC OAKS HOMES ASSOCIATION INC
042531426000010010	NARCOOSSEE NEW MAP OF	0	CYRILS	DR	SAINT CLOUD	34771-	SPRINGHEAD NORTH LLC
042531251200010400	LAKE AJAY VLG	3183	WHISPER WIND	DR	SAINT CLOUD	34771	PHILLIPS JAMES E
042531251200010070	LAKE AJAY VLG	3158	LAKE BREEZE	CIR	SAINT CLOUD	34771	MARTIN DINO J
0525314025000100B0	MAJESTIC OAKS	3290	NARCOOSSEE	RD	SAINT CLOUD	34771	BOGGY CREEK LLC
0525315399000100F0	WATERSIDE VISTA	0	NARCOOSSEE	RD	SAINT CLOUD	34771	WATERSIDE VISTA HOA INC
042531426000010350	NARCOOSSEE NEW MAP OF	3151	SPRINGHEAD	CT	SAINT CLOUD	34771-	STANDARD PACIFIC OF FLORIDA
042531426000010110	NARCOOSSEE NEW MAP OF	0	NARCOOSSEE	RD	SAINT CLOUD	34771-	TYSON ALTO GARY EST
042531426000010055	NARCOOSSEE NEW MAP OF	0	SPRINGHEAD	CT	SAINT CLOUD	34771-	LAKE AJAY VILLAGE INC
042531426000010450	NARCOOSSEE NEW MAP OF	0			SAINT CLOUD	34771-	M L CARTER REALTY TRUST II
05253142600001E180	NARCOOSSEE NEW MAP OF	5152	BOGGY CREEK	RD	SAINT CLOUD	34771	EASTMAN MERVYN
042531426000010360	NARCOOSSEE NEW MAP OF	0	SPRINGHEAD	CT	SAINT CLOUD	34771-	M L CARTER REALTY TRUST II
042531251200010820	LAKE AJAY VLG	3167	FOREST BREEZE	WAY	SAINT CLOUD	34771-	AGOSTO RAMIREZ AILEEN
032530420400011640	MORNINGSIDE VLG UNIT 5	3646	LATE MORNING	CIR	KISSIMMEE	34744	USA PRIDE INC
032530420400011650	MORNINGSIDE VLG UNIT 5	3648	LATE MORNING	CIR	KISSIMMEE	34744	CHOU HUANG JEN
032530420400011660	MORNINGSIDE VLG UNIT 5	3650	LATE MORNING	CIR	KISSIMMEE	34744	FLORES RIVERA CARMEN MARIA
032530420400011670	MORNINGSIDE VLG UNIT 5	3652	LATE MORNING	CIR	KISSIMMEE	34744	RAMOS FLORES JORGE L
032530420400011680	MORNINGSIDE VLG UNIT 5	3654	LATE MORNING	CIR	KISSIMMEE	34744	VASQUEZ ALAN
032530420400011690	MORNINGSIDE VLG UNIT 5	3656	LATE MORNING	CIR	KISSIMMEE	34744	MOSLANDER JACQUELINE CAROL
032530420400011700	MORNINGSIDE VLG UNIT 5	3658	LATE MORNING	CIR	KISSIMMEE	34744	RIVERA GONZALEZ EDWIN
032530420400011710	MORNINGSIDE VLG UNIT 5	3660	LATE MORNING	CIR	KISSIMMEE	34744	I-GLOVA LLC
022530506900010800	SPRINGLAKE VLG PH 5B	3876	WOOD THRUSH	DR	KISSIMMEE	34744	MANGUAL HEIDI RIVERA
032530420400011720	MORNINGSIDE VLG UNIT 5	3662	LATE MORNING	CIR	KISSIMMEE	34744	BUSTAMANTE JORGE H
022530506900010810	SPRINGLAKE VLG PH 5B	3874	WOOD THRUSH	DR	KISSIMMEE	34744	DE PASION LUIS
032530420300011120	MORNINGSIDE VLG UNIT 4	3664	LATE MORNING	CIR	KISSIMMEE	34744	BENNETCH CRYSTAL MAE
022530506900010820	SPRINGLAKE VLG PH 5B	3872	WOOD THRUSH	DR	KISSIMMEE	34744	SCHNELL RON
032530420300011130	MORNINGSIDE VLG UNIT 4	3666	LATE MORNING	CIR	KISSIMMEE	34744	CHRISCO STEVE D
022530506900010830	SPRINGLAKE VLG PH 5B	3870	WOOD THRUSH	DR	KISSIMMEE	34744	THOMAS HERMAN J
022530506900010840	SPRINGLAKE VLG PH 5B	3868	WOOD THRUSH	DR	KISSIMMEE	34744	KHURANA PRAVEEN
032530420300011140	MORNINGSIDE VLG UNIT 4	3668	LATE MORNING	CIR	KISSIMMEE	34744	SUNBURST DREAM HOMES
032530420600010745	MORNINGSIDE UNIT 2	0	DAY BREAK	DR	KISSIMMEE	34744	CRATURA ENTERPRISES LLC
022530506200010RW2	SPRINGLAKE VLG PH 2A	0	LAUREL VIEW	DR	KISSIMMEE	34744	SLV HOA INC
022530293600010M30	RAINTREE AT SPRINGLAKE VLG PH 1B	0	DASHA PALM	DR	KISSIMMEE	34744	SLV HOA INC
022530293600010840	RAINTREE AT SPRINGLAKE VLG PH 1B	3094	DASHA PALM	DR	KISSIMMEE	34744	TELLO IFRAN
022530524100011540	TURNBERRY RESERVE UNIT 1	4036	SUNNY DAY	WAY	KISSIMMEE	34744	SANASSIE PARANDAI
022530506200010L50	SPRINGLAKE VLG PH 2A	0	SPRINGLAKE VILLAGE	BLVD	KISSIMMEE	34744	SLV HOA INC
022530524100010970	TURNBERRY RESERVE UNIT 1	3007	JULIP	DR	KISSIMMEE	34744	WOOLFORD MARSHALL
022530293600010970	RAINTREE AT SPRINGLAKE VLG PH 1B	3905	SKIPPER	CT	KISSIMMEE	34744	CONCEPCION TANISHA R
022530293600010920	RAINTREE AT SPRINGLAKE VLG PH 1B	3078	DASHA PALM	DR	KISSIMMEE	34744	PIERRE-LOUIS SIDNEY
022530506200010300	SPRINGLAKE VLG PH 2A	3028	BAY LAUREL	CIR	KISSIMMEE	34744	RODRIGUEZ GEORGE L
022530293600010830							
022530506200010160	SPRINGLAKE VLG PH 2A	3000	BAY LAUREL	CIR	KISSIMMEE	34744	ORTIZ JOSE
022530524100010820	TURNBERRY RESERVE UNIT 1	3016	MANDOLIN	DR	KISSIMMEE	34744	ASSET RISE USA LLC
022530506400010780	SPRINGLAKE VLG PH 2B	3088	BAY LAUREL	CT	KISSIMMEE	34744	MAXIME MOISE
022530506400010810	SPRINGLAKE VLG PH 2B	3094	BAY LAUREL	CT	KISSIMMEE	34744	GILPIN ELVIA A
022530524100011730	TURNBERRY RESERVE UNIT 1	4041	SUNNY DAY	WAY	KISSIMMEE	34744	GHOBRIAL GEORGE
022530524100010990	TURNBERRY RESERVE UNIT 1	3011	JULIP	DR	KISSIMMEE	34744	GABRIEL MARIE
022530293600011270	RAINTREE AT SPRINGLAKE VLG PH 1B	3089	DASHA PALM	DR	KISSIMMEE	34744	HOUSING BY OWNER LLC
022530293600010800	RAINTREE AT SPRINGLAKE VLG PH 1B	3102	DASHA PALM	DR	KISSIMMEE	34744	WILLIAMS ELMER WELLINGTON
022530293600011250	RAINTREE AT SPRINGLAKE VLG PH 1B	3085	DASHA PALM	DR	KISSIMMEE	34744	MALIK AJAZ
022530524100011520	TURNBERRY RESERVE UNIT 1	4032	SUNNY DAY	WAY	KISSIMMEE	34744	ZAVALA GUILLERMO C
022530293600011280	RAINTREE AT SPRINGLAKE VLG PH 1B	3093	DASHA PALM	DR	KISSIMMEE	34744	VEIT FORREST E
022530293600011240	RAINTREE AT SPRINGLAKE VLG PH 1B	3081	DASHA PALM	DR	KISSIMMEE	34744	MONROY RAFAEL A
022530506400010830	SPRINGLAKE VLG PH 2B	3098	BAY LAUREL	CIR	KISSIMMEE	34744	KUBALEK STEPHEN F
022530506600010170	SPRINGLAKE VLG PH 3	3051	BRIGHTWATER	CT	KISSIMMEE	34744	PEREZ ALBERTO J
022530524100010800	TURNBERRY RESERVE UNIT 1	3020	MANDOLIN	DR	KISSIMMEE	34744	MACADAM JENNIFER L
022530506200010340	SPRINGLAKE VLG PH 2A	3036	BAY LAUREL	CIR	KISSIMMEE	34744	MENDOZA ANGEL L
022530506200010R10	SPRINGLAKE VLG PH 2A	0	SPRINGLAKE VILLAGE	BLVD	KISSIMMEE	34744	SLV HOA INC
022530293600011290	RAINTREE AT SPRINGLAKE VLG PH 1B	3097	DASHA PALM	DR	KISSIMMEE	34744	DUME-AQUINO ALCIBIADES
022530524100012010	TURNBERRY RESERVE UNIT 1	3010	JULIP	DR	KISSIMMEE	34744	2018-2 IH BORROWER LP
022530293600010990	RAINTREE AT SPRINGLAKE VLG PH 1B	3070	DASHA PALM	DR	KISSIMMEE	34744	MERCADO GWENDOLYNE
022530293600011230	RAINTREE AT SPRINGLAKE VLG PH 1B	3079	DASHA PALM	DR	KISSIMMEE	34744	MAIER WILLIAM C
022530524100011220							
022530506700010440	SPRINGLAKE VLG PH 4	3119	REGAL DARNER	DR	KISSIMMEE	34744	NIEVES FELICIANO CARLOS R
032530420600010490	MORNINGSIDE UNIT 2	3563	STAR SHOWER	CT	KISSIMMEE	34744	GOOLSBY DUDLEY B

032530420600010500	MORNINGSIDE UNIT 2	3571	STAR SHOWER	CT	KISSIMMEE	34744	FRECHETTE JEAN
032530420600010510	MORNINGSIDE UNIT 2	3579	STAR SHOWER	CT	KISSIMMEE	34744	NARVAIZ GALOMO ADORACION
022530256300010520	RAINTREE AT SPRINGLAKE VLG PH 1A	3169	DASHA PALM	DR	KISSIMMEE	34744	SAFYARAN RONALD
032530396500010020	LOGANS RUN		BOGGY CREEK	RD	KISSIMMEE	34744	DONALD & KATHERINE KORNER TRUST
032530420800010440	MORNINGSIDE VLG UNIT 2	3165	SHINEY	CT	KISSIMMEE	34744	RUSSELL TIMOTHY
022530506700010100	SPRINGLAKE VLG PH 4	3120	REGAL DARNER	DR	KISSIMMEE	34744	BUSSI EMILIO
032530420800010460	MORNINGSIDE VLG UNIT 2	3152	WAKEUP	CT	KISSIMMEE	34744	KELLEY WANETA L
032530420800010710	MORNINGSIDE VLG UNIT 2	3157	WAKEUP	CT	KISSIMMEE	34744	RODRIGUEZ ANGEL L
032530420900010740	MORNINGSIDE VLG UNIT 3	3158	MORNING LIGHT	WAY	KISSIMMEE	34744	MELENDEZ ORTIZ HECTOR JOEL
022530256300010160	RAINTREE AT SPRINGLAKE VLG PH 1A	3168	DASHA PALM	DR	KISSIMMEE	34744	MOORE PAMELA
022530506600010350	SPRINGLAKE VLG PH 3	3814	BLUE DASHER	DR	KISSIMMEE	34744	GUIDER REBECCA
032530420900011080	MORNINGSIDE VLG UNIT 3	3163	MORNING LIGHT	WAY	KISSIMMEE	34744	TREMBLAY WILFRED DAVID III RLE
022530524100010540	TURNBERRY RESERVE UNIT 1	3065	MANDOLIN	DR	KISSIMMEE	34744	ZHANG HAROLD HUIBING
032530420700010010	MORNINGSIDE VLG UNIT 1	3168	EARLY MORN	CT	KISSIMMEE	34744	MCCULLOUGH PATRICK M
022530506600010730	SPRINGLAKE VLG PH 3	3811	SWALLOWTAIL	LN	KISSIMMEE	34744	LUGO AURELIO A
022530293600011570	RAINTREE AT SPRINGLAKE VLG PH 1B	3127	DASHA PALM	DR	KISSIMMEE	34744	NATAREN SEVILLA MARLON
022530500200010690	SILVER LAKE ESTATES UNIT 2	3734	DAWN	AVE	KISSIMMEE	34744	SHOWCASE MOBILE HOME SALES INC
032530420600010710	MORNINGSIDE UNIT 2	3098	DAY BREAK	DR	KISSIMMEE	34744	HIATT ANNA B
022530256300010370	RAINTREE AT SPRINGLAKE VLG PH 1A	3132	DASHA PALM	DR	KISSIMMEE	34744	CAYEMITTE JEAN H
022530524100011110	TURNBERRY RESERVE UNIT 1	4020	GREENLEAF	DR	KISSIMMEE	34744	CLARK GORDON J
022530293600010150	RAINTREE AT SPRINGLAKE VLG PH 1B	0	SPRINGLAKE VILLAGE	BLVD	KISSIMMEE	34744	SLV HOA INC
022530256300010290	RAINTREE AT SPRINGLAKE VLG PH 1A	3803	TARSIER	CT	KISSIMMEE	34744	VEGA ANDY
022530506600010280	SPRINGLAKE VLG PH 3	3073	BRIGHTWATER	CT	KISSIMMEE	34744	NUNEZ HERNANDEZ BRENDA L
022530256300010360	RAINTREE AT SPRINGLAKE VLG PH 1A	3136	DASHA PALM	DR	KISSIMMEE	34744	UNIVERSAL EXPANSION GROUP LLC
022530506200010170	SPRINGLAKE VLG PH 2A	0	SPRINGLAKE VILLAGE	BLVD	KISSIMMEE	34744	SLV HOA INC
032530420600010610	MORNINGSIDE UNIT 2	3531	MOONBEAM	CT	KISSIMMEE	34744	ROEHRICK JOSEPH
032530420600010530	MORNINGSIDE UNIT 2	3598	STAR SHOWER	CT	KISSIMMEE	34744	HERRERA CLAUDIA
022530256300010350	RAINTREE AT SPRINGLAKE VLG PH 1A	3138	DASHA PALM	DR	KISSIMMEE	34744	GONZALEZ MILDRED O
032530420800010260	MORNINGSIDE VLG UNIT 2	3218	SUNBEAM	CT	KISSIMMEE	34744	HANSRAJ JASON
032530420800010370	MORNINGSIDE VLG UNIT 2	3207	SUNBEAM	CT	KISSIMMEE	34744	HARVEY KENNETH C
032530420800010530	MORNINGSIDE VLG UNIT 2	3208	BRIGHT	CT	KISSIMMEE	34744	TRUST 3208
012530753000010070	HIGH PLAINS 2 UNREC	4369	BOGGY CREEK	RD	KISSIMMEE	34744	EQUITY TRUST CO CUSTODIAN
032530420800010640	MORNINGSIDE VLG UNIT 2	3213	BRIGHT	CT	KISSIMMEE	34744	VANCE ROBERT MICHAEL
032530420900010810	MORNINGSIDE VLG UNIT 3	3214	MORNING LIGHT	WAY	KISSIMMEE	34744	GONZALEZ FRANCISCO
022530500100010170	SILVER LAKE ESTATES	3724	SILVER LAKE	DR	KISSIMMEE	34744	DOWNES MARY C
022530500100010300	SILVER LAKE ESTATES	3723	SILVER LAKE	DR	KISSIMMEE	34744	MUNIZ CHARLENE
022530524200013070	TURNBERRY RESERVE UNIT 2	4091	LONGWORTH	LOOP	KISSIMMEE	34744	HANKS WILLIAM W
032530455000010104	ORLANDO KISSIMMEE FARMS	3395	LUKE	RD	KISSIMMEE	34744	HOUSING BY OWNER LLC
012530000000150000		4368	BOGGY CREEK	RD	KISSIMMEE	34744	KOERT CAROLYN E
022530506700010260	SPRINGLAKE VLG PH 4	3152	REGAL DARNER	DR	KISSIMMEE	34744	MARQUEZ TOMAS
022530506800010030	SPRINGLAKE VLG PH 5A	3804	WOOD THRUSH	DR	KISSIMMEE	34744	TERRAZAS ERNESTO RUPERTO
022530500200010560	SILVER LAKE ESTATES UNIT 2	3212	SILVER LAKE	CT	KISSIMMEE	34744	JIMENEZ GABRIEL A
022530524200012420	TURNBERRY RESERVE UNIT 2	3089	MANDOLIN	DR	KISSIMMEE	34744	BROZYNA JOSEPH ROBERT
032530420600010350	MORNINGSIDE UNIT 2	3220	MIDNIGHT STAR	CT	KISSIMMEE	34744	MCKEE CARMEN FRANCINE
032530420500010410	MORNINGSIDE UNIT 1	3460	MORNINGSIDE	DR	KISSIMMEE	34744	RAYZOR MICHELLE
032530420400011560	MORNINGSIDE VLG UNIT 5	3249	MIDNIGHT STAR	CT	KISSIMMEE	34744	WILLIS HOMER FLOYD III
032530420400011550	MORNINGSIDE VLG UNIT 5	3628	LATE MORNING	CIR	KISSIMMEE	34744	JIMENEZ JULIAN
032530420400011540	MORNINGSIDE VLG UNIT 5	3626	LATE MORNING	CIR	KISSIMMEE	34744	SUNBURST DREAM HOMES
032530420400011530	MORNINGSIDE VLG UNIT 5	3624	LATE MORNING	CIR	KISSIMMEE	34744	SUNBURST DREAM HOMES
032530420400011520	MORNINGSIDE VLG UNIT 5	3622	LATE MORNING	CIR	KISSIMMEE	34744	RIVERA GOMEZ CHRISTIAN G
032530420400011510	MORNINGSIDE VLG UNIT 5	3620	LATE MORNING	CIR	KISSIMMEE	34744	SUNBURST DREAM HOMES LLC
032530420300011500	MORNINGSIDE VLG UNIT 4	3618	LATE MORNING	CIR	KISSIMMEE	34744	SUNBURST DREAM HOMES LLC
032530420300011490	MORNINGSIDE VLG UNIT 4	3616	LATE MORNING	CIR	KISSIMMEE	34744	SUNBURST DREAM HOMES
0325304208000100A0	MORNINGSIDE VLG UNIT 2	3614	LATE MORNING	CIR	KISSIMMEE	34744	TOHOPEKALIGA WATER AUTHORITY
032530420300011480	MORNINGSIDE VLG UNIT 4	3610	LATE MORNING	CIR	KISSIMMEE	34744	FORBES LAUREN
032530420300011470	MORNINGSIDE VLG UNIT 4	3606	LATE MORNING	CIR	KISSIMMEE	34744	ORTIZ CARMEN
032530420300011460	MORNINGSIDE VLG UNIT 4	3604	LATE MORNING	CIR	KISSIMMEE	34744	LABRADA SERGIO
032530420300011450	MORNINGSIDE VLG UNIT 4	3602	LATE MORNING	CIR	KISSIMMEE	34744	SERRANO DE JESUS ANA N
032530420900010870	MORNINGSIDE VLG UNIT 3	3262	MORNING LIGHT	WAY	KISSIMMEE	34744	BRANNAN KIMBERLEE S
022530506800010410	SPRINGLAKE VLG PH 5A	3860	SISKIN	DR	KISSIMMEE	34744	BALLONE MICHAEL
022530506800010380	SPRINGLAKE VLG PH 5A	3844	SISKIN	DR	KISSIMMEE	34744	WAGNER SILFA RICARDO MIGUEL
022530506800010460	SPRINGLAKE VLG PH 5A	3861	SISKIN	DR	KISSIMMEE	34744	MALDONADO EILEEN
022530500200010890	SILVER LAKE ESTATES UNIT 2	3227	SILVER LAKE	CT	KISSIMMEE	34744	COLLAZO ANGEL J
022530524200013240	TURNBERRY RESERVE UNIT 2	4064	LONGWORTH	LOOP	KISSIMMEE	34744	ORTIZ ISAAC
022530524200013390	TURNBERRY RESERVE UNIT 2	3112	MANDOLIN	DR	KISSIMMEE	34744	HE YUQING
022530500100010090	SILVER LAKE ESTATES	3708	SILVER LAKE	DR	KISSIMMEE	34744	SHOWCASE MOBILE HOME SALES INC
022530500100010380	SILVER LAKE ESTATES	3707	SILVER LAKE	DR	KISSIMMEE	34744	ALEXANDER CHARLES
022530524200012670	TURNBERRY RESERVE UNIT 2	4009	LONGWORTH	LOOP	KISSIMMEE	34744	MARTINEZ-TORRES VICTOR M

022530256300010530	RAINTREE AT SPRINGLAKE VLG PH 1A	3171	DASHA PALM	DR	KISSIMMEE	34744	MARTIN BROMLEY
022530506600010490	SPRINGLAKE VLG PH 3	3815	BLUE DASHER	DR	KISSIMMEE	34744	UMANA BERMACK E
022530506600010630	SPRINGLAKE VLG PH 3	3812	SWALLOWTAIL	LN	KISSIMMEE	34744	BENAVIDES MARIA
032530420600010930	MORNINGSIDE UNIT 2	3471	DUSK	AVE	KISSIMMEE	34744	FIGUEROA DIAZ ISIAH
022530506600010360	SPRINGLAKE VLG PH 3	3816	BLUE DASHER	DR	KISSIMMEE	34744	CORTES VEGA BECKEY
032530420800010200	MORNINGSIDE VLG UNIT 2	3180	SHINEY	CT	KISSIMMEE	34744	LEON VICTOR R
022530293600011300	RAINTREE AT SPRINGLAKE VLG PH 1B	3101	DASHA PALM	DR	KISSIMMEE	34744	TIMMERMAN PATRICK J
022530506600010180	SPRINGLAKE VLG PH 3	3053	BRIGHTWATER	CT	KISSIMMEE	34744	GONZALEZ ESTEBAN D
022530524100011510	TURNBERRY RESERVE UNIT 1	4030	SUNNY DAY	WAY	KISSIMMEE	34744	ACEVEDO JEANETTE
022530506200010LS0	SPRINGLAKE VLG PH 2A	0	SPRINGLAKE VILLAGE	BLVD	KISSIMMEE	34744	TOHOPEKALIGA WATER AUTHORITY
022530506600010160	SPRINGLAKE VLG PH 3	3050	BRIGHTWATER	CT	KISSIMMEE	34744	SHELTON MICHELLE RENEE
022530524100010790	TURNBERRY RESERVE UNIT 1	3022	MANDOLIN	DR	KISSIMMEE	34744	LLINAS RIVERA JORGE
022530293600011000	RAINTREE AT SPRINGLAKE VLG PH 1B	3068	DASHA PALM	DR	KISSIMMEE	34744	MATOS-RODRIGUEZ ANA W
022530293600010770	RAINTREE AT SPRINGLAKE VLG PH 1B	3802	RED ASH	CT	KISSIMMEE	34744	MARQUES JOAQUIM E
022530506200010360	SPRINGLAKE VLG PH 2A	3040	BAY LAUREL	CIR	KISSIMMEE	34744	GARCIA GABRIEL
022530293600010780	RAINTREE AT SPRINGLAKE VLG PH 1B	3106	DASHA PALM	DR	KISSIMMEE	34744	ORTIZ-CRUZ NERITZA I
022530524100012000	TURNBERRY RESERVE UNIT 1	3012	JULIP	DR	KISSIMMEE	34744	YORDANOV BORISLAV Y
022530293600011210	RAINTREE AT SPRINGLAKE VLG PH 1B	3073	DASHA PALM	DR	KISSIMMEE	34744	DOWNER DEAUDREY S
032530420800010430	MORNINGSIDE VLG UNIT 2	3171	SHINEY	CT	KISSIMMEE	34744	TWACHTMAN WILLIAM
032530420800010470	MORNINGSIDE VLG UNIT 2	3160	WAKEUP	CT	KISSIMMEE	34744	BURCH BARRY
032530420800010700	MORNINGSIDE VLG UNIT 2	3165	WAKEUP	CT	KISSIMMEE	34744	SUNBURST DREAM HOMES
032530420900010750	MORNINGSIDE VLG UNIT 3	3166	MORNING LIGHT	WAY	KISSIMMEE	34744	GARNTO RUSSELL A
022530293600010930	RAINTREE AT SPRINGLAKE VLG PH 1B	3076	DASHA PALM	DR	KISSIMMEE	34744	RAMIREZ NEREIDA
022530524100010330	TURNBERRY RESERVE UNIT 1	3017	MANDOLIN	DR	KISSIMMEE	34744	DHANIE BABITA
022530524100012030	TURNBERRY RESERVE UNIT 1	3006	JULIP	DR	KISSIMMEE	34744	CASTILLO DAMIAN
022530506200010150	SPRINGLAKE VLG PH 2A	3828	LAUREL VIEW	DR	KISSIMMEE	34744	VELEZ FIDEL A
022530293600010820	RAINTREE AT SPRINGLAKE VLG PH 1B	3098	DASHA PALM	DR	KISSIMMEE	34744	ORTIZ-MATEO EDWIN IVEN
022530524100011740	TURNBERRY RESERVE UNIT 1	4037	SUNNY DAY	WAY	KISSIMMEE	34744	RODRIGUEZ JEANNETTE
022530506200010310	SPRINGLAKE VLG PH 2A	3030	BAY LAUREL	CIR	KISSIMMEE	34744	LEBRON HILDA
022530524100011530	TURNBERRY RESERVE UNIT 1	4034	SUNNY DAY	WAY	KISSIMMEE	34744	PARMADEO NALINI
022530524100010980	TURNBERRY RESERVE UNIT 1	3009	JULIP	DR	KISSIMMEE	34744	RIOS GONZALEZ MONICA
022530293600010940	RAINTREE AT SPRINGLAKE VLG PH 1B	3074	DASHA PALM	DR	KISSIMMEE	34744	VELEZ NORMA
022530506400010820	SPRINGLAKE VLG PH 2B	3096	BAY LAUREL	CIR	KISSIMMEE	34744	BUNJOSHI QEFSEER
022530524100010810	TURNBERRY RESERVE UNIT 1	3018	MANDOLIN	DR	KISSIMMEE	34744	VEGA ANGEL R
022530293600010810	RAINTREE AT SPRINGLAKE VLG PH 1B	3100	DASHA PALM	DR	KISSIMMEE	34744	ZEIGLER JOHN T
022530506200010320	SPRINGLAKE VLG PH 2A	3032	BAY LAUREL	CIR	KISSIMMEE	34744	BASS MICHAEL W
022530506500010370	SPRINGLAKE VLG PH 2A REPLAT OF LOTS 37 & TRA	3829	LAUREL VIEW	DR	KISSIMMEE	34744	GONZALEZ WALESKA
022530524100012020	TURNBERRY RESERVE UNIT 1	3008	JULIP	DR	KISSIMMEE	34744	QUINTO ROY
022530506500010P30	SPRINGLAKE VLG PH 2A REPLAT OF LOTS 37 & TRA	0	LAUREL VIEW	DR	KISSIMMEE	34744	SPRING LAKE VILLAGE HOA INC
022530524100010340	TURNBERRY RESERVE UNIT 1	3019	MANDOLIN	DR	KISSIMMEE	34744	SAVON OSVALDO D
022530524100011750	TURNBERRY RESERVE UNIT 1	4033	SUNNY DAY	WAY	KISSIMMEE	34744	CERBERUS SFR HOLDINGS III LP
022530506200010330	SPRINGLAKE VLG PH 2A	3034	BAY LAUREL	CIR	KISSIMMEE	34744	INGRAM KENNETH G
022530506400010770	SPRINGLAKE VLG PH 2B	3084	BAY LAUREL	CIR	KISSIMMEE	34744	BLAKE FELIX MAURICE
022530293600011260	RAINTREE AT SPRINGLAKE VLG PH 1B	3087	DASHA PALM	DR	KISSIMMEE	34744	RIOS NELWIN B
022530256300010570	RAINTREE AT SPRINGLAKE VLG PH 1A	3181	DASHA PALM	DR	KISSIMMEE	34744	FRANCAVILLA JOSEPH N
032530420600010470	MORNINGSIDE UNIT 2	3564	DAWN	AVE	KISSIMMEE	34744	KEY KRISTY V
032530420600010460	MORNINGSIDE UNIT 2	3572	DAWN	AVE	KISSIMMEE	34744	SMITH ROBERT E
032530420600010450	MORNINGSIDE UNIT 2	3580	DAWN	AVE	KISSIMMEE	34744	ROQUE RAFAEL
032530420700010030	MORNINGSIDE VLG UNIT 1	3612	DAWN	AVE	KISSIMMEE	34744	SIMPSON MARY LOUISE
032530420700010180	MORNINGSIDE VLG UNIT 1	3618	DAWN	AVE	KISSIMMEE	34744	GUZMAN MARTINEZ ALVID
032530420800010220	MORNINGSIDE VLG UNIT 2	3192	SHINEY	CT	KISSIMMEE	34744	PRASAD SASENARINE
032530420800010410	MORNINGSIDE VLG UNIT 2	3666	DAWN	AVE	KISSIMMEE	34744	SALCEDO JOSE ANGEL
032530420800010490	MORNINGSIDE VLG UNIT 2	3674	DAWN	AVE	KISSIMMEE	34744	SIBERT CRAIG
022530256300010110	RAINTREE AT SPRINGLAKE VLG PH 1A	3180	DASHA PALM	DR	KISSIMMEE	34744	HAZZARD YESSICA
022530256300010R10	RAINTREE AT SPRINGLAKE VLG PH 1A	3201	SPRINGLAKE VILLAGE	BLVD	KISSIMMEE	34744	SLV HOA INC
032530420800010680	MORNINGSIDE VLG UNIT 2	3181	WAKEUP	CT	KISSIMMEE	34744	SUNBURST DREAM HOMES
032530420900010770	MORNINGSIDE VLG UNIT 3	3182	MORNING LIGHT	WAY	KISSIMMEE	34744	FERNANDO HOMS PA
032530420900011050	MORNINGSIDE VLG UNIT 3	3183	MORNING LIGHT	WAY	KISSIMMEE	34744	PACHECO ANGEL
022530500100010250	SILVER LAKE ESTATES	3700	DAWN	AVE	KISSIMMEE	34744	ENGLE BRADLEY
022530524200012350	TURNBERRY RESERVE UNIT 2	3073	MANDOLIN	DR	KISSIMMEE	34744	KATTICK PAMELA
022530506700010400	SPRINGLAKE VLG PH 4	3127	REGAL DARNER	DR	KISSIMMEE	34744	HUYNH LIEM T
032530420600010770	MORNINGSIDE UNIT 2	3548	DAWN	AVE	KISSIMMEE	34744	BRIGNONI ORTIZ IRIS N
012530330800010060	HIGH PLAINS	0	HIGH PLAINS	LN	KISSIMMEE	34744	RUSSELL DOROTHY J
0125303308000100A0	HIGH PLAINS	0	HIGH PLAINS	LN	KISSIMMEE	34744	NINJA INVESTMENTS LTD
012530330800010070	HIGH PLAINS	4191	HIGH PLAINS	LN	KISSIMMEE	34744	MERCADO ANGEL L
012530330800010080	HIGH PLAINS	4175	HIGH PLAINS	LN	KISSIMMEE	34744	HAZELWOOD DAVID
012530330800010090	HIGH PLAINS	4151	HIGH PLAINS	LN	KISSIMMEE	34744	HAZELWOOD DAVID
012530330800010105	HIGH PLAINS	4121	HIGH PLAINS	LN	KISSIMMEE	34744	CAMARGO GUSTAVO RLE

032530420400011630	MORNINGSIDE VLG UNIT 5	3644	LATE MORNING	CIR	KISSIMMEE	34744	FERNANDO HOMS PA
022530524100010960	TURNBERRY RESERVE UNIT 1	3005	JULIP	DR	KISSIMMEE	34744	HIGNARD PIERRE
022530293600010870	RAINTREE AT SPRINGLAKE VLG PH 1B	3088	DASHA PALM	DR	KISSIMMEE	34744	LLERAS-GONZALEZ SUSANO
022530293600010880	RAINTREE AT SPRINGLAKE VLG PH 1B	3086	DASHA PALM	DR	KISSIMMEE	34744	SARMIENTO JOHN E
022530506400010800	SPRINGLAKE VLG PH 2B	3092	BAY LAUREL	CT	KISSIMMEE	34744	RIOS NATALYN A
022530293600010860	RAINTREE AT SPRINGLAKE VLG PH 1B	3090	DASHA PALM	DR	KISSIMMEE	34744	SARAVIA EPHRAIM
022530293600010890	RAINTREE AT SPRINGLAKE VLG PH 1B	3084	DASHA PALM	DR	KISSIMMEE	34744	DIAZ RIGOBERTO
022530293600010960	RAINTREE AT SPRINGLAKE VLG PH 1B	3904	SKIPPER	CT	KISSIMMEE	34744	GARRETT JAMIE L
022530506200010380	SPRINGLAKE VLG PH 2A	3827	LAUREL VIEW	DR	KISSIMMEE	34744	PARRILLA LUIS R
022530524100010830	TURNBERRY RESERVE UNIT 1	3014	MANDOLIN	DR	KISSIMMEE	34744	ESTRELLA JOSE RAFAEL
022530506200010550	SPRINGLAKE VLG PH 2A	3001	BAY LAUREL	CIR	KISSIMMEE	34744	CRUZ JOSUE
022530524100011720	TURNBERRY RESERVE UNIT 1	4045	SUNNY DAY	WAY	KISSIMMEE	34744	ANIL KUMAR WALIA LIVING TRUST
022530293600010900	RAINTREE AT SPRINGLAKE VLG PH 1B	3082	DASHA PALM	DR	KISSIMMEE	34744	BUBLEY TROY
022530524100010320	TURNBERRY RESERVE UNIT 1	3015	MANDOLIN	DR	KISSIMMEE	34744	RAMPERSAUD MALA
022530293600010850	RAINTREE AT SPRINGLAKE VLG PH 1B	3092	DASHA PALM	DR	KISSIMMEE	34744	BAEZ EDUARDO
022530293600010950	RAINTREE AT SPRINGLAKE VLG PH 1B	3902	SKIPPER	CT	KISSIMMEE	34744	VARVEL JOSHUA D
022530293600010910	RAINTREE AT SPRINGLAKE VLG PH 1B	3080	DASHA PALM	DR	KISSIMMEE	34744	COLON DAVID
022530524100010240	TURNBERRY RESERVE UNIT 1	3004	JULIP	DR	KISSIMMEE	34744	SANCHEZ ROSARIO BRENDA
022530293600010790	RAINTREE AT SPRINGLAKE VLG PH 1B	3104	DASHA PALM	DR	KISSIMMEE	34744	GARCIA QUINONES ELIZABETH
022530524100011760	TURNBERRY RESERVE UNIT 1	4031	SUNNY DAY	WAY	KISSIMMEE	34744	LANDRON FERNANDO E
022530524200012870	TURNBERRY RESERVE UNIT 2	4051	LONGWORTH	LOOP	KISSIMMEE	34744	MARDENBOROUGH FLOYD
022530524200012860	TURNBERRY RESERVE UNIT 2	4049	LONGWORTH	LOOP	KISSIMMEE	34744	HERNANDEZ YOSLEY
01253000000220000		0	BOGGY CREEK	RD	KISSIMMEE	34744	TDCCP LLC
012530753000010010	HIGH PLAINS 2 UNREC	4395	BOGGY CREEK	RD	KISSIMMEE	34744	BETANCUR CARLOS A
012530753000010020	HIGH PLAINS 2 UNREC	4391	BOGGY CREEK	RD	KISSIMMEE	34744	GARCIA GERMAN
012530753000010030	HIGH PLAINS 2 UNREC	4385	BOGGY CREEK	RD	KISSIMMEE	34744	BEUMEL BRENT
012530330800010030	HIGH PLAINS	4281	HIGH PLAINS	LN	KISSIMMEE	34744	GOMEZ GABRIEL
012530330800010040	HIGH PLAINS	0	HIGH PLAINS	LN	KISSIMMEE	34744	CUNNINGHAM GEORGE
012530330800010050	HIGH PLAINS	0	HIGH PLAINS	LN	KISSIMMEE	34744	WALKER FRANK D TR
032530420600010740	MORNINGSIDE UNIT 2	3138	DAY BREAK	DR	KISSIMMEE	34744	RODRIGUEZ JUAN V
022530506700010070	SPRINGLAKE VLG PH 4	3114	REGAL DARNER	DR	KISSIMMEE	34744	QUILES RAFAEL A JR
032530396500010030	LOGANS RUN	3375	BOGGY CREEK	RD	KISSIMMEE	34744	RODRIGUEZ MARRERO JOSE
032530396500010035	LOGANS RUN	3397	BOGGY CREEK	RD	KISSIMMEE	34744	RUCH FAMILY REV TRUST
022530256300010200	RAINTREE AT SPRINGLAKE VLG PH 1A	3160	DASHA PALM	DR	KISSIMMEE	34744	HERNANDEZ EVELISSE
032530420600010950	MORNINGSIDE UNIT 2	3479	DUSK	AVE	KISSIMMEE	34744	MARRERO PEDRO
022530500200010630	SILVER LAKE ESTATES UNIT 2	3722	DAWN	AVE	KISSIMMEE	34744	LOMBARDO NUNTAVAN
032530396500010040	LOGANS RUN	3415	BOGGY CREEK	RD	KISSIMMEE	34744	JUSTIN' S SUPERIOR LAWN CARE CO
022530506600010590	SPRINGLAKE VLG PH 3	3804	SWALLOWTAIL	LN	KISSIMMEE	34744	NECKLES-JORDAN MERLYN J
022530500200010730	SILVER LAKE ESTATES UNIT 2	3725	DAWN	AVE	KISSIMMEE	34744	BALSINGH LUKE
022530524100010510	TURNBERRY RESERVE UNIT 1	3059	MANDOLIN	DR	KISSIMMEE	34744	ORTIZ GONZALEZ ONIX
022530256300010490	RAINTREE AT SPRINGLAKE VLG PH 1A	3163	DASHA PALM	DR	KISSIMMEE	34744	HERNANDEZ AGUSTIN
022530506600010520	SPRINGLAKE VLG PH 3	3809	BLUE DASHER	DR	KISSIMMEE	34744	CARAMICO STEVEN
022530524100011240	TURNBERRY RESERVE UNIT 1	4033	GREENLEAF	DR	KISSIMMEE	34744	GUILLEN CECILIA
032530420600010520	MORNINGSIDE UNIT 2	3587	STAR SHOWER	CT	KISSIMMEE	34744	OGDEN VERNON M
022530524100010610	TURNBERRY RESERVE UNIT 1	3058	MANDOLIN	DR	KISSIMMEE	34744	NAPOLITANO MARIA
032530420500010390	MORNINGSIDE UNIT 1	3480	MORNINGSIDE	DR	KISSIMMEE	34744	DURAN JORGE L
022530256300010070	RAINTREE AT SPRINGLAKE VLG PH 1A	3190	DASHA PALM	DR	KISSIMMEE	34744	SANTANA-OCASIO WALESKA
032530420600010330	MORNINGSIDE UNIT 2	3192	MIDNIGHT STAR	CT	KISSIMMEE	34744	MULLIGAN JODY E T
032530420600010440	MORNINGSIDE UNIT 2	3587	DAWN	AVE	KISSIMMEE	34744	HUTT W DENNIS
022530500200010780	SILVER LAKE ESTATES UNIT 2	3205	SILVER LAKE	CT	KISSIMMEE	34744	PIZARRO MARCIA E EST
032530420500010220	MORNINGSIDE UNIT 1	3473	MORNINGSIDE	DR	KISSIMMEE	34744	DE DIOS TREJO GARCIA JUAN
022530500100010200	SILVER LAKE ESTATES	3730	SILVER LAKE	DR	KISSIMMEE	34744	SUNBURST DREAM HOMES LLC
022530500100010270	SILVER LAKE ESTATES	3729	SILVER LAKE	DR	KISSIMMEE	34744	SUNBURST DREAM HOMES LLC
022530524200013680	TURNBERRY RESERVE UNIT 2	3080	MANDOLIN	DR	KISSIMMEE	34744	DIAZ JOSEPH
022530524200013630	TURNBERRY RESERVE UNIT 2	3113	TURNBERRY	BLVD	KISSIMMEE	34744	CAMACHO CARLOS
022530524200012380	TURNBERRY RESERVE UNIT 2	3081	MANDOLIN	DR	KISSIMMEE	34744	BESS BYRON S
022530256300010620	RAINTREE AT SPRINGLAKE VLG PH 1A	3195	DASHA PALM	DR	KISSIMMEE	34744	DIAZ LAZARO
022530256300010060	RAINTREE AT SPRINGLAKE VLG PH 1A	3802	GIBBON	CT	KISSIMMEE	34744	AGRELLO JUAN
022530524200013520	TURNBERRY RESERVE UNIT 2	3112	TURNBERRY	BLVD	KISSIMMEE	34744	DOMINGUEZ NOEL
022530506700010300	SPRINGLAKE VLG PH 4	3157	REGAL DARNER	DR	KISSIMMEE	34744	GUZMAN LUIS JR
032530420900011030	MORNINGSIDE VLG UNIT 3	3199	MORNING LIGHT	WAY	KISSIMMEE	34744	CASANOVA JOSE A PEREZ
022530506200010490	SPRINGLAKE VLG PH 2A	3025	BAY LAUREL	CIR	KISSIMMEE	34744	GRAY JOEL P
022530524100010930	TURNBERRY RESERVE UNIT 1	4057	SUNNY DAY	WAY	KISSIMMEE	34744	TAYLOR RYAN
022530524100010870	TURNBERRY RESERVE UNIT 1	3000	MANDOLIN	DR	KISSIMMEE	34744	MALDONADO CAMILLE
022530506200010540	SPRINGLAKE VLG PH 2A	3003	BAY LAUREL	CIR	KISSIMMEE	34744	PATTERSON NANCY MAY
022530506200010130	SPRINGLAKE VLG PH 2A	3824	LAUREL VIEW	DR	KISSIMMEE	34744	NAVARRO VERONICA
022530524100010860	TURNBERRY RESERVE UNIT 1	3002	MANDOLIN	DR	KISSIMMEE	34744	GONZALEZ RAFAEL ALBERTO
022530524100010940	TURNBERRY RESERVE UNIT 1	4055	SUNNY DAY	WAY	KISSIMMEE	34744	RAMDAT KISHOORKUMAR

022530524100012060	TURNBERRY RESERVE UNIT 1	3000	JULIP	DR	KISSIMMEE	34744	JONES JOHN E
022530524200013660	TURNBERRY RESERVE UNIT 2	3084	MANDOLIN	DR	KISSIMMEE	34744	TORO CARLOS F
022530524200013650	TURNBERRY RESERVE UNIT 2	3117	TURNBERRY	BLVD	KISSIMMEE	34744	MAYOL BRANDON
022530506700010180	SPRINGLAKE VLG PH 4	3136	REGAL DARNER	DR	KISSIMMEE	34744	RAMKISSOON NARISH SHAUN
022530524200012400	TURNBERRY RESERVE UNIT 2	3085	MANDOLIN	DR	KISSIMMEE	34744	IQBAL RAZA
022530524200013110	TURNBERRY RESERVE UNIT 2	4099	LONGWORTH	LOOP	KISSIMMEE	34744	ARTEAGA XAVIERA S
022530256300010050	RAINTREE AT SPRINGLAKE VLG PH 1A	3800	GIBBON	CT	KISSIMMEE	34744	FERRERIRA JOSE B
022530500200010800	SILVER LAKE ESTATES UNIT 2	3209	SILVER LAKE	CT	KISSIMMEE	34744	GUERRERO FELIX
022530500100010180	SILVER LAKE ESTATES	3726	SILVER LAKE	DR	KISSIMMEE	34744	SUNBURST DREAM HOMES LLC
022530500100010290	SILVER LAKE ESTATES	3725	SILVER LAKE	DR	KISSIMMEE	34744	AUGERI PHILIP P III
022530506700010320	SPRINGLAKE VLG PH 4	3153	REGAL DARNER	DR	KISSIMMEE	34744	YOUNG CARMEL
032530420500010210	MORNINGSIDE UNIT 1	3471	MORNINGSIDE	DR	KISSIMMEE	34744	LANGNER GARY A
022530524200013100	TURNBERRY RESERVE UNIT 2	4097	LONGWORTH	LOOP	KISSIMMEE	34744	DIAZ GABRIEL J
032530420600011020	MORNINGSIDE UNIT 2	3460	DUSK	AVE	KISSIMMEE	34744	SIMON LIVING TRUST
022530524100010580	TURNBERRY RESERVE UNIT 1	3066	MANDOLIN	DR	KISSIMMEE	34744	PHILLIPS ASHLEY M
022530524100010550	TURNBERRY RESERVE UNIT 1	3067	MANDOLIN	DR	KISSIMMEE	34744	SEWKUMAR BHUWANESHWAR
022530256300010540	RAINTREE AT SPRINGLAKE VLG PH 1A	3173	DASHA PALM	DR	KISSIMMEE	34744	CHAMORRO PADILLA BEATRIZ
022530524100011200	TURNBERRY RESERVE UNIT 1	4041	GREENLEAF	DR	KISSIMMEE	34744	DERTES GILBERT
022530524100011190	TURNBERRY RESERVE UNIT 1	4043	GREENLEAF	DR	KISSIMMEE	34744	GUZMAN CARLOS L
032530420900011070	MORNINGSIDE VLG UNIT 3	3171	MORNING LIGHT	WAY	KISSIMMEE	34744	BENNER CAROL S
022530506600010720	SPRINGLAKE VLG PH 3	3813	SWALLOWTAIL	LN	KISSIMMEE	34744	WRIGHT BRIAN
022530256300010140	RAINTREE AT SPRINGLAKE VLG PH 1A	3174	DASHA PALM	DR	KISSIMMEE	34744	MOHAMMED NAREESA
032530420700010160	MORNINGSIDE VLG UNIT 1	3205	DEW	CT	KISSIMMEE	34744	WOLFE DENNIS L
022530506600010420	SPRINGLAKE VLG PH 3	3828	BLUE DASHER	DR	KISSIMMEE	34744	VALDES JOSE
022530506700010290	SPRINGLAKE VLG PH 4	3158	REGAL DARNER	DR	KISSIMMEE	34744	LUGO JOSE
02253050660001RW30	SPRINGLAKE VLG PH 3	0	BLUE DASHER	DR	KISSIMMEE	34744	SPRINGLAKE VILLAGE HOA
032530420900011020	MORNINGSIDE VLG UNIT 3	3207	MORNING LIGHT	WAY	KISSIMMEE	34744	KAJKOWSKI FRANK
022530256300010640	RAINTREE AT SPRINGLAKE VLG PH 1A	3199	DASHA PALM	DR	KISSIMMEE	34744	COLON SUAREZ MARITZA
022530500200010580	SILVER LAKE ESTATES UNIT 2	3208	SILVER LAKE	CT	KISSIMMEE	34744	POLEO RONALPH JOSE
032530420600010810	MORNINGSIDE UNIT 2	3516	DAWN	AVE	KISSIMMEE	34744	NADEAU MARGIT S
022530256300010020	RAINTREE AT SPRINGLAKE VLG PH 1A	3196	DASHA PALM	DR	KISSIMMEE	34744	VAZQUEZ BARBOSA FRANCISCO J
02253025630001L6B0	RAINTREE AT SPRINGLAKE VLG PH 1A	0	SPRINGLAKE VILLAGE	BLVD	KISSIMMEE	34744	SLV HOA INC
022530506800010670	SPRINGLAKE VLG PH 5A	3830	BLUE DASHER	DR	KISSIMMEE	34744	SMITH KENNETH
032530420600010340	MORNINGSIDE UNIT 2	3210	MIDNIGHT STAR	CT	KISSIMMEE	34744	NIGAGLIONI EDMUNDO R
032530420800010250	MORNINGSIDE VLG UNIT 2	3212	SUNBEAM	CT	KISSIMMEE	34744	SCHEKER PERAL ALFREDO MIGUEL
032530420800010380	MORNINGSIDE VLG UNIT 2	3201	SUNBEAM	CT	KISSIMMEE	34744	LOWE JACK
032530420600010430	MORNINGSIDE UNIT 2	3209	MIDNIGHT STAR	CT	KISSIMMEE	34744	LOPEZ IGNACIO A
032530420800010520	MORNINGSIDE VLG UNIT 2	3200	BRIGHT	CT	KISSIMMEE	34744	FERNANDO HOMS PA
032530420800010650	MORNINGSIDE VLG UNIT 2	3205	BRIGHT	CT	KISSIMMEE	34744	MCCULLOUGH PATRICK M
032530420900010800	MORNINGSIDE VLG UNIT 3	3206	MORNING LIGHT	WAY	KISSIMMEE	34744	YOUNG ROBERTO
032530420500010400	MORNINGSIDE UNIT 1	3470	MORNINGSIDE	DR	KISSIMMEE	34744	DEPRIMA REGINA P
022530524200012410	TURNBERRY RESERVE UNIT 2	3087	MANDOLIN	DR	KISSIMMEE	34744	MURPHY BARRY
042530328200010040	GREAT OAKS UNIT 1	3200	WILL HUGHEY	RD	KISSIMMEE	34744	LATORRE MIGUELINA
032530420600010310	MORNINGSIDE UNIT 2	3217	RAIN SHOWER	LN	KISSIMMEE	34744	WERTZ DENNIS J
022530506800010R20	SPRINGLAKE VLG PH 5A	0	SPRINGLAKE VILLAGE	BLVD	KISSIMMEE	34744	SPRINGLAKE VILLAGE HOA
022530524100011280	TURNBERRY RESERVE UNIT 1	4021	GREENLEAF	DR	KISSIMMEE	34744	AVASA LLC
032530420600010600	MORNINGSIDE UNIT 2	3523	MOONBEAM	CT	KISSIMMEE	34744	ST MYER-PITT JODI
022530524100011130	TURNBERRY RESERVE UNIT 1	4024	GREENLEAF	DR	KISSIMMEE	34744	MATOSCASILLAS JULIO C
022530524100011320	TURNBERRY RESERVE UNIT 1	4009	GREENLEAF	DR	KISSIMMEE	34744	SALAMAT BELINDA J
022530524100011330	TURNBERRY RESERVE UNIT 1	4007	GREENLEAF	DR	KISSIMMEE	34744	FUENTES GLORIA M
022530524100011340	TURNBERRY RESERVE UNIT 1	4005	GREENLEAF	DR	KISSIMMEE	34744	GUILLEN JOSE R
022530524100011350	TURNBERRY RESERVE UNIT 1	4003	GREENLEAF	DR	KISSIMMEE	34744	GUILLEN JOSE RODRIGO
022530524100011360	TURNBERRY RESERVE UNIT 1	4001	GREENLEAF	DR	KISSIMMEE	34744	GRULLON CRISTHIAN R
022530524100010470	TURNBERRY RESERVE UNIT 1	3049	MANDOLIN	DR	KISSIMMEE	34744	BURON SUZANNE
02253050660001P04A	SPRINGLAKE VLG PH 3	0	BLUE DASHER	DR	KISSIMMEE	34744	SPRINGLAKE VILLAGE HOA
022530256300010260	RAINTREE AT SPRINGLAKE VLG PH 1A	3148	DASHA PALM	DR	KISSIMMEE	34744	TORRES CARLOS A
032530420600010540	MORNINGSIDE UNIT 2	3590	STAR SHOWER	CT	KISSIMMEE	34744	ARNOLD PHYLLIS J
022530256300010380	RAINTREE AT SPRINGLAKE VLG PH 1A	3133	DASHA PALM	DR	KISSIMMEE	34744	SOTO-COLLAZO JESUS E
022530524100011400	TURNBERRY RESERVE UNIT 1	4004	SUNNY DAY	WAY	KISSIMMEE	34744	CHARNECO VIVIAN
032530420800010290	MORNINGSIDE VLG UNIT 2	3236	SUNBEAM	CT	KISSIMMEE	34744	LAFLUER DONNA BRIDGES
032530420800010340	MORNINGSIDE VLG UNIT 2	3225	SUNBEAM	CT	KISSIMMEE	34744	SANTANA ENTERPRISES INVESTMENTS
032530420800010560	MORNINGSIDE VLG UNIT 2	3232	BRIGHT	CT	KISSIMMEE	34744	SUNBURST DREAM HOMES
032530420800010610	MORNINGSIDE VLG UNIT 2	3237	BRIGHT	CT	KISSIMMEE	34744	MENDEZ MEJIA DANY GERARDO
032530420900010840	MORNINGSIDE VLG UNIT 3	3238	MORNING LIGHT	WAY	KISSIMMEE	34744	HERNANDEZ REYNALDO
022530524200013460	TURNBERRY RESERVE UNIT 2	3098	MANDOLIN	DR	KISSIMMEE	34744	MORALES EDGAR MAS
022530506800010130	SPRINGLAKE VLG PH 5A	3826	WOOD THRUSH	DR	KISSIMMEE	34744	ENCARNACION CHRISTOPHER R
032530420500010190	MORNINGSIDE UNIT 1	3451	MORNINGSIDE	DR	KISSIMMEE	34744	WEISEL DEBORAH LYNN
032530420600010010	MORNINGSIDE UNIT 2	3471	DAWN	AVE	KISSIMMEE	34744	FIGUEROA JORGE I SOTO



032530420600010140	MORNINGSIDE UNIT 2	3485	DAWN	AVE	KISSIMMEE	34744	MARRERO JOSE RAUL
022530506800010590	SPRINGLAKE VLG PH 5A	3815	WOOD THRUSH	DR	KISSIMMEE	34744	IH6 PROPERTY FLORIDA LP
022530524200013000	TURNBERRY RESERVE UNIT 2	4077	LONGWORTH	LOOP	KISSIMMEE	34744	NUNEZ JUAN
022530506800010600	SPRINGLAKE VLG PH 5A	3813	WOOD THRUSH	DR	KISSIMMEE	34744	RODRIGUEZ SONIA
022530500200010530	SILVER LAKE ESTATES UNIT 2	3218	SILVER LAKE	CT	KISSIMMEE	34744	ROBLES RAYMOND
022530524200013180	TURNBERRY RESERVE UNIT 2	4082	LONGWORTH	LOOP	KISSIMMEE	34744	RODRIGUEZ JOSE A
022530506900010700	SPRINGLAKE VLG PH 5B	3896	WOOD THRUSH	DR	KISSIMMEE	34744	VENGCO EVELINA
022530506900011310	SPRINGLAKE VLG PH 5B	3897	WOOD THRUSH	DR	KISSIMMEE	34744	LIGHTVIEW LLC
022530506800010580	SPRINGLAKE VLG PH 5A	3817	WOOD THRUSH	DR	KISSIMMEE	34744	RAMIREZ BEATRIZ
022530500200010850	SILVER LAKE ESTATES UNIT 2	3219	SILVER LAKE	CT	KISSIMMEE	34744	CINTRON RAMON
022530500100010130	SILVER LAKE ESTATES	3716	SILVER LAKE	DR	KISSIMMEE	34744	MCCULLOUGH PATRICK
022530500100010340	SILVER LAKE ESTATES	3715	SILVER LAKE	DR	KISSIMMEE	34744	BERMAT LENDER GROUP LLC
022530524200012450	TURNBERRY RESERVE UNIT 2	3095	MANDOLIN	DR	KISSIMMEE	34744	PABON LUIS E
032530420900010970	MORNINGSIDE VLG UNIT 3	3247	MORNING LIGHT	WAY	KISSIMMEE	34744	FERNANDO HOMS PA
032530396500010013	LOGANS RUN	3299	BOGGY CREEK	RD	KISSIMMEE	34744	SPENCER REVOCABLE TRUST
032530420300011340	MORNINGSIDE VLG UNIT 4	3661	LATE MORNING	CIR	KISSIMMEE	34744	SUNBURST DREAM HOMES
032530420300011330	MORNINGSIDE VLG UNIT 4	3663	LATE MORNING	CIR	KISSIMMEE	34744	SMITH GLENN H
032530420300011320	MORNINGSIDE VLG UNIT 4	3665	LATE MORNING	CIR	KISSIMMEE	34744	VAZQUEZ RAMON VAZQUEZ
032530420300011310	MORNINGSIDE VLG UNIT 4	3667	LATE MORNING	CIR	KISSIMMEE	34744	REYES AYALA JOSE L
032530420300011300	MORNINGSIDE VLG UNIT 4	3669	LATE MORNING	CIR	KISSIMMEE	34744	ARZOLA ERNESTO
032530420300011290	MORNINGSIDE VLG UNIT 4	3671	LATE MORNING	CIR	KISSIMMEE	34744	GONZALEZ IVAN
032530420300011280	MORNINGSIDE VLG UNIT 4	3673	LATE MORNING	CIR	KISSIMMEE	34744	COLON ANDREW YOUNG
032530420300011270	MORNINGSIDE VLG UNIT 4	3675	LATE MORNING	CIR	KISSIMMEE	34744	CRUZ JOEL
032530420300011260	MORNINGSIDE VLG UNIT 4	3677	LATE MORNING	CIR	KISSIMMEE	34744	STRICKLAND JOSHUA L
032530420300011250	MORNINGSIDE VLG UNIT 4	3679	LATE MORNING	CIR	KISSIMMEE	34744	3679 LATE MORNING CIRCLE LAND TRUST
032530420900010890	MORNINGSIDE VLG UNIT 3	3278	MORNING LIGHT	WAY	KISSIMMEE	34744	KENT ROBERT J
032530420900010900	MORNINGSIDE VLG UNIT 3	3283	MORNING LIGHT	WAY	KISSIMMEE	34744	3283 MORNING LIGHT LLC
022530500100010420	SILVER LAKE ESTATES	3699	SILVER LAKE	DR	KISSIMMEE	34744	SHOWCASE MOBILE HOME SALES INC
022530506900011020	SPRINGLAKE VLG PH 5B	3877	WOOD THRUSH	DR	KISSIMMEE	34744	MALDONADO MICHELLE
022530500100010050	SILVER LAKE ESTATES	3700	SILVER LAKE	DR	KISSIMMEE	34744	FLORES JOSE A
022530500200010450	SILVER LAKE ESTATES UNIT 2	3234	SILVER LAKE	CT	KISSIMMEE	34744	CASIANO MIGUEL A
022530500200010930	SILVER LAKE ESTATES UNIT 2	3235	SILVER LAKE	CT	KISSIMMEE	34744	MILLER LORRIE
022530524200012890	TURNBERRY RESERVE UNIT 2	4055	LONGWORTH	LOOP	KISSIMMEE	34744	RAMOS NADIA
022530506400010760	SPRINGLAKE VLG PH 2B	3082	BAY LAUREL	CIR	KISSIMMEE	34744	RUBIANO-ALVARADO RAUL
022530506200010350	SPRINGLAKE VLG PH 2A	3038	BAY LAUREL	CIR	KISSIMMEE	34744	ANTOINETTE DIANNE H
022530524100011000	TURNBERRY RESERVE UNIT 1	3013	JULIP	DR	KISSIMMEE	34744	MATOS FABIOLA
022530506200010WPO	SPRINGLAKE VLG PH 2A	3039	SPRINGLAKE VILLAGE	BLVD	KISSIMMEE	34744	TOHOPEKALIGA WATER AUTHORITY
022530524100010350	TURNBERRY RESERVE UNIT 1	3021	MANDOLIN	DR	KISSIMMEE	34744	LANZOT DAMARIS
022530293600010980	RAINTREE AT SPRINGLAKE VLG PH 1B	3903	SKIPPER	CT	KISSIMMEE	34744	DHALIWA HARBANS K
022530506400010980	SPRINGLAKE VLG PH 2B	3097	BAY LAUREL	CIR	KISSIMMEE	34744	MONTALVO LUIS A II
022530293600011220	RAINTREE AT SPRINGLAKE VLG PH 1B	3075	DASHA PALM	DR	KISSIMMEE	34744	GAMBER ELISA
032530420600010920	MORNINGSIDE UNIT 2	3467	DUSK	AVE	KISSIMMEE	34744	MARTINEZ HECTOR A
022530524200013720	TURNBERRY RESERVE UNIT 2	3072	MANDOLIN	DR	KISSIMMEE	34744	ACOSTA GARCIA MARTA MARIA
022530524200013590	TURNBERRY RESERVE UNIT 2	3105	TURNBERRY	BLVD	KISSIMMEE	34744	CAMILO ERCILIO
022530500100010240	SILVER LAKE ESTATES	3702	DAWN	AVE	KISSIMMEE	34744	SUNBURST DREAM HOMES LLC
032530420500010320	MORNINGSIDE UNIT 1	3526	MORNINGSIDE	DR	KISSIMMEE	34744	VARGAS CEASAR A
022530506600010700	SPRINGLAKE VLG PH 3	3819	SWALLOWTAIL	LN	KISSIMMEE	34744	RODRIGUEZ MANUEL ALVARADO
032530420600010480	MORNINGSIDE UNIT 2	3556	DAWN	AVE	KISSIMMEE	34744	SCHWARZE WILLIAM J
022530293600011520	RAINTREE AT SPRINGLAKE VLG PH 1B	3907	EMERALD TREE	LN	KISSIMMEE	34744	ROBERTS THEODELL O
022530293600011110	RAINTREE AT SPRINGLAKE VLG PH 1B	3046	DASHA PALM	DR	KISSIMMEE	34744	PROPERTY OWNER 8 LLC
022530524100010700	TURNBERRY RESERVE UNIT 1	3040	MANDOLIN	DR	KISSIMMEE	34744	RODRIGUEZ QUINQUILLA ROXANA
032530420600010630	MORNINGSIDE UNIT 2	3547	MOONBEAM	CT	KISSIMMEE	34744	CARTER JEFFERY D
022530524100011430	TURNBERRY RESERVE UNIT 1	4010	SUNNY DAY	WAY	KISSIMMEE	34744	BANTON MAXINE
022530524100011860	TURNBERRY RESERVE UNIT 1	4011	SUNNY DAY	WAY	KISSIMMEE	34744	NELSON MICHAEL C
022530293600011510	RAINTREE AT SPRINGLAKE VLG PH 1B	3909	EMERALD TREE	LN	KISSIMMEE	34744	HAILEMARIAM ASSEFA
032530420600010700	MORNINGSIDE UNIT 2	3105	DAY BREAK	DR	KISSIMMEE	34744	CRUZ AYALA JOSE
022530256300010310	RAINTREE AT SPRINGLAKE VLG PH 1A	3800	TARSIER	CT	KISSIMMEE	34744	ZAITER YAMIL
022530506400010640	SPRINGLAKE VLG PH 2B	3058	BAY LAUREL	CIR	KISSIMMEE	34744	VAZQUEZ NIEVES JUOMAR
022530506400010680	SPRINGLAKE VLG PH 2B	3066	BAY LAUREL	CIR	KISSIMMEE	34744	ORTIZ TOMAS
022530524100011920	TURNBERRY RESERVE UNIT 1	4014	GREENLEAF	DR	KISSIMMEE	34744	DE LA ROSA CARLOS
022530506400010650	SPRINGLAKE VLG PH 2B	3060	BAY LAUREL	CIR	KISSIMMEE	34744	BELFLEUR JAY
022530524100010440	TURNBERRY RESERVE UNIT 1	3043	MANDOLIN	DR	KISSIMMEE	34744	PHELAN LEONARD R
022530256300010300	RAINTREE AT SPRINGLAKE VLG PH 1A	3801	TARSIER	CT	KISSIMMEE	34744	VEGA IRISSEL
022530524100011910	TURNBERRY RESERVE UNIT 1	4012	GREENLEAF	DR	KISSIMMEE	34744	WILLETT JOSEPH P
022530524100011090	TURNBERRY RESERVE UNIT 1	4016	GREENLEAF	DR	KISSIMMEE	34744	CHARNECO IVETTE A
022530506400010660	SPRINGLAKE VLG PH 2B	3062	BAY LAUREL	CIR	KISSIMMEE	34744	BATRA SANCHIT
022530293600011560	RAINTREE AT SPRINGLAKE VLG PH 1B	3125	DASHA PALM	DR	KISSIMMEE	34744	LEVI YOCHBED A
022530293600011500	RAINTREE AT SPRINGLAKE VLG PH 1B	3911	EMERALD TREE	LN	KISSIMMEE	34744	DEL JESUS LAUREANO ALBERTO LUIS

022530524100010690	TURNBERRY RESERVE UNIT 1	3042	MANDOLIN	DR	KISSIMMEE	34744	KWADJO JOHN MAXWELL
022530506600010270	SPRINGLAKE VLG PH 3	3071	BRIGHTWATER	CT	KISSIMMEE	34744	WILLMORE FRANKIE
022530524100011900	TURNBERRY RESERVE UNIT 1	4010	GREENLEAF	DR	KISSIMMEE	34744	VALLES JORGE A
022530506400010670	SPRINGLAKE VLG PH 2B	3064	BAY LAUREL	CIR	KISSIMMEE	34744	HERNANDEZ MARILYN C
022530293600010650	RAINTREE AT SPRINGLAKE VLG PH 1B	3124	DASHA PALM	DR	KISSIMMEE	34744	CARRION TAMARA
022530293600011470	RAINTREE AT SPRINGLAKE VLG PH 1B	3917	EMERALD TREE	LN	KISSIMMEE	34744	REXRoad KEVIN BRENT
022530293600010L40	RAINTREE AT SPRINGLAKE VLG PH 1B	0	SPRINGLAKE VILLAGE	BLVD	KISSIMMEE	34744	SLV HOA INC
022530524100011890	TURNBERRY RESERVE UNIT 1	4008	GREENLEAF	DR	KISSIMMEE	34744	RIVERA TORRES JOSE ANTONIO
022530524100011880	TURNBERRY RESERVE UNIT 1	4004	GREENLEAF	DR	KISSIMMEE	34744	AGOSTO HENRY
022530524100011870	TURNBERRY RESERVE UNIT 1	4009	SUNNY DAY	WAY	KISSIMMEE	34744	BODHERT LUZ HEDY
022530524100011420	TURNBERRY RESERVE UNIT 1	4008	SUNNY DAY	WAY	KISSIMMEE	34744	DAWSON JAHMINE
032530420600010620	MORNINGSIDE UNIT 2	3539	MOONBEAM	CT	KISSIMMEE	34744	GIULIANO ANTHONY A
022530524100011100	TURNBERRY RESERVE UNIT 1	4018	GREENLEAF	DR	KISSIMMEE	34744	BHOJ LOCHAN N
022530506600010070	SPRINGLAKE VLG PH 3	3072	BRIGHTWATER	CT	KISSIMMEE	34744	BANEGAS RONALD
022530293600011480	RAINTREE AT SPRINGLAKE VLG PH 1B	3915	EMERALD TREE	LN	KISSIMMEE	34744	RODRIGUEZ DENISSE
022530506200010L60	SPRINGLAKE VLG PH 2A	0	SPRINGLAKE VILLAGE	BLVD	KISSIMMEE	34744	SLV HOA INC
022530293600011490	RAINTREE AT SPRINGLAKE VLG PH 1B	3913	EMERALD TREE	LN	KISSIMMEE	34744	GIPSON JOSHUA
022530524100010680	TURNBERRY RESERVE UNIT 1	3044	MANDOLIN	DR	KISSIMMEE	34744	SANTIAGO ELIZABETH
022530524100010450	TURNBERRY RESERVE UNIT 1	3045	MANDOLIN	DR	KISSIMMEE	34744	PORTER ANGELA
022530500200010680	SILVER LAKE ESTATES UNIT 2	3732	DAWN	AVE	KISSIMMEE	34744	MORALES RAFAEL
022530524100010670	TURNBERRY RESERVE UNIT 1	3046	MANDOLIN	DR	KISSIMMEE	34744	30462015 LAND TRUST
022530506600010060	SPRINGLAKE VLG PH 3	3074	BRIGHTWATER	CT	KISSIMMEE	34744	DOWNNS SHAWN C
022530256300010340	RAINTREE AT SPRINGLAKE VLG PH 1A	3140	DASHA PALM	DR	KISSIMMEE	34744	JGLHOME PROPERTIES LLC
022530506700010020	SPRINGLAKE VLG PH 4	3102	REGAL DARNER	DR	KISSIMMEE	34744	LUTCHMIE-PERSAD KENDELL JOSIAH
022530524100010460	TURNBERRY RESERVE UNIT 1	3047	MANDOLIN	DR	KISSIMMEE	34744	MARTINEZ JERRY
022530524100011120	TURNBERRY RESERVE UNIT 1	4022	GREENLEAF	DR	KISSIMMEE	34744	WOODY BEATRICE A
022530293600011580	RAINTREE AT SPRINGLAKE VLG PH 1B	3129	DASHA PALM	DR	KISSIMMEE	34744	ALVARADO-VEGA HECTOR
022530256300010280	RAINTREE AT SPRINGLAKE VLG PH 1A	3805	TARSIER	CT	KISSIMMEE	34744	SHIPE KEVIN A
022530506700010010	SPRINGLAKE VLG PH 4	3100	REGAL DARNER	DR	KISSIMMEE	34744	HOWE BETTY R EST
022530256300010330	RAINTREE AT SPRINGLAKE VLG PH 1A	3142	DASHA PALM	DR	KISSIMMEE	34744	JIMENEZ-GARCIA GABRIEL A
022530506200010P40	SPRINGLAKE VLG PH 2A	0	SPRINGLAKE VILLAGE	BLVD	KISSIMMEE	34744	SLV HOA INC
022530524100011290	TURNBERRY RESERVE UNIT 1	4017	GREENLEAF	DR	KISSIMMEE	34744	AZUMALLY CECELIA IRBAL
022530506700010030	SPRINGLAKE VLG PH 4	3104	REGAL DARNER	DR	KISSIMMEE	34744	FLORES MAURICIO A
022530256300010320	RAINTREE AT SPRINGLAKE VLG PH 1A	3144	DASHA PALM	DR	KISSIMMEE	34744	2017-2 IH BORROWER LP
022530524100011300	TURNBERRY RESERVE UNIT 1	4013	GREENLEAF	DR	KISSIMMEE	34744	COOVER LONNY D
022530524100011410	TURNBERRY RESERVE UNIT 1	4006	SUNNY DAY	WAY	KISSIMMEE	34744	CIFUENTES BORIS
022530524100011310	TURNBERRY RESERVE UNIT 1	4011	GREENLEAF	DR	KISSIMMEE	34744	JOHN DAVID C
02253025630001P1A0	RAINTREE AT SPRINGLAKE VLG PH 1A	0	TARSIER	CT	KISSIMMEE	34744	OSCEOLA COUNTY
022530506600010290	SPRINGLAKE VLG PH 3	3075	BRIGHTWATER	CT	KISSIMMEE	34744	CRUZ DEYSI B
022530256300010270	RAINTREE AT SPRINGLAKE VLG PH 1A	3146	DASHA PALM	DR	KISSIMMEE	34744	OTERO FERREIRAS TANYA Y
022530524100010660	TURNBERRY RESERVE UNIT 1	3048	MANDOLIN	DR	KISSIMMEE	34744	GONZALEZ GLORISEL
022530500200010670	SILVER LAKE ESTATES UNIT 2	3730	DAWN	AVE	KISSIMMEE	34744	PATCHEN STEVEN R
022530293600011590	RAINTREE AT SPRINGLAKE VLG PH 1B	3131	DASHA PALM	DR	KISSIMMEE	34744	BURGOS FRANCISCO J
022530506600010050	SPRINGLAKE VLG PH 3	3076	BRIGHTWATER	CT	KISSIMMEE	34744	SANTIAGO NOEMI I
022530256300010250	RAINTREE AT SPRINGLAKE VLG PH 1A	3150	DASHA PALM	DR	KISSIMMEE	34744	LANCHIPA JOHAN CARDENAS
022530256300010390	RAINTREE AT SPRINGLAKE VLG PH 1A	3135	DASHA PALM	DR	KISSIMMEE	34744	ONFRI VINCENT
022530524100010650	TURNBERRY RESERVE UNIT 1	3050	MANDOLIN	DR	KISSIMMEE	34744	REYNOSO DARI
032530396500010033	LOGANS RUN	3399	BOGGY CREEK	RD	KISSIMMEE	34744	ROJAS VALERIA
022530506700010040	SPRINGLAKE VLG PH 4	3108	REGAL DARNER	DR	KISSIMMEE	34744	HPA BORROWER 2018-1 MS LLC
022530256300010400	RAINTREE AT SPRINGLAKE VLG PH 1A	3137	DASHA PALM	DR	KISSIMMEE	34744	ROSADO RUIZ RAMONITA
022530500200010660	SILVER LAKE ESTATES UNIT 2	3728	DAWN	AVE	KISSIMMEE	34744	HUFTILL TRISHA AYN
022530524100011270	TURNBERRY RESERVE UNIT 1	4027	GREENLEAF	DR	KISSIMMEE	34744	ALEXIS FEDLERT
022530524100011370	TURNBERRY RESERVE UNIT 1	4003	SUNNY DAY	WAY	KISSIMMEE	34744	MORALES ELIANA
032530420600010720	MORNINGSIDE UNIT 2		DAY BREAK	DR	KISSIMMEE	34744	GRAMAZ LLC
022530524100011140	TURNBERRY RESERVE UNIT 1	4026	GREENLEAF	DR	KISSIMMEE	34744	ELWAN AHMED M
022530500200010700	SILVER LAKE ESTATES UNIT 2	3733	DAWN	AVE	KISSIMMEE	34744	SHOWCASE MOBILE HOME SALES INC
022530524100010480	TURNBERRY RESERVE UNIT 1	3051	MANDOLIN	DR	KISSIMMEE	34744	PRESLEY ZYDA I
022530256300010240	RAINTREE AT SPRINGLAKE VLG PH 1A	3152	DASHA PALM	DR	KISSIMMEE	34744	CRUZ-REYES FRANCES D
022530477000012520	RAINTREE AT SPRINGLAKE VLG PH 2	3121	QUEEN ALEXANDRIA	DR	KISSIMMEE	34744	WELDON PAUL E
022530256300010410	RAINTREE AT SPRINGLAKE VLG PH 1A	3139	DASHA PALM	DR	KISSIMMEE	34744	BEAUSEJOUR GEORGE
032530396500010032	LOGANS RUN	3391	BOGGY CREEK	RD	KISSIMMEE	34744	ANGOMAS IRENE E
032530420600010590	MORNINGSIDE UNIT 2	3131	DAY BREAK	DR	KISSIMMEE	34744	MCKENNA TIMOTHY J
022530506600010030	SPRINGLAKE VLG PH 3	3804	BLUE DASHER	DR	KISSIMMEE	34744	SEVILLA MAURICE RODOLPHE
022530506600010300	SPRINGLAKE VLG PH 3	3077	BRIGHTWATER	CT	KISSIMMEE	34744	FILIPPETTI PEREZ IRVING
032530420600010550	MORNINGSIDE UNIT 2	3582	STAR SHOWER	CT	KISSIMMEE	34744	RODRIGUEZ CARLOS HUMBERTO
022530256300010420	RAINTREE AT SPRINGLAKE VLG PH 1A	3141	DASHA PALM	DR	KISSIMMEE	34744	COREY WINSTON
022530524100011390	TURNBERRY RESERVE UNIT 1	4002	SUNNY DAY	WAY	KISSIMMEE	34744	TERAMEAUX ANDRE
032530420600010970	MORNINGSIDE UNIT 2	3487	DUSK	AVE	KISSIMMEE	34744	KNIGHT GLENN A

022530506700010490	SPRINGLAKE VLG PH 4	3109	REGAL DARNER	DR	KISSIMMEE	34744	CONSERVE PIERRE ANTIONE
022530256300010430	RAINTREE AT SPRINGLAKE VLG PH 1A	3143	DASHA PALM	DR	KISSIMMEE	34744	PEREZ ALBERTO J
022530524100010640	TURNBERRY RESERVE UNIT 1	3052	MANDOLIN	DR	KISSIMMEE	34744	MARRERO REBEKAH
022530256300010440	RAINTREE AT SPRINGLAKE VLG PH 1A	3145	DASHA PALM	DR	KISSIMMEE	34744	DINZY SANDRA
022530506600010040	SPRINGLAKE VLG PH 3	3806	BLUE DASHER	DR	KISSIMMEE	34744	MIOLAN IVAN I
022530506700010050	SPRINGLAKE VLG PH 4	3110	REGAL DARNER	DR	KISSIMMEE	34744	MEDRANO ANA RUTH
022530256300010230	RAINTREE AT SPRINGLAKE VLG PH 1A	3154	DASHA PALM	DR	KISSIMMEE	34744	WHITE NIOKER B
022530256300010450	RAINTREE AT SPRINGLAKE VLG PH 1A	3147	DASHA PALM	DR	KISSIMMEE	34744	PEREZ JACQUELINE
032530420600010980	MORNINGSIDE UNIT 2	3486	DUSK	AVE	KISSIMMEE	34744	EMERSON ERIC BLAINE SR
022530524100011260	TURNBERRY RESERVE UNIT 1	4029	GREENLEAF	DR	KISSIMMEE	34744	RAMIREZ PEREZ GISELLE
022530500200010650	SILVER LAKE ESTATES UNIT 2	3726	DAWN	AVE	KISSIMMEE	34744	ARROYO FILIBERTO JR
022530524100011150	TURNBERRY RESERVE UNIT 1	4028	GREENLEAF	DR	KISSIMMEE	34744	TOVI LUONG TRUST
022530500200010710	SILVER LAKE ESTATES UNIT 2	3729	DAWN	AVE	KISSIMMEE	34744	LOPEZ MARGARITA
022530524100010490	TURNBERRY RESERVE UNIT 1	3055	MANDOLIN	DR	KISSIMMEE	34744	BAKER JOYCE
022530256300010460	RAINTREE AT SPRINGLAKE VLG PH 1A	3149	DASHA PALM	DR	KISSIMMEE	34744	HARDING DIONNE P
022530506600010310	SPRINGLAKE VLG PH 3	3079	BRIGHTWATER	CT	KISSIMMEE	34744	GARDEN OF EDEN FAMILY TRUST THE
022530506600010560	SPRINGLAKE VLG PH 3	3801	BLUE DASHER	DR	KISSIMMEE	34744	RONALD B COUTINHO & NANCY J COUTINHO LIVING TRUST
032530420600010960	MORNINGSIDE UNIT 2	3483	DUSK	AVE	KISSIMMEE	34744	HALL ERNST
032530396500010036	LOGANS RUN	3395	BOGGY CREEK	RD	KISSIMMEE	34744	VELOSO MICHAEL J
022530256300010220	RAINTREE AT SPRINGLAKE VLG PH 1A	3156	DASHA PALM	DR	KISSIMMEE	34744	SALAZAR ADRIANA
022530524100010630	TURNBERRY RESERVE UNIT 1	3054	MANDOLIN	DR	KISSIMMEE	34744	CHRISTIAN DOCTRINE TRUST
032530396500010034	LOGANS RUN	3379	BOGGY CREEK	RD	KISSIMMEE	34744	PEREZ-RUIZ EDILBERTO DE JESUS
022530506700010480	SPRINGLAKE VLG PH 4	3111	REGAL DARNER	DR	KISSIMMEE	34744	PATEL MANU BHAI
032530420600010560	MORNINGSIDE UNIT 2	3574	STAR SHOWER	CT	KISSIMMEE	34744	JOHNSON THEODORE WALLACE
022530506600010550	SPRINGLAKE VLG PH 3	3803	BLUE DASHER	DR	KISSIMMEE	34744	PARDO LUIS A
022530524100011380	TURNBERRY RESERVE UNIT 1	4000	SUNNY DAY	WAY	KISSIMMEE	34744	TAYLOR RANDY
022530256300010470	RAINTREE AT SPRINGLAKE VLG PH 1A	3155	DASHA PALM	DR	KISSIMMEE	34744	WILLMORE HERNANDEZ JOSE F
022530506700010060	SPRINGLAKE VLG PH 4	3112	REGAL DARNER	DR	KISSIMMEE	34744	TAVERAS-CORONADO CLARISA
022530524100010AA0	TURNBERRY RESERVE UNIT 1	0	SUNNY DAY	WAY	KISSIMMEE	34744	TURNBERRY RESERVE HOA INC
022530524100011250	TURNBERRY RESERVE UNIT 1	4031	GREENLEAF	DR	KISSIMMEE	34744	SANSONE MARIBEL
022530500200010640	SILVER LAKE ESTATES UNIT 2	3724	DAWN	AVE	KISSIMMEE	34744	SECRETARY OF VETERANS AFFAIRS
022530506600010540	SPRINGLAKE VLG PH 3	3805	BLUE DASHER	DR	KISSIMMEE	34744	VILLAQUIRAN GLORIA
022530500200010720	SILVER LAKE ESTATES UNIT 2	3727	DAWN	AVE	KISSIMMEE	34744	SWAILS MARILYN RLE
022530524100011160	TURNBERRY RESERVE UNIT 1	4030	GREENLEAF	DR	KISSIMMEE	34744	DIAZ RICHARD
022530524100010500	TURNBERRY RESERVE UNIT 1	3057	MANDOLIN	DR	KISSIMMEE	34744	CNTK HOLDING CORP
022530256300010210	RAINTREE AT SPRINGLAKE VLG PH 1A	3158	DASHA PALM	DR	KISSIMMEE	34744	CAMPBELL ALYSSA C
022530506600010570	SPRINGLAKE VLG PH 3	3800	SWALLOWTAIL	LN	KISSIMMEE	34744	ISALES WILLIAM
032530420900011110	MORNINGSIDE VLG UNIT 3	3139	MORNING LIGHT	WAY	KISSIMMEE	34744	FERNANDO HOMES PA
022530524100010620	TURNBERRY RESERVE UNIT 1	3056	MANDOLIN	DR	KISSIMMEE	34744	MOHAMMED SAIED
022530506700010470	SPRINGLAKE VLG PH 4	3113	REGAL DARNER	DR	KISSIMMEE	34744	THACH THUONG
022530256300010480	RAINTREE AT SPRINGLAKE VLG PH 1A	3161	DASHA PALM	DR	KISSIMMEE	34744	OPENDOOR PROPERTY TRUST I
032530420600010990	MORNINGSIDE UNIT 2	3482	DUSK	AVE	KISSIMMEE	34744	VILLAS REALTY LLC
032530420400011870	MORNINGSIDE VLG UNIT 5	3625	LATE MORNING	CIR	KISSIMMEE	34744	ROSARIO ALDARONDO ROSE MARY
032530420400011880	MORNINGSIDE VLG UNIT 5	3623	LATE MORNING	CIR	KISSIMMEE	34744	CHICO ANA M
032530420300011350	MORNINGSIDE VLG UNIT 4	3621	LATE MORNING	CIR	KISSIMMEE	34744	SUNBURST DREAM HOMES
032530420300011360	MORNINGSIDE VLG UNIT 4	3619	LATE MORNING	CIR	KISSIMMEE	34744	PEREZ DAVID
032530420300011370	MORNINGSIDE VLG UNIT 4	3617	LATE MORNING	CIR	KISSIMMEE	34744	PEREZ MARYUL
032530420300011380	MORNINGSIDE VLG UNIT 4	3615	LATE MORNING	CIR	KISSIMMEE	34744	SCALLION HOLLIE ANN
032530420300011390	MORNINGSIDE VLG UNIT 4	3613	LATE MORNING	CIR	KISSIMMEE	34744	ALVAREZ DANIEL
032530420300011400	MORNINGSIDE VLG UNIT 4	3611	LATE MORNING	CIR	KISSIMMEE	34744	SANJURJO MIGUEL
032530420300011410	MORNINGSIDE VLG UNIT 4	3609	LATE MORNING	CIR	KISSIMMEE	34744	COLON MARTA CORREA
032530420300011420	MORNINGSIDE VLG UNIT 4	3607	LATE MORNING	CIR	KISSIMMEE	34744	CROUCH DANNY L SR
032530420300011430	MORNINGSIDE VLG UNIT 4	3605	LATE MORNING	CIR	KISSIMMEE	34744	ABBOTT DANIEL W
032530420300011440	MORNINGSIDE VLG UNIT 4	3603	LATE MORNING	CIR	KISSIMMEE	34744	CHARRIEZ-RAMOS ARCADIO
032530420900010880	MORNINGSIDE VLG UNIT 3	3601	LATE MORNING	CIR	KISSIMMEE	34744	ANDERSON NOLAN N
022530524200012540	TURNBERRY RESERVE UNIT 2	3119	MANDOLIN	DR	KISSIMMEE	34744	MOHAMMED SAIED
032530420600010200	MORNINGSIDE UNIT 2	3260	RAIN SHOWER	LN	KISSIMMEE	34744	ANDREWS CHRISTINA ANN
0225305242000100U0	TURNBERRY RESERVE UNIT 2	0	LONGWORTH	LOOP	KISSIMMEE	34744	TURNBERRY RESERVE HOA INC
022530524200013270	TURNBERRY RESERVE UNIT 2	4058	LONGWORTH	LOOP	KISSIMMEE	34744	AMERICAN RESIDENTIAL LEASING CO LLC
032530420600010250	MORNINGSIDE UNIT 2	3273	RAIN SHOWER	LN	KISSIMMEE	34744	RIVERA GILBERTO
032530420400011610	MORNINGSIDE VLG UNIT 5	3283	RAIN SHOWER	LN	KISSIMMEE	34744	MERCADO GARCIA JAVIER ANTONIO
022530524200012910	TURNBERRY RESERVE UNIT 2	4059	LONGWORTH	LOOP	KISSIMMEE	34744	DOGUILLES CIRILO B
022530524200012700	TURNBERRY RESERVE UNIT 2	4017	LONGWORTH	LOOP	KISSIMMEE	34744	ELWAN AHMED
022530506800010200	SPRINGLAKE VLG PH 5A	3840	WOOD THRUSH	DR	KISSIMMEE	34744	MOHAMMED SAIED
022530524200012580	TURNBERRY RESERVE UNIT 2	4016	LONGWORTH	LOOP	KISSIMMEE	34744	LEONE LOUIS R
032530420900010910	MORNINGSIDE VLG UNIT 3	3279	MORNING LIGHT	WAY	KISSIMMEE	34744	FERNANDO HOMES PA
032530420500010150	MORNINGSIDE UNIT 1	3419	MORNINGSIDE	DR	KISSIMMEE	34744	BONILLA KEVIN
022530500200010460	SILVER LAKE ESTATES UNIT 2	3232	SILVER LAKE	CT	KISSIMMEE	34744	RAMIREZ RICHARD

022530506900010770	SPRINGLAKE VLG PH 5B	3882	WOOD THRUSH	DR	KISSIMMEE	34744	JUMSAF LLC
022530500200010920	SILVER LAKE ESTATES UNIT 2	3233	SILVER LAKE	CT	KISSIMMEE	34744	RIVERA VELAZQUEZ RAYMOND
032530420600010050	MORNINGSIDE UNIT 2	3274	MORNING STAR	CT	KISSIMMEE	34744	MCGARRY JEFFREY P
022530506800010280	SPRINGLAKE VLG PH 5A	3841	WOOD THRUSH	DR	KISSIMMEE	34744	BLEVINS MARTHA L
032530420600010100	MORNINGSIDE UNIT 2	3277	MORNING STAR	CT	KISSIMMEE	34744	GREATHOUSE SUSAN L
022530524200013350	TURNBERRY RESERVE UNIT 2	3120	MANDOLIN	DR	KISSIMMEE	34744	BRITO AMANDA MARIA
022530500100010060	SILVER LAKE ESTATES	3702	SILVER LAKE	DR	KISSIMMEE	34744	MERCED ISRAEL
022530500100010410	SILVER LAKE ESTATES	3701	SILVER LAKE	DR	KISSIMMEE	34744	SMITH RICHARD
022530506800010330	SPRINGLAKE VLG PH 5A	3839	SISKIN	DR	KISSIMMEE	34744	ROMA ANA MARIE
022530524200012550	TURNBERRY RESERVE UNIT 2	3121	MANDOLIN	DR	KISSIMMEE	34744	IH4 PROPERTY FLORIDA LP
022530506900011120	SPRINGLAKE VLG PH 5B	3819	SISKIN	DR	KISSIMMEE	34744	JEKOV APOSTOL
022530506900011030	SPRINGLAKE VLG PH 5B	3883	WOOD THRUSH	DR	KISSIMMEE	34744	FENNICH MOHAMED CHAKIR
022530524200012900	TURNBERRY RESERVE UNIT 2	4057	LONGWORTH	LOOP	KISSIMMEE	34744	CHOWDHURY MARIA
022530506900011130	SPRINGLAKE VLG PH 5B	3821	SISKIN	DR	KISSIMMEE	34744	PATINO ADELFO
022530506800010210	SPRINGLAKE VLG PH 5A	3842	WOOD THRUSH	DR	KISSIMMEE	34744	SHELLABARGER ETHAN A
022530506800010340	SPRINGLAKE VLG PH 5A	3837	SISKIN	DR	KISSIMMEE	34744	HANSRAJ NICOLE
022530506900011140	SPRINGLAKE VLG PH 5B	3823	SISKIN	DR	KISSIMMEE	34744	VARGAS ROODNEY M
022530506900011150	SPRINGLAKE VLG PH 5B	3825	SISKIN	DR	KISSIMMEE	34744	BAEZ JOSE
022530506900011160	SPRINGLAKE VLG PH 5B	3827	SISKIN	DR	KISSIMMEE	34744	SANTOS WILMAN THOMAS MERCEDES
022530506900011170	SPRINGLAKE VLG PH 5B	3829	SISKIN	DR	KISSIMMEE	34744	AMERICAN RESIDENTIAL LEASING CO LLC
022530506900011180	SPRINGLAKE VLG PH 5B	3831	SISKIN	DR	KISSIMMEE	34744	MARTINEZ LUIS R
022530506900011190	SPRINGLAKE VLG PH 5B	3833	SISKIN	DR	KISSIMMEE	34744	PADILLA RENSENFER
022530506800010350	SPRINGLAKE VLG PH 5A	3835	SISKIN	DR	KISSIMMEE	34744	LOPEZ NELSON
012530330800010020	HIGH PLAINS	4301	HIGH PLAINS	LN	KISSIMMEE	34744	CALDERON EDWIN
022530524200012710	TURNBERRY RESERVE UNIT 2	4019	LONGWORTH	LOOP	KISSIMMEE	34744	LUNDY FRANCINE E
022530506900010780	SPRINGLAKE VLG PH 5B	3880	WOOD THRUSH	DR	KISSIMMEE	34744	TIRADO CARLOS J
022530506800010270	SPRINGLAKE VLG PH 5A	3847	WOOD THRUSH	DR	KISSIMMEE	34744	GORDIAN JOSE I ROSARIO
022530524200012570	TURNBERRY RESERVE UNIT 2	4018	LONGWORTH	LOOP	KISSIMMEE	34744	CALIDONIO FERNANDEZ DARWIN OMAR
022530524200012560	TURNBERRY RESERVE UNIT 2	3123	MANDOLIN	DR	KISSIMMEE	34744	IH3 PROPERTY FLORIDA LP
022530524200013340	TURNBERRY RESERVE UNIT 2	3122	MANDOLIN	DR	KISSIMMEE	34744	BRELAND MICHAEL G
022530524200013330	TURNBERRY RESERVE UNIT 2	4038	LONGWORTH	LOOP	KISSIMMEE	34744	HARLOW MICHAEL
022530524200013320	TURNBERRY RESERVE UNIT 2	4040	LONGWORTH	LOOP	KISSIMMEE	34744	ARIAS CARMEN
022530524200013310	TURNBERRY RESERVE UNIT 2	4042	LONGWORTH	LOOP	KISSIMMEE	34744	KANIECKI JOHN C
022530524200013300	TURNBERRY RESERVE UNIT 2	4044	LONGWORTH	LOOP	KISSIMMEE	34744	JPMORGAN CHASE BANK NA
022530524200013290	TURNBERRY RESERVE UNIT 2	4046	LONGWORTH	LOOP	KISSIMMEE	34744	RUIZ MUNOZ VICTOR EMMANUEL
022530524200013280	TURNBERRY RESERVE UNIT 2	4048	LONGWORTH	LOOP	KISSIMMEE	34744	CARDENTY VICTOR
032530420400011800	MORNINGSIDE VLG UNIT 5	3645	LATE MORNING	CIR	KISSIMMEE	34744	ROSENBERGER SUZANNE M
032530420400011790	MORNINGSIDE VLG UNIT 5	3647	LATE MORNING	CIR	KISSIMMEE	34744	RIOS FRANCISCO
032530420400011780	MORNINGSIDE VLG UNIT 5	3649	LATE MORNING	CIR	KISSIMMEE	34744	EDAN INVESTMENTS GROUP LLC
032530420400011770	MORNINGSIDE VLG UNIT 5	3651	LATE MORNING	CIR	KISSIMMEE	34744	VELEZ LUIS ANTONIO
032530420400011760	MORNINGSIDE VLG UNIT 5	3653	LATE MORNING	CIR	KISSIMMEE	34744	ADKINS BLANCA
032530420400011750	MORNINGSIDE VLG UNIT 5	3655	LATE MORNING	CIR	KISSIMMEE	34744	JARAMILLO ANDRES
032530420400011740	MORNINGSIDE VLG UNIT 5	3657	LATE MORNING	CIR	KISSIMMEE	34744	INVERSIONES JUPAMARED INC
032530420400011730	MORNINGSIDE VLG UNIT 5	3659	LATE MORNING	CIR	KISSIMMEE	34744	VARGAS JACOB
022530506800010260	SPRINGLAKE VLG PH 5A	3851	WOOD THRUSH	DR	KISSIMMEE	34744	ROSENBAUM ANDREW
022530506900011010	SPRINGLAKE VLG PH 5B	3871	WOOD THRUSH	DR	KISSIMMEE	34744	MALDONADO MICHELE APRIL
022530506800010220	SPRINGLAKE VLG PH 5A	3844	WOOD THRUSH	DR	KISSIMMEE	34744	NOGUEIRA GILBERTO PRIAS
022530506900011000	SPRINGLAKE VLG PH 5B	3869	WOOD THRUSH	DR	KISSIMMEE	34744	NESERANE SENTAYEHU
022530506900010990	SPRINGLAKE VLG PH 5B	3867	WOOD THRUSH	DR	KISSIMMEE	34744	MAJEED RADDE
022530506900010980	SPRINGLAKE VLG PH 5B	3865	WOOD THRUSH	DR	KISSIMMEE	34744	RIVERS MICHAELA R
022530506900010970	SPRINGLAKE VLG PH 5B	3863	WOOD THRUSH	DR	KISSIMMEE	34744	CASTILLO CARLOS R
022530506900010960	SPRINGLAKE VLG PH 5B	3861	WOOD THRUSH	DR	KISSIMMEE	34744	MABEL YEE HUNG LAM TRUST
022530506900010950	SPRINGLAKE VLG PH 5B	3859	WOOD THRUSH	DR	KISSIMMEE	34744	CARDONA RUFINO
022530506900010940	SPRINGLAKE VLG PH 5B	3857	WOOD THRUSH	DR	KISSIMMEE	34744	RODRIGUEZ HECTOR
022530506900010930	SPRINGLAKE VLG PH 5B	3855	WOOD THRUSH	DR	KISSIMMEE	34744	GUERRERO MELO FELIX MANUEL
012530000002000000		4492	BOGGY CREEK	RD	KISSIMMEE	34744	OLMEDA-GARCIA EVELITH
032530420600010060	MORNINGSIDE UNIT 2	3286	MORNING STAR	CT	KISSIMMEE	34744	RODRIGUEZ EDGAR F
032530420600010090	MORNINGSIDE UNIT 2	3289	MORNING STAR	CT	KISSIMMEE	34744	PROANO LIBIA
032530420400011620	MORNINGSIDE VLG UNIT 5	3294	RAIN SHOWER	LN	KISSIMMEE	34744	ALWINE CHARLES A
012530753000010040	HIGH PLAINS 2 UNREC	0	BOGGY CREEK	RD	KISSIMMEE	34744	DECLARATION OF TRUST OF CHARLOTTE A BLANTON
022530506900010790	SPRINGLAKE VLG PH 5B	3878	WOOD THRUSH	DR	KISSIMMEE	34744	ALBA FERNANDO
022530524200012880	TURNBERRY RESERVE UNIT 2	4053	LONGWORTH	LOOP	KISSIMMEE	34744	PROGRESS RESIDENTIAL BORROWER 4 LLC
042530000004700000		0	BOGGY CREEK	RD	KISSIMMEE	34744	LJ SIMMONS FAMILY REV TRUST
042530000004500000		3241	SIMPSON	RD	KISSIMMEE	34744	HAINES EDMOND D
042530000004400000		3251	SIMPSON	RD	KISSIMMEE	34744	RADIUS DAVID H
042530000004300000		3261	SIMPSON	RD	KISSIMMEE	34744	CEPERO BETTY M
042530000002000000		3271	SIMPSON	RD	KISSIMMEE	34744	RYAN CORNELIUS
042530000004200000		3280	BOGGY CREEK	RD	KISSIMMEE	34744	DBNCH CIRCLE LLC

022530524200012720	TURNBERRY RESERVE UNIT 2	4021	LONGWORTH	LOOP	KISSIMMEE	34744	HOFFMAN LAWRENCE
032530420600010210	MORNINGSIDE UNIT 2	3268	RAIN SHOWER	LN	KISSIMMEE	34744	BAYON AIDA L
022530500200010440	SILVER LAKE ESTATES UNIT 2	3236	SILVER LAKE	CT	KISSIMMEE	34744	BERMAT LENDER GROUP LLC
022530500200010940	SILVER LAKE ESTATES UNIT 2	3237	SILVER LAKE	CT	KISSIMMEE	34744	HUNTLEY MYRON L
022530524200012730	TURNBERRY RESERVE UNIT 2	4023	LONGWORTH	LOOP	KISSIMMEE	34744	ANDA PEDRO X
022530524200012740	TURNBERRY RESERVE UNIT 2	4025	LONGWORTH	LOOP	KISSIMMEE	34744	ELWAN AHMED M
022530524200012750	TURNBERRY RESERVE UNIT 2	4027	LONGWORTH	LOOP	KISSIMMEE	34744	OSPINA FAMILY REV LIVING TRUST
022530524200012760	TURNBERRY RESERVE UNIT 2	4029	LONGWORTH	LOOP	KISSIMMEE	34744	SMALLING THOMAS E
022530524200012770	TURNBERRY RESERVE UNIT 2	4031	LONGWORTH	LOOP	KISSIMMEE	34744	ORTIZ JEANETTE
022530524200012780	TURNBERRY RESERVE UNIT 2	4033	LONGWORTH	LOOP	KISSIMMEE	34744	ZAYAS MIGNA
022530524200012790	TURNBERRY RESERVE UNIT 2	4035	LONGWORTH	LOOP	KISSIMMEE	34744	COSGROVE THOMAS J
022530524200012800	TURNBERRY RESERVE UNIT 2	4037	LONGWORTH	LOOP	KISSIMMEE	34744	MARRERO NYDIA
022530524200012810	TURNBERRY RESERVE UNIT 2	4039	LONGWORTH	LOOP	KISSIMMEE	34744	MARTELL BILLY N
022530524200012820	TURNBERRY RESERVE UNIT 2	4041	LONGWORTH	LOOP	KISSIMMEE	34744	SERRANO DADMARY
022530524200012830	TURNBERRY RESERVE UNIT 2	4043	LONGWORTH	LOOP	KISSIMMEE	34744	TRAFANANKO TIMOTHY P
022530524200012840	TURNBERRY RESERVE UNIT 2	4045	LONGWORTH	LOOP	KISSIMMEE	34744	MCGEE RODNEY S
022530524200012850	TURNBERRY RESERVE UNIT 2	4047	LONGWORTH	LOOP	KISSIMMEE	34744	ORTIZ PAVEL
022530506900010850	SPRINGLAKE VLG PH 5B	3866	WOOD THRUSH	DR	KISSIMMEE	34744	PONCE MAURICIO ALEXANDER
032530420300011150	MORNINGSIDE VLG UNIT 4	3670	LATE MORNING	CIR	KISSIMMEE	34744	GONZALEZ ORTIZ LUIS JOEL
022530506900010860	SPRINGLAKE VLG PH 5B	3864	WOOD THRUSH	DR	KISSIMMEE	34744	WRIGHT BRIAN
022530506900010870	SPRINGLAKE VLG PH 5B	3862	WOOD THRUSH	DR	KISSIMMEE	34744	JUSINO ELIU ERNESTO ALBELO
032530420300011160	MORNINGSIDE VLG UNIT 4	3672	LATE MORNING	CIR	KISSIMMEE	34744	NATION ANNETTE J
022530506900010880	SPRINGLAKE VLG PH 5B	3860	WOOD THRUSH	DR	KISSIMMEE	34744	LEE ANDY HWEY
022530506900010890	SPRINGLAKE VLG PH 5B	3858	WOOD THRUSH	DR	KISSIMMEE	34744	GUTIERREZ MARCIA
032530420300011170	MORNINGSIDE VLG UNIT 4	3674	LATE MORNING	CIR	KISSIMMEE	34744	MICHAUD PHYLLIS EST
022530506900010900	SPRINGLAKE VLG PH 5B	3856	WOOD THRUSH	DR	KISSIMMEE	34744	PEREZ ADAM TROY CONCEPCION
022530506900010910	SPRINGLAKE VLG PH 5B	3854	WOOD THRUSH	DR	KISSIMMEE	34744	RIVERS CHANELLE A
032530420300011180	MORNINGSIDE VLG UNIT 4	3676	LATE MORNING	CIR	KISSIMMEE	34744	HOWELL RANDALL L
022530506900010920	SPRINGLAKE VLG PH 5B	3852	WOOD THRUSH	DR	KISSIMMEE	34744	RAMIREZ PEARL V
022530506800010250	SPRINGLAKE VLG PH 5A	3850	WOOD THRUSH	DR	KISSIMMEE	34744	MARTIN FANNY S
032530420300011190	MORNINGSIDE VLG UNIT 4	3678	LATE MORNING	CIR	KISSIMMEE	34744	WILCOX KEVIN
022530506800010240	SPRINGLAKE VLG PH 5A	3848	WOOD THRUSH	DR	KISSIMMEE	34744	RAMOS JADDIEL
022530506800010230	SPRINGLAKE VLG PH 5A	3846	WOOD THRUSH	DR	KISSIMMEE	34744	ORTEGA OTTO
032530420300011200	MORNINGSIDE VLG UNIT 4	3680	LATE MORNING	CIR	KISSIMMEE	34744	FERNANDO HOMS PA
02253050680001L150	SPRINGLAKE VLG PH 5A	0	WOOD THRUSH	DR	KISSIMMEE	34744	SPRINGLAKE VILLAGE HOA
032530420300011210	MORNINGSIDE VLG UNIT 4	3682	LATE MORNING	CIR	KISSIMMEE	34744	SANCHEZ HILARIO DE LEON
022530500200010950	SILVER LAKE ESTATES UNIT 2	3239	SILVER LAKE	CT	KISSIMMEE	34744	HUNTER JESSICA L
022530500200010430	SILVER LAKE ESTATES UNIT 2	3238	SILVER LAKE	CT	KISSIMMEE	34744	RODAS FAUSTO
032530420300011220	MORNINGSIDE VLG UNIT 4	3684	LATE MORNING	CIR	KISSIMMEE	34744	HILDERHOFF TERESA A
022530500100010040	SILVER LAKE ESTATES	3698	SILVER LAKE	DR	KISSIMMEE	34744	SMITH AMIE LIN
022530500100010030	SILVER LAKE ESTATES	3696	SILVER LAKE	DR	KISSIMMEE	34744	LANG GERALD L
032530420300011230	MORNINGSIDE VLG UNIT 4	3686	LATE MORNING	CIR	KISSIMMEE	34744	JIMENEZ GARCIA GABRIEL ANTONIO
022530500100010020	SILVER LAKE ESTATES	3694	SILVER LAKE	DR	KISSIMMEE	34744	QUINONES ILIANA
032530420300011240	MORNINGSIDE VLG UNIT 4	3690	LATE MORNING	CIR	KISSIMMEE	34744	WYRICK TED ELLERY
022530500100010010	SILVER LAKE ESTATES	3692	SILVER LAKE	DR	KISSIMMEE	34744	MUNIZ QUINONES HYDIE
032530420600010240	MORNINGSIDE UNIT 2	3292	RAIN SHOWER	LN	KISSIMMEE	34744	CRUZ TORRES LUMEN
032530420600010230	MORNINGSIDE UNIT 2	3284	RAIN SHOWER	LN	KISSIMMEE	34744	BONIFACIO SALDANA
032530420600010220	MORNINGSIDE UNIT 2	3276	RAIN SHOWER	LN	KISSIMMEE	34744	SHARP DONNA
032530420600010080	MORNINGSIDE UNIT 2	3297	MORNING STAR	CT	KISSIMMEE	34744	TORRES MALICSI JOANNE
032530420600010070	MORNINGSIDE UNIT 2	3294	MORNING STAR	CT	KISSIMMEE	34744	BAUTISTA NELSON J
032530420500010140	MORNINGSIDE UNIT 1	3417	MORNINGSIDE	DR	KISSIMMEE	34744	GALARRETA MARIO N
032530420500010130	MORNINGSIDE UNIT 1	3415	MORNINGSIDE	DR	KISSIMMEE	34744	COLLINS GRETA M
032530420500010120	MORNINGSIDE UNIT 1	3411	MORNINGSIDE	DR	KISSIMMEE	34744	LAM UT
032530420500010110	MORNINGSIDE UNIT 1	3401	MORNINGSIDE	DR	KISSIMMEE	34744	DEVLIN PAUL T
032530420500010100	MORNINGSIDE UNIT 1	3391	MORNINGSIDE	DR	KISSIMMEE	34744	LUGO-DELANOY EDELMAYRA
032530420500010090	MORNINGSIDE UNIT 1	3381	MORNINGSIDE	DR	KISSIMMEE	34744	LUGO-DELANOY EDELMAYRA
032530420500010080	MORNINGSIDE UNIT 1	3371	MORNINGSIDE	DR	KISSIMMEE	34744	ORTIZ IRIS D
032530420500010070	MORNINGSIDE UNIT 1	3361	MORNINGSIDE	DR	KISSIMMEE	34744	MCALISTER ROBERT S
032530420500010060	MORNINGSIDE UNIT 1	3351	MORNINGSIDE	DR	KISSIMMEE	34744	DENIZARD JOSE RUBEN
032530420500010050	MORNINGSIDE UNIT 1	3341	MORNINGSIDE	DR	KISSIMMEE	34744	RODRIGUEZ ANDREA SILVA
032530420500010040	MORNINGSIDE UNIT 1	3331	MORNINGSIDE	DR	KISSIMMEE	34744	CHAMNESS RICHARD B
032530420500010030	MORNINGSIDE UNIT 1	3321	MORNINGSIDE	DR	KISSIMMEE	34744	MOVIMINOTO CHRISTIANO CRISTO ES DIOS CORP
032530420500010010	MORNINGSIDE UNIT 1	3285	BOGGY CREEK	RD	KISSIMMEE	34744	COMINS PROPERTIES INC
02253050680001RW60	SPRINGLAKE VLG PH 5A	0	WOOD THRUSH	DR	KISSIMMEE	34744	SPRINGLAKE VILLAGE HOA
02253025630001RW10	RAINTREE AT SPRINGLAKE VLG PH 1A	0	SPRINGLAKE VILLAGE	BLVD	KISSIMMEE	34744	SLV HOA INC
022530293600011120	RAINTREE AT SPRINGLAKE VLG PH 1B	3044	DASHA PALM	DR	KISSIMMEE	34744	BENITEZ MONIQUE A
02253029360001RW30	RAINTREE AT SPRINGLAKE VLG PH 1B	0	DASHA PALM	DR	KISSIMMEE	34744	SLV HOA INC
022530477000010L80	RAINTREE AT SPRINGLAKE VLG PH 2	0	SPRINGLAKE VILLAGE	BLVD	KISSIMMEE	34744	SLV HOA INC

022530477000011630	RAINTREE AT SPRINGLAKE VLG PH 2	3902	HANGING VINE	CT	KISSIMMEE	34744	JONES HORACE
022530477000011640	RAINTREE AT SPRINGLAKE VLG PH 2	3900	HANGING VINE	CT	KISSIMMEE	34744	PEREZ CARLOS J
022530477000011620	RAINTREE AT SPRINGLAKE VLG PH 2	3223	QUEEN ALEXANDRIA	DR	KISSIMMEE	34744	ROMERO RAUL
022530477000011650	RAINTREE AT SPRINGLAKE VLG PH 2	3901	HANGING VINE	CT	KISSIMMEE	34744	SIERRA TORRES FRANCIS D
022530477000011660	RAINTREE AT SPRINGLAKE VLG PH 2	3221	QUEEN ALEXANDRIA	DR	KISSIMMEE	34744	CREW CLAYTON R
022530477000011670	RAINTREE AT SPRINGLAKE VLG PH 2	3219	QUEEN ALEXANDRIA	DR	KISSIMMEE	34744	OCANDO PENA CLAUDIA M
022530477000011680	RAINTREE AT SPRINGLAKE VLG PH 2	3217	QUEEN ALEXANDRIA	DR	KISSIMMEE	34744	MAS MEDINA EDGAR
022530477000011690	RAINTREE AT SPRINGLAKE VLG PH 2	3215	QUEEN ALEXANDRIA	DR	KISSIMMEE	34744	RAMIREZ LUCIANO
022530477000011710	RAINTREE AT SPRINGLAKE VLG PH 2	3211	QUEEN ALEXANDRIA	DR	KISSIMMEE	34744	LOPEZ CHRISTIAN O
022530477000011720	RAINTREE AT SPRINGLAKE VLG PH 2	3209	QUEEN ALEXANDRIA	DR	KISSIMMEE	34744	HERNANDEZ JUAN DANIEL
022530477000011730	RAINTREE AT SPRINGLAKE VLG PH 2	3207	QUEEN ALEXANDRIA	DR	KISSIMMEE	34744	KROLL SHANNON RENEE
022530477000011740	RAINTREE AT SPRINGLAKE VLG PH 2	3205	QUEEN ALEXANDRIA	DR	KISSIMMEE	34744	LOPEZ-BAEZ ABEDNEGO
022530477000011750	RAINTREE AT SPRINGLAKE VLG PH 2	3203	QUEEN ALEXANDRIA	DR	KISSIMMEE	34744	GIFFARD ANDREW G
022530477000011760	RAINTREE AT SPRINGLAKE VLG PH 2	3201	QUEEN ALEXANDRIA	DR	KISSIMMEE	34744	SANTIAGO ENID
022530477000011860	RAINTREE AT SPRINGLAKE VLG PH 2	3181	QUEEN ALEXANDRIA	DR	KISSIMMEE	34744	MACHADO DENISE
022530477000011850	RAINTREE AT SPRINGLAKE VLG PH 2	3183	QUEEN ALEXANDRIA	DR	KISSIMMEE	34744	QUISPE ABEL
022530477000011840	RAINTREE AT SPRINGLAKE VLG PH 2	3185	QUEEN ALEXANDRIA	DR	KISSIMMEE	34744	TAPIA NANCY KARINA
022530477000010L30	RAINTREE AT SPRINGLAKE VLG PH 2	0	SPRINGLAKE VILLAGE	BLVD	KISSIMMEE	34744	SLV HOA INC
022530477000011820	RAINTREE AT SPRINGLAKE VLG PH 2	3189	QUEEN ALEXANDRIA	DR	KISSIMMEE	34744	VAZQUEZ HECTOR
022530477000011810	RAINTREE AT SPRINGLAKE VLG PH 2	3191	QUEEN ALEXANDRIA	DR	KISSIMMEE	34744	REAUME ANDRE
022530477000011800	RAINTREE AT SPRINGLAKE VLG PH 2	3193	QUEEN ALEXANDRIA	DR	KISSIMMEE	34744	ORTIZ NOEMI
022530477000011790	RAINTREE AT SPRINGLAKE VLG PH 2	3195	QUEEN ALEXANDRIA	DR	KISSIMMEE	34744	COTTO ALEX COLON
022530477000011780	RAINTREE AT SPRINGLAKE VLG PH 2	3197	QUEEN ALEXANDRIA	DR	KISSIMMEE	34744	OSSON ALAIN L
022530477000011770	RAINTREE AT SPRINGLAKE VLG PH 2	3199	QUEEN ALEXANDRIA	DR	KISSIMMEE	34744	RAMIREZ SIGFREDO LOZADO
022530477000012620	RAINTREE AT SPRINGLAKE VLG PH 2	3101	QUEEN ALEXANDRIA	DR	KISSIMMEE	34744	MCCOMBS JOHN JAMES II
022530477000012610	RAINTREE AT SPRINGLAKE VLG PH 2	3103	QUEEN ALEXANDRIA	DR	KISSIMMEE	34744	PACHECO IVAN
022530477000012600	RAINTREE AT SPRINGLAKE VLG PH 2	3105	QUEEN ALEXANDRIA	DR	KISSIMMEE	34744	ASTACIO SUSAN J
022530477000012590	RAINTREE AT SPRINGLAKE VLG PH 2	3107	QUEEN ALEXANDRIA	DR	KISSIMMEE	34744	SANTOS NIMROD
022530477000012580	RAINTREE AT SPRINGLAKE VLG PH 2	3109	QUEEN ALEXANDRIA	DR	KISSIMMEE	34744	DORA BHAI SHEEJA
022530477000012570	RAINTREE AT SPRINGLAKE VLG PH 2	3111	QUEEN ALEXANDRIA	DR	KISSIMMEE	34744	REYES ELI SAMUEL
022530477000012560	RAINTREE AT SPRINGLAKE VLG PH 2	3113	QUEEN ALEXANDRIA	DR	KISSIMMEE	34744	ROSENTHAL DAVIS DAVID
022530477000012550	RAINTREE AT SPRINGLAKE VLG PH 2	3115	QUEEN ALEXANDRIA	DR	KISSIMMEE	34744	HUMPHREY XAVIER
022530477000012540	RAINTREE AT SPRINGLAKE VLG PH 2	3117	QUEEN ALEXANDRIA	DR	KISSIMMEE	34744	TORRES-GONZALEZ ISMAEL
022530477000010M20	RAINTREE AT SPRINGLAKE VLG PH 2	0	QUEEN ALEXANDRIA	DR	KISSIMMEE	34744	D R HORTON INC
022530477000012480	RAINTREE AT SPRINGLAKE VLG PH 2	3129	QUEEN ALEXANDRIA	DR	KISSIMMEE	34744	PINA CINTRON LUIS DANIEL
022530477000012470	RAINTREE AT SPRINGLAKE VLG PH 2	3131	QUEEN ALEXANDRIA	DR	KISSIMMEE	34744	WILSON JACQUELINE SUZANNE
022530477000012460	RAINTREE AT SPRINGLAKE VLG PH 2	3133	QUEEN ALEXANDRIA	DR	KISSIMMEE	34744	MORFA JESUS
022530477000012450	RAINTREE AT SPRINGLAKE VLG PH 2	3135	QUEEN ALEXANDRIA	DR	KISSIMMEE	34744	DROZ-COLON MIGUEL A
022530477000012440	RAINTREE AT SPRINGLAKE VLG PH 2	3137	QUEEN ALEXANDRIA	DR	KISSIMMEE	34744	PEREZ JUAN R SANTIAGO
022530477000012430	RAINTREE AT SPRINGLAKE VLG PH 2	3139	QUEEN ALEXANDRIA	DR	KISSIMMEE	34744	FONSECA QUIJANO CRISTINA M
022530477000012410	RAINTREE AT SPRINGLAKE VLG PH 2	3143	QUEEN ALEXANDRIA	DR	KISSIMMEE	34744	SEPULVEDA JUAN J
022530477000012400	RAINTREE AT SPRINGLAKE VLG PH 2	3145	QUEEN ALEXANDRIA	DR	KISSIMMEE	34744	CASASUS-RIVERA GERMAN
022530477000011600	RAINTREE AT SPRINGLAKE VLG PH 2	3229	QUEEN ALEXANDRIA	DR	KISSIMMEE	34744	PLUMMER ARTHUR LEE JR
022530477000012390	RAINTREE AT SPRINGLAKE VLG PH 2	3147	QUEEN ALEXANDRIA	DR	KISSIMMEE	34744	VALDERRAMA OSCAR J
022530477000012380	RAINTREE AT SPRINGLAKE VLG PH 2	3149	QUEEN ALEXANDRIA	DR	KISSIMMEE	34744	MENDOZA JOSE LUIS
022530477000012370	RAINTREE AT SPRINGLAKE VLG PH 2	3151	QUEEN ALEXANDRIA	DR	KISSIMMEE	34744	PRIEST BETH
022530477000012360	RAINTREE AT SPRINGLAKE VLG PH 2	3153	QUEEN ALEXANDRIA	DR	KISSIMMEE	34744	RIVERA CARLOS
022530477000012350	RAINTREE AT SPRINGLAKE VLG PH 2	3155	QUEEN ALEXANDRIA	DR	KISSIMMEE	34744	TORRES FEIJOO HECTOR F
022530477000012340	RAINTREE AT SPRINGLAKE VLG PH 2	3157	QUEEN ALEXANDRIA	DR	KISSIMMEE	34744	TORRES-SANCHEZ LEE M
022530477000012330	RAINTREE AT SPRINGLAKE VLG PH 2	3161	QUEEN ALEXANDRIA	DR	KISSIMMEE	34744	STONE CAROLINA
022530477000012320	RAINTREE AT SPRINGLAKE VLG PH 2	3163	QUEEN ALEXANDRIA	DR	KISSIMMEE	34744	PROGRESS RESIDENTIAL BORROWER 4 LLC
022530477000011700	RAINTREE AT SPRINGLAKE VLG PH 2	3213	QUEEN ALEXANDRIA	DR	KISSIMMEE	34744	CALVINI GERARD ROBERT ANTOINE
022530477000011940	RAINTREE AT SPRINGLAKE VLG PH 2	3165	QUEEN ALEXANDRIA	DR	KISSIMMEE	34744	CROWE GLORIA ANN
022530477000011930	RAINTREE AT SPRINGLAKE VLG PH 2	3167	QUEEN ALEXANDRIA	DR	KISSIMMEE	34744	SIMON AKEEL S
022530477000011920	RAINTREE AT SPRINGLAKE VLG PH 2	3169	QUEEN ALEXANDRIA	DR	KISSIMMEE	34744	ROBINSON REGINALD ALVIN
022530477000011910	RAINTREE AT SPRINGLAKE VLG PH 2	3171	QUEEN ALEXANDRIA	DR	KISSIMMEE	34744	LAGARDE RENATO
022530477000011900	RAINTREE AT SPRINGLAKE VLG PH 2	3173	QUEEN ALEXANDRIA	DR	KISSIMMEE	34744	TORRES ABREU ALEXIS JOSE
022530477000011890	RAINTREE AT SPRINGLAKE VLG PH 2	3175	QUEEN ALEXANDRIA	DR	KISSIMMEE	34744	MORILLO ERNESTO
022530477000012530	RAINTREE AT SPRINGLAKE VLG PH 2	3119	QUEEN ALEXANDRIA	DR	KISSIMMEE	34744	VILLANUEVA BONILLA MAYRA I
022530477000011880	RAINTREE AT SPRINGLAKE VLG PH 2	3177	QUEEN ALEXANDRIA	DR	KISSIMMEE	34744	COMELLAS JOSE D
022530477000011870	RAINTREE AT SPRINGLAKE VLG PH 2	3179	QUEEN ALEXANDRIA	DR	KISSIMMEE	34744	FRICKER ALAN D
022530477000011830	RAINTREE AT SPRINGLAKE VLG PH 2	3187	QUEEN ALEXANDRIA	DR	KISSIMMEE	34744	PROGRESS RESIDENTIAL BORROWER 6 LLC
022530477000010M10	RAINTREE AT SPRINGLAKE VLG PH 2	0	QUEEN ALEXANDRIA	DR	KISSIMMEE	34744	OSCEOLA COUNTY
022530477000012420							
022530477000012110	RAINTREE AT SPRINGLAKE VLG PH 2	3220	QUEEN ALEXANDRIA	DR	KISSIMMEE	34744	RIVERA AXEL R
022530477000012100	RAINTREE AT SPRINGLAKE VLG PH 2	3216	QUEEN ALEXANDRIA	DR	KISSIMMEE	34744	CARRILLO ZARELLI DELONNA
022530477000012120	RAINTREE AT SPRINGLAKE VLG PH 2	3907	SANTA ELENA	LN	KISSIMMEE	34744	DEVOR JENNIFER A
022530477000012130	RAINTREE AT SPRINGLAKE VLG PH 2	3909	SANTA ELENA	LN	KISSIMMEE	34744	VELAZQUEZ PEDRO

022530477000012090	RAINTREE AT SPRINGLAKE VLG PH 2	3212	QUEEN ALEXANDRIA	DR	KISSIMMEE	34744	CORONADO JORGE A
022530477000011950	RAINTREE AT SPRINGLAKE VLG PH 2	3164	QUEEN ALEXANDRIA	DR	KISSIMMEE	34744	CORDOVA OMA YRA
022530477000012190	RAINTREE AT SPRINGLAKE VLG PH 2	3915	SANTA ELENA	LN	KISSIMMEE	34744	SANTOS ROSY A
022530477000012200	RAINTREE AT SPRINGLAKE VLG PH 2	3917	SANTA ELENA	LN	KISSIMMEE	34744	PERDOMO LUIS A
022530477000012080	RAINTREE AT SPRINGLAKE VLG PH 2	3210	QUEEN ALEXANDRIA	DR	KISSIMMEE	34744	LU YU QUING
022530477000012140	RAINTREE AT SPRINGLAKE VLG PH 2	3252	FOREST CANOPY	CT	KISSIMMEE	34744	ARROYO GREGORY SR
022530477000011960	RAINTREE AT SPRINGLAKE VLG PH 2	3166	QUEEN ALEXANDRIA	DR	KISSIMMEE	34744	AOMI VITO
022530477000012070	RAINTREE AT SPRINGLAKE VLG PH 2	3208	QUEEN ALEXANDRIA	DR	KISSIMMEE	34744	HENDERSON SONIA J
022530477000011970	RAINTREE AT SPRINGLAKE VLG PH 2	3168	QUEEN ALEXANDRIA	DR	KISSIMMEE	34744	STUTESMAN LEE JOSEPH
022530477000012180	RAINTREE AT SPRINGLAKE VLG PH 2	3253	FOREST CANOPY	CT	KISSIMMEE	34744	DE JESUS LUIS
022530477000012060	RAINTREE AT SPRINGLAKE VLG PH 2	3206	QUEEN ALEXANDRIA	DR	KISSIMMEE	34744	HANIFF ABRAHAM S
022530477000012150	RAINTREE AT SPRINGLAKE VLG PH 2	3254	FOREST CANOPY	CT	KISSIMMEE	34744	BATISTA PAULINO RUBEN D
022530477000012170	RAINTREE AT SPRINGLAKE VLG PH 2	3255	FOREST CANOPY	CT	KISSIMMEE	34744	CROFT JENNIFER
022530477000012160	RAINTREE AT SPRINGLAKE VLG PH 2	3256	FOREST CANOPY	CT	KISSIMMEE	34744	ADORNO-RIVERA MELVIN J
022530477000011980	RAINTREE AT SPRINGLAKE VLG PH 2	3172	QUEEN ALEXANDRIA	DR	KISSIMMEE	34744	AGUDELO SHIRLEY
022530477000012020	RAINTREE AT SPRINGLAKE VLG PH 2	3186	QUEEN ALEXANDRIA	DR	KISSIMMEE	34744	DEMERS SHAWN L
022530477000012010	RAINTREE AT SPRINGLAKE VLG PH 2	3184	QUEEN ALEXANDRIA	DR	KISSIMMEE	34744	COUGHENOUR RONALD G
022530477000012030	RAINTREE AT SPRINGLAKE VLG PH 2	3188	QUEEN ALEXANDRIA	DR	KISSIMMEE	34744	PROPERTY OWNER 8 LLC
022530477000012000	RAINTREE AT SPRINGLAKE VLG PH 2	3182	QUEEN ALEXANDRIA	DR	KISSIMMEE	34744	CARNEIRO LUZIANNE DOS SANTOS
022530477000012040	RAINTREE AT SPRINGLAKE VLG PH 2	3190	QUEEN ALEXANDRIA	DR	KISSIMMEE	34744	BETANCOURTH PAULA
022530477000011990	RAINTREE AT SPRINGLAKE VLG PH 2	3178	QUEEN ALEXANDRIA	DR	KISSIMMEE	34744	WILTSHIRE SHAMAL
022530477000012050	RAINTREE AT SPRINGLAKE VLG PH 2	3200	QUEEN ALEXANDRIA	DR	KISSIMMEE	34744	PENEV MLADEN P
022530477000012810	RAINTREE AT SPRINGLAKE VLG PH 2	3903	FLOWERING ORCHID	LN	KISSIMMEE	34744	ROSS CHARLES GAVIN
022530477000012820	RAINTREE AT SPRINGLAKE VLG PH 2	3905	FLOWERING ORCHID	LN	KISSIMMEE	34744	JIMENEZ JOSE L
022530477000012830	RAINTREE AT SPRINGLAKE VLG PH 2	3909	FLOWERING ORCHID	LN	KISSIMMEE	34744	JIMENEZ JOSE L
022530477000012840	RAINTREE AT SPRINGLAKE VLG PH 2	3911	FLOWERING ORCHID	LN	KISSIMMEE	34744	BELLO ALLISON
022530477000012850	RAINTREE AT SPRINGLAKE VLG PH 2	3913	FLOWERING ORCHID	LN	KISSIMMEE	34744	JIMENEZ JOSE L
022530477000012860	RAINTREE AT SPRINGLAKE VLG PH 2	3915	FLOWERING ORCHID	LN	KISSIMMEE	34744	SOTO JOEL
022530477000012870	RAINTREE AT SPRINGLAKE VLG PH 2	3134	QUEEN ALEXANDRIA	DR	KISSIMMEE	34744	GONZALEZ OSCAR RICARDO
022530477000012880	RAINTREE AT SPRINGLAKE VLG PH 2	3136	QUEEN ALEXANDRIA	DR	KISSIMMEE	34744	SCOTT ALAN
022530477000012890	RAINTREE AT SPRINGLAKE VLG PH 2	3138	QUEEN ALEXANDRIA	DR	KISSIMMEE	34744	SANCHEZ WIFREDO
022530477000010L10	RAINTREE AT SPRINGLAKE VLG PH 2	0	SPRINGLAKE VILLAGE	BLVD	KISSIMMEE	34744	SLV HOA INC
022530477000012900	RAINTREE AT SPRINGLAKE VLG PH 2	3140	QUEEN ALEXANDRIA	DR	KISSIMMEE	34744	PIMENTEL AURELIS
022530477000012310	RAINTREE AT SPRINGLAKE VLG PH 2	3234	QUEEN ALEXANDRIA	DR	KISSIMMEE	34744	PROPERTY OWNER 7 LLC
022530477000012910	RAINTREE AT SPRINGLAKE VLG PH 2	3142	QUEEN ALEXANDRIA	DR	KISSIMMEE	34744	GALVANI SERGE
022530477000012300	RAINTREE AT SPRINGLAKE VLG PH 2	3232	QUEEN ALEXANDRIA	DR	KISSIMMEE	34744	PROGRESS RESIDENTIAL BORROWER 6 LLC
022530477000012920	RAINTREE AT SPRINGLAKE VLG PH 2	3146	QUEEN ALEXANDRIA	DR	KISSIMMEE	34744	TRUJILLO-RODRIGUEZ ANDRES
022530477000012290	RAINTREE AT SPRINGLAKE VLG PH 2	3230	QUEEN ALEXANDRIA	DR	KISSIMMEE	34744	CORTEZ NATALIA
022530477000012930	RAINTREE AT SPRINGLAKE VLG PH 2	3148	QUEEN ALEXANDRIA	DR	KISSIMMEE	34744	ROMERO LAURA
022530477000012280	RAINTREE AT SPRINGLAKE VLG PH 2	3228	QUEEN ALEXANDRIA	DR	KISSIMMEE	34744	ORTIZ LUIS A
022530477000012940	RAINTREE AT SPRINGLAKE VLG PH 2	3152	QUEEN ALEXANDRIA	DR	KISSIMMEE	34744	SANTIAGO JUDIETH H
022530477000012950	RAINTREE AT SPRINGLAKE VLG PH 2	3154	QUEEN ALEXANDRIA	DR	KISSIMMEE	34744	WRIGHT JERRY LEWIS JR
022530477000012960	RAINTREE AT SPRINGLAKE VLG PH 2	3156	QUEEN ALEXANDRIA	DR	KISSIMMEE	34744-	UNISIGAR ENTERPRISES LLC
022530477000012260	RAINTREE AT SPRINGLAKE VLG PH 2	3224	QUEEN ALEXANDRIA	DR	KISSIMMEE	34744	DRESCH INES BERNADETE
022530477000012970	RAINTREE AT SPRINGLAKE VLG PH 2	3158	QUEEN ALEXANDRIA	DR	KISSIMMEE	34744	LABOY ADA N
022530477000012250	RAINTREE AT SPRINGLAKE VLG PH 2	3222	QUEEN ALEXANDRIA	DR	KISSIMMEE	34744	ATHERLEY NORVILLE
022530477000012270	RAINTREE AT SPRINGLAKE VLG PH 2	3226	QUEEN ALEXANDRIA	DR	KISSIMMEE	34744	NIEVES-RIVERA LUCY Y
022530477000012980	RAINTREE AT SPRINGLAKE VLG PH 2	3160	QUEEN ALEXANDRIA	DR	KISSIMMEE	34744	SANCHEZ OTTO M
022530477000012230	RAINTREE AT SPRINGLAKE VLG PH 2	3910	SANTA ELENA	LN	KISSIMMEE	34744	LIZARDI HECTOR R
022530477000012220	RAINTREE AT SPRINGLAKE VLG PH 2	3914	SANTA ELENA	LN	KISSIMMEE	34744	GARCIA FLOR M
022530477000012210	RAINTREE AT SPRINGLAKE VLG PH 2	3916	SANTA ELENA	LN	KISSIMMEE	34744	NEWCOMER ROBERT B
022530477000012990	RAINTREE AT SPRINGLAKE VLG PH 2	3162	QUEEN ALEXANDRIA	DR	KISSIMMEE	34744	ROSADO MARIO
022530477000012800	RAINTREE AT SPRINGLAKE VLG PH 2	3901	FLOWERING ORCHID	LN	KISSIMMEE	34744	OPPENHEIMER SOSA MARVIN
022530477000012240	RAINTREE AT SPRINGLAKE VLG PH 2	3908	SANTA ELENA	LN	KISSIMMEE	34744	HERNANDEZ ERIDGE ANTONIO
022530477000012630	RAINTREE AT SPRINGLAKE VLG PH 2	3100	QUEEN ALEXANDRIA	DR	KISSIMMEE	34744	GUZMAN ELIOFRANK
022530477000012640	RAINTREE AT SPRINGLAKE VLG PH 2	3102	QUEEN ALEXANDRIA	DR	KISSIMMEE	34744	MORALES NEGRON ARNALDO
022530477000012650	RAINTREE AT SPRINGLAKE VLG PH 2	3104	QUEEN ALEXANDRIA	DR	KISSIMMEE	34744	LOPEZ STIVEN
022530477000012660	RAINTREE AT SPRINGLAKE VLG PH 2	3106	QUEEN ALEXANDRIA	DR	KISSIMMEE	34744	GARCIA JOSE LUIS
022530477000012670	RAINTREE AT SPRINGLAKE VLG PH 2	3108	QUEEN ALEXANDRIA	DR	KISSIMMEE	34744	SANCHEZ MAURICIO
022530477000012680	RAINTREE AT SPRINGLAKE VLG PH 2	3110	QUEEN ALEXANDRIA	DR	KISSIMMEE	34744	MORFA JESUS
022530477000012690	RAINTREE AT SPRINGLAKE VLG PH 2	3114	QUEEN ALEXANDRIA	DR	KISSIMMEE	34744	SILVA ERIC PAGAN
022530477000012700	RAINTREE AT SPRINGLAKE VLG PH 2	3118	QUEEN ALEXANDRIA	DR	KISSIMMEE	34744	ALBINO FRANCISCO
022530477000012710	RAINTREE AT SPRINGLAKE VLG PH 2	3120	QUEEN ALEXANDRIA	DR	KISSIMMEE	34744	KEUNG ADAM WING-KING
022530477000010L20	RAINTREE AT SPRINGLAKE VLG PH 2	0	SPRINGLAKE VILLAGE	BLVD	KISSIMMEE	34744	SLV HOA INC
022530477000012790	RAINTREE AT SPRINGLAKE VLG PH 2	3900	FLOWERING ORCHID	LN	KISSIMMEE	34744	COLON OLGA RIVERA
022530477000012780	RAINTREE AT SPRINGLAKE VLG PH 2	3902	FLOWERING ORCHID	LN	KISSIMMEE	34744	SITATUNGA II LLC
022530477000012720	RAINTREE AT SPRINGLAKE VLG PH 2	3122	QUEEN ALEXANDRIA	DR	KISSIMMEE	34744	BAQUERO JESUS R
022530477000012770	RAINTREE AT SPRINGLAKE VLG PH 2	3904	FLOWERING ORCHID	LN	KISSIMMEE	34744	JIMENEZ JOSE L

022530477000012760	RAINTREE AT SPRINGLAKE VLG PH 2	3908	FLOWERING ORCHID	LN	KISSIMMEE	34744	PEREIRA HOMS JOSE ADALBERTO
022530477000012750	RAINTREE AT SPRINGLAKE VLG PH 2	3910	FLOWERING ORCHID	LN	KISSIMMEE	34744	DOBSON JEANNETTE PRESTON
022530477000012740	RAINTREE AT SPRINGLAKE VLG PH 2	3912	FLOWERING ORCHID	LN	KISSIMMEE	34744	HARDEEN FAMILY REV TRUST THE
022530477000010R20	RAINTREE AT SPRINGLAKE VLG PH 2	0	FLOWERING ORCHID	LN	KISSIMMEE	34744	SLV HOA INC
022530477000012730	RAINTREE AT SPRINGLAKE VLG PH 2	3914	FLOWERING ORCHID	LN	KISSIMMEE	34744	MOBLEY DONNA
022530477000014A0	RAINTREE AT SPRINGLAKE VLG PH 2	0	SPRINGLAKE VILLAGE	BLVD	KISSIMMEE	34744	SLV HOA INC
022530477000011610	RAINTREE AT SPRINGLAKE VLG PH 2	3225	QUEEN ALEXANDRIA	DR	KISSIMMEE	34744	RAVEENDRAN MALATHY
02253047700001RW30	RAINTREE AT SPRINGLAKE VLG PH 2	0	SPRINGLAKE VILLAGE	BLVD	KISSIMMEE	34744	SLV HOA INC
022530506090001RW70	SPRINGLAKE VLG PH 5B	0	WOOD THRUSH	DR	KISSIMMEE	34744	SPRINGLAKE VILLAGE HOA
022530506200010RW1	SPRINGLAKE VLG PH 2A	0	SPRINGLAKE VILLAGE	BLVD	KISSIMMEE	34744	SLV HOA INC
022530506600010530	SPRINGLAKE VLG PH 3	3807	BLUE DASHER	DR	KISSIMMEE	34744	VENTURA JOANNY
032530396500010031	LOGANS RUN	3383	BOGGY CREEK	RD	KISSIMMEE	34744	MICHEL GROUP LLC
022530506600010580	SPRINGLAKE VLG PH 3	3802	SWALLOWTAIL	LN	KISSIMMEE	34744	PEDROZA IRIALIZ
022530506600010320	SPRINGLAKE VLG PH 3	3808	BLUE DASHER	DR	KISSIMMEE	34744	JAQUEZ ORLANDO
032530420600010570	MORNINGSIDE UNIT 2	3566	STAR SHOWER	CT	KISSIMMEE	34744	MAYNARD TENNIS H
022530506700010460	SPRINGLAKE VLG PH 4	3115	REGAL DARNER	DR	KISSIMMEE	34744	FELIZ MIGUEL
022530506600010600	SPRINGLAKE VLG PH 3	3806	SWALLOWTAIL	LN	KISSIMMEE	34744	PENA-OCASIO DAISY J
032530420900011100	MORNINGSIDE VLG UNIT 3	3147	MORNING LIGHT	WAY	KISSIMMEE	34744	APONTE RAQUEL COLLAZO
022530506600010330	SPRINGLAKE VLG PH 3	3810	BLUE DASHER	DR	KISSIMMEE	34744	ERICKSON RATRI
022530256300010190	RAINTREE AT SPRINGLAKE VLG PH 1A	3162	DASHA PALM	DR	KISSIMMEE	34744	DAVIS RASHAD
022530506700010080	SPRINGLAKE VLG PH 4	3116	REGAL DARNER	DR	KISSIMMEE	34744	DIAZ EDWIN A
032530420600010580	MORNINGSIDE UNIT 2	3147	DAY BREAK	DR	KISSIMMEE	34744	MCKINNEY SHELLEY A
022530256300010500	RAINTREE AT SPRINGLAKE VLG PH 1A	3165	DASHA PALM	DR	KISSIMMEE	34744	DUPERVAL CLAUDE
022530524100011170	TURNBERRY RESERVE UNIT 1	4034	GREENLEAF	DR	KISSIMMEE	34744	LANDRON JUDITH E ENCARNACION
022530500200010740	SILVER LAKE ESTATES UNIT 2	3723	DAWN	AVE	KISSIMMEE	34744	ROLON YARIMAR
022530500200010620	SILVER LAKE ESTATES UNIT 2	3720	DAWN	AVE	KISSIMMEE	34744	MARTELL LERROY
022530524100010520	TURNBERRY RESERVE UNIT 1	3061	MANDOLIN	DR	KISSIMMEE	34744	RODRIGUEZ PACHECO JESUS ARMANDO
022530506600010760	SPRINGLAKE VLG PH 3	3801	SWALLOWTAIL	LN	KISSIMMEE	34744	FILBERT ERIC E
022530506600010510	SPRINGLAKE VLG PH 3	3811	BLUE DASHER	DR	KISSIMMEE	34744	DIAZ MARIA
032530420800010450	MORNINGSIDE VLG UNIT 2	3144	WAKEUP	CT	KISSIMMEE	34744	SIBERT CRAIG J
032530420800010720	MORNINGSIDE VLG UNIT 2	3149	WAKEUP	CT	KISSIMMEE	34744	DANDAR CLAUDIA
022530524100010600	TURNBERRY RESERVE UNIT 1	3060	MANDOLIN	DR	KISSIMMEE	34744	BOHDERT WILSON
032530420900010730	MORNINGSIDE VLG UNIT 3	3150	MORNING LIGHT	WAY	KISSIMMEE	34744	HILT RICHARD JR
022530506600010610	SPRINGLAKE VLG PH 3	3808	SWALLOWTAIL	LN	KISSIMMEE	34744	BONNELL CLIFFORD J
022530256300010180	RAINTREE AT SPRINGLAKE VLG PH 1A	3164	DASHA PALM	DR	KISSIMMEE	34744	NG YUK HUNG
0225305241000100X0	TURNBERRY RESERVE UNIT 1	0	TURNBERRY	BLVD	KISSIMMEE	34744	OSCEOLA COUNTY
022530506700010450	SPRINGLAKE VLG PH 4	3117	REGAL DARNER	DR	KISSIMMEE	34744	MING HSIEN LU TRUST
022530524100011230	TURNBERRY RESERVE UNIT 1	4035	GREENLEAF	DR	KISSIMMEE	34744	DELEON MYRNA A
032530420600011000	MORNINGSIDE UNIT 2	3476	DUSK	AVE	KISSIMMEE	34744	OTERO CARDONA RAFAEL
022530506600010750	SPRINGLAKE VLG PH 3	3803	SWALLOWTAIL	LN	KISSIMMEE	34744	RIVERA RODRIGUEZ VICTOR D
032530420600010940	MORNINGSIDE UNIT 2	3475	DUSK	AVE	KISSIMMEE	34744	MERCADO CARDIN JOSE ANIBAL
022530524100011180	TURNBERRY RESERVE UNIT 1	4040	GREENLEAF	DR	KISSIMMEE	34744	BAKSH MEENA
022530506700010090	SPRINGLAKE VLG PH 4	3118	REGAL DARNER	DR	KISSIMMEE	34744	ENGLER JOHN HOWARD
022530506600010340	SPRINGLAKE VLG PH 3	3812	BLUE DASHER	DR	KISSIMMEE	34744	REIS DANIEL S
032530420900011090	MORNINGSIDE VLG UNIT 3	3155	MORNING LIGHT	WAY	KISSIMMEE	34744	GASE CAROLEE A
022530256300010510	RAINTREE AT SPRINGLAKE VLG PH 1A	3167	DASHA PALM	DR	KISSIMMEE	34744	PASTRANA JOSE A
032530420500010300	MORNINGSIDE UNIT 1	3531	MORNINGSIDE	DR	KISSIMMEE	34744	GARCIA RIVERA HECTOR ULPIANO
022530256300010170	RAINTREE AT SPRINGLAKE VLG PH 1A	3166	DASHA PALM	DR	KISSIMMEE	34744	REYES NORMA
022530506600010740	SPRINGLAKE VLG PH 3	3807	SWALLOWTAIL	LN	KISSIMMEE	34744	VARGAS SHEILA
022530524100010530	TURNBERRY RESERVE UNIT 1	3063	MANDOLIN	DR	KISSIMMEE	34744	CEBALLOS MERCEDES A
022530506600010500	SPRINGLAKE VLG PH 3	3813	BLUE DASHER	DR	KISSIMMEE	34744	POLANCO AMALIA M
022530506600010620	SPRINGLAKE VLG PH 3	3810	SWALLOWTAIL	LN	KISSIMMEE	34744	DROZ RICARDO
022530524100010590	TURNBERRY RESERVE UNIT 1	3062	MANDOLIN	DR	KISSIMMEE	34744	MEDERO ELENA
032530420500010310	MORNINGSIDE UNIT 1	3530	MORNINGSIDE	DR	KISSIMMEE	34744	MALDONADO JUAN
022530506700010430	SPRINGLAKE VLG PH 4	3121	REGAL DARNER	DR	KISSIMMEE	34744	BENNETT JAMES IV
022530524100011210	TURNBERRY RESERVE UNIT 1	4039	GREENLEAF	DR	KISSIMMEE	34744	NORLING TORRY
022530256300010150	RAINTREE AT SPRINGLAKE VLG PH 1A	3172	DASHA PALM	DR	KISSIMMEE	34744	FREO FLORIDA LLC
032530420600010750	MORNINGSIDE UNIT 2	3146	DAY BREAK	DR	KISSIMMEE	34744	BURNS RICHARD E
032530420600011010	MORNINGSIDE UNIT 2	3462	DUSK	AVE	KISSIMMEE	34744	LOPEZ DAISY
022530506700010110	SPRINGLAKE VLG PH 4	3122	REGAL DARNER	DR	KISSIMMEE	34744	BROWN FRANKLIN E
022530506700010420	SPRINGLAKE VLG PH 4	3123	REGAL DARNER	DR	KISSIMMEE	34744	WORTHAM EUGENIA E
022530506600010480	SPRINGLAKE VLG PH 3	3817	BLUE DASHER	DR	KISSIMMEE	34744	BOULE MARA
022530506600010640	SPRINGLAKE VLG PH 3	3814	SWALLOWTAIL	LN	KISSIMMEE	34744	LOPEZ ARLENE
022530506700010120	SPRINGLAKE VLG PH 4	3124	REGAL DARNER	DR	KISSIMMEE	34744	SANTIAGO JOSE
022530256300010550	RAINTREE AT SPRINGLAKE VLG PH 1A	3175	DASHA PALM	DR	KISSIMMEE	34744	WILLIAMS SHALER T
022530524100010570	TURNBERRY RESERVE UNIT 1	3068	MANDOLIN	DR	KISSIMMEE	34744	MORALES DAMIAN
032530420500010290	MORNINGSIDE UNIT 1	3521	MORNINGSIDE	DR	KISSIMMEE	34744	GARCIA MARISOL
0225305241000100W0	TURNBERRY RESERVE UNIT 1	0	TURNBERRY	BLVD	KISSIMMEE	34744	TURNBERRY RESERVE HOA INC



0225305241000100T0	TURNBERRY RESERVE UNIT 1	0	TURNBERRY	BLVD	KISSIMMEE	34744	TURNBERRY RESERVE HOA INC
032530420700010020	MORNINGSIDE VLG UNIT 1	3176	EARLY MORN	CT	KISSIMMEE	34744	CROFT KENNETH N
032530420700010190	MORNINGSIDE VLG UNIT 1	3181	EARLY MORN	CT	KISSIMMEE	34744	DEVAULT RONNIE D
032530420600010760	MORNINGSIDE UNIT 2	3152	DAY BREAK	DR	KISSIMMEE	34744	SIMMONS ANDREW C
022530256300010130	RAINTREE AT SPRINGLAKE VLG PH 1A	3176	DASHA PALM	DR	KISSIMMEE	34744	FIGUEROA LUIS F
022530524100010560	TURNBERRY RESERVE UNIT 1	3069	MANDOLIN	DR	KISSIMMEE	34744	PHILLIPS SHARON Y
022530506600010370	SPRINGLAKE VLG PH 3	3818	BLUE DASHER	DR	KISSIMMEE	34744	WEAVER PATRICK
032530420500010260	MORNINGSIDE UNIT 1	3491	MORNINGSIDE	DR	KISSIMMEE	34744	CINTRON JAVIER SANTIAGO
032530420500010280	MORNINGSIDE UNIT 1	3511	MORNINGSIDE	DR	KISSIMMEE	34744	MUNOZ JOSE A
032530420500010270	MORNINGSIDE UNIT 1	3501	MORNINGSIDE	DR	KISSIMMEE	34744	D GONZALEZ REVOCABLE TRUST
022530524200013570	TURNBERRY RESERVE UNIT 2	3100	TURNBERRY	BLVD	KISSIMMEE	34744	MARTINEZ ALAN A
032530396500010026	LOGANS RUN	3371	BOGGY CREEK	RD	KISSIMMEE	34744	DONALD & KATHERINE KORNER TRUST
032530420800010210	MORNINGSIDE VLG UNIT 2	3186	SHINEY	CT	KISSIMMEE	34744	YOUNG ROBERTO
032530420800010420	MORNINGSIDE VLG UNIT 2	3177	SHINEY	CT	KISSIMMEE	34744	DEPRIMA ANTHONY JR
032530420800010480	MORNINGSIDE VLG UNIT 2	3168	WAKEUP	CT	KISSIMMEE	34744	LIRIANO JOSE
032530420800010690	MORNINGSIDE VLG UNIT 2	3173	WAKEUP	CT	KISSIMMEE	34744	CAPUTIS INVESTMENTS LLC
032530420900010760	MORNINGSIDE VLG UNIT 3	3174	MORNING LIGHT	WAY	KISSIMMEE	34744	ESG INVESTMENT ENTERPRISE INC
022530506600010710	SPRINGLAKE VLG PH 3	3817	SWALLOWTAIL	LN	KISSIMMEE	34744	GOA JUNMING
022530256300010560	RAINTREE AT SPRINGLAKE VLG PH 1A	3177	DASHA PALM	DR	KISSIMMEE	34744	NGUYEN PHUONG T
032530420900011060	MORNINGSIDE VLG UNIT 3	3179	MORNING LIGHT	WAY	KISSIMMEE	34744	VACHERESSE CAROL
022530500100010220	SILVER LAKE ESTATES	3706	DAWN	AVE	KISSIMMEE	34744	SUNBURST DREAM HOMES LLC
022530506700010410	SPRINGLAKE VLG PH 4	3125	REGAL DARNER	DR	KISSIMMEE	34744	VICEVICH JOSE F
022530524200013730	TURNBERRY RESERVE UNIT 2	3070	MANDOLIN	DR	KISSIMMEE	34744	MOJICA SANDRA
022530524200013580	TURNBERRY RESERVE UNIT 2	3103	TURNBERRY	BLVD	KISSIMMEE	34744	PROGRESS RESIDENTIAL BORROWER 3 LLC
032530420500010250	MORNINGSIDE UNIT 1	3481	MORNINGSIDE	DR	KISSIMMEE	34744	VALDES DIAZ RAMON LUIS
032530420500010240	MORNINGSIDE UNIT 1	3458	DUSK	AVE	KISSIMMEE	34744	SUKHRAM BALRAM
022530256300010120	RAINTREE AT SPRINGLAKE VLG PH 1A	3178	DASHA PALM	DR	KISSIMMEE	34744	SERGIO DE MENDONCA PEDRO
022530506600010470	SPRINGLAKE VLG PH 3	3819	BLUE DASHER	DR	KISSIMMEE	34744	STEPHEN ALSON & MYLEEN QUINONES-BAILEY REV TR
022530506600010650	SPRINGLAKE VLG PH 3	3816	SWALLOWTAIL	LN	KISSIMMEE	34744	CONCEPCION AGUSTIN
022530524200012340	TURNBERRY RESERVE UNIT 2	3071	MANDOLIN	DR	KISSIMMEE	34744	MORA JEANNETTE A
022530500100010230	SILVER LAKE ESTATES	3704	DAWN	AVE	KISSIMMEE	34744	BELANGER BERNARD OVELLA
022530506700010130	SPRINGLAKE VLG PH 4	3126	REGAL DARNER	DR	KISSIMMEE	34744	VILLALTA FRANCISCO F
022530524200013560	TURNBERRY RESERVE UNIT 2	3102	TURNBERRY	BLVD	KISSIMMEE	34744	GRIESHABER MICHAEL V
022530506600010380	SPRINGLAKE VLG PH 3	3820	BLUE DASHER	DR	KISSIMMEE	34744	SANTIAGO JAMES M
022530506700010140	SPRINGLAKE VLG PH 4	3128	REGAL DARNER	DR	KISSIMMEE	34744	JACKSON JAMES
02253025630001LS10	RAINTREE AT SPRINGLAKE VLG PH 1A	0	SPRINGLAKE VILLAGE	BLVD	KISSIMMEE	34744	TOHOPEKALIGA WATER AUTHORITY
022530524200013550	TURNBERRY RESERVE UNIT 2	3106	TURNBERRY	BLVD	KISSIMMEE	34744	JOSEPH AARON
022530506600010460	SPRINGLAKE VLG PH 3	3823	BLUE DASHER	DR	KISSIMMEE	34744	LEANDRY REINALDO L
022530506600010660	SPRINGLAKE VLG PH 3	3818	SWALLOWTAIL	LN	KISSIMMEE	34744	TAYLOR EUGENE JR
022530524200013710	TURNBERRY RESERVE UNIT 2	3074	MANDOLIN	DR	KISSIMMEE	34744	MARTINEZ FRANKIE
022530477000012510	RAINTREE AT SPRINGLAKE VLG PH 2	3123	QUEEN ALEXANDRIA	DR	KISSIMMEE	34744	MERCADO RAQUEL
022530524100011770	TURNBERRY RESERVE UNIT 1	4029	SUNNY DAY	WAY	KISSIMMEE	34744	CAMARA LOURDES
022530524100011010	TURNBERRY RESERVE UNIT 1	3015	JULIP	DR	KISSIMMEE	34744	ARAGONES DARIO
022530293600011310	RAINTREE AT SPRINGLAKE VLG PH 1B	3105	DASHA PALM	DR	KISSIMMEE	34744	GEBHART JONATHAN BLAKE
022530506400010970	SPRINGLAKE VLG PH 2B	3083	BAY LAUREL	CIR	KISSIMMEE	34744	WILLIAMS ELIZABETH
022530506400010840	SPRINGLAKE VLG PH 2B	3045	BAY LAUREL	CIR	KISSIMMEE	34744	DELGADO DAVID
022530506400010750	SPRINGLAKE VLG PH 2B	3080	BAY LAUREL	CIR	KISSIMMEE	34744	ALICEA CONNIE
022530293600011010	RAINTREE AT SPRINGLAKE VLG PH 1B	3066	DASHA PALM	DR	KISSIMMEE	34744	FELIX FRANCIS M
022530524100010360	TURNBERRY RESERVE UNIT 1	3025	MANDOLIN	DR	KISSIMMEE	34744	JOHNSON MIDDALIA
022530506600010190	SPRINGLAKE VLG PH 3	3055	BRIGHTWATER	CT	KISSIMMEE	34744	CABRERA RAFAEL
022530506400010560	SPRINGLAKE VLG PH 2B	3042	BAY LAUREL	CIR	KISSIMMEE	34744	LIAO CHUNTAO
022530524100010780	TURNBERRY RESERVE UNIT 1	3024	MANDOLIN	DR	KISSIMMEE	34744	LANDRAU ARNALDO
022530293600011200	RAINTREE AT SPRINGLAKE VLG PH 1B	3071	DASHA PALM	DR	KISSIMMEE	34744	BOSCHETTI RAMIREZ XIOMARA
022530524100011500	TURNBERRY RESERVE UNIT 1	4026	SUNNY DAY	WAY	KISSIMMEE	34744	4026 SUNNY DAY WAY TRUST THE
022530293600010760	RAINTREE AT SPRINGLAKE VLG PH 1B	3800	RED ASH	CT	KISSIMMEE	34744	HARDY DELQUAWN
022530293600011320	RAINTREE AT SPRINGLAKE VLG PH 1B	3107	DASHA PALM	DR	KISSIMMEE	34744	MOHAMMED SHAM
022530524100011780	TURNBERRY RESERVE UNIT 1	4027	SUNNY DAY	WAY	KISSIMMEE	34744	4027 SUNNY DAY WAY LAND TRUST THE
022530524100011990	TURNBERRY RESERVE UNIT 1	3016	JULIP	DR	KISSIMMEE	34744	RODRIGUEZ ORLANDO
022530293600011020	RAINTREE AT SPRINGLAKE VLG PH 1B	3064	DASHA PALM	DR	KISSIMMEE	34744	GRANDMAISON ELAINE M J
022530524100011020	TURNBERRY RESERVE UNIT 1	3017	JULIP	DR	KISSIMMEE	34744	MENDIETA AMARILYS R
022530506400010850	SPRINGLAKE VLG PH 2B	3047	BAY LAUREL	CIR	KISSIMMEE	34744	PROPHETE DESTAIN R
022530293600011190	RAINTREE AT SPRINGLAKE VLG PH 1B	3067	DASHA PALM	DR	KISSIMMEE	34744	STEELE CHARLENE A
022530506600010150	SPRINGLAKE VLG PH 3	3052	BRIGHTWATER	CT	KISSIMMEE	34744	DAVILA DONELLY
022530506400010960	SPRINGLAKE VLG PH 2B	3081	BAY LAUREL	CIR	KISSIMMEE	34744	VEGA ANGEL
022530524100010370	TURNBERRY RESERVE UNIT 1	3027	MANDOLIN	DR	KISSIMMEE	34744	WYNN DOROTHY D
022530506600010200	SPRINGLAKE VLG PH 3	3057	BRIGHTWATER	CT	KISSIMMEE	34744	GOMEZ ALBERTO
022530506400010570	SPRINGLAKE VLG PH 2B	3044	BAY LAUREL	CIR	KISSIMMEE	34744	MCSHANE JANE A
022530506400010740	SPRINGLAKE VLG PH 2B	3078	BAY LAUREL	CIR	KISSIMMEE	34744	PIERESCHI JUAN A

022530524100010770	TURNBERRY RESERVE UNIT 1	3026	MANDOLIN	DR	KISSIMMEE	34744	PRADA CESAR
022530506600010140	SPRINGLAKE VLG PH 3	3054	BRIGHTWATER	CT	KISSIMMEE	34744	CRUZ CARLOS M
022530293600011030	RAINTREE AT SPRINGLAKE VLG PH 1B	3062	DASHA PALM	DR	KISSIMMEE	34744	LUNA GERMAN VALENTIN
022530524100011490	TURNBERRY RESERVE UNIT 1	4024	SUNNY DAY	WAY	KISSIMMEE	34744	PLATT WILLIAM GARETH
022530524100011790	TURNBERRY RESERVE UNIT 1	4025	SUNNY DAY	WAY	KISSIMMEE	34744	AH4R PROPERTIES LLC
022530293600011330	RAINTREE AT SPRINGLAKE VLG PH 1B	3109	DASHA PALM	DR	KISSIMMEE	34744	LUGO MARIA B
022530293600011180	RAINTREE AT SPRINGLAKE VLG PH 1B	3065	DASHA PALM	DR	KISSIMMEE	34744	GEORGES JEAN P
032530420600010650	MORNINGSIDE UNIT 2	3550	MOONBEAM	CT	KISSIMMEE	34744	DIAZ PACHECO DAMARIS
022530293600010730	RAINTREE AT SPRINGLAKE VLG PH 1B	3108	DASHA PALM	DR	KISSIMMEE	34744	MALDONADO-TORRES EFRAIN
022530524100011030	TURNBERRY RESERVE UNIT 1	3019	JULIP	DR	KISSIMMEE	34744	MENDEZ MATHEW
022530524100011980	TURNBERRY RESERVE UNIT 1	3018	JULIP	DR	KISSIMMEE	34744	GUZMAN LILLIAN V
022530506400010860	SPRINGLAKE VLG PH 2B	3049	BAY LAUREL	CIR	KISSIMMEE	34744	ROSA JOSE R
022530506600010210	SPRINGLAKE VLG PH 3	3059	BRIGHTWATER	CT	KISSIMMEE	34744	ORTEGA PABLO R
022530524100011670	TURNBERRY RESERVE UNIT 1	4064	SUNNY DAY	WAY	KISSIMMEE	34744	DUDLEY SAISNARINE
022530506200010020	SPRINGLAKE VLG PH 2A	3802	LAUREL VIEW	DR	KISSIMMEE	34744	RIVERA LUIS A
022530506200010030	SPRINGLAKE VLG PH 2A	3804	LAUREL VIEW	DR	KISSIMMEE	34744	RIOS MORALES YADELINE
022530506200010040	SPRINGLAKE VLG PH 2A	3806	LAUREL VIEW	DR	KISSIMMEE	34744	LOPEZ WILLIAM
022530506200010050	SPRINGLAKE VLG PH 2A	3808	LAUREL VIEW	DR	KISSIMMEE	34744	BERNABE MARTINEZ FELIX E
022530506200010060	SPRINGLAKE VLG PH 2A	3810	LAUREL VIEW	DR	KISSIMMEE	34744	TORRES ORFA
022530506200010070	SPRINGLAKE VLG PH 2A	3812	LAUREL VIEW	DR	KISSIMMEE	34744	KENT LARRY P RLE
022530506200010230	SPRINGLAKE VLG PH 2A	3014	BAY LAUREL	CIR	KISSIMMEE	34744	LAMBERT PAUL DOUGLAS
022530506200010080	SPRINGLAKE VLG PH 2A	3814	LAUREL VIEW	DR	KISSIMMEE	34744	BLACK JANICE
022530506200010220	SPRINGLAKE VLG PH 2A	3012	BAY LAUREL	CIR	KISSIMMEE	34744	PEREZ RODRIGUEZ BRENDA STEPHANIE
022530506200010240	SPRINGLAKE VLG PH 2A	3016	BAY LAUREL	CIR	KISSIMMEE	34744	MORGAN PAMELA ANNE
022530524100011680	TURNBERRY RESERVE UNIT 1	4066	SUNNY DAY	WAY	KISSIMMEE	34744	CAMACHO ROBERT
022530506200010010	SPRINGLAKE VLG PH 2A	3800	LAUREL VIEW	DR	KISSIMMEE	34744	SOUZA ERNEST J
022530506200010090	SPRINGLAKE VLG PH 2A	3816	LAUREL VIEW	DR	KISSIMMEE	34744	POOL JEFFERY L
022530524100011660	TURNBERRY RESERVE UNIT 1	4062	SUNNY DAY	WAY	KISSIMMEE	34744	TORRES CONNIE
022530506200010210	SPRINGLAKE VLG PH 2A	3010	BAY LAUREL	CIR	KISSIMMEE	34744	RAYO JORGE A
022530506200010250	SPRINGLAKE VLG PH 2A	3018	BAY LAUREL	CIR	KISSIMMEE	34744	PEREZ RAYMOND D
022530524100011690	TURNBERRY RESERVE UNIT 1	4068	SUNNY DAY	WAY	KISSIMMEE	34744	JUDETTE L JOURDAIN REV TRUST
022530524100011650	TURNBERRY RESERVE UNIT 1	4060	SUNNY DAY	WAY	KISSIMMEE	34744	NORLING TORRY
022530506200010100	SPRINGLAKE VLG PH 2A	3818	LAUREL VIEW	DR	KISSIMMEE	34744	WISE KEVIN JOEL
022530524100011700	TURNBERRY RESERVE UNIT 1	4070	SUNNY DAY	WAY	KISSIMMEE	34744	CALDERON OMAIDA
022530524100011640	TURNBERRY RESERVE UNIT 1	4058	SUNNY DAY	WAY	KISSIMMEE	34744	LUNA JOSE B
022530506200010470	SPRINGLAKE VLG PH 2A	3803	LAUREL VIEW	DR	KISSIMMEE	34744	ORTIZ LUIS A
022530506200010460	SPRINGLAKE VLG PH 2A	3805	LAUREL VIEW	DR	KISSIMMEE	34744	MORRISON ALYCE JEAN
022530506200010450	SPRINGLAKE VLG PH 2A	3807	LAUREL VIEW	DR	KISSIMMEE	34744	FIGUEROA JOANNA LABORDE
022530506200010440	SPRINGLAKE VLG PH 2A	3809	LAUREL VIEW	DR	KISSIMMEE	34744	FERRER IDAGER
022530506200010430	SPRINGLAKE VLG PH 2A	3811	LAUREL VIEW	DR	KISSIMMEE	34744	DIAZ DELIO
022530506200010260	SPRINGLAKE VLG PH 2A	3020	BAY LAUREL	CIR	KISSIMMEE	34744	HERNANDEZ GONZALEZ JUAN CARLOS
022530506200010520	SPRINGLAKE VLG PH 2A	3009	BAY LAUREL	CIR	KISSIMMEE	34744	VAZQUEZ JORGE M
022530506200010510	SPRINGLAKE VLG PH 2A	3017	BAY LAUREL	CIR	KISSIMMEE	34744	SANTIAGO FELICITA
022530506200010200	SPRINGLAKE VLG PH 2A	3008	BAY LAUREL	CIR	KISSIMMEE	34744	RAMKISSOON RAMESH
022530524100011630	TURNBERRY RESERVE UNIT 1	4054	SUNNY DAY	WAY	KISSIMMEE	34744	LOPEZ JOSE
022530524100010250	TURNBERRY RESERVE UNIT 1	3001	MANDOLIN	DR	KISSIMMEE	34744	2017-SE3001 LAND TRUST
022530506900011270	SPRINGLAKE VLG PH 5B	3806	SISKIN	DR	KISSIMMEE	34744	AGUDELO JAVIER R
022530524200012640	TURNBERRY RESERVE UNIT 2	4003	LONGWORTH	LOOP	KISSIMMEE	34744	AMERICAN RESIDENTIAL LEASING CO LLC
032530420500010180	MORNINGSIDE UNIT 1	3441	MORNINGSIDE	DR	KISSIMMEE	34744	PADILLA SONIA
022530524200013210	TURNBERRY RESERVE UNIT 2	4072	LONGWORTH	LOOP	KISSIMMEE	34744	TEMES JEAN
012530330800010100	HIGH PLAINS	4122	HIGH PLAINS	LN	KISSIMMEE	34744	PACHECO COLON JOSE LUIS
032530420600010020	MORNINGSIDE UNIT 2	3246	MORNING STAR	CT	KISSIMMEE	34744	MARSHALL KARIN L
032530420600010130	MORNINGSIDE UNIT 2	3249	MORNING STAR	CT	KISSIMMEE	34744	GARCIA JOEL
022530524200013420	TURNBERRY RESERVE UNIT 2	3106	MANDOLIN	DR	KISSIMMEE	34744	VAZQUEZ MONTES GRISELA
022530506800010150	SPRINGLAKE VLG PH 5A	3830	WOOD THRUSH	DR	KISSIMMEE	34744	VALERIO NOEL F
012530753000010060	HIGH PLAINS 2 UNREC	0	BOGGY CREEK	RD	KISSIMMEE	34744	WONG PIK KUAM LEE
022530524200012470	TURNBERRY RESERVE UNIT 2	3101	MANDOLIN	DR	KISSIMMEE	34744	SANTIAGO JOSE A SR
022530506800010550	SPRINGLAKE VLG PH 5A	3829	WOOD THRUSH	DR	KISSIMMEE	34744	PRINS GILBERTO
022530500200010510	SILVER LAKE ESTATES UNIT 2	3222	SILVER LAKE	CT	KISSIMMEE	34744-	SOTO MIGUEL A
022530506900010720	SPRINGLAKE VLG PH 5B	3892	WOOD THRUSH	DR	KISSIMMEE	34744	TAVAREZ RAFAEL DANIEL
022530506800010520	SPRINGLAKE VLG PH 5A	3849	SISKIN	DR	KISSIMMEE	34744	MONTANEZ HECTOR
022530524200012970	TURNBERRY RESERVE UNIT 2	4071	LONGWORTH	LOOP	KISSIMMEE	34744	STANLEY DORRIS J
022530500200010870	SILVER LAKE ESTATES UNIT 2	3223	SILVER LAKE	CT	KISSIMMEE	34744	RIVERA MEDINA RICARDO P
022530500100010110	SILVER LAKE ESTATES	3712	SILVER LAKE	DR	KISSIMMEE	34744	SUNBURST DREAM HOMES LLC
022530500100010360	SILVER LAKE ESTATES	3711	SILVER LAKE	DR	KISSIMMEE	34744	SUNBURST DREAM HOMES LLC
022530506200010420	SPRINGLAKE VLG PH 2A	3815	LAUREL VIEW	DR	KISSIMMEE	34744	SAGUIBO TE ERNIE
022530524100010260	TURNBERRY RESERVE UNIT 1	3003	MANDOLIN	DR	KISSIMMEE	34744	HANIFF JASSODRA
022530506200010110	SPRINGLAKE VLG PH 2A	3820	LAUREL VIEW	DR	KISSIMMEE	34744	QUEZADA HENRY O

022530524100011620	TURNBERRY RESERVE UNIT 1	4052	SUNNY DAY	WAY	KISSIMMEE	34744	OBI OKE C
022530524100010270	TURNBERRY RESERVE UNIT 1	3005	MANDOLIN	DR	KISSIMMEE	34744	FERNANDEZ PAULA E
022530506200010410	SPRINGLAKE VLG PH 2A	3819	LAUREL VIEW	DR	KISSIMMEE	34744	3819 LAUREL VIEW DR LLC
022530524100011610	TURNBERRY RESERVE UNIT 1	4050	SUNNY DAY	WAY	KISSIMMEE	34744	NEGRON HAROLD
022530524100010910	TURNBERRY RESERVE UNIT 1	4067	SUNNY DAY	WAY	KISSIMMEE	34744	TORRES-JAIMAN ELVIN
022530524100010280	TURNBERRY RESERVE UNIT 1	3007	MANDOLIN	DR	KISSIMMEE	34744	WALL GERARD J
022530506200010270	SPRINGLAKE VLG PH 2A	3022	BAY LAUREL	CIR	KISSIMMEE	34744	FOREMAN DUSTIN
022530524100011600	TURNBERRY RESERVE UNIT 1	4048	SUNNY DAY	WAY	KISSIMMEE	34744	MACHADO SANDRA E
022530524100010900	TURNBERRY RESERVE UNIT 1	4069	SUNNY DAY	WAY	KISSIMMEE	34744	SMITH DANIEL
022530506200010500	SPRINGLAKE VLG PH 2A	3023	BAY LAUREL	CIR	KISSIMMEE	34744	MENDEZ FRANZISKA
022530506200010190	SPRINGLAKE VLG PH 2A	3006	BAY LAUREL	CIR	KISSIMMEE	34744	HO NAM VAN
022530506200010530	SPRINGLAKE VLG PH 2A	3007	BAY LAUREL	CIR	KISSIMMEE	34744	WILSON LLOYD G
022530524100011590	TURNBERRY RESERVE UNIT 1	4046	SUNNY DAY	WAY	KISSIMMEE	34744	MANTILLA JOHNNY
022530524100010890	TURNBERRY RESERVE UNIT 1	4071	SUNNY DAY	WAY	KISSIMMEE	34744	NOLAN PETER
022530524100010290	TURNBERRY RESERVE UNIT 1	3009	MANDOLIN	DR	KISSIMMEE	34744	RIVERA ARLEEN
022530506200010120	SPRINGLAKE VLG PH 2A	3822	LAUREL VIEW	DR	KISSIMMEE	34744	MATOS HECTOR M
022530524100010920	TURNBERRY RESERVE UNIT 1	4059	SUNNY DAY	WAY	KISSIMMEE	34744	SANCHEZ FREDDY
022530524100010880	TURNBERRY RESERVE UNIT 1	4073	SUNNY DAY	WAY	KISSIMMEE	34744	SHEWYNARAIN HARRY
022530524100011580	TURNBERRY RESERVE UNIT 1	4044	SUNNY DAY	WAY	KISSIMMEE	34744	MORALES LUIS A
022530506200010400	SPRINGLAKE VLG PH 2A	3823	LAUREL VIEW	DR	KISSIMMEE	34744	LABARBERA GLORIA
022530506200010280	SPRINGLAKE VLG PH 2A	3024	BAY LAUREL	CIR	KISSIMMEE	34744	SEGREE DONALD CHARLES SR
022530524100010300	TURNBERRY RESERVE UNIT 1	3011	MANDOLIN	DR	KISSIMMEE	34744	SOTO VANESSA SANTIAGO
022530506200010180	SPRINGLAKE VLG PH 2A	3004	BAY LAUREL	CIR	KISSIMMEE	34744	MALDONADO GILBERTO
022530524100011570	TURNBERRY RESERVE UNIT 1	4042	SUNNY DAY	WAY	KISSIMMEE	34744	VAZQUEZ DAVID A
02253050660001RW50	SPRINGLAKE VLG PH 3	0	SPRINGLAKE VILLAGE	BLVD	KISSIMMEE	34744	SPRINGLAKE VILLAGE HOA
022530506800010010	SPRINGLAKE VLG PH 5A	3800	WOOD THRUSH	DR	KISSIMMEE	34744	CORDERO EVELYN
022530506700010280	SPRINGLAKE VLG PH 4	3156	REGAL DARNER	DR	KISSIMMEE	34744	REYES ROLON MARISOL
022530506700010360	SPRINGLAKE VLG PH 4	3139	REGAL DARNER	DR	KISSIMMEE	34744	VAZQUEZ ERIC JOSEPH SR
02253025630001RW20	RAINTREE AT SPRINGLAKE VLG PH 1A	0	TARSIER	CT	KISSIMMEE	34744	SLV HOA INC
022530524200013090	TURNBERRY RESERVE UNIT 2	4095	LONGWORTH	LOOP	KISSIMMEE	34744	A3 ESTATES LP
022530506700010330	SPRINGLAKE VLG PH 4	3149	REGAL DARNER	DR	KISSIMMEE	34744	QUINONES ROSADO FERNANDO
022530256300010010	RAINTREE AT SPRINGLAKE VLG PH 1A	3198	DASHA PALM	DR	KISSIMMEE	34744	SCOLARO JESSICA
022530506700010340	SPRINGLAKE VLG PH 4	3147	REGAL DARNER	DR	KISSIMMEE	34744	PAUYO JOSEPH V
022530506700010350	SPRINGLAKE VLG PH 4	3145	REGAL DARNER	DR	KISSIMMEE	34744	MONTES GARCIA JOSE GERARDO
022530500200010570	SILVER LAKE ESTATES UNIT 2	3210	SILVER LAKE	CT	KISSIMMEE	34744	POLEO RONALPH JOSE
022530524200013080	TURNBERRY RESERVE UNIT 2	4093	LONGWORTH	LOOP	KISSIMMEE	34744	MERCADO-BORGES OMAR
022530256300010030	RAINTREE AT SPRINGLAKE VLG PH 1A	3803	GIBBON	CT	KISSIMMEE	34744	COLON-SUAREZ IVETTE
022530256300010040	RAINTREE AT SPRINGLAKE VLG PH 1A	3801	GIBBON	CT	KISSIMMEE	34744	SODERGREN MICHAEL G
032530420600010820	MORNINGSIDE UNIT 2	3512	DAWN	AVE	KISSIMMEE	34744	HENDERSON MARK A
032530420900011010	MORNINGSIDE VLG UNIT 3	3215	MORNING LIGHT	WAY	KISSIMMEE	34744	MELENDEZ AGUSTIN
02253050680001L160	SPRINGLAKE VLG PH 5A	0	SPRINGLAKE VILLAGE	BLVD	KISSIMMEE	34744	SPRINGLAKE VILLAGE HOA
022530506200010390	SPRINGLAKE VLG PH 2A	3825	LAUREL VIEW	DR	KISSIMMEE	34744	MUNYER ROBERT E JR
022530524100011560	TURNBERRY RESERVE UNIT 1	4040	SUNNY DAY	WAY	KISSIMMEE	34744	RUIZ JESSICA M
022530524100010950	TURNBERRY RESERVE UNIT 1	4053	SUNNY DAY	WAY	KISSIMMEE	34744	MALDONADO MILAGROS
022530524100010310	TURNBERRY RESERVE UNIT 1	3013	MANDOLIN	DR	KISSIMMEE	34744	RAISSOUNI CHAYMAE
022530524100010840	TURNBERRY RESERVE UNIT 1	3006	MANDOLIN	DR	KISSIMMEE	34744	3006 MANDOLIN DR LAND TRUST
022530524100010850	TURNBERRY RESERVE UNIT 1	3004	MANDOLIN	DR	KISSIMMEE	34744	GREGORY ASHLEY NICOLE
022530506200010290	SPRINGLAKE VLG PH 2A	3026	BAY LAUREL	CIR	KISSIMMEE	34744	BAYREL LLC
022530506200010170	SPRINGLAKE VLG PH 2A	3002	BAY LAUREL	CIR	KISSIMMEE	34744	SALCERIO ELIECER
022530524100012050	TURNBERRY RESERVE UNIT 1	3002	JULIP	DR	KISSIMMEE	34744	TOVI LUONG TRUST
022530524100011550	TURNBERRY RESERVE UNIT 1	4038	SUNNY DAY	WAY	KISSIMMEE	34744	CAMERON & SPALLA RLT
022530524100011710	TURNBERRY RESERVE UNIT 1	4047	SUNNY DAY	WAY	KISSIMMEE	34744	CAMPOS DAMARIS
022530506400010790	SPRINGLAKE VLG PH 2B	3090	BAY LAUREL	CT	KISSIMMEE	34744	SIMMONS MARTHA
022530506200010140	SPRINGLAKE VLG PH 2A	3826	LAUREL VIEW	DR	KISSIMMEE	34744	DEJESUS OMAR
022530506200010480	SPRINGLAKE VLG PH 2A	3027	BAY LAUREL	CIR	KISSIMMEE	34744	VILORIA VICTOR
022530524100010380	TURNBERRY RESERVE UNIT 1	3029	MANDOLIN	DR	KISSIMMEE	34744	ANTONY KOCHURANI
022530506600010130	SPRINGLAKE VLG PH 3	3056	BRIGHTWATER	CT	KISSIMMEE	34744	BARBARA BENTO LIVING TRUST
022530293600011040	RAINTREE AT SPRINGLAKE VLG PH 1B	3060	DASHA PALM	DR	KISSIMMEE	34744	RODRIGUEZ LOURDES I
022530506400010580	SPRINGLAKE VLG PH 2B	3046	BAY LAUREL	CIR	KISSIMMEE	34744	HARRIS SIDNEY A
022530506400010950	SPRINGLAKE VLG PH 2B	3079	BAY LAUREL	CIR	KISSIMMEE	34744	SANTIAGO LUIS E
022530524100010760	TURNBERRY RESERVE UNIT 1	3028	MANDOLIN	DR	KISSIMMEE	34744	RODRIGUEZ ROSA
022530293600011170	RAINTREE AT SPRINGLAKE VLG PH 1B	3061	DASHA PALM	DR	KISSIMMEE	34744	ALICEA EDDIE
022530506400010730	SPRINGLAKE VLG PH 2B	3076	BAY LAUREL	CIR	KISSIMMEE	34744	PFEIFFER FRANCIS
022530293600010750	RAINTREE AT SPRINGLAKE VLG PH 1B	3801	RED ASH	CT	KISSIMMEE	34744	MYERS DANIEL W
022530524100011800	TURNBERRY RESERVE UNIT 1	4023	SUNNY DAY	WAY	KISSIMMEE	34744	SCHMIDT COLON WALDEMAR
022530524100011480	TURNBERRY RESERVE UNIT 1	4022	SUNNY DAY	WAY	KISSIMMEE	34744	SILVA SHARLENE
022530293600011340	RAINTREE AT SPRINGLAKE VLG PH 1B	3113	DASHA PALM	DR	KISSIMMEE	34744	VASQUEZ CHRISTINA
022530293600010720	RAINTREE AT SPRINGLAKE VLG PH 1B	3110	DASHA PALM	DR	KISSIMMEE	34744	SALCEDO CHRISTOPHER

022530524100011040	TURNBERRY RESERVE UNIT 1	3021	JULIP	DR	KISSIMMEE	34744	JOHN PAUL
022530524100011970	TURNBERRY RESERVE UNIT 1	3020	JULIP	DR	KISSIMMEE	34744	IH6 PROPERTY FLORIDA LP
022530293600011050	RAINTREE AT SPRINGLAKE VLG PH 1B	3058	DASHA PALM	DR	KISSIMMEE	34744	CREST GEORGES M
022530293600010740	RAINTREE AT SPRINGLAKE VLG PH 1B	3803	RED ASH	CT	KISSIMMEE	34744	NUNEZ ANTONIO S
032530420600010660	MORNINGSIDE UNIT 2	3542	MOONBEAM	CT	KISSIMMEE	34744	BOURKE GUY G
022530506600010120	SPRINGLAKE VLG PH 3	3058	BRIGHTWATER	CT	KISSIMMEE	34744	WHITMER DAVID B
022530524100010750	TURNBERRY RESERVE UNIT 1	3030	MANDOLIN	DR	KISSIMMEE	34744	DAVIS MICHAEL R
022530524100010390	TURNBERRY RESERVE UNIT 1	3031	MANDOLIN	DR	KISSIMMEE	34744	AYBAR MARINA
022530293600011160	RAINTREE AT SPRINGLAKE VLG PH 1B	3059	DASHA PALM	DR	KISSIMMEE	34744	SILVA DENISE
022530506400010870	SPRINGLAKE VLG PH 2B	3051	BAY LAUREL	CIR	KISSIMMEE	34744	VAZQUEZ LUIS E
022530506400010590	SPRINGLAKE VLG PH 2B	3048	BAY LAUREL	CIR	KISSIMMEE	34744	ST-HILAIRE BERNARD
022530506400010940	SPRINGLAKE VLG PH 2B	3077	BAY LAUREL	CIR	KISSIMMEE	34744	NGUYEN LE T
022530506400010720	SPRINGLAKE VLG PH 2B	3074	BAY LAUREL	CIR	KISSIMMEE	34744	ORLEM REAL ESTATE INVESTMENTS LLC
022530524100011810	TURNBERRY RESERVE UNIT 1	4021	SUNNY DAY	WAY	KISSIMMEE	34744	RODRIGUEZ DIGNA P
022530506600010220	SPRINGLAKE VLG PH 3	3061	BRIGHTWATER	CT	KISSIMMEE	34744	AMADOR JOSE E
022530524100011470	TURNBERRY RESERVE UNIT 1	4020	SUNNY DAY	WAY	KISSIMMEE	34744	BURGOS FAUSTO
022530293600011350	RAINTREE AT SPRINGLAKE VLG PH 1B	3115	DASHA PALM	DR	KISSIMMEE	34744	FIGUEROA WILLIAM
022530524100011050	TURNBERRY RESERVE UNIT 1	3023	JULIP	DR	KISSIMMEE	34744	PENA BETTY
022530524100011960	TURNBERRY RESERVE UNIT 1	3022	JULIP	DR	KISSIMMEE	34744	ORTEGA CARLOS
022530293600010710	RAINTREE AT SPRINGLAKE VLG PH 1B	3112	DASHA PALM	DR	KISSIMMEE	34744	AMERICAN HOMES 4 RENT PROPERTIES FIVE LLC
022530293600011060	RAINTREE AT SPRINGLAKE VLG PH 1B	3056	DASHA PALM	DR	KISSIMMEE	34744	GARCIA-CARMICHAEL NICOLE
022530293600011150	RAINTREE AT SPRINGLAKE VLG PH 1B	3055	DASHA PALM	DR	KISSIMMEE	34744	MATIENZO GONZALEZ ILIANA
022530524100010740	TURNBERRY RESERVE UNIT 1	3032	MANDOLIN	DR	KISSIMMEE	34744	ROSA JULIO E
022530293600011360	RAINTREE AT SPRINGLAKE VLG PH 1B	3117	DASHA PALM	DR	KISSIMMEE	34744	BAYLON FRANK BERNARD
022530506400010880	SPRINGLAKE VLG PH 2B	3053	BAY LAUREL	CIR	KISSIMMEE	34744	QUINONES NORMA I
022530524100010400	TURNBERRY RESERVE UNIT 1	3033	MANDOLIN	DR	KISSIMMEE	34744	DIAZ GEORGE JR
022530524100011820	TURNBERRY RESERVE UNIT 1	4019	SUNNY DAY	WAY	KISSIMMEE	34744	RIVERA CARMEN
032530420600010670	MORNINGSIDE UNIT 2	3534	MOONBEAM	CT	KISSIMMEE	34744	ROQUE FIDEL
022530506400010600	SPRINGLAKE VLG PH 2B	3050	BAY LAUREL	CIR	KISSIMMEE	34744	MARRERO MIGUEL III
022530506400010710	SPRINGLAKE VLG PH 2B	3072	BAY LAUREL	CIR	KISSIMMEE	34744	RAMIREZ JOHANNA
022530506400010930	SPRINGLAKE VLG PH 2B	3075	BAY LAUREL	CIR	KISSIMMEE	34744	CORA-ALVAREZ ANGELINA
022530293600010700	RAINTREE AT SPRINGLAKE VLG PH 1B	3114	DASHA PALM	DR	KISSIMMEE	34744	GONZALEZ-BOND MARIELA PATRICIA
022530506600010230	SPRINGLAKE VLG PH 3	3063	BRIGHTWATER	CT	KISSIMMEE	34744	LUNA GILBERTO
022530506600010110	SPRINGLAKE VLG PH 3	3060	BRIGHTWATER	CT	KISSIMMEE	34744	RIVERA ANIBAL
022530524100011460	TURNBERRY RESERVE UNIT 1	4018	SUNNY DAY	WAY	KISSIMMEE	34744	MABEL YEE HUNG LAM TRUST
022530524100011060	TURNBERRY RESERVE UNIT 1	3025	JULIP	DR	KISSIMMEE	34744	ACOSTA SONIA RIVERA
022530524100011950	TURNBERRY RESERVE UNIT 1	3024	JULIP	DR	KISSIMMEE	34744	2017-1 IH BORROWER LP
022530293600011070							
022530293600011140	RAINTREE AT SPRINGLAKE VLG PH 1B	3053	DASHA PALM	DR	KISSIMMEE	34744	VASQUEZ JIMENEZ THANIA DEBORAH
022530293600011380	RAINTREE AT SPRINGLAKE VLG PH 1B	3902	EMERALD TREE	LN	KISSIMMEE	34744	WALKER KHALILAH NAJIA
022530293600011390	RAINTREE AT SPRINGLAKE VLG PH 1B	3904	EMERALD TREE	LN	KISSIMMEE	34744	2017-2 IH BORROWER LP
022530524100010730	TURNBERRY RESERVE UNIT 1	3034	MANDOLIN	DR	KISSIMMEE	34744	NARATHAN CLIVE
022530293600011370	RAINTREE AT SPRINGLAKE VLG PH 1B	3119	DASHA PALM	DR	KISSIMMEE	34744	JEAN HERNSO
022530293600010690	RAINTREE AT SPRINGLAKE VLG PH 1B	3116	DASHA PALM	DR	KISSIMMEE	34744	NIEVES CARLOS M
022530293600011400	RAINTREE AT SPRINGLAKE VLG PH 1B	3906	EMERALD TREE	LN	KISSIMMEE	34744	CALDERON JESSICA
022530524100011830	TURNBERRY RESERVE UNIT 1	4017	SUNNY DAY	WAY	KISSIMMEE	34744	IH6 PROPERTY FLORIDA LP
022530506400010890	SPRINGLAKE VLG PH 2B	3055	BAY LAUREL	CIR	KISSIMMEE	34744	CARTER GARY W
022530506400010700	SPRINGLAKE VLG PH 2B	3070	BAY LAUREL	CIR	KISSIMMEE	34744	CARO POMALES JESUS
022530524100010410	TURNBERRY RESERVE UNIT 1	3035	MANDOLIN	DR	KISSIMMEE	34744	PANTALEON JUAN ANDRES
022530506400010920	SPRINGLAKE VLG PH 2B	3073	BAY LAUREL	CIR	KISSIMMEE	34744	SUAREZ BRUCE KENNETH
022530506400010610	SPRINGLAKE VLG PH 2B	3052	BAY LAUREL	CIR	KISSIMMEE	34744	CAMERON LYNN E
022530293600011080	RAINTREE AT SPRINGLAKE VLG PH 1B	3052	DASHA PALM	DR	KISSIMMEE	34744	HILL LEONARD
022530293600011410	RAINTREE AT SPRINGLAKE VLG PH 1B	3908	EMERALD TREE	LN	KISSIMMEE	34744	ALVAREZ RAUL
022530506600010240	SPRINGLAKE VLG PH 3	3065	BRIGHTWATER	CT	KISSIMMEE	34744	NOYES WARREN A
022530524100011070	TURNBERRY RESERVE UNIT 1	3027	JULIP	DR	KISSIMMEE	34744	HENRICY-DELGADO JOSEFINA
022530524100011940	TURNBERRY RESERVE UNIT 1	3026	JULIP	DR	KISSIMMEE	34744	IH5 PROPERTY FLORIDA LP
032530420600010680	MORNINGSIDE UNIT 2	3526	MOONBEAM	CT	KISSIMMEE	34744	GUTIERREZ DAVID
022530506600010100	SPRINGLAKE VLG PH 3	3062	BRIGHTWATER	CT	KISSIMMEE	34744	MELENDEZ MARIA J
022530293600010680	RAINTREE AT SPRINGLAKE VLG PH 1B	3118	DASHA PALM	DR	KISSIMMEE	34744	GUEVARA ROBERTO J
022530524100011450	TURNBERRY RESERVE UNIT 1	4016	SUNNY DAY	WAY	KISSIMMEE	34744	CRUZ MALDONADO ERICK GERARDO
022530293600011420	RAINTREE AT SPRINGLAKE VLG PH 1B	3912	EMERALD TREE	LN	KISSIMMEE	34744	JACKSON MELANIE L
022530293600011430	RAINTREE AT SPRINGLAKE VLG PH 1B	3914	EMERALD TREE	LN	KISSIMMEE	34744	VARGAS LYRALIS
022530293600011440	RAINTREE AT SPRINGLAKE VLG PH 1B	3916	EMERALD TREE	LN	KISSIMMEE	34744	SANTIAGO ISMAEL
022530293600011130	RAINTREE AT SPRINGLAKE VLG PH 1B	3051	DASHA PALM	DR	KISSIMMEE	34744	GASDICK EDWARD N
022530524100010720	TURNBERRY RESERVE UNIT 1	3036	MANDOLIN	DR	KISSIMMEE	34744	MOHAMMED NAREESA
022530524100011840	TURNBERRY RESERVE UNIT 1	4015	SUNNY DAY	WAY	KISSIMMEE	34744	SHAVER DOUGLAS
022530293600011090	RAINTREE AT SPRINGLAKE VLG PH 1B	3050	DASHA PALM	DR	KISSIMMEE	34744	RODRIGUEZ CORDOVA RAFAEL
022530506400010620	SPRINGLAKE VLG PH 2B	3054	BAY LAUREL	CIR	KISSIMMEE	34744	LONG VOLNEY P JR

022530524100010420	TURNBERRY RESERVE UNIT 1	3037	MANDOLIN	DR	KISSIMMEE	34744	FREO FLORIDA LLC
022530293600010670	RAINTREE AT SPRINGLAKE VLG PH 1B	3120	DASHA PALM	DR	KISSIMMEE	34744	LANDRON MELO MARIA ISABEL
022530506400010900	SPRINGLAKE VLG PH 2B	3057	BAY LAUREL	CIR	KISSIMMEE	34744	ANNSAN LLC
022530506400010910	SPRINGLAKE VLG PH 2B	3071	BAY LAUREL	CIR	KISSIMMEE	34744	BORDAS DOREL G
022530524100011080	TURNBERRY RESERVE UNIT 1	3029	JULIP	DR	KISSIMMEE	34744	ALMONTE ROBERTO
022530506600010250	SPRINGLAKE VLG PH 3	3067	BRIGHTWATER	CT	KISSIMMEE	34744	BHOGAL BAILEY
022530506400010690	SPRINGLAKE VLG PH 2B	3068	BAY LAUREL	CIR	KISSIMMEE	34744	BRACERO WILSON
032530420600010640	MORNINGSIDE UNIT 2	3555	MOONBEAM	CT	KISSIMMEE	34744	HESS CATHERINE
022530524100011930	TURNBERRY RESERVE UNIT 1	3028	JULIP	DR	KISSIMMEE	34744	OUR LEGACY VENTURES LLC
022530506600010090	SPRINGLAKE VLG PH 3	3064	BRIGHTWATER	CT	KISSIMMEE	34744	VARGAS MYRNA OLMO
022530524100011440	TURNBERRY RESERVE UNIT 1	4012	SUNNY DAY	WAY	KISSIMMEE	34744	HENRY ERICKA
022530524100010710	TURNBERRY RESERVE UNIT 1	3038	MANDOLIN	DR	KISSIMMEE	34744	PEREZ-SOTO JESUS
022530293600011540	RAINTREE AT SPRINGLAKE VLG PH 1B	3121	DASHA PALM	DR	KISSIMMEE	34744	TUMBLING ANTRONE
032530420600010690	MORNINGSIDE UNIT 2	3518	MOONBEAM	CT	KISSIMMEE	34744	SANCHEZ MORALES EDGARDO
022530293600011100	RAINTREE AT SPRINGLAKE VLG PH 1B	3048	DASHA PALM	DR	KISSIMMEE	34744	KANAGALINGAM SURESH
022530524100011850	TURNBERRY RESERVE UNIT 1	4013	SUNNY DAY	WAY	KISSIMMEE	34744	STRUBBE AIDA E
022530293600010660	RAINTREE AT SPRINGLAKE VLG PH 1B	3122	DASHA PALM	DR	KISSIMMEE	34744	ALBORNOZ LEONARDO
0225305241000100S0	TURNBERRY RESERVE UNIT 1	0	JULIP	DR	KISSIMMEE	34744	OSCEOLA COUNTY
02253050640001RW10	SPRINGLAKE VLG PH 2B	0	BAY LAUREL	CIR	KISSIMMEE	34744	SLV HOA INC
022530524100010430	TURNBERRY RESERVE UNIT 1	3039	MANDOLIN	DR	KISSIMMEE	34744	GANDUR LUIS
022530506600010260	SPRINGLAKE VLG PH 3	3069	BRIGHTWATER	CT	KISSIMMEE	34744	BRICOURT LLC
022530506600010080	SPRINGLAKE VLG PH 3	3068	BRIGHTWATER	CT	KISSIMMEE	34744	LEON DIEGO
022530293600011550	RAINTREE AT SPRINGLAKE VLG PH 1B	3123	DASHA PALM	DR	KISSIMMEE	34744	ZAPATA JOSE IGNACIO
022530293600011530	RAINTREE AT SPRINGLAKE VLG PH 1B	3903	EMERALD TREE	LN	KISSIMMEE	34744	MILLS NORRIS
022530506400010630	SPRINGLAKE VLG PH 2B	3056	BAY LAUREL	CIR	KISSIMMEE	34744	MONTGOMERY HERBERT D
022530524200013600	TURNBERRY RESERVE UNIT 2	3107	TURNBERRY	BLVD	KISSIMMEE	34744	COZ STEVE A
032530420600010040	MORNINGSIDE UNIT 2	3266	MORNING STAR	CT	KISSIMMEE	34744	KING LYNN W
022530477000012500	RAINTREE AT SPRINGLAKE VLG PH 2	3125	QUEEN ALEXANDRIA	DR	KISSIMMEE	34744	ELAOUICHI ELMOSTAFA
032530420500010230	MORNINGSIDE UNIT 1	3475	MORNINGSIDE	DR	KISSIMMEE	34744	DIAZ-MALDONADO JOSEFINA
022530500200010760	SILVER LAKE ESTATES UNIT 2	3201	SILVER LAKE	CT	KISSIMMEE	34744	JIMENEZ GABRIEL
022530506600010390	SPRINGLAKE VLG PH 3	3822	BLUE DASHER	DR	KISSIMMEE	34744	HALLOWAY MICHELLE
022530256300010580	RAINTREE AT SPRINGLAKE VLG PH 1A	3187	DASHA PALM	DR	KISSIMMEE	34744	MOREIRA ROSA J
022530500200010610	SILVER LAKE ESTATES UNIT 2	3200	SILVER LAKE	CT	KISSIMMEE	34744	HOME WAREHOUSE SOLUTIONS INC
022530506600010690	SPRINGLAKE VLG PH 3	3821	SWALLOWTAIL	LN	KISSIMMEE	34744	PITTS TODD W
022530524200012360	TURNBERRY RESERVE UNIT 2	3077	MANDOLIN	DR	KISSIMMEE	34744	RIVERA JORGE L
032530420600010780	MORNINGSIDE UNIT 2	3540	DAWN	AVE	KISSIMMEE	34744	GOMEZ ADRIANA P
022530256300010100	RAINTREE AT SPRINGLAKE VLG PH 1A	3182	DASHA PALM	DR	KISSIMMEE	34744	RODRIGUEZ PEDRO JOSUE
022530256300010590	RAINTREE AT SPRINGLAKE VLG PH 1A	3189	DASHA PALM	DR	KISSIMMEE	34744	AMERICAN HOMES 4 RENT PROPERTIES FIVE LLC
022530506700010390	SPRINGLAKE VLG PH 4	3129	REGAL DARNER	DR	KISSIMMEE	34744	NUFF SAID HOLDINGS III LLC
022530524200013540	TURNBERRY RESERVE UNIT 2	3108	TURNBERRY	BLVD	KISSIMMEE	34744	TRIPP DAVID L
022530524200013700	TURNBERRY RESERVE UNIT 2	3076	MANDOLIN	DR	KISSIMMEE	34744	HERNANDEZ MOLINA DAGMAR
022530524200013610	TURNBERRY RESERVE UNIT 2	3109	TURNBERRY	BLVD	KISSIMMEE	34744	DHALIIVAL HARBANS
022530506700010150	SPRINGLAKE VLG PH 4	3130	REGAL DARNER	DR	KISSIMMEE	34744	GRIGG MARK
02253050660001L100	SPRINGLAKE VLG PH 3	0	SPRINGLAKE VILLAGE	BLVD	KISSIMMEE	34744	SPRINGLAKE VILLAGE HOA
0325305505000100D0	WILLETT	3337	BOGGY CREEK	RD	KISSIMMEE	34744	BALSER REV TRUST AGREEMENT
022530506600010450	SPRINGLAKE VLG PH 3	3825	BLUE DASHER	DR	KISSIMMEE	34744	PATTILLO BETTY J EST
022530256300010090	RAINTREE AT SPRINGLAKE VLG PH 1A	3184	DASHA PALM	DR	KISSIMMEE	34744	JENKINS PHILIP
032530420600010910	MORNINGSIDE UNIT 2	3463	DUSK	AVE	KISSIMMEE	34744	IMPARATO ANGELINA M
022530506600010670	SPRINGLAKE VLG PH 3	3820	SWALLOWTAIL	LN	KISSIMMEE	34744	HERNANDEZ JULIO R
022530500200010770	SILVER LAKE ESTATES UNIT 2	3203	SILVER LAKE	CT	KISSIMMEE	34744	AIGA LLC
022530500100010210	SILVER LAKE ESTATES	3732	SILVER LAKE	DR	KISSIMMEE	34744	SCHUTTAUF ERICH
022530500100010260	SILVER LAKE ESTATES	3731	SILVER LAKE	DR	KISSIMMEE	34744	SUNBURST DREAM HOMES LLC
022530256300010600	RAINTREE AT SPRINGLAKE VLG PH 1A	3191	DASHA PALM	DR	KISSIMMEE	34744	CROUCH NATASHA NICOLE
022530506600010400	SPRINGLAKE VLG PH 3	3824	BLUE DASHER	DR	KISSIMMEE	34744	SMITH ANTHONY R SR
022530524200012370	TURNBERRY RESERVE UNIT 2	3079	MANDOLIN	DR	KISSIMMEE	34744	SANTIAGO TONY A
022530524200013690	TURNBERRY RESERVE UNIT 2	3078	MANDOLIN	DR	KISSIMMEE	34744	ANDRADE LEON OSWALDO GUSTAVO
022530524200013620	TURNBERRY RESERVE UNIT 2	3111	TURNBERRY	BLVD	KISSIMMEE	34744	REYES SHARIBELLE
022530500200010600	SILVER LAKE ESTATES UNIT 2	3204	SILVER LAKE	CT	KISSIMMEE	34744	FOLEY MARGARET A
032530420900011040	MORNINGSIDE VLG UNIT 3	3191	MORNING LIGHT	WAY	KISSIMMEE	34744	OSBORNE REBECCA S
022530256300010080	RAINTREE AT SPRINGLAKE VLG PH 1A	3186	DASHA PALM	DR	KISSIMMEE	34744	ORTIZ GIANA
022530524200013530	TURNBERRY RESERVE UNIT 2	3110	TURNBERRY	BLVD	KISSIMMEE	34744	GONZALEZ DIEGO F
032530420800010230	MORNINGSIDE VLG UNIT 2	3198	SUNBEAM	CT	KISSIMMEE	34744	HALL RICHARD L
032530420800010400	MORNINGSIDE VLG UNIT 2	3189	SUNBEAM	CT	KISSIMMEE	34744	SUNBURST DREAM HOMES
032530420800010500	MORNINGSIDE VLG UNIT 2	3669	DAWN	AVE	KISSIMMEE	34744	VASQUEZ SAUL O
032530420800010670	MORNINGSIDE VLG UNIT 2	3189	BRIGHT	CT	KISSIMMEE	34744	CORCHADO LISA T
032530420900010780	MORNINGSIDE VLG UNIT 3	3190	MORNING LIGHT	WAY	KISSIMMEE	34744	BAGDON KEITH
032530420600010790	MORNINGSIDE UNIT 2	3532	DAWN	AVE	KISSIMMEE	34744	KORKOWSKI SUSAN M
022530506700010380	SPRINGLAKE VLG PH 4	3131	REGAL DARNER	DR	KISSIMMEE	34744	SIMMS GARFIELD

02253050660001RW40	SPRINGLAKE VLG PH 3	0	SWALLOWTAIL	LN	KISSIMMEE	34744	SPRINGLAKE VILLAGE HOA
022530256300010610	RAINTREE AT SPRINGLAKE VLG PH 1A	3193	DASHA PALM	DR	KISSIMMEE	34744	2017-2 IH BORROWER LP
022530506700010160	SPRINGLAKE VLG PH 4	3132	REGAL DARNER	DR	KISSIMMEE	34744	BAILEY NATHAN
022530506600010440	SPRINGLAKE VLG PH 3	3829	BLUE DASHER	DR	KISSIMMEE	34744	ORTIZ ANTHONY
032530420700010040	MORNINGSIDE VLG UNIT 1	3192	DEW	CT	KISSIMMEE	34744	ALVAREZ MORALES EDWIN
032530420700010170	MORNINGSIDE VLG UNIT 1	3197	DEW	CT	KISSIMMEE	34744	FINK JAMES R
022530506600010680	SPRINGLAKE VLG PH 3	3822	SWALLOWTAIL	LN	KISSIMMEE	34744	SETTE AMINA
032530420600010880	MORNINGSIDE UNIT 2	3451	DUSK	AVE	KISSIMMEE	34744	RAMOS BRIGNONI ROLANDO
032530420600010890	MORNINGSIDE UNIT 2	3455	DUSK	AVE	KISSIMMEE	34744	3455 DUSK AVE LAND TRUST
032530420600010900	MORNINGSIDE UNIT 2	3459	DUSK	AVE	KISSIMMEE	34744	VENTERS SCOTT A
022530506600010430	SPRINGLAKE VLG PH 3	3831	BLUE DASHER	DR	KISSIMMEE	34744	MELO ANA H
022530256300010P10	RAINTREE AT SPRINGLAKE VLG PH 1A	0	SPRINGLAKE VILLAGE	BLVD	KISSIMMEE	34744	OSCEOLA COUNTY
032530420600010800	MORNINGSIDE UNIT 2	3524	DAWN	AVE	KISSIMMEE	34744	RIVERA FILIBERTO
032530420800010240	MORNINGSIDE VLG UNIT 2	3206	SUNBEAM	CT	KISSIMMEE	34744	MY-THEN THOMAS A
032530420800010390	MORNINGSIDE VLG UNIT 2	3195	SUNBEAM	CT	KISSIMMEE	34744	RICHARDSON JOHN LEWIS
022530500200010590	SILVER LAKE ESTATES UNIT 2	3206	SILVER LAKE	CT	KISSIMMEE	34744	GUZMAN ALVIDALISSE
032530420800010510	MORNINGSIDE VLG UNIT 2	3192	BRIGHT	CT	KISSIMMEE	34744	TERESA EMILY IANNAONI TRUST
032530420800010660	MORNINGSIDE VLG UNIT 2	3197	BRIGHT	CT	KISSIMMEE	34744	CORCHADO DUMENG JUAN
032530420900010790	MORNINGSIDE VLG UNIT 3	3198	MORNING LIGHT	WAY	KISSIMMEE	34744	ALEXANDER ALICE K
02253050660001L110	SPRINGLAKE VLG PH 3	0	SPRINGLAKE VILLAGE	BLVD	KISSIMMEE	34744	SPRINGLAKE VILLAGE HOA
022530506600010410	SPRINGLAKE VLG PH 3	3826	BLUE DASHER	DR	KISSIMMEE	34744	SANTIAGO EFREN
022530524200013670	TURNBERRY RESERVE UNIT 2	3082	MANDOLIN	DR	KISSIMMEE	34744	KING BRANDON S
022530524200013640	TURNBERRY RESERVE UNIT 2	3115	TURNBERRY	BLVD	KISSIMMEE	34744	PEREZ NICHOLLE D
022530256300010630	RAINTREE AT SPRINGLAKE VLG PH 1A	3197	DASHA PALM	DR	KISSIMMEE	34744	GUZMAN YARITZA M
022530506700010170	SPRINGLAKE VLG PH 4	3134	REGAL DARNER	DR	KISSIMMEE	34744	ERVIN AUNGELIC
022530506700010370	SPRINGLAKE VLG PH 4	3133	REGAL DARNER	DR	KISSIMMEE	34744	THOMAS JUSTIN S
022530500200010790	SILVER LAKE ESTATES UNIT 2	3207	SILVER LAKE	CT	KISSIMMEE	34744	HOUK WILLIAM
032530420500010380	MORNINGSIDE UNIT 1	3490	MORNINGSIDE	DR	KISSIMMEE	34744	CARROLL VIRGINIA M
032530420500010370	MORNINGSIDE UNIT 1	3500	MORNINGSIDE	DR	KISSIMMEE	34744	DE JESUS LUIS
032530420500010360	MORNINGSIDE UNIT 1	3510	MORNINGSIDE	DR	KISSIMMEE	34744	KAJKOWSKI FRANK
032530420500010350	MORNINGSIDE UNIT 1	3520	MORNINGSIDE	DR	KISSIMMEE	34744	COX WANDA J
032530420500010340	MORNINGSIDE UNIT 1	3522	MORNINGSIDE	DR	KISSIMMEE	34744	MOYA BARTOLOME
022530524200012390	TURNBERRY RESERVE UNIT 2	3083	MANDOLIN	DR	KISSIMMEE	34744	ANSARI ADIL
032530420500010330	MORNINGSIDE UNIT 1	3524	MORNINGSIDE	DR	KISSIMMEE	34744	NATH MANASHWAR
0325305505000100B0	WILLETT	3329	BOGGY CREEK	RD	KISSIMMEE	34744	MENDEZ FRANKIE
0325305505000100A0	WILLETT	3325	BOGGY CREEK	RD	KISSIMMEE	34744	BALSER REV TRUST AGREEMENT
022530500100010190	SILVER LAKE ESTATES	3728	SILVER LAKE	DR	KISSIMMEE	34744	SUNBURST DREAM HOMES LLC
022530500100010280	SILVER LAKE ESTATES	3727	SILVER LAKE	DR	KISSIMMEE	34744	SUNBURST DREAM HOMES LLC
022530506700010310	SPRINGLAKE VLG PH 4	3155	REGAL DARNER	DR	KISSIMMEE	34744	CHAN GIT YAO
032530420700010050	MORNINGSIDE VLG UNIT 1	3200	DEW	CT	KISSIMMEE	34744	BLANCHARD LISA K
032530420700010060	MORNINGSIDE VLG UNIT 1	3208	DEW	CT	KISSIMMEE	34744	PEREZ-MARRERO JOSE R
032530420700010150	MORNINGSIDE VLG UNIT 1	3213	DEW	CT	KISSIMMEE	34744	SIMPSON GEORGE R
02253025630001L6A0	RAINTREE AT SPRINGLAKE VLG PH 1A	0	SPRINGLAKE VILLAGE	BLVD	KISSIMMEE	34744	SLV HOA INC
022530506700010270	SPRINGLAKE VLG PH 4	3154	REGAL DARNER	DR	KISSIMMEE	34744	LAU LETTY
022530506800010020	SPRINGLAKE VLG PH 5A	3802	WOOD THRUSH	DR	KISSIMMEE	34744	GUERRA ALVAREZ BOLIVAR
022530500200010810	SILVER LAKE ESTATES UNIT 2	3211	SILVER LAKE	CT	KISSIMMEE	34744	FLORES MARITZA
032530420600010420	MORNINGSIDE UNIT 2	3217	MIDNIGHT STAR	CT	KISSIMMEE	34744	GIBSON PATTY J
032530420900011000	MORNINGSIDE VLG UNIT 3	3223	MORNING LIGHT	WAY	KISSIMMEE	34744	REYES VIDAL A
022530524200013060	TURNBERRY RESERVE UNIT 2	4089	LONGWORTH	LOOP	KISSIMMEE	34744	CASTILLO STEVEN
032530420500010523	MORNINGSIDE UNIT 1	3315	BOGGY CREEK	RD	KISSIMMEE	34744	PORTER JACQUELYN C
022530506700010250	SPRINGLAKE VLG PH 4	3150	REGAL DARNER	DR	KISSIMMEE	34744	NATIVIDAD S WESTCOMB LIVING TRUST
022530500200010820	SILVER LAKE ESTATES UNIT 2	3213	SILVER LAKE	CT	KISSIMMEE	34744	COLON REINALDO
022530506700010190	SPRINGLAKE VLG PH 4	3138	REGAL DARNER	DR	KISSIMMEE	34744	RIVERA NELSON
032530420600010830	MORNINGSIDE UNIT 2	3488	DAWN	AVE	KISSIMMEE	34744	RIVERA ELISEO
022530500100010160	SILVER LAKE ESTATES	3722	SILVER LAKE	DR	KISSIMMEE	34744	CAPUTIS INVESTMENTS LLC
022530500100010310	SILVER LAKE ESTATES	3721	SILVER LAKE	DR	KISSIMMEE	34744	SUNBURST DREAM HOMES LLC
022530524200013510	TURNBERRY RESERVE UNIT 2	4100	LONGWORTH	LOOP	KISSIMMEE	34744	BRZYGIEL KRYSZYNA
022530524200013120	TURNBERRY RESERVE UNIT 2	4098	LONGWORTH	LOOP	KISSIMMEE	34744	KOUIDRI RYAD
022530506700010240	SPRINGLAKE VLG PH 4	3148	REGAL DARNER	DR	KISSIMMEE	34744	CORTEZ SAMMY D
022530506700010230	SPRINGLAKE VLG PH 4	3146	REGAL DARNER	DR	KISSIMMEE	34744	YORK DANIEL F
022530506700010220	SPRINGLAKE VLG PH 4	3144	REGAL DARNER	DR	KISSIMMEE	34744	SICURO PROPERTIES INC
022530506700010210	SPRINGLAKE VLG PH 4	3142	REGAL DARNER	DR	KISSIMMEE	34744	MORALES MIGUEL
022530506700010200	SPRINGLAKE VLG PH 4	3140	REGAL DARNER	DR	KISSIMMEE	34744	GUZMAN RIVERA JAVIER A
02253050670001L140	SPRINGLAKE VLG PH 4	0	DAWN	AVE	KISSIMMEE	34744	SPRINGLAKE VILLAGE HOA
022530506800010650	SPRINGLAKE VLG PH 5A	3803	WOOD THRUSH	DR	KISSIMMEE	34744	WEAVER PATRICK
032530420800010270	MORNINGSIDE VLG UNIT 2	3224	SUNBEAM	CT	KISSIMMEE	34744	3224 SUNBEAM CT LAND TRUST
032530420800010360	MORNINGSIDE VLG UNIT 2	3213	SUNBEAM	CT	KISSIMMEE	34744	BUCKLEY NORMAN L SR
032530420500010200	MORNINGSIDE UNIT 1	3461	MORNINGSIDE	DR	KISSIMMEE	34744	RUBIO JOSE SEBASTIAN

032530420800010540	MORNINGSIDE VLG UNIT 2	3216	BRIGHT	CT	KISSIMMEE	34744	SANTIAGO-CRUZ ESTHER
022530506800010040	SPRINGLAKE VLG PH 5A	3806	WOOD THRUSH	DR	KISSIMMEE	34744	GARCES MARIBEL C
032530420600010870	MORNINGSIDE UNIT 2	3452	DAWN	AVE	KISSIMMEE	34744	FERNANDO HOMES PA
032530420600010860	MORNINGSIDE UNIT 2	3464	DAWN	AVE	KISSIMMEE	34744	SAXON JAMES MICHAEL
032530420800010630	MORNINGSIDE VLG UNIT 2	3221	BRIGHT	CT	KISSIMMEE	34744	MONTANEZ JOSE A
032530420600010850	MORNINGSIDE UNIT 2	3476	DAWN	AVE	KISSIMMEE	34744	WILLIAMS JODY A
032530420900010820	MORNINGSIDE VLG UNIT 3	3222	MORNING LIGHT	WAY	KISSIMMEE	34744	ALVAREZ JUAN C
032530420600010840	MORNINGSIDE UNIT 2	3482	DAWN	AVE	KISSIMMEE	34744	DAVID THOMAS J RLE
02253050690001L190	SPRINGLAKE VLG PH 5B	0	SPRINGLAKE VILLAGE	BLVD	KISSIMMEE	34744	SPRINGLAKE VILLAGE HOA
032530420600010300	MORNINGSIDE UNIT 2	3223	RAIN SHOWER	LN	KISSIMMEE	34744	VARGAS MARITZA
022530524200013050	TURNBERRY RESERVE UNIT 2	4087	LONGWORTH	LOOP	KISSIMMEE	34744	KELLEY JOSHUA
022530524200013130	TURNBERRY RESERVE UNIT 2	4094	LONGWORTH	LOOP	KISSIMMEE	34744	SCOTT ALAN F
022530524200013500	TURNBERRY RESERVE UNIT 2	4102	LONGWORTH	LOOP	KISSIMMEE	34744	TOLENTINO REINALDO A
032530396500010016	LOGANS RUN	3307	BOGGY CREEK	RD	KISSIMMEE	34744	VARGAS ROBERTO
032530420500010540	MORNINGSIDE UNIT 1	3309	BOGGY CREEK	RD	KISSIMMEE	34744	ROSARIO ALEX
022530524200013490	TURNBERRY RESERVE UNIT 2	4104	LONGWORTH	LOOP	KISSIMMEE	34744	BRUNO STEPHEN
022530524200013480	TURNBERRY RESERVE UNIT 2	4106	LONGWORTH	LOOP	KISSIMMEE	34744	HRISTOV ROSTISLAV V
032530420700010070	MORNINGSIDE VLG UNIT 1	3216	DEW	CT	KISSIMMEE	34744	YOUNG ROBERTO
032530420700010140	MORNINGSIDE VLG UNIT 1	3221	DEW	CT	KISSIMMEE	34744	SILLETTI STEVEN R
022530500200010550	SILVER LAKE ESTATES UNIT 2	3214	SILVER LAKE	CT	KISSIMMEE	34744	GELPI WILMA
022530506800010050	SPRINGLAKE VLG PH 5A	3810	WOOD THRUSH	DR	KISSIMMEE	34744	GARCIA DIMAS A
022530524200012430	TURNBERRY RESERVE UNIT 2	3091	MANDOLIN	DR	KISSIMMEE	34744	1342 PETERS CORP
022530524200013040							
022530506900011330	SPRINGLAKE VLG PH 5B	3901	WOOD THRUSH	DR	KISSIMMEE	34744	TIMANA OLGA
022530524200013140	TURNBERRY RESERVE UNIT 2	4090	LONGWORTH	LOOP	KISSIMMEE	34744	NFODJO ANTHONY
022530506800010640	SPRINGLAKE VLG PH 5A	3805	WOOD THRUSH	DR	KISSIMMEE	34744	NABIBAKSH NAZIM
022530506900010680	SPRINGLAKE VLG PH 5B	3900	WOOD THRUSH	DR	KISSIMMEE	34744	MOHAMED CELENY
032530420900010990	MORNINGSIDE VLG UNIT 3	3231	MORNING LIGHT	WAY	KISSIMMEE	34744	PEREZ MARCANO NESTOR LUIS
032530420600010150	MORNINGSIDE UNIT 2	3515	DAWN	AVE	KISSIMMEE	34744	PADILLA RODOLFO
022530506800010060	SPRINGLAKE VLG PH 5A	3812	WOOD THRUSH	DR	KISSIMMEE	34744	GONZALEZ ELIZABETH
022530500200010830	SILVER LAKE ESTATES UNIT 2	3215	SILVER LAKE	CT	KISSIMMEE	34744	CRUZ MARIANO
022530500100010150	SILVER LAKE ESTATES	3720	SILVER LAKE	DR	KISSIMMEE	34744	SHOWCASE MOBILE HOME SALES INC
022530500100010320	SILVER LAKE ESTATES	3719	SILVER LAKE	DR	KISSIMMEE	34744	CRUZ FERNANDO IVAN
032530455000010101	ORLANDO KISSIMMEE FARMS	0	LUKE	RD	KISSIMMEE	34744	HOUSING BY OWNER LLC
032530455000010107	ORLANDO KISSIMMEE FARMS	3385	LUKE	RD	KISSIMMEE	34744	HOUSING BY OWNER LLC
022530506800010070	SPRINGLAKE VLG PH 5A	3814	WOOD THRUSH	DR	KISSIMMEE	34744	ALLENDE FAMILY REV LIV TRUST
022530506800010080							
022530524200013030	TURNBERRY RESERVE UNIT 2	4083	LONGWORTH	LOOP	KISSIMMEE	34744	RODRIGUEZ YAJAHIRA
032530420800010280	MORNINGSIDE VLG UNIT 2	3230	SUNBEAM	CT	KISSIMMEE	34744	BUCKLEY NORMAN L SR
032530420800010350	MORNINGSIDE VLG UNIT 2	3219	SUNBEAM	CT	KISSIMMEE	34744	DIEHL EDWARD
032530420800010550	MORNINGSIDE VLG UNIT 2	3224	BRIGHT	CT	KISSIMMEE	34744	MELENDEZ AUGUSTIN
032530420800010620	MORNINGSIDE VLG UNIT 2	3229	BRIGHT	CT	KISSIMMEE	34744	SUNBURST DREAM HOMES
032530420900010830	MORNINGSIDE VLG UNIT 3	3230	MORNING LIGHT	WAY	KISSIMMEE	34744	VINEY PATRICIA J
022530506800010090	SPRINGLAKE VLG PH 5A	3818	WOOD THRUSH	DR	KISSIMMEE	34744	BICKEL BILLY E
022530524200013150	TURNBERRY RESERVE UNIT 2	4088	LONGWORTH	LOOP	KISSIMMEE	34744	OHAYON KARLA
022530506800010630	SPRINGLAKE VLG PH 5A	3807	WOOD THRUSH	DR	KISSIMMEE	34744	EL-KHOURY BECHARA
032530420500010420	MORNINGSIDE UNIT 1	3450	MORNINGSIDE	DR	KISSIMMEE	34744	ESPIET CABRERA FRANCISCO
032530420600010360	MORNINGSIDE UNIT 2	3226	MIDNIGHT STAR	CT	KISSIMMEE	34744	TURK JONATHAN R
032530420600010410	MORNINGSIDE UNIT 2	3225	MIDNIGHT STAR	CT	KISSIMMEE	34744	MCGLONE BRADLEY D
022530506800010110	SPRINGLAKE VLG PH 5A	3822	WOOD THRUSH	DR	KISSIMMEE	34744	JONES LAUREN E
022530524200013020	TURNBERRY RESERVE UNIT 2	4081	LONGWORTH	LOOP	KISSIMMEE	34744	JOHNSON OCTAVIUS
022530506800010100							
022530524200012440	TURNBERRY RESERVE UNIT 2	3093	MANDOLIN	DR	KISSIMMEE	34744	GONZALEZ ORVIN
022530500200010540	SILVER LAKE ESTATES UNIT 2	3216	SILVER LAKE	CT	KISSIMMEE	34744	ROBLES RAYMOND
022530506900010690	SPRINGLAKE VLG PH 5B	3898	WOOD THRUSH	DR	KISSIMMEE	34744	PROPERTY OWNER 10 LLC
022530506900011320	SPRINGLAKE VLG PH 5B	3899	WOOD THRUSH	DR	KISSIMMEE	34744	KNIGHT COLIN
032530420600010160	MORNINGSIDE UNIT 2	3228	RAIN SHOWER	LN	KISSIMMEE	34744	VARGAS JESUS MARTIN
022530524200013160	TURNBERRY RESERVE UNIT 2	4086	LONGWORTH	LOOP	KISSIMMEE	34744	VELEZ MARLENE
022530506800010120	SPRINGLAKE VLG PH 5A	3824	WOOD THRUSH	DR	KISSIMMEE	34744	VALERIO MARTIN F
022530506800010620	SPRINGLAKE VLG PH 5A	3809	WOOD THRUSH	DR	KISSIMMEE	34744	JOHNSON-GITAU KAREN MARIE
032530455000010102	ORLANDO KISSIMMEE FARMS	0	LUKE	RD	KISSIMMEE	34744	HOUSING BY OWNER LLC
022530500200010840	SILVER LAKE ESTATES UNIT 2	3217	SILVER LAKE	CT	KISSIMMEE	34744	CANCEL NANCY I
032530420900010980	MORNINGSIDE VLG UNIT 3	3239	MORNING LIGHT	WAY	KISSIMMEE	34744	SAFT VALERIE
032530420700010080	MORNINGSIDE VLG UNIT 1	3224	DEW	CT	KISSIMMEE	34744	FERREIRA REY M REYES
022530500100010140	SILVER LAKE ESTATES	3718	SILVER LAKE	DR	KISSIMMEE	34744	RAMNARINE VIJAY
022530500100010330	SILVER LAKE ESTATES	3717	SILVER LAKE	DR	KISSIMMEE	34744	FERNANDO HOMES PA
032530420700010130	MORNINGSIDE VLG UNIT 1	3229	DEW	CT	KISSIMMEE	34744	WEST LAMBERT ELNATHAN
012530330800010160	HIGH PLAINS	4280	HIGH PLAINS	LN	KISSIMMEE	34744	RELOCATION RESOURCES OF CENTRAL FLORIDA LLC

032530420600010290	MORNINGSIDE UNIT 2	3229	RAIN SHOWER	LN	KISSIMMEE	34744	VIGLIONE GWENNYTH
022530524200013470	TURNBERRY RESERVE UNIT 2	3094	MANDOLIN	DR	KISSIMMEE	34744	GITTENS RALPH
03253045500001010A	ORLANDO KISSIMMEE FARMS	3313	LUKE	RD	KISSIMMEE	34744	EDMOND WILLIAM O
022530524200013010	TURNBERRY RESERVE UNIT 2	4079	LONGWORTH	LOOP	KISSIMMEE	34744	PROGRESS RESIDENTIAL BORROWER 7 LLC
022530506800010610	SPRINGLAKE VLG PH 5A	3811	WOOD THRUSH	DR	KISSIMMEE	34744	MCLEAN JOHN T
042530328200010030	GREAT OAKS UNIT 1	3298	BOGGY CREEK	RD	KISSIMMEE	34744	EXQUISITE SKIN INC
022530524200013170	TURNBERRY RESERVE UNIT 2	4084	LONGWORTH	LOOP	KISSIMMEE	34744	ROBERT'S BARBARA N
022530524200013450	TURNBERRY RESERVE UNIT 2	3100	MANDOLIN	DR	KISSIMMEE	34744	POWELL BRYAN
032530420500010430	MORNINGSIDE UNIT 1	3440	MORNINGSIDE	DR	KISSIMMEE	34744	RODRIGUEZ JOSE F
022530506800010570	SPRINGLAKE VLG PH 5A	3819	WOOD THRUSH	DR	KISSIMMEE	34744	SIMON MARK A II
032530420600010370	MORNINGSIDE UNIT 2	3234	MIDNIGHT STAR	CT	KISSIMMEE	34744	MARLER DONNIE
032530420600010400	MORNINGSIDE UNIT 2	3233	MIDNIGHT STAR	CT	KISSIMMEE	34744	CINTRON BERNARDO
022530524200013190	TURNBERRY RESERVE UNIT 2	4080	LONGWORTH	LOOP	KISSIMMEE	34744	SUAREZ CARLOS
022530524200012990	TURNBERRY RESERVE UNIT 2	4075	LONGWORTH	LOOP	KISSIMMEE	34744	RESTREPO JHON BENJUMEA
032530396500010010	LOGANS RUN	3297	BOGGY CREEK	RD	KISSIMMEE	34744	TAVERAS JACQUELINE
012530000000130000		4370	BOGGY CREEK	RD	KISSIMMEE	34744	THOMPSON RICHARD J
022530524200013440	TURNBERRY RESERVE UNIT 2	3102	MANDOLIN	DR	KISSIMMEE	34744	LEANEZ GERMAN
032530455000010105	ORLANDO KISSIMMEE FARMS	3393	LUKE	RD	KISSIMMEE	34744	LEWIS JONATHAN P
032530420700010120	MORNINGSIDE VLG UNIT 1	3237	DEW	CT	KISSIMMEE	34744	RIVERA JORGE L
032530420700010090	MORNINGSIDE VLG UNIT 1	3232	DEW	CT	KISSIMMEE	34744	MARRERO JOSE RAUL
022530506800010140	SPRINGLAKE VLG PH 5A	3828	WOOD THRUSH	DR	KISSIMMEE	34744	RAMCHARRAN CHATERPAUL
022530524200012460	TURNBERRY RESERVE UNIT 2	3097	MANDOLIN	DR	KISSIMMEE	34744	LIMERY ANGEL M
032530420600010170	MORNINGSIDE UNIT 2	3236	RAIN SHOWER	LN	KISSIMMEE	34744	SCALLION THOMAS J
032530420800010300	MORNINGSIDE VLG UNIT 2	3242	SUNBEAM	CT	KISSIMMEE	34744	TORRES RODRIGUEZ SAUL
022530524200013200	TURNBERRY RESERVE UNIT 2	4076	LONGWORTH	LOOP	KISSIMMEE	34744	JENKINS ERIN
032530420800010330	MORNINGSIDE VLG UNIT 2	3231	SUNBEAM	CT	KISSIMMEE	34744	KLEIN WOLFGANG
032530420800010570	MORNINGSIDE VLG UNIT 2	3240	BRIGHT	CT	KISSIMMEE	34744	FELIX DANIEL D
032530420800010600	MORNINGSIDE VLG UNIT 2	3245	BRIGHT	CT	KISSIMMEE	34744	MAINSTAY FINANCIAL SERVICES LLC
032530420900010850	MORNINGSIDE VLG UNIT 3	3246	MORNING LIGHT	WAY	KISSIMMEE	34744	RIVERA HECTOR
022530500200010520	SILVER LAKE ESTATES UNIT 2	3220	SILVER LAKE	CT	KISSIMMEE	34744	PADILLA SONIA
022530506900010710	SPRINGLAKE VLG PH 5B	3894	WOOD THRUSH	DR	KISSIMMEE	34744	MONTAN EDGAR
032530420600010280	MORNINGSIDE UNIT 2	3235	RAIN SHOWER	LN	KISSIMMEE	34744	WINFIELD JOY-ANN
022530506800010560	SPRINGLAKE VLG PH 5A	3825	WOOD THRUSH	DR	KISSIMMEE	34744	VEGA LESLIE L
022530500200010860	SILVER LAKE ESTATES UNIT 2	3221	SILVER LAKE	CT	KISSIMMEE	34744	SILVER LAKE LAND TRUST
022530506800010500	SPRINGLAKE VLG PH 5A	3853	SISKIN	DR	KISSIMMEE	34744	AMERICAN RESIDENTIAL LEASING CO LLC
022530500100010120	SILVER LAKE ESTATES	3714	SILVER LAKE	DR	KISSIMMEE	34744	RIVERA VIRGINIA
022530500100010350	SILVER LAKE ESTATES	3713	SILVER LAKE	DR	KISSIMMEE	34744	GREEN ERIC
022530524200013430	TURNBERRY RESERVE UNIT 2	3104	MANDOLIN	DR	KISSIMMEE	34744	WASIELEWSKI BENJAMIN J
012530330800010150	HIGH PLAINS	4250	HIGH PLAINS	LN	KISSIMMEE	34744	ALLI HAZRAT
022530506900011300	SPRINGLAKE VLG PH 5B	3895	WOOD THRUSH	DR	KISSIMMEE	34744	MOREJON YORDANIA BERNAL
022530506900011290	SPRINGLAKE VLG PH 5B	3802	SISKIN	DR	KISSIMMEE	34744	MOSQUERA FERNANDEZ MARLON G
022530506900011280	SPRINGLAKE VLG PH 5B	3804	SISKIN	DR	KISSIMMEE	34744	CASTILLO DANEILLA
012530330800010112	HIGH PLAINS	4124	HIGH PLAINS	LN	KISSIMMEE	34744	RBISSOON PROPERTIES LLC
022530524200012980	TURNBERRY RESERVE UNIT 2	4073	LONGWORTH	LOOP	KISSIMMEE	34744	BARCLAY MICHAEL
032530420900010960	MORNINGSIDE VLG UNIT 3	3255	MORNING LIGHT	WAY	KISSIMMEE	34744	TROUT MATHEW W
012530330800010140	HIGH PLAINS	0	HIGH PLAINS	LN	KISSIMMEE	34744	RODOLFO E AGUILERA REV TRST
012530330800010130	HIGH PLAINS	0	HIGH PLAINS	LN	KISSIMMEE	34744	PRASAD SASENARINE J
012530330800010120	HIGH PLAINS	4150	HIGH PLAINS	LN	KISSIMMEE	34744	BONINI LUIS FERNANDO
012530330800010110	HIGH PLAINS	4140	HIGH PLAINS	LN	KISSIMMEE	34744	JORGENSEN ROBERT M
022530506800010510	SPRINGLAKE VLG PH 5A	3851	SISKIN	DR	KISSIMMEE	34744	MORA RIVERA RAFAEL EMILIO
022530506800010490	SPRINGLAKE VLG PH 5A	3855	SISKIN	DR	KISSIMMEE	34744	MARTINEZ EMILY
022530506800010480	SPRINGLAKE VLG PH 5A	3857	SISKIN	DR	KISSIMMEE	34744	MARK D POTTER REVOCABLE TRUST
032530420500010440	MORNINGSIDE UNIT 1	3430	MORNINGSIDE	DR	KISSIMMEE	34744	VINEY GARRY
022530524200012480	TURNBERRY RESERVE UNIT 2	3103	MANDOLIN	DR	KISSIMMEE	34744	HENAO OLIVARES DANIEL ANDRES
032530420600010390	MORNINGSIDE UNIT 2	3241	MIDNIGHT STAR	CT	KISSIMMEE	34744	PEREZ CARLOS
032530420700010100	MORNINGSIDE VLG UNIT 1	0	DEW	CT	KISSIMMEE	34744	ROSAN PROPERTIES INVESTMENT CORP
032530420600010380	MORNINGSIDE UNIT 2	3244	MIDNIGHT STAR	CT	KISSIMMEE	34744	GRIFFIN RICHARD M
032530420700010110	MORNINGSIDE VLG UNIT 1	3245	DEW	CT	KISSIMMEE	34744	GALVEZ GUSTAVO
032530420800010580	MORNINGSIDE VLG UNIT 2	3248	BRIGHT	CT	KISSIMMEE	34744	MAIOLO JANICE
032530420800010310	MORNINGSIDE VLG UNIT 2	3248	SUNBEAM	CT	KISSIMMEE	34744	SUNBURST DREAM HOMES
032530420800010320	MORNINGSIDE VLG UNIT 2	3237	SUNBEAM	CT	KISSIMMEE	34744	SALCEDO ANA D
032530420800010590	MORNINGSIDE VLG UNIT 2	3253	BRIGHT	CT	KISSIMMEE	34744	BERGELT PAUL R
032530420900010860	MORNINGSIDE VLG UNIT 3	3254	MORNING LIGHT	WAY	KISSIMMEE	34744	PEREIRA JANET FAY
022530524200013220	TURNBERRY RESERVE UNIT 2	4070	LONGWORTH	LOOP	KISSIMMEE	34744	BETANCOURT MILIAN DUNIA YENILEIDYS
032530455000010106	ORLANDO KISSIMMEE FARMS	3391	LUKE	RD	KISSIMMEE	34744	RAULERSON LARENE
032530455000010103	ORLANDO KISSIMMEE FARMS	3323	LUKE	RD	KISSIMMEE	34744	ARAMALAY PETER M
032530455000010100	ORLANDO KISSIMMEE FARMS	3311	LUKE	RD	KISSIMMEE	34744	DICKSON TOM A
032530420900010950	MORNINGSIDE VLG UNIT 3	3259	MORNING LIGHT	WAY	KISSIMMEE	34744	TREETOP SALES CORP



022530524200012650	TURNBERRY RESERVE UNIT 2	4005	LONGWORTH	LOOP	KISSIMMEE	34744	LOTTERER REINHOLD
022530524200013410	TURNBERRY RESERVE UNIT 2	3108	MANDOLIN	DR	KISSIMMEE	34744	TAPIA WILLIAM R SR
022530524200012490	TURNBERRY RESERVE UNIT 2	3107	MANDOLIN	DR	KISSIMMEE	34744	HANNAN PATRICK FRANCIS
032530420600010180	MORNINGSIDE UNIT 2	3244	RAIN SHOWER	LN	KISSIMMEE	34744	LEBRON ISMAEL
022530524200012960	TURNBERRY RESERVE UNIT 2	4069	LONGWORTH	LOOP	KISSIMMEE	34744	DEL TORRES-PEREZ MARIA
022530506800010160	SPRINGLAKE VLG PH 5A	3832	WOOD THRUSH	DR	KISSIMMEE	34744	MOHAMMED EDMUND A
022530506900011260	SPRINGLAKE VLG PH 5B	3808	SISKIN	DR	KISSIMMEE	34744	NOEL GWENDOLYN
032530420600010270	MORNINGSIDE UNIT 2	3247	RAIN SHOWER	LN	KISSIMMEE	34744	CAMPANY MARITA T
022530506900011070	SPRINGLAKE VLG PH 5B	3891	WOOD THRUSH	DR	KISSIMMEE	34744	DEORAM MUNESHWAR
022530506900011080	SPRINGLAKE VLG PH 5B	3811	SISKIN	DR	KISSIMMEE	34744	CHRONISTER ANTHONY V
022530500200010500	SILVER LAKE ESTATES UNIT 2	3224	SILVER LAKE	CT	KISSIMMEE	34744	CRUZ CARMEN M
022530506900010730	SPRINGLAKE VLG PH 5B	3890	WOOD THRUSH	DR	KISSIMMEE	34744	WOOD TRUSH INVESTMENTS LLC
022530506800010530	SPRINGLAKE VLG PH 5A	3847	SISKIN	DR	KISSIMMEE	34744	MATTAI LACKRAJH
022530506800010540	SPRINGLAKE VLG PH 5A	3833	WOOD THRUSH	DR	KISSIMMEE	34744	MARTIN TENNESSEE
022530506800010400	SPRINGLAKE VLG PH 5A	3858	SISKIN	DR	KISSIMMEE	34744	MARAGH RISHI S
022530506800010390	SPRINGLAKE VLG PH 5A	3846	SISKIN	DR	KISSIMMEE	34744	MATHEWS GLOBAL LLC
022530506800010470	SPRINGLAKE VLG PH 5A	3859	SISKIN	DR	KISSIMMEE	34744	DRISKIN LLC
022530500200010880	SILVER LAKE ESTATES UNIT 2	3225	SILVER LAKE	CT	KISSIMMEE	34744	AYALA LOPEZ SAMY
022530524200012630	TURNBERRY RESERVE UNIT 2	4006	LONGWORTH	LOOP	KISSIMMEE	34744	FRINK TERRENCE J JR
022530500100010100	SILVER LAKE ESTATES	3710	SILVER LAKE	DR	KISSIMMEE	34744	ORTIZ TORRES CARLOS
022530500100010370	SILVER LAKE ESTATES	3709	SILVER LAKE	DR	KISSIMMEE	34744	HEBOR KATHY
022530524200013230	TURNBERRY RESERVE UNIT 2	4068	LONGWORTH	LOOP	KISSIMMEE	34744	AMH 2015-1 BORROWER LLC
022530524200012660	TURNBERRY RESERVE UNIT 2	4007	LONGWORTH	LOOP	KISSIMMEE	34744	ELLIS MARK
032530420500010170	MORNINGSIDE UNIT 1	3431	MORNINGSIDE	DR	KISSIMMEE	34744	DIAZ JOSEFINA
022530524200013400	TURNBERRY RESERVE UNIT 2	3110	MANDOLIN	DR	KISSIMMEE	34744	PMC SFR BORROWER LLC
022530506900011250	SPRINGLAKE VLG PH 5B	3810	SISKIN	DR	KISSIMMEE	34744	BLANCO JESUS ALBERTO
022530524200012500	TURNBERRY RESERVE UNIT 2	3111	MANDOLIN	DR	KISSIMMEE	34744	MELO EVELIN
032530420600010030	MORNINGSIDE UNIT 2	3254	MORNING STAR	CT	KISSIMMEE	34744	TRINIDAD OSCAR SR
032530420900010940	MORNINGSIDE VLG UNIT 3	3263	MORNING LIGHT	WAY	KISSIMMEE	34744	ZAYAS EDWIN ALVELO
032530420600010120	MORNINGSIDE UNIT 2	3257	MORNING STAR	CT	KISSIMMEE	34744	WOLFF PAUL
022530524200012950							
042530328200010020	GREAT OAKS UNIT 1	3296	BOGGY CREEK	RD	KISSIMMEE	34744	MARRERO RAUL
022530506800010170	SPRINGLAKE VLG PH 5A	3834	WOOD THRUSH	DR	KISSIMMEE	34744	ST-HILAIRE BERNARD
022530524200012620	TURNBERRY RESERVE UNIT 2	4008	LONGWORTH	LOOP	KISSIMMEE	34744	BETANCOURTH CLAUDIA L
022530506900011060	SPRINGLAKE VLG PH 5B	3889	WOOD THRUSH	DR	KISSIMMEE	34744	ROBINSON SHEREKA M
022530506900011090	SPRINGLAKE VLG PH 5B	3813	SISKIN	DR	KISSIMMEE	34744	DEGORI CHARLENE M
022530500200010490	SILVER LAKE ESTATES UNIT 2	3226	SILVER LAKE	CT	KISSIMMEE	34744	M & M JAM INVESTMENT LLC
022530506900010740	SPRINGLAKE VLG PH 5B	3888	WOOD THRUSH	DR	KISSIMMEE	34744	JOSEPH DANIELLE
032530420400011570	MORNINGSIDE VLG UNIT 5	3248	MIDNIGHT STAR	CT	KISSIMMEE	34744	HUGHES CAROL A
032530420400011580	MORNINGSIDE VLG UNIT 5	3634	LATE MORNING	CIR	KISSIMMEE	34744	ALEJANDRO BELTRAN AIDA E
022530524200012510	TURNBERRY RESERVE UNIT 2	3113	MANDOLIN	DR	KISSIMMEE	34744	BRAVO GIOVANNA
022530524200012940	TURNBERRY RESERVE UNIT 2	4065	LONGWORTH	LOOP	KISSIMMEE	34744	MARTINEZ GONZALEZ JOSE R
022530506900011240	SPRINGLAKE VLG PH 5B	3814	SISKIN	DR	KISSIMMEE	34744	ADILOV KAMOLIDDIN R
022530524200012610	TURNBERRY RESERVE UNIT 2	4010	LONGWORTH	LOOP	KISSIMMEE	34744	ESPINAL HAYDEE
032530420600010190	MORNINGSIDE UNIT 2	3252	RAIN SHOWER	LN	KISSIMMEE	34744	CRUZ ROBERTO YOUNG
032530420500010550	MORNINGSIDE UNIT 1	3320	MORNINGSIDE	DR	KISSIMMEE	34744	ZAPATA ALEJANDRO
012530000000100000		4450	BOGGY CREEK	RD	KISSIMMEE	34744	WILLIE C MOSS REV TRUST
032530420400011590	MORNINGSIDE VLG UNIT 5	3636	LATE MORNING	CIR	KISSIMMEE	34744	ROBINSON SCOTT
032530420600010260	MORNINGSIDE UNIT 2	3259	RAIN SHOWER	LN	KISSIMMEE	34744	CAMPANY RICKIE G
022530506800010180	SPRINGLAKE VLG PH 5A	3836	WOOD THRUSH	DR	KISSIMMEE	34744	VANEGAS HENRY
022530506800010310	SPRINGLAKE VLG PH 5A	3843	SISKIN	DR	KISSIMMEE	34744	OSBOURNE ALLISON E
022530506800010300	SPRINGLAKE VLG PH 5A	3837	WOOD THRUSH	DR	KISSIMMEE	34744	PABLA HARJIT SINGH
022530524200013380	TURNBERRY RESERVE UNIT 2	3114	MANDOLIN	DR	KISSIMMEE	34744	RIVERA ORLANDO MORALES
032530420900010930	MORNINGSIDE VLG UNIT 3	3271	MORNING LIGHT	WAY	KISSIMMEE	34744	SUNBURST DREAM HOMES
022530524200013250	TURNBERRY RESERVE UNIT 2	4062	LONGWORTH	LOOP	KISSIMMEE	34744	TEMES JANE
032530420500010520	MORNINGSIDE UNIT 1	3350	MORNINGSIDE	DR	KISSIMMEE	34744	APONTE LINDA I
022530500200010480	SILVER LAKE ESTATES UNIT 2	3228	SILVER LAKE	CT	KISSIMMEE	34744	ARAGONES YARITZA
022530524200012520	TURNBERRY RESERVE UNIT 2	3115	MANDOLIN	DR	KISSIMMEE	34744	ORTIZ JOSELY R
022530506900010750	SPRINGLAKE VLG PH 5B	3886	WOOD THRUSH	DR	KISSIMMEE	34744	HARGROVE JEFFREY NEEL II
022530506900011050	SPRINGLAKE VLG PH 5B	3887	WOOD THRUSH	DR	KISSIMMEE	34744	GOENAGA JUAN J JR
022530506900011100	SPRINGLAKE VLG PH 5B	3815	SISKIN	DR	KISSIMMEE	34744	SAHATCIU BAJAR
012530330800010010	HIGH PLAINS	0	HIGH PLAINS	LN	KISSIMMEE	34744	WONG PIK KUAM LEE
022530506800010420	SPRINGLAKE VLG PH 5A	3862	SISKIN	DR	KISSIMMEE	34744	DIAZ ALEXIS
022530506800010370	SPRINGLAKE VLG PH 5A	3842	SISKIN	DR	KISSIMMEE	34744	RODRIGUEZ ALFREDO
022530524200012680	TURNBERRY RESERVE UNIT 2	4011	LONGWORTH	LOOP	KISSIMMEE	34744	DEJESUS JENNY
022530506800010450	SPRINGLAKE VLG PH 5A	3863	SISKIN	DR	KISSIMMEE	34744	HAFLER JOSEPH D
022530500200010900	SILVER LAKE ESTATES UNIT 2	3229	SILVER LAKE	CT	KISSIMMEE	34744	ALVAREZ NARANJO SANDRA
032530420500010160	MORNINGSIDE UNIT 1	3421	MORNINGSIDE	DR	KISSIMMEE	34744	BONILLA KEVIN

022530524200012930	TURNBERRY RESERVE UNIT 2	4063	LONGWORTH	LOOP	KISSIMMEE	34744	CARRASQUILLO ERICK X
022530500100010080	SILVER LAKE ESTATES	3706	SILVER LAKE	DR	KISSIMMEE	34744	CRUZ-RIVERA DAVID
022530500100010390	SILVER LAKE ESTATES	3705	SILVER LAKE	DR	KISSIMMEE	34744	STELZ BIBI
032530420600010110	MORNINGSIDE UNIT 2	3269	MORNING STAR	CT	KISSIMMEE	34744	IMPARATO FRANK
022530477000012490	RAINTREE AT SPRINGLAKE VLG PH 2	3127	QUEEN ALEXANDRIA	DR	KISSIMMEE	34744	RAMOS WILLIAM JR
022530524200012600	TURNBERRY RESERVE UNIT 2	4012	LONGWORTH	LOOP	KISSIMMEE	34744	RODRIGUEZ ESTHER R
032530420500010450	MORNINGSIDE UNIT 1	3420	MORNINGSIDE	DR	KISSIMMEE	34744	SYLVIA EVELYN D
032530420400011600	MORNINGSIDE VLG UNIT 5	3638	LATE MORNING	CIR	KISSIMMEE	34744	PHILLIPS REBECCA E
022530524200013370	TURNBERRY RESERVE UNIT 2	3116	MANDOLIN	DR	KISSIMMEE	34744	HUNTE ILIANA
032530420500010510	MORNINGSIDE UNIT 1	3360	MORNINGSIDE	DR	KISSIMMEE	34744	DAVIS CLAUDE E
022530524200013260	TURNBERRY RESERVE UNIT 2	4060	LONGWORTH	LOOP	KISSIMMEE	34744	PHOUMMAVONG SIRIDETH
022530524200012530	TURNBERRY RESERVE UNIT 2	3117	MANDOLIN	DR	KISSIMMEE	34744	BOYD DIANA K
022530506800010190	SPRINGLAKE VLG PH 5A	3838	WOOD THRUSH	DR	KISSIMMEE	34744	DIAZ JEANETTE
022530524200012920	TURNBERRY RESERVE UNIT 2	4061	LONGWORTH	LOOP	KISSIMMEE	34744	RIVAS ANA M
022530506800010290	SPRINGLAKE VLG PH 5A	3839	WOOD THRUSH	DR	KISSIMMEE	34744	INFANTE FELIBERTO
032530420900010920	MORNINGSIDE VLG UNIT 3	3275	MORNING LIGHT	WAY	KISSIMMEE	34744	3275 MORNING LLC
022530524200012690	TURNBERRY RESERVE UNIT 2	4015	LONGWORTH	LOOP	KISSIMMEE	34744	SPANGLER SCOTT
022530506800010320	SPRINGLAKE VLG PH 5A	3841	SISKIN	DR	KISSIMMEE	34744	PENA EMILY M
022530506900011230	SPRINGLAKE VLG PH 5B	3816	SISKIN	DR	KISSIMMEE	34744	DOUGLAS SHARON J
022530500200010470	SILVER LAKE ESTATES UNIT 2	3230	SILVER LAKE	CT	KISSIMMEE	34744	WEAVER JOHN W
022530506900010760	SPRINGLAKE VLG PH 5B	3884	WOOD THRUSH	DR	KISSIMMEE	34744	IH6 PROPERTY FLORIDA LP
022530500200010910	SILVER LAKE ESTATES UNIT 2	3231	SILVER LAKE	CT	KISSIMMEE	34744	ALONSO HAROLD JR
022530524200012590	TURNBERRY RESERVE UNIT 2	4014	LONGWORTH	LOOP	KISSIMMEE	34744	FAVIS ROGELIO
022530506900011040	SPRINGLAKE VLG PH 5B	3885	WOOD THRUSH	DR	KISSIMMEE	34744	ALICEA LEY ANNETTE
032530420500010460	MORNINGSIDE UNIT 1	3410	MORNINGSIDE	DR	KISSIMMEE	34744	HENDERSON DONALD M
032530420500010470	MORNINGSIDE UNIT 1	3400	MORNINGSIDE	DR	KISSIMMEE	34744	SANTIAGO ISMAEL
032530420500010500	MORNINGSIDE UNIT 1	3370	MORNINGSIDE	DR	KISSIMMEE	34744	MAHIN KRISTEN S
032530420500010480	MORNINGSIDE UNIT 1	3390	MORNINGSIDE	DR	KISSIMMEE	34744	MENDEZ IVAN
032530420500010490	MORNINGSIDE UNIT 1	3380	MORNINGSIDE	DR	KISSIMMEE	34744	LANDRY CONNIE E
022530500100010070	SILVER LAKE ESTATES	3704	SILVER LAKE	DR	KISSIMMEE	34744	YOUNG ROBERTO
022530500100010400	SILVER LAKE ESTATES	3703	SILVER LAKE	DR	KISSIMMEE	34744	MEST JIM
022530506900011110	SPRINGLAKE VLG PH 5B	3817	SISKIN	DR	KISSIMMEE	34744	TAITT YOSELYN
022530506900011220	SPRINGLAKE VLG PH 5B	3822	SISKIN	DR	KISSIMMEE	34744	BRIGUGLIO VIRGINIA
022530506900011210	SPRINGLAKE VLG PH 5B	3826	SISKIN	DR	KISSIMMEE	34744	THRIFT JAMES A
022530506800010P70	SPRINGLAKE VLG PH 5A	0	WOOD THRUSH	DR	KISSIMMEE	34744	SPRINGLAKE VILLAGE HOA
022530506800010440	SPRINGLAKE VLG PH 5A	3865	SISKIN	DR	KISSIMMEE	34744	WALTERS CIARA JSHAMAE
022530506900011200	SPRINGLAKE VLG PH 5B	3828	SISKIN	DR	KISSIMMEE	34744	MCFEELY MICHAEL
022530506800010430	SPRINGLAKE VLG PH 5A	3864	SISKIN	DR	KISSIMMEE	34744	3864 SISKIN DR LAND TRUST
022530506800010360	SPRINGLAKE VLG PH 5A	3840	SISKIN	DR	KISSIMMEE	34744	SICURO PROPERTIES INC
022530524200013360	TURNBERRY RESERVE UNIT 2	3118	MANDOLIN	DR	KISSIMMEE	34744	RAMOS MICHELLE
032530420400011810	MORNINGSIDE VLG UNIT 5	3639	LATE MORNING	CIR	KISSIMMEE	34744	RODRIGUEZ HECTOR M
032530420400011820	MORNINGSIDE VLG UNIT 5	3635	LATE MORNING	CIR	KISSIMMEE	34744	MORALES LISA M
032530420400011830	MORNINGSIDE VLG UNIT 5	3633	LATE MORNING	CIR	KISSIMMEE	34744	RAMIREZ LINDA
032530420400011840	MORNINGSIDE VLG UNIT 5	3631	LATE MORNING	CIR	KISSIMMEE	34744	SUNBURST DREAM HOMES
032530420400011850	MORNINGSIDE VLG UNIT 5	3629	LATE MORNING	CIR	KISSIMMEE	34744	SIERRA NELSON
032530420400011860	MORNINGSIDE VLG UNIT 5	3627	LATE MORNING	CIR	KISSIMMEE	34744	CHICO MARIA E
042531251200010420	LAKE AJAY VLG	3188	WHISPER WIND	DR	SAINT CLOUD	34771	HOLBROOK WILLIAM E JR
042531251200010410	LAKE AJAY VLG	3186	WHISPER WIND	DR	SAINT CLOUD	34771	WESSEL PHILIP
0525314025000100B2	MAJESTIC OAKS	0	MAJESTIC OAK	DR	SAINT CLOUD	34771	MAJESTIC OAKS HOMES ASSOCIATION INC
052531402500010370	MAJESTIC OAKS	5370	CROOKED OAK	CIR	SAINT CLOUD	34771	BETHKE PAUL
032530420600010735	MORNINGSIDE UNIT 2	0	DAY BREAK	DR	KISSIMMEE	34744	BUSINESS PARTNERS GROUP CORP
032530420600010730	MORNINGSIDE UNIT 2	0	DAY BREAK	DR	KISSIMMEE	34744	SPANGLER KIRK
032530420500010570	MORNINGSIDE UNIT 1	3295	BOGGY CREEK	RD	KISSIMMEE	34744	DIAMOND HEAD INC
032530336900010010	BOGGY CREEK COMMERCIAL	3295	BOGGY CREEK	RD	KISSIMMEE	34744	HUTTON TEAM LLC
032530420500010560	MORNINGSIDE UNIT 1	0	MORNINGSIDE	DR	KISSIMMEE	34744	DIAMOND HEAD INC
042530000004600000		3231	SIMPSON	RD	KISSIMMEE	34744	CHASE DWAYNE
042530328200010010	GREAT OAKS UNIT 1	0	BOGGY CREEK	RD	KISSIMMEE	34744	MARRERO RAUL
092531502100011510	SPLIT OAK ESTATES	2725	MATERA	DR	SAINT CLOUD	34771	RAMOS BRENDA
092531502100011360	SPLIT OAK ESTATES	2726	MATERA	DR	SAINT CLOUD	34771	ZARAS ANDREW CHARLES
092531502100011370	SPLIT OAK ESTATES	2728	MATERA	DR	SAINT CLOUD	34771	PULTE HOME COMPANY LLC
092531502100011270	SPLIT OAK ESTATES	2860	MATERA	DR	SAINT CLOUD	34771	SINGH WALTER
042531251200010590	LAKE AJAY VLG	3203	MISTY MORN	CT	SAINT CLOUD	34771	MICHAEL DORIS H
092531502100011500	SPLIT OAK ESTATES	2727	MATERA	DR	SAINT CLOUD	34771	ARTUSI ANTONIO CARLOS
092531502100011490	SPLIT OAK ESTATES	2729	MATERA	DR	SAINT CLOUD	34771	WEBER WILLIAM P
092531502100011380	SPLIT OAK ESTATES	2730	MATERA	DR	SAINT CLOUD	34771	SAJIVAN R & TARAMATTIE GANESH REV TRUST
092531502100010210	SPLIT OAK ESTATES	2859	MATERA	DR	SAINT CLOUD	34771	PULTE HOME COMPANY LLC
092531502100011480	SPLIT OAK ESTATES	2733	MATERA	DR	SAINT CLOUD	34771	SAYER ROBERT WILLIAM
092531502100011390	SPLIT OAK ESTATES	2732	MATERA	DR	SAINT CLOUD	34771	SANTIAGO TORRES ELIZABETH JEANINE

092531502100011250	SPLIT OAK ESTATES	2856	MATERA	DR	SAINT CLOUD	34771	PULTE HOME COMPANY LLC
092531502100011240	SPLIT OAK ESTATES	2854	MATERA	DR	SAINT CLOUD	34771	FAJARDO RAMENTO KEVIN
092531502100010230	SPLIT OAK ESTATES	2855	MATERA	DR	SAINT CLOUD	34771	OROZCO JAVIER A
092531502100011400	SPLIT OAK ESTATES	2734	MATERA	DR	SAINT CLOUD	34771	PULTE HOME COMPANY LLC
092531502100011470	SPLIT OAK ESTATES	2735	MATERA	DR	SAINT CLOUD	34771	PULTE HOME COMPANY LLC
092531502100010240	SPLIT OAK ESTATES	2853	MATERA	DR	SAINT CLOUD	34771	PULTE HOME COMPANY LLC
092531502100011410	SPLIT OAK ESTATES	2736	MATERA	DR	SAINT CLOUD	34771	WISE DARREN LANDIS
092531502100011230	SPLIT OAK ESTATES	2852	MATERA	DR	SAINT CLOUD	34771	PULTE HOME COMPANY LLC
092531502100010250	SPLIT OAK ESTATES	2851	MATERA	DR	SAINT CLOUD	34771	PULTE HOME COMPANY LLC
092531502100011450	SPLIT OAK ESTATES	2739	MATERA	DR	SAINT CLOUD	34771	PULTE HOME COMPANY LLC
092531502100010260	SPLIT OAK ESTATES	2849	MATERA	DR	SAINT CLOUD	34771	PULTE HOME COMPANY LLC
092531502100011210	SPLIT OAK ESTATES	2848	MATERA	DR	SAINT CLOUD	34771	PULTE HOME COMPANY LLC
092531502100011420	SPLIT OAK ESTATES	2738	MATERA	DR	SAINT CLOUD	34771	PULTE HOME COMPANY LLC
092531502100011160	SPLIT OAK ESTATES	5545	POTENZA	DR	SAINT CLOUD	34771	VEGA VALLE EFRAIN
0925315021TRAC0100	SPLIT OAK ESTATES	0	MILLER	ST	SAINT CLOUD	34771	TOHO WATER AUTHORITY
092531502100011180	SPLIT OAK ESTATES	5553	POTENZA	DR	SAINT CLOUD	34771	PULTE HOME COMPANY LLC
0925315021TRAC0110	SPLIT OAK ESTATES	0	AVERSA	AVE	SAINT CLOUD	34771	SPLIT OAK ESTATES HOA INC
092531502100010980	SPLIT OAK ESTATES	5544	POTENZA	DR	SAINT CLOUD	34771	JIMENEZ RAUL
0925315021TRAC0080	SPLIT OAK ESTATES	0	BARLETTA	DR	SAINT CLOUD	34771	SPLIT OAK ESTATES HOA INC
0925315021TRAC0050	SPLIT OAK ESTATES	0	MATERA	DR	SAINT CLOUD	34771	SPLIT OAK ESTATES HOA INC
0925315021TRAC0060	SPLIT OAK ESTATES	5667	BARLETTA	DR	SAINT CLOUD	34771	SPLIT OAK ESTATES HOA INC
092531502100011460	SPLIT OAK ESTATES	2737	MATERA	DR	SAINT CLOUD	34771	PULTE HOME COMPANY LLC
0925315021TRAC0070	SPLIT OAK ESTATES	0	MATERA	DR	SAINT CLOUD	34771	SPLIT OAK ESTATES HOA INC
092531502100011440	SPLIT OAK ESTATES	2741	MATERA	DR	SAINT CLOUD	34771	PULTE HOME COMPANY LLC
092531502100011430	SPLIT OAK ESTATES	2740	MATERA	DR	SAINT CLOUD	34771	PULTE HOME COMPANY LLC
092531502100011200	SPLIT OAK ESTATES	2846	MATERA	DR	SAINT CLOUD	34771	PULTE HOME COMPANY LLC
0925315021TRAC0020	SPLIT OAK ESTATES	0	MATERA	DR	SAINT CLOUD	34771	SPLIT OAK ESTATES HOA INC
092531502100010960	SPLIT OAK ESTATES	5552	POTENZA	DR	SAINT CLOUD	34771	PULTE HOME COMPANY LLC
0925315021TRAC0150	SPLIT OAK ESTATES	0	AVERSA	AVE	SAINT CLOUD	34771	SPLIT OAK ESTATES HOA INC
0925315021TRAC0140	SPLIT OAK ESTATES	0	AVERSA	AVE	SAINT CLOUD	34771	SPLIT OAK ESTATES HOA INC
092531502100011700	SPLIT OAK ESTATES	5611	BARLETTA	DR	SAINT CLOUD	34771	HEDLER ANNELIZ
092531502100010010	SPLIT OAK ESTATES	2899	MATERA	DR	SAINT CLOUD	34771	PRICE BETTYE RYANS
092531502100010060	SPLIT OAK ESTATES	2889	MATERA	DR	SAINT CLOUD	34771	MERCADO GRAFALS VERONICA
092531502100011970	SPLIT OAK ESTATES	2898	MATERA	DR	SAINT CLOUD	34771	LOPEZ-REYES WILFREDO
092531502100011940	SPLIT OAK ESTATES	2892	MATERA	DR	SAINT CLOUD	34771	LYNCH RONALD B
092531502100011860	SPLIT OAK ESTATES	5682	BARLETTA	DR	SAINT CLOUD	34771	RUFF ALBA AURORA
092531502100011900	SPLIT OAK ESTATES	5698	BARLETTA	DR	SAINT CLOUD	34771	SINGH KUMAR P
092531502100010160	SPLIT OAK ESTATES	2869	MATERA	DR	SAINT CLOUD	34771	PULTE HOME COMPANY LLC
092531502100011320	SPLIT OAK ESTATES	2718	MATERA	DR	SAINT CLOUD	34771	GIVENS STEVEN R
092531502100011560	SPLIT OAK ESTATES	5659	BARLETTA	DR	SAINT CLOUD	34771	PULTE HOME COMPANY LLC
092531502100011300	SPLIT OAK ESTATES	2866	MATERA	DR	SAINT CLOUD	34771	PULTE HOME COMPANY LLC
092531502100010180	SPLIT OAK ESTATES	2865	MATERA	DR	SAINT CLOUD	34771	PULTE HOME COMPANY LLC
092531502100011260	SPLIT OAK ESTATES	2858	MATERA	DR	SAINT CLOUD	34771	PULTE HOME COMPANY LLC
092531502100010220	SPLIT OAK ESTATES	2857	MATERA	DR	SAINT CLOUD	34771	PULTE HOME COMPANY LLC
092531502100011220	SPLIT OAK ESTATES	2850	MATERA	DR	SAINT CLOUD	34771	PULTE HOME COMPANY LLC
092531502100010270	SPLIT OAK ESTATES	2847	MATERA	DR	SAINT CLOUD	34771	PULTE HOME COMPANY LLC
092531502100011170	SPLIT OAK ESTATES	5549	POTENZA	DR	SAINT CLOUD	34771	PULTE HOME COMPANY LLC
092531502100011190	SPLIT OAK ESTATES	5557	POTENZA	DR	SAINT CLOUD	34771	HILL CYNTHIA B
092531502100010970	SPLIT OAK ESTATES	5548	POTENZA	DR	SAINT CLOUD	34771	PULTE HOME COMPANY LLC
092531502100010950	SPLIT OAK ESTATES	5556	POTENZA	DR	SAINT CLOUD	34771	PULTE HOME COMPANY LLC
092531502100011690	SPLIT OAK ESTATES	5613	BARLETTA	DR	SAINT CLOUD	34771	ESCODA SANTIAGO SONIA IVETTE
092531502100011730	SPLIT OAK ESTATES	5601	BARLETTA	DR	SAINT CLOUD	34771	PULTE HOME COMPANY LLC
092531502100011710	SPLIT OAK ESTATES	5607	BARLETTA	DR	SAINT CLOUD	34771	PULTE HOME COMPANY LLC
092531502100011720	SPLIT OAK ESTATES	5605	BARLETTA	DR	SAINT CLOUD	34771	PULTE HOME COMPANY LLC
092531502100010020	SPLIT OAK ESTATES	2897	MATERA	DR	SAINT CLOUD	34771	PULTE HOME COMPANY LLC
092531502100010030	SPLIT OAK ESTATES	2895	MATERA	DR	SAINT CLOUD	34771	PULTE HOME COMPANY LLC
092531502100010040	SPLIT OAK ESTATES	2893	MATERA	DR	SAINT CLOUD	34771	DILLARD KAREN ELLEN
092531502100010050	SPLIT OAK ESTATES	2891	MATERA	DR	SAINT CLOUD	34771	SESHAPPA VENKATESH
092531502100010070	SPLIT OAK ESTATES	2887	MATERA	DR	SAINT CLOUD	34771	KRIVULKA SIBIL M
092531502100011680	SPLIT OAK ESTATES	5615	BARLETTA	DR	SAINT CLOUD	34771	PULTE HOME COMPANY LLC
092531502100010080	SPLIT OAK ESTATES	2885	MATERA	DR	SAINT CLOUD	34771	CORREA JORGE
092531502100010090	SPLIT OAK ESTATES	2883	MATERA	DR	SAINT CLOUD	34771	MENDIOLA MERCEDES TORRES
092531502100011670	SPLIT OAK ESTATES	5617	BARLETTA	DR	SAINT CLOUD	34771	ZAHID HASHAM
092531502100011660	SPLIT OAK ESTATES	5619	BARLETTA	DR	SAINT CLOUD	34771	NIZNIK KENNETH EDWARD
092531502100011770	SPLIT OAK ESTATES	5610	BARLETTA	DR	SAINT CLOUD	34771	PULTE HOME COMPANY LLC
092531502100011740	SPLIT OAK ESTATES	5600	BARLETTA	DR	SAINT CLOUD	34771	PULTE HOME COMPANY LLC
092531502100010100	SPLIT OAK ESTATES	2881	MATERA	DR	SAINT CLOUD	34771	MICHAEL THOMAS ALLEN
092531502100011920	SPLIT OAK ESTATES	2888	MATERA	DR	SAINT CLOUD	34771	MENKEN DANIEL PAUL

092531502100010110	SPLIT OAK ESTATES	2879	MATERA	DR	SAINT CLOUD	34771	PULTE HOME COMPANY LLC
092531502100011650	SPLIT OAK ESTATES	5623	BARLETTA	DR	SAINT CLOUD	34771	RAMOS CARLOS
092531502100010120	SPLIT OAK ESTATES	2877	MATERA	DR	SAINT CLOUD	34771	PULTE HOME COMPANY LLC
092531502100011640	SPLIT OAK ESTATES	5627	BARLETTA	DR	SAINT CLOUD	34771	PULTE HOME COMPANY LLC
092531502100011780	SPLIT OAK ESTATES	5612	BARLETTA	DR	SAINT CLOUD	34771	TOLBERT KEVIN BRANTLEY
092531502100011800	SPLIT OAK ESTATES	5654	BARLETTA	DR	SAINT CLOUD	34771	PULTE HOME COMPANY LLC
092531502100011790	SPLIT OAK ESTATES	5650	BARLETTA	DR	SAINT CLOUD	34771	MONTALVO HERNANDEZ RAFAEL
092531502100011760	SPLIT OAK ESTATES	5606	BARLETTA	DR	SAINT CLOUD	34771	PULTE HOME COMPANY LLC
092531502100011750	SPLIT OAK ESTATES	5604	BARLETTA	DR	SAINT CLOUD	34771	PULTE HOME COMPANY LLC
092531502100011960	SPLIT OAK ESTATES	2896	MATERA	DR	SAINT CLOUD	34771	OQUENDO IRVIN EDWIN
092531502100011850	SPLIT OAK ESTATES	5678	BARLETTA	DR	SAINT CLOUD	34771	SOTOMAYOR JUAN S
092531502100011950	SPLIT OAK ESTATES	2894	MATERA	DR	SAINT CLOUD	34771	SANCHEZ WALTER
092531502100011930	SPLIT OAK ESTATES	2890	MATERA	DR	SAINT CLOUD	34771	FOURNIER JOSE MARTIN MARRERO
092531502100011880	SPLIT OAK ESTATES	5690	BARLETTA	DR	SAINT CLOUD	34771	CASSEL JOHN W
092531502100011910	SPLIT OAK ESTATES	2886	MATERA	DR	SAINT CLOUD	34771	GREEN HORATIO S
092531502100010130	SPLIT OAK ESTATES	2875	MATERA	DR	SAINT CLOUD	34771	PULTE HOME COMPANY LLC
092531502100011630	SPLIT OAK ESTATES	5631	BARLETTA	DR	SAINT CLOUD	34771	LATTANZIO RONALD JOHN
092531502100010140	SPLIT OAK ESTATES	2873	MATERA	DR	SAINT CLOUD	34771	PULTE HOME COMPANY LLC
092531502100011620	SPLIT OAK ESTATES	5635	BARLETTA	DR	SAINT CLOUD	34771	PULTE HOME COMPANY LLC
092531502100011810	SPLIT OAK ESTATES	5658	BARLETTA	DR	SAINT CLOUD	34771	PULTE HOME COMPANY LLC
092531502100011820	SPLIT OAK ESTATES	5662	BARLETTA	DR	SAINT CLOUD	34771	PULTE HOME COMPANY LLC
092531502100011830	SPLIT OAK ESTATES	5664	BARLETTA	DR	SAINT CLOUD	34771	PULTE HOME COMPANY LLC
092531502100011840	SPLIT OAK ESTATES	5674	BARLETTA	DR	SAINT CLOUD	34771	GOSTKOWSKI JOSEPHINE P
092531502100011870	SPLIT OAK ESTATES	5686	BARLETTA	DR	SAINT CLOUD	34771	HOPEWELL JAMES S
092531502100011890	SPLIT OAK ESTATES	5694	BARLETTA	DR	SAINT CLOUD	34771	DAUM KATELIN R
092531502100011590	SPLIT OAK ESTATES	5647	BARLETTA	DR	SAINT CLOUD	34771	MARTIN SARA ANN
092531502100010150	SPLIT OAK ESTATES	2871	MATERA	DR	SAINT CLOUD	34771	PULTE HOME COMPANY LLC
092531502100011310	SPLIT OAK ESTATES	2868	MATERA	DR	SAINT CLOUD	34771	VIZCAINO DANIELLE M
092531502100011540	SPLIT OAK ESTATES	2719	MATERA	DR	SAINT CLOUD	34771	KUCINSKI MATTHEW SCOTT
092531502100011610	SPLIT OAK ESTATES	5639	BARLETTA	DR	SAINT CLOUD	34771	DIAZ ROBERT J
092531502100011600	SPLIT OAK ESTATES	5643	BARLETTA	DR	SAINT CLOUD	34771	RODRIGUEZ BARRETO CARLOS ALBERTO
092531502100011580	SPLIT OAK ESTATES	5651	BARLETTA	DR	SAINT CLOUD	34771	PULTE HOME COMPANY LLC
092531502100011570	SPLIT OAK ESTATES	5655	BARLETTA	DR	SAINT CLOUD	34771	PULTE HOME COMPANY LLC
092531502100011550	SPLIT OAK ESTATES	5663	BARLETTA	DR	SAINT CLOUD	34771	BARROS DANIEL
092531502100010170	SPLIT OAK ESTATES	2867	MATERA	DR	SAINT CLOUD	34771	PULTE HOME COMPANY LLC
092531502100011330	SPLIT OAK ESTATES	2720	MATERA	DR	SAINT CLOUD	34771	VANTASSEL SAMANTHA LEE
092531502100011530	SPLIT OAK ESTATES	2721	MATERA	DR	SAINT CLOUD	34771	BARRIOS DANIEL ARNOLD
092531502100010190	SPLIT OAK ESTATES	2863	MATERA	DR	SAINT CLOUD	34771	PULTE HOME COMPANY LLC
092531502100011290	SPLIT OAK ESTATES	2864	MATERA	DR	SAINT CLOUD	34771	RYS DANIEL J JR
092531502100011340	SPLIT OAK ESTATES	2722	MATERA	DR	SAINT CLOUD	34771	HORSEFIELD WILLIAM O
092531502100011520	SPLIT OAK ESTATES	2723	MATERA	DR	SAINT CLOUD	34771	BELARDO-RIVERA NILSA YVONNE
092531502100010200	SPLIT OAK ESTATES	2861	MATERA	DR	SAINT CLOUD	34771	LAFONTAINE ARLENE
092531502100011280	SPLIT OAK ESTATES	2862	MATERA	DR	SAINT CLOUD	34771	PULTE HOME COMPANY LLC
092531502100011350	SPLIT OAK ESTATES	2724	MATERA	DR	SAINT CLOUD	34771	MILLER MICHAEELEN S
042531426000010300	NARCOOSSEE NEW MAP OF	0	CYRILS	DR	SAINT CLOUD	34771-	STANDARD PACIFIC OF FLORIDA
0925315021TRAC01A0	SPLIT OAK ESTATES	0	AVERSA	AVE	SAINT CLOUD	34771	OSCEOLA COUNTY
092531426000010225	NARCOOSSEE NEW MAP OF	2871	FRANKLIN	RD	SAINT CLOUD	34771	CLOUGH RANDALL
092531426000010220	NARCOOSSEE NEW MAP OF	5650	CYRILS	DR	SAINT CLOUD	34771	COLLIER LARRY B
092531426000010235	NARCOOSSEE NEW MAP OF	5680	CYRILS	DR	SAINT CLOUD	34771	ENTERLINE ROBERT
092531426000010230	NARCOOSSEE NEW MAP OF	5690	CYRILS	DR	SAINT CLOUD	34771	FOELLER GEORGE F
102531426000010085	NARCOOSSEE NEW MAP OF	5700	CYRILS	DR	SAINT CLOUD	34771	MCNATT STANLEY G
102531426000010080	NARCOOSSEE NEW MAP OF	5750	CYRILS	DR	SAINT CLOUD	34771	STEWART BYRON
102531426000010070	NARCOOSSEE NEW MAP OF	5752	CYRILS	DR	SAINT CLOUD	34771	STEFFEN RANDY DALE
102531426000010075	NARCOOSSEE NEW MAP OF	5774	CYRILS	DR	SAINT CLOUD	34771	STEFFEN RANDY D
102531426000010065	NARCOOSSEE NEW MAP OF	5800	CYRILS	DR	SAINT CLOUD	34771	WEBER ALBERT L
102531426000010060	NARCOOSSEE NEW MAP OF	5850	CYRILS	DR	SAINT CLOUD	34771	NOID JOSIE I
102531286700010215	COUNTRY MEADOW NORTH UNIT 2	5900	CYRILS	DR	SAINT CLOUD	34771	RIETHMILLER ANNAMARIE D
102531286700010210	COUNTRY MEADOW NORTH UNIT 2	5855	LEON TYSON	RD	SAINT CLOUD	34771	GILLETTE THOMAS K
102531286700010200	COUNTRY MEADOW NORTH UNIT 2	5950	CYRILS	DR	SAINT CLOUD	34771	GALLATIN SUSAN L
022530500200010750	SILVER LAKE ESTATES UNIT 2	3721	DAWN	AVE	KISSIMMEE	34744	MOLINA WILFRED
062531449700010030	OSPREY RIDGE	3295	GROUSE	AVE	KISSIMMEE	34744	BARRETO CLARKE NELSON RAFAEL
062531449700010040	OSPREY RIDGE	3293	GROUSE	AVE	KISSIMMEE	34744	PARDURAM DINDIAL
062531449700010050	OSPREY RIDGE	3291	GROUSE	AVE	KISSIMMEE	34744	VILORIA FERNANDO ALBERTO
0625314497000100F0	OSPREY RIDGE	0	GROUSE	AVE	KISSIMMEE	34744	OSPREY RIDGE AT BOGGY CREEK HOA INC
062531449700010330	OSPREY RIDGE	3231	GROUSE	AVE	KISSIMMEE	34744	ALVARADO JULIO A
062531449700010360	OSPREY RIDGE	3211	SURFBIRD	ST	KISSIMMEE	34744	LAILA AZMEENA
0625314497000100G0	OSPREY RIDGE	0	SURFBIRD	ST	KISSIMMEE	34744	OSPREY RIDGE AT BOGGY CREEK HOA INC
062531449700010570	OSPREY RIDGE	4560	GADWALL	DR	KISSIMMEE	34744	MILLER JON DAVID

062531449700010010	OSPNEY RIDGE	3299	GROUSE	AVE	KISSIMMEE	34744	PERAZA BONINI RICARDO JAVIER
062531449700010020	OSPNEY RIDGE	3297	GROUSE	AVE	KISSIMMEE	34744	RODRIGUEZ LUIS ANTONIO
062531449700010060	OSPNEY RIDGE	3289	GROUSE	AVE	KISSIMMEE	34744	BETANCOURT PIZARRO JESUS MANUEL
062531449700010070	OSPNEY RIDGE	3287	GROUSE	AVE	KISSIMMEE	34744	RUIZ QUINONES JOSE ISRAEL
062531449700010080	OSPNEY RIDGE	3285	GROUSE	AVE	KISSIMMEE	34744	MORALES TANIA YVETTE
062531449700010090	OSPNEY RIDGE	3283	GROUSE	AVE	KISSIMMEE	34744	VAID PRAFUL
062531449700010100	OSPNEY RIDGE	3281	GROUSE	AVE	KISSIMMEE	34744	LABOY ANIBAL
062531449700010110	OSPNEY RIDGE	3279	GROUSE	AVE	KISSIMMEE	34744	ROMERO HUBERTO
062531449700010120	OSPNEY RIDGE	3277	GROUSE	AVE	KISSIMMEE	34744	ORTIZ MARTINEZ SANDRA I
062531449700010130	OSPNEY RIDGE	3275	GROUSE	AVE	KISSIMMEE	34744	SANTANA PACHECO SOLIANY
062531449700010810	OSPNEY RIDGE	4551	GADWALL	DR	KISSIMMEE	34744	PERAZA BONINI GABRIEL EDUARDO
062531449700010820	OSPNEY RIDGE	4553	GADWALL	DR	KISSIMMEE	34744	GRIFFITHS JAMES RONALD ALBERT
062531449700010830	OSPNEY RIDGE	4555	GADWALL	DR	KISSIMMEE	34744	SCALES KIMIKA ANTOINETTE
062531449700010840	OSPNEY RIDGE	4557	GADWALL	DR	KISSIMMEE	34744	LOCHAN VANESSA DEVI
062531449700010850	OSPNEY RIDGE	4559	GADWALL	DR	KISSIMMEE	34744	DEREMER BREANNE SARAH
062531449700010860	OSPNEY RIDGE	4561	GADWALL	DR	KISSIMMEE	34744	ROSARIO LUIS ANGEL SR
062531449700010870	OSPNEY RIDGE	4563	GADWALL	DR	KISSIMMEE	34744	MONSALVE CONTERAS MICHELLE
062531449700010880	OSPNEY RIDGE	4565	GADWALL	DR	KISSIMMEE	34744	FERREIRA MELANIE ALTAGRACIA
062531449700010900	OSPNEY RIDGE	4569	GADWALL	DR	KISSIMMEE	34744	NINO GIOVANNY ALBERTO
062531449700010890	OSPNEY RIDGE	4567	GADWALL	DR	KISSIMMEE	34744	GARCIA NOGUERA JOSE LUIS
062531449700010910	OSPNEY RIDGE	4575	GADWALL	DR	KISSIMMEE	34744	BAEZ RAYMOND ARTURO
062531449700010920	OSPNEY RIDGE	4577	GADWALL	DR	KISSIMMEE	34744	CARRASQUEL BRICENO YELU COROMOTO
062531449700010930	OSPNEY RIDGE	4579	GADWALL	DR	KISSIMMEE	34744	SANDERS AMY LYNN
062531449700010950	OSPNEY RIDGE	4583	GADWALL	DR	KISSIMMEE	34744	GUEITS RODRIGUEZ MICAELA
062531449700010940	OSPNEY RIDGE	4581	GADWALL	DR	KISSIMMEE	34744	LINZAN SABANDO CHRISTIAN ARTURO
062531449700010140	OSPNEY RIDGE	3273	GROUSE	AVE	KISSIMMEE	34744	FEBLES LOPEZ GLENDA E
062531449700010150	OSPNEY RIDGE	3271	GROUSE	AVE	KISSIMMEE	34744	BECKFORD MARITZA
062531449700010560	OSPNEY RIDGE	3230	SURFBIRD	ST	KISSIMMEE	34744	HERNANDEZ NEGRON JOSE LUIS
062531449700010160	OSPNEY RIDGE	3269	GROUSE	AVE	KISSIMMEE	34744	SALVATIERRA ELIZABETH M
062531449700010550	OSPNEY RIDGE	3228	SURFBIRD	ST	KISSIMMEE	34744	SANTIAGO WILFREDO
062531449700010170	OSPNEY RIDGE	3267	GROUSE	AVE	KISSIMMEE	34744	CRUZ PEREZ FELIX
062531449700010540	OSPNEY RIDGE	3226	SURFBIRD	ST	KISSIMMEE	34744	RIVERA-CRUZ GUSTAVO
062531449700010180	OSPNEY RIDGE	3265	GROUSE	AVE	KISSIMMEE	34744	VACA MARIE ELIZABETH
062531449700010800	OSPNEY RIDGE	3226	GROUSE	AVE	KISSIMMEE	34744	PIETRI VELEZ DOMINGO
062531449700010580	OSPNEY RIDGE	4562	GADWALL	DR	KISSIMMEE	34744	DELNERO KYLE BENNETT
062531449700010590	OSPNEY RIDGE	4564	GADWALL	DR	KISSIMMEE	34744	RODRIGUEZ GARCIA RAFAEL R
062531449700010600	OSPNEY RIDGE	4566	GADWALL	DR	KISSIMMEE	34744	DE JESUS ENIO TULIO
062531449700010610	OSPNEY RIDGE	4568	GADWALL	DR	KISSIMMEE	34744	STRATTON CRAIG ANTONI
062531449700010620	OSPNEY RIDGE	4570	GADWALL	DR	KISSIMMEE	34744	DAVID SERRANO CYNTHIA MICHELLE
062531449700010630	OSPNEY RIDGE	4572	GADWALL	DR	KISSIMMEE	34744	CAEZ MORALES SAMUEL
062531449700010640	OSPNEY RIDGE	4574	GADWALL	DR	KISSIMMEE	34744	HERRERA CARMEN MILAGROS
062531449700010650	OSPNEY RIDGE	4576	GADWALL	DR	KISSIMMEE	34744	ALBINO EDWARD CHRISTOPHER
062531449700010660	OSPNEY RIDGE	4578	GADWALL	DR	KISSIMMEE	34744	BELMOUDDEN OTMANE
062531449700010670	OSPNEY RIDGE	4580	GADWALL	DR	KISSIMMEE	34744	LAU ADAM HOWARD
062531449700010680	OSPNEY RIDGE	4582	GADWALL	DR	KISSIMMEE	34744	ZEBALLOS JAVIER
062531449700010530	OSPNEY RIDGE	3224	SURFBIRD	ST	KISSIMMEE	34744	LUNSTRUM JASON EMITT
062531449700010190	OSPNEY RIDGE	3263	GROUSE	AVE	KISSIMMEE	34744	IPC HOMES LLC
062531449700010520	OSPNEY RIDGE	3222	SURFBIRD	ST	KISSIMMEE	34744	LOPEZ JULIO
062531449700010200	OSPNEY RIDGE	3261	GROUSE	AVE	KISSIMMEE	34744	BELLIDO JACKELINE
062531449700010510	OSPNEY RIDGE	3220	SURFBIRD	ST	KISSIMMEE	34744	AVILES MORALES EMMANUEL
062531449700010210	OSPNEY RIDGE	3259	GROUSE	AVE	KISSIMMEE	34744	UPEGUI HUGO HUMBERTO
062531449700010790	OSPNEY RIDGE	3228	GROUSE	AVE	KISSIMMEE	34744	KENNARD MICHAEL AUSTIN
062531449700010780	OSPNEY RIDGE	3230	GROUSE	AVE	KISSIMMEE	34744	GALARA COURTNEY LENA
062531449700010770	OSPNEY RIDGE	3232	GROUSE	AVE	KISSIMMEE	34744	STEWART PAUL WASHINGTON
062531449700010760	OSPNEY RIDGE	3234	GROUSE	AVE	KISSIMMEE	34744	ARROYO LUGO SHIRLEY BERNICE
062531449700010750	OSPNEY RIDGE	3238	GROUSE	AVE	KISSIMMEE	34744	ORTIZ OROZCO JAIME ALBERTO
062531449700010740	OSPNEY RIDGE	3240	GROUSE	AVE	KISSIMMEE	34744	BARRERA JAIME EDUARDO
062531449700010730	OSPNEY RIDGE	3242	GROUSE	AVE	KISSIMMEE	34744	HERNANDEZ SANTOS GUILLERMO
062531449700010720	OSPNEY RIDGE	3244	GROUSE	AVE	KISSIMMEE	34744	FERNANDEZ RODRIGUEZ EDNA LEE
062531449700010710	OSPNEY RIDGE	3246	GROUSE	AVE	KISSIMMEE	34744	MORALES TZADDY V
062531449700010700	OSPNEY RIDGE	3248	GROUSE	AVE	KISSIMMEE	34744	GUZMAN JANINNE ZULEIMA
062531449700010690	OSPNEY RIDGE	3250	GROUSE	AVE	KISSIMMEE	34744	FERNEY LOPEZ WILLIAM
062531449700010500	OSPNEY RIDGE	3218	SURFBIRD	ST	KISSIMMEE	34744	MATHEW SHIMI MANOJ
062531449700010220	OSPNEY RIDGE	3257	GROUSE	AVE	KISSIMMEE	34744	SAGARDIA CHEVALIER EDDIE M
062531449700010490	OSPNEY RIDGE	3216	SURFBIRD	ST	KISSIMMEE	34744	AZEEM MOHAMED
062531449700010480	OSPNEY RIDGE	3214	SURFBIRD	ST	KISSIMMEE	34744	CORREA DANIA
0625314497000100D0	OSPNEY RIDGE	0	GROUSE	AVE	KISSIMMEE	34744	TOHO WATER AUTHORITY
062531449700010470	OSPNEY RIDGE	3212	SURFBIRD	ST	KISSIMMEE	34744	MARRERO JONATHAN

062531449700010460	OSPNEY RIDGE	3210	SURFBIRD	ST	KISSIMMEE	34744	SANTIAGO JUAN GABRIEL
062531449700010350	OSPNEY RIDGE	3227	GROUSE	AVE	KISSIMMEE	34744	VARGAS ANNETTE
062531449700010340	OSPNEY RIDGE	3229	GROUSE	AVE	KISSIMMEE	34744	MOLERO CARDOZO LEONARDO ENRIQUE
062531449700010320	OSPNEY RIDGE	3233	GROUSE	AVE	KISSIMMEE	34744	WILBORN COREY CHRISTOPHER
062531449700010310	OSPNEY RIDGE	3235	GROUSE	AVE	KISSIMMEE	34744	LOPEZ DIANA ISaura
062531449700010300	OSPNEY RIDGE	3239	GROUSE	AVE	KISSIMMEE	34744	RIOS EDGAR RAFAEL
062531449700010290	OSPNEY RIDGE	3241	GROUSE	AVE	KISSIMMEE	34744	DELINE KASEY D
062531449700010280	OSPNEY RIDGE	3243	GROUSE	AVE	KISSIMMEE	34744	RAGHUNATH SELINA M
062531449700010270	OSPNEY RIDGE	3245	GROUSE	AVE	KISSIMMEE	34744	GONZALEZ LEONARDO D
062531449700010260	OSPNEY RIDGE	3247	GROUSE	AVE	KISSIMMEE	34744	TIRSE MARICELA
062531449700010250	OSPNEY RIDGE	3249	GROUSE	AVE	KISSIMMEE	34744	RUBERT PEREZ CARLOS M
062531449700010240	OSPNEY RIDGE	3251	GROUSE	AVE	KISSIMMEE	34744	SANTANA VALENZUELA HECTOR FRANCISCO
062531449700010230	OSPNEY RIDGE	3253	GROUSE	AVE	KISSIMMEE	34744	MORALES HECTOR LUIS
062531449700010450	OSPNEY RIDGE	3208	SURFBIRD	ST	KISSIMMEE	34744	COLORADO MENA EDGAR DAVID
062531449700010440	OSPNEY RIDGE	3206	SURFBIRD	ST	KISSIMMEE	34744	ROMERO LEON LISCANIA PAOLA
062531449700010370	OSPNEY RIDGE	3209	SURFBIRD	ST	KISSIMMEE	34744	SHEETS PAUL DAVID
062531449700010430	OSPNEY RIDGE	3204	SURFBIRD	ST	KISSIMMEE	34744	DAVILA VALLECILLO MAGDAMARI
062531449700010380	OSPNEY RIDGE	3207	SURFBIRD	ST	KISSIMMEE	34744	D R HORTON INC
062531449700010420	OSPNEY RIDGE	3202	SURFBIRD	ST	KISSIMMEE	34744	ALMONTE SEBASTIAN
062531449700010390	OSPNEY RIDGE	3205	SURFBIRD	ST	KISSIMMEE	34744	RAMOS JOSE ALFREDO
062531449700010410	OSPNEY RIDGE	3200	SURFBIRD	ST	KISSIMMEE	34744	JIMENEZ MONICA
062531449700010400	OSPNEY RIDGE	3203	SURFBIRD	ST	KISSIMMEE	34744	AGUILERA JEANETTE
0625314497000100B0	OSPNEY RIDGE	0	GROUSE	AVE	KISSIMMEE	34744	OSPNEY RIDGE AT BOGGY CREEK HOA INC
0625314497000100L0	OSPNEY RIDGE	0	SURFBIRD	ST	KISSIMMEE	34744	OSPNEY RIDGE AT BOGGY CREEK HOA INC
122531000000100000					SAINT CLOUD	34771	CENTRAL FLORIDA PROPERTY HOLDINGS 500 LLC
112531000000200000		0	ABSHER	RD	SAINT CLOUD	34771	PULTE HOME COMPANY LLC
112531000000400000		0	ABSHER	RD	SAINT CLOUD	34771	TAVISTOCK EAST I LLC
112531000000300000		0	ABSHER	RD	SAINT CLOUD	34771	TAVISTOCK EAST I LLC
112531000000100000		0	ABSHER	RD	SAINT CLOUD	34771	CENTRAL FLORIDA PROPERTY HOLDINGS 500 LLC
102531286600010015	COUNTRY MEADOW NORTH	0	ABSHER	RD	SAINT CLOUD	34771	TAVISTOCK EAST I LLC
102531286600010010	COUNTRY MEADOW NORTH	0	ABSHER	RD	SAINT CLOUD	34771	SUBURBAN LAND RESERVE INC
092531502200010530	SPLIT OAK ESTATES PH 2	2779	MATERA	DR	SAINT CLOUD	34771	PULTE HOME COMPANY LLC
092531502200010830	SPLIT OAK ESTATES PH 2	2800	MATERA	DR	SAINT CLOUD	34771	PULTE HOME COMPANY LLC
092531502200010290	SPLIT OAK ESTATES PH 2	2827	MATERA	DR	SAINT CLOUD	34771	PULTE HOME COMPANY LLC
092531502200010660	SPLIT OAK ESTATES PH 2	2751	MATERA	DR	SAINT CLOUD	34771	PULTE HOME COMPANY LLC
092531502200010780	SPLIT OAK ESTATES PH 2	2772	MATERA	DR	SAINT CLOUD	34771	PULTE HOME COMPANY LLC
092531502200011060	SPLIT OAK ESTATES PH 2	5505	POTENZA	DR	SAINT CLOUD	34771	PULTE HOME COMPANY LLC
0925315022TRAC0110	SPLIT OAK ESTATES PH 2	0	POTENZA	DR	SAINT CLOUD	34771	SPLIT OAK ESTATES HOA INC
092531502200011130	SPLIT OAK ESTATES PH 2	5537	POTENZA	DR	SAINT CLOUD	34771	PULTE HOME COMPANY LLC
0925315022TRAC0120	SPLIT OAK ESTATES PH 2	0	POTENZA	DR	SAINT CLOUD	34771	SPLIT OAK ESTATES HOA INC
092531502200010900	SPLIT OAK ESTATES PH 2	2814	MATERA	DR	SAINT CLOUD	34771	PULTE HOME COMPANY LLC
092531502200011080	SPLIT OAK ESTATES PH 2	5513	POTENZA	DR	SAINT CLOUD	34771	PULTE HOME COMPANY LLC
092531502200011090	SPLIT OAK ESTATES PH 2	5517	POTENZA	DR	SAINT CLOUD	34771	PULTE HOME COMPANY LLC
092531502200011070	SPLIT OAK ESTATES PH 2	5509	POTENZA	DR	SAINT CLOUD	34771	PULTE HOME COMPANY LLC
092531502200011050	SPLIT OAK ESTATES PH 2	5501	POTENZA	DR	SAINT CLOUD	34771	PULTE HOME COMPANY LLC
092531502200011100	SPLIT OAK ESTATES PH 2	5521	POTENZA	DR	SAINT CLOUD	34771	PULTE HOME COMPANY LLC
092531502200011110	SPLIT OAK ESTATES PH 2	5525	POTENZA	DR	SAINT CLOUD	34771	PULTE HOME COMPANY LLC
092531502200011150	SPLIT OAK ESTATES PH 2	5543	POTENZA	DR	SAINT CLOUD	34771	PULTE HOME COMPANY LLC
092531502200011140	SPLIT OAK ESTATES PH 2	5541	POTENZA	DR	SAINT CLOUD	34771	PULTE HOME COMPANY LLC
0925315022TRAC0070	SPLIT OAK ESTATES PH 2	0	POTENZA	DR	SAINT CLOUD	34771	SPLIT OAK ESTATES HOA INC
092531502200011120	SPLIT OAK ESTATES PH 2	5529	POTENZA	DR	SAINT CLOUD	34771	PULTE HOME COMPANY LLC
092531502200010280	SPLIT OAK ESTATES PH 2	2829	MATERA	DR	SAINT CLOUD	34771	PULTE HOME COMPANY LLC
092531502200011030	SPLIT OAK ESTATES PH 2	5528	POTENZA	DR	SAINT CLOUD	34771	PULTE HOME COMPANY LLC
092531502200011020	SPLIT OAK ESTATES PH 2	5532	POTENZA	DR	SAINT CLOUD	34771	PULTE HOME COMPANY LLC
092531502200011010	SPLIT OAK ESTATES PH 2	5536	POTENZA	DR	SAINT CLOUD	34771	PULTE HOME COMPANY LLC
092531502200011000	SPLIT OAK ESTATES PH 2	5540	POTENZA	DR	SAINT CLOUD	34771	PULTE HOME COMPANY LLC
092531502200010990	SPLIT OAK ESTATES PH 2	5542	POTENZA	DR	SAINT CLOUD	34771	PULTE HOME COMPANY LLC
092531502200010300	SPLIT OAK ESTATES PH 2	2825	MATERA	DR	SAINT CLOUD	34771	PULTE HOME COMPANY LLC
092531502200011040	SPLIT OAK ESTATES PH 2	5524	POTENZA	DR	SAINT CLOUD	34771	PULTE HOME COMPANY LLC
0925315022TRAC0130	SPLIT OAK ESTATES PH 2	0	POTENZA	DR	SAINT CLOUD	34771	SPLIT OAK ESTATES HOA INC
092531502200010670	SPLIT OAK ESTATES PH 2	2750	MATERA	DR	SAINT CLOUD	34771	PULTE HOME COMPANY LLC
0925315022TRAC0090	SPLIT OAK ESTATES PH 2	0	POTENZA	DR	SAINT CLOUD	34771	SPLIT OAK ESTATES HOA INC
092531502200010310	SPLIT OAK ESTATES PH 2	2823	MATERA	DR	SAINT CLOUD	34771	PULTE HOME COMPANY LLC
092531502200010680	SPLIT OAK ESTATES PH 2	2752	MATERA	DR	SAINT CLOUD	34771	PULTE HOME COMPANY LLC
092531502200010940	SPLIT OAK ESTATES PH 2	2822	MATERA	DR	SAINT CLOUD	34771	PULTE HOME COMPANY LLC
092531502200010320	SPLIT OAK ESTATES PH 2	2821	MATERA	DR	SAINT CLOUD	34771	PULTE HOME COMPANY LLC
092531502200010690	SPLIT OAK ESTATES PH 2	2754	MATERA	DR	SAINT CLOUD	34771	PULTE HOME COMPANY LLC
092531502200010930	SPLIT OAK ESTATES PH 2	2820	MATERA	DR	SAINT CLOUD	34771	PULTE HOME COMPANY LLC

092531502200010650	SPLIT OAK ESTATES PH 2	2753	MATERA	DR	SAINT CLOUD	34771	PULTE HOME COMPANY LLC
092531502200010330	SPLIT OAK ESTATES PH 2	2819	MATERA	DR	SAINT CLOUD	34771	PULTE HOME COMPANY LLC
092531502200010700	SPLIT OAK ESTATES PH 2	2756	MATERA	DR	SAINT CLOUD	34771	PULTE HOME COMPANY LLC
092531502200010920	SPLIT OAK ESTATES PH 2	2818	MATERA	DR	SAINT CLOUD	34771	PULTE HOME COMPANY LLC
092531502200010640	SPLIT OAK ESTATES PH 2	2755	MATERA	DR	SAINT CLOUD	34771	PULTE HOME COMPANY LLC
092531502200010340	SPLIT OAK ESTATES PH 2	2817	MATERA	DR	SAINT CLOUD	34771	PULTE HOME COMPANY LLC
092531502200010910	SPLIT OAK ESTATES PH 2	2816	MATERA	DR	SAINT CLOUD	34771	PULTE HOME COMPANY LLC
092531502200010630	SPLIT OAK ESTATES PH 2	2757	MATERA	DR	SAINT CLOUD	34771	PULTE HOME COMPANY LLC
092531502200010350	SPLIT OAK ESTATES PH 2	2815	MATERA	DR	SAINT CLOUD	34771	PULTE HOME COMPANY LLC
092531502200010710	SPLIT OAK ESTATES PH 2	2758	MATERA	DR	SAINT CLOUD	34771	PULTE HOME COMPANY LLC
092531502200010890	SPLIT OAK ESTATES PH 2	2812	MATERA	DR	SAINT CLOUD	34771	PULTE HOME COMPANY LLC
092531502200010620	SPLIT OAK ESTATES PH 2	2759	MATERA	DR	SAINT CLOUD	34771	PULTE HOME COMPANY LLC
092531502200010360	SPLIT OAK ESTATES PH 2	2813	MATERA	DR	SAINT CLOUD	34771	PULTE HOME COMPANY LLC
092531502200010720	SPLIT OAK ESTATES PH 2	2760	MATERA	DR	SAINT CLOUD	34771	PULTE HOME COMPANY LLC
092531502200010880	SPLIT OAK ESTATES PH 2	2810	MATERA	DR	SAINT CLOUD	34771	PULTE HOME COMPANY LLC
092531502200010610	SPLIT OAK ESTATES PH 2	2761	MATERA	DR	SAINT CLOUD	34771	PULTE HOME COMPANY LLC
092531502200010370	SPLIT OAK ESTATES PH 2	2811	MATERA	DR	SAINT CLOUD	34771	PULTE HOME COMPANY LLC
092531502200010730	SPLIT OAK ESTATES PH 2	2762	MATERA	DR	SAINT CLOUD	34771	PULTE HOME COMPANY LLC
092531502200010870	SPLIT OAK ESTATES PH 2	2808	MATERA	DR	SAINT CLOUD	34771	PULTE HOME COMPANY LLC
092531502200010600	SPLIT OAK ESTATES PH 2	2763	MATERA	DR	SAINT CLOUD	34771	PULTE HOME COMPANY LLC
092531502200010740	SPLIT OAK ESTATES PH 2	2764	MATERA	DR	SAINT CLOUD	34771	PULTE HOME COMPANY LLC
092531502200010750	SPLIT OAK ESTATES PH 2	2766	MATERA	DR	SAINT CLOUD	34771	PULTE HOME COMPANY LLC
092531502200010380	SPLIT OAK ESTATES PH 2	2809	MATERA	DR	SAINT CLOUD	34771	PULTE HOME COMPANY LLC
092531502200010590	SPLIT OAK ESTATES PH 2	2767	MATERA	DR	SAINT CLOUD	34771	PULTE HOME COMPANY LLC
092531502200010760	SPLIT OAK ESTATES PH 2	2768	MATERA	DR	SAINT CLOUD	34771	PULTE HOME COMPANY LLC
092531502200010860	SPLIT OAK ESTATES PH 2	2806	MATERA	DR	SAINT CLOUD	34771	PULTE HOME COMPANY LLC
092531502200010390	SPLIT OAK ESTATES PH 2	2807	MATERA	DR	SAINT CLOUD	34771	PULTE HOME COMPANY LLC
092531502200010580	SPLIT OAK ESTATES PH 2	2769	MATERA	DR	SAINT CLOUD	34771	PULTE HOME COMPANY LLC
092531502200010770	SPLIT OAK ESTATES PH 2	2770	MATERA	DR	SAINT CLOUD	34771	PULTE HOME COMPANY LLC
092531502200010850	SPLIT OAK ESTATES PH 2	2804	MATERA	DR	SAINT CLOUD	34771	PULTE HOME COMPANY LLC
092531502200010400	SPLIT OAK ESTATES PH 2	2805	MATERA	DR	SAINT CLOUD	34771	PULTE HOME COMPANY LLC
092531502200010570	SPLIT OAK ESTATES PH 2	2771	MATERA	DR	SAINT CLOUD	34771	PULTE HOME COMPANY LLC
092531502200010840	SPLIT OAK ESTATES PH 2	2802	MATERA	DR	SAINT CLOUD	34771	PULTE HOME COMPANY LLC
092531502200010410	SPLIT OAK ESTATES PH 2	2803	MATERA	DR	SAINT CLOUD	34771	PULTE HOME COMPANY LLC
092531502200010790	SPLIT OAK ESTATES PH 2	2784	MATERA	DR	SAINT CLOUD	34771	PULTE HOME COMPANY LLC
092531502200010560	SPLIT OAK ESTATES PH 2	2773	MATERA	DR	SAINT CLOUD	34771	PULTE HOME COMPANY LLC
092531502200010420	SPLIT OAK ESTATES PH 2	2801	MATERA	DR	SAINT CLOUD	34771	PULTE HOME COMPANY LLC
092531502200010550	SPLIT OAK ESTATES PH 2	2775	MATERA	DR	SAINT CLOUD	34771	PULTE HOME COMPANY LLC
092531502200010430	SPLIT OAK ESTATES PH 2	2799	MATERA	DR	SAINT CLOUD	34771	PULTE HOME COMPANY LLC
092531502200010820	SPLIT OAK ESTATES PH 2	2790	MATERA	DR	SAINT CLOUD	34771	PULTE HOME COMPANY LLC
092531502200010810	SPLIT OAK ESTATES PH 2	2788	MATERA	DR	SAINT CLOUD	34771	PULTE HOME COMPANY LLC
092531502200010800	SPLIT OAK ESTATES PH 2	2786	MATERA	DR	SAINT CLOUD	34771	PULTE HOME COMPANY LLC
092531502200010440	SPLIT OAK ESTATES PH 2	2797	MATERA	DR	SAINT CLOUD	34771	PULTE HOME COMPANY LLC
092531502200010450	SPLIT OAK ESTATES PH 2	2795	MATERA	DR	SAINT CLOUD	34771	PULTE HOME COMPANY LLC
092531502200010540	SPLIT OAK ESTATES PH 2	2777	MATERA	DR	SAINT CLOUD	34771	PULTE HOME COMPANY LLC
092531502200010470	SPLIT OAK ESTATES PH 2	2791	MATERA	DR	SAINT CLOUD	34771	PULTE HOME COMPANY LLC
092531502200010480	SPLIT OAK ESTATES PH 2	2789	MATERA	DR	SAINT CLOUD	34771	PULTE HOME COMPANY LLC
092531502200010490	SPLIT OAK ESTATES PH 2	2787	MATERA	DR	SAINT CLOUD	34771	PULTE HOME COMPANY LLC
092531502200010500	SPLIT OAK ESTATES PH 2	2785	MATERA	DR	SAINT CLOUD	34771	PULTE HOME COMPANY LLC
092531502200010510	SPLIT OAK ESTATES PH 2	2783	MATERA	DR	SAINT CLOUD	34771	PULTE HOME COMPANY LLC
092531502200010520	SPLIT OAK ESTATES PH 2	2781	MATERA	DR	SAINT CLOUD	34771	PULTE HOME COMPANY LLC
0925315022TRAC0030	SPLIT OAK ESTATES PH 2	0	MATERA	DR	SAINT CLOUD	34771	SPLIT OAK ESTATES HOA INC
0925315021TRAC0160	SPLIT OAK ESTATES	0	AVERSA	AVE	SAINT CLOUD	34771	OSCEOLA COUNTY
0925315021TRAC01C0	SPLIT OAK ESTATES	0	BARLETTA	DR	SAINT CLOUD	34771	OSCEOLA COUNTY
052531426000010040	NARCOOSSEE NEW MAP OF	5150	BOGGY CREEK	RD	SAINT CLOUD	34771	FLORIDIAN SANDALWOOD MHC LLC
062531494500010160	RUSTIC ACRES UNIT 1	3145	MAPLE	RUN	KISSIMMEE	34744	LARRAGOITI OSCAR J
062531494500010150	RUSTIC ACRES UNIT 1	0			KISSIMMEE	34744-	LARRAGOITI OSCAR J
012530000000180000		4480	BOGGY CREEK	RD	KISSIMMEE	34744	RENAISSANCE CHARTER SCHOOL INC
012530000000170000		0	BOGGY CREEK	RD	KISSIMMEE	34744	RED APPLE AT BOGGY CREEK LLC

# Save the Date

## PUBLIC WORKSHOP



### Osceola Parkway Extension Project Development Environment Study Re-evaluation

**Tuesday, November 19, 2019**

**5:30 p.m. – 7:30 p.m.**

Lake Nona Middle School Cafeteria  
13700 Narcoossee Rd., Orlando, FL 32832

**Details to follow.**



## **Legal Advertisements and Proof of Publication**



# Classifieds

[www.elosceolastar.com](http://www.elosceolastar.com)

## PUBLIC NOTICES

### Aviso de Taller Público

#### Estudio de Desarrollo y Medio Ambiente de Proyectos (PD&E) de CFX

#### Extensión Osceola Parkway (Carretera Estatal 417 cerca de la Carretera Boggy Creek Road a la propuesta Sunbridge Parkway) Número de Proyecto CFX: 599-223

La Autoridad de Autopista de Florida Central (CFX) está llevando a cabo una Reevaluación del Estudio de Proyectos de Desarrollo y Medio Ambiente (PD&E) para la extensión propuesta de Osceola Parkway. El estudio determinará si una nueva conexión de autopista entre la Carretera Estatal (State Road) 417 cerca de Boggy Creek Road y la Sunbridge Parkway propuesta es viable y financiable de acuerdo con las políticas y procedimientos de CFX.

En general, los objetivos de la extensión propuesta de Osceola Parkway son proporcionar mejores conexiones entre las carreteras del área para acomodar la demanda de transporte anticipada; proporcionar coherencia con los planes locales y regionales; apoyar la viabilidad económica y la creación de empleo; apoyar oportunidades intermodales; y mejorar los servicios de evacuación y emergencia.

La reunión se llevará a cabo en formato de taller o casa abierta el martes 19 de noviembre a partir de las 5:30 p.m. hasta las 7:30 p.m. en la cafetería de la Escuela Intermedia Lake Nona, 13700 Narcoosee Road, Orlando, Florida 32832. Los asistentes podrán venir en cualquier momento durante la reunión para ver las exposiciones del estudio, hacer preguntas y comentarios. Una presentación

audiovisual estará disponible para su visualización durante toda la reunión.

Durante el taller, la recomendación del equipo de estudio de CFX para la alternativa preferida se presentará para la opinión pública. Según la información que recibimos, las alternativas pueden refinarse aún más. Las exhibiciones incluirán las alternativas de estudio y una matriz de evaluación de sus posibles impactos en el entorno físico, natural, social y cultural. La participación pública y la coordinación interinstitucional son una parte integral del proceso de evaluación, y se brindan oportunidades de participación.

Cuando la reevaluación del estudio PD&E concluya, dará como resultado una recomendación a la Junta de Gobierno de CFX de la alternativa preferida. Si el proyecto es aprobado por la Junta de Gobierno de CFX, el proyecto avanzaría para un mayor desarrollo.

Para información adicional, por favor comuníquese con Mary Brooks, Coordinadora de Participación Pública, por teléfono al 407-802-3210, o por correo electrónico a [ProjectStudies@CFXway.com](mailto:ProjectStudies@CFXway.com) o visite la página web del estudio en <http://bit.ly/OscPkwyExtRe>. También puede seguir el estudio en Facebook en [@OsceolaPkwyExtPDE](https://www.facebook.com/OsceolaPkwyExtPDE).

La participación pública se solicita sin importar la raza, el color, el origen nacional, la edad, el sexo, la religión, la discapacidad o la condición familiar. Las personas con discapacidades que requieren adaptaciones especiales bajo la Ley de Estadounidenses con Discapacidades o personas que requieren servicios de traducción, de forma gratuita, deben comunicarse: Mary Brooks, Coordinadora de Participación Pública, por teléfono al 407-802-3210 o correo electrónico al [ProjectStudies@CFXway.com](mailto:ProjectStudies@CFXway.com) al menos siete (7) días antes de la audiencia.

## EMPLOYMENT / OFERTA DE EMPLEOS

**Auto Parts Delivery Driver (Full-Time) Kissimmee, FL** - AutoZone, High School Diploma or equivalent. Valid driver's license and ability to meet AutoZone's driving requirements. Customer Service to all AZ Commercial accounts. Info: Indeed.com

**House Cleaner Celebration, FL** - Master Vacation Homes, buscamos personas con ánimo de mejorar día tras día, comprometidas con lograr las metas propuestas, detallistas, etc. Info: Indeed.com

**Cleaning Specialist Kissimmee, FL** - America's Number 1 Cleaning Solutions LLC, we are the industry leaders in the health and fitness sector having performed extensive cleaning services for various award-winning gyms. Info: Indeed.com

**Dental Assistant Kissimmee, FL** - Smile Brands, are you passionate about dental health and helping patients maintain their gleaming smiles? Do you love educating and encouraging others? Info: Indeed.com

**Truck Driver Class A CDL Kissimmee, FL** - Milam Transport LLC, then give us a call or apply online. Drive new 2020 freightliners Cascadia Automatic Trucks & Dry Van 53' Trailers with refrigerator, APU, inverter, etc. Info: Indeed.com

**Housekeeping - Houseman Kissimmee, FL** - Sun Hospitality Resort Services, we are a growing company with multiple locations nationwide and looking for passionate individuals who can grow their hospitality. Info: Indeed.com

**Non Medical Transportation Driver Wanted Kissimmee, FL** - Anderson Dovilas Foundation, Inc., we pay \$ 1.00 per miles plus benefit after driving for us for 90 days. We pay more thank UBER and Lyft. Open to applicants who do not have a high school diploma. Info: Indeed.com

**Dental Assistant Kissimmee, FL** - Affinity Dental Group, looking for one dental assistant to join our 21 person strong and friendly team. Info: Indeed.com

**R05 Front Desk Agent Orlando, FL** - Rosen Hotels & Resorts, join a company that offers opportunities for growth and personal development and rewards its associates with a positive work environment. Info: Indeed.com

**Ops Coach Rcv Night TM B Kissimmee, FL** - Lowe's Inc., discuss and resolve issues with team members or issues between them, prepare team members for upward promotion if interested, prepare shift turn over. Info: Indeed.com

**Dental Assistant Kissimmee, FL** - Smile Brands, benefits and perks for you, your family and even your pets! A culture that celebrates success and diversity. Unparalleled support to grow your career. Info: Indeed.com

**Warehouse Associate / Forklift Operator/Material Handler Orlando, FL** - American Hotel Register Company is committed to its inclusiveness and diversity efforts, including hiring individuals who may speak a language other than English. Info: Indeed.com

**Part Time Room/Villas Housekeeping Lake Buena Vista, FL** - CDS, room attendant responsibilities include changing towels, making beds and cleaning bathrooms. Experience with industrial cleaning equipment and products. Info: Indeed.com

**Housekeeping Supervisor Kissimmee, FL** - Best Western Plus, checking rooms and common areas, including stairways and lounge areas, for cleanliness. Training housekeepers on cleaning and maintenance tasks. Info: Indeed.com

**Dishwasher Kissimmee, FL** - Abuelo's is currently looking for a Dishwasher to join our Kitchen Team. If this sounds like a Kitchen Team you would like to be a part of, etc. Info: Indeed.com

**Medical Assistant - \$13.50/hour Kissimmee, FL** - Osceola Community Health Services, MA Diploma or Certified Clinical Medical Assistant (CCMA) (Required). Assists with all clerical duties including check-in, check-out, billing, insurance, etc. Info: Indeed.com

**OPS Coach Ship Day TM C Kissimmee, FL** - Lowe's Inc., direct resolution to equipment issues (for example, replace failed equipment or contact Maintenance). Record off standard hours for Team Members. Info: Indeed.com



## Osceola County Job Vacancy Information

**Human Resources**  
1 Courthouse Square, Suite 4200, Kissimmee, FL 34741  
407-742-1200

For Available Positions visit:  
[www.osceola.org](http://www.osceola.org)

• Health, Dental, Life, and Disability Insurance  
Paid Time Off and Wellness Program • Deferred Comp and Retirement Benefits

Vet's Pref. ADAEOE Physical/drug testing required, DFWP. Criminal background checks will be conducted.



# Classifieds

[www.elosceolastar.com](http://www.elosceolastar.com)

## PUBLIC NOTICES

### Aviso de Taller Público

#### Estudio de Desarrollo y Medio Ambiente de Proyectos (PD&E) de CFX

#### Extensión Osceola Parkway (Carretera Estatal 417 cerca de la Carretera Boggy Creek Road a la propuesta Sunbridge Parkway) Número de Proyecto CFX: 599-223

La Autoridad de Autopista de Florida Central (CFX) está llevando a cabo una Reevaluación del Estudio de Proyectos de Desarrollo y Medio Ambiente (PD&E) para la extensión propuesta de Osceola Parkway. El estudio determinará si una nueva conexión de autopista entre la Carretera Estatal (State Road) 417 cerca de Boggy Creek Road y la Sunbridge Parkway propuesta es viable y financiable de acuerdo con las políticas y procedimientos de CFX.

En general, los objetivos de la extensión propuesta de Osceola Parkway son proporcionar mejores conexiones entre las carreteras del área para acomodar la demanda de transporte anticipada; proporcionar coherencia con los planes locales y regionales; apoyar la viabilidad económica y la creación de empleo; apoyar oportunidades intermodales; y mejorar los servicios de evacuación y emergencia.

La reunión se llevará a cabo en formato de taller o casa abierta el martes 19 de noviembre a partir de las 5:30 p.m. hasta las 7:30 p.m. en la cafetería de la Escuela Intermedia Lake Nona, 13700 Narcoosee Road, Orlando, Florida 32832. Los asistentes podrán venir en cualquier momento durante la reunión para ver las exposiciones del estudio, hacer preguntas y comentarios. Una presentación

audiovisual estará disponible para su visualización durante toda la reunión.

Durante el taller, la recomendación del equipo de estudio de CFX para la alternativa preferida se presentará para la opinión pública. Según la información que recibimos, las alternativas pueden refinarse aún más. Las exhibiciones incluirán las alternativas de estudio y una matriz de evaluación de sus posibles impactos en el entorno físico, natural, social y cultural. La participación pública y la coordinación interinstitucional son una parte integral del proceso de evaluación, y se brindan oportunidades de participación.

Cuando la reevaluación del estudio PD&E concluya, dará como resultado una recomendación a la Junta de Gobierno de CFX de la alternativa preferida. Si el proyecto es aprobado por la Junta de Gobierno de CFX, el proyecto avanzaría para un mayor desarrollo.

Para información adicional, por favor comuníquese con Mary Brooks, Coordinadora de Participación Pública, por teléfono al 407-802-3210, o por correo electrónico a [ProjectStudies@CFXway.com](mailto:ProjectStudies@CFXway.com) o visite la página web del estudio en <http://bit.ly/OscPkwyExtRe>. También puede seguir el estudio en Facebook en [@OsceolaPkwyExtPDE](https://www.facebook.com/OsceolaPkwyExtPDE).

La participación pública se solicita sin importar la raza, el color, el origen nacional, la edad, el sexo, la religión, la discapacidad o la condición familiar. Las personas con discapacidades que requieren adaptaciones especiales bajo la Ley de Estadounidenses con Discapacidades o personas que requieren servicios de traducción, de forma gratuita, deben comunicarse: Mary Brooks, Coordinadora de Participación Pública, por teléfono al 407-802-3210 o correo electrónico al [ProjectStudies@CFXway.com](mailto:ProjectStudies@CFXway.com) al menos siete (7) días antes de la audiencia.

## EMPLOYMENT / OFERTA DE EMPLEOS

**Lineman First Class**  
**Kissimmee, FL** - Kissimmee Utility Authority, job location 2850 N. John Young Parkway. Job Title Lineman First Class. Info: Indeed.com

**Job Fair Valencia College Lake Nona, FL** - Job Fair Interviews on the spot Tuesday, Dec 3rd (3PM-7PM), at Lake Nona Campus, Room 148. We are seeking Language Instructors (PT): ESL/Adult, Spanish/Adult, Portuguese/Adult. Info: [jobs@valenciacollege.edu](mailto:jobs@valenciacollege.edu) or 407-582-8033.

**Teller I- Kissimmee 20 Hours**  
**Kissimmee, FL** - TD Bank, provides exceptional Customer Service by meeting all customer demands as they relate to relatively straightforward inquiries, etc. Info: Indeed.com

**Line Cook and Prep Cook**  
**Celebration, FL** - Cafe D'Antonio is now hiring Professionals Pizza & Saute Chefs, 2-5 years' experience in high volume, full service casual dining. Info: Indeed.com

**Registrar Kissimmee, FL**  
 - Osceola Regional Medical Center, interview patients at workstation or at bedside to obtain all necessary account information. Info: Indeed.com

**Security Assistant Shift Supervisor FT Days**  
**Kissimmee, FL** - AdventHealth Central Florida, Location Address: 2450 N Orange Blossom Trail, Kissimmee, FL 34744, you are required to submit a resume with your application! Info: Indeed.com

**Pediatric Medical Assistant**  
**Kissimmee, FL** - World of Pediatrics, growing pediatric practice looking to hire a Medical Assistant. Applicant must have experience in Pediatrics and experience with vaccine administration. Info: Indeed.com

**Production Operator - Kissimmee, FL**  
**Kissimmee, FL** - PepsiCo, all applicants considered for employment are required to submit to a pre-employment drug screen and a background check. Info: Indeed.com

**Maintenance Technician**  
**Saint Cloud, FL** - Dominion Management Services, LLC., basic electrical, plumbing and/or painting experience necessary. Info: Indeed.com

**Carpenter Helper/Laborer**  
**Kissimmee, FL** - K&K Custom Woodwork, looking for an experienced carpenter helper who can laminate, caulk, out cabinets together and help with installation. Info: Indeed.com

**Patient Area Cleaner**  
**Environmental Services**  
**kissimmee Part T.Kissimmee, FL** - AdventHealth Central Florida, Patient Area Cleaner -AdventHealth Kissimmee Part Time 32 Hours a Week 1st shift. Info: Indeed.com

**Stylist Kissimmee, FL**  
 - Hairmasters | Regis Corporation, you are a stylist who loves variety, were talking clipper cuts, performing shear magic, color melts, foils galore, basic cuts, etc. Info: Indeed.com

**Night Auditor PT Universal Studios, FL** - Buffalo Lodging Associates, delivers requested items to guests as needed including incoming faxes, mail, valet laundry, newspapers, guest folios, etc. Info: Indeed.com

**Custodial Utility (3rd Shift)- Full Time, Walt Disney World Lake Buena Vista, FL** - Walt Disney World Resort, you must be at least 18 years of age to be considered for this role. Schedule availability our theme parks and resort hotels. Info: Indeed.com

**Line Cook/Prep Cook**  
**Kissimmee, FL** - CiCi's Pizza, work as a team and assist each other by being on time for their shift, supporting other work positions during their shift as needed, and completing all closing. Info: Indeed.com

**Overnight Resort Associate**  
**Orlando, FL** - Pet Paradise Resort, true passion for working with animals. Ability to effectively present information in one-on-one and small group situations to customers, etc. Info: Indeed.com



## Osceola County Job Vacancy Information

**Human Resources**  
 1 Courthouse Square, Suite 4200, Kissimmee, FL 34741  
 407-742-1200

For Available Positions visit:  
[www.osceola.org](http://www.osceola.org)

• Health, Dental, Life, and Disability Insurance  
 Paid Time Off and Wellness Program • Deferred Comp and Retirement Benefits

Vet's Pref. ADA/EOE Physical/drug testing required, DFWP. Criminal background checks will be conducted.

This notice has nothing to do with any rule or rulemaking process.

**NOTICE OF PUBLIC MEETING:**

The Central Florida Expressway Authority (CFX) announces a Public Workshop that is open to the public.

**DATE and TIME:** Tuesday, November 19, 2019

5:30 p.m. to 7:30 p.m.

This meeting will be an open house format where attendees may view a video presentation and study exhibits, ask questions and submit their written comments.

**PLACE:** Lake Nona Middle School Cafeteria  
13700 Narcoossee Road  
Orlando, FL 32832

**GENERAL SUBJECT MATTER TO BE CONSIDERED:**

CFX Project No.: 599-223

Project Description: CFX Osceola Parkway Extension Project Development and Environment (PD&E)  
Study Re-evaluation

The Central Florida Expressway Authority (CFX) is conducting a Project Development and Environment (PD&E) Study Re-evaluation for the proposed Osceola Parkway Extension. The study will determine if a new expressway connection between State Road 417 near Boggy Creek Road and the proposed Sunbridge Parkway is viable and fundable in accordance with CFX policies and procedures.

The overall goals of the proposed Osceola Parkway Extension are to provide improved connections between area roads; accommodate anticipated transportation demand; provide consistency with local and regional plans; support economic viability and job creation; support intermodal opportunities; and enhance evacuation and emergency services.

The meeting will be held in an open house format on Tuesday, November 19 from 5:30 p.m. until 7:30 p.m. at the Lake Nona Middle School cafeteria, 13700 Narcoossee Road, Orlando, Florida 32832. Attendees will be able to come at any point during the meeting to view the study exhibits, ask questions and provide comments. A looping audiovisual presentation will be available for viewing throughout the meeting.

During the workshop, the CFX study team's recommendation for the preferred alternative will be presented for public input. Based on the input we receive, the alternatives may be further refined. The exhibits on display will include the study alternatives and an evaluation matrix of their potential impacts to the physical, natural, social and cultural environment. Public involvement and interagency coordination are an integral part of the assessment process, and opportunities for participation are being provided.

When the PD&E Study Re-evaluation concludes, it will result in a recommendation to the CFX Governing Board of the preferred alternative. If the project is approved by the CFX Governing Board, it would move forward for further project development.

If you have any questions or would like more information about the study, please contact Mary Brooks, Public Involvement Coordinator, by phone at 407-802-3210, or by email at [ProjectStudies@CFXway.com](mailto:ProjectStudies@CFXway.com) or visit the study webpage at <http://bit.ly/OscPkwyExtRe>. You may also follow the study on Facebook at @OsceolaPkwyExtPDE.

Public participation is solicited without regard to race, color, national origin, age, sex, religion, disability or family status. Persons who require accommodations under the Americans with Disabilities Act or persons who require translation services, free of charge, should contact Ms. Brooks as noted above at least seven (7) days prior to the meeting.

## **Media Release and Media Clips**

FOR IMMEDIATE RELEASE

**CONTACT:** Brian Hutchings  
Senior Communications Specialist  
Phone: 407-690-5343  
Email: [Brian.Hutchings@CFXway.com](mailto:Brian.Hutchings@CFXway.com)

## **OSCEOLA PARKWAY EXTENSION PD&E STUDY RE-EVALUATION** **PUBLIC WORKSHOP SCHEDULED**

**(ORLANDO, FL)** – The [Central Florida Expressway Authority](#) (CFX) is holding a public workshop for the Osceola Parkway Extension Project Development and Environment (PD&E) Study Re-evaluation. CFX is conducting the study to determine if a new expressway connection between [State Road 417](#) near Boggy Creek Road in Orange County and the proposed Sunbridge Parkway in Osceola County is viable and fundable in accordance with CFX policies and procedures.

The Osceola Parkway Extension has been identified as a need in several local, long-range plans and master plans. The former Osceola County Expressway Authority (OCX) completed a Project Development and Environment (PD&E) Study in May 2017 for the Osceola Parkway Extension and presented a recommended alternative.

The overall goals of the nine-mile Osceola Parkway Extension are: to provide improved connections between area roads; accommodate anticipated transportation demand; provide consistency with local and regional plans; support economic viability and job creation; support intermodal opportunities; and enhance evacuation and emergency services.

The public workshop will be held on:

- **Tuesday, November 19**  
**5:30 p.m. to 7:30 p.m.**  
**Lake Nona Middle School Cafeteria**  
**13700 Narcoossee Road**  
**Orlando, FL 32832**

During the workshop, attendees will be able to view a looped video presentation as well as exhibits including the study alternatives, the evaluation matrix and a diagram of roadway typical section. Attendees also will have the opportunity to ask questions and provide their comments.

Public participation is solicited without regard to race, color, national origin, age, sex, religion, disability or family status. Persons who require accommodations under the Americans with Disabilities Act or persons who require translation services, free of charge, should contact: Mary Brooks, Public Involvement Coordinator, by phone at 407-802-3210 or email at [ProjectStudies@CFXway.com](mailto:ProjectStudies@CFXway.com).

### **About the Osceola Parkway PD&E Study Re-evaluation**

CFX's enabling legislation (Senate Bill 230, Ch. 2014-171) incorporated the parkway extension and other portions of the OCX 2040 Master Plan into the CFX 2040 Master Plan. In 2018, CFX completed a Concept, Feasibility and Mobility Study for the Osceola Parkway Extension and concluded the project is viable under

CFX criteria. In July 2018, CFX officially began a re-evaluation of the OCX PD&E Study that included a recommended alternative. The input provided through the public outreach, including stakeholder meetings, site tours and advisory committee meetings, held during CFX's Concept, Feasibility and Mobility Study have been a major component of CFX's PD&E Study Re-evaluation. In addition, the study team has continued to conduct stakeholder meetings to gather further feedback and clarification in preparation for an alignment recommendation.

### **About the Central Florida Expressway Authority**

*The Central Florida Expressway Authority (CFX) is an independent agency of the State of Florida that operates and maintains a regional network of expressways for 3 million residents of Brevard, Lake, Orange, Osceola and Seminole counties and more than 75 million annual visitors to Central Florida. CFX's 118-mile, user-funded system includes 815 center lane miles, 69 interchanges, 14 mainline toll plazas, 74 ramp toll plazas and 335 bridges and seven named expressways. On average, more than 1 million toll transactions are recorded daily, 85 percent of them electronically. CFX operates E-PASS, the first electronic toll collection system in Florida, with nearly 500,000 E-PASS accounts.*

For more information, visit [CFXway.com](http://CFXway.com).

- 30 -



## Central Florida News 13

Nov. 19, 2019 – Jerry Hume

<https://www.mynews13.com/fl/orlando/environment/2019/11/19/plan-calls-for-toll-road-through-forest-near-lake-nona>

<http://mms.tveyes.com/MediaCenterPlayer.aspx?u=aHR0cDovL21lZGlhY2VudGVyLnR2ZXllcy5jb20vZG93bmVvYWRnYXRld2F5LmFzcHg%2FVXNlcklEPTQyNDI1MiZNRlEPTeYNTA1Njc1Jk1EU2VIZD01NTc0JIR5cGU9TWVkaWE%3D>

**ORANGE COUNTY, Fla.** — A final workshop is scheduled for Tuesday to go over a plan to extend the Osceola Parkway through a forest that protects endangered species near the Orange-Osceola county line.

- **Expressway Authority says road needed to handle growing traffic**
- **1,700-acre forest is home to some endangered species**
- **Expressway Authority disputes claim that land is protected**

The [Central Florida Expressway Authority](#) says the toll road is needed to accommodate huge growth expected in that area.

But plans call for the road to cut through a portion of [Split Oak Forest](#), close to Lake Nona.

"There are no major highways near Split Oak right now," said Valerie Anderson, president of the Friends of Split Oak Forest group. "It's very quiet out here. It's very peaceful to hike, and having a major highway through here would not only disrupt wildlife but would disrupt public enjoyment of the property."

The 1,700-acre forest is home to some endangered species such as the gopher tortoise, which relies on the dry, sandy uplands, opponents say.

The Central Florida Expressway Authority is eyeing the land for its 9-mile tollway to help connect State Road 417 to new and planned developments that could add half a million people in the next 50 years.

Kathy Putnam, a spokeswoman for the Expressway Authority, says 60 acres would be impacted, with 100 acres having some kind of secondary impact.

"Helping out the economic drivers in our community, making sure we have regional mobility, that's really critical, especially as this aggressive growth is coming to this area," Putnam said.

She said the Expressway Authority has changed the original plans for the parkway extension to reduce the amount of impacts to Split Oak. Alternative routes would have had the extension go through some neighborhoods, so the agency thinks this is the best option, she added.

Anderson is concerned that the highway would limit prescribed burning in the forest, which is necessary to keep the habitat thriving. She also said legally, the lands are protected, a claim the Expressway Authority disputes.

The public workshop is set for 5:30 p.m. Tuesday at Lake Nona Middle School.

The extension proposal could get the green light for approval at the Expressway Authority's December meeting.

## Orange Co. proposal would lock down Split Oak Forest preserve

Proposal would ban development in Split Oak even if road goes through

By [Scott Powers](#) on November 5, 2019

<https://floridapolitics.com/archives/310426-orange-co-proposal-would-lock-down-split-oak-forest-preserve>

A proposed amendment to the Orange County Charter would prohibit any future development of the **Split Oak Forest Wildlife and Environmental Area** that straddles the county line of Orange and Osceola counties even if a controversial proposed road extension carves a path through it.

James Auffant, an Orlando lawyer who serves as vice chair of the Orange County Charter Review Commission, has drafted a proposed charter amendment for the 2020 county ballot that would prohibit the Orange County Commission from ever approving development plans that would include part of the official Split Oak preserve. And that prohibition could include the roughly 1,500 acres that may be added to **the 2,000-acre preserve and park** in a deal that has been proposed in exchange for the controversial road.

The state of Florida, Orange and Osceola counties acquired the original preserve in the 1990s, initially as wetlands mitigation bank land, then turned it into a preserve and park.

**But its location, remote in the 1990s, now is at a crossroads** between major development in north-central Osceola County and in southeast Orange County, and even bigger developments planned for east of there. Consequently, the Central Florida Expressway Authority is planning to push a major highway, Osceola Parkway, through the area to create new east-west transportation. And the most viable route may be through a corner of Split Oak. That proposal has drawn highly-contentious public hearings.

Auffant said the highway now probably is inevitable. His proposal, he said, is to prevent any further encroachment into Split Oak, as it exists now, and as it likely would be if the additional acreage is added through a deal offered by developer **Tavistock Development Co.** and embraced by the **Audubon Florida's** Central Florida Policy Office.

“This is not about the road. This is about the consequence of the road. This is about people saying, ‘There’s a road. let’s develop it,’” Auffant said. “That’s a park that I like to walk. It’s a beautiful park. It’s the old Florida of 45 years ago, which is disappearing little by little.”

His proposal will get its first airing Wednesday evening when the Orange County Charter Review Commission holds a public hearing at 6 p.m., at the Meadow Woods Recreation Center, not far from Split Oak. Auffant said he’s already expecting dozens of public speakers, and has heard from no one who intends to come to oppose the charter amendment proposal.

Auffant said there is a “backdoor” in the Split Oak trust documents that Florida and the two counties signed, which would allow development of Split Oak land if a proposal were to get super-majority approval from the two counties’ boards of commissioners. He wants to close that door. Specifically, the proposal’s current draft reads:

“The residents of Orange County, in order to protect Split Oak Forest Wildlife and Environmental Area from any future destruction, and in order to maintain the quality of their air and water, hereby bar the

Orange County Board of County Commissioners from approving or applying for any construction permits, development permits, release or modification of conservation easements, or modification of the Florida Communities Trust Grant Award Agreement.”

If the proposal in fact draws dozens of speakers [and previous hearings on Split Oak by the expressway authority and county commissions have drawn hundreds,] then Auffant’s proposal will have succeeded in doing something that several other proposed charter amendments have not: attract public attention.

Through the summer and early fall the commission has proposed charter amendments that would have tied **housing growth to schools**, create **new protections for Orange County rivers**, limit the roles lobbyists can play in county government, **change the makeup of the Orange County Commission**, deal with unlicensed contractors, and make it easier for citizens to get initiatives on the ballot. Public attendance has been light to non-existent for many of the meetings.

FLORIDA POLITICS

### **Osceola Parkway preferred route to cut through southern end of Split Oak Forest**

<https://floridapolitics.com/archives/311474-osceola-parkway-preferred-route-to-cut-through-southern-end-of-split-oak-forest>

By: Scott Powers, reporter

Posted: November 18, 2019

The new preferred route for an eastward extension of the Osceola Parkway would push it through the southern end of the Split Oak Forest preserve, an alternative that has greatly reduced the impact to the park from a previous proposal yet is still expected to bring strong opposition from many supporters of that preserve.

The new proposed Osceola Parkway extension route, which also includes a connector road from Osceola Parkway through the Lake Nona medical city development further to the west, was unveiled as the preferred alternative Monday morning when the contractor RS&H submitted its Osceola Parkway Extension Project Development and Environmental Study Re-evaluation to the Central Florida Expressway Authority's Project Advisory Group.

A public workshop unveiling the study and its recommendations is set for 5:30 p.m. Tuesday at Lake Nona Middle School.

The extension, in various planning phases for 15 years, is the first step in plans to connect the Osceola Parkway to the rapidly developing region of northeast Osceola County and southeast Orange County, where tens of thousands of acres now are under development, and far more is envisioned in coming decades. From there, the highway is projected to connect to a planned new loop road around Kissimmee and St. Cloud, and to push all the way through to Brevard County, connecting the Orlando-Kissimmee area with the Space Coast.

But to get there, Osceola Parkway must first get through a tight corridor where development already is underway, and where some of the region's most beloved nature preserves are located.

The originally approved alignment was dropped, leaving the eastern route alternatives of the one called the "Split Oak Minimization," running through the southern end, and the Split Oak Avoidance," running even further south.

"Based on the analysis of the social, cultural, physical, environmental, and economic considerations, the currently preferred alternative is a combination of the Lake Nona alternative for the west and the Split Oak Minimization alternative to the east," Dan Kristoff of RS&H said Monday.

The immediate extension proposal, through the southern end of Split Oak, is an alternative to the originally approved plan that would have pushed the highway right through the middle of the park. It is also being preferred over the other option, which would have avoided the park entirely but would have to go through some existing neighborhoods to the south, costing another \$100 million to develop.

After a period of review and public comment the proposed route would go to the CFX board for approval. Because it would traverse the Split Oak Forest Wildlife and Environmental Area, a

conservation preserve, the project also would require both the Orange and Osceola County Commissions to apply to the Florida Communities Trust to approve the encroachment of the 1,689-acre conservation area, protected by covenants that would allow a road only if both counties request it. The proposal would displace about 60 acres and also cut off about 100 acres from the rest of the park.

In exchange for approval of that route, one of the nearby developers, Tavistock Development Co., has offered to donate another 1,550 acres of conservation land as buffer and wildlife corridor to a complex of nature preserves and parks there that include Split Oak Forest and others, notably Eagle Roost, Moss Park, and Isle of Pine.

GROWTHSPOTTER

## **Tavistock, Deseret Ranch sign \$93M right-of-way agreement for Osceola Parkway Extension**

<http://www.growthspotter.com/news/growthspotter-cfx-ope-row-20191029-jeqfy6chi5cspoyon6gbkwqedu-story.html>

By: Laura Kinsler, Editor

Posted: October 29, 2019

Tavistock Development Company and the owners of Deseret Ranch have agreed to terms with Central Florida Expressway Authority to sell the bulk of the right-of-way needed for the Osceola Parkway Extension at steep discount.

The agreement is contingent on CFX approving the developer's preferred alternative route, which clips the southwest corner of Split Oak Forest nature preserve.

"We're close to bringing this in for a landing," CFX Executive Director Laura Kelley said.

Tavistock and Suburban Land Reserve (Deseret) control about 80 percent of the land needed for the 9-mile toll road extension, which links the developer's master-planned communities: Lake Nona and Sunbridge. Kelley told GrowthSpotter the landowners signed an agreement Monday to sell the right-of-way for \$93 million, which is less than half of the estimated value of the property.

"So they're really giving it to us at a discounted cost, which helps with the financial viability of the road, as well," Chief of Staff Michelle Maikisch added.

In addition, Tavistock and SLR would transfer 1,550 acres of land in Orange and Osceola County to conservation areas, expanding the total contiguous acreage of nature preserves around Split Oak to 5,375 acres.

"Transferring this land to conservation eliminates nearly one million square feet of commercial entitlements from development and includes the relocation of the utility plant," Tavistock Vice President Clint Beaty said. "After months of conversations among stakeholders, we believe that this plan offers a once in a lifetime opportunity to designate significant land for preservation and provides a reasonable option for the parkway extension."

The "Split Oak Minimization" route is one of two eastern roadway alignments under consideration. The other route would run parallel to Cyrils Drive. It's called the "Split Oak Avoidance" alignment. "And that's exactly what it sounds like," Kelley said.

"That particular alignment has a lot of social impacts with the development that's there, so it's extremely difficult. But it's one we wanted to evaluate."

Numerous homeowners in the rural enclave along Cyrils would be impacted, but the bigger cost would come from developers who have projects in the pipeline already. Those include Lennar Homes, which is currently seeking to expand its residential entitlements from 777 to 882 lots on property it owns along Lake Ajay.

The Split Oak Avoidance alignment also would bisect the first phase of Del Webb at Sunbridge, which is already underway. Both would cut through the Tavistock-owned portion of Southern Oaks, but at different locations.

Kelley said the CFX staff and its consultants are “leaning” toward one of the alternatives but won’t make a recommendation to the governing board until both alignments have been presented to the Citizens Advisory Group and Environmental Advisory Group – both are scheduled to meet on Nov. 18.

CFX will host a public meeting at Lake Nona Middle School on Nov. 19, and a recommendation could go to the board at its December meeting.

“It was a lot of work to get to this point, but if the Split Oak Minimization alternative is the one that rises to the top, it is very important that the environmental community benefits and the long run from that impact,” Kelley said.

Tavistock also has a high interest in the western segment of the road. Again, the right-of-way agreement would be contingent on the CFX board selecting what’s known as the “Lake Nona Alignment” rather than the option that runs parallel to Boggy Creek Road. The developer’s preferred option would shift the toll road further east on S.R. 417, the Central Florida Greenway, so it would traverse the Poitras property south of Orlando International Airport.

“This whole area is in transition, and Osceola County has a lot of transportation needs,” Kelley said. “It’s really important that we do this right, so 30 years from now, I want people to look at this project and know that we thought through everything, and that it resulted in the greater good, and that we got it right.”

Tavistock already secured the support of the Osceola Board of Commissioners in 2018 when the developer agreed to relocate the Sunbridge utility plant - a concession that cost millions and delayed construction of the community in Osceola County for over a year.”

Kelley said that if the CFX board ultimately selects the Split Oak Minimization route as its preferred alternative, the project would still have to get clearance from the Florida Communities Trust before any design work could begin.

“There’s a long list of approvals for a project like this,” she said.

###



GROWTHSPOTTER

**CFX consultant to recommend developer-backed route for Osceola Parkway Extension**

<https://www.growthspotter.com/news/growthspotter-com/news/growthspotter-com/news/gs-news-ope-costs-20191118-by4wzzcj7fhldcmk3nvskdnote-story.html>

By: Laura Kinsler, reporter

Posted: November 18, 2019

The Central Florida Expressway Authority staff and consultants will recommend the Osceola Parkway Extension route favored by Tavistock Development Company because it costs \$103 million less than the route that avoids Split Oak Forest and because it wouldn't require the relocation of over a dozen existing homes, they told members of the Project Advisory Group on Monday.

The consultants from RS&H also met Monday afternoon with the Environmental Advisory Group for the new toll road. At both meetings they unveiled the evaluation matrix that compares construction and right-of-way costs, social impacts and financial feasibility, among other categories, for the OPE. The estimated cost for the preferred alignments, which cuts through Tavistock's Poitras property on the west and nips the southwest corner of Split Oak, would cost \$903 million.

That price does not factor in the projected right-of-way cost savings the agency would realize if it accepts the terms negotiated with Tavistock and Suburban Land Reserve, who control 80 percent of the right-of-way needed for the preferred alignment. Those companies have already signed a contract offering to sell the right-of-way for \$93 million, which is less than half of the estimated value of the property. The actual cost, because of the agreement, would be closer to \$800 million.

The Split Oak Avoidance Alignment, which would involve building an elevated toll road in the median of Cyrils Drive would impact 19 existing homes, forcing relocation of 16 of those owners.

"The Avoidance alternative is very disruptive to the neighborhood to the south of Split Oak," Kristoff said. "That neighborhood is an old, established neighborhood, and the relocation of those residents would be extremely difficult."

In addition, the number of approved homesites in future developments, namely Lennar's Southern Oaks community and Del Webb at Sunbridge, that would be impacted more than doubles from 88 to 175, according to the matrix.

"Based on the analysis of the social, cultural, physical, natural, environmental and economic considerations the current preferred alternative is a combination of the Lake Nona alternative for the West and the Split Oak minimization alternative for the east," RS&H's Dan Kristoff said.

The consultants will present their recommendation at a public meeting at 5:30 p.m. Tuesday at Lake Nona Middle School and to the CFX governing board on December meeting.

The deal with Tavistock would also hinge on the selection of the Lake Nona Alternative, magenta, for the western segment.

The Tavistock-preferred Lake Nona alternative for the western segment would cost \$638 million – roughly \$178 million than the alignment that runs parallel to Boggy Creek Road, but it has several advantages, according to outreach specialist Kathy Putnam. For one, the Lake Nona alignment provides direct access from OPE to S.R. 417 and Orlando International Airport. The Boggy Creek alternative lacks the airport access.

Also, the Lake Nona alignment projects 47,300 average daily trips, compared to 35,867 for the Boggy Creek route. That represents a 32-percent increase, and it makes the project more viable financially, Putnam said.

The Split Oak Minimization alignment would impact 160 acres of the nature preserve, which includes 60 acres for the road and 100 acres south of the road that would be disconnected from the rest of the forest. Tavistock and SLR have offered to dedicate 1,550 acres for conservation as an additional enticement for the board to select the preferred alternative. The gift would expand the total contiguous acreage of nature preserves in and around Split Oak to 5,375 acres.

Tavistock Spokeswoman Jessi Blakley said the agreement was based on months of meeting and discussions with environmental groups. She said CFX pushed hard for the land to be unencumbered, so the future owner would have mitigation credits to use as needed.

If the CFX board accepts the impacts to Split Oak Forest, Tavistock and Suburban Land Reserve will designate the 1,550 acres outlined in yellow for perpetual conservation.

“It’s a unique moment in time for this, because part of what we’ve been talking with environmental groups – because they’ve been a huge player at the table – is that this is part of a bigger region of conservation. It’s not just Split Oak, right. It’s this larger region, and we happen to be partnered up with the other landowner, and we have the ability to gift 1,550 acres of unencumbered land,” she said.

A portion of the 582 acres in Osceola County is currently entitled for 1 million square feet of industrial distribution space. Blakley and Tavistock Vice President Clint Beaty noted that Osceola County had actually approved 2 million square feet at that location in the northeast corner of Sunbridge, and Tavistock reduced the entitlements in half. The entitlements are still in the county’s approved Concept Plan for Sunbridge.

“We have 24,000 acres developed (in Sunbridge), and we have 17 square miles in Lake Nona, over here,” Blakley said. “We have plenty of land to develop. This was all about coming to an arrangement with the stakeholders to develop a plan and to develop a route that we felt minimized impacts on things that no one wanted impacts on – whether it was homes or forest – and also gave back a buffer in a conservation area.”

ORLANDO SENTINEL

### **Split Oak controversy over expressway route re-emerges with tough choices**

<https://www.orlandosentinel.com/news/transportation/os-ne-split-oak-road-controversy-reawakens-20191031-5vq47stbf5fdtflbghmq6lyyja-story.html>

By: Kevin Spear, Contact Reporter

Posted: October 31, 2019

One of Central Florida's most defining environmental controversies – whether to build an expressway through or near Split Oak preserve – is re-emerging into the public spotlight with more sharply defined and potentially agonizing choices.

The Central Florida Expressway Authority will hold meetings next month to unveil details and prime the public's awareness of alternatives for where to route an extension of the Osceola Parkway expressway toll road from the heart of Osceola County to south and east of Orlando International Airport.

Blocking the way is Split Oak Forest Wildlife and Environmental Area, a 1,800-acre preservation tract assembled with local and state initiatives more than 20 years ago, intensively rehabilitated as natural landscape since then, and now robustly defended by a coalition of environmentalists and area residents.

"We really listened to the environmental advisory group and tried to deliver what they asked for," said Laura Kelley, expressway authority executive director.

East Orange and north Osceola counties have witnessed a tidal wave of development pressure, planning and projects.

That momentum has been backed primarily by Tavistock Development Co. and Suburban Land Reserve, or SLR, which is part of the Church of Jesus Christ of Latter-day Saints corporate family that includes the massive Deseret Ranches in Central Florida.

The extension of Osceola Parkway would extend to an expressway network within and connecting to a rising urban landscape of Tavistock and SLR.

The options about to face public scrutiny have been debated previously in broad terms.

What's new, according to the expressway authority, is that Tavistock and SLR -- powerhouses in Central Florida real-estate development -- are more formally committing to setting aside more than 1,500 acres as a conservation buffer south and east of Split Oak.

That would create an island of 5,375 acres of protected lands, spanning Split Oak, other park lands, wetlands, critical uplands and former agricultural tracts.

That offer is contingent on routing the parkway through the southwest corner of Split Oak, paving 60 acres and severing a 100-acre wedge that will be significantly degraded as forest habitat.

The other choice, what the authority is calling the "Split Oak Avoidance Alternative," wraps closely around the southwest corner of Split Oak.

That path already has met with vociferous backlash from residents, and there is little to suggest that the opposition has lessened during the past year when the Osceola Parkway extension proposal was back on drawing boards.

Because of impacts to private property, the avoidance alternative would be more expensive for a project estimated at an early stage to cost between \$750 million and \$1 billion.

While many regulatory and political decisions lie ahead for the Osceola Parkway extension proposal, a public hearing set for Nov. 19 has the makings of an epic confrontation between road builders, residents, developers, forest visitors and factions of environmentalists.

“We believe that this plan offers a once-in-a-lifetime opportunity to designate significant land for preservation and provides a reasonable option for the parkway extension,” said Clint Beaty, vice president for Tavistock Development Co. in a statement.

The alignment through Split Oak “allows more than 1,550 acres to be placed into perpetual conservation – significantly increasing the expanding conservation lands in the region,” Beaty said. “Transferring this land to conservation eliminates nearly one million square feet of commercial entitlements from development.”

The prospect of sacrificing a wedge of Split Oak for the larger gain of protecting more than 5,000 acres of contiguous landscape has gained traction from some quarters of the environmental community.

“The most important issue is the long-term ecological integrity of Split Oak, Moss Park and Isle of Pines Preserve,” said Charles Lee, advocacy director for Audubon Florida.

“Right now about 4 miles of the boundary of these conservation tracts is already approved for 1 million square feet of industrial, 1.7 million square feet of office park, 80,000 square feet of commercial development, and much more,” Lee said. “In the long run, the CFX proposal to impact 160 acres and add 1,500 acres of new preservation areas is the best result for these conservation lands.”

But many other opponents of crossing Split Oak have rallied to fears that if the preserve cannot be protected from an expressway, then little in Central Florida’s environment is safe from encroaching development.

Valerie Anderson, a founder and the public face of Friends of Split Oak, has remained an uncompromising opponent to dissecting the preserve with an expressway, including on Wednesday when told of the proposal’s resurfacing for public review.

“We need to stand up for what we have, not bow down to a deal engineered by the developer that has the most to gain from the construction of the Osceola Parkway extension,” Anderson said.

“If the State of Florida, Osceola County, Orange County and CFX are willing to undermine the existing legal framework for protecting conservation land from development, how can these entities be trusted in the future to protect our parks, public land and green spaces from development pressure?” Anderson said.

Also up for consideration is the west end of the parkway extension, where two alternatives are being considered: intersecting the parkway with State Road 417 near Boggy Creek Road or extending the parkway to S.R. 417 along Tavistock land nearer to the Lake Nona community and Medical City.

ORLANDO SENTINEL

## **Split Oak highway compromise is about as good as it'll get — take the deal | Editorial**

<https://www.orlandosentinel.com/opinion/editorials/os-op-split-oak-forest-osceola-parkway-plan-20191121-tffv2efxq5arjkkkfkivixm-story.html>

By: Orlando Sentinel Editorial Board

Posted: November 21, 2019

Nothing like leaving a bag of blazing dog mess on someone's porch and ringing the doorbell.

Which is kind of what the Osceola Expressway Authority did before it met a welcome death, folded into the region's larger Central Florida Expressway Authority last year.

That mess on the porch was a plan to extend a toll road — the Osceola Parkway — smack through the middle of Split Oak Forest, a beloved conservation area that bisects Orange and Osceola counties east of Lake Nona and the airport.

Nothing says progress in Florida like building a highway through a protected forest, especially when a key goal of the road is to help open up tens of thousands of acres to development east of St. Cloud.

The Central Florida Expressway Authority has come up with a new plan that, while imperfect, is a vast improvement over the Osceola authority's scorched-forest approach.

Rather than take the highway smack through the middle of Split Oak, as Osceola traffic planners had suggested, the new plan reroutes it through the southern end of the forest.

The compromise accomplishes several worthwhile things:

It ensures the road won't cause the loss of any existing homes, which would have been the consequence of yet another proposed route that kept the highway farther south and out of the forest altogether. It also keeps the road some distance away from other subdivisions and homeowners who never counted on having a major highway in their backyards.

It also means the 1,700-acre forest will stay largely intact. That'll allow forest managers to conduct controlled burns, which helps keep the longleaf pine and oak scrub habitats environmentally healthy. Controlled burns are a tricky business that depend on a variety of factors, including wind. Putting a highway through the forest's midsection would have made burning all but impossible.

Finally, to sweeten the deal, landowners Tavistock and Suburban Land Reserve — who stand to make piles of money thanks in large part to the highway's construction — are offering to donate for preservation 1,550 acres directly east of Split Oak and other existing conservation lands.

The compromise falls short as well, but in ways that might be resolved.

For example, the southernmost portion of Split Oak, about 100 acres below the highway, can't be managed through burning, which clears out overgrown brush so plants and wildlife can thrive. Plus, some of the property to be donated is degraded, partly through clearing and partly because of invasive plant species.

To make this deal work, some kind of solution is needed to fix those issues. Perhaps the current landowners — Tavistock and Suburban Land — can also be persuaded to set up a permanent fund to do just that, rather than putting taxpayers on the hook.

Environmental groups are divided on the newest plan to run the highway through the forest's southern end. We get the opposition's arguments, but don't see a better way to go about building the highway. It might be a cliché, but perfect can be the enemy of good.

Orange and Osceola counties should back this compromise, because the prospects of finding a better solution are dim, and the highway extension is all but inevitable because of the development that's been approved in the region.

Unfortunately, this road project represents a broader failure — particularly on Osceola County's part — to take the environment into account when it's doing deals with big landowners like Deseret Ranches, the massive agricultural operation that, along with Suburban Land Reserve, is under the corporate umbrella of the Church of Jesus Christ of Latter-Day Saints.

The highway is central to the ambitious development plans of the church and its business affiliates, as well as Tavistock. But Split Oak was treated at the start like an afterthought, an impediment to progress.

But that's how we roll here in Florida. Local governments are for the most part really bad negotiators when they're dealing with developers. We used to have an effective, state-level check on mega-developments, but Rick Scott and the Legislature took care of that inconvenience back in 2011 with a bill that sucked the life out of growth management in Florida.

So here we are in 2019: Sprawling developments are approved, big highways are planned to take care of the resulting traffic, and a forest that was supposed to be preserved for future generations is diminished.

The forest was dealt a bad hand, but the expressway authority's current plan for Split Oak looks like it's the best outcome we're going to get.

## TV Coverage

November 19, 2019

### WFTV Ch. 9

<http://mms.tveyes.com/MediaCenterPlayer.aspx?u=aHR0cDovL21lZGhhY2VudGVyLnR2ZXllcy5jb20vZG93bmxxYWRnYXRld2F5LmFzcHg%2FVXNIckIEPTQyNDI1MiZNRREIEPTEyNTEyMTE5Jk1EU2VIZD00MTQzJIR5cGU9TWVkaWE%3D>

### WESH Ch. 2

<http://mms.tveyes.com/MediaCenterPlayer.aspx?u=aHR0cDovL21lZGhhY2VudGVyLnR2ZXllcy5jb20vZG93bmxxYWRnYXRld2F5LmFzcHg%2FVXNIckIEPTQyNDI1MiZNRREIEPTEyNTEyMTc5Jk1EU2VIZD02NTI5JIR5cGU9TWVkaWE%3D>



## Comments

COMMENT FORM

Osceola Parkway Extension  
Project Development & Environment (PD&E) Study Re-evaluation

PUBLIC WORKSHOP

CFX Project No.: 599-223

Lake Nona Middle School

13700 Narcoossee Rd., Orlando, FL 32832

Tuesday, November 19, 2019, 5:30 p.m. - 7:30 p.m.

DATE:

11/19/19

We are about ~~to~~ to throw away a pearl of great price, in a misguided attempt to affect short-term gain<sup>e</sup> in lopping off a corner of a triple-protected, scrupulously maintained, beloved nature preserve to accommodate development which will degrade the beauty and quiet of this area. Where will this stop? Will we pave over all of Florida?

The disingenuously-named "Minimization Alignment" is a devil's bargain. The so-called "Conservation Lands" being offered as a carrot, or withheld as a stick, are subject to no protection if the protections of Split Oak can so easily be sacrificed. If the developers and CFX wish to show that they are being conscientious, and environmentally

(Please continue comments on the back of this page if more space is needed.)

Name:

Stretchen Robinson

Address:

520 Ramona Lane

Orlando, FL 32805

Email:

pulls77@gmail.com

Phone:

520-576-6706

We welcome your comments. You may mail your comments to Mary Brooks, Public Involvement Coordinator, Central Florida Expressway Authority, 4974 ORL Tower Road, Orlando, FL 32807, or email them to [ProjectStudies@CFXway.com](mailto:ProjectStudies@CFXway.com).

Thank you!

responsible, and respectful of the communities they purport to serve with all of this road-building and development, it would be a much more credible show of good faith to donate the lands and ~~to~~ refrain entirely from building the road. Otherwise, it's obvious that ~~the~~ the purpose of this road is to enrich its builders, and the community and the ecology be damned.

Further:

- I am opposed to the Split Oak Minimization alternative.
- I am generally OPPOSED to any new toll roads through conservation lands that were purchased with public funds.
- I am SPECIFICALLY OPPOSED to ANY roads through Split Oak Forest.
- I am not in favor of any new toll roads east of Narcoossee Road.
- I strongly contend that CFX has no business or authority to negotiate away Public Lands purchased by the people of Orange and Osceola Counties.
- With an average cost of over \$99 Million per mile, all alternatives for this toll road create an undue burden on the traveling public in Central Florida. Therefore I am opposed to building this road.
- With a range of costs from \$55 Million to \$148.4 Million/mile for the 4 segments identified, this roadway project is simply too costly. A thorough economic analysis must be redone, including more realistic estimates of unknown factors not yet considered.
- With a proposed cost of \$75.1 Million/mile, I FAVOR the S.O. Avoidance Alternative over the S.O. Minimization Alternative, for the East segment. This segment of the roadway is a better value in cost per mile than either of the West Segments at a cost ~~per mile~~ of \$86.8 Million/mile (Boggy Creek) and \$148.4 Million/mile (Lake Nona).
- I am SPECIFICALLY OPPOSED to the S.O. Minimization because I am an avid user of S.O. Forest WEA. The buffer lands that are proposed to offer an exchange for the impacts to S.O. Forest do not appear to be of any use to me for my recreational purposes.
- I am OPPOSED to any consideration of the Right-of-Way Acquisition Agreement and Agreement to Convey Conservation Lands which is Item 4 of the ROW Committee Agenda for the meeting to be held on Nov. 20, 2019. Please remove the item from the agenda immediately.

**COMMENT FORM**

Osceola Parkway Extension  
Project Development & Environment (PD&E) Study Re-evaluation

**PUBLIC WORKSHOP**

CFX Project No.: 599-223

Lake Nona Middle School

13700 Narcoossee Rd., Orlando, FL 32832

Tuesday, November 19, 2019, 5:30 p.m. – 7:30 p.m.

DATE: 11/19/17

As a Lake Nona Resident I love  
my community. I believe part of what  
makes my Lake Nona a perfect  
residence is Split Oak Forest &  
Moss Park State Park. While we cannot  
escape the sound of airplanes, we can  
find respite from the sounds of  
traffic in these locations. I strongly  
oppose a highway/expressway. There  
are already traffic problems in the  
Lake Nona Community. I believe my  
local officials can find a way to

(Please continue comments on the back of this page if more space is needed.)

Name: Sharon Arnold

Address: 10024 Chorlton Circle

Orlando FL 32832

Email: sharonarnold9@gmail.com

Phone: \_\_\_\_\_

→  
see back

Meet the needs of the community  
while preserving protected land

**COMMENT FORM**

Osceola Parkway Extension

Project Development & Environment (PD&E) Study Re-evaluation

**ENVIRONMENTAL ADVISORY GROUP MEETING**

CFX Project No.: 599-223

CFX Board Meeting Room, 4974 ORL Tower Road, Orlando, FL 32807

Monday, November 18, 2019, 1:30 p.m. – 3:30 p.m.

DATE: Nov 19, 2019

I am a resident of Lake Ajay Village that was established in 1978 and is currently well removed from any limited access roadway. I am also a Florida Master Gardener and a Florida Master Naturalist. I would like to register with the CFX Board that I am strongly in support of the Split Oak Minimization alignment for the Osceola Parkway Expressway.

I would note for the record that this position is also strongly supported by the Florida Audubon Society and the Florida Fish and Wildlife Authority. This alternative has very positive net value to the environment in general and to the Split Oak Forest, which would be expanded by over 1500 acres. (OVER →)

(Please continue comments on the back of this page if more space is needed.)

Name: C. R. TURNER  
Address: 3159 Forest Breeze Way  
St Cloud, FL 34771  
Email: bob.turner3159@gmail.com  
Phone: 978-729-6419

We welcome your comments. You may mail your comments to Mary Brooks, Public Information Coordinator, Central Florida Expressway Authority, 4974 ORL Tower Rd, Orlando, FL 32807. You can also email your comments to [ProjectStudies@CFXway.com](mailto:ProjectStudies@CFXway.com) or call 407-802-3210.

Thank you!

In addition, the minimization route would be better for Lake Ajo residents as the nearest approach would be about 1300 feet. The avoidance route would bring the expressway as close as 700 feet.

It is important to note that several studies have shown that people living within 1500 feet of a major roadway have significantly higher incidents of several serious medical conditions.

Finally, it should be reflected in the CFX decision that the avoidance option is about \$110M more expensive than the minimization alternative.

However, as recommended by the Audubon and Florida Fish and Wildlife groups, it is critically important that the CFX decision include funding and management provisions for preservation land restoration and continual maintenance.

COMMENT FORM

Osceola Parkway Extension  
Project Development & Environment (PD&E) Study Re-evaluation

PUBLIC WORKSHOP

CFX Project No.: 599-223

Lake Nona Middle School

13700 Narcoossee Rd., Orlando, FL 32832

Tuesday, November 19, 2019, 5:30 p.m. - 7:30 p.m.

DATE: 19 Nov 2019

STRONGLY RECOMMEND THE SPLIT OAK MINIMIZATION  
APPROACH WITH A FULL COMPENSATION PACKAGE TO INCLUDE:

- 1) FULL RESTORATION OF THESE LANDS TO MATCH SPLIT OAK QUALITY
- 2) ONGOING/CONTINUOUS MAINTENANCE OF THESE LANDS
- 3) CONNECTIVITY OF UPLANDS AND WETLANDS TO NEARBY  
PRESERVES INCLUDING HAL SCOTT, LAKE LIZZIE, AND LAKE PRESTON.

THIS APPROACH PROVIDES FOR AN ADDITIONAL 1550 ACRES OF  
CONSERVATION LANDS, WHILE AFFECTING A VERY SMALL  
AREA OF SPLIT OAK (ROUGHLY 160 ACRES).

THIS RATIONAL TRADE OFF BEST SERVES THE INTERESTS OF  
SOUTHEAST BRANCO COUNTY AND ITS VITAL CONSERVATION EFFORTS,

(Please continue comments on the CONTINUED back of this page if more space is needed.)

Name: BUCK CRAHY  
Address: 13332 LAILIE MARY JANE ROAD  
ORLANDO, FL 32832  
Email: BUCKCRAHY@ICLOUD.COM  
Phone: 407.963.3241



WHILE ACCOMMODATING THE REGION'S NEED FOR  
INCREASED TRANSPORTATION CAPACITY.

DBB



COMMENT FORM

Osceola Parkway Extension  
Project Development & Environment (PD&E) Study Re-evaluation

PUBLIC WORKSHOP

CFX Project No.: 599-223

Lake Nona Middle School

13700 Narcoossee Rd., Orlando, FL 32832

Tuesday, November 19, 2019, 5:30 p.m. – 7:30 p.m.

DATE: 11/19/2019

Out of the two options being offered for the Osceola Parkway, I would agree most with Option 2 (The Split Oak ~~minimization~~<sup>minimization</sup> Route)

Voting: Split Oak Minimization Route with a full compensation package

- Full restoration of these lands to match the quality of Split Oak
- Ongoing maintenance of these lands
- Plus connectivity of both uplands and wetlands to other nearby preserves such as Hal Scott, TM ECon Mitigation Bank,

(Please continue comments on the back of this page if more space is needed.)

Name: Melissa Begnaud  
Address: 14007 Canary Pine Ct.  
Orlando, FL 32832  
Email: melbegnaud@gmail.com  
Phone: 407-380-6413

We welcome your comments. You may mail your comments to Mary Brooks, Public Involvement Coordinator, Central Florida Expressway Authority, 4974 ORL Tower Road, Orlando, FL 32807, or email them to [ProjectStudies@CFXway.com](mailto:ProjectStudies@CFXway.com).

Thank you!

Lake Lizzie preserve, Lake Preston and  
Lake Conlin.

COMMENT FORM

Osceola Parkway Extension  
Project Development & Environment (PD&E) Study Re-evaluation

PUBLIC WORKSHOP

CFX Project No.: 599-223

Lake Nona Middle School

13700 Narcoossee Rd., Orlando, FL 32832

Tuesday, November 19, 2019, 5:30 p.m. – 7:30 p.m.

DATE: 11/19/2019

My wife and I would like to request the  
"Split oak minimization Route" only if it includes  
a) full restoration of these lands to match the quality  
of split oak.

b) Ongoing maintenance of these lands

c) and connectivity of both uplands and wetlands to  
other nearby preserves such as Hal Scott, TM-Econ  
mitigation Bank, Lake Lizzie Preserve, Lake Preston,  
Lake Conlin.

We truly do not like any of these options  
however we understand progress is progress. I think if  
the above is approved the large pill would be much

(Please continue comments on the back of this page if more space is needed.)

Name:

Daniel Hart

Address:

3105 Fernway Rd  
Orlando, FL 32832

Email:

realtordanielhart@gmail.com

Phone:

407-247-3894

We welcome your comments. You may mail your comments to Mary Brooks, Public Involvement Coordinator, Central Florida Expressway Authority, 4974 ORL Tower Road, Orlando, FL 32807, or email them to [ProjectStudies@CFXway.com](mailto:ProjectStudies@CFXway.com).

Thank you!

easier to swallow...

**COMMENT FORM**

Osceola Parkway Extension  
Project Development & Environment (PD&E) Study Re-evaluation

**PUBLIC WORKSHOP**

CFX Project No.: 599-223

Lake Nona Middle School

13700 Narcoossee Rd., Orlando, FL 32832

Tuesday, November 19, 2019, 5:30 p.m. – 7:30 p.m.

DATE: 11/19/19

I Feel the best choice at this time is the  
Split Oak minimization route only if it  
includes the following:

- (1) Full Restoration of the compensation lands  
described to match the quality of Split Oak.
- (2) ONGOING maintenance of these lands.
- (3) PLUS connectivity of both uplands and  
wetlands to nearby preserves such as Hal  
Scott, Tim Econ mitigation Bank, LAKE  
LIZZIE PRESERVE, LAKE PRESTON + LAKE  
CONLIN.

(4) GOPHER TORTOISES RELOCATION BE DONE

(Please continue comments on the back of this page if more space is needed.) (OVER)

Name: Sharon Robbins

Address: 12636 LK. MARY JANE RD.

ORLANDO, FL 32832

Email: hobbins.sharon1@gmail.com

Phone: 407-376-4930

We welcome your comments. You may mail your comments to Mary Brooks, Public Involvement Coordinator, Central Florida Expressway Authority, 4974 ORL Tower Road, Orlando, FL 32807, or email them to [ProjectStudies@CFXway.com](mailto:ProjectStudies@CFXway.com).

Thank you!

ONLY BY EXPERT TORTOISE RELOCATION  
PERSONNEL AND CLOSELY MONITORED.  
ONGOING SURVEILLANCE SHOULD BE DONE  
TO ENSURE ALL ARE RELOCATED THAT  
ARE IN HARM'S WAY OF ANY CONSTRUCTION.

**COMMENT FORM**

Osceola Parkway Extension  
Project Development & Environment (PD&E) Study Re-evaluation

**PUBLIC MEETING**

CFX Project No.: 599-223

Lake Nona Middle School Cafeteria, 13700 Narcoossee Road, Orlando, FL 32832

Tuesday, November 19, 2019, 5:30 p.m. - 7:30 p.m.

DATE: 11/19/2019

neighborhood. It would be unfortunate to have  
them ruin it with a construction project.

(Please continue comments on the back of this page if more space is needed.)

Name: Nicolas Rehosa

Address: 13730 Briand Ave

Email: Emearskee@gmail.com

Phone: 786 623 8215

We welcome your comments. You may mail your comments to Mary Brooks, Public Information Coordinator, Central Florida Expressway Authority, 4974 ORL Tower Rd, Orlando, FL 32807. You can also email your comments to [ProjectStudies@CFXway.com](mailto:ProjectStudies@CFXway.com) or call 407-802-3210.

Thank you!



COMMENT FORM

Page 2 of 2

In addition to my remarks on Page 1 of 2 of this "Comment Form", I

Nicolas Reinoso

(Printed Name)

hereby submit all of the following Comments that I have listed below:

- I am OPPOSED to the Split Oak Minimization Alternative.
- I am generally OPPOSED to any new toll roads through Conservation Lands that were purchased with Public Funds.
- I am SPECIFICALLY OPPOSED to any new toll roads through Split Oak Forest WEA.
- I am not in favor of any new toll roads East of Narcoossee Road at this time.
- I strongly believe that CFX has no business or authority to negotiate away Public Lands purchased by the people of Orange and Osceola Counties.
- With an average cost of over \$99 Million per mile, all of the alternatives for this toll road create an undue burden on the traveling public in Central Florida. Therefore, I am opposed to building this road.
- With a range of costs from \$55.2 Million to \$148.4 Million per mile for the 4 Segments identified, this proposed toll roadway project is simply too costly. A thorough economic analysis needs to be redone, including better estimates for all of the unknown items that have not been realistically considered.
- With a proposed cost of \$75.1 Million per mile, I FAVOR the Split Oak Avoidance Alternative over the Split Oak Minimization Alternative for the East Segment option. This Segment of the roadway is a better value in cost per mile than either of the West Segments at a cost of \$86.8 Million per mile (Boggy Creek) and \$148.4 Million per mile (Lake Nona).
- I am SPECIFICALLY OPPOSED to the Split Oak Minimization Alternative because I am an avid user of Split Oak Forest WEA. The buffer lands that are proposed to offer an exchange for the impacts to Split Oak Forest do not appear to be of any use to me for my recreational purposes.
- I am OPPOSED to any consideration of the Right-of-way Acquisition Agreement and Agreement to Convey Conservation Lands which is Item 4 on the Right-of-way Committee Agenda for the meeting to be held on November 20, 2019. Please remove the Item from the Agenda immediately.

I strongly oppose any type of construction  
in or through the Split Oak forest. My family  
and I recently moved to the area and the Split  
Oak forest is the best thing about this

COMMENT FORM

Osceola Parkway Extension  
Project Development & Environment (PD&E) Study Re-evaluation  
PUBLIC MEETING

CFX Project No.: 599-223

Lake Nona Middle School Cafeteria, 13700 Narcoossee Road, Orlando, FL 32832  
Tuesday, November 19, 2019, 5:30 p.m. - 7:30 p.m.

DATE: 11/19/19

Bald eagles are protected under multiple federal laws & regulations. Eagles, their feathers, as well as nests and roost sites are all protected.

There is a nest close to my property,  
couple

where the road is proposed to go through  
I oppose the road!

(Please continue comments on the back of this page if more space is needed.)

Name: DAVID HAZELWOOD  
Address: 475 HIGHWAY 17  
KISSIMMEE FL 34744  
Email: DAVIDHAZELWOOD7@AOL  
Phone: 407 908 4735

We welcome your comments. You may mail your comments to Mary Brooks, Public Information Coordinator, Central Florida Expressway Authority, 4974 ORL Tower Rd, Orlando, FL 32807. You can also email your comments to [ProjectStudies@CFXway.com](mailto:ProjectStudies@CFXway.com) or call 407-802-3210.

Thank you!