



Caracara Observation Block 1, Station 3

PHOTOGRAPHIC LOG OF SURVEY STATIONS

Project Development and Environment (PD&E) Study – Poinciana Parkway Extension from Poinciana Parkway to CR 532
 Polk and Osceola County, Florida
 CFX Project Number: 599-224

**CENTRAL
 FLORIDA
 EXPRESSWAY
 AUTHORITY**



Caracara Observation Block 2, Station 1

PHOTOGRAPHIC LOG OF SURVEY STATIONS

Project Development and Environment (PD&E) Study – Poinciana Parkway Extension from Poinciana Parkway to CR 532
 Polk and Osceola County, Florida
 CFX Project Number: 599-224

**CENTRAL
 FLORIDA
 EXPRESSWAY
 AUTHORITY**



Scrub-Jay Transect 1 and 2

PHOTOGRAPHIC LOG OF SURVEY STATIONS

Project Development and Environment (PD&E) Study – Poinciana Parkway Extension from Poinciana Parkway to CR 532
Polk and Osceola County, Florida
CFX Project Number: 599-224

Appendix A

October 2018

Scale: NTS

**CENTRAL
FLORIDA
EXPRESSWAY
AUTHORITY**



Scrub-Jay Transect 3



Scrub-Jay Transect 4 and 5

PHOTOGRAPHIC LOG OF SURVEY STATIONS

Project Development and Environment (PD&E) Study – Poinciana Parkway Extension from Poinciana Parkway to CR 532
 Polk and Osceola County, Florida
 CFX Project Number: 599-224

**CENTRAL
 FLORIDA
 EXPRESSWAY
 AUTHORITY**



Scrub-Jay Transect 6, 7 and 8

PHOTOGRAPHIC LOG OF SURVEY STATIONS

Project Development and Environment (PD&E) Study – Poinciana Parkway Extension from Poinciana Parkway to CR 532
 Polk and Osceola County, Florida
 CFX Project Number: 599-224

**CENTRAL
 FLORIDA
 EXPRESSWAY
 AUTHORITY**



Two Documented Skink Tracts near Alternative 1

PHOTOGRAPHIC LOG OF SURVEY STATIONS

Project Development and Environment (PD&E) Study – Poinciana Parkway Extension from Poinciana Parkway to CR 532
Polk and Osceola County, Florida
CFX Project Number: 599-224

**CENTRAL
FLORIDA
EXPRESSWAY
AUTHORITY**

USACE Meeting Summary

Poinciana Parkway Extension (SR 538) PD&E Study

MEETING DATE: February 28, 2019

MEETING TIME: 9:00 AM to 10:00 AM

LOCATION: USACE Cocoa Field Office
400 High Point Drive, Suite 600, Cocoa, FL

ATTENDEES: Andrew W. Phillips, USACE
Nicole Gough, Dewberry
Lynn Kiefer, Kimley-Horn and Associates, Inc. (Kimley-Horn)
Clif Tate, Kimley-Horn

A meeting was held with the US Army Corps of Engineers (USACE) to discuss the status of the PD&E Study and to obtain feedback on the alternatives presented during the Environmental Advisory Group (EAG) and Project Advisory Group (PAG) meetings held on February 19, 2019.

Nicole provided a brief introduction of the purpose of the meeting and Clif walked through the power point that was presented at the EAG and PAG meetings (copy attached). Lynn discussed the previous studies including the Florida Department of Transportation (FDOT) District 5 PD&E Study. District 5 has screened a larger project study area in the FDOT's Efficient Transportation Decision Making (ETDM), Environmental Screening Tool (EST). Andy mentioned that Garret Lips had been the reviewer for the ETDM screening and the USACE had issued a letter indicating an Environmental Impact Statement (EIS) may be required. But after further discussion, it was determined that this previous review and letter was based on alternatives that were further south in Polk County that would have impacted several resources including listed species, particularly sand skinks. The EIS recommendation did not apply to the current project area.

Andy recommended that the FDOT District 5 Quality Enhancement Strategies be incorporated into the documentation for this PD&E (copy attached). This is a good tool for documenting alternatives analyses and helps with the documentation for future permitting, if a build alternative moves forward. It was discussed whether the Reedy Creek Mitigation Bank would need to be a co-applicant on future permit applications. It was believed that this is not the case as CFX would acquire the right-of-way. But it was acknowledged that if Alternatives 4A or 5A, which impact the Reedy Creek Mitigation Bank, move forward into design and permitting, future coordination would be needed with the bank and with the USACE's mitigation banking team to determine how the mitigation banking instrument (MBI) would be affected or modified. Prior to our meeting USACE reached out to the mitigation banker and they did not appear to know much about the proposed alternatives. We mentioned that two separate teleconferences have been conducted with the mitigation bank representatives.

USACE is supportive of bridging the wetlands in the bank if Alternative 4A or 5A move forward. But fire management may be an issue that needs to be documented in the study. The current MBI requires the existing portion of Poinciana Parkway to be closed during fire management. Need to consider how to inform the public of road closures and traffic control. Nicole acknowledged that the management plan for the bank calls for burning, but this portion of the bank and the SFWMD Upper Lakes Basin property, adjacent to the bank have generally been managed mechanically and not by fire. This is primarily due to the existing development that occurs adjacent to this portion of the bank and the difficulty in finding a window when burn conditions are appropriate. The overall management of the bank needs to be

considered. It was discussed that access gates at gantries can be considered during design to provide equipment access.

MBI credits were based on fire management. If burning options are further reduced, this will need to be considered in the overall impacts. The bank currently has USACE credits and mitigation for this project could occur in the bank, but state credits are more limited. It was suggested that coordination begin early with the USACE Mitigation Banking Team on process of addressing how the MBI would be affected as this can take some time.

It was suggested that reductions in the typical section may need to be considered for those sections through the mitigation bank to demonstrate minimization.

This summary serves to document this meeting. If anyone wishes to modify or append to this account, please contact Lynn Kiefer either by phone 772-794-4075 or by email at lynn.kiefer@kimley-horn.com.

cc: Jonathan Williamson, Dewberry
Mary Brooks, Quest Corporation of America

The logo for the Central Florida Expressway Authority is centered in the upper half of the image. It consists of a white rectangular box with orange horizontal bars at the top and bottom. Inside the box, the words "CENTRAL FLORIDA EXPRESSWAY AUTHORITY" are written in a serif font. "CENTRAL" and "FLORIDA" are in black, "EXPRESSWAY" is in orange, and "AUTHORITY" is in black.

CENTRAL
FLORIDA
EXPRESSWAY
AUTHORITY

Poinciana Parkway Extension Project Development & Environment Study

Nicole Gough, Dewberry

Mary Brooks, Quest Corporation of America

Clif Tate, Kimley-Horn and Associates

— February 19, 2019 —

Title VI Compliance

This meeting, project, or study is being conducted without regard to race, color, national origin, age, sex, religion, disability or family status. Persons wishing to express their concerns relative to compliance by the Central Florida Expressway Authority (CFX) with Title VI may do so by contacting:

Mary Brooks
Public Involvement Coordinator
4974 ORL Tower Road
Orlando, FL 32807
407-802-3210
Projectstudies@CFXway.com

All inquiries or complaints will be handled according to CFX procedure and in a prompt and courteous manner.

Advisory Group Roles

Environmental

- Natural environment analysis;
- Special advisory resource;
- Providing environmental impact input on project alternatives;
- Local knowledge, issues and concerns regarding environmental impacts.

Project

- Mobility analysis;
- Special advisory resource;
- Providing input on project alternatives;
- Local knowledge, issues and concerns.

Background

- 2005 – Osceola County Comprehensive Plan: New corridors around growth boundary
- 2012 – Osceola County Expressway Authority (OCX): 2040 Master Plan
- 2016 – Poinciana Parkway Connected to US 17/92
- March 2018 – CFX finished Feasibility Studies
 - Authorized Poinciana Parkway Extension PD&E study
- July 2018 – PD&E Study began

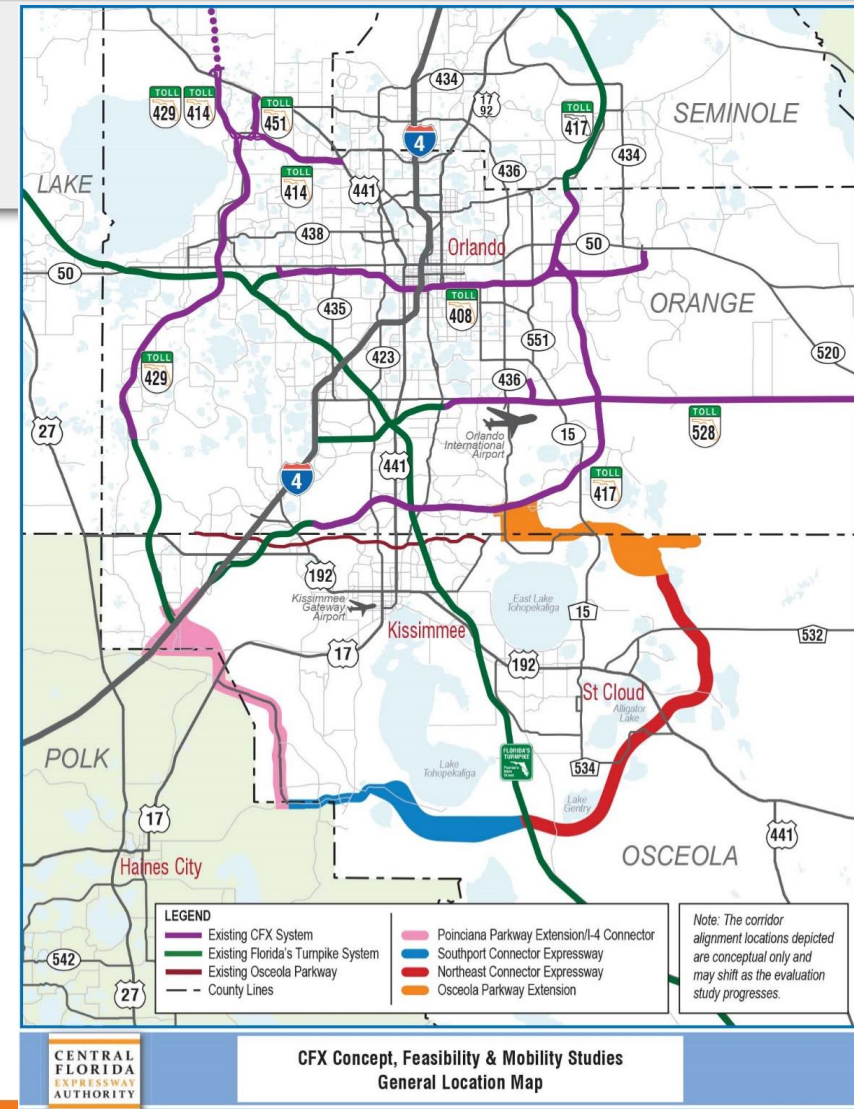

PROJECT DEVELOPMENT PROCESS

New Alignment Expansion Projects

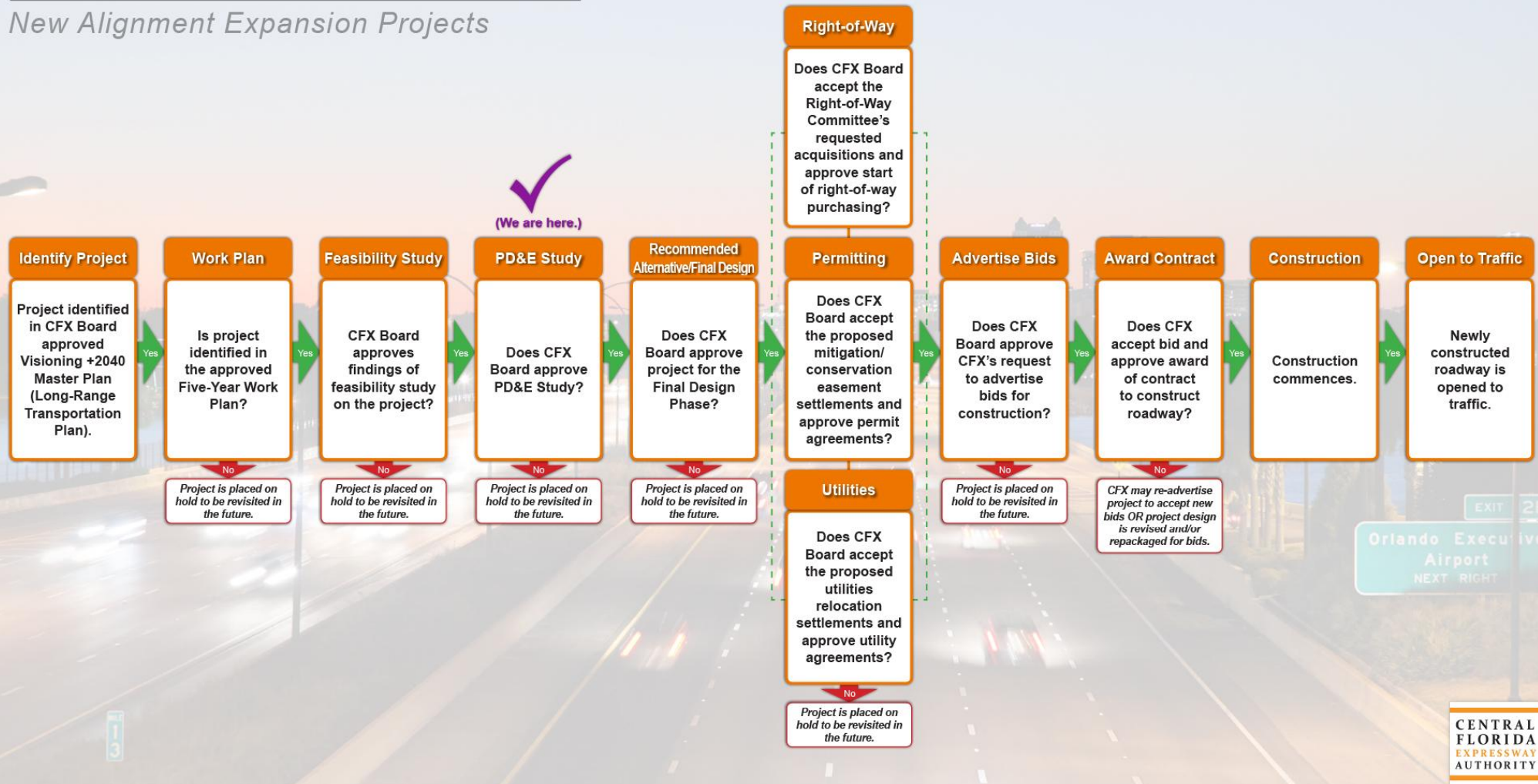

Purpose and Need

- Enhance mobility: CR 532 to Poinciana Parkway
- Reduce roadway congestion and delays on local roadways
- Expand regional connectivity
- Provide transportation infrastructure for planned growth
- Provide consistency with local plans and policies
- Enhance safety

EAG and PAG input: Address the Purpose and Need

Poinciana Parkway Extension Feasibility Study

- Widen Poinciana Parkway
- Evaluated Alternatives: Poinciana Parkway to I-4

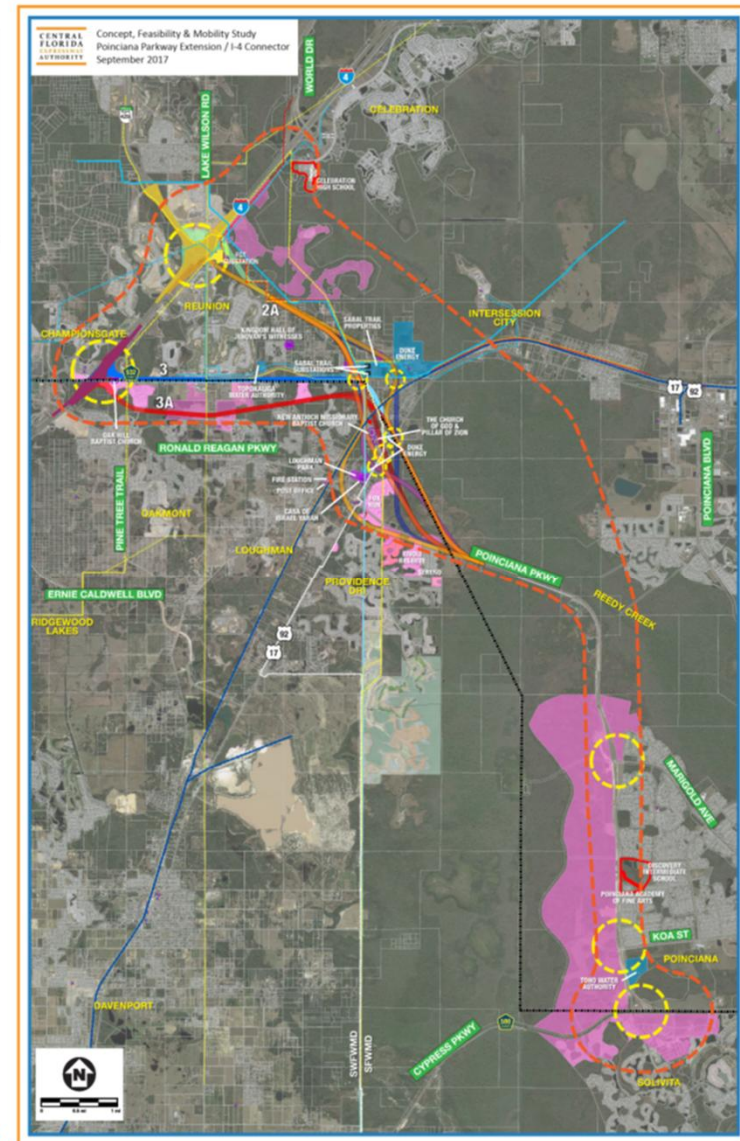
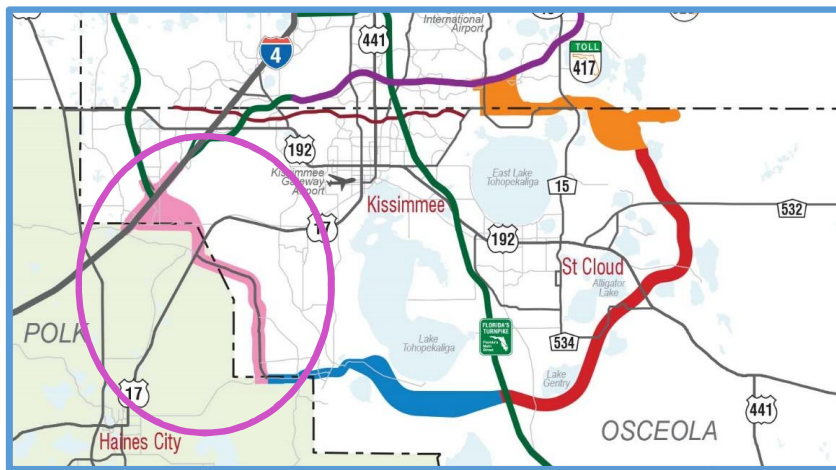

Poinciana Parkway Extension Feasibility Study and Findings

- 5 alternative alignments: Parkway to CR 532
- 3 alternative alignments: CR 532 to I-4
- Project may be viable (CFX criteria)
- Phase I: Connection to CR 532

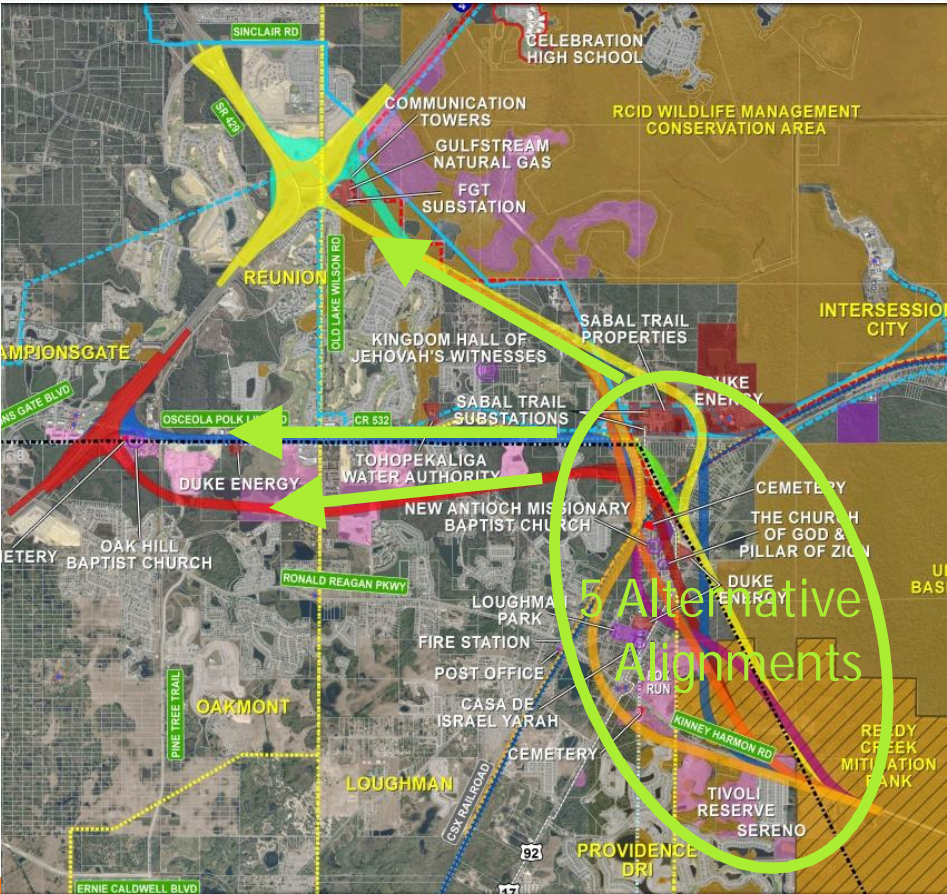

Benefits of Phased Approach North end of bridge to CR 532

- I-4 connection: Requires FDOT and FHWA approval
 - Consistent with I-4 plans
 - Requires additional studies
- Project advancement: Extension to CR 532
- PD&E Alignments compatible with future I-4 connection (SR 429 or CR 532)
- Improvements by others:
 - Osceola County/CFX: Widen CR 532
 - FDOT/Osceola County: I-4/CR 532 interchange

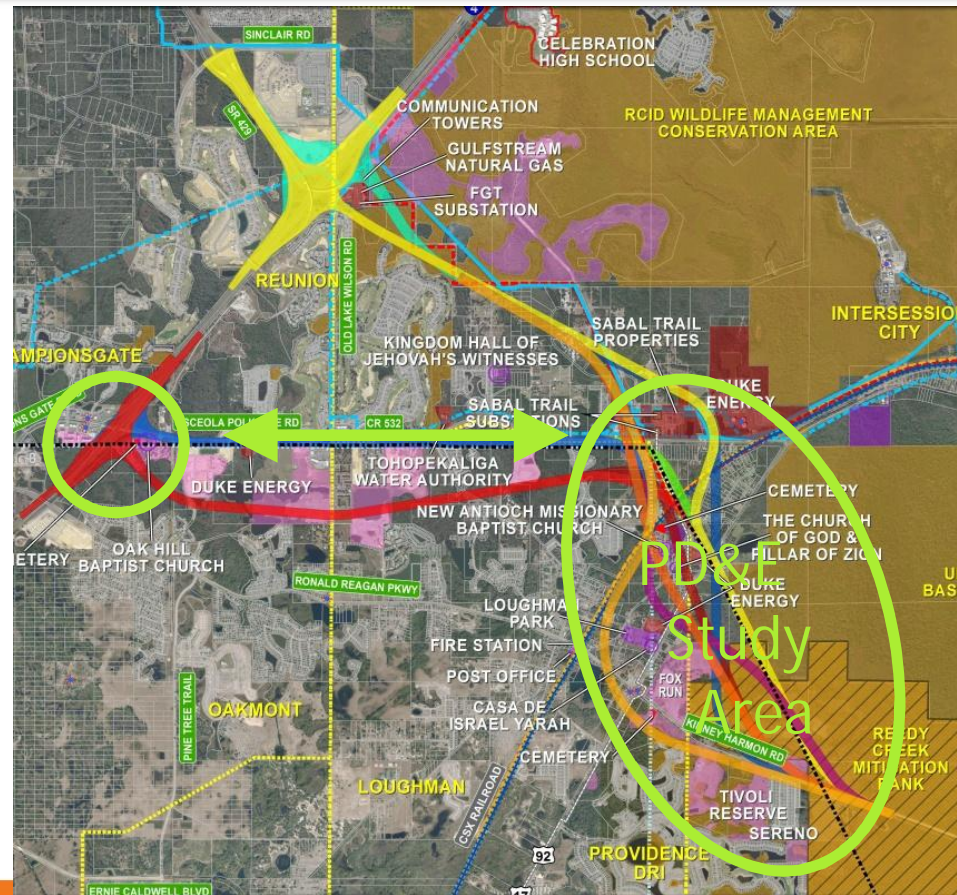

PD&E Study Methodology

- Follow FDOT PD&E Manual
- Project Environmental Impact Report (PEIR) (CFX approval)
- Analyze and document potential impacts
 - Physical
 - Natural
 - Social
 - Cultural



Public Involvement

- Multiple opportunities for participation
- Environmental & Project Advisory Groups
- Public Meetings
 - Kick-off – September 25, 2018
 - Alternatives Workshop – March 14, 2019
Poinciana High School Cafeteria
2300 S. Poinciana Blvd., Kissimmee
5:30 pm to 7:30 pm
 - Public Hearing – August/September 2019
- Board Presentations – CFX, Osceola and Polk Board of County Commissioners
- Stakeholder Meetings
- CFX Study Webpage & Study Facebook Page



Stakeholder Outreach

- Cassidy Homes
- Central Florida Expressway Authority
- Duke Energy
- FDOT
 - Districts 1 & 5
 - Florida's Turnpike Enterprise
- Florida Southeast Connection
- Gulfstream Natural Gas System
- Kinder-Morgan
- Lake Wilson Preserve
- MetroPlan Orlando
- Osceola County
- Osceola County Expressway Authority
- Polk County
- Polk Transportation Planning Organization
- Reedy Creek Mitigation Bank
- Sabal Trail Transmission
- US Fish and Wildlife Service

EAG Input Received

- ✓ Coordinate with Mitigation Bank
- ✓ Consider bridging the Mitigation Bank
- ✓ Consider improving CR 532
- ✓ Consider social impacts, especially to the traditionally underserved community of Loughman
- ✓ Consider wildlife crossings in conservation areas and for wildlife corridors



PAG Input Received

- ✓ There is concern about the social impacts of Alternative 1
- ✓ Consider shifting Alternative 1 to the west side of the railroad tracks to reduce social impacts in the Loughman area
- ✓ The project is needed as soon as possible, including a direct connection to I-4



Poinciana Parkway Extension Typical Section

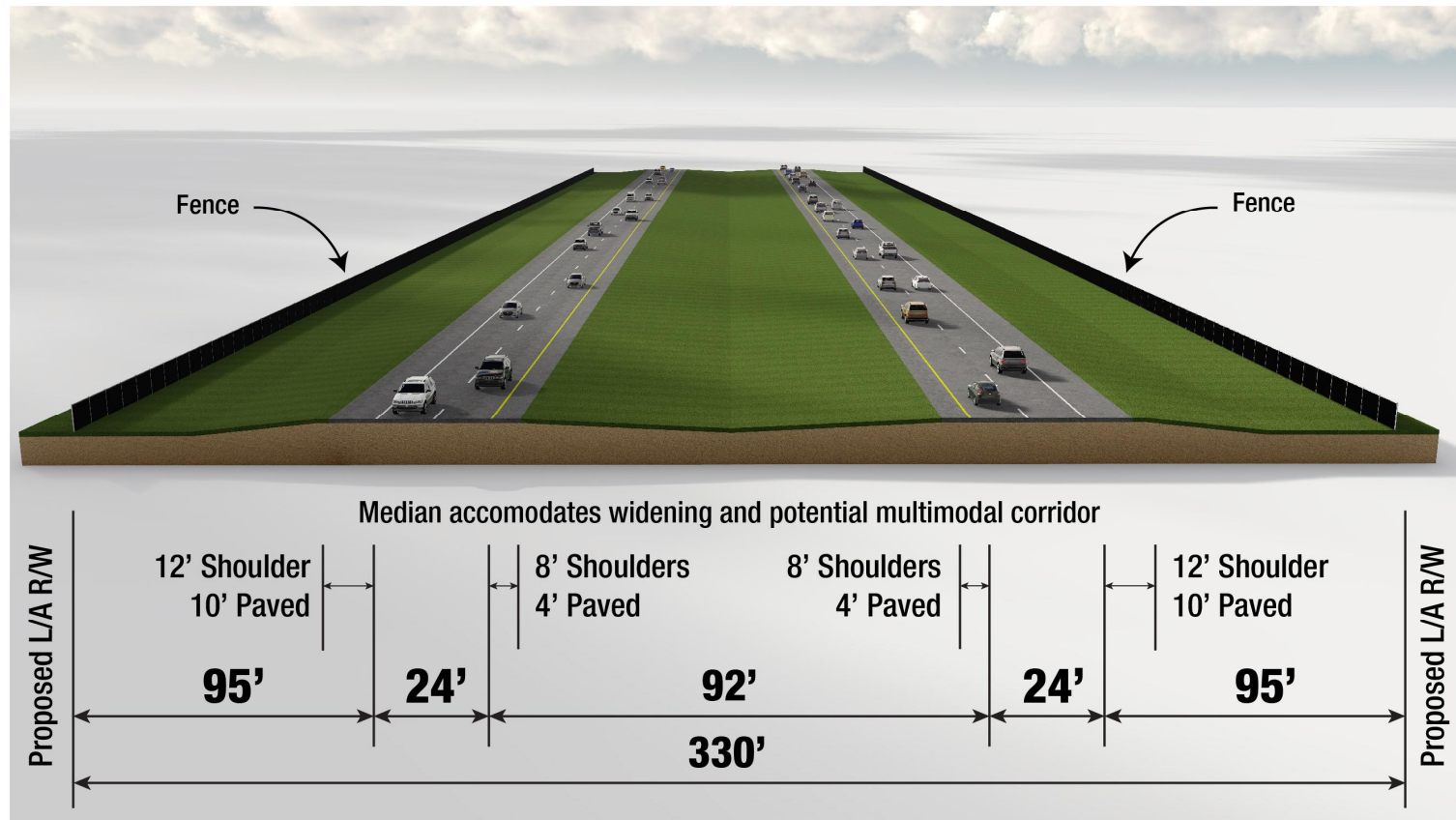

Poinciana Parkway Extension Constraints

- Mitigation Bank
- Wetlands
- Cemeteries
- Places of worship
- Loughman Park
- Loughman Community
- Power Substations
- Gas Transmission Substations
- Businesses and Residences

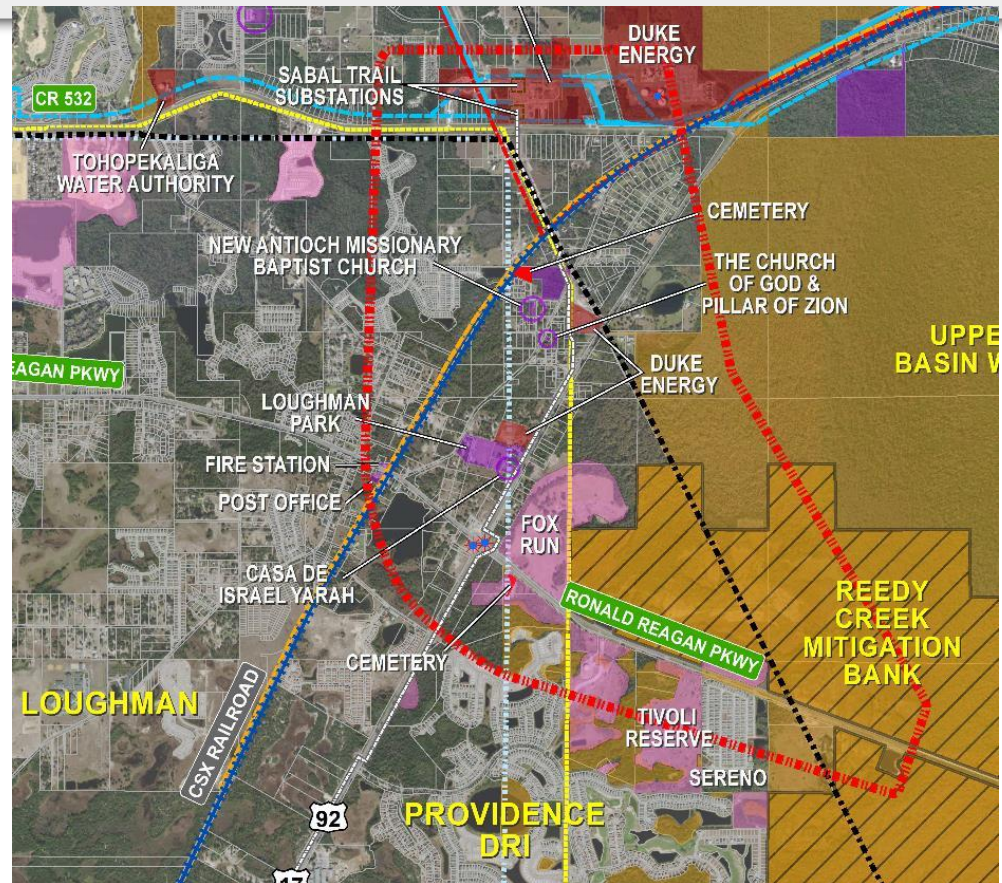

Poinciana Parkway Extension Polk County, Osceola County & OCX Agreement

- Expansion: Maintain connection to Ronald Reagan Parkway
- Alternative 1: East-west connection to Poinciana Parkway
- Alternatives 4 and 5: Added east-west connection (evaluation)
- Polk County access to expressway at US 17/92 interchange

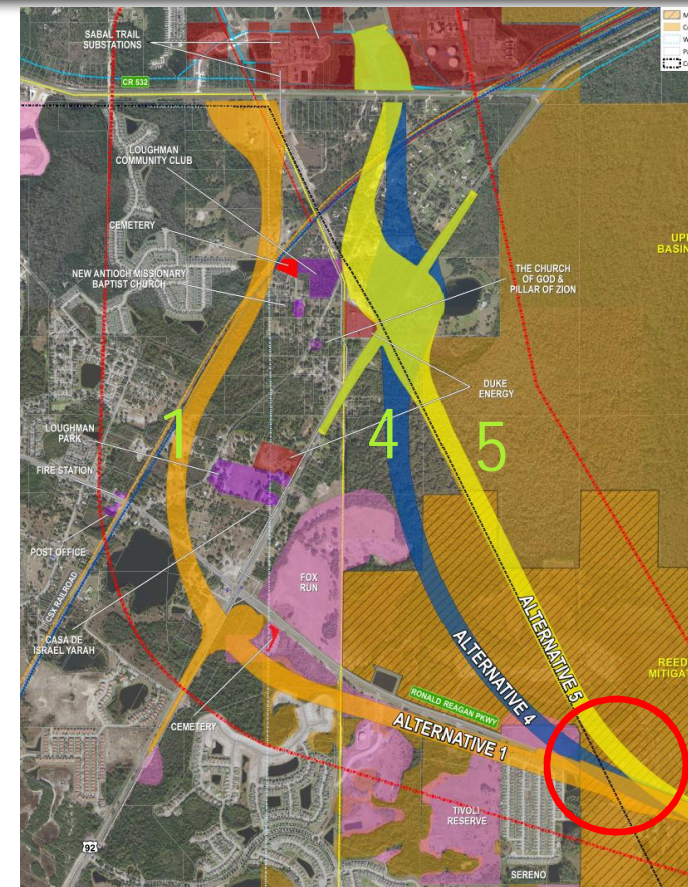

ORIGINAL ALTERNATIVES

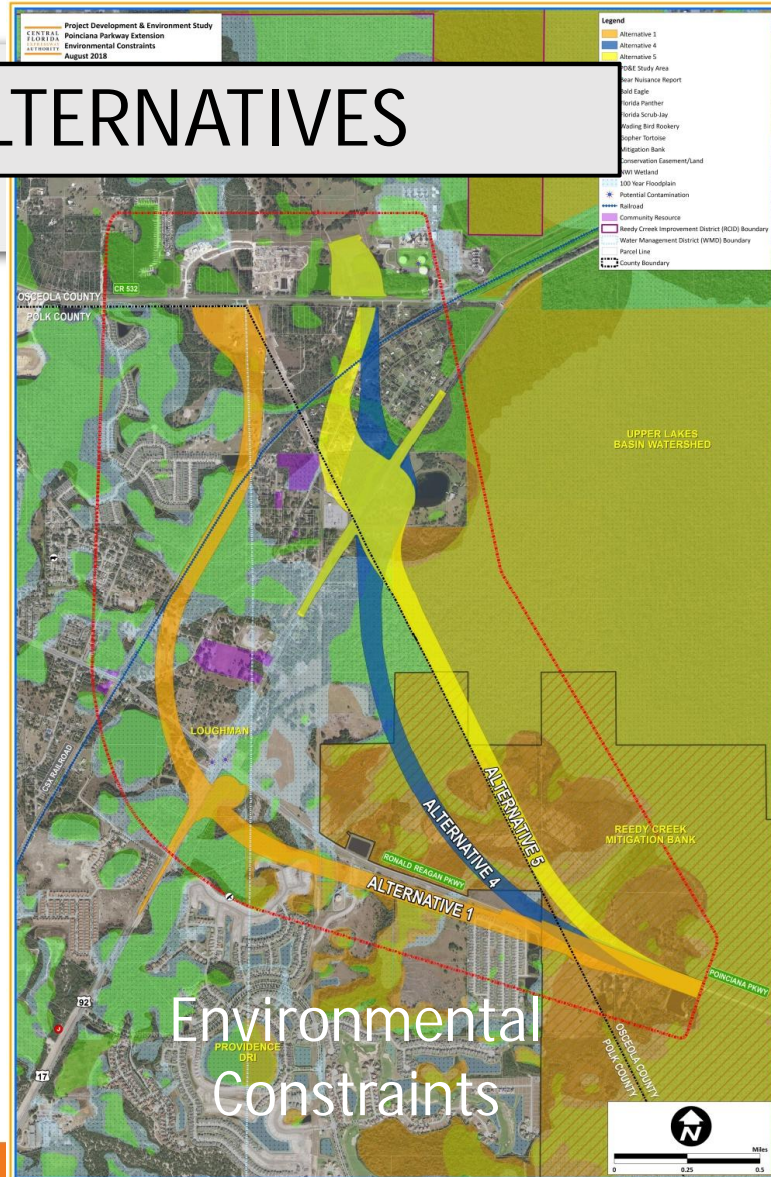
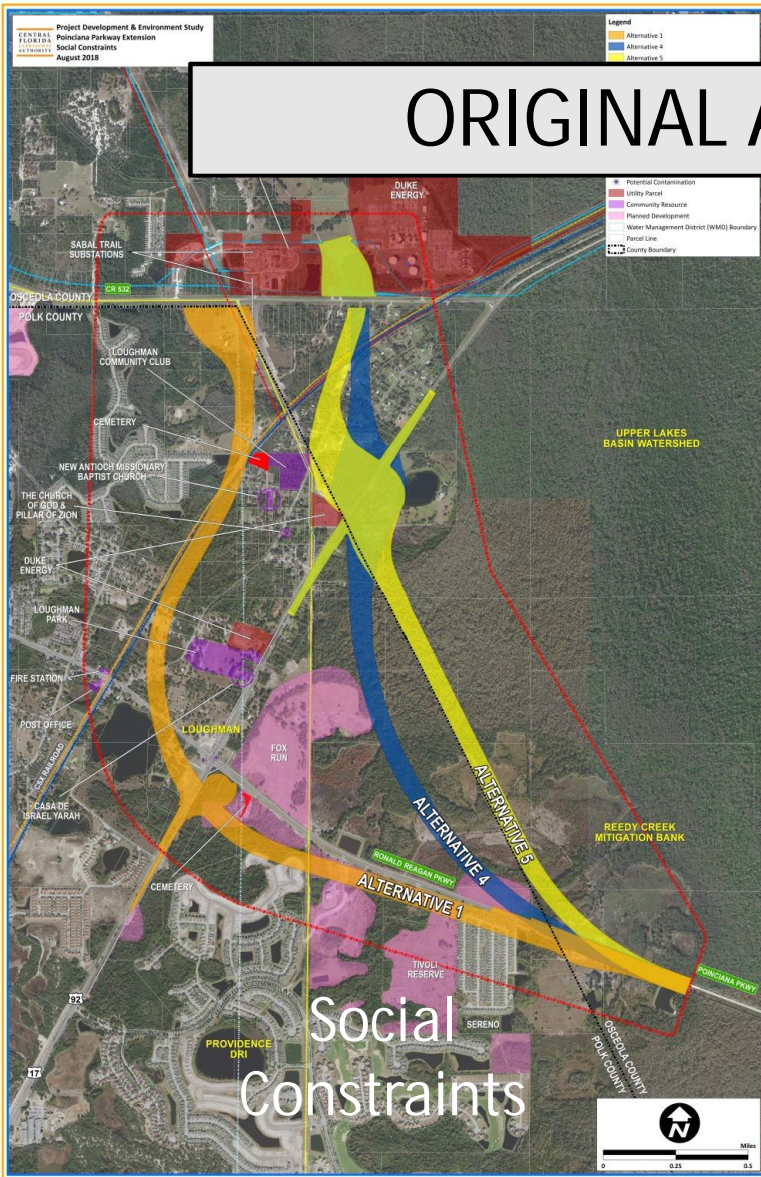

Refinement of Alternative 1 to Alternative 1A

- Recommendation through PAG
 - Consider expressway along west side of railroad tracks
- Screening Evaluation Alternative 1 and 1A
- Similar impacts and costs
 - Alternative 1A impacts fewer existing residents
- Recommendation: Eliminate Alternative 1, Proceed with Alternative 1A as a possible alternative

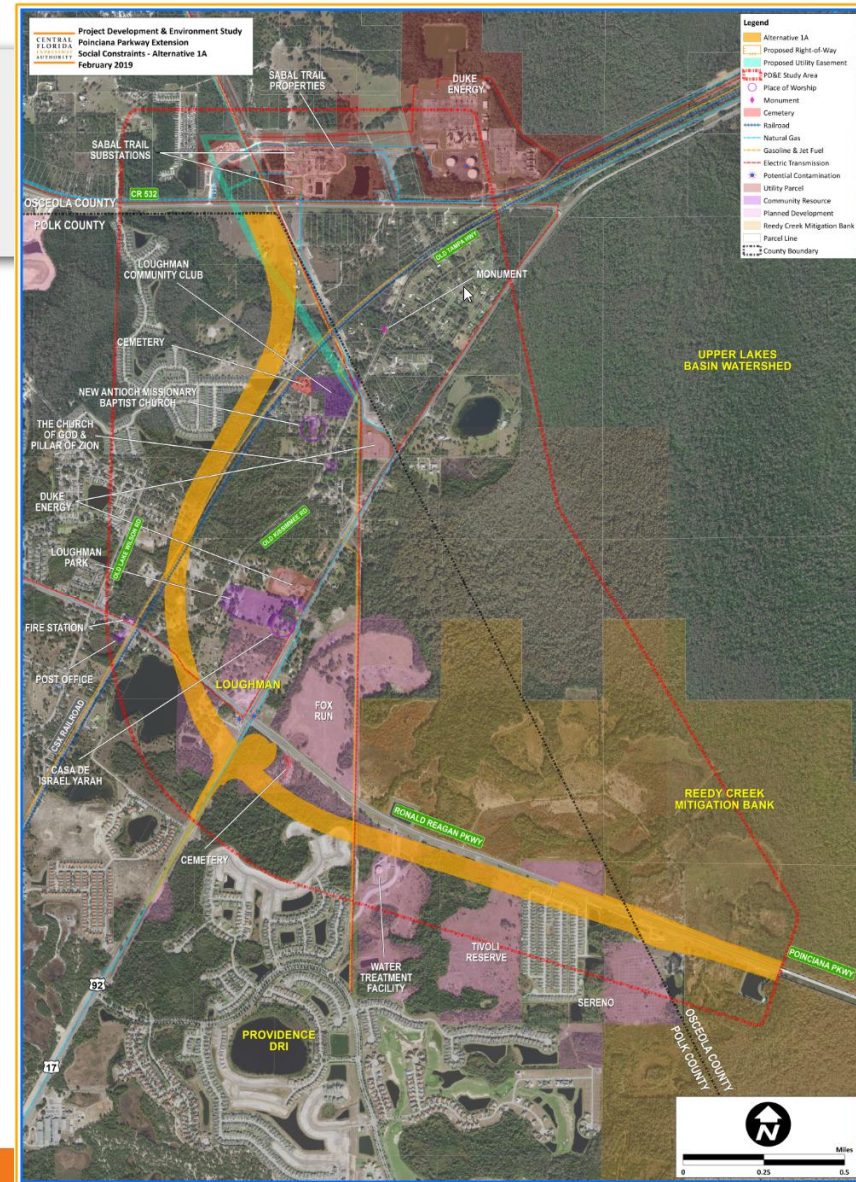

Refinement of Alternative 4 to Alternative 4A

- Original alignment cannot bridge over railroad tracks and get down to CR 532
- Original plan for loop ramps on north side of CR 532 encroach on utilities
- Agreement with Polk County to provide slip ramps to Ronald Reagan Pkwy.
- Recommendation: Shift alignments to west of Sabal Trail facility and add option for slip ramps to Ronald Reagan Pkwy.

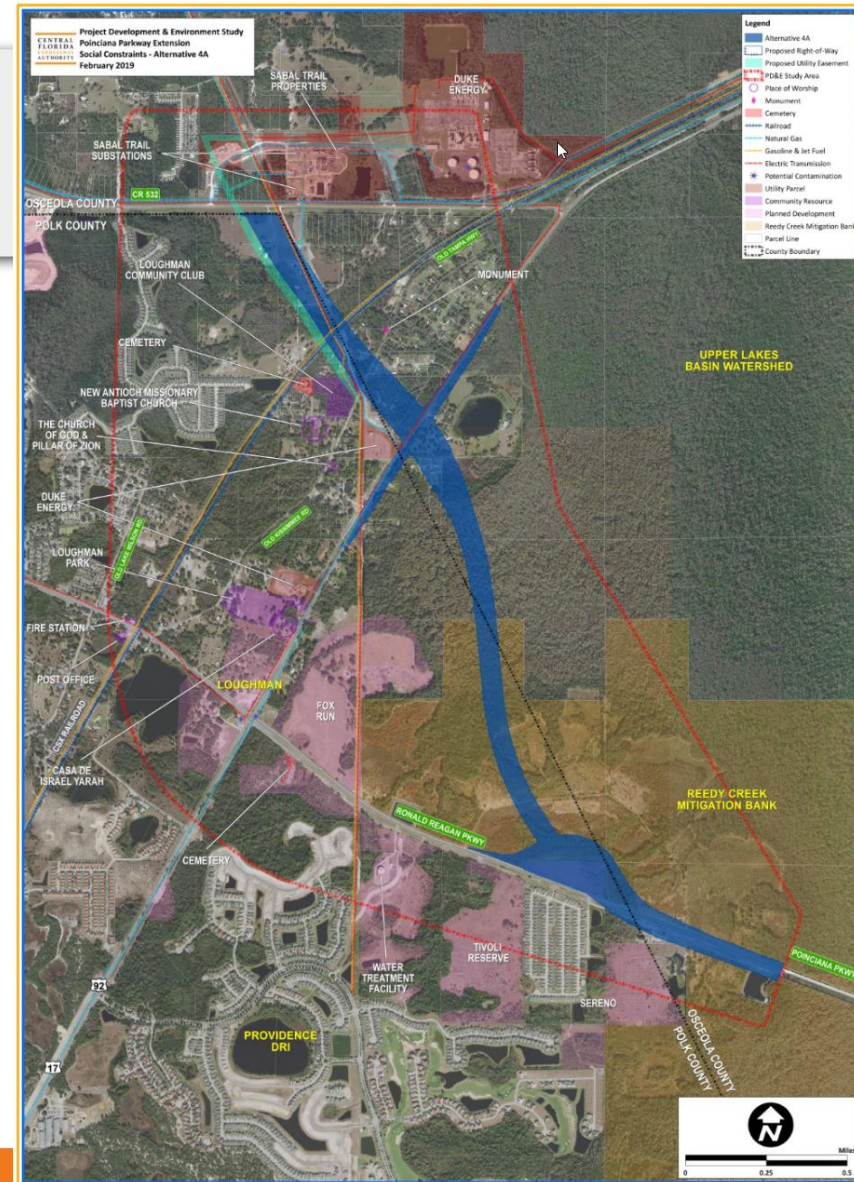

Refinement of Alternative 5 to Alternative 5A

- Original alignment cannot bridge over railroad tracks and get down to CR 532
- Original plan for loop ramps on north side of CR 532 encroach on utilities
- Agreement with Polk County to provide slip ramps to Ronald Reagan Pkwy.
- Recommendation: Shift alignments to west of Sabal Trail facility and add option for slip ramps to Ronald Reagan Pkwy.

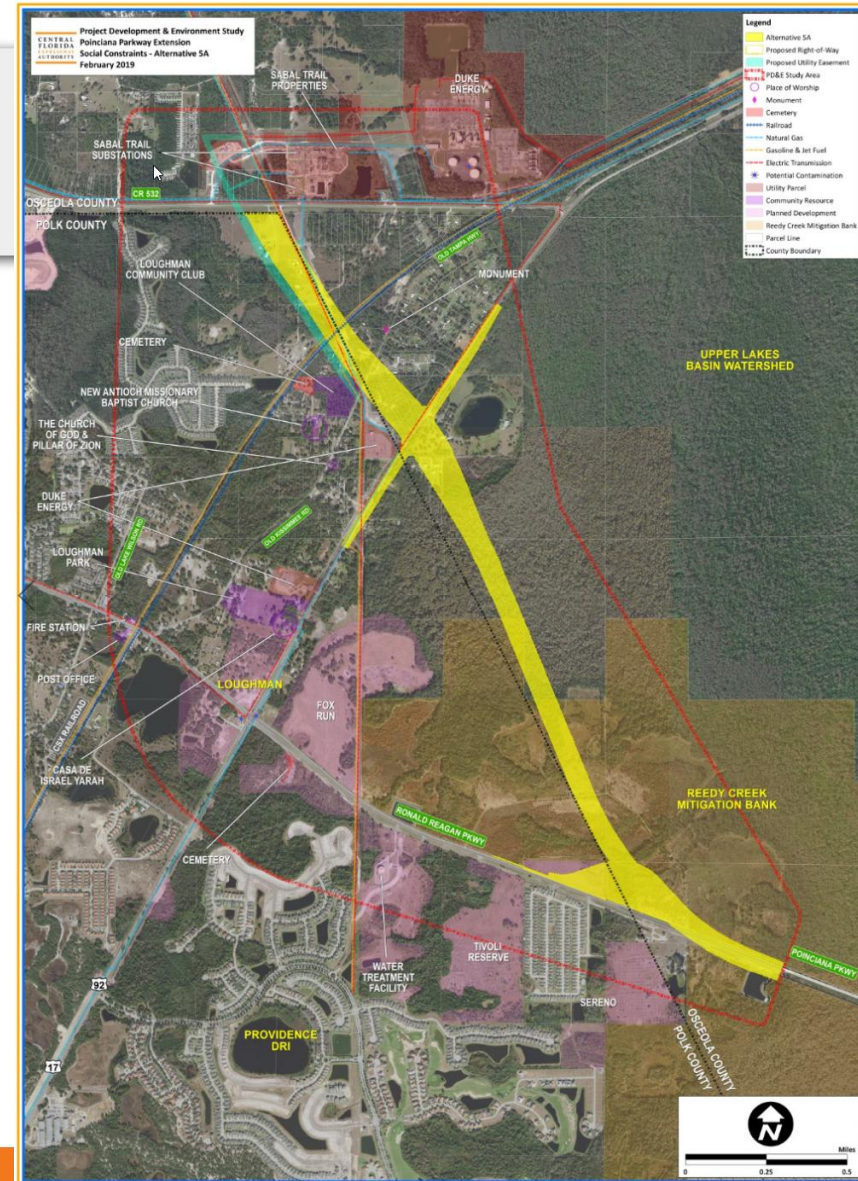

Evaluation Matrix – Design, Physical

Evaluation Criteria	Unit of Measure	No-Build	1A	4A with RRP ¹ Slip Ramps	5A with RRP ¹ Slip Ramps
Design					
Alternative Length (approximate)	Miles	0	3.6	3.0	2.9
Proposed Right-of-Way Width (general and varies at interchanges)	feet	0	330	330	330
Proposed Bridges (total structures per alternative / total length of all structures)	Structures feet	0 0	20 4,317	15 10,815	15 10,234
Proposed Interchanges	Number	0	1	2	2
Proposed At-Grade Intersections	Number	0	1	1	1
Physical Environment Effects					
Major Utility Conflicts - Existing	No. of Conflicts	0	5 ²	5	5
Major Utility Conflicts - Planned	No. of Conflicts	0	0	0	0
Contamination Sites & Facilities	No. of Conflicts	0	3	2	2
Railroad Involvement	No. of Conflicts	0	1 ³	1	1

Notes:

- 1 - Ronald Reagan Parkway
- 2 - Less major utility relocations required
- 3 - Railroad crossing at skew

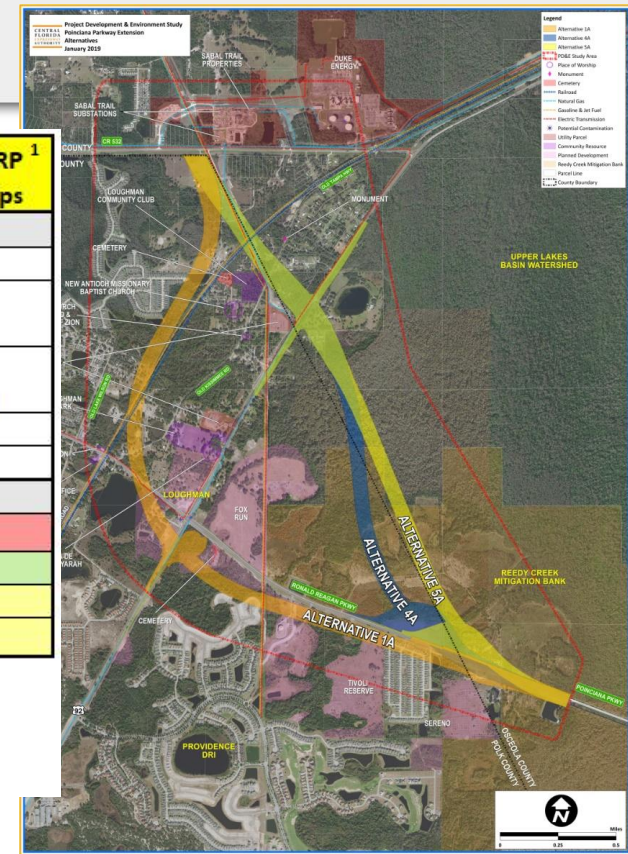

Evaluation Matrix – Cultural, Natural

Evaluation Criteria	Unit of Measure	No-Build	1A	4A with RRP ¹ Slip Ramps	5A with RRP ¹ Slip Ramps
Cultural Environment Effects					
Potential Historic Resources	No. of Conflicts	0	1	1	1
Potential Historic Linear Resources (Highways/Railroads)	No. of Resources	0	2	2	2
Potential Archaeological Resources	No. of Resources	0	2	4	4
Natural Environment Effects					
Water Features					
Ponds / Lakes	acres	0	5	1	1
Canals/Regulated Floodways	No. of Conflicts	0	0	0	0
Flood Hazard Areas - 100 Year Floodplain	acres	0	73	64	57
Wetlands (non-forested and forested)	acres	0	50	56	56
Habitat - Federal Listed Species	acres	0	6	7	7
Habitat - State Listed Species	acres	0	41	77	83
Bald Eagle Nest	Y/N	0	Y	N	N
Species Impacts (composite rating)	Rating	NONE	HIGH	HIGH	HIGH
Mitigation Banks					
Reedy Creek Mitigation Bank	acres	0	28	69	59
Conservation Easements					
Upper Lakes Basin Watershed	acres	0	0	22	31
SFWMD Regulatory Conservation Lands	acres	0	11	0	0

Notes:

1 - Ronald Reagan Parkway

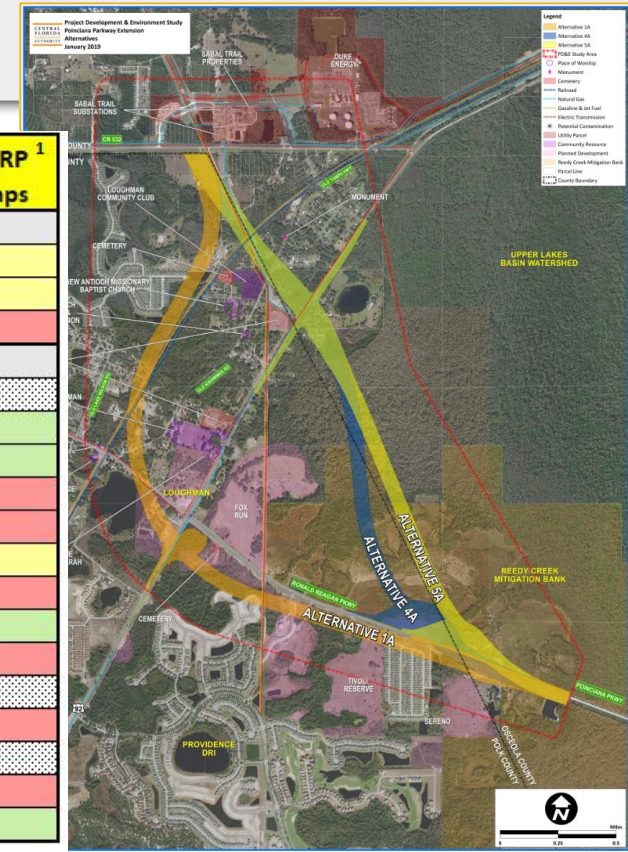

Evaluation Matrix – Social

Evaluation Criteria	Unit of Measure	No-Build	1A	4A with RRP ¹ Slip Ramps	5A with RRP ¹ Slip Ramps
Social Environment Effects					
Right-of-Way Area (NOT including proposed ponds)	acres	0	142	150	148
Potential Residential Impacts ⁴	Total Parcels	0	123	88	87
Existing	Parcels	0	52	18	18
Future	Parcels	0	71	70	69
Potential Non-Residential Impacts ⁴	Total Parcels	0	24	15	13
Existing	Parcels	0	11	9	7
Future	Parcels	0	13	6	6
Community Facilities	No. of Conflicts	0	1	1	1
Parks and Recreational Facilities (public & private)	No. of Conflicts	0	0	0	0
Trails	No. of Conflicts	0	1	1	1
Community Cohesion Effects	Ranking	NONE	HIGH	MEDIUM	MEDIUM
Socioeconomic Impacts to Special Populations	Ranking	NONE	HIGH	LOW	LOW
Proposed Development	acres	0	61	12	3

Notes:

1 - Ronald Reagan Parkway

4 - Includes partially impacted parcels

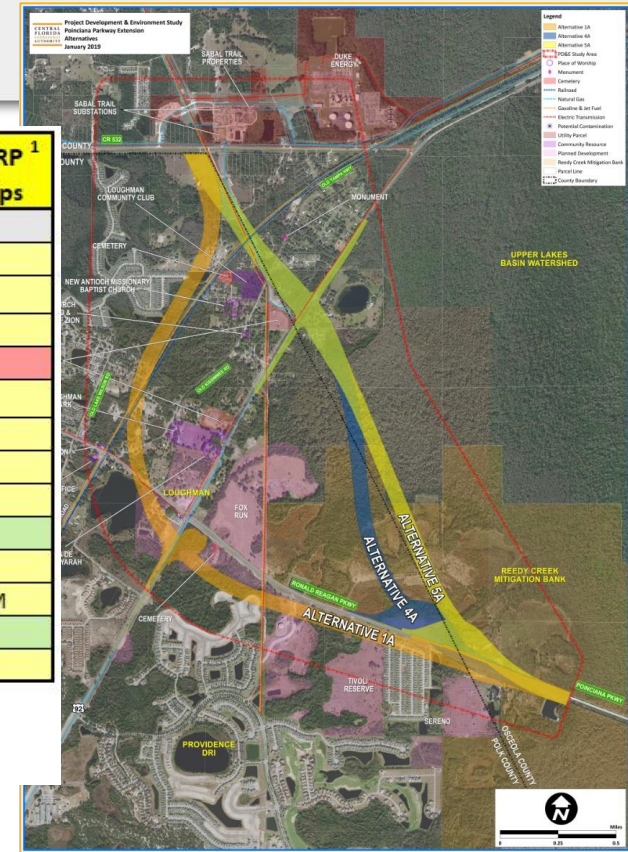

Evaluation Matrix – Cost, Traffic

Evaluation Criteria	Unit of Measure	No-Build	1A	4A with RRP ¹ Slip Ramps	5A with RRP ¹ Slip Ramps
Estimated Cost					
Roadway Construction	2019 \$	\$0	\$116,000,000	\$94,700,000	\$93,500,000
Bridges Construction	2019 \$	\$0	\$56,600,000	\$95,200,000	\$94,600,000
Interchanges Construction	2019 \$	\$0	\$30,600,000	\$55,700,000	\$53,800,000
Toll Collection Equipment	2019 \$	\$0	\$1,500,000	\$1,700,000	\$1,700,000
Utility Relocation	2019 \$	\$0	\$22,400,000	\$36,000,000	\$36,000,000
Right-of-Way Areas	2019 \$	\$0	TBD	TBD	TBD
CR 532 (West)	2019 \$	\$0	\$9,600,000	\$9,600,000	\$9,600,000
CR 532 (East)	2019 \$	\$0	\$9,200,000	\$9,200,000	\$9,200,000
Mitigation, Wetlands, & Wildlife	2019 \$	\$0	TBD	TBD	TBD
Total Estimated Alternative Costs			\$245,900,000	\$302,100,000	\$298,400,000
Projected Annual Average Daily Traffic Volume (2045)			18,000	15,200	15,200

Notes:

1 - Ronald Reagan Parkway

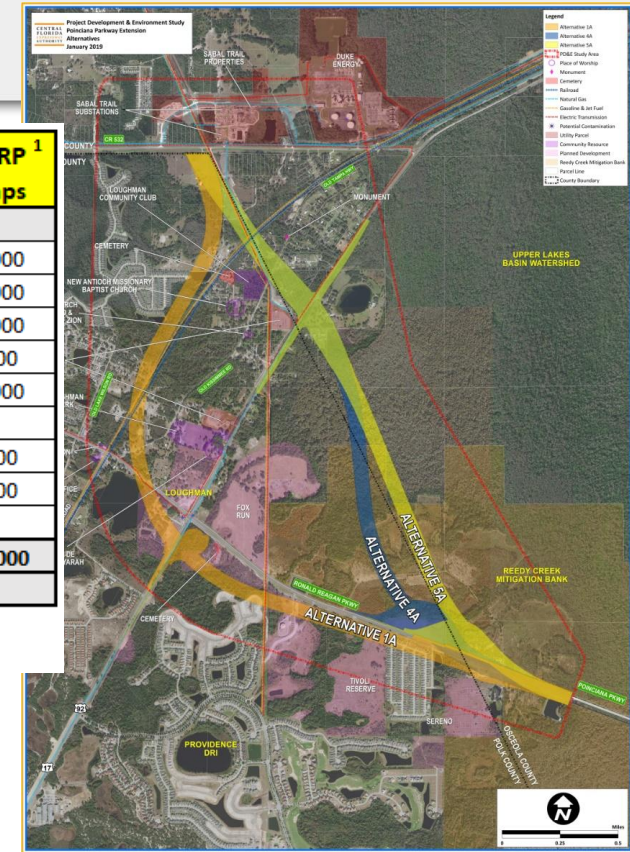

Alternatives Analysis

What's Next?

- Receive input on the project alternatives
- Select a recommended preferred alternative
- Conduct detailed engineering and environmental analysis
- Prepare engineering and environmental reports

Environmental Advisory Group (EAG)

Group Discussion

Poinciana Parkway Extension PD&E Study Schedule

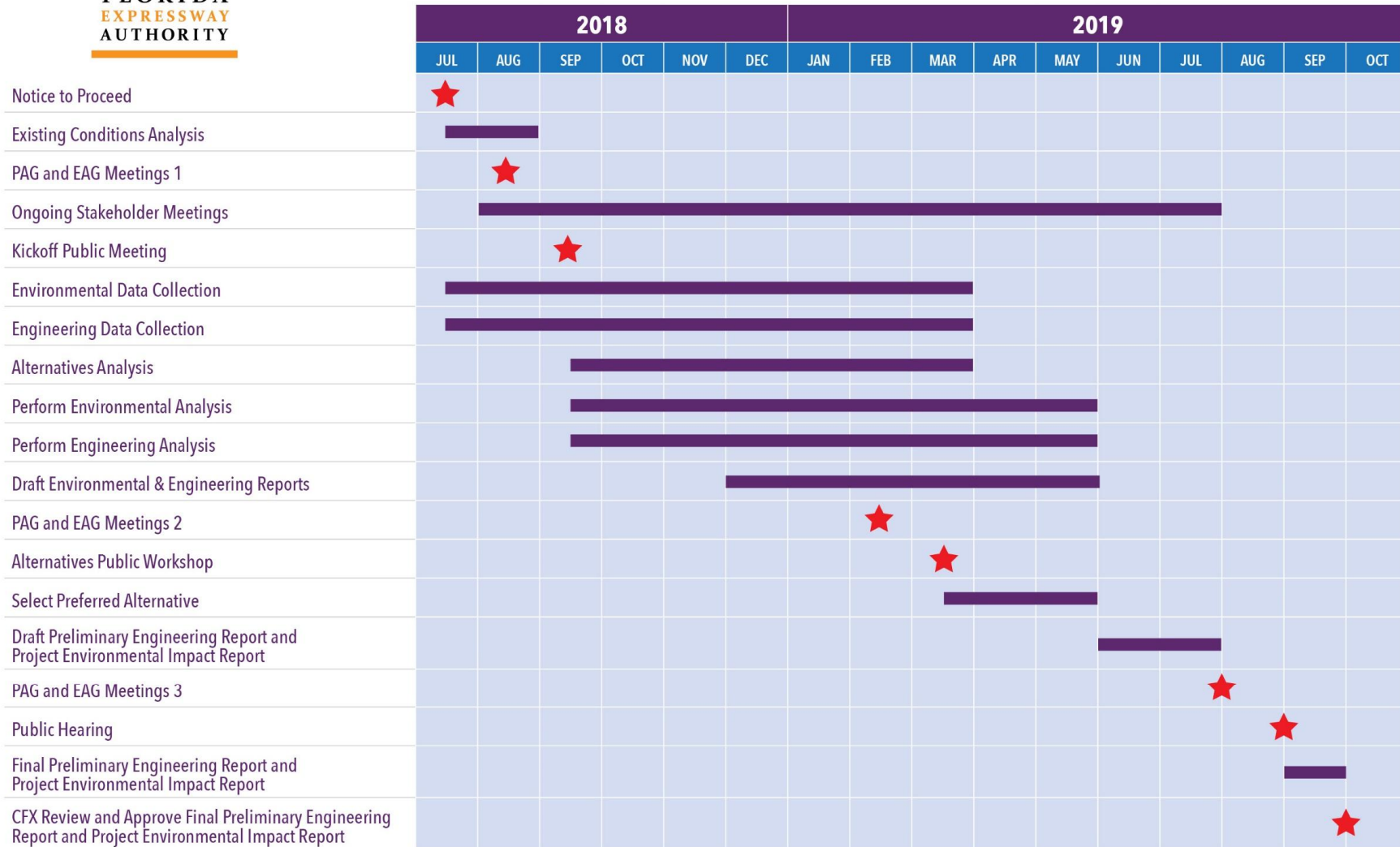

Poinciana Parkway Extension PD&E Study

Comments & Questions

For more information contact:

Mary Brooks

Public Involvement Coordinator

407-802-3210

Projectstudies@CFXway.com

CFX web address:

www.CFXway.com

Shortened study web address:

<https://goo.gl/VBpNhr>

Project Development & Environment (PD&E) Study: Poinciana Parkway Extension

Study Documents

Environmental Advisory Group (EAG)

Project Advisory Group (PAG)

Public Meetings

- [Project Schedule](#)
- [Project Development Process](#)
- [Project Fact Sheet](#)
- [Poinciana Parkway Extension PD&E Public Meeting #1 Notice: Sep. 25, 2018](#)
- [Poinciana Parkway Extension PD&E Public Meeting Presentation: Sep. 25, 2018](#)
- [Poinciana Parkway Extension PD&E Study Board Outlined](#)
- [Poinciana Parkway Extension PD&E Study Environmental Board](#)
- [Poinciana Parkway Extension PD&E Study Social Board](#)
- [Final Summary for Poinciana Parkway Extension PD&E Study EAG Meeting on Aug. 15, 2018](#)
- [Final Summary for Poinciana Parkway Extension PD&E Study PAG Meeting on Aug. 15, 2018](#)
- [Final Summary for Poinciana Parkway Extension PD&E Study Kick-Off Public Meeting on September 25, 2018](#)

USACE PERMIT STREAMLINING QUALITY ENHANCEMENT STRATEGIES (QES) FOR WETLAND IMPACT MINIMIZATION

1. OBJECTIVES:

In adherence to the below policies and guidelines and in furtherance of our joint efforts to streamline the federal permitting process, FDOT desire to develop specific Quality Enhancement Strategies for District's Two, Three, and Five capacity improvement projects. These QES's would be aimed at providing reasonable assurances to the regulatory agencies that FDOT projects have been designed to minimize wetland impacts as much as is practicable while conforming to acceptable design criteria without jeopardizing public safety.

Presidential Executive Order 11990 entitled "Protection of Wetlands", dated May 23, 1977 establishes a National Policy to "avoid to the extent possible the long-term and short-term adverse impacts associated with the destruction or modification of wetlands and to avoid direct or indirect support of new construction in wetlands wherever there is a practicable alternative." In implementing this Presidential Executive Order, the U.S. Department of Transportation set forth its policy on wetlands in USDOT Order 5660.1A "Preservation of the Nation's Wetlands", dated August 24, 1978, which is "to assure the protection, preservation and enhancement of the Nation's wetlands to the fullest extent practicable during the planning, construction and operation of transportation facilities and projects. New construction in wetlands shall be avoided unless there is no practicable alternative to the construction and the proposed action includes all practicable measures to minimize harm to wetlands which may result from such construction. In making a finding of no practicable alternative, economic, environmental and other factors may be taken into account. Some additional cost alone will not necessarily render alternatives or minimization measures impracticable since additional cost would normally be recognized as necessary and justified to meet national wetland policy objectives."

In carrying out USDOT Order 5660.1A, the Federal Highway Administration has implemented its wetland policy through the Technical Advisory T 6640.8A, dated October 30, 1987, which provides guidance on the preparation of environmental documents including the assessment of project impacts on wetlands. The Technical Advisory prescribes a wetland evaluation methodology which, in part, calls for:

- An evaluation of all project alternatives including avoidance alternatives,
- A formal wetlands finding stating that no practical alternatives to the wetland taking exist, if such is the case, and, among others,
- An evaluation of all practicable measures to minimize harm to wetlands.

2. IMPLEMENTATION:

A. Perform early identification and quantification of wetland locations and preliminary impacts at PD&E and design stages.

B. Determine possible wetland avoidance strategies and verify validity of alignment alternatives from the Preliminary Engineering Report.

C. Perform alternative design analysis.

1. Reduce roadway and pond footprint in order to avoid and / or minimize wetland impacts. Considerations may include:

Roadway:

- A. Median widths
- B. Fill slopes
- C. Shoulder widths
- D. Guardrail
- E. Bridge vs. embankment

Ponds:

- A. Relocation of pond sites
- B. Providing alternative treatment methods

2. Quantify impact reduction.

3. Evaluate safety aspects.

4. Provide cost of alternatives.

D. Prepare written summary of analysis and conclusions at the Phase I Plans Stage. Review and comment by Department Planning, Environmental and Production/Permitting staff.

E. Obtain concurrence from Department Roadway District Design Engineer or Interstate Design Engineer at the Phase II plan stage.

3. BENEFITS:

Implementation of these strategies will allow early identification and reduction of environmental impacts thereby streamlining the regulatory and production process.

From: [Mary Brooks](#)
To: glenn.pressimone@cfxway.com; [Michelle Maikisch](#); [Emily Brown](#); brian.hutchings@cfxway.com; angela.melton@cfxway.com; [Tate, Clif](#); jwilliamson@dewberry.com; fred.burkett@kimley-horn.com; [Kathy Putnam](#); [Joseph Berenis](#)
Cc: [Mary Brooks](#)
Subject: CFX Poinciana Parkway Extension PD&E Study - Polk BoCC Agenda Review Update
Date: Friday, April 12, 2019 10:26:03 AM
Attachments: [image001.png](#)

All,

The meeting went well this morning with Polk County Commissioners and their staff at their agenda review. Clif did a great job of presenting the project overview and alternatives' evaluation; Josh DeVries of Osceola County also attended.

Everyone seemed to get that Alternative 5A without the slip ramps misses sensitive areas of the Loughman community, has lower current and future residential impacts, has the highest traffic and the lowest cost. Clif also noted we're building extensive bridging over the wetlands in the mitigation bank.

Commissioner questions included:

1. What's the makeup of CFX? Clif noted the counties represented and gubernatorial appointees.
2. Could we use the existing utility easements for the parkway? No, not wide enough and we also have to purchase utility easements to replace what we're impacting.
3. How much of cost is ROW? Clif noted roughly a third.
4. What about the access to Ronald Reagan Parkway? Tom Deardorff noted that because this is a toll road, it's very important that it gets the highest traffic so it has more viability. He noted that if someone wanted to access Ronald Reagan Parkway, they could continue to the US 17-92 interchange and then go south and go west. "We look at that as equivalent access," he said. He also noted with the latest population estimates for Poinciana at 70,000-plus residents, this provides a more efficient route for those folks.
5. Does Alternative 5A have any ROW to be acquired in Polk County? Clif noted we're crossing 17-92 in Osceola County and we enter into Polk County at County Road 532. He noted there are also some potential pond locations that could be in Polk.
6. Where would the public hearing be? Most likely where we've held the other meetings, at Poinciana High School.
7. If this moves forward, when would you have a ribbon cutting? Clif noted in approximately 4-5 years, if everything went as hoped.

There was considerable discussion about the current phase terminating at CR 532. Clif noted CFX would be creating a more efficient way to get to CR 532, and also widening CR 532 west for a mile. He noted Osceola County plans to continue widening CR 532 west of that, and that FDOT and area developers are working to make interim improvements to the I-4 interchange. There also have been discussions about auxiliary lanes on I-4.

He explained that ultimately the objective is to get all the way to I-4. The feasibility study looked at

connecting at CR 532 or State Road 429. Once the current PD&E Study is resolved, the agency will begin work on extending to I-4.

The County Manager noted that if the Polk BOCC endorses Alternative 5A, later there would be a resolution or agreement to allow acquisition of ROW within Polk. Clif confirmed that the BoCC will need to approve CFX building the project within Polk County.

Tom Deardorff, Assistant County Manager and Executive Director of the Polk TPO, summarized the draft resolution staff prepared noting the aforementioned benefits. He noted the recommendation from staff is that the Board endorse Alternative 5A without ramps, and modify the earlier agreement between Polk County, Osceola County and the former OCX. He also said that as they move forward with their mobility study, including looking for a separate connection to the Central Polk Parkway, they would like assistance from CFX to help with that process.

The County Manager noted earlier such efforts had more significant impacts to Polk County. He stated, "This alternative has the least impact on Polk County residents, existing homes and businesses and property owners."

The County Manager asked the Board to include this item on Tuesday's agenda since they didn't have another meeting for three weeks. The Chairman nodded in agreement.



Mary Brooks

Vice President

c 407.694.5505 | o 866.662.6273 | f 813.926.2962

Mary.Brooks@QCAusa.com | QCAusa.com

DBE / MBE / SBE / WBE

America's Choice for Marketing and Communications

[Facebook](#) | [LinkedIn](#) | [Twitter](#) | [Instagram](#)

The logo for the Central Florida Expressway Authority is centered in the upper portion of the image. It consists of a white rectangular box with two horizontal orange bars, one above and one below the text. The text is arranged in four lines: 'CENTRAL' and 'FLORIDA' in black, 'EXPRESSWAY' in orange, and 'AUTHORITY' in black. The background of the entire slide is a photograph of a multi-level highway interchange with concrete overpasses and a grassy embankment under a clear blue sky.

**CENTRAL
FLORIDA
EXPRESSWAY
AUTHORITY**

**Poinciana Parkway Extension
Project Development & Environment Study**

Polk County Agenda Review Workshop

— April 12, 2019 —

Background

- **2005** – Osceola County Comprehensive Plan: New corridors around growth boundary
- **2012** – Osceola County Expressway Authority (OCX): 2040 Master Plan
- **2016** – Poinciana Parkway Connected to US 17/92
- **March 2018** – CFX finished Feasibility Studies
 - Authorized Poinciana Parkway Extension PD&E study for first phase to CR 532
- **July 2018** – PD&E Study began

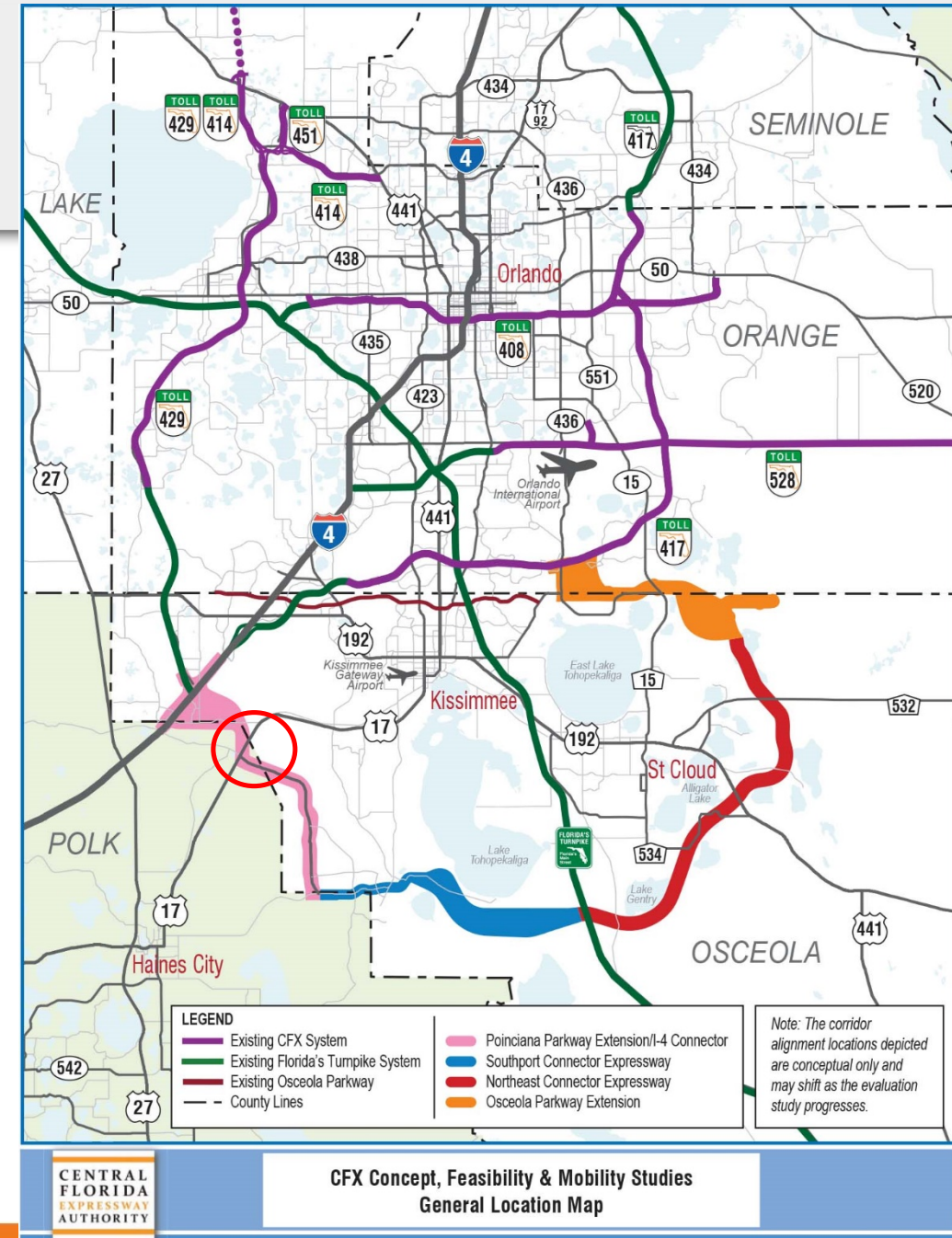

PD&E Study Methodology

- Follow FDOT PD&E Manual
- Analyze and document potential impacts
 - Physical
 - Natural
 - Social
 - Cultural



Coordination with Polk County

Concept, Feasibility & Mobility Study

- 7-19-2017 – Project Advisory Group
- 8-8-2017 – Polk County Board of County Commissioners
- 2-1-2018 – Project Advisory Group

PD&E Study

- 7-26-2018 – Polk TPO TAC
- 8-9-2018 – Polk TPO Board
- 8-15-2018 – Project Advisory Group
- 10-19-2018 – FDOT District 1 and Polk TPO
- 11-1-2018 – Polk County Staff
- 2-19-2019 – Project Advisory Group
- 3-28-2019 – Polk County Staff



Public Involvement

- Environmental & Project Advisory Groups
- Public Meetings
 - Kick-off Meeting: September 25, 2018
 - Alternatives Meeting: March 14, 2019
 - Public Hearing: August/September 2019
- Board Presentations – CFX, Osceola and Polk Board of County Commissioners
- Stakeholder Meetings
- CFX Study Webpage & Study Facebook Page



Stakeholder Outreach

- Cassidy Homes
- Loughman Community
- Reunion East CDD



Poinciana Parkway Extension Typical Section

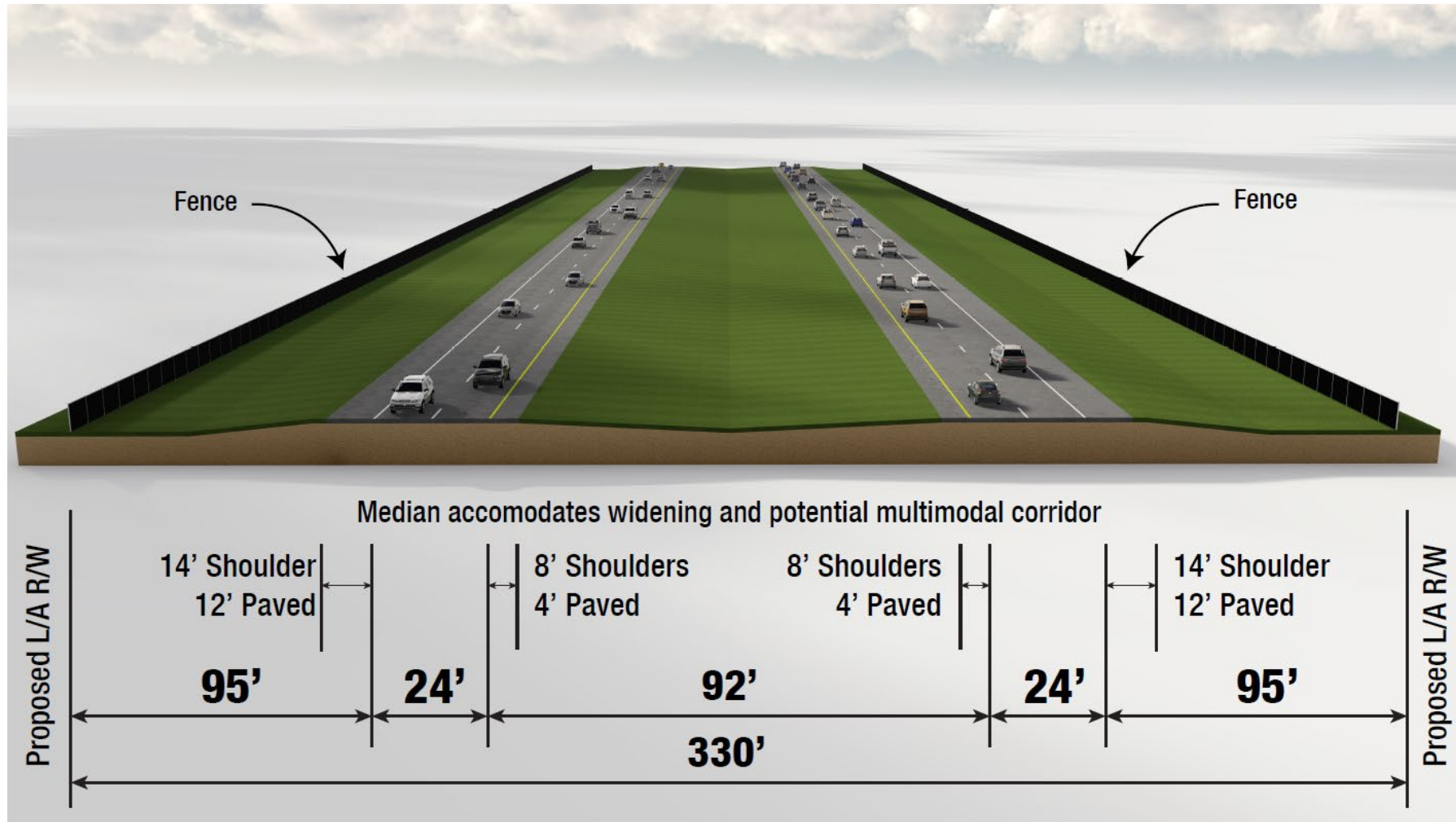

Poinciana Parkway Extension Constraints

- Mitigation Bank
- Wetlands
- Cemeteries
- Places of Worship
- Loughman Park
- Loughman Community
- Power Substations
- Gas Transmission Substations
- Businesses and Residences

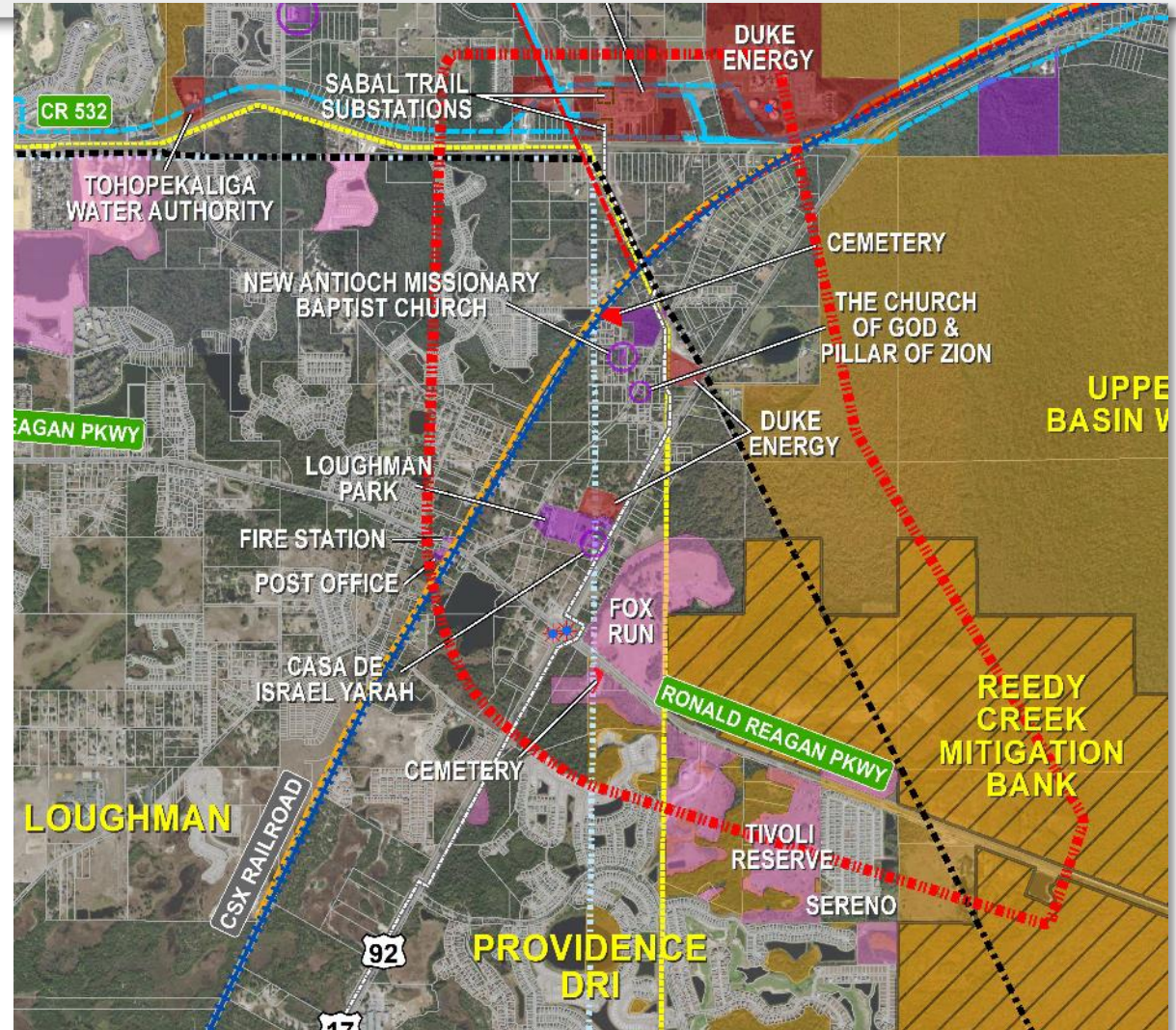

INITIAL PD&E ALTERNATIVES

Social
Constraints

Environmental
Constraints

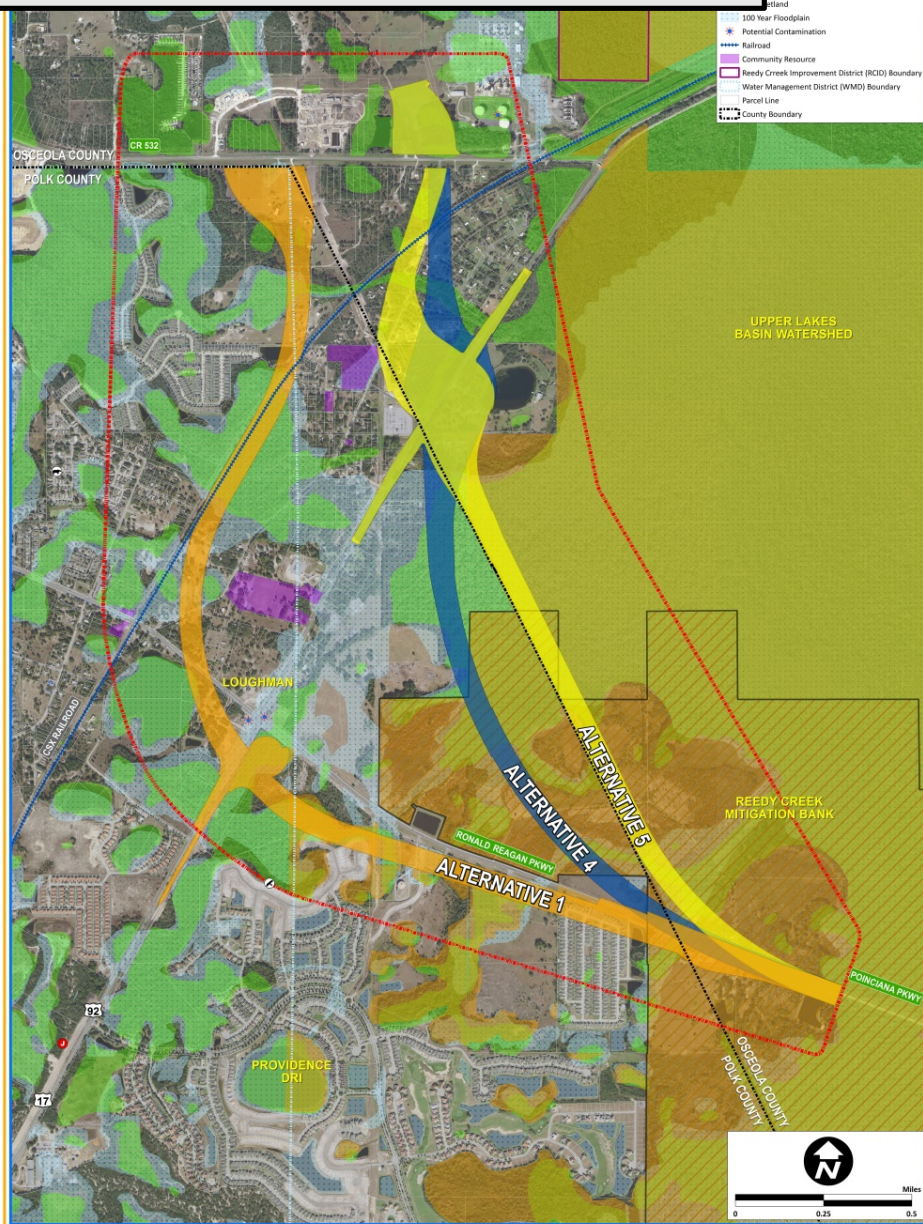
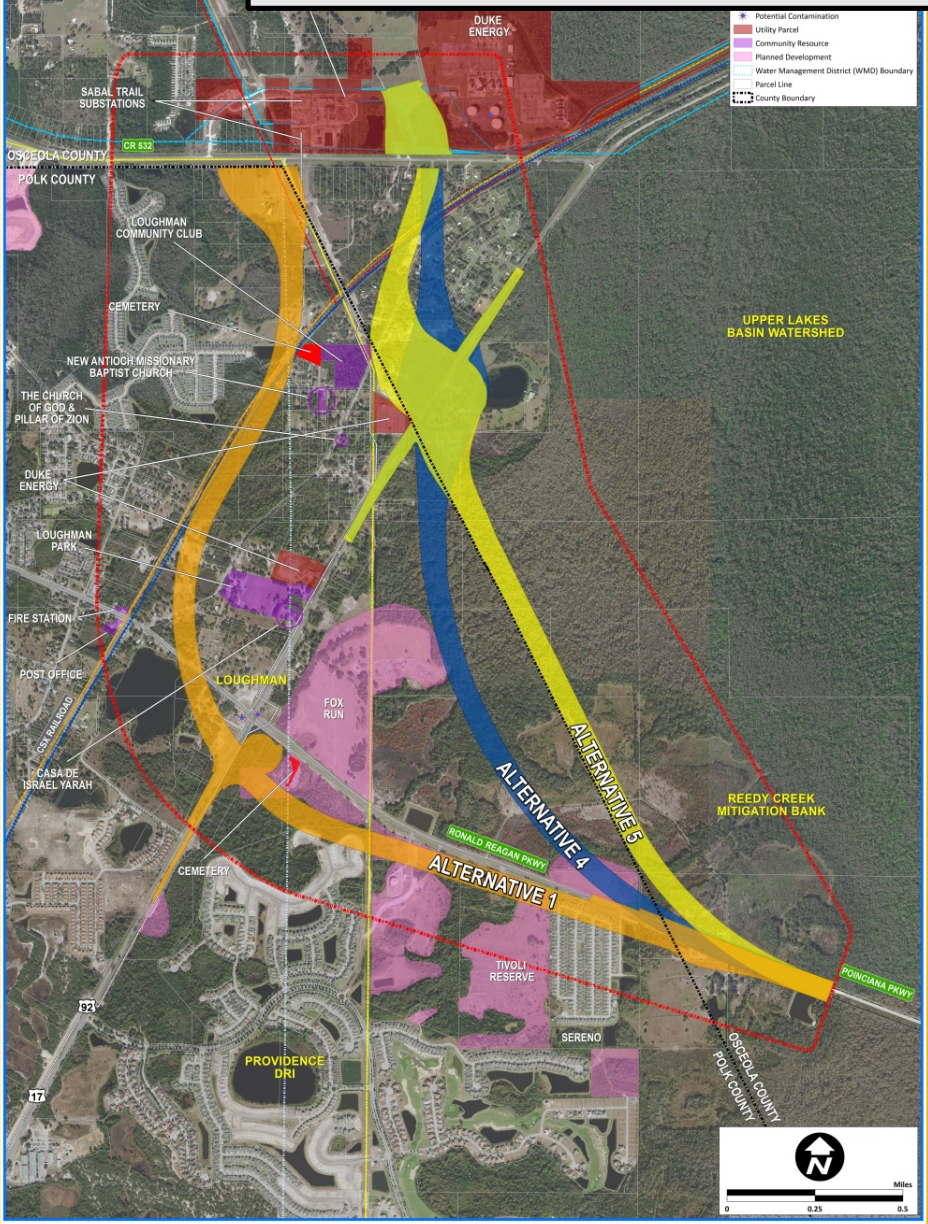

Alternative 1A (Refinement of Alternative 1)

- Move expressway to west side of railroad tracks
 - Less impacts to existing residents

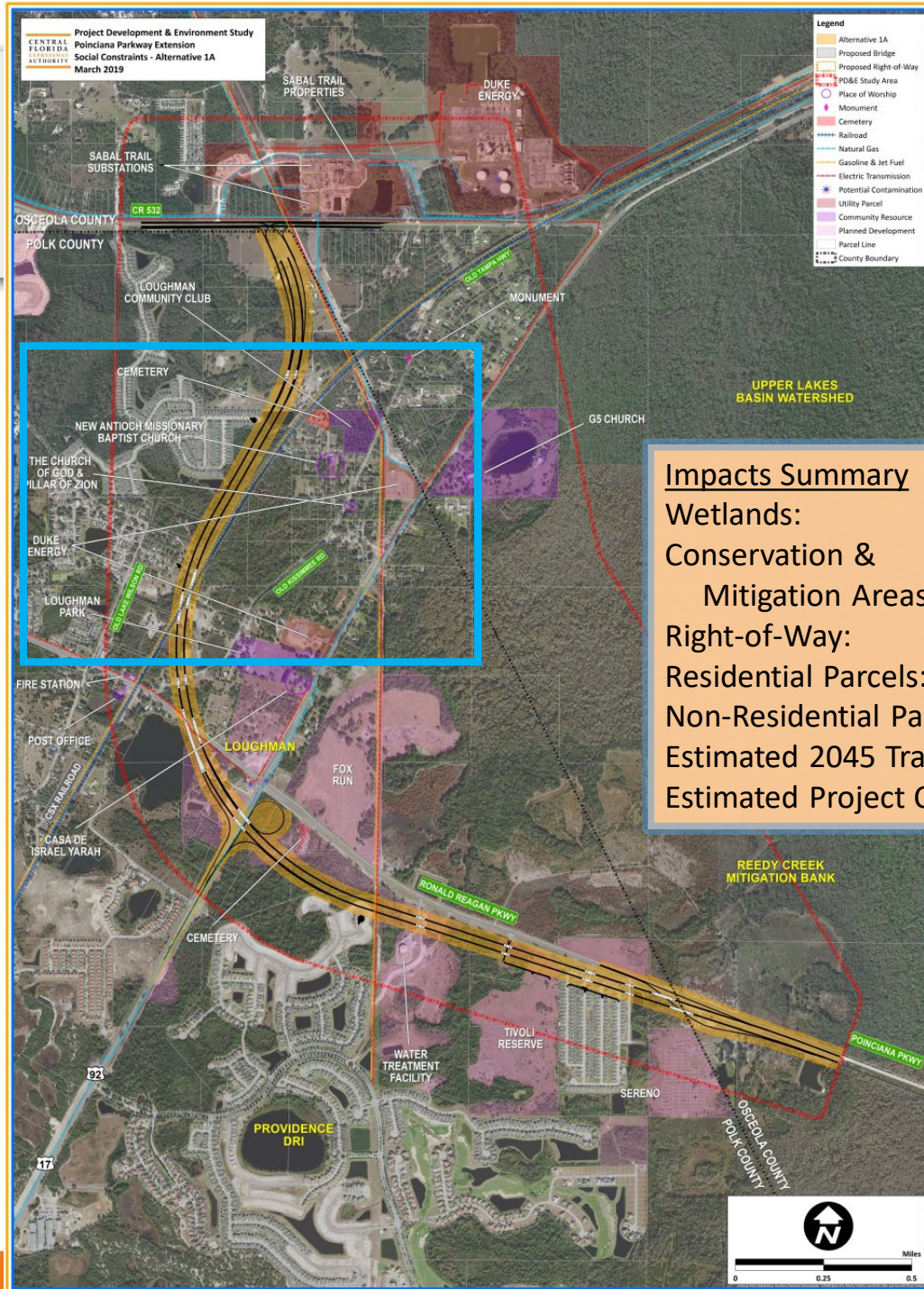
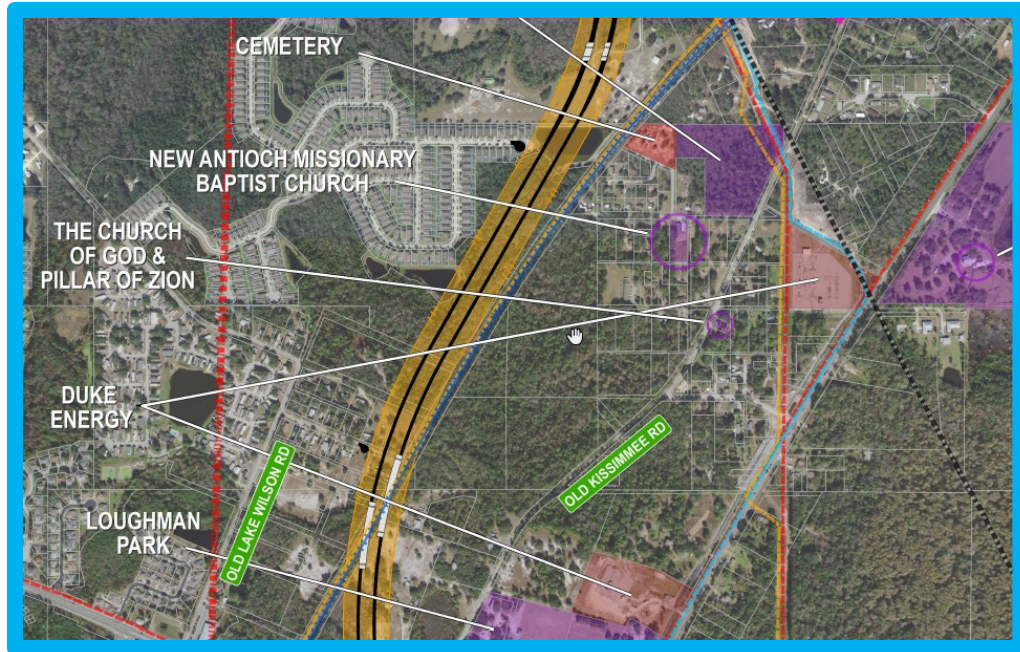

Impacts Summary

Wetlands:	54 Acres
Conservation & Mitigation Areas:	39 Acres
Right-of-Way:	142 Acres
Residential Parcels:	123 Parcels
Non-Residential Parcels:	24 Parcels
Estimated 2045 Traffic:	18,000 Vehicles
Estimated Project Cost:	\$295 Million

Alternative 5A (Refinement of Alternative 5)

- Shift connection to CR 532 west to bridge over railroad tracks and get down to CR 532

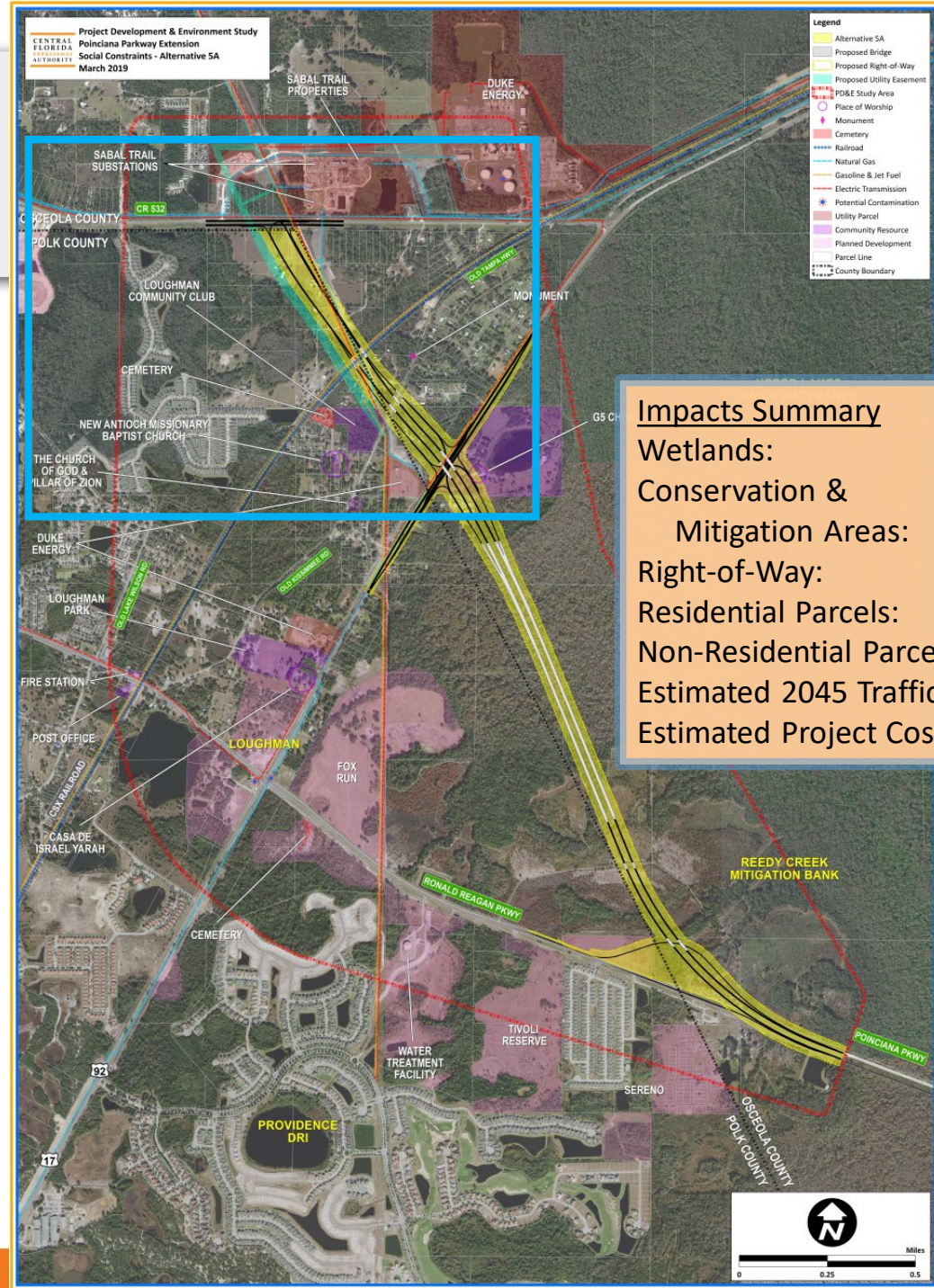
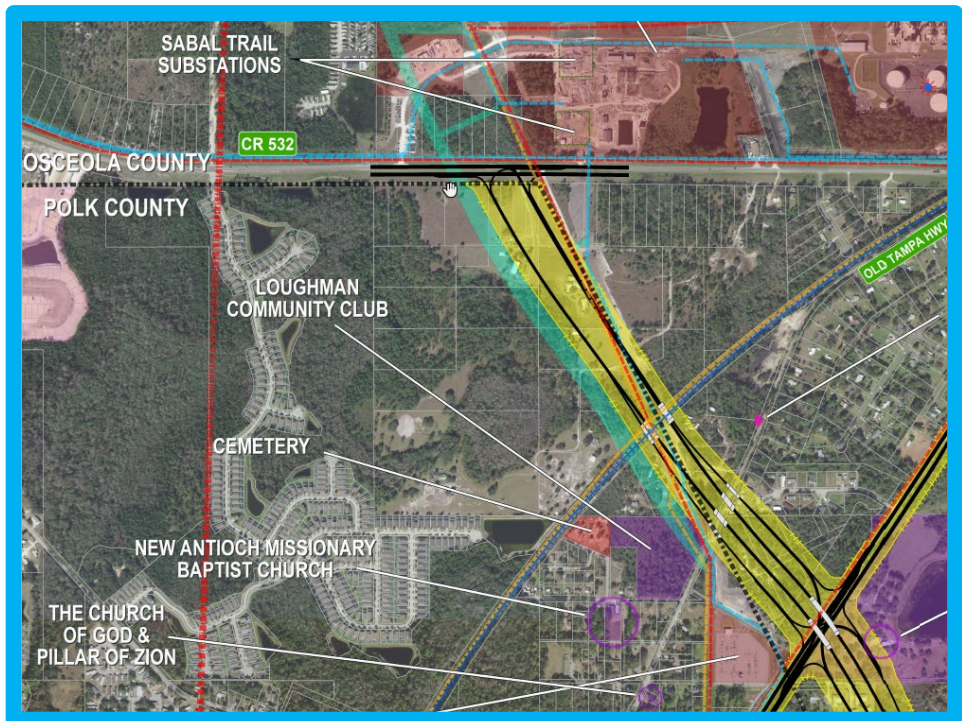

Alternative 5A (Refinement of Alternative 5)

- Evaluate slip ramps to Ronald Reagan Parkway

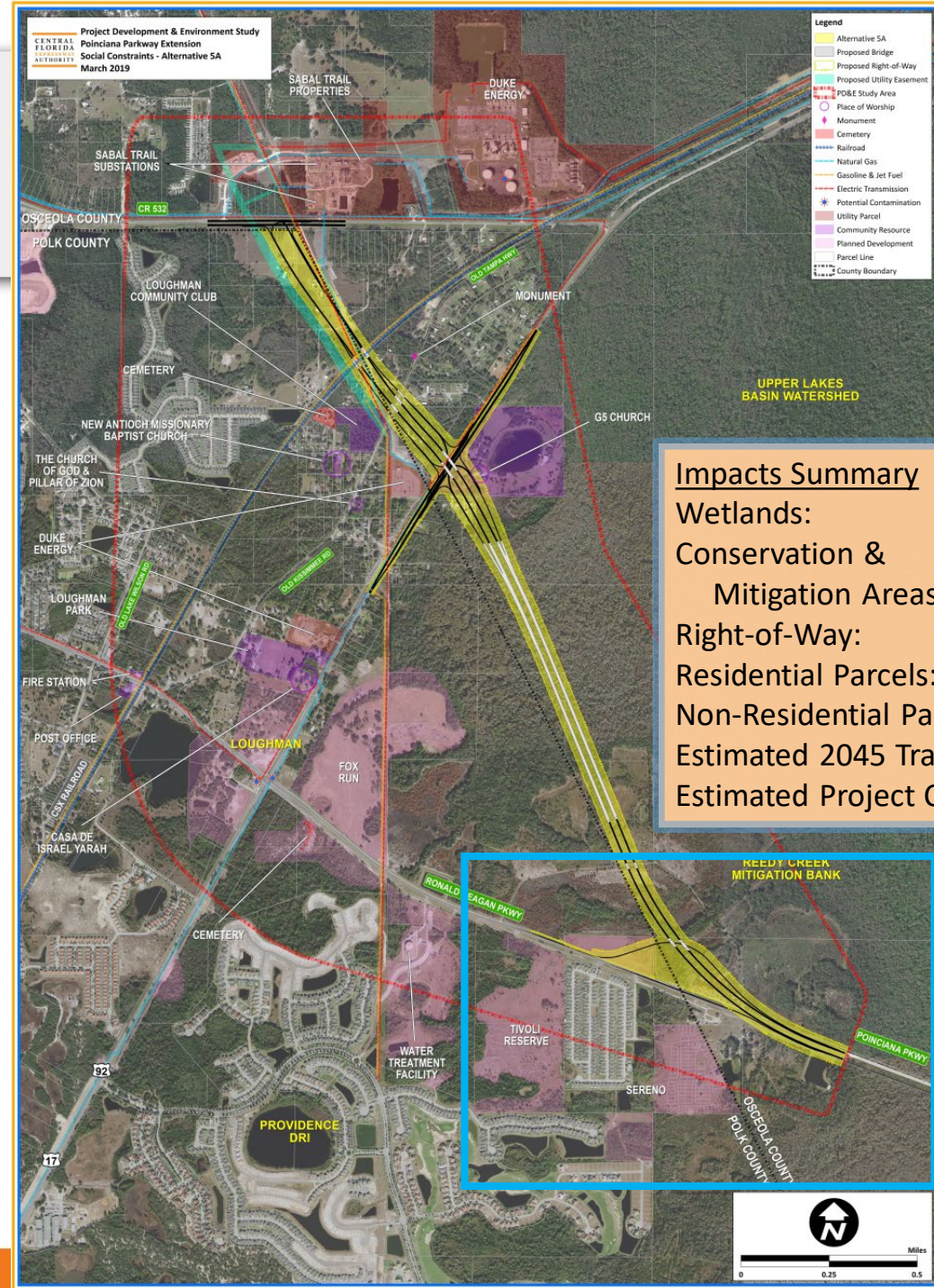
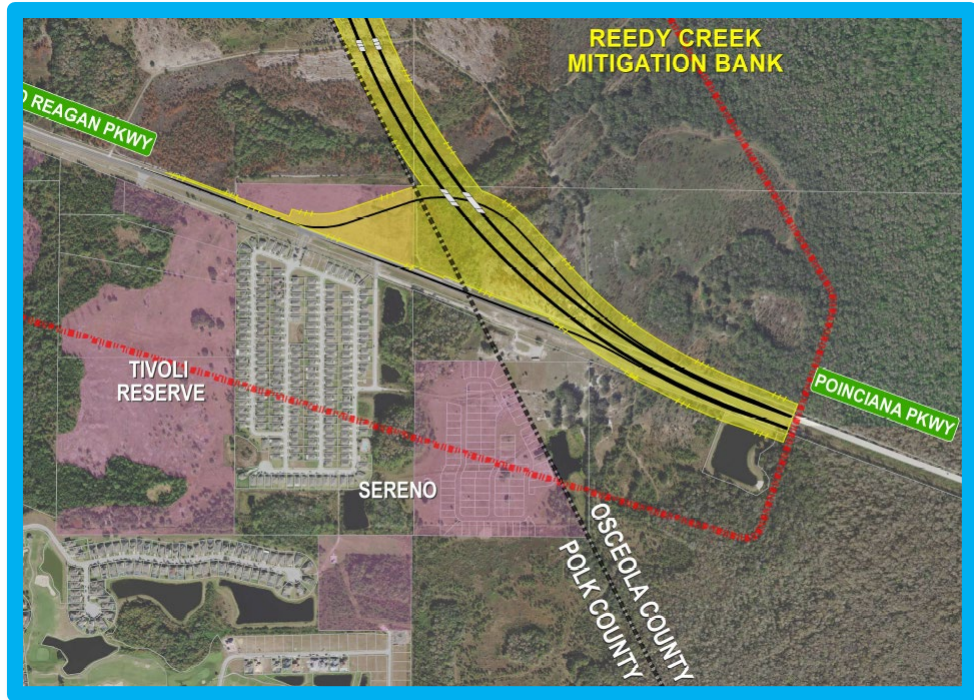

Impacts Summary

Wetlands:	68 Acres
Conservation & Mitigation Areas:	90 Acres
Right-of-Way:	148 Acres
Residential Parcels:	87 Parcels
Non-Residential Parcels:	13 Parcels
Estimated 2045 Traffic:	15,200 Vehicles
Estimated Project Cost:	\$309 Million

Alternative 5A

- Bridge over railroad tracks
- No slip ramps
- Lowest social impacts
- Lower natural impacts
- Lowest cost
- Highest traffic

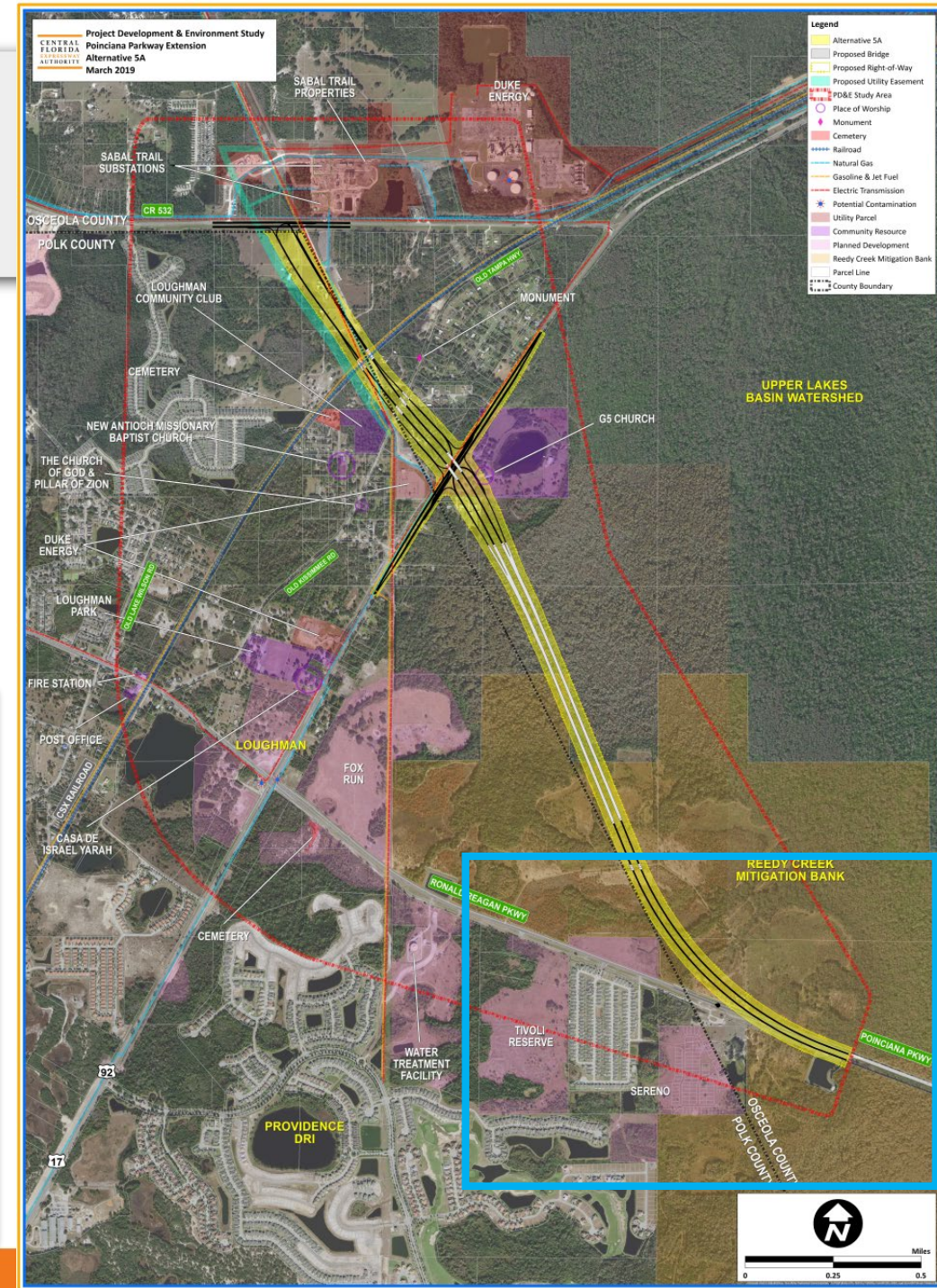
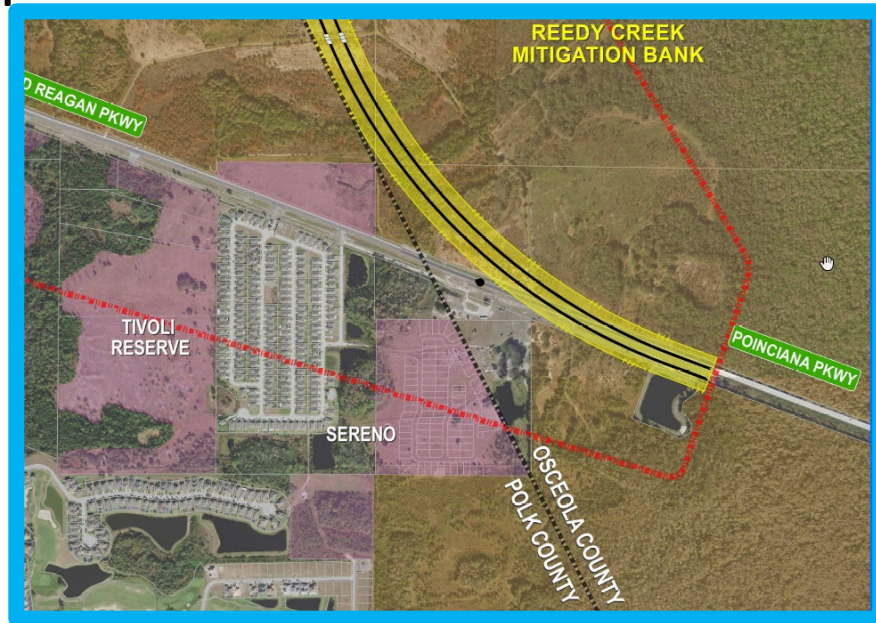

Next Steps

- Receive input on our conclusions
 - Polk County
 - Osceola County
 - CFX Board
- Finalize engineering and environmental analysis
- Prepare engineering and environmental reports
- Conduct Public Hearing in Fall 2019
- Present findings to CFX Board for their decision in Fall 2019

Comments & Questions

For more information contact:

Mary Brooks

Public Involvement Coordinator

407-802-3210

Projectstudies@CFXway.com

CFX web address:

www.CFXway.com

Shortened study web address:

<https://goo.gl/VBpNhr>

Project Development & Environment (PD&E) Study: Poinciana Parkway Extension

Study Documents

Environmental Advisory Group (EAG)

Project Advisory Group (PAG)

Public Meetings

- [Project Schedule](#)
- [Project Development Process](#)
- [Project Fact Sheet](#)
- [Poinciana Parkway Extension PD&E Public Meeting #1 Notice: Sep. 25, 2018](#)
- [Poinciana Parkway Extension PD&E Public Meeting Presentation: Sep. 25, 2018](#)
- [Poinciana Parkway Extension PD&E Study Board Outlined](#)
- [Poinciana Parkway Extension PD&E Study Environmental Board](#)
- [Poinciana Parkway Extension PD&E Study Social Board](#)
- [Final Summary for Poinciana Parkway Extension PD&E Study EAG Meeting on Aug. 15, 2018](#)
- [Final Summary for Poinciana Parkway Extension PD&E Study PAG Meeting on Aug. 15, 2018](#)
- [Final Summary for Poinciana Parkway Extension PD&E Study Kick-Off Public Meeting on September 25, 2018](#)

- Legend**
- Alternative 5A
 - Proposed Bridge
 - Proposed Right-of-Way
 - Proposed Utility Easement
 - PD&E Study Area
 - Place of Worship
 - Monument
 - Cemetery
 - Railroad
 - Natural Gas
 - Gasoline & Jet Fuel
 - Electric Transmission
 - Potential Contamination
 - Utility Parcel
 - Community Resource
 - Planned Development
 - Reedy Creek Mitigation Bank
 - Parcel Line
 - County Boundary

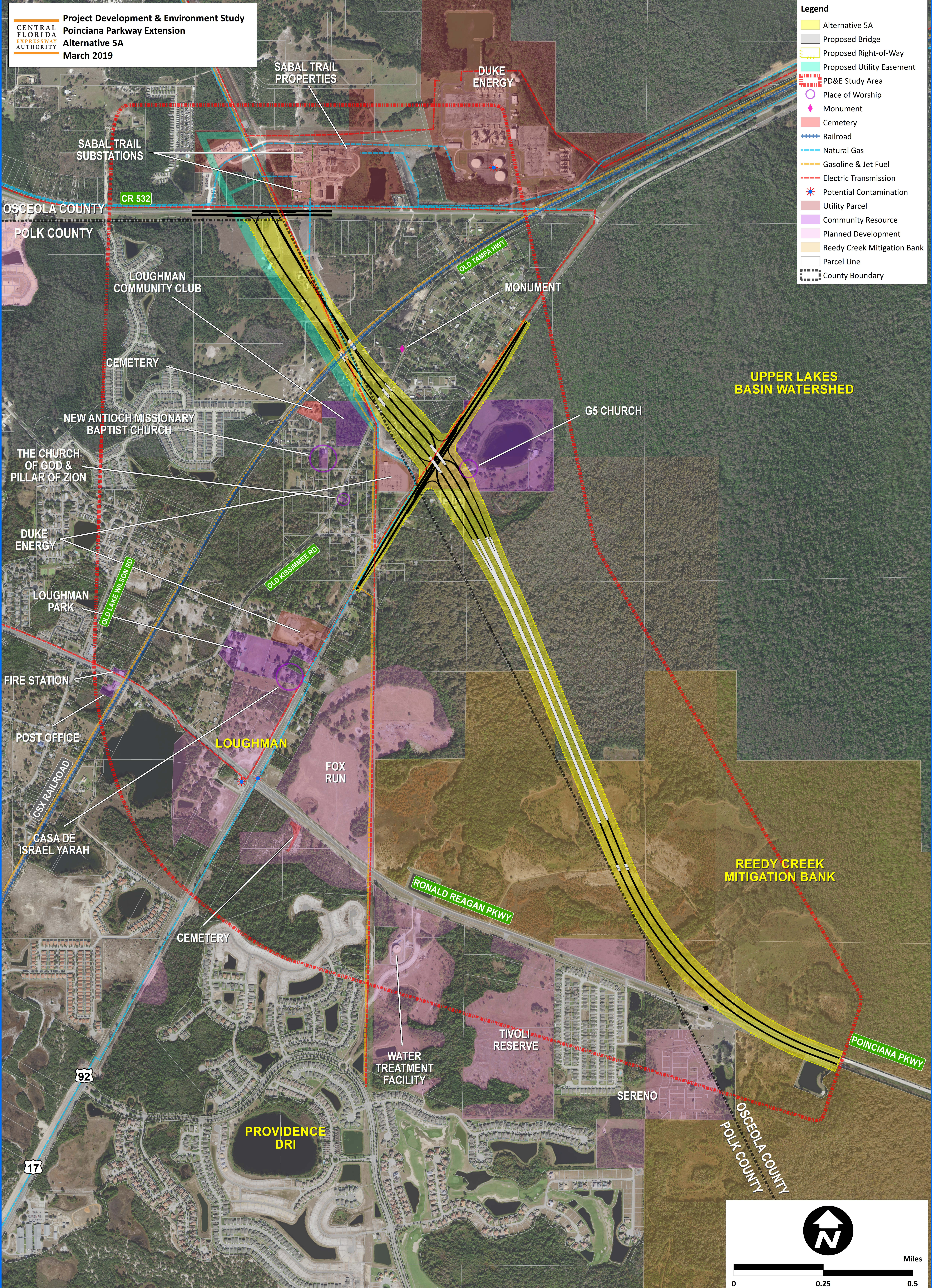



Miles

0 0.25 0.5

- Legend**
- Alternative 1A
 - Proposed Bridge
 - Proposed Right-of-Way
 - PD&E Study Area
 - Place of Worship
 - Monument
 - Cemetery
 - Railroad
 - Natural Gas
 - Gasoline & Jet Fuel
 - Electric Transmission
 - Potential Contamination
 - Utility Parcel
 - Community Resource
 - Planned Development
 - Parcel Line
 - County Boundary

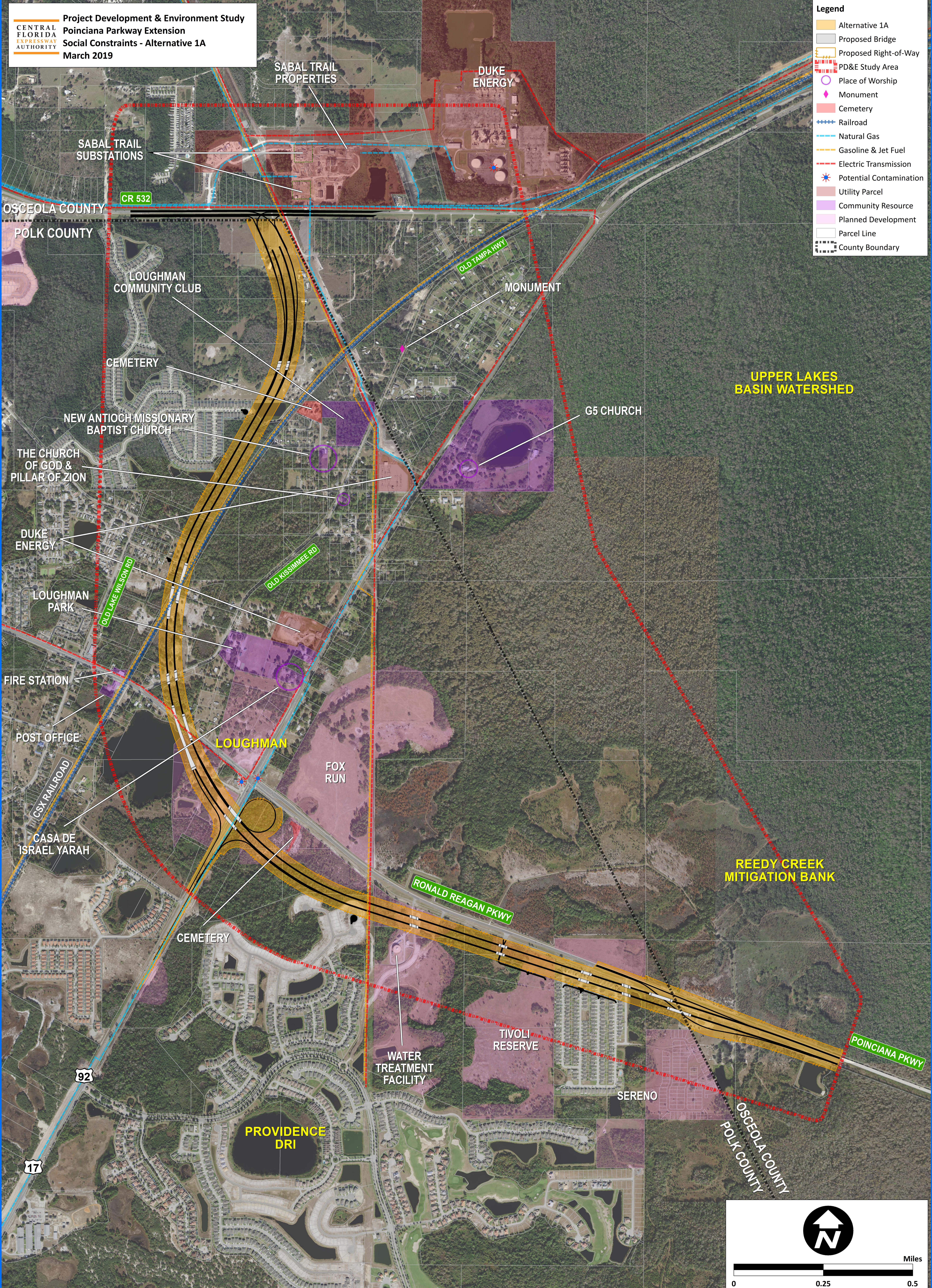

Miles

0 0.25 0.5

- Legend**
- Alternative 5A
 - Proposed Bridge
 - Proposed Right-of-Way
 - Proposed Utility Easement
 - PD&E Study Area
 - Place of Worship
 - Monument
 - Cemetery
 - Railroad
 - Natural Gas
 - Gasoline & Jet Fuel
 - Electric Transmission
 - Potential Contamination
 - Utility Parcel
 - Community Resource
 - Planned Development
 - Parcel Line
 - County Boundary

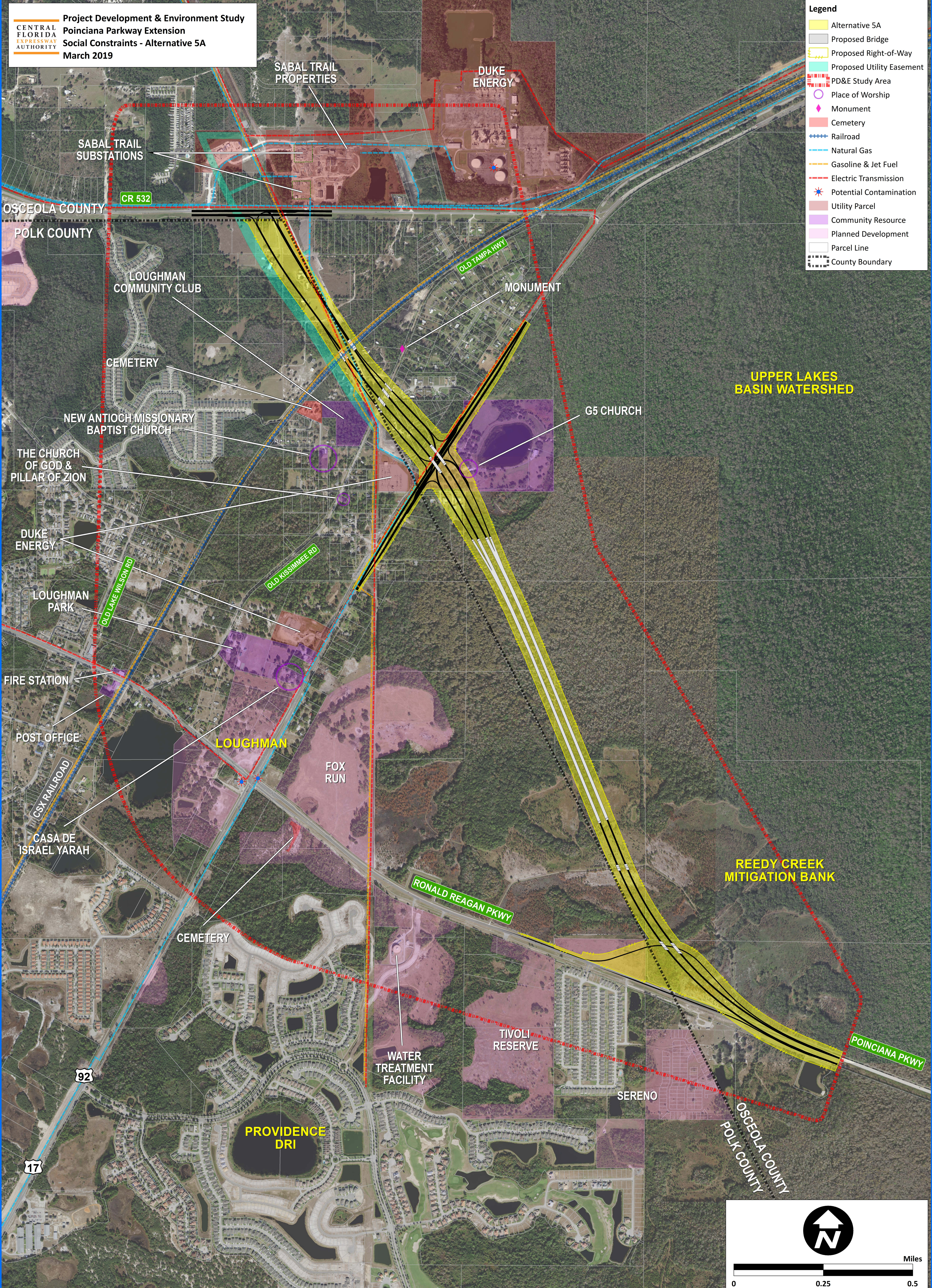

Miles

0 0.25 0.5

RESOLUTION NO. 2019- 19-026

**A RESOLUTION OF THE BOARD OF COUNTY COMMISSIONERS,
POLK COUNTY, FLORIDA, SUPPORTING IMPROVEMENT
ALTERNATIVE 5A WITHOUT RAMPS FOR THE POINCIANA
PARKWAY EXTENSION**

WHEREAS, the Central Florida Expressway Authority is currently conducting a Project Development and Environment (PD&E) Study for an extension of the Poinciana Parkway to Osceola County Road 532; and

WHEREAS, the project consultant briefed the Board of County Commissioners, Polk County, Florida, (the "Board") on the improvement alternatives under consideration attached hereto and entitled "Alternative 1A," "Alternative 5A with Ramps," and "Alternative 5A without Ramps;" and

WHEREAS, "Improvement Alternative 5A w/out Ramps" has the highest forecasted traffic volume, the lowest estimated cost and the fewest residential and non-residential impacts. It also minimizes impacts to historic Loughman; and

NOW, THEREFORE, BE IT RESOLVED BY THE BOARD OF COUNTY COMMISSIONERS, POLK COUNTY, FLORIDA, AT ITS REGULAR MEETING CONDUCTED ON APRIL 16, 2019:

1. The Board endorses Improvement Alternative 5A without Ramps for the Poinciana Parkway Extension.
2. The Board directs staff to prepare a draft revised agreement on the Poinciana Parkway that removes the requirement for the Poinciana Parkway Extension to include direct access to Ronald Reagan Parkway.
3. The Board requests the Central Florida Expressway Authority to provide technical assistance as needed to evaluate future regional road connections from northeast Polk to the Poinciana Parkway.
4. This Resolution shall become effective upon adoption by the Board.

ADOPTED THIS 16TH DAY OF APRIL, 2019.

ATTEST:

STACY M. BUTTERFIELD

**BOARD OF COUNTY COMMISSIONERS
POLK COUNTY, FLORIDA**

By: Alison Helland
Deputy Clerk

By: [Signature]
George Lindsey III, Chairman

Date: 4/16/19



The logo for the Central Florida Expressway Authority is centered in the upper portion of the image. It consists of the words "CENTRAL", "FLORIDA", "EXPRESSWAY", and "AUTHORITY" stacked vertically in a bold, sans-serif font. The word "EXPRESSWAY" is highlighted in orange, while the other words are in black. The text is contained within a white rectangular box with orange horizontal bars above and below it.

**CENTRAL
FLORIDA
EXPRESSWAY
AUTHORITY**

The background of the slide is a photograph of a multi-level highway interchange. The concrete structures are light-colored, and the sky is a clear, bright blue. A grassy embankment is visible on the right side. A dark-colored car is partially visible in the lower foreground, driving on one of the lower levels of the interchange.

**Poinciana Parkway Extension
Project Development & Environment Study
Osceola County Board of County Commissioners**

— June 3, 2019 —

Background

- **2005** – Osceola County Comprehensive Plan: New corridors around growth boundary
- **2012** – Osceola County Expressway Authority (OCX): 2040 Master Plan
- **2016** – Poinciana Parkway Connected to US 17/92
- **March 2018** – CFX finished Feasibility Studies
 - Authorized Poinciana Parkway Extension PD&E study
- **July 2018** – PD&E Study began

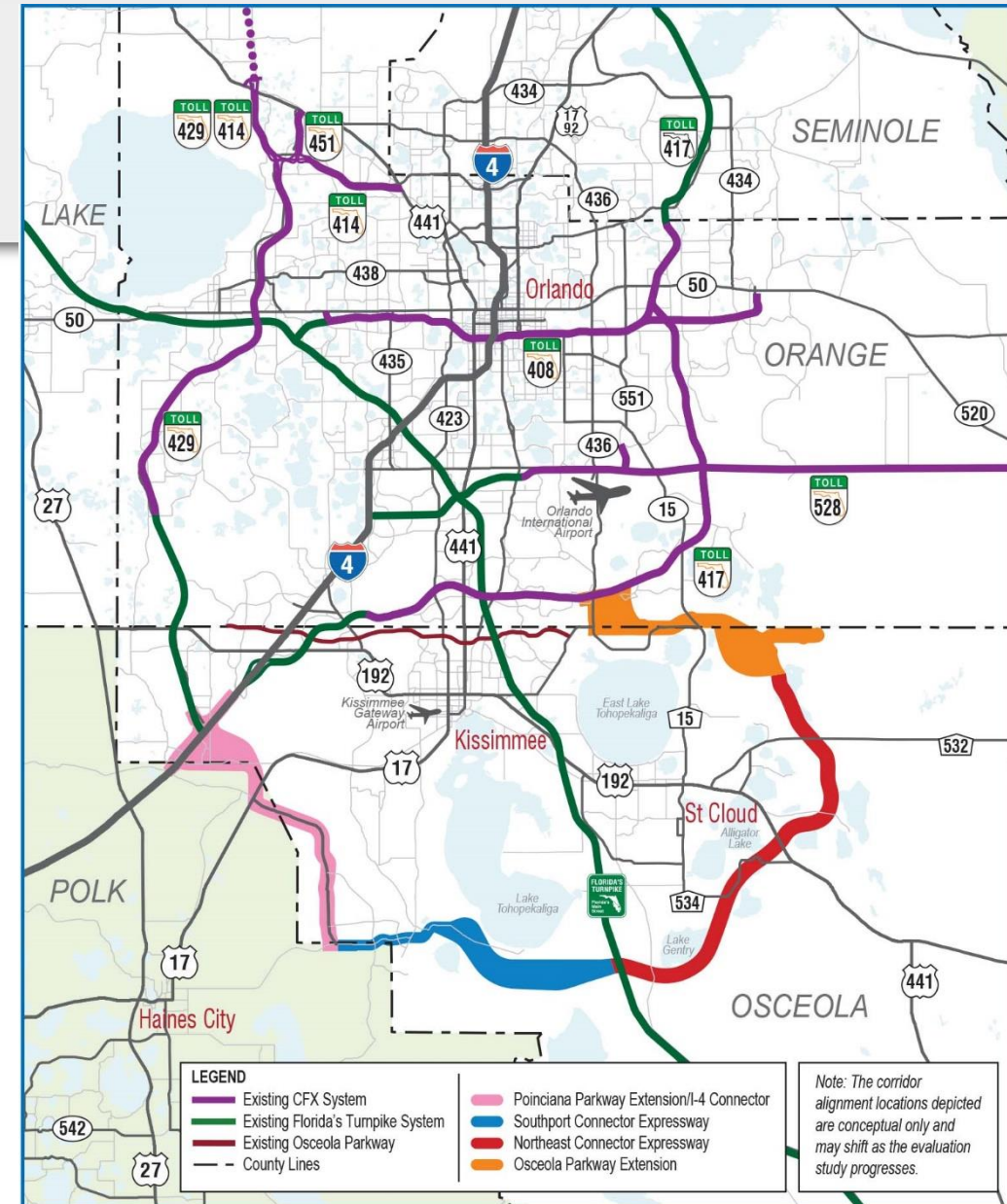

PD&E Study Methodology

- Follow FDOT PD&E Manual
- Analyze and document potential impacts
 - Physical
 - Natural
 - Social
 - Cultural



Coordination with Osceola County

Concept, Feasibility & Mobility Study

- 7-19-17 – Project Advisory Group
- 10-10-17 – Osceola County Expressway Authority
- 2-1-18 – Project Advisory Group
- 2-13-18 – Osceola County Expressway Authority
- 2-19-18 – Osceola County Board of County Commissioners

PD&E Study

- Monthly Progress Meetings – County Staff
- 8-15-18 – Project Advisory Group
- 2-19-19 – Project Advisory Group
- 5-21-19 – Project Advisory Group



Public Involvement

- Environmental & Project Advisory Groups
- Public Meetings
 - Kick-off Meeting: September 25, 2018
 - Alternatives Meeting: March 14, 2019
 - Public Hearing: August 29, 2019
- Board Presentations – CFX, Osceola and Polk Board of County Commissioners
- Stakeholder Meetings
- CFX Study Webpage & Study Facebook Page



Stakeholder Outreach



Poinciana Parkway Extension Typical Section

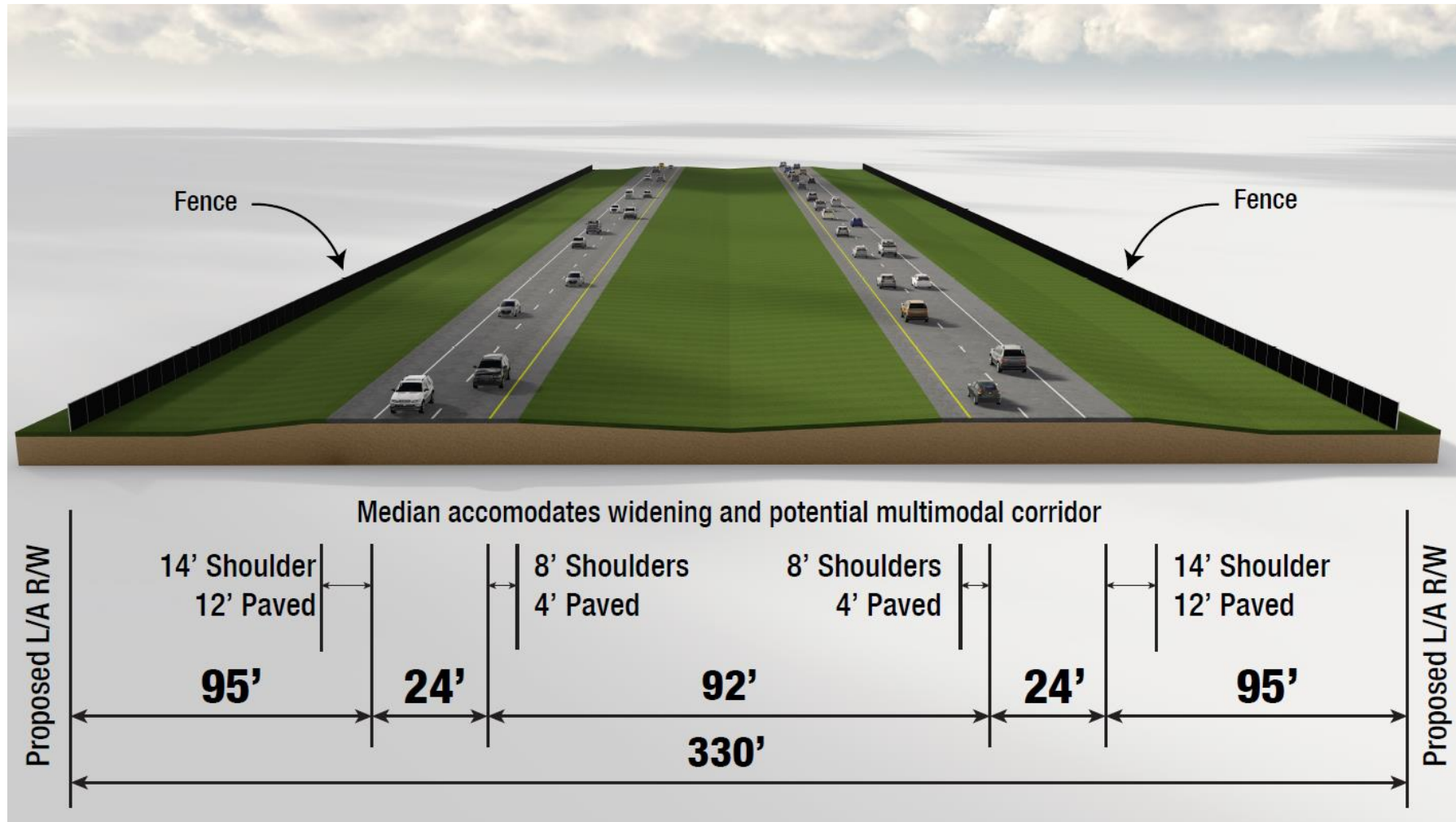

Poinciana Parkway Extension Constraints

- Mitigation Bank
- Wetlands
- Cemeteries
- Places of Worship
- Loughman Park
- Loughman Community
- Power Substations
- Gas Transmission Substations
- Businesses and Residences

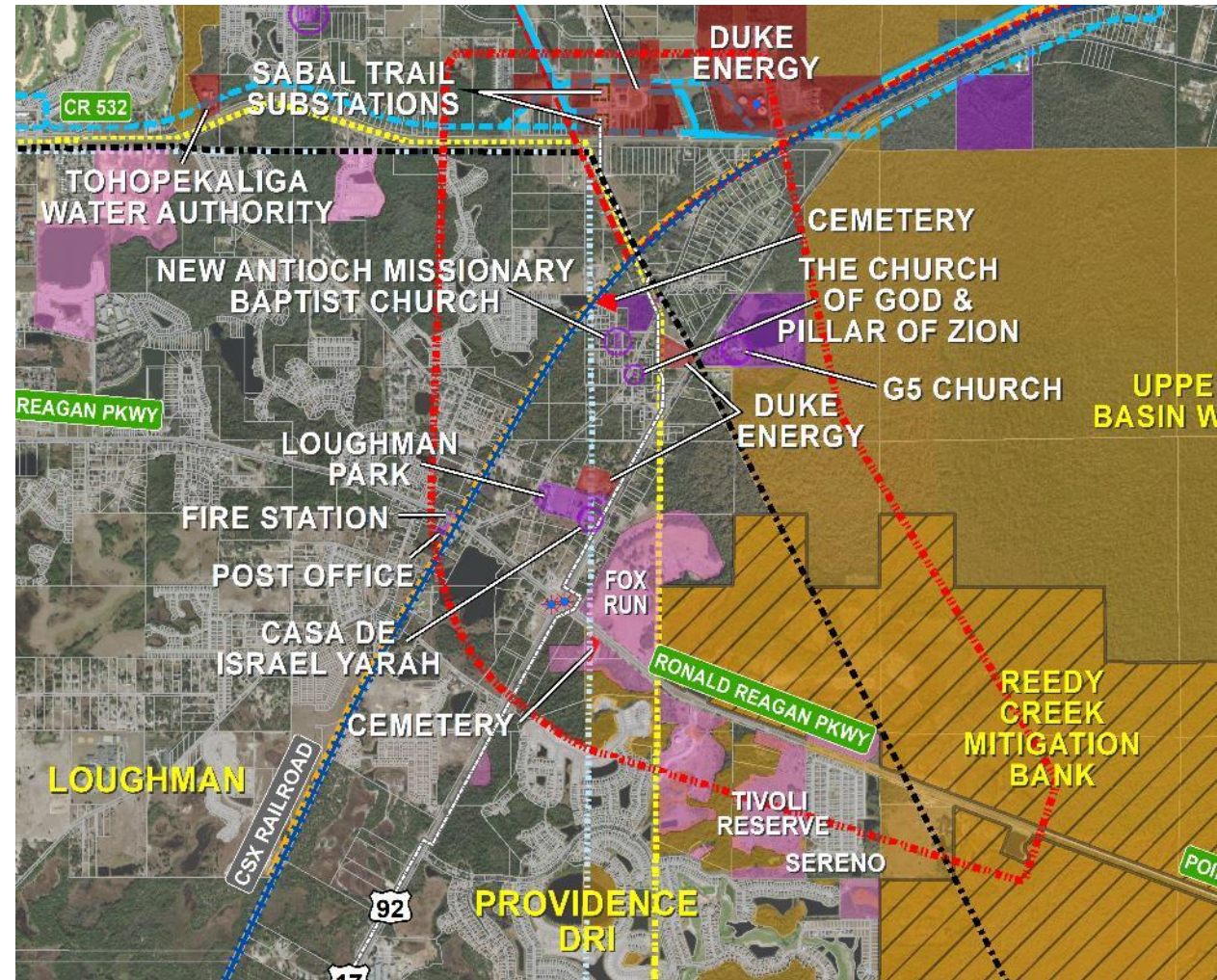

INITIAL PD&E ALTERNATIVES

Social
Constraints

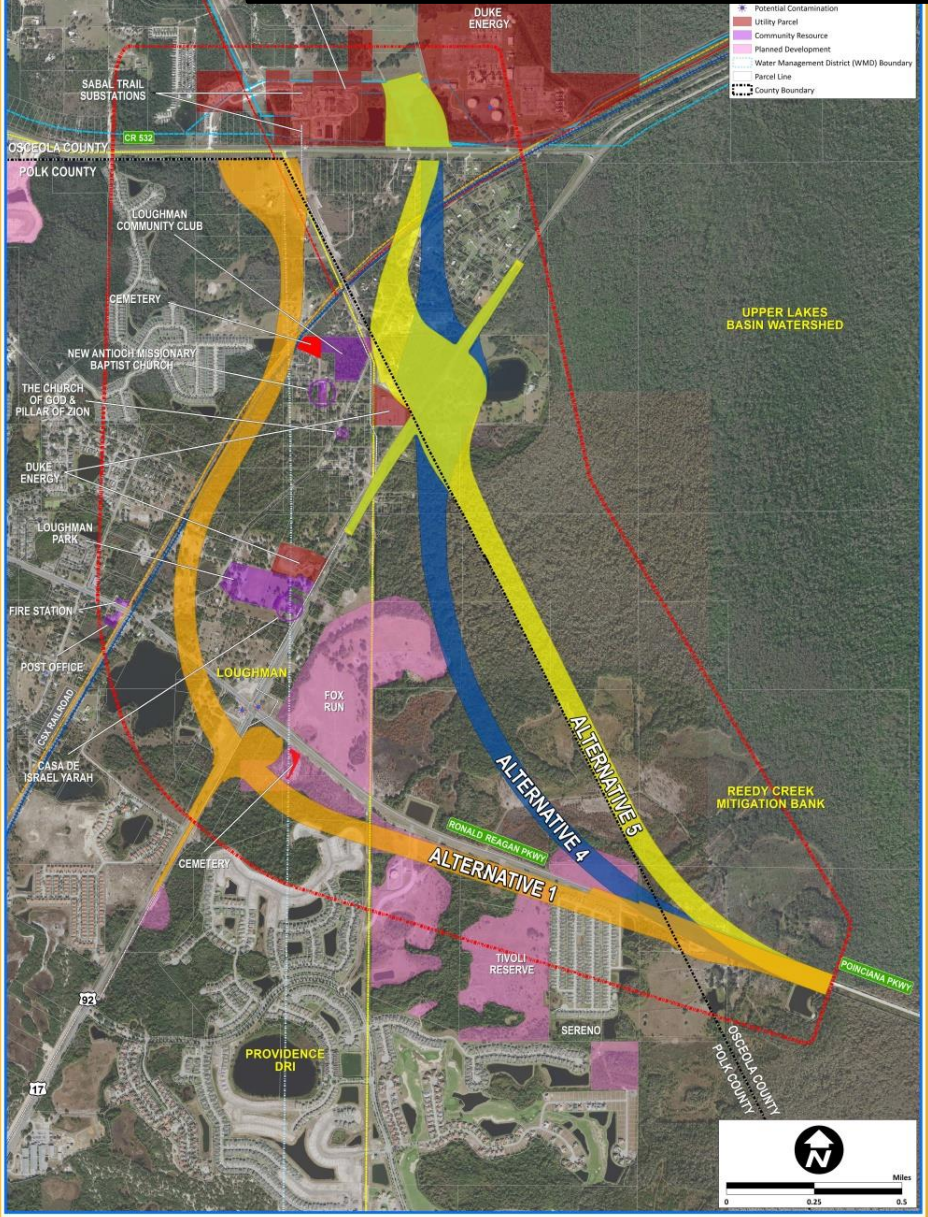

Environmental
Constraints

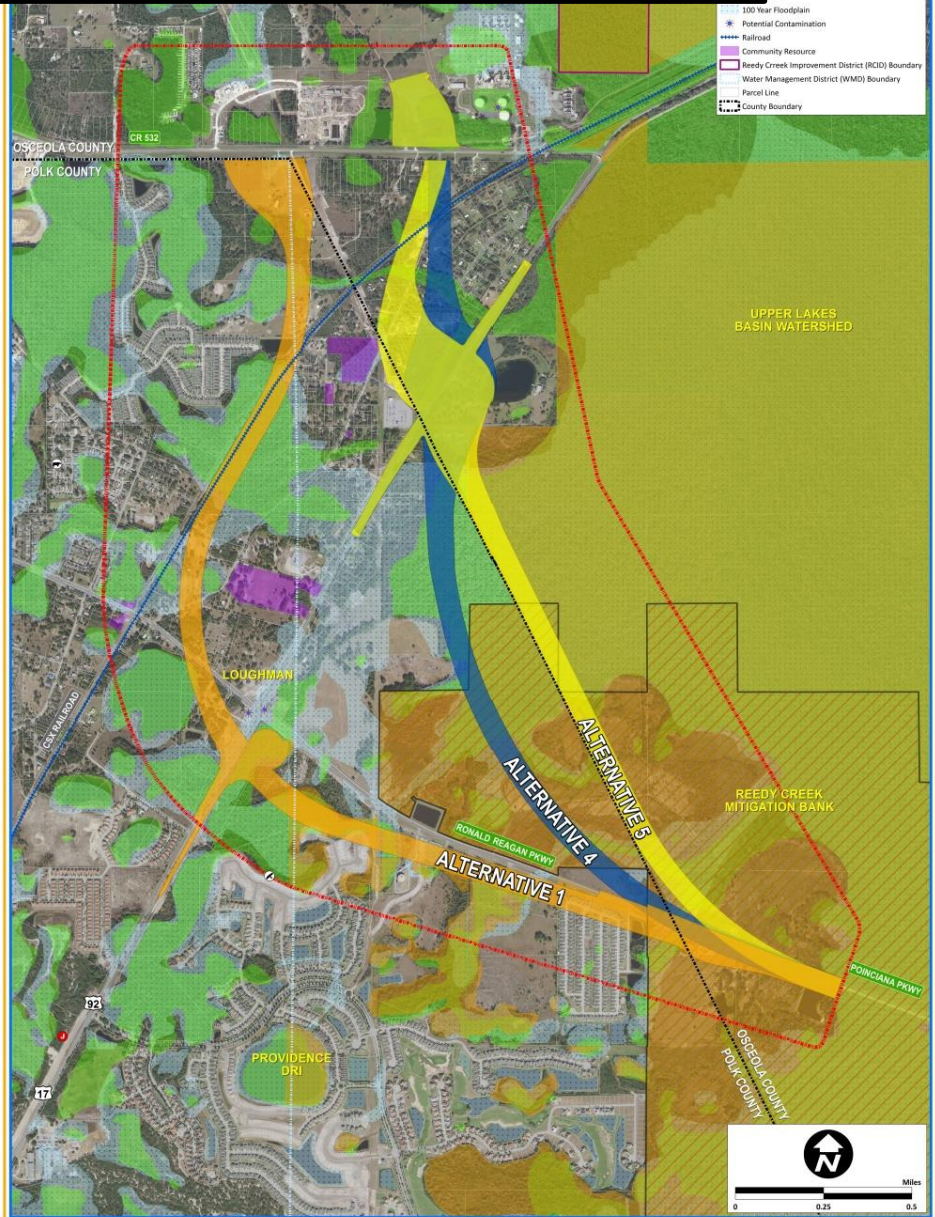

Alternative 1A

- Expressway on west side of railroad tracks
 - Less impacts to existing residents

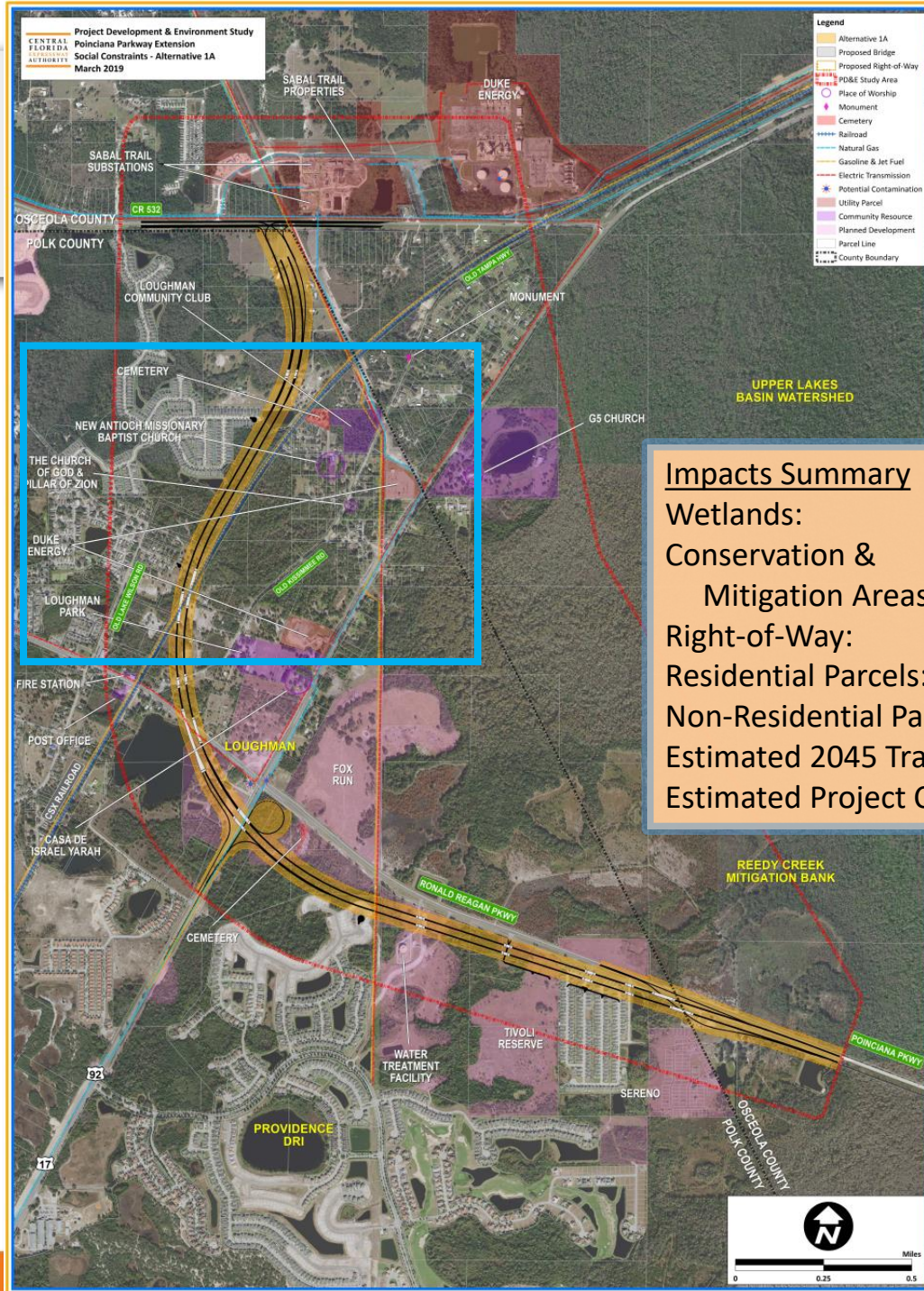

Impacts Summary

Wetlands:	54 Acres
Conservation & Mitigation Areas:	39 Acres
Right-of-Way:	142 Acres
Residential Parcels:	123 Parcels
Non-Residential Parcels:	24 Parcels
Estimated 2045 Traffic:	18,000 Vehicles
Estimated Project Cost:	\$295 Million

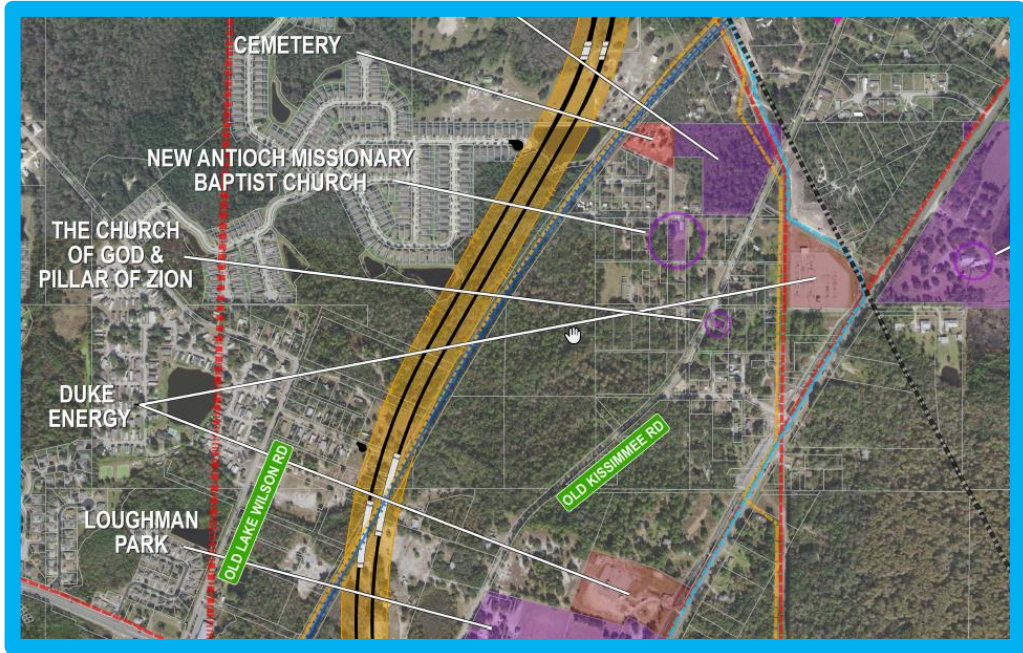

Alternative 5A (Without slip ramps)

- Requires utility relocations
- Includes bridge over major wetlands

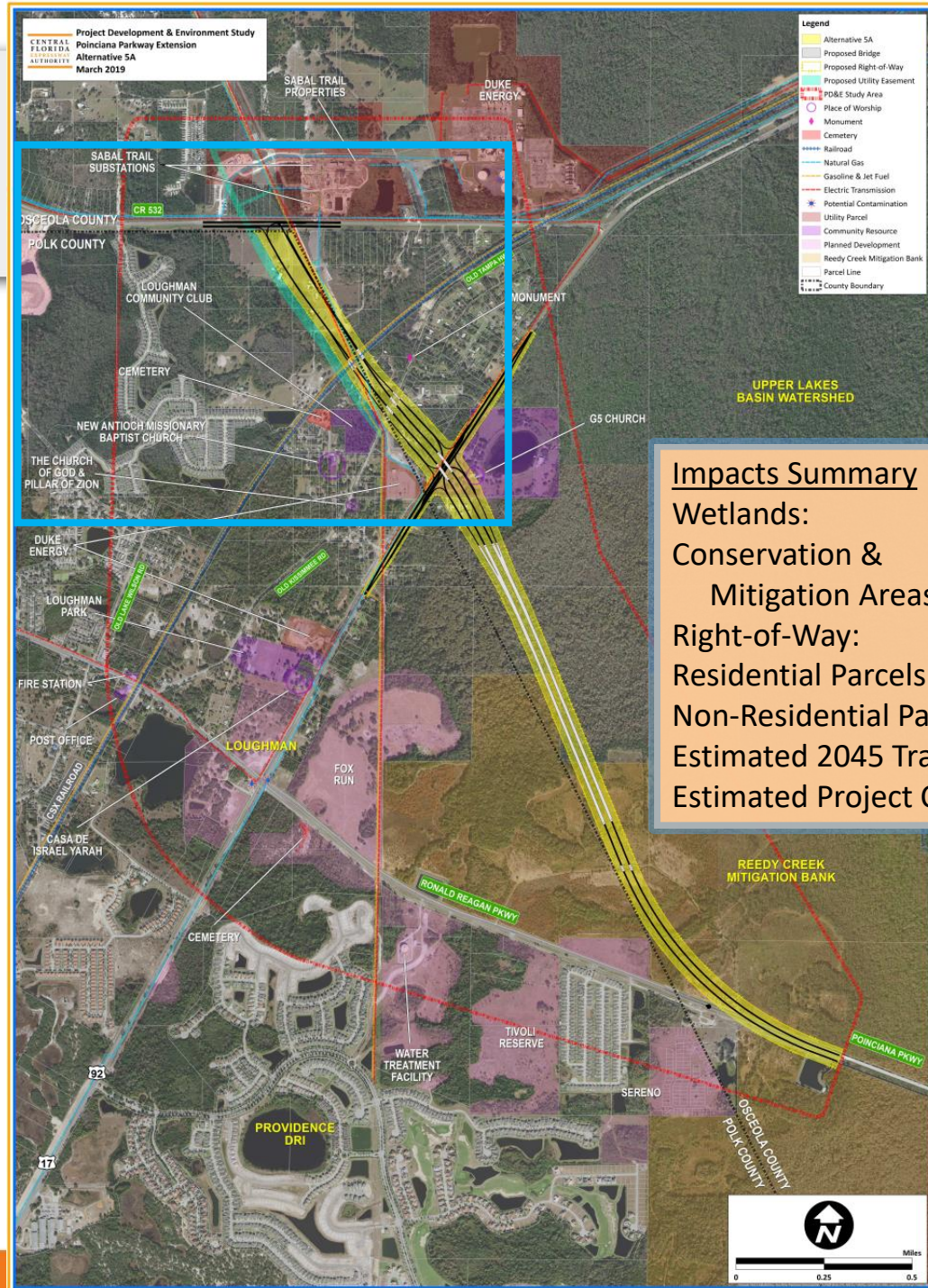
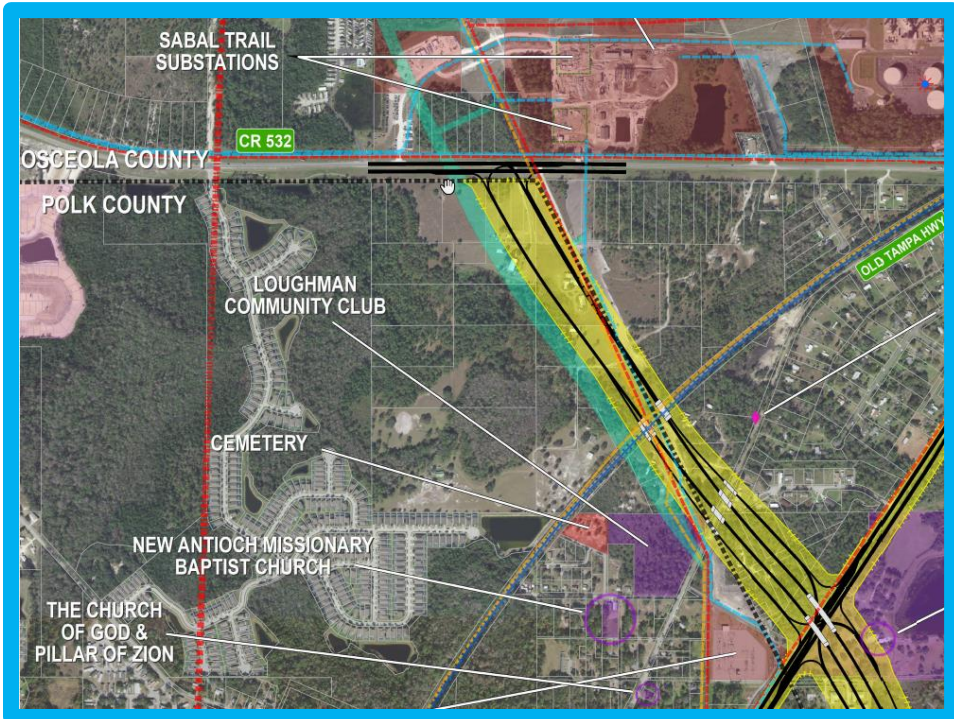

Impacts Summary

Wetlands:	66 Acres
Conservation & Mitigation Areas:	80 Acres
Right-of-Way:	131 Acres
Residential Parcels:	52 Parcels
Non-Residential Parcels:	8 Parcels
Estimated 2045 Traffic:	24,800 Vehicles
Estimated Project Cost:	\$275 Million

Alternative 5A (With slip ramps)

- Evaluate slip ramps to Ronald Reagan Parkway

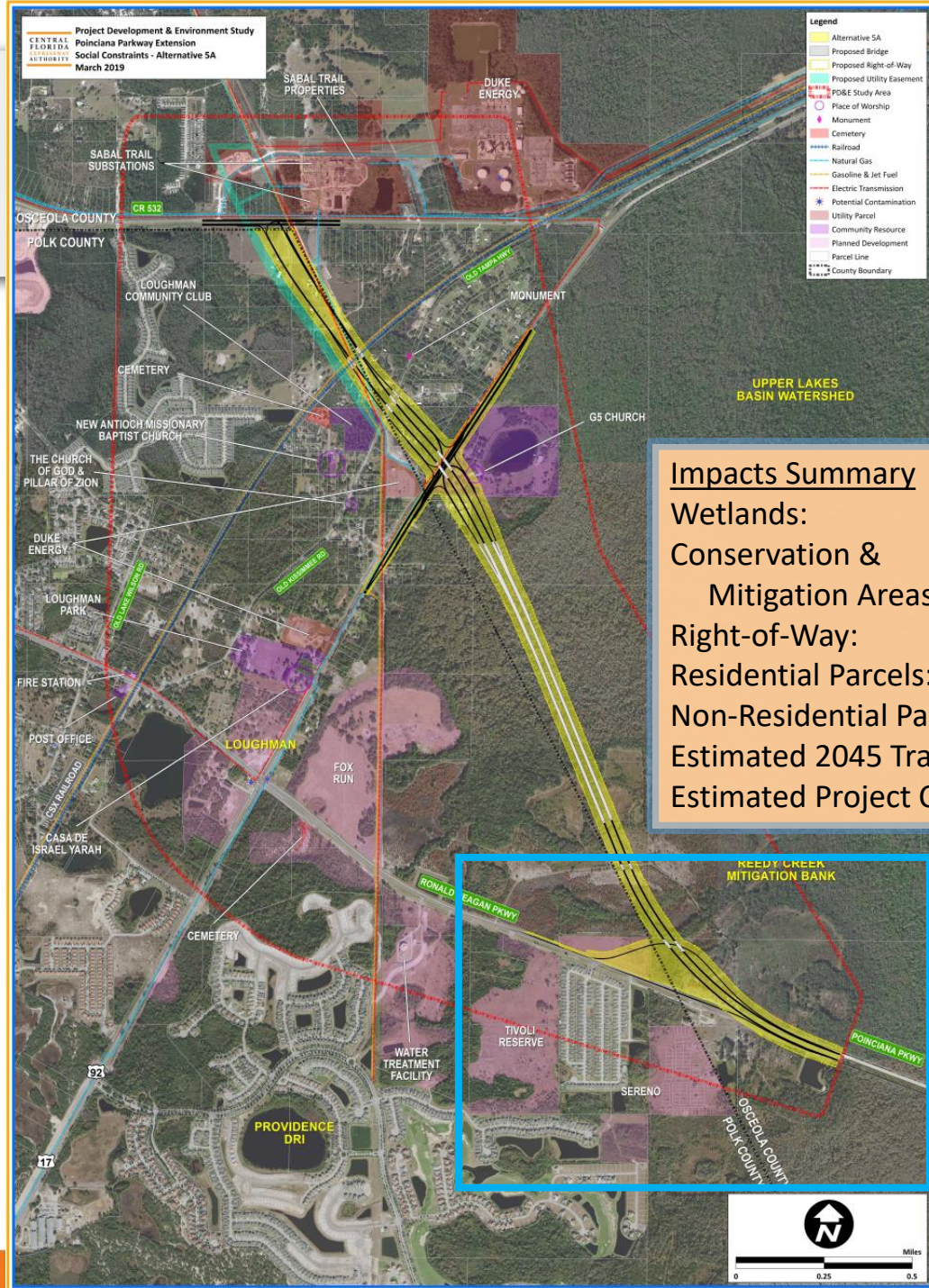
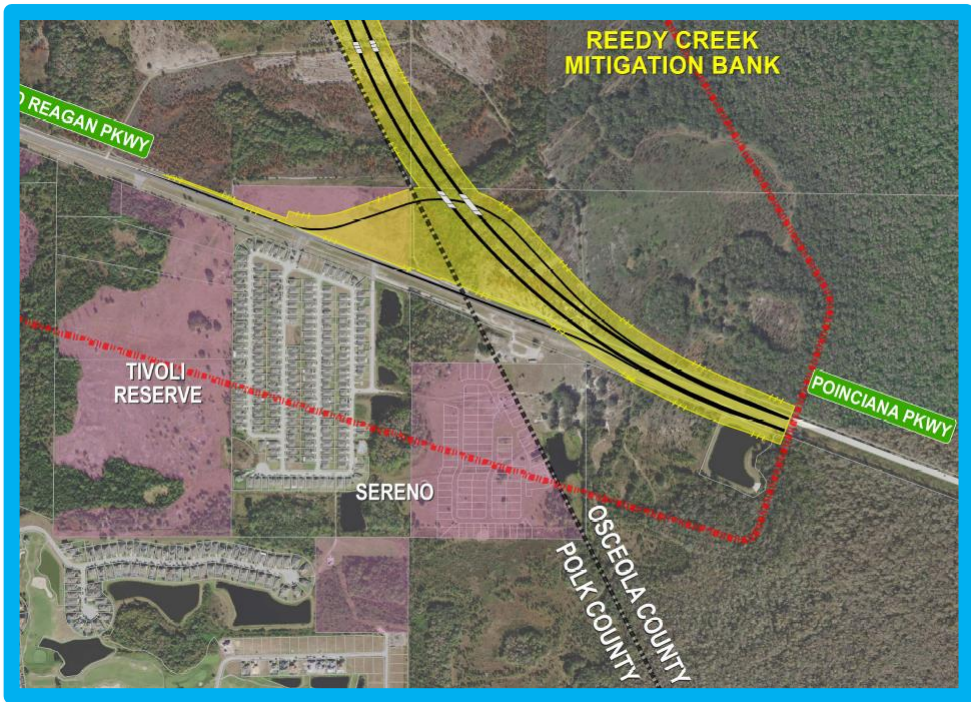

Alternative 5A (Without slip ramps)

- Lowest social impacts
- Lower natural impacts
- Lowest cost
- Highest traffic

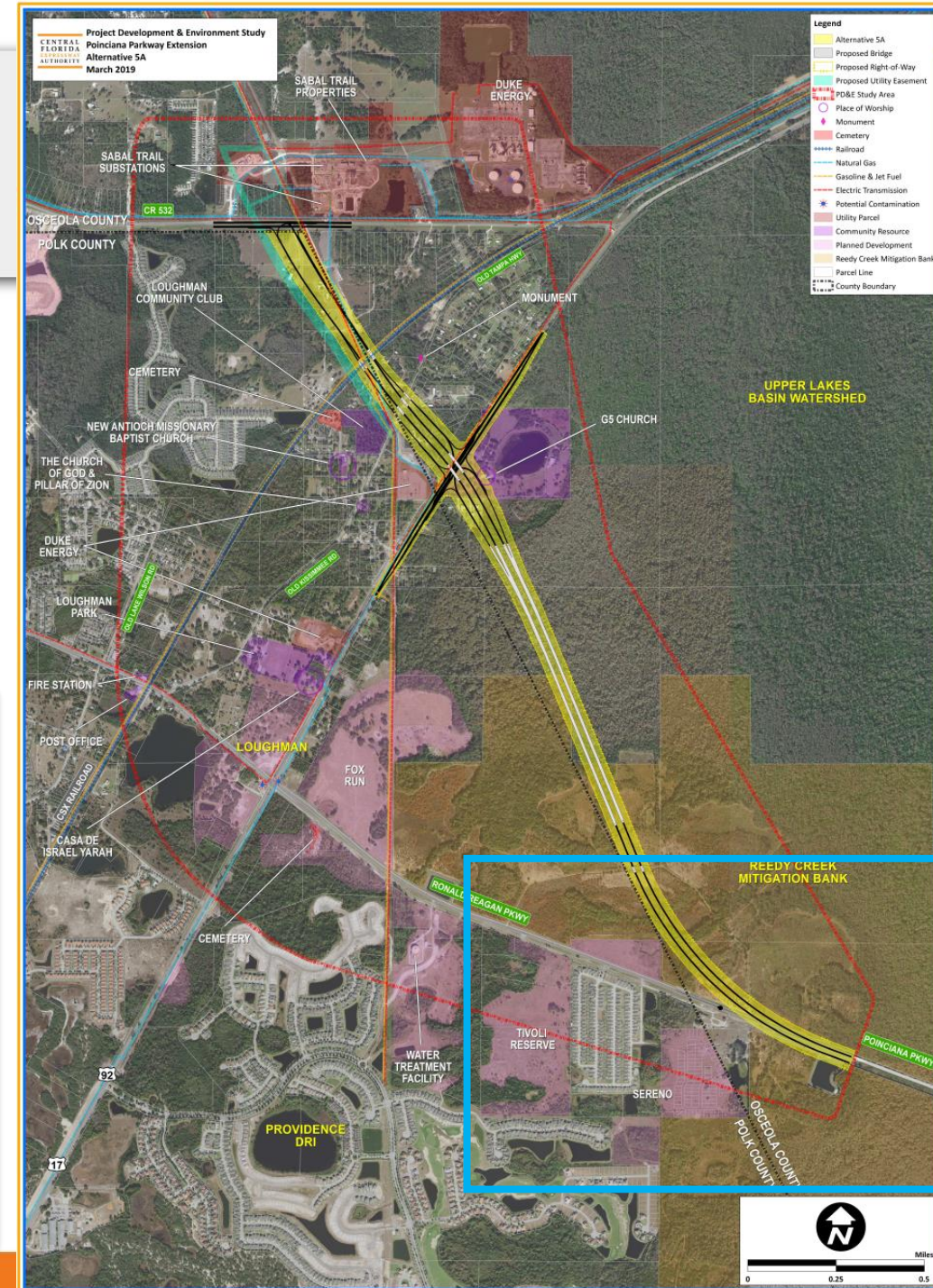
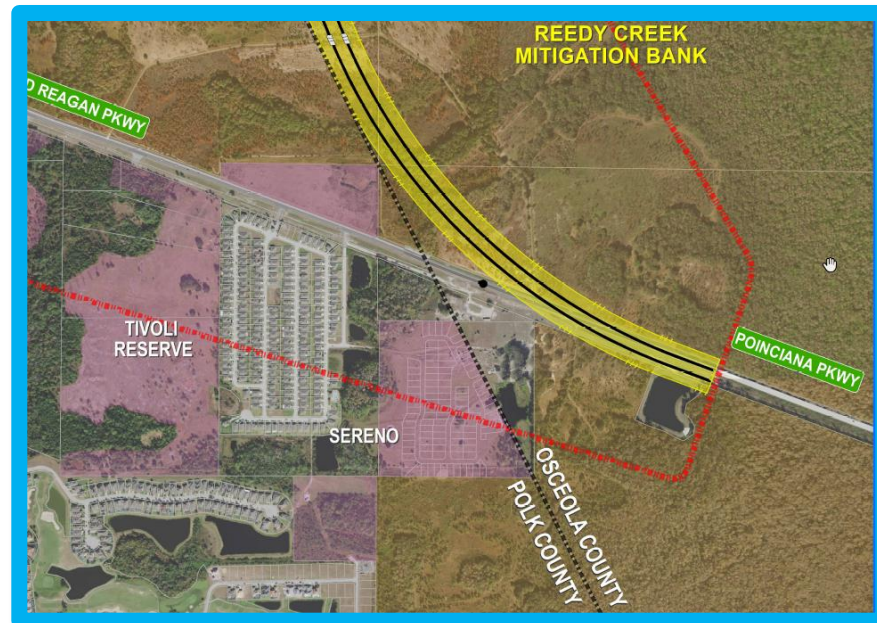

Next Steps

- Receive input on our conclusions
- Finalize engineering and environmental analysis
- Prepare engineering and environmental reports
- Conduct Public Hearing on August 29, 2019
- Present findings to CFX Board for their decision on October 10, 2019

Comments & Questions

For more information contact:
Mary Brooks
Public Involvement Coordinator
407-802-3210

Projectstudies@CFXway.com

CFX web address:

www.CFXway.com

Shortened study web address:

<https://goo.gl/VBpNhr>

Project Development & Environment (PD&E) Study: Poinciana Parkway Extension

Study Documents

Environmental Advisory Group (EAG)

Project Advisory Group (PAG)

Public Meetings

- [Project Schedule](#)
- [Project Development Process](#)
- [Project Fact Sheet](#)
- [Poinciana Parkway Extension PD&E Public Meeting #1 Notice: Sep. 25, 2018](#)
- [Poinciana Parkway Extension PD&E Public Meeting Presentation: Sep. 25, 2018](#)
- [Poinciana Parkway Extension PD&E Study Board Outlined](#)
- [Poinciana Parkway Extension PD&E Study Environmental Board](#)
- [Poinciana Parkway Extension PD&E Study Social Board](#)
- [Final Summary for Poinciana Parkway Extension PD&E Study EAG Meeting on Aug. 15, 2018](#)
- [Final Summary for Poinciana Parkway Extension PD&E Study PAG Meeting on Aug. 15, 2018](#)
- [Final Summary for Poinciana Parkway Extension PD&E Study Kick-Off Public Meeting on September 25, 2018](#)



MEETING MINUTES

Copies to: Participants
Lisa Dykstra
David Nelson

Date: October 21, 2019
DRAFT

Project: NE Polk US 27 Mobility Study
Polk County

Project No.(s): FPID No. 440320-1-22-01
AEP: 1040058000

Meeting Place: FDOT District One
Headquarters
801 North Broadway Avenue
Bartow, FL 33831
863.519.2270

Meeting Date: October 15, 2019

Meeting Time: 10:00 a.m.

Participants: Sarah Catala, FDOT
Lawrence Massey, FDOT
David Turley, FDOT
Bessie Reina, FDOT
Chris Simpron, FDOT
Gwen Pipkin, FDOT

Clif Tate, KHA
Jonathan Williamson, Dewberry
Mary Brooks, QCA
Rick Langlass, RS&H
Brian Kirkpatrick, RS&H
Rich Tillery, RS&H
William Roll, KHA

Purpose: CFX Coordination Meeting

After introductions, Clif provided an update on the Poinciana Parkway Extension PD&E. The Public Hearing held on August 29, 2019 was attended by approximately 100 people and generally received support from the participants. In addition to the extension of Poinciana Parkway to CR 532, the Preferred alternative includes widening of CR 532 for one-mile in each direction from Poinciana Parkway. Osceola County has agreed to widen the remaining portions of CR 532 between US 17/92 and I-4. These improvements will occur together as part of one construction project.

Clif noted that construction of the Preferred alternative will require relocations of significant utilities including Duke Energy transmission line, Kinder Morgan gas line, and a Florida Southeast Connection gas line.

In the Preferred alternative, Ronald Reagan Parkway east of US 17/92 will be terminated with a cul-de-sac just west of the Poinciana Parkway Extension. There will be no connection between Ronald Reagan Parkway and Poinciana Parkway. A connection with slip ramps was evaluated, but due to increased costs, increased environmental impacts, and a decrease in toll revenue, the connection was not included. In the summer of 2019, the Polk BOCC voted to authorize not

MEETING MINUTES

October 15, 2019

Page 2

including the connection. Lawrence asked if this decision was final. Clif noted that Polk County had agreed to terminating the connection. Clif reiterated that loss of toll revenue was a concern.

Clif noted that as Phase II of the PD&E is constructed, the plan will be to remove the ramp connections to and from the south between Poinciana Parkway Extension and CR 532 and construct ramps to and from the north (half-SPUI).

There was a brief discussion of the permit requirements for impacts to the Reedy Creek Mitigation Bank. Clif noted that discussions with lawyers for the bank have begun. The impacts to the bank caused by the new roadway as well as the loss of area for mitigation will need to be addressed and resolved.

Clif noted that the next steps for the project include moving the PD&E to design. The CFX recently voted to approve the design phase. Jonathan indicated design should start in April and last for about a year. Right-of-Way acquisition will occur at 60% design plans. Also, a Design-Build approach may be considered. The facility will open well before 2030.

Lawrence requested the PTAR from the PD&E and a point of contact to discuss any questions D1 may have. Jonathan indicated that Colleen Flynn should be contacted with questions. CFX will provide the PTAR to D1.

Sarah asked if any coordination with CSX had occurred. Clif noted that no significant coordination has taken place. Mary believed CSX was part of the PAG for the study, but they did not participate.

Jonathan provided an update on the Phase II PD&E for Poinciana Parkway Extension. This phase will extend from CR 532 to I-4/SR 429. He indicated that Florida's Turnpike Extension (FTE) will perform the PD&E and to assume two years for the study.

Jonathan provided an update on the Southport Connector. CFX is planning to advertise a PD&E in November/December 2019. The limits will be from Poinciana Parkway east to the Turnpike. CFX will ask consultants to evaluate a phased approach. They will look at breaking the project into two segments with Pleasant Hill as the mid-point. It will be a 9-10-mile project. The PD&E should take about 15 months.

Sarah provided an update on the US 27 Mobility Study using a presentation, see attached. She reviewed the background as well as the goals and purpose of the study. Clif asked if the M-CORES will affect this project. Sarah indicated that it was too early to determine at this point.

Rick reviewed the 13 Concepts currently being modeled. Clif asked if any of the concepts included tolls. Rick stated the modeling is not considering tolls at this time. The study is trying to determine the maximum volumes the concepts could accommodate. Sarah noted that Turnpike is currently studying a toll facility within the US 27 corridor and the results indicate the facility is not feasible. Jonathan noted that FTE had met with CFX about a month ago to discuss this project.

MEETING MINUTES

October 15, 2019

Page 3

Sarah indicated that the study will complete the roadway alternatives analysis by June of 2020. D1 will be able to share results on the modeling with CFX by the end of this year or early next year. Lawrence requested that CFX be included in the next workshop with D1 and Polk County to discuss the results of the modeling effort.

William noted that since some of the Concepts show US 17/92 as a limited access facility, could the Poinciana Parkway Extension accommodate a systems-to-systems interchange at US 17/92. Clif noted it would be difficult to accommodate this. There is a Duke Energy power station in the west side of the interchange as well as the other utilities mentioned previously that could be impacted. Clif noted a systems-to-systems interchange at CR 580 and Poinciana Parkway would be easier to accommodate.

Bessie provided an update to the US 17 Visioning Study she is conducting for D1. The limits are US 17 from US 27 to the Polk County line. The study kicked off last month with completion of the study scheduled for April 2020. She asked CFX for any stakeholder information that the study should be aware of. Mary noted there are several historical sites in Loughman. Clif also noted the Florida Southeast Connection gas line. CFX will send Loughman contacts to D1 for use in the US 17 study.

The meeting adjourned at approximately 11:10 a.m.

Respectfully submitted,



Rick Langlass, PE
Project Manager

Enclosures: Presentation

Reviewed as to form and legality:

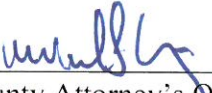
By:  4/18/19
County Attorney's Office Date

5.4 OTHER STAKEHOLDER MEETINGS DOCUMENTS

POINCIANA PARKWAY EXTENSION PD&E MEETING SUMMARY

BCC Engineering and Cassidy Homes

Date/Time: Friday, August 10, 2018, 9:30 a.m.

Location: CFX, Sandpiper Conference Room

Attendees: Alfred Lurigados (BCC), Jose Munoz (BCC), Rennie Heath (Cassidy Homes), Glenn Pressimone (CFX), Joe Berenis (CFX), Jonathan Williamson (Dewberry), Mary Brooks (Quest), Fred Burkett (Kimley-Horn), Clif Tate (Kimley-Horn)

I. Purpose of the Meeting

BCC Engineering requested an update on the Poinciana Parkway Extension Project Development and Environment (PD&E) Study. The main goals of the meeting were to discuss:

- General/Global Traffic Patterns of the I-4 corridor (Celebration towards south of Championsgate)
- Poinciana Parkway access points from the southeast/west – near Providence DRI, and lands south/east of Davenport Sand Mine
- Poinciana Parkway history
- Poinciana Parkway status and future timeline with alternatives
- Potential future connectivity (Haines City) to south of Poinciana Parkway corridor (FDOT projects, etc.)

II. Meeting

Clif Tate provided a presentation (see attached) which included a history of the planned expressways in Osceola County and the results of the Poinciana Parkway Extension Concept, Feasibility & Mobility (CF&M) Study, which led up to the current PD&E Study. The results of the CF&M Study were described and the reasons for the PD&E addressing the extension to CR 532 were explained. Impacts associated with Alternatives 1 through 5 were summarized, and the reasons to evaluate Alternatives 1, 4 and 5 in the PD&E were described. A summary of the PD&E Schedule was provided, noting the various meetings to be held.

Clif also presented the Polk Transportation Planning Organization (TPO) 2040 Cost-Feasible plan, noting that US 17/92 in Polk County shows as a need, but it is not funded for improvement within the plan's horizon year of 2040.

Central Polk Parkway was also discussed, including the Florida's Turnpike evaluation which concluded it would be better for Poinciana Parkway Extension to connect to I-4 and for Central Polk Parkway to connect to Poinciana Parkway Extension. The Central Polk Parkway connection to Poinciana Parkway Extension could occur in the vicinity of US 17/92 or possibly via an extension of the Southport Connector Expressway, west of Poinciana Parkway. Given the

constraints in the area, Joe Berenis suggested Kimley-Horn further coordinate with the Polk TPO to confirm that the Poinciana Parkway Extension PD&E does not need to consider where and how the Central Polk Parkway could connect to the Poinciana Parkway Extension.

BCC Engineering and Cassidy Homes stated that they would like to be kept informed of the study process and results. Mary Brooks mentioned the project website where information will be published. Rennie Heath requested to be placed on the Project Advisory Group and Mary took his contact information.

END OF MEETING SUMMARY

This meeting summary was prepared by Clif Tate of Kimley-Horn. It is not verbatim, but is a summary of the meeting activities and overall discussion.

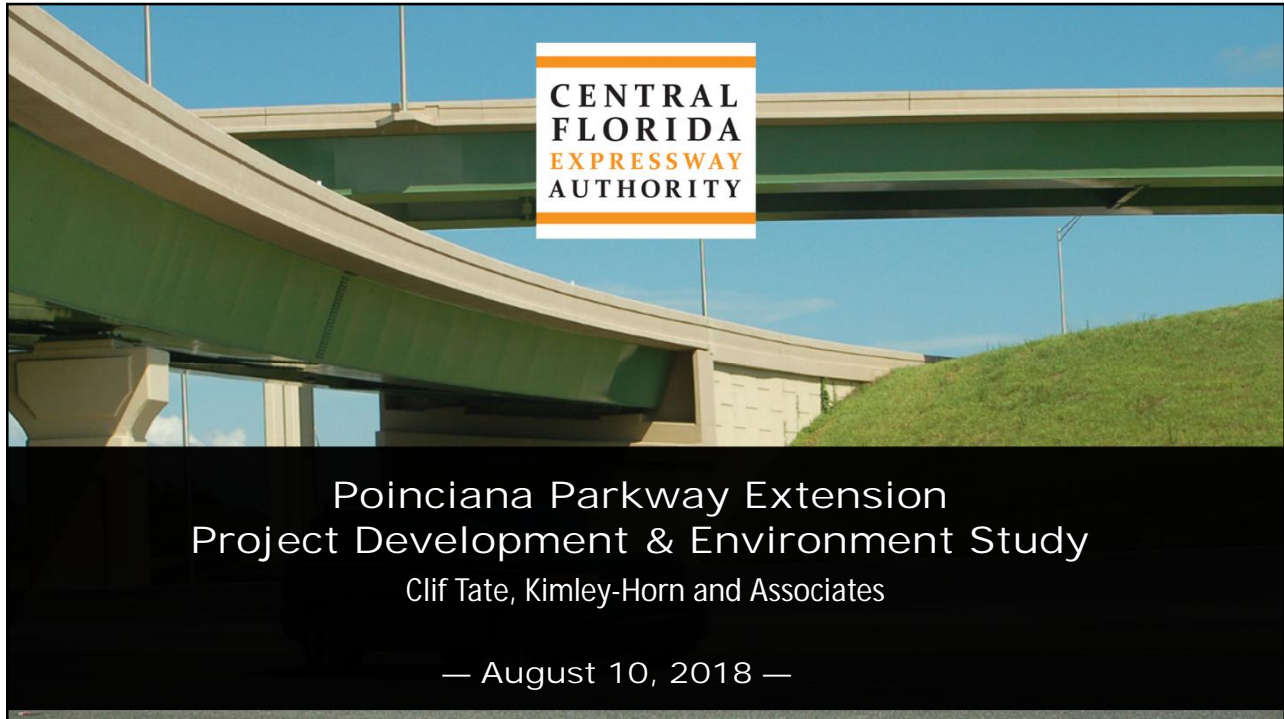

Background

- 2005 – Osceola County Comprehensive Plan included new corridors around its growth boundary
- 2012 – Osceola County Expressway Authority (OCX) Adopted its 2040 Master Plan
- 2016 – FDOT designated OCX “beltway” as SR 538
- 2016 – Poinciana Parkway Connected to US 17/92
- March 2018 – CFX considered results of Feasibility Studies for Four Segments and authorized PD&E studies for Poinciana Parkway Extension and Osceola Parkway Extension
- July 2018 – CFX initiated PD&E Study for the Poinciana Parkway Extension

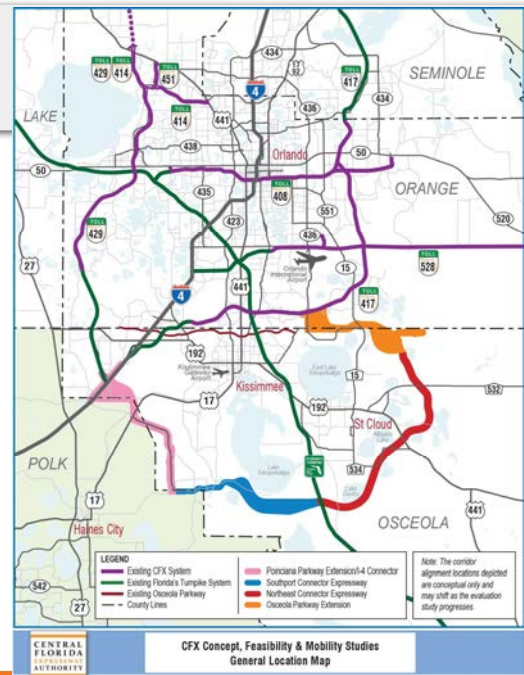

Feasibility Study Public Involvement: Environmental & Project Advisory Groups

EAG – July 2017 & January 2018

PAG – July 2017 & February 2018



Feasibility Study Public Involvement: Study Findings Public Meetings (2018)



Tuesday, Feb. 13
St. Cloud High School Cafeteria



Thursday, Feb. 15
Lake Nona Middle School Cafeteria



Wednesday, Feb. 21
Association of Poinciana
Villages Community Center

**More than 850 participants &
350 comments**



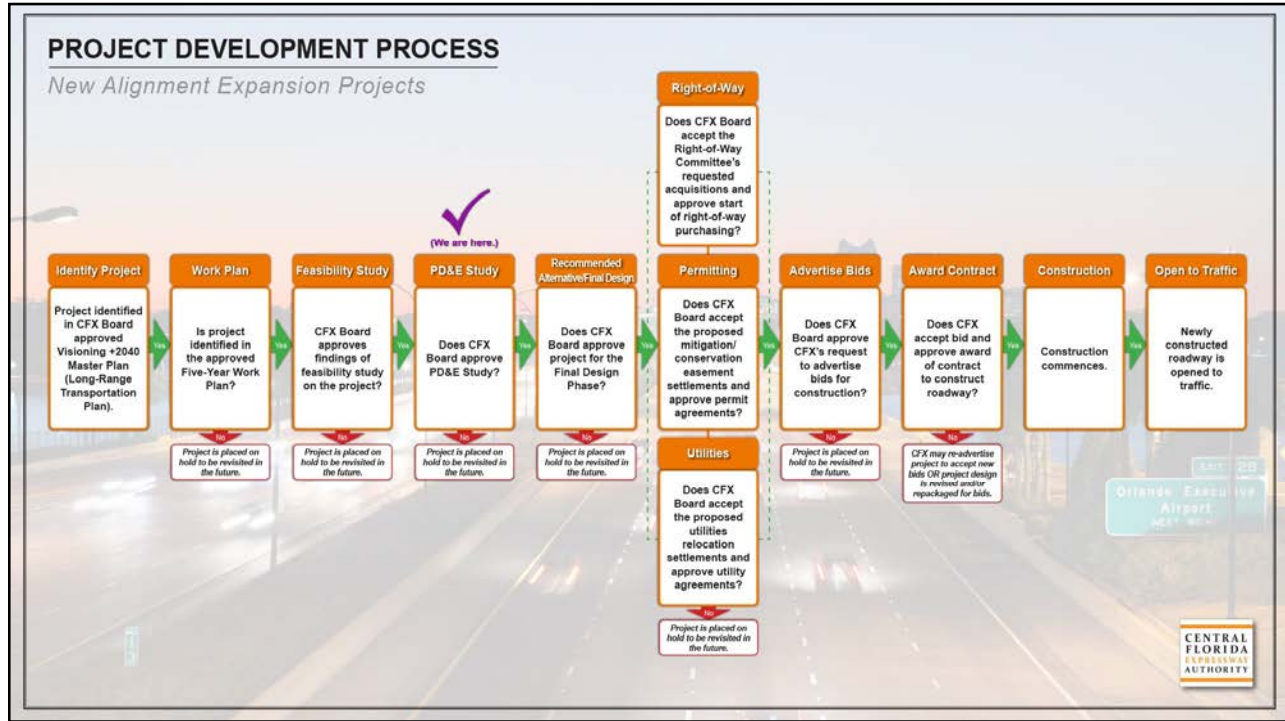

Poinciana Parkway Extension Feasibility Study

- Widen Poinciana Parkway
- Evaluated Alternative Corridor Alignments from Parkway Bridge to I-4

Central, Feasibility & Mobility Study
Poinciana Parkway Extension / I-4 Connector
September 2017

CENTRAL FLORIDA EXPRESSWAY AUTHORITY

Poinciana Parkway Extension Feasibility Study and Findings

- Evaluated 5 alternative alignments from Poinciana Parkway bridge over Reedy Creek Mitigation Bank to CR 532
- Evaluated 3 alternative alignments from CR 532 to I-4
- The full project may be viable under CFX criteria
- A connection to CR 532 is advantageous as a potential Phase I implementation

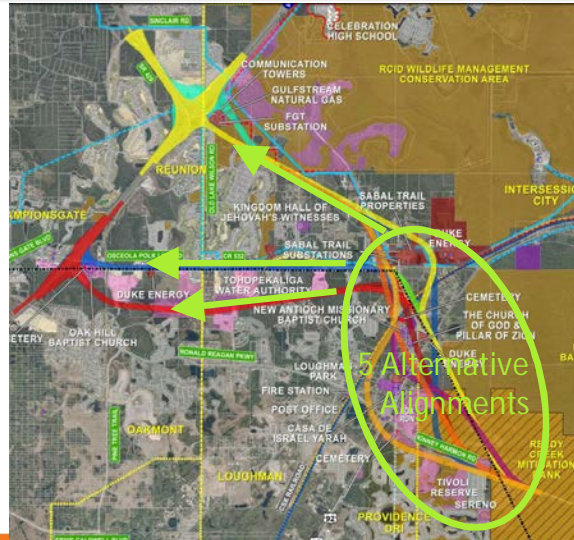

Benefits of Phased Approach North end of bridge to CR 532

- Location of connection to I-4 will need to be approved by FDOT and FHWA, and be consistent with I-4 plans
 - Will take years to determine
- Extension to CR 532 advances the project and provides improved route to I-4
- Additional improvements planned by others
 - Widen CR 532 by Osceola County
 - I-4/CR 532 interchange by FDOT and Osceola County

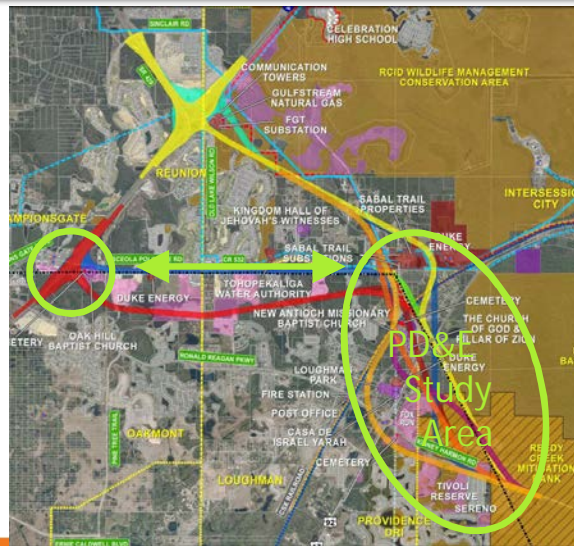

Poinciana Parkway Extension PD&E Study

- Focus on alternative alignments from Poinciana Parkway bridge to CR 532
- PD&E alternative alignments to CR 532 will be compatible with future alternative alignments to I-4 at SR 429 or CR 532
- Will consider additional improvements by others
 - Widen CR 532
 - I-4/CR 532 interchange

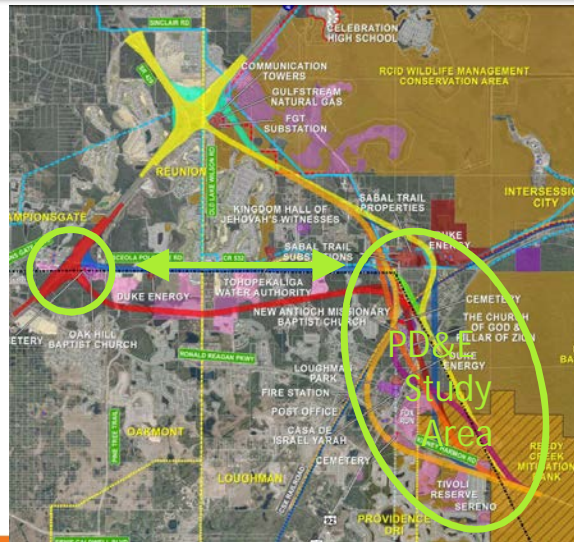

CENTRAL
FLORIDA
EXPRESSWAY
AUTHORITY

Poinciana Parkway Extension Purpose and Need

- Enhance mobility from CR 532 to Poinciana Parkway
- Reduce congestion and delays on local roadways
- Expand regional connectivity
- Provide transportation infrastructure to support planned growth
- Provide consistency with local plans and policies
- Enhance safety

CENTRAL
FLORIDA
EXPRESSWAY
AUTHORITY

Study Methodology

- Follow FDOT PD&E Manual
- Project Environmental Impact Report (PEIR) to be approved by CFX
- Analysis and documentation of potential impacts
 - Physical
 - Natural
 - Social
 - Cultural



CENTRAL
FLORIDA
EXPRESSWAY
AUTHORITY

Poinciana Parkway Extension Typical Section on New Alignment

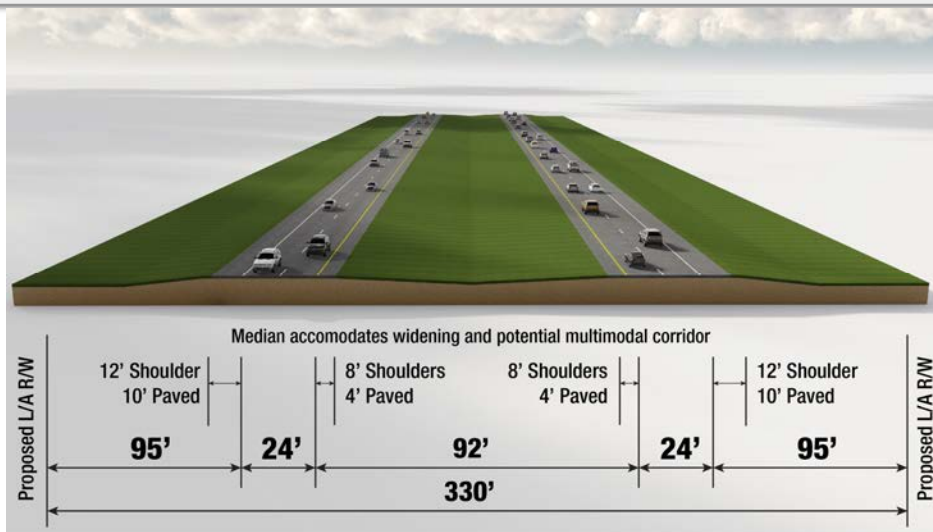

CENTRAL
FLORIDA
EXPRESSWAY
AUTHORITY

Poinciana Parkway Extension Constraints

- Mitigation Bank
- Wetlands
- Cemeteries
- Places of worship
- Loughman Park
- Loughman Community
- Power Substations
- Gas Transmission Substations
- Businesses and Residences

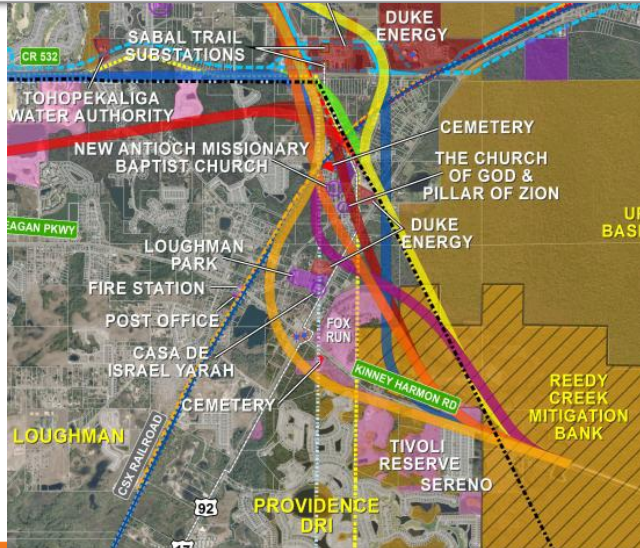

CENTRAL FLORIDA EXPRESSWAY AUTHORITY

Poinciana Parkway Extension Anticipated Impacts

From north end of bridge to CR 532

Evaluation Criteria	Alignment 1	Alignment 2	Alignment 3	Alignment 4	Alignment 5
Physical	Medium	Medium	Medium	Medium	Medium
Cultural	Medium	Medium	Medium	Medium	Medium
Natural	Medium	High	High	High	High
Social	High	High	High	Medium	Medium

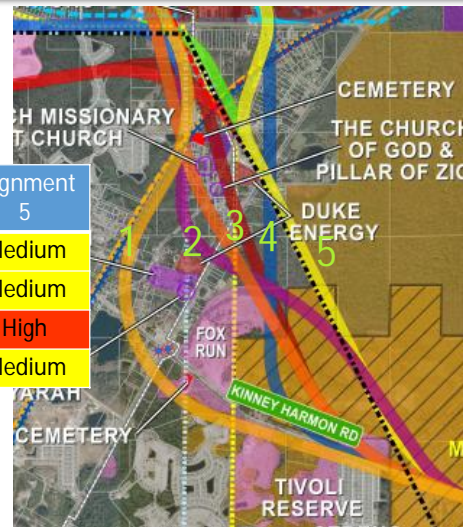

CENTRAL FLORIDA EXPRESSWAY AUTHORITY

Poinciana Parkway Extension Eliminate Alignments 2 and 3 from PD&E

Evaluation Criteria	Alignment 1	Alignment 2	Alignment 3	Alignment 4	Alignment 5
Physical	Medium	Medium	Medium	Medium	Medium
Cultural	Medium	Medium	Medium	Medium	Medium
Natural	Medium	High	High	High	High
Social	High	High	High	Medium	Medium

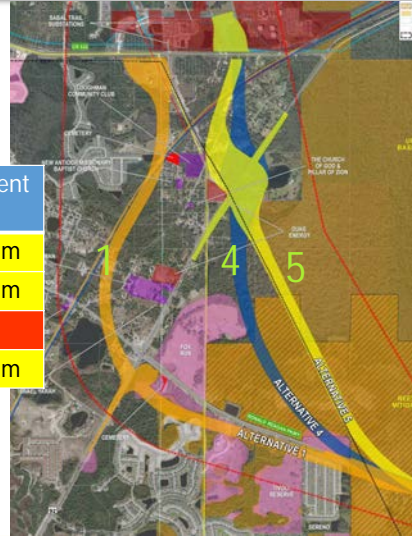

Poinciana Parkway Extension Polk County, Osceola County & OCX Agreement

- Future Expansion to maintain connection to Ronald Reagan Parkway
- Alternative 1 has east-west connection to Poinciana Parkway
- East-west connection being added to Alternatives 4 and 5 for evaluation
- Polk County access to I-4 Connector to be provided at US 17/92 interchange
- CFX will work closely with Polk County in the evaluation of these connections

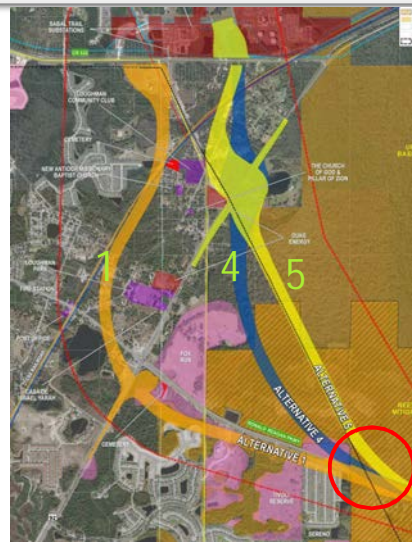

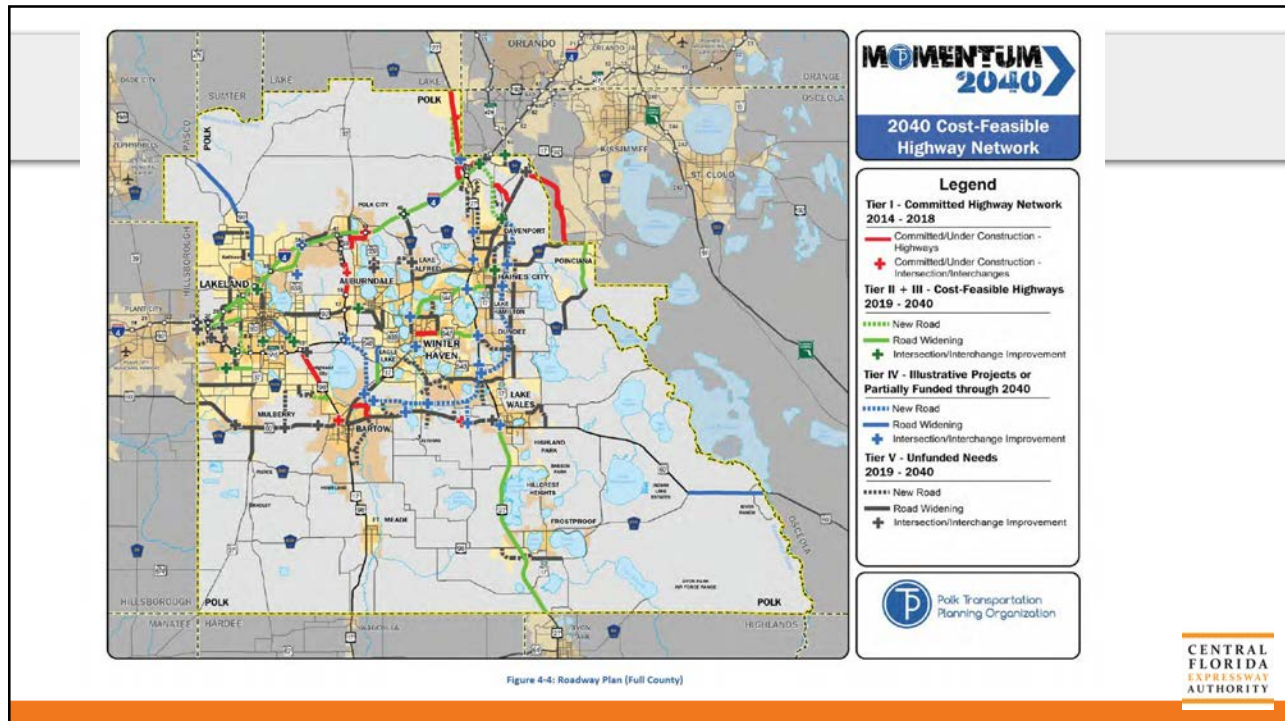
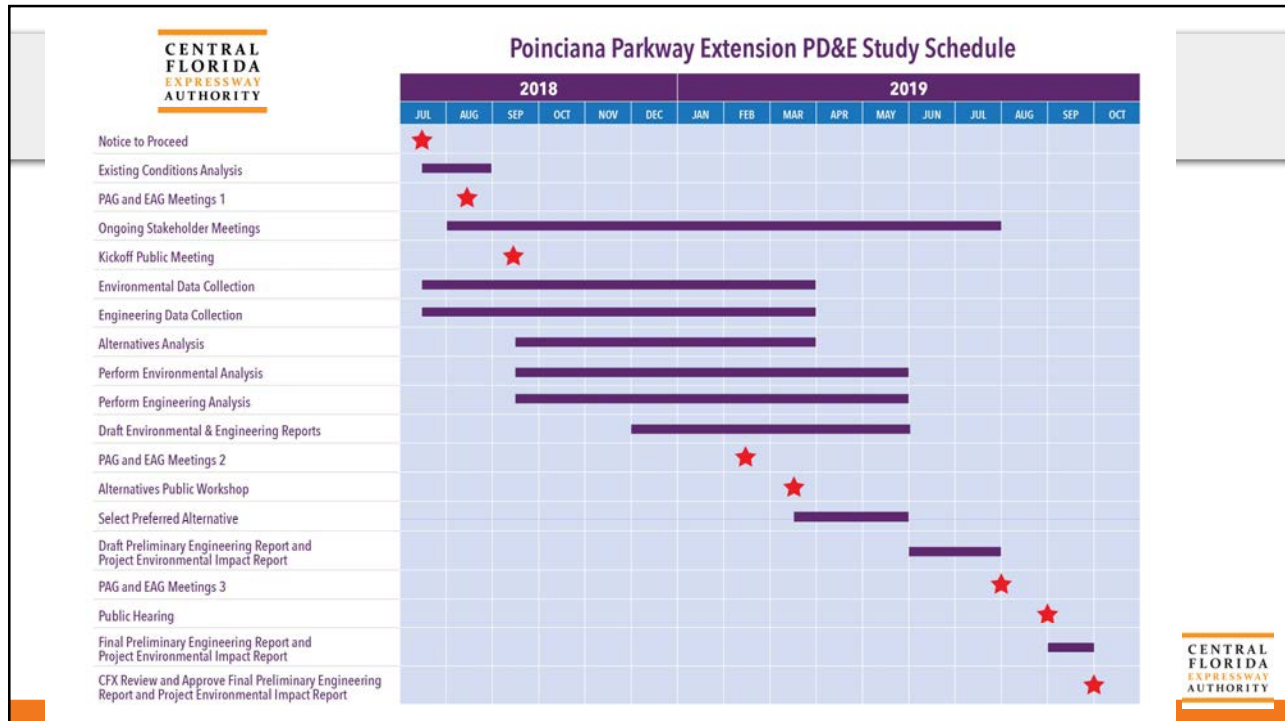

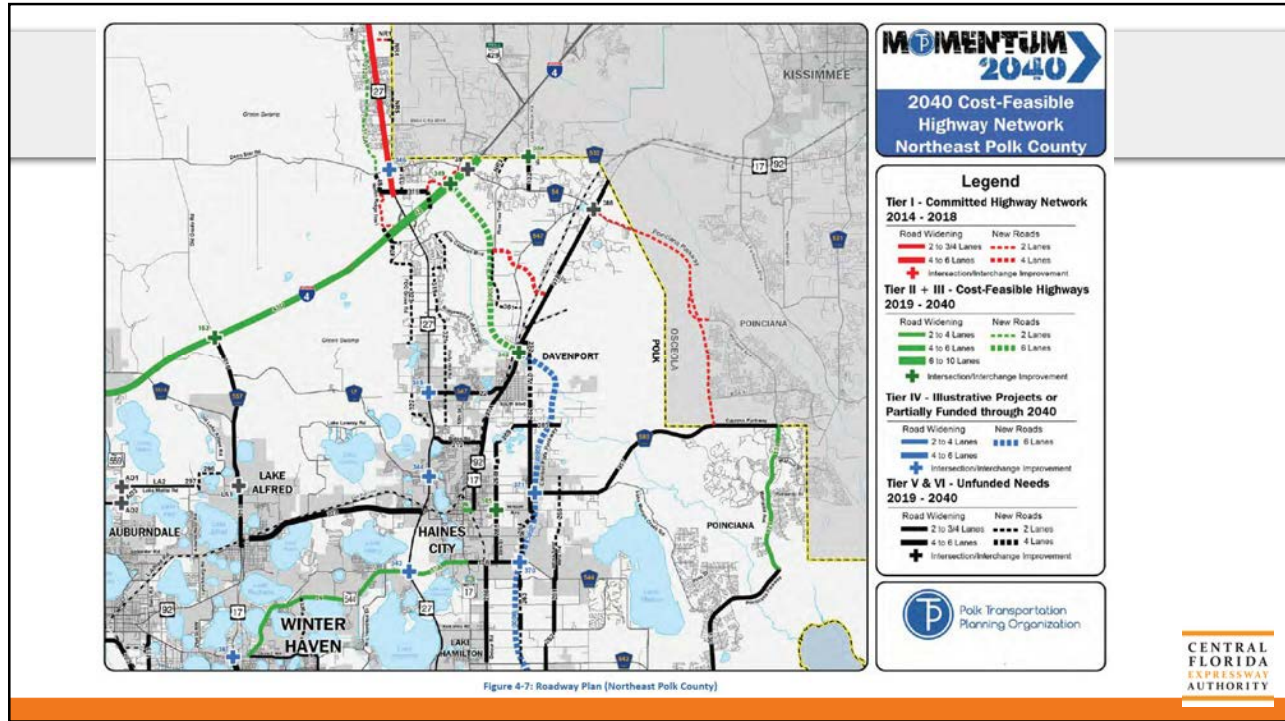

Central Polk Parkway

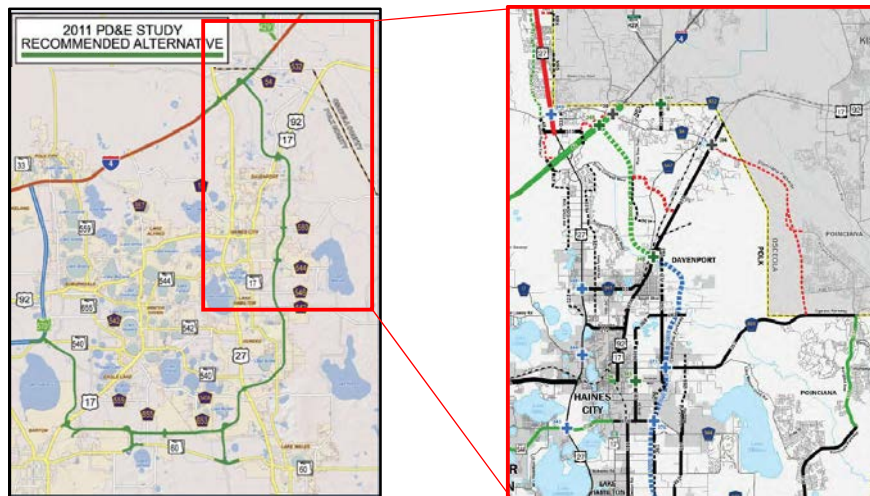

Turnpike Evaluation of Connection to I-4

Traffic Considerations (Preliminary)

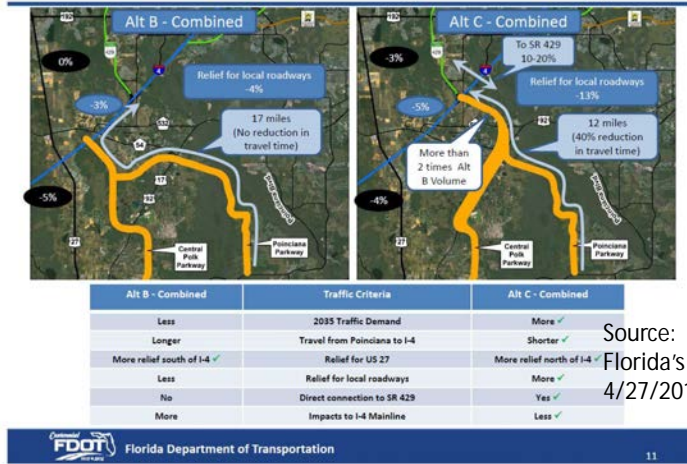

Source: Florida's Turnpike 4/27/2015

Poinciana Parkway Extension PD&E Study

Comments And Questions

For more information contact:
 Mary Brooks
 Public Involvement Coordinator
 407-802-3210
Projectstudies@CFXway.com

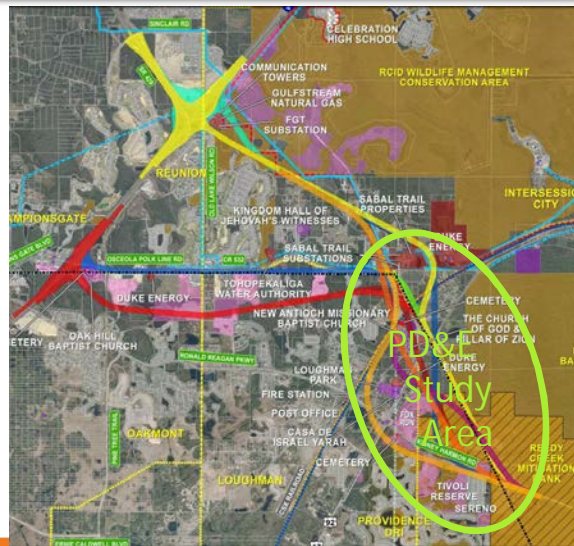

Date: September 20, 2018**To:** All Attendees**From:** David Ledgerwood, PE – Inwood Consulting Engineers**Re:** CFX Poinciana Parkway PD&E Study – Utility Meeting held on 9/13/18 at Sabal Trail’s Office on Osceola Polk Line Rd. (CR 532)**CC:** File

The purpose of the meeting was to discuss the scope of the project including current corridor alternatives considered, potential impacts to existing utilities, and other utility concerns/requirements relating to the CFX Poinciana Parkway Extension PD&E Study. Following an overview of the project history and current scope, the utilities provided feedback on the current alternatives being evaluated, as well as their extension north of CR 532. The following outlines the items discussed:

Sabal Trail Transmission

- The Sabal Trail headquarters has two main pipelines. One pipeline feeds from the west, which is a main trunk line that feeds numerous customers. The other pipeline exits the facility to the east and is the Hunter’s Creek lateral with only one major customer (FGT).
- Sabal Trail preferred CR 532 interchange options that were located along the east side of the Headquarters located at 6781 Osceola Polk Line Rd., Davenport, FL 33896 (Alternative 4 & 5).
 - This option would likely only impact the Hunter’s Creek lateral and would cause fewer disruptions to customers.
- Sabal Trail prefers perpendicular roadway crossings over pipelines.
- Vertical clearances required for bridges over pipelines would need to be reviewed individually by Sabal Trail for acceptance.
- Design and construction specifications near Sabal Trail facilities is outlined in the Sabal Trail Transmission Developer Guidebook, which was provided at the meeting.

Gulfstream Natural Gas

- CR 532 interchange alternatives cross the end of Gulfstream’s pipeline that feeds the Duke Energy Intercession City Power Plant.
- Gulfstream does not like to relocate existing pipelines unless necessary.
- Gulfstream also preferred CR 532 interchange options that were located along the east side of the Sabal Trail Headquarters located at 6781 Osceola Polk Line Rd., Davenport, FL 33896 (Alternative 4 & 5).
 - These alternatives provide perpendicular roadway crossings for the pipeline.
 - Alternatives to the west side of Sabal Trail’s Headquarters included future ramp crossing Gulfstream’s pipeline at an angle and longitudinal pavement over their pipeline.
- Gulfstream does not allow longitudinal pavement over their pipeline. Only perpendicular roadway crossings are acceptable.
- Fred DeLoach (Williams) believes that Gulfstream’s pipeline within the CR 532 interchange alternatives was constructed with Class 2 pipe. This may need to be replaced with Class 3 pipe based on proposed roadway crossings. Gulfstream would need to evaluate the level of improvements proposed over pipeline to confirm upgrade requirements.
- Design and construction specifications near Gulfstream’s facilities is outlined in the Williams Developers’ handbook, which was provided via email after the meeting.

Duke Energy-Transmission

- The intercession City Power Plant is a major plant in Florida’s statewide power reliability.
- Duke maintains 230 kV lines out of the power plant.
 - Impacts to Duke’s transmission electric lines or Gulfstream’s pipeline feeding the plant could negatively affect Florida’s electrical grid.
- Any relocations of Duke’s transmission facilities or Gulfstream’s pipeline would need to occur during non-peak times of year.
- In general, Duke requires 25-foot setback from their property line.
 - This is for safety and security requirements.
 - Duke will need to review additional Federal guidelines for separation requirements from critical plant features such as natural gas stations and fuel storage tanks.
 - Duke Asset Protection will also need to review alternatives near the plant prior to acceptance.
- Duke Energy preferred CR 532 interchange options that were located along the west side of the Sabal Trail Headquarters located at 6781 Osceola Polk Line Rd., Davenport, FL 33896 (Alternative 1).
 - Alternatives to the east side of Sabal Trail headquarters may not allow for enough vertical clearance for overhead transmission facilities to cross over elevated structures so close to the plant.

General Discussion

- Florida Southeast Connection pipeline construction is complete, and the pipeline is in service.
 - Per design plans, FSC appears to show new pipeline in an easement adjacent to US 92 right-of-way.
- TECO recently installed a 6-inch or 8-inch gas main along the south side of CR 532 and will need to be coordinated with.
- All UAOs were invited to the PAG meetings for the project. Let Clif know if you were not invited to this meeting and would like to be involved with future PAG meetings.
 - Qwest is on the PD&E team and performing all the Public Involvement activities.

End of Meeting

Note: The information above reflects the author’s understanding of the contents of the meeting. If any is interpretations or inaccuracies are included, please contact David Ledgerwood (407-971-8850) as soon as possible for resolution and revisions.

Meeting Sign-in Sheet

Poinciana Parkway Extension
Project Development & Environment Study

Thursday, September 13, 2018, 1:00 PM
Utilities

Name - Please Print	Initials	Organization	Email
Perry Turnbull	PT	Enbridge / Sabal Trail	Perry.Turnbull@enbridge.com
John Harris	JH	Enbridge / Sabal Trail	John.C.Harris@enbridge.com
Peter Kerrigan		Enbridge / Sabal Trail	Peter.Kerrigan@enbridge.com
Paul Lanus	PL	Enbridge / Sabal Trail	Paul.Lanus@enbridge.com
Cliff Vickers		NextEra Energy	Cliff.Vickers@nexteraenergy.com
Jacob Hickey		NextEra Energy	Jacob.Hickey@nexteraenergy.com
Matthew Reis <i>Matthew</i>	MR	Duke Energy	Matthew.Reis@duke-energy.com
Ralph Mears / Craig Wilson	CW	Kinder Morgan	ralph_mears@kindermorgan.com
Tim Yelverton / James Terry	JT	Kissimmee Utility Authority	tyelvert@kua.com
James Villarreal	JV	Williams / Gulfstream Natural Gas	James.P.Villarreal@Williams.com
Shawn Deutscher		Williams / Gulfstream Natural Gas	Shawn.Deutscher@Williams.com
Tom Ulmer <i>Tom</i>		Transtate Industrial Pipeline Systems	tom@transtate.us
Jennifer Williams / Scott VanBekers		Pike Engineering (Duke Transmission)	JEWilliams@pike.com sknord@pike.com
Merissa Evans <i>Merissa</i>	ME	Dewberry	mevans@Dewberry.com
David Ledgerwood <i>David</i>		Inwood	dledgerwood@inwoodinc.com
Fred Burkett		Kimley-Horn	fred.burkett@kimley-horn.com
Clif Tate	CT	Kimley-Horn	clif.tate@kimley-horn.com

From: Mary Brooks

Sent: Friday, September 21, 2018 3:56 PM

To: Tate, Clif <Clif.Tate@kimley-horn.com>

Cc: Glenn.Pressimone@CFXWay.com; Williamson, Jonathan <jwilliamson@Dewberry.com>; Gough, Nicole <ngough@Dewberry.com>; Kiefer, Lynn <Lynn.Kiefer@kimley-horn.com>; Burkett, Fred <Fred.Burkett@kimley-horn.com>; brian.hutchings@cfxway.com; Evans, Merissa <mevans@Dewberry.com>; Kathy Putnam <Kathy.Putnam@qcausa.com>; Mary Brooks <Mary.Brooks@qcausa.com>

Subject: RE: Summary of call with Attorney for Reedy Creek Mitigation Bank

All,

As suggested by Clif, Mr. J. Barrett Carter and I did have a conversation today during which he laid out some of the legal and other sticking points with any potential roadway impacts to the mitigation bank.

He was concerned that they had not been contacted for their input prior to the request for access for environmental surveying. I noted we've been working through key stakeholder meetings and would be happy to schedule a virtual briefing with them since they are not local. He is very interested in this and is going to get back to me with some dates and times.

He said they wouldn't be attending the public meeting, but didn't want that to come across as "a lack of interest." I reiterated Clif's suggestion, that they send a formal email or letter to be included in the public meeting record.

I noted the public meeting exhibits would be posted online afterwards, but that I'd be happy to also provide them directly. He was very interested in getting those as soon after the meeting as possible.

Re: the surveying, he noted there are permissions they have to get before anyone can get on their property, and noted they were only given 25 hours for the previous request. I thanked him for making us aware of their constraints and noted we would work diligently to stay within those.



Mary Brooks

Vice President

c 407.694.5505 | o 866.662.6273 | f 813.926.2962

Mary.Brooks@QCAusa.com | QCAusa.com

DBE / MBE / SBE / WBE

America's Choice for Marketing and Communications

[Facebook](#) | [LinkedIn](#) | [Twitter](#) | [Instagram](#)

The logo for the Central Florida Expressway Authority is centered in the upper half of the image. It consists of a white rectangular box with orange horizontal bars at the top and bottom. Inside the box, the text "CENTRAL FLORIDA EXPRESSWAY AUTHORITY" is written in a serif font. "CENTRAL" and "AUTHORITY" are in black, while "FLORIDA" and "EXPRESSWAY" are in orange.

CENTRAL
FLORIDA
EXPRESSWAY
AUTHORITY

Poinciana Parkway Extension
Project Development & Environment Study

Reedy Creek Mitigation Bank Coordination Meeting

— October 18, 2018 —

Background

- 2005 – Osceola County Comprehensive Plan: New corridors around growth boundary
- 2012 – Osceola County Expressway Authority (OCX): 2040 Master Plan
- 2016 – FDOT designated OCX “beltway” as SR 538
- 2016 – Poinciana Parkway Connected to US 17/92
- March 2018 – CFX finished Feasibility Studies
 - Authorized Poinciana Parkway Extension PD&E study
- July 2018 – PD&E Study began

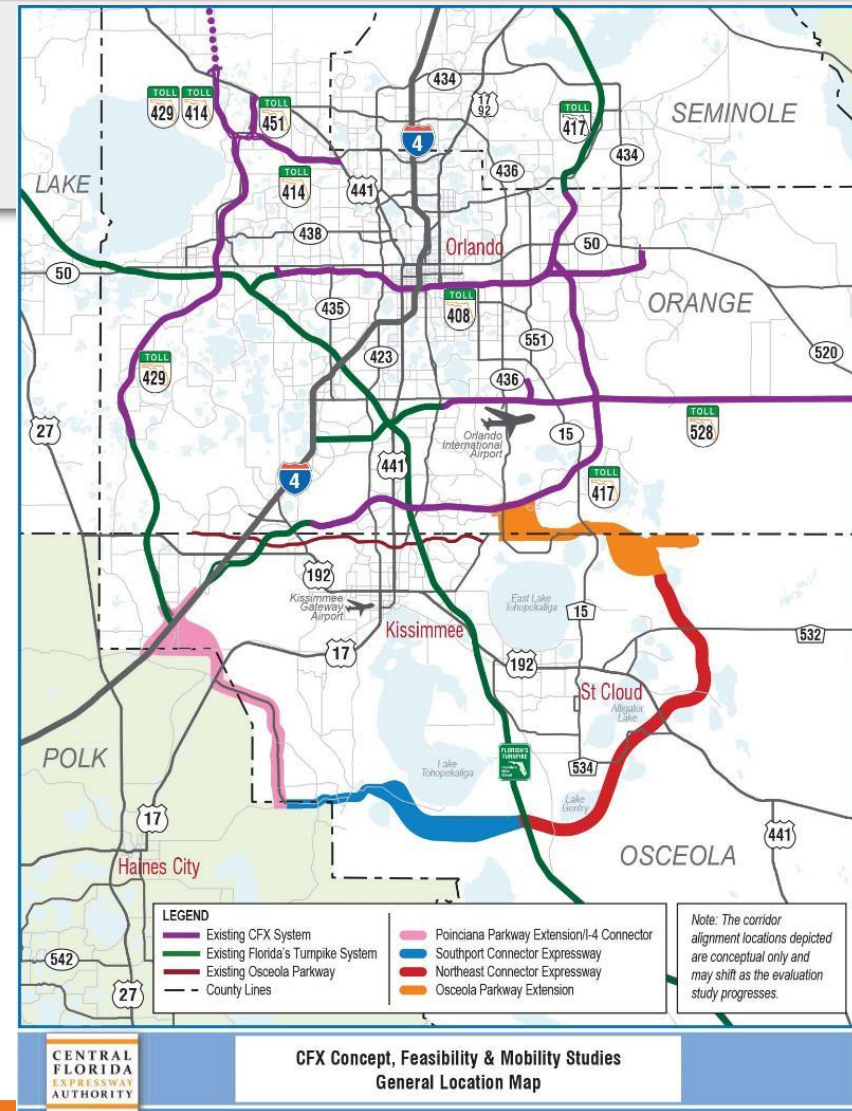

PROJECT DEVELOPMENT PROCESS

New Alignment Expansion Projects

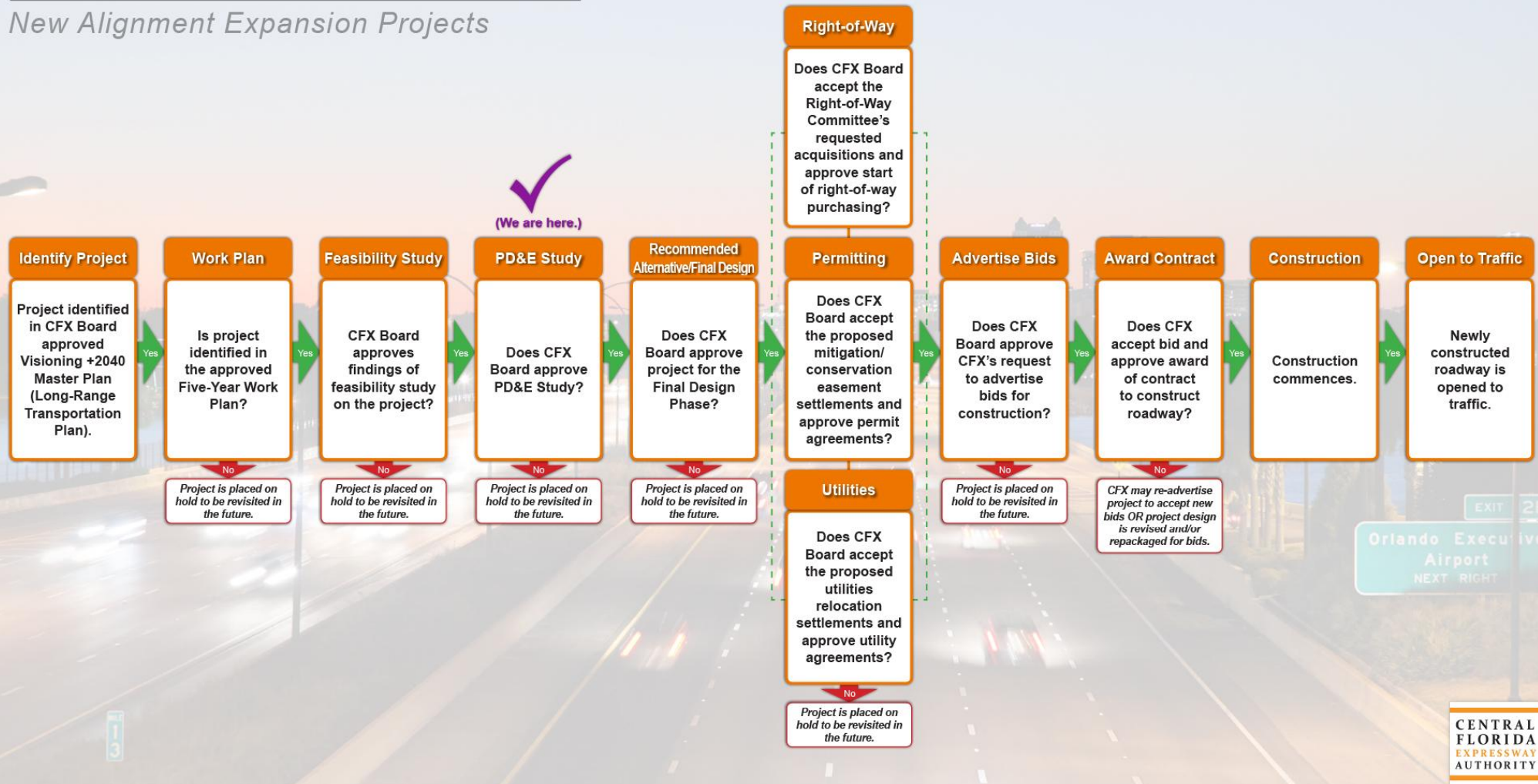

Poinciana Parkway Extension Feasibility Study

- Widen Poinciana Parkway
- Evaluated Alternatives: Parkway to I-4

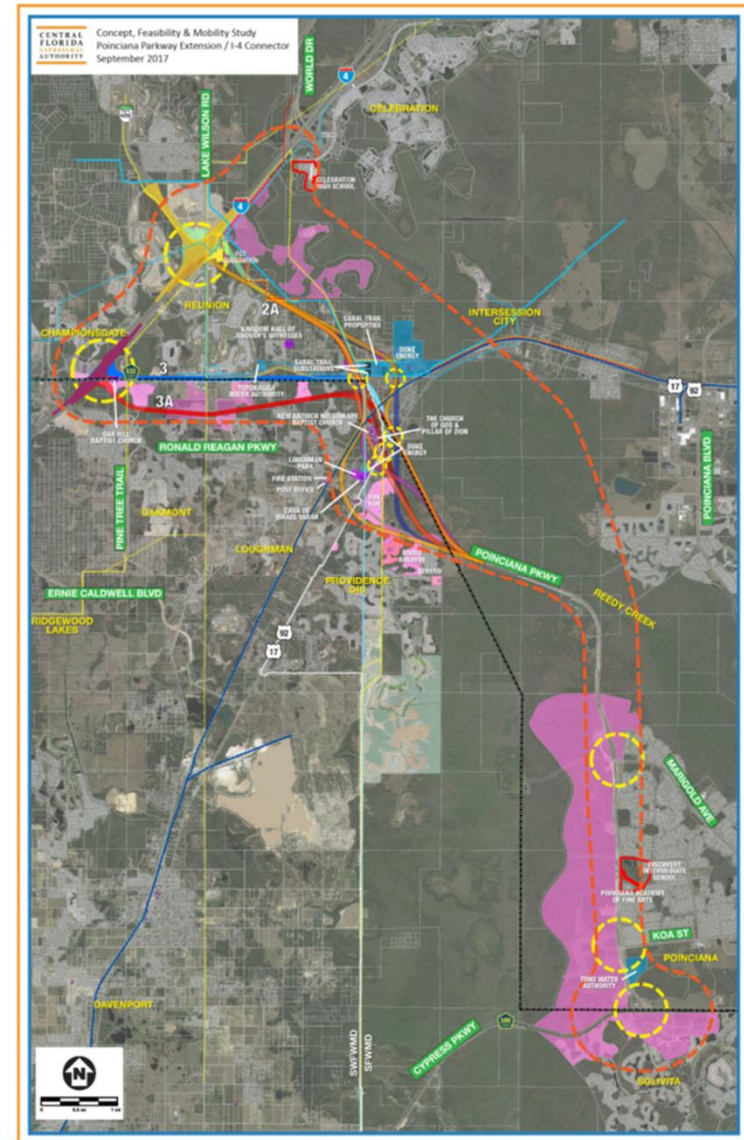
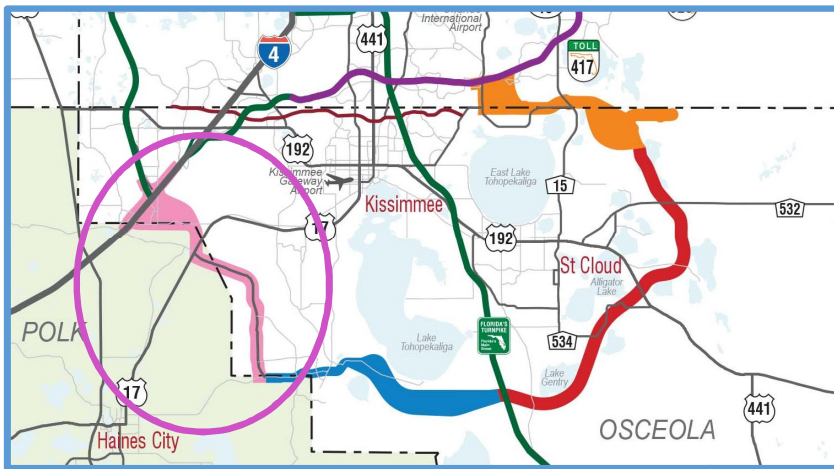

Poinciana Parkway Extension Feasibility Study and Findings

- 5 alternative alignments: Parkway to CR 532
- 3 alternative alignments: CR 532 to I-4
- Project may be viable (CFX criteria)
- Phase I: Connection to CR 532

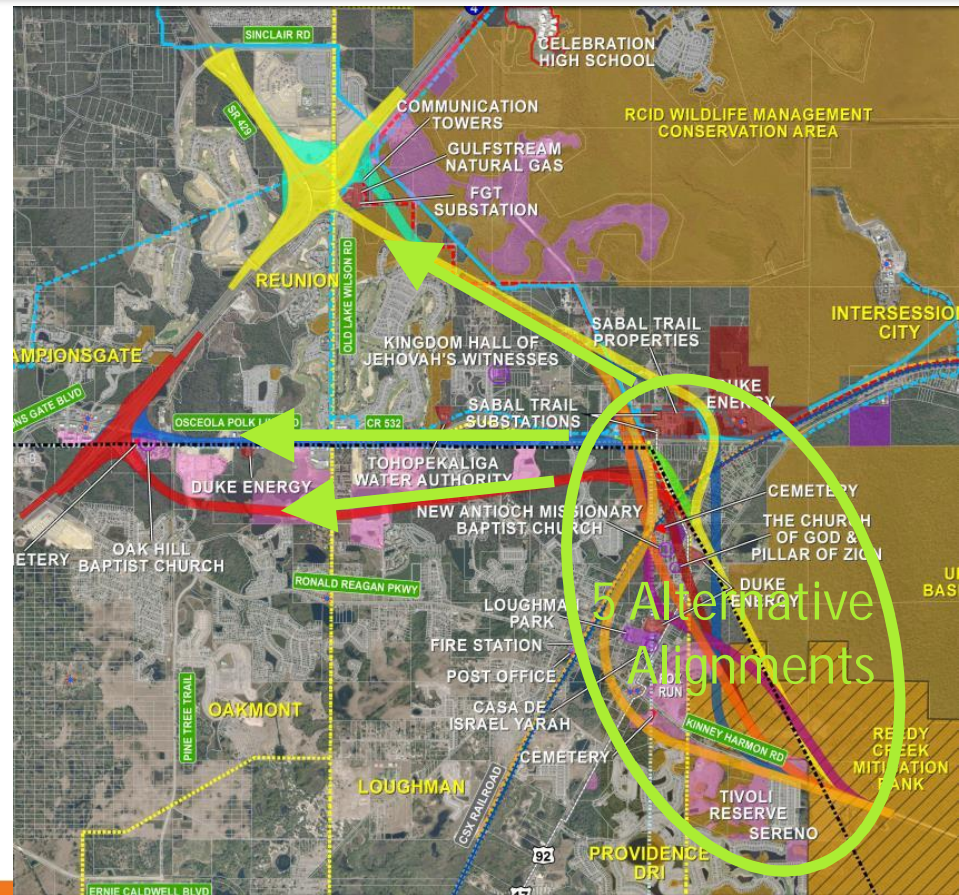

Benefits of Phased Approach North end of bridge to CR 532

- I-4 connection: Requires FDOT and FHWA approval
 - Consistent with I-4 plans
 - Years to determine
- Project advancement: Extension to CR 532
- Improvements by others:
 - Osceola County: Widen CR 532
 - FDOT/Osceola County: I-4/CR 532 interchange

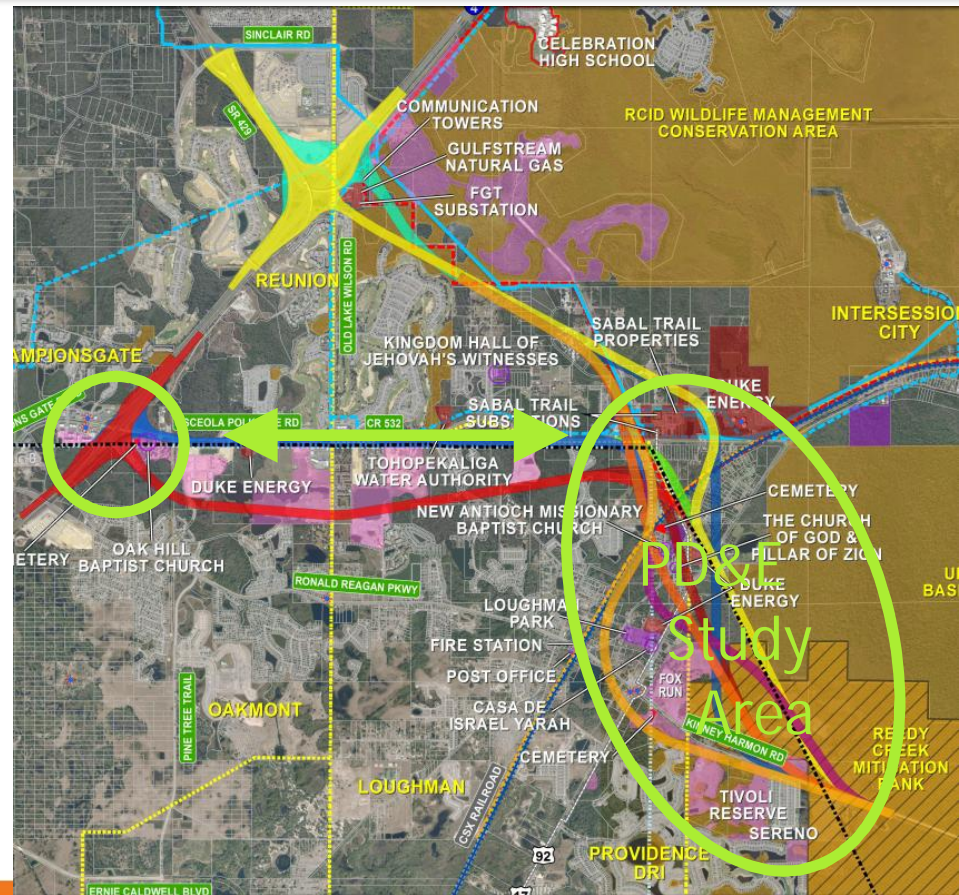

Poinciana Parkway Extension PD&E Study

- Focus: Parkway bridge to CR 532
- Alternative alignments: Compatible with future I-4 connection (SR 429 or CR 532)
- Consider improvements by others
 - Widen CR 532
 - I-4/CR 532 interchange

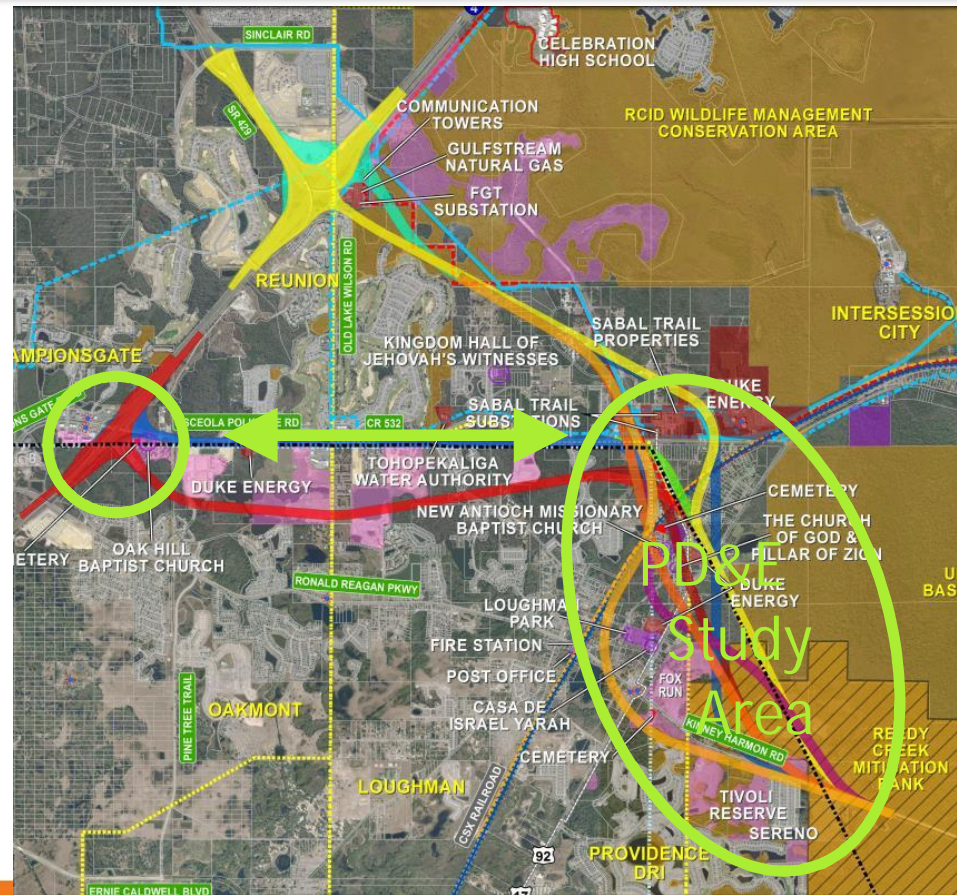

Poinciana Parkway Extension Purpose and Need

- Enhance mobility: CR 532 to Parkway
- Reduce roadway congestion and delays
- Expand regional connectivity
- Provide transportation infrastructure for planned growth
- Provide consistency with local plans and policies
- Enhance safety

Study Methodology

- Follow FDOT PD&E Manual
- Project Environmental Impact Report (PEIR) (CFX approval)
- Analyze and document potential impacts
 - Physical
 - Natural
 - Social
 - Cultural



Poinciana Parkway Extension Typical Section on New Alignment

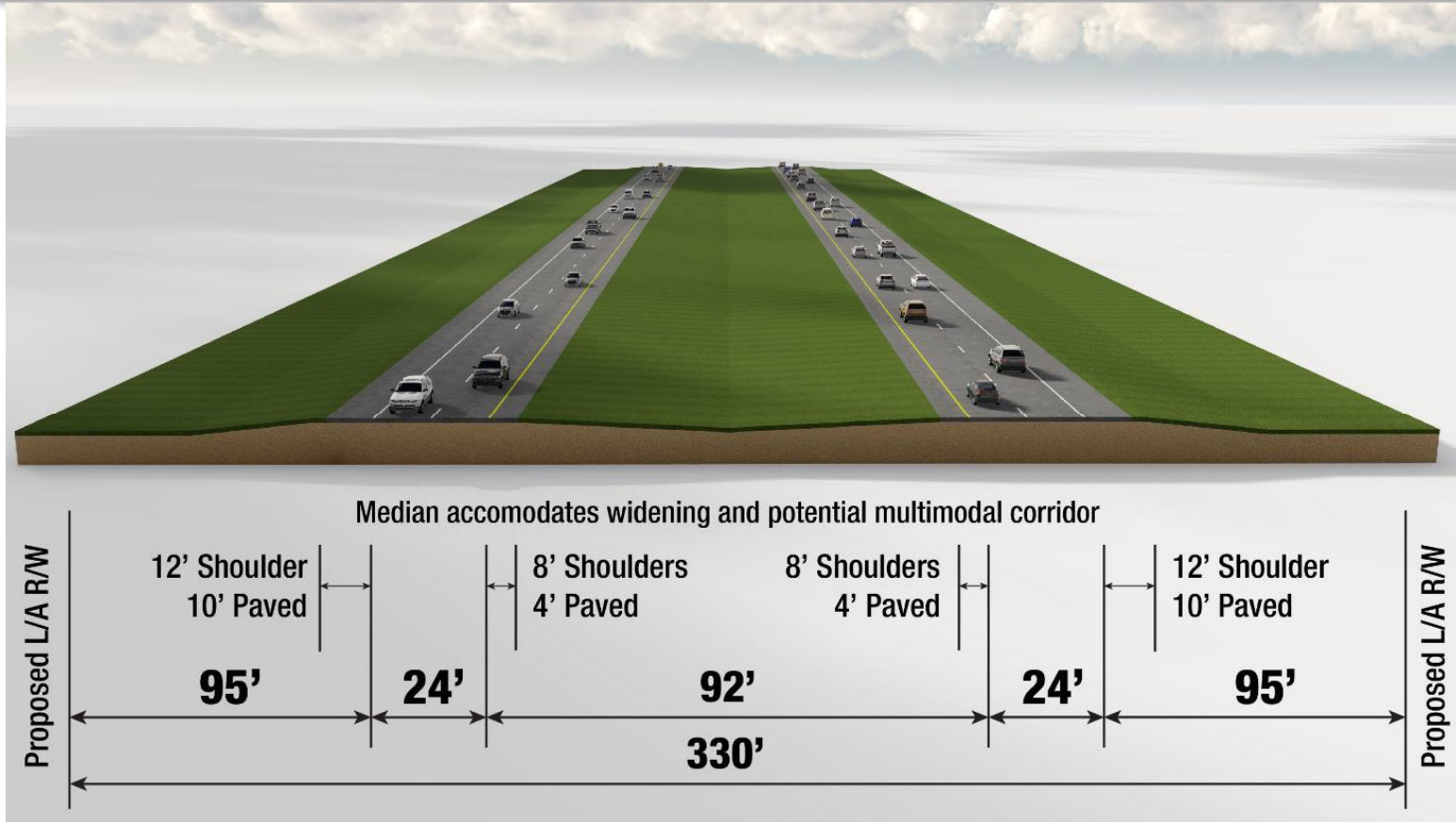

Poinciana Parkway Extension Constraints

- Mitigation Bank
- Wetlands
- Cemeteries
- Places of worship
- Loughman Park
- Loughman Community
- Power Substations
- Gas Transmission Substations
- Businesses and Residences

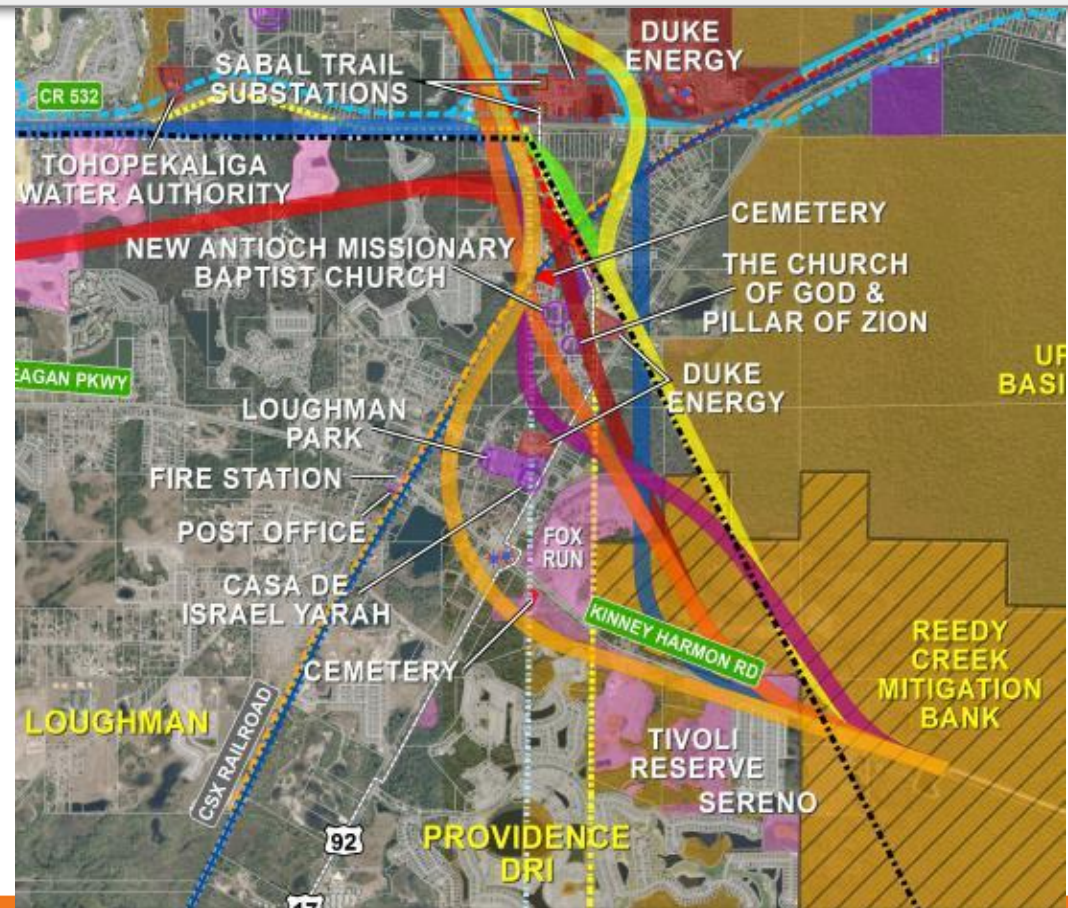

Poinciana Parkway Extension Anticipated Impacts

From north end of bridge
to CR 532

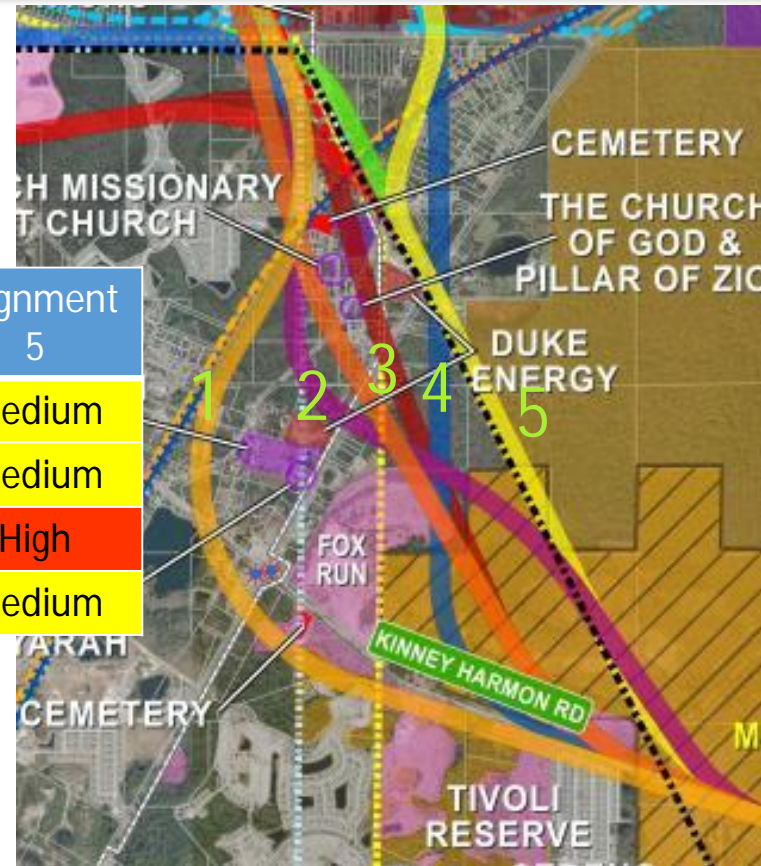

Evaluation Criteria	Alignment 1	Alignment 2	Alignment 3	Alignment 4	Alignment 5
Physical	Medium	Medium	Medium	Medium	Medium
Cultural	Medium	Medium	Medium	Medium	Medium
Natural	Medium	High	High	High	High
Social	High	High	High	Medium	Medium

Poinciana Parkway Extension

Eliminate Alignments 2 and 3 from PD&E

Evaluation Criteria	Alignment 1	Alignment 2	Alignment 3	Alignment 4	Alignment 5
Physical	Medium	Medium	Medium	Medium	Medium
Cultural	Medium	Medium	Medium	Medium	Medium
Natural	Medium	High	High	High	High
Social	High	High	High	Medium	Medium

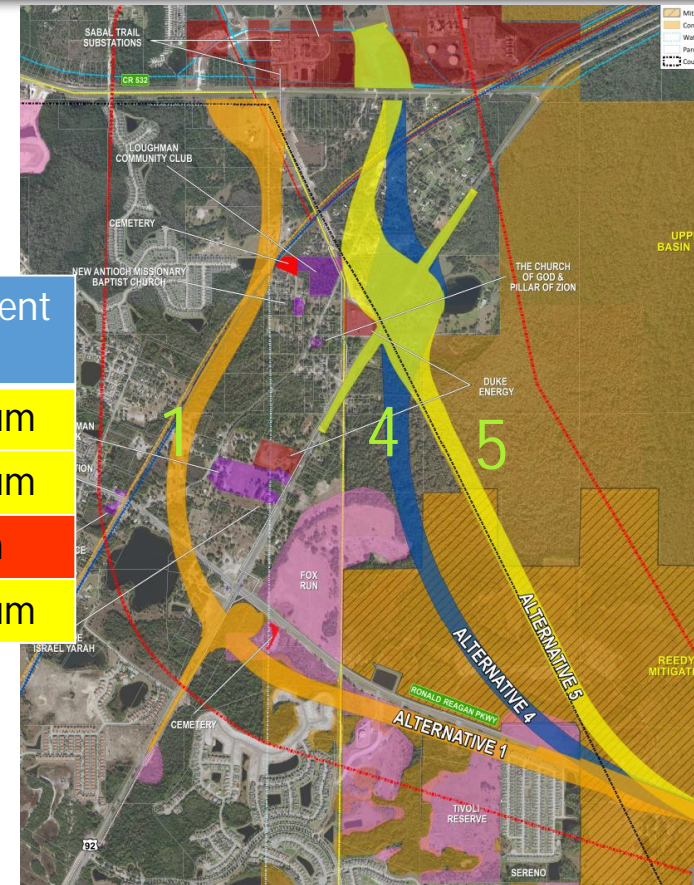

Poinciana Parkway Extension Polk County, Osceola County & OCX Agreement

- Expansion: Maintain connection to Ronald Reagan Parkway
- Alternative 1: East-west connection to Poinciana Parkway
- Alternatives 4 and 5: Adding east-west connection (evaluation)
- Polk County access to I-4 Connector (US 17/92 interchange)
- CFX: Work with Polk County to evaluate connections

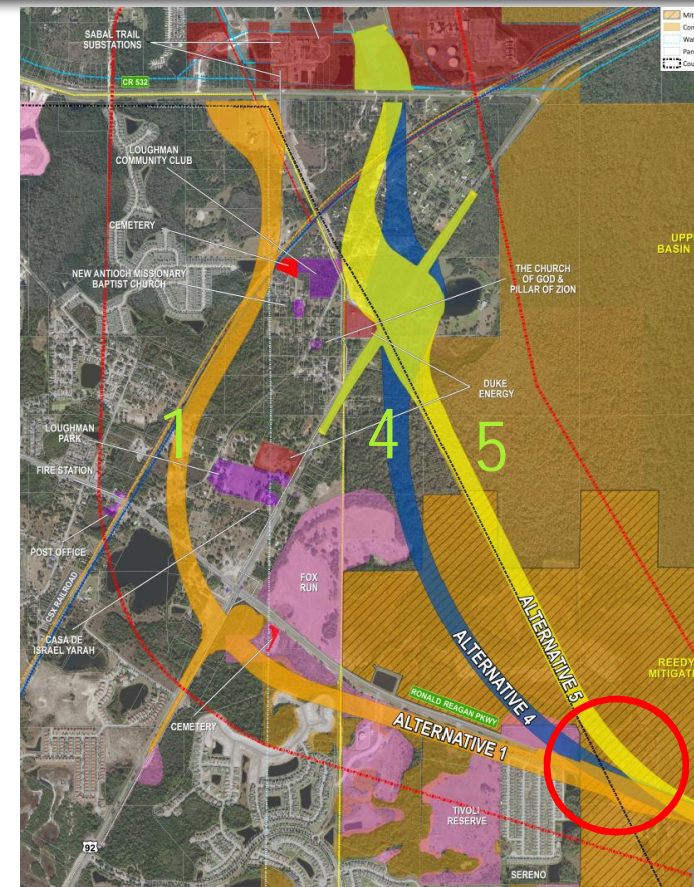

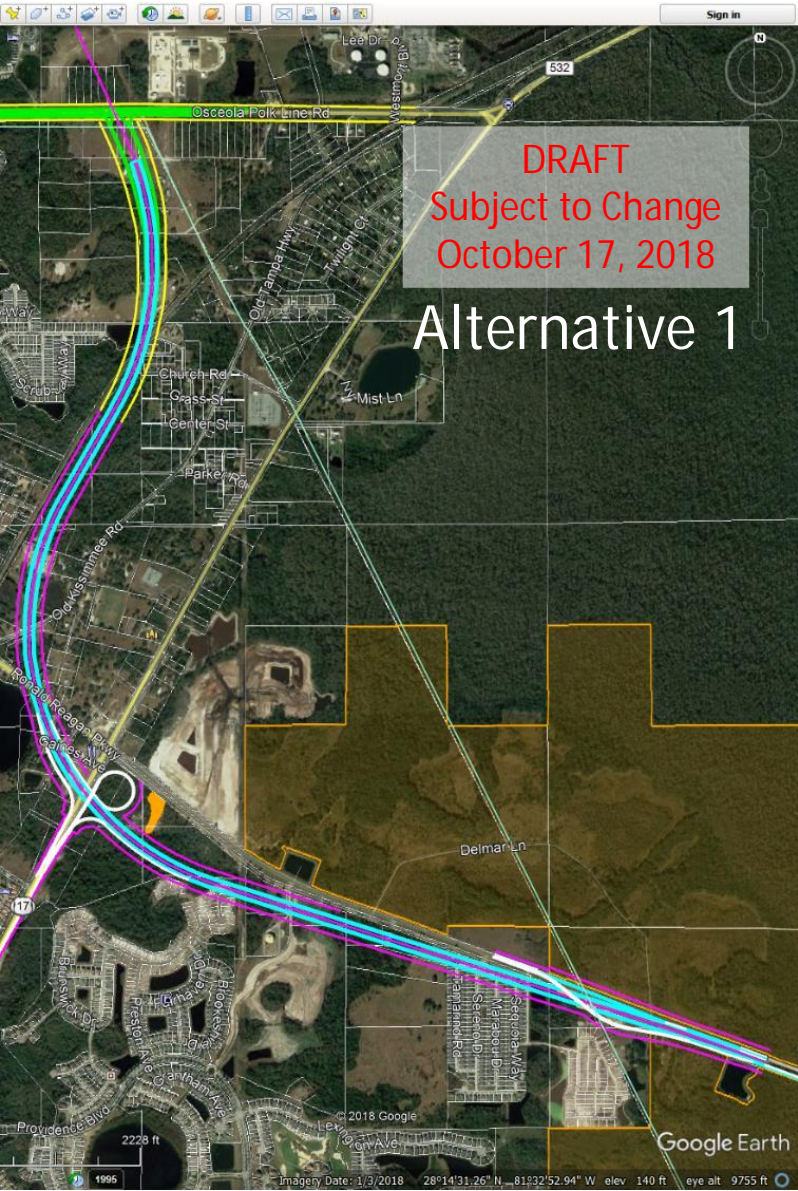

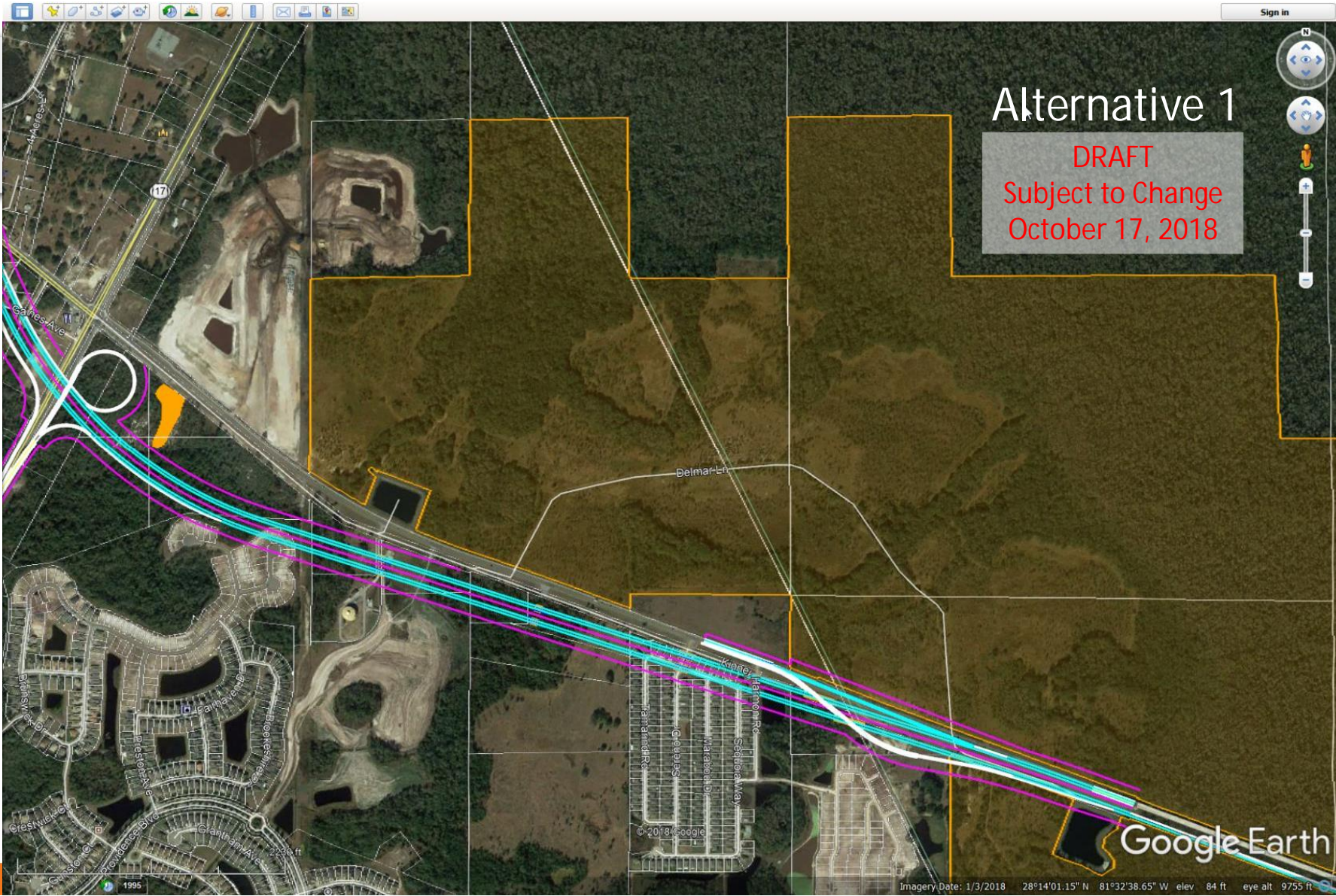

Alternative 1

DRAFT
Subject to Change
October 17, 2018

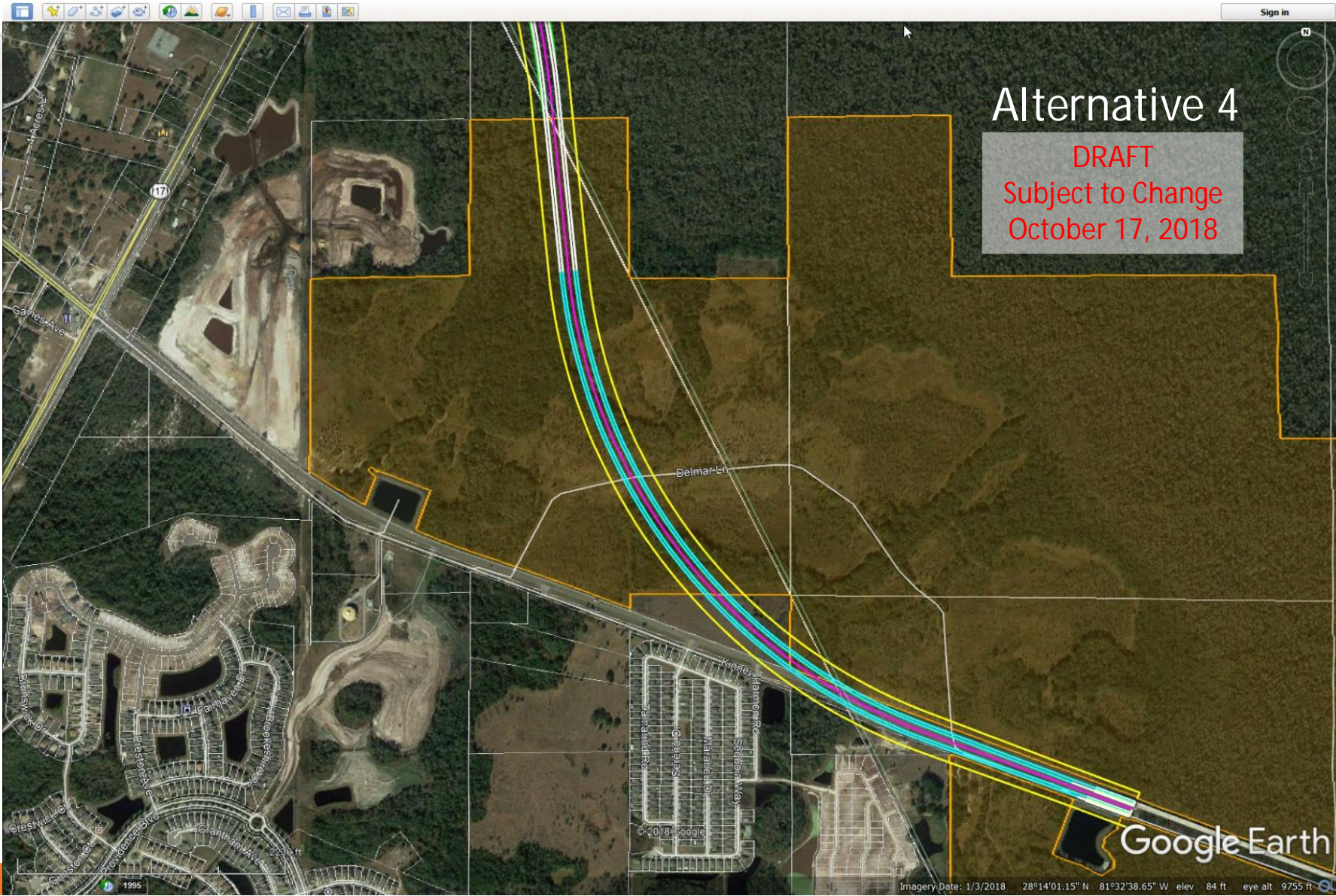

Alternative 4

DRAFT
Subject to Change
October 17, 2018

Google Earth

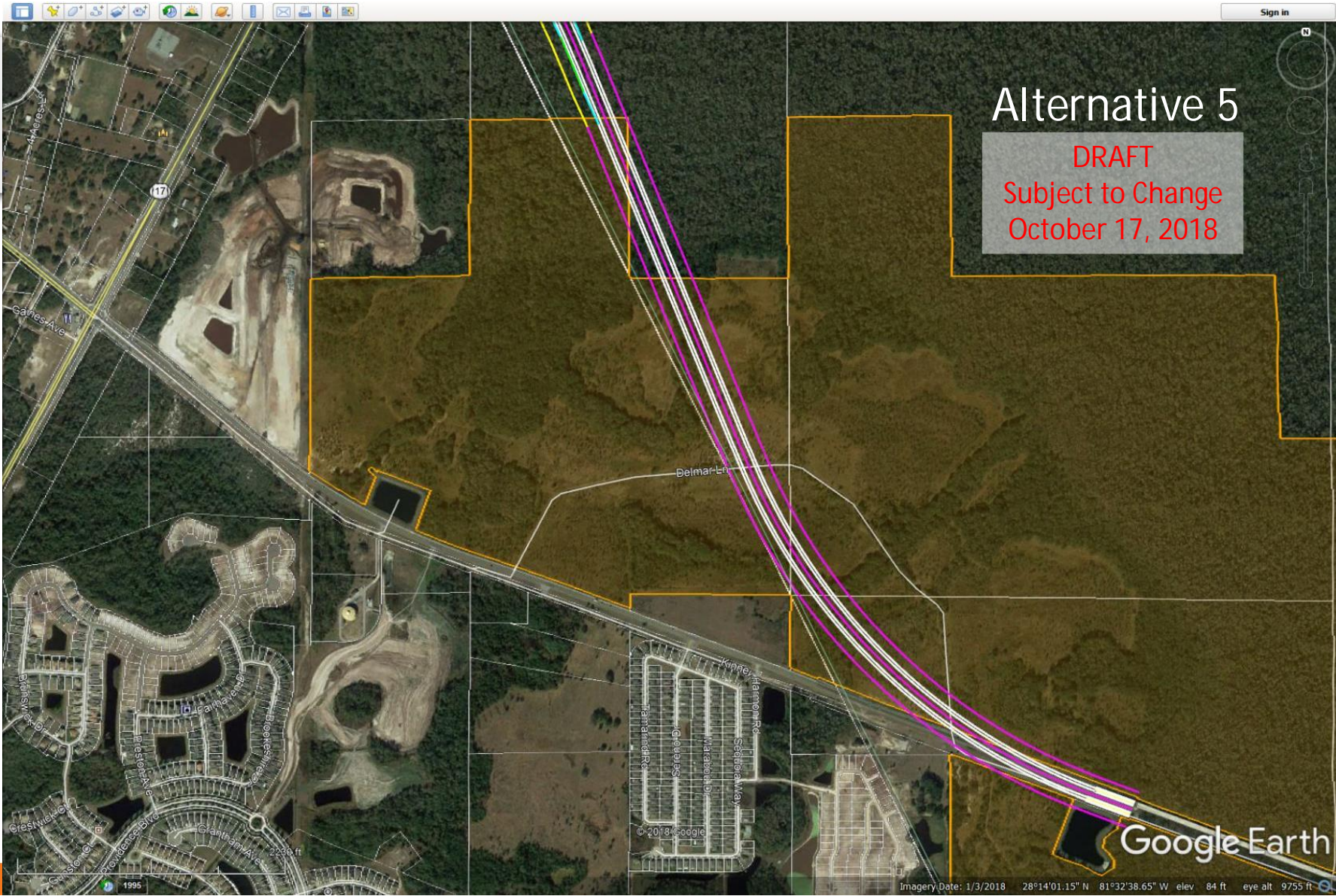

Alternative 5

DRAFT
Subject to Change
October 17, 2018

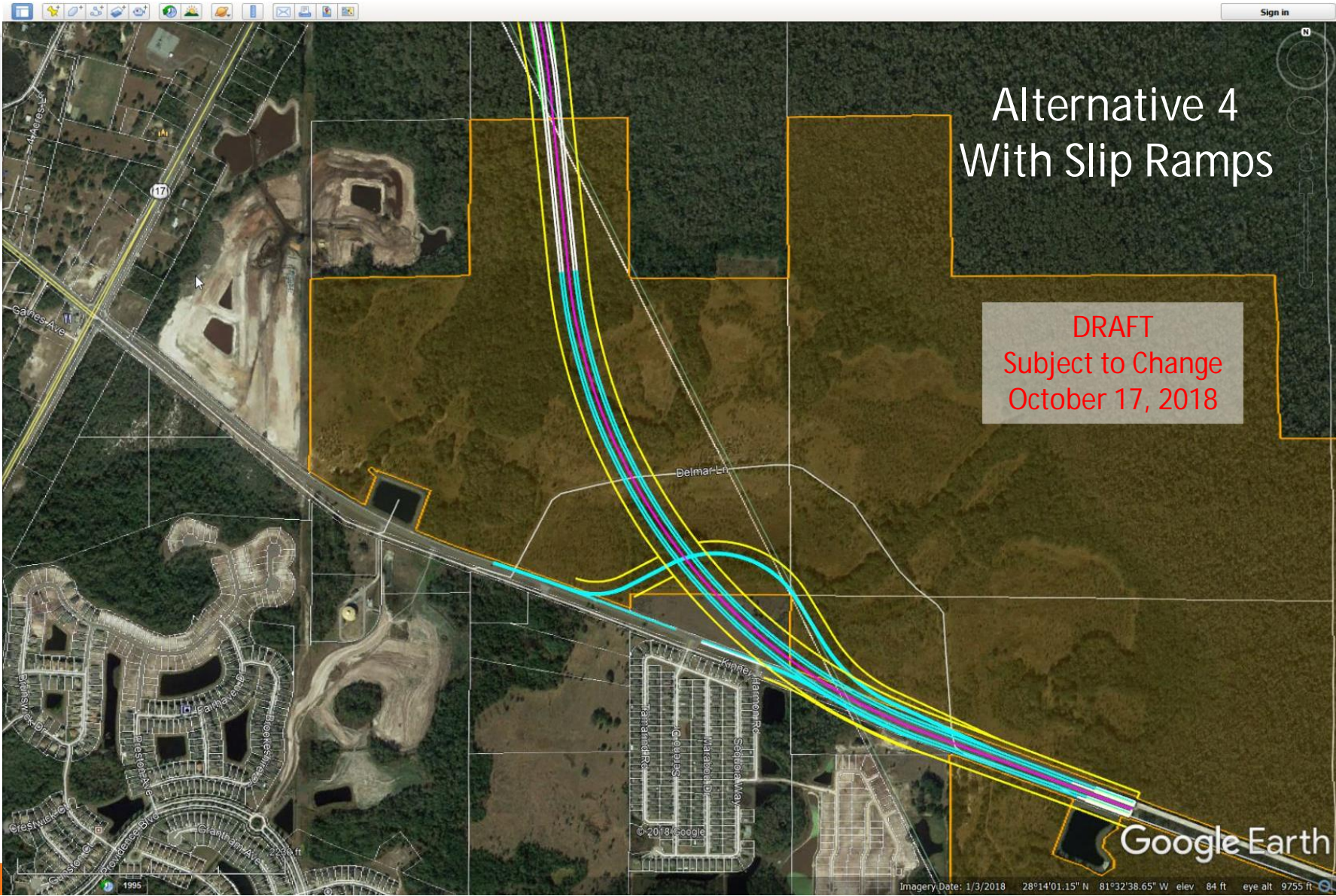

Alternative 4 With Slip Ramps

DRAFT
Subject to Change
October 17, 2018

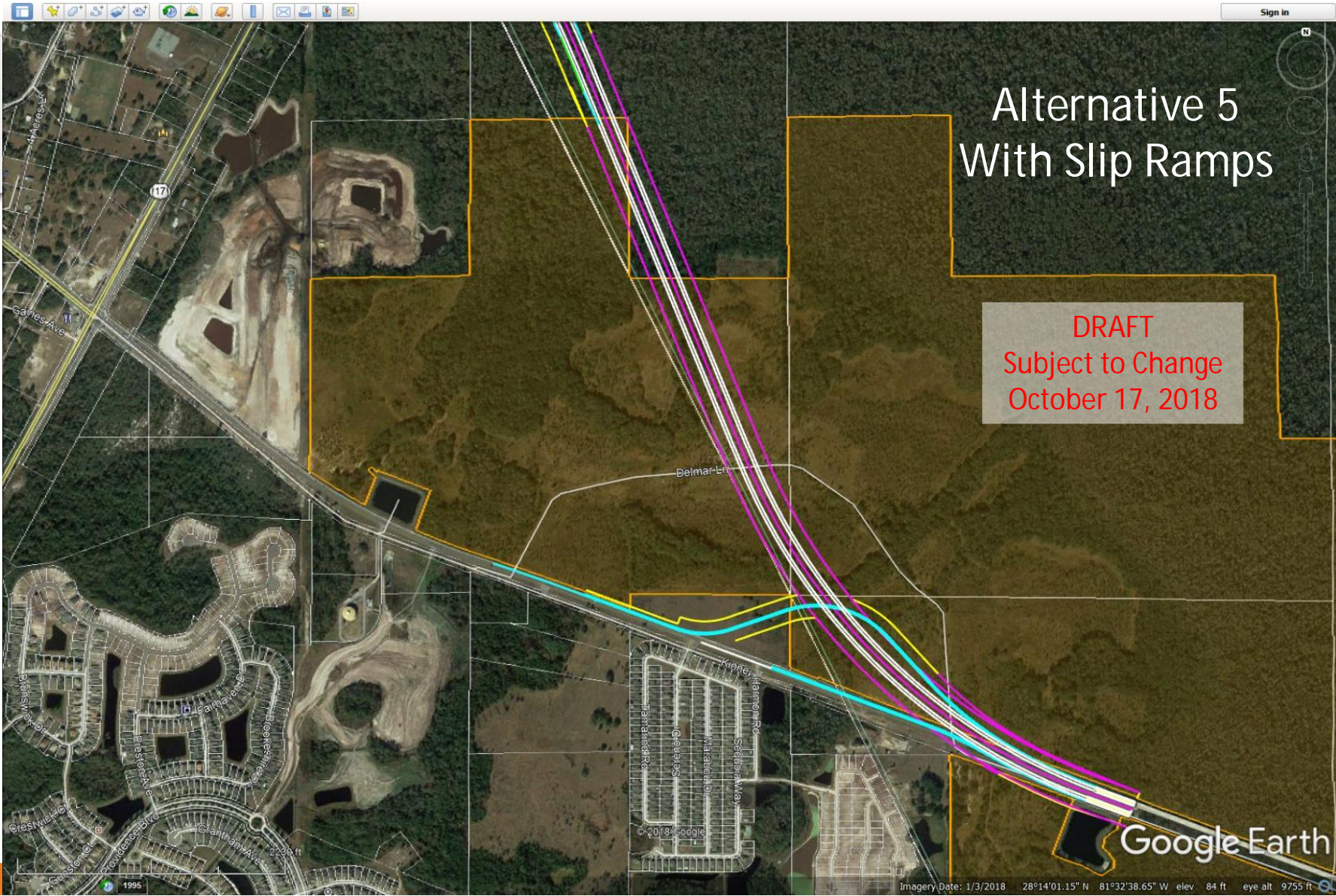

Alternative 5 With Slip Ramps

DRAFT
Subject to Change
October 17, 2018

Poinciana Parkway Extension PD&E Study Schedule

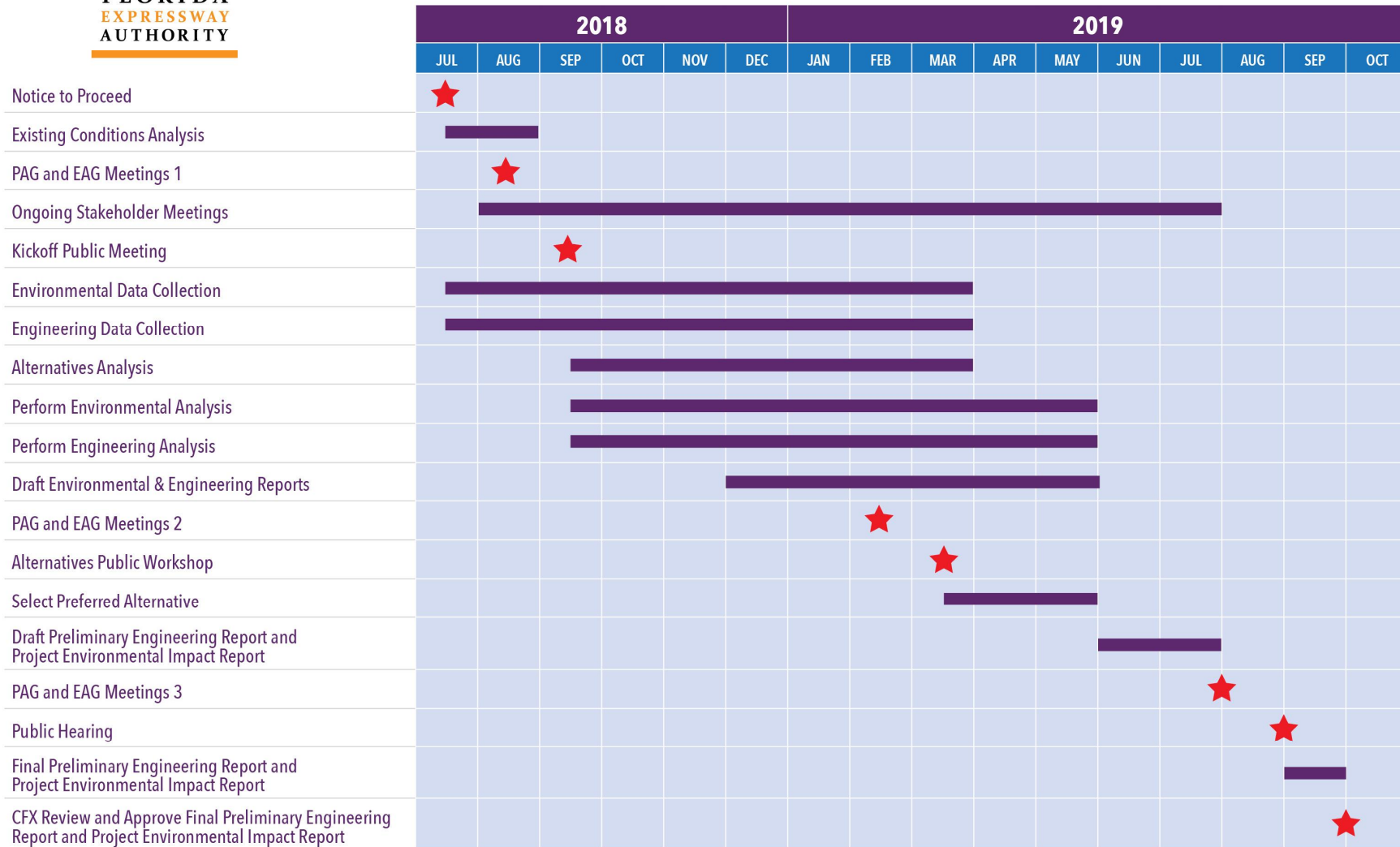

Public Involvement

- Multiple opportunities for participation
- Environmental & Project Advisory Groups
- Public Meetings
 - Kick-off – September 25, 2018
 - Alternatives Workshop – March 2019
 - Public Hearing – August/September 2019
- Board Presentations – CFX, Osceola and Polk Board of County Commissioners
- Stakeholder Meetings
- CFX Study Webpage & Study Facebook Page

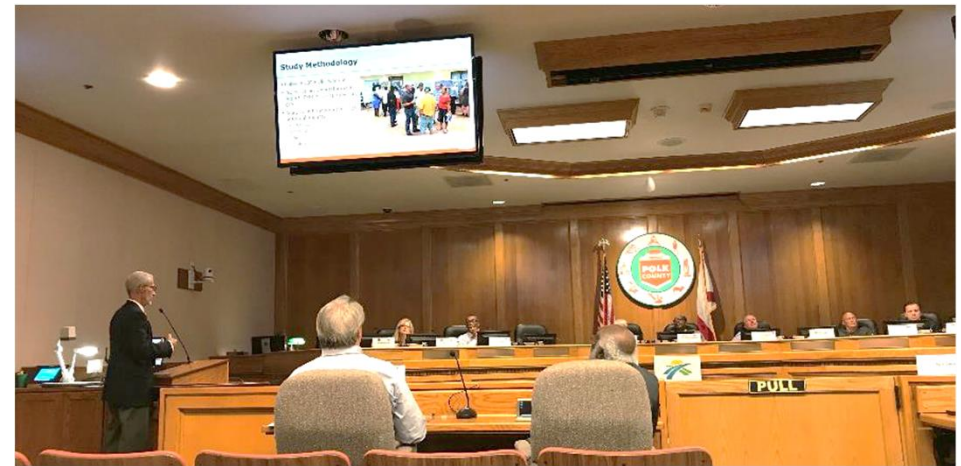

Poinciana Parkway Extension PD&E Study

Comments and Questions

For more information contact:
Mary Brooks
Public Involvement Coordinator
407-802-3210
Projectstudies@CFXway.com

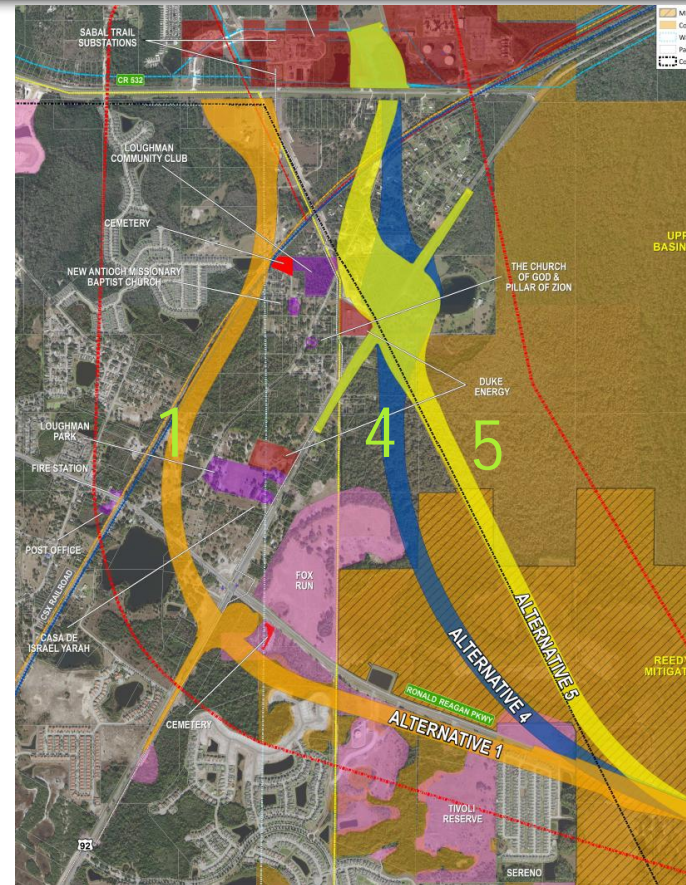



Poinciana Parkway Extension
Project Development & Environment Study
Reedy Creek Mitigation Bank Coordination Meeting
— December 11, 2018 —

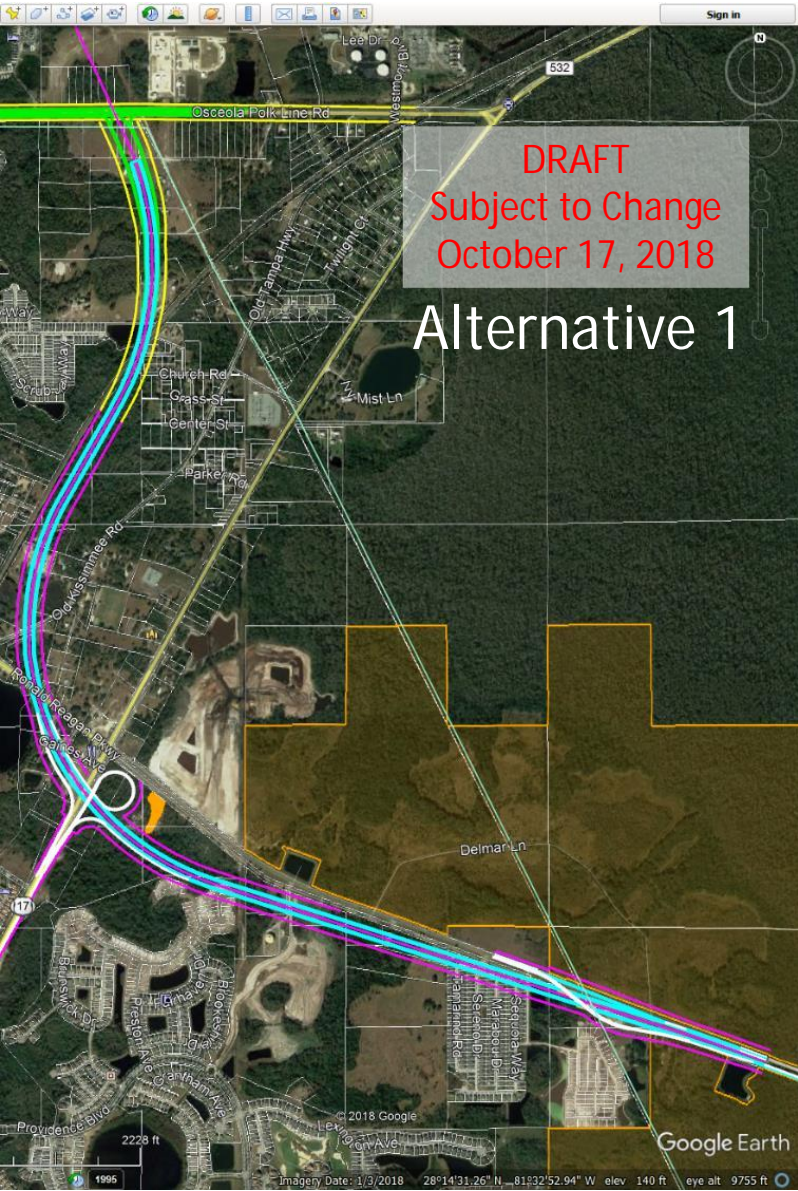

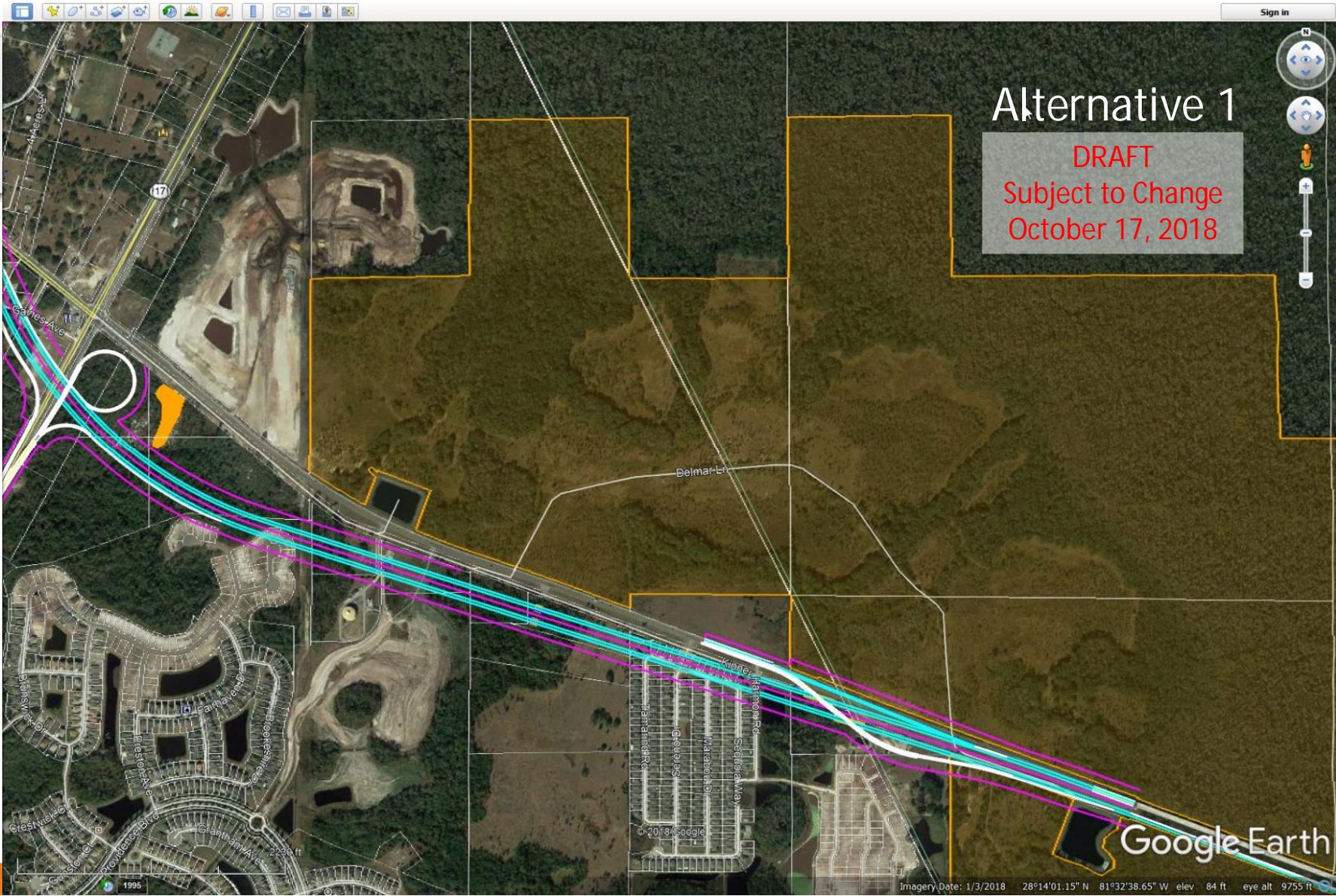

Alternative 1

DRAFT
Subject to Change
October 17, 2018

Google Earth

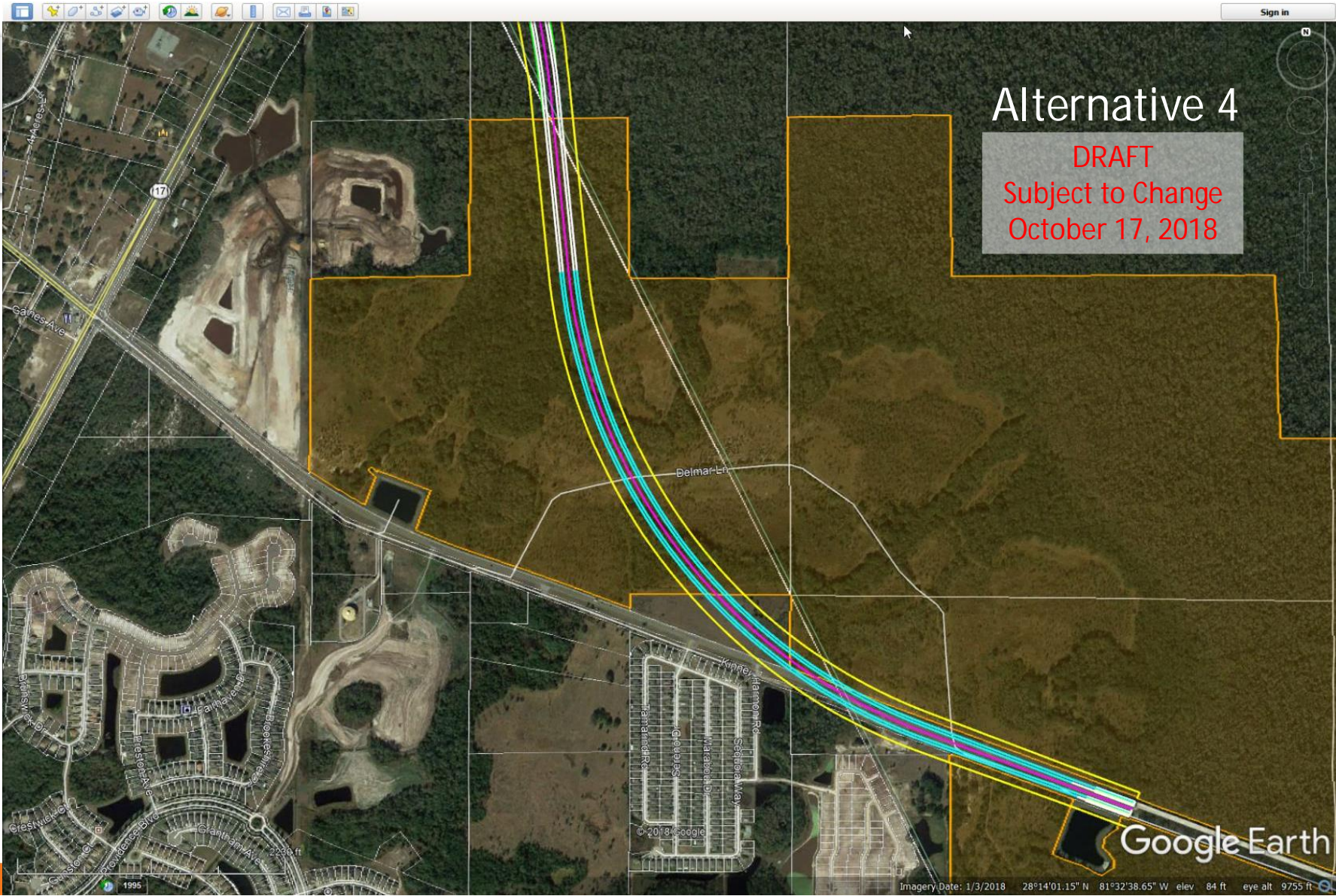

Alternative 4

DRAFT
Subject to Change
October 17, 2018

Google Earth

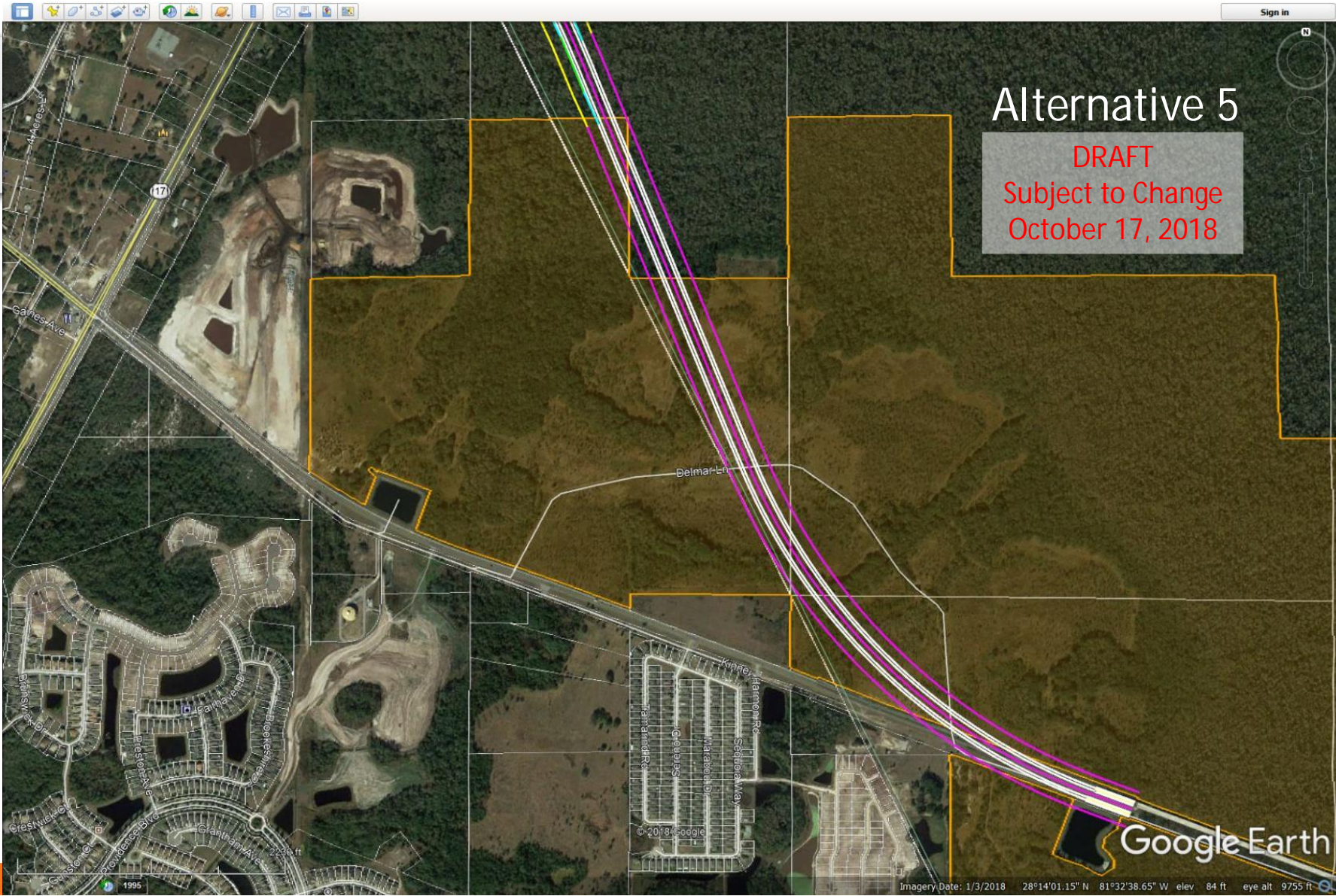

Alternative 5

DRAFT
Subject to Change
October 17, 2018

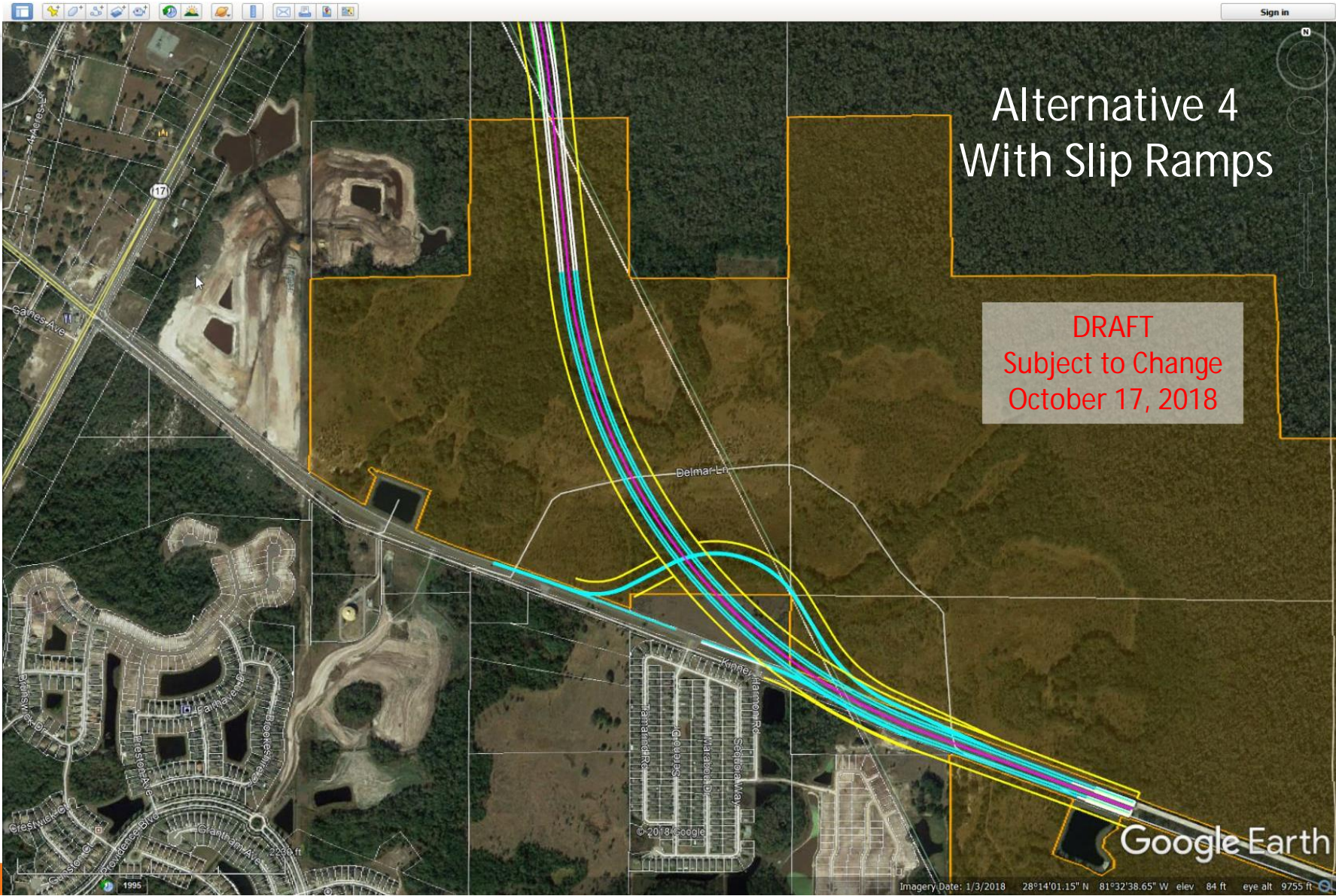

Alternative 4 With Slip Ramps

DRAFT
Subject to Change
October 17, 2018

Google Earth

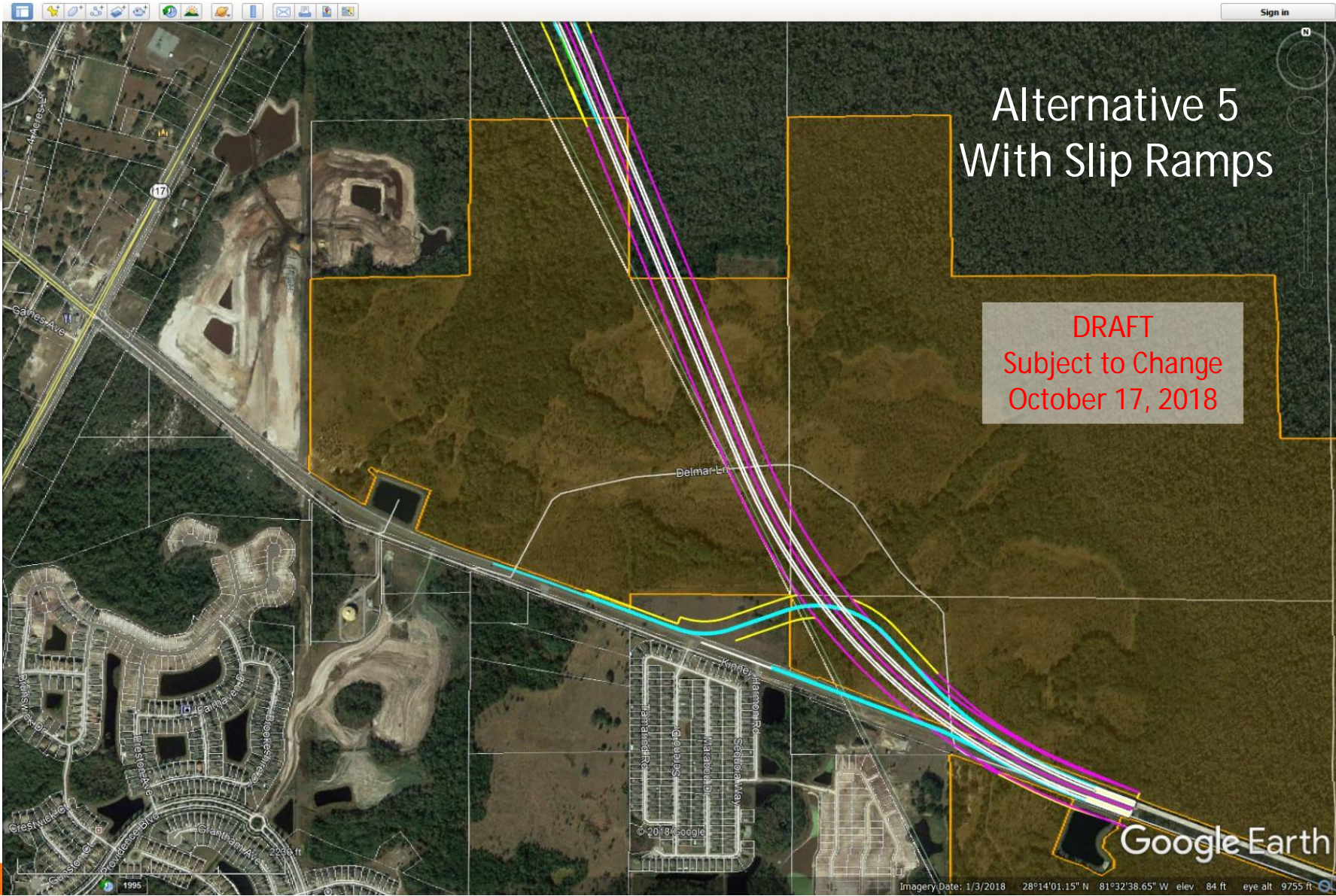

Alternative 5 With Slip Ramps

DRAFT
Subject to Change
October 17, 2018

POINCIANA PARKWAY EXTENSION PD&E TELECONFERENCE SUMMARY

Reedy Creek Mitigation Bank / Sharma Eminent Domain Lawyers Coordination Meeting

Date: Tuesday, December 11, 2018
Time: 2:30 PM to 3:00 PM
Location: Conference call
Attendees: Prineet Sharma, Sharma Eminent Domain Lawyers
Jonathan Williamson, Dewberry
Nicole Gough, Dewberry
Lynn Kiefer, Kimley-Horn
Clif Tate, Kimley-Horn

A teleconference was held on December 11, 2018 to discuss the status of the Poinciana Parkway Extension PD&E Study and the extent of survey needed and access being requested for the study evaluation.

After introductions, Mr. Sharma indicated that he was contacted by the Reedy Creek Mitigation Bank (bank) owner and that he represented the bank when the original Poinciana Parkway was extended through the bank. The bank owner has questions about the timing of the project, the routes being considered, the regulatory impacts on the bank (viability, effects on management, and need for rescoring bank credits), and the extent of surveys being requested.

Clif Tate provided a brief overview of the study and the alternatives being considered as well as the general constraints (social, natural, and physical impacts) within the project study area. The PowerPoint slides referenced during this teleconference are attached. Mr. Sharma commented that Alternative 1 seems to have more impacts to developments (homes, businesses, etc.). Clif confirmed that there are several constraints and walked through a few of them displayed in the PowerPoint slides.

Lynn Kiefer provided a summary of the scope of survey efforts needed. The survey includes 1-2 days of field reviews, but all surveys would be non-intrusive. Mr. Sharma asked about the need for geotechnical work. Geotechnical work is not proposed in this phase of the project. Mr. Sharma indicated that this bank is one of several assets throughout the country and that the managers have a standard license agreement they use for authorizing access. Mr. Sharma requested an email from Lynn describing the scope of the access/survey work and he would review with the bank owner. Depending on the scope, they may authorize access with a letter and not require the full license agreement.

Mr. Sharma asked about the schedule for making a final decision on the alternative. Clif indicated that an Alternatives Meeting will be held in Spring 2019 and a Public Hearing will occur late

Summer 2019. Jonathan Williamson indicated that the final decision will be made by the CFX Board following the Public Hearing. Mr. Sharma asked if comments can still be submitted on the project. He was informed that comments can be submitted throughout the duration of the PD&E study.

Mr. Sharma indicated that once he receives the requested email from Lynn describing the scope of access/survey work needed, he will respond quickly regarding access authorization.

Note: Lynn sent Mr. Sharma an email including the scope of access/survey work needed after the meeting. Mr. Sharma also requested copies of the PowerPoint slides and Clif provided them following the meeting.

END OF MEETING SUMMARY

This meeting summary was prepared by Clif Tate of Kimley-Horn. It is not verbatim, but is a summary of the meeting activities and overall discussion.

POINCIANA PARKWAY EXTENSION PD&E MEETING SUMMARY

Utilities Coordination Meeting

Date: Thursday, December 13, 2018
Time: 1:00 PM to 2:30 PM
Location: Sabal Trail Office – 6781 Osceola Polk Line Rd, Davenport, FL 33896
Attendees: Matthew Reis, Duke Energy
John Harris, Enbridge – Sabal Trail
Peter Kerrigan, Enbridge – Sabal Trail
Paul Lanius, Enbridge – Sabal Trail
Perry Turnbull, Enbridge – Sabal Trail
Tom Bickel, Kinder Morgan
Jacob Hickey, NextEra Energy – Florida Southeast Connection
Loren Brown, NextEra Energy – Florida Southeast Connection
Fred DeLoach, Williams - Gulfstream
James Villarreal, Williams – Gulfstream
Jonathan Williamson, CFX / Dewberry
Fred Burkett, Kimley-Horn
Clif Tate, Kimley-Horn
David Ledgerwood, Inwood

This meeting was held to discuss the CFX Poinciana Parkway Extension Project Development and Environment (PD&E) Study and solicit feedback from utility companies within the study area regarding impacts and proposed relocations. Clif Tate presented a summary of the project history, previous study alternatives and the study schedule (see attached).

Clif used Google Earth to present the various alternatives and their relationship to known utilities in the study area.

Alternative 1A

Alternative 1A travels along the south side of Ronald Reagan Parkway (previously designated as Kinney Harmon Road), bridges over US 17/92 (south of Ronald Reagan Parkway), bridges over Ronald Reagan Parkway (west of US 17/92), bridges over the railroad tracks, and travels along the west side of the railroad tracks before intersecting with CR 532 (west of the Sabal Trail facility).

Alternative 1A intersects with the following utilities:

- Duke Energy Transmission line, south of Ronald Reagan Pkwy. and approximately 0.4 mile east of US 17/92
- Kinder-Morgan pipeline, south of Ronald Reagan Pkwy. and approximately 0.4 mile east of US 17/92
- Florida Southeast Connection pipeline located on the east side of US 17/92, south of Ronald Reagan Pkwy. (the on-ramp from US 17/92 crosses over the pipeline)
- Duke Energy Transmission line running along Ronald Reagan Pkwy., west of US 17/92
- Kinder-Morgan pipeline which travels along the railroad tracks

Other than adjustments where the expressway intersects with utilities, no utility relocations are proposed with Alternative 1A.

Alternative 4A and Alternative 5A

Alternatives 4A and 5A travel north of Ronald Reagan Parkway on different alignments to south of US 17/92. Alternatives 4A and 5A have the same alignment from south of US 17/92 to CR 532 and have the same interaction with utilities.

Alternatives 4A and 5A intersect with the following utilities (utilities proposed to be relocated are identified):

- Duke Energy Transmission line running along the northern side of US 17/92 near the Osceola/Polk County line
- Duke Energy Transmission line traveling along the western side of the Osceola/Polk County line (to be relocated)
- Kinder-Morgan pipeline traveling along the western side of the Osceola/Polk County line (to be relocated)
- Florida Southeast Connection pipeline traveling along the Osceola/Polk County line (to be relocated)
- Kinder-Morgan pipeline which travels along the northern side of the railroad tracks

The following relocations are proposed for Alternatives 4A and 5A:

- The Duke Energy Transmission line running west from the power plant would be extended approximately 600' west before traveling south approximately 5,000' to tie into the existing transmission line just south of Old Tampa Hwy.
- The Kinder-Morgan pipeline would turn west, just north of CR 532, for approximately 650', then travel south approximately 4,000 feet to tie into the existing pipeline at Old Tampa Hwy.
- Approximately 600' south of CR 532, the Florida Southeast Connection pipeline would travel southwest approximately 600', then travel south approximately 2,700 feet to tie into the existing pipeline just south of Old Tampa Hwy.

It is anticipated that existing utility easements will be replaced with new easements. The Poinciana Parkway Extension project team will prepare cost estimates for relocating the utilities and obtaining the new easements. The team will coordinate with the applicable utilities in an effort to develop accurate cost estimates.

Additional Coordination

It was agreed that Kimley-Horn will provide the impacted utility owners with KMZ files of draft alternatives (which are subject to change) and the utility owners will provide Kimley-Horn with KMZ files of their facilities, right-of-way and easements within the area of the alternatives.

END OF MEETING SUMMARY

This meeting summary was prepared by Clif Tate of Kimley-Horn. It is not verbatim, but is a summary of the meeting activities and overall discussion. If anyone wishes to modify or append to this account, please contact Clif Tate either by phone at 407-898-1511 or by email at clif.tate@kimley-horn.com

The logo for the Central Florida Expressway Authority is centered in the upper half of the image. It consists of a white rectangular box with orange horizontal bars at the top and bottom. Inside the box, the text "CENTRAL FLORIDA EXPRESSWAY AUTHORITY" is written in a serif font. "CENTRAL" and "FLORIDA" are in black, "EXPRESSWAY" is in orange, and "AUTHORITY" is in black.

CENTRAL
FLORIDA
EXPRESSWAY
AUTHORITY

Poinciana Parkway Extension Project Development & Environment Study

Clif Tate, Kimley-Horn and Associates

— December 13, 2018 —

Background

- 2005 – Osceola County Comprehensive Plan: New corridors around growth boundary
- 2012 – Osceola County Expressway Authority (OCX): 2040 Master Plan
- 2016 – Poinciana Parkway Connected to US 17/92
- March 2018 – CFX finished Feasibility Studies
 - Authorized Poinciana Parkway Extension PD&E study
- July 2018 – PD&E Study began
- September 2018 – Met with utilities

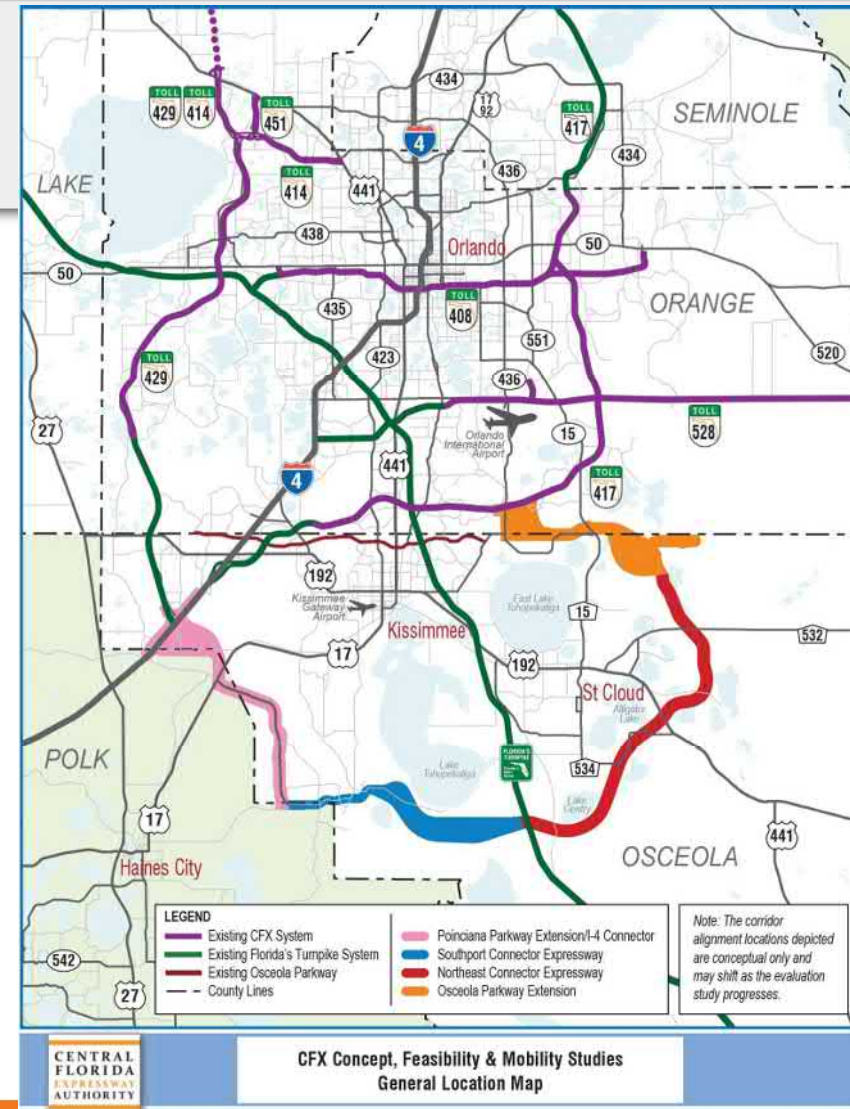

Feasibility Study Public Involvement: Environmental & Project Advisory Groups

EAG – July 2017 & January 2018

PAG – July 2017 & February 2018



Feasibility Study Public Involvement: Public Meetings



6 Meetings
1,300 Participants
630 Comments

PROJECT DEVELOPMENT PROCESS

New Alignment Expansion Projects

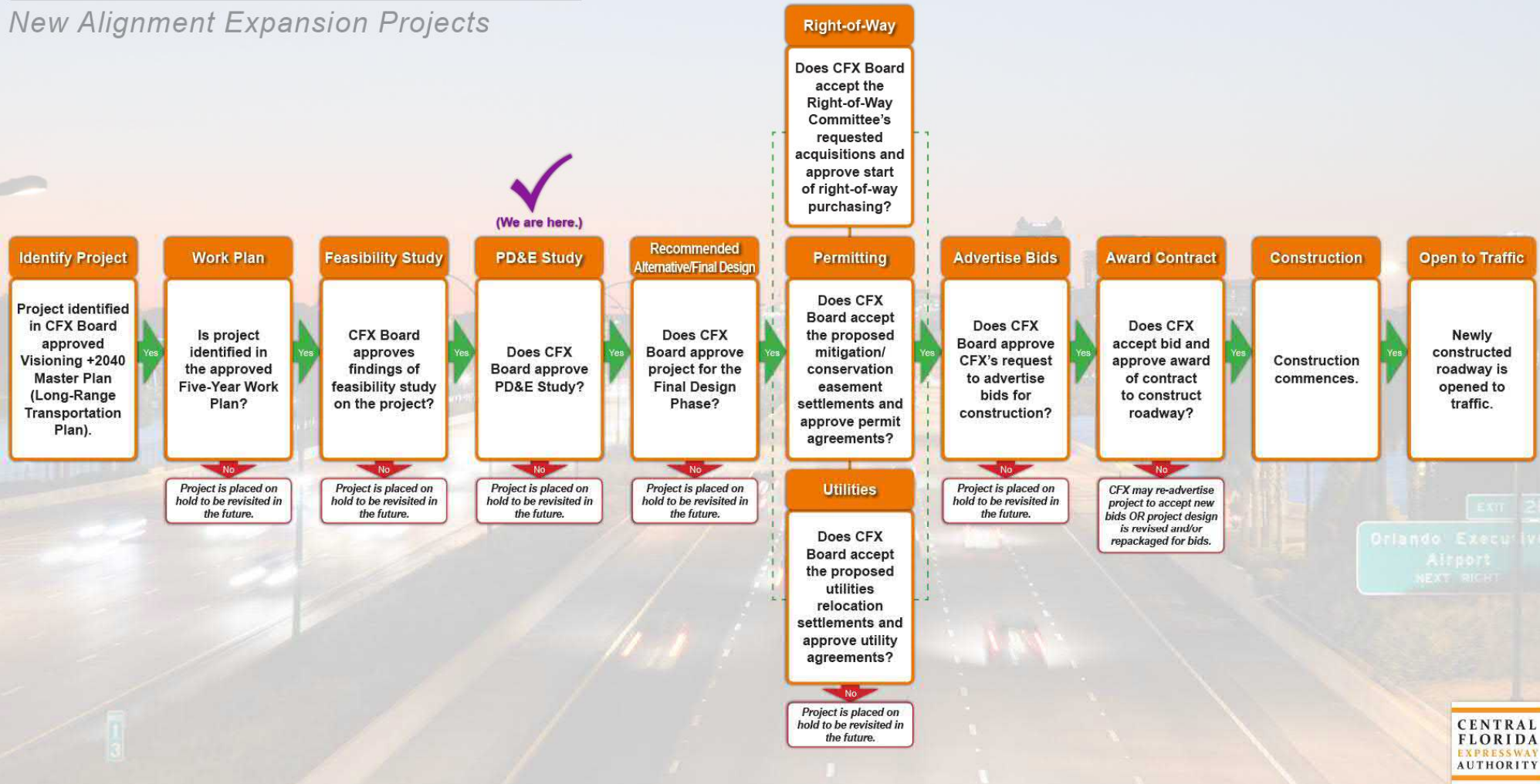

Poinciana Parkway Extension Feasibility Study

- Widen Poinciana Parkway
- Evaluated Alternatives: Parkway to I-4

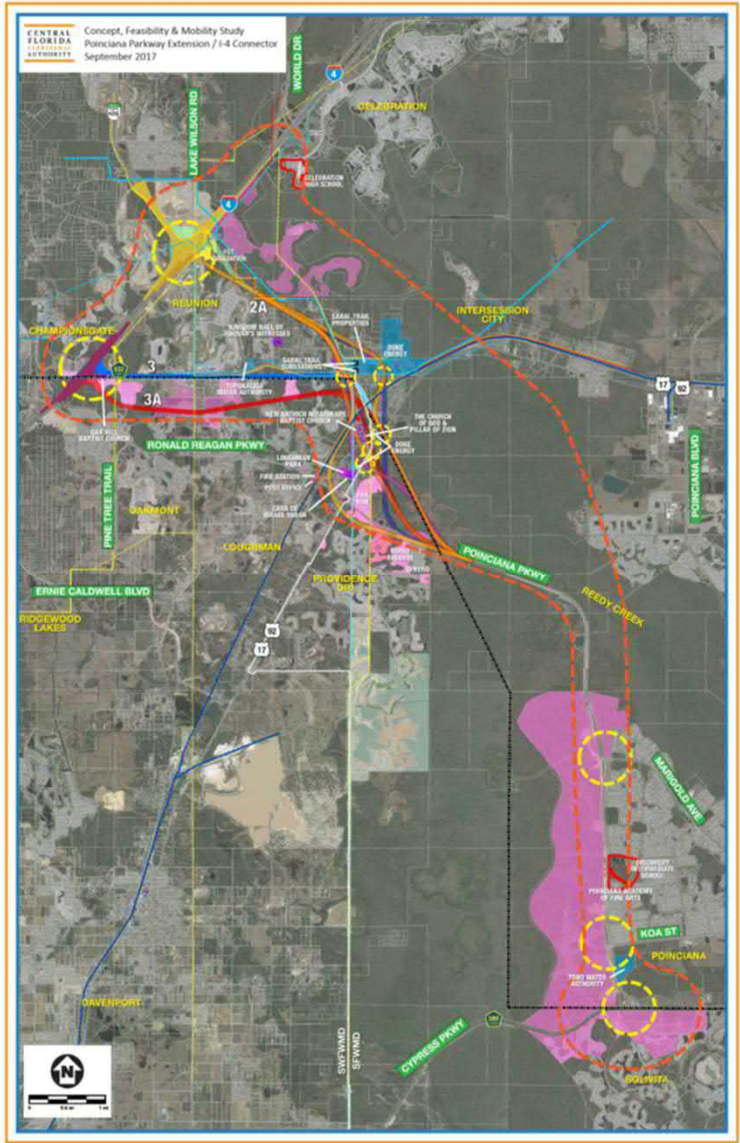

Poinciana Parkway Extension Feasibility Study and Findings

- 5 alternative alignments: Parkway to CR 532
- 3 alternative alignments: CR 532 to I-4
- Project may be viable (CFX criteria)
- Phase I: Connection to CR 532

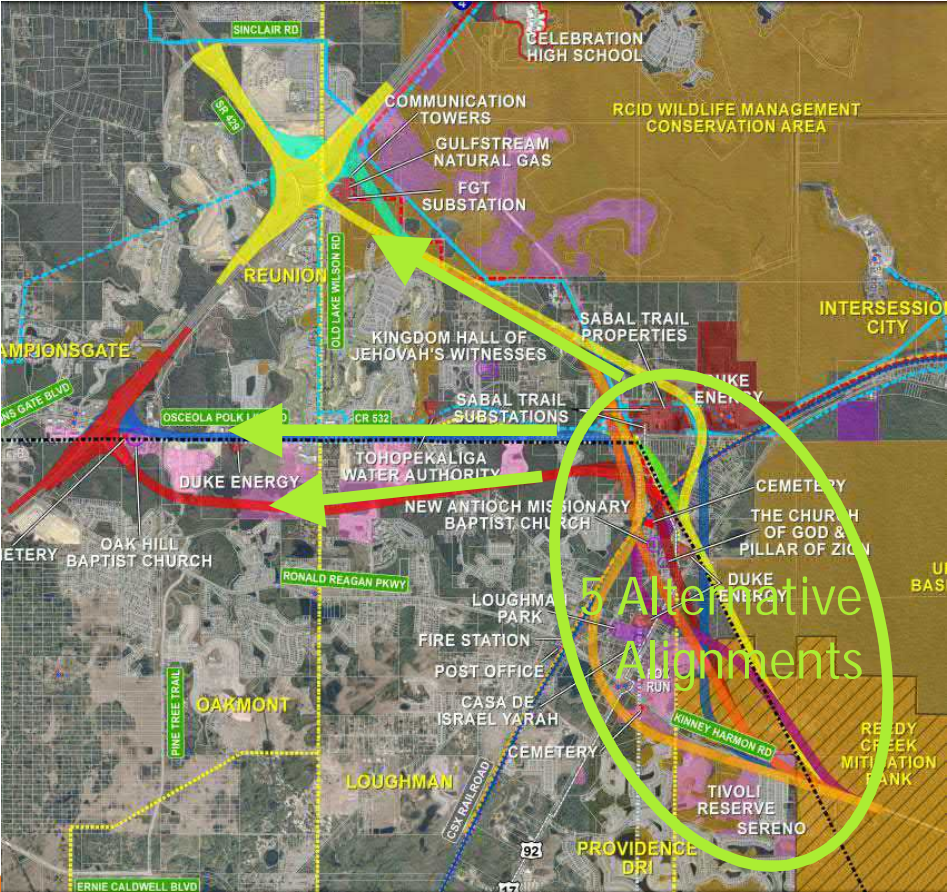

Poinciana Parkway Extension PD&E Study

- Focus: Parkway bridge to CR 532
- Alternative alignments: Compatible with future I-4 connection (SR 429 or CR 532)
- Consider improvements by others
 - Widen CR 532
 - I-4/CR 532 interchange

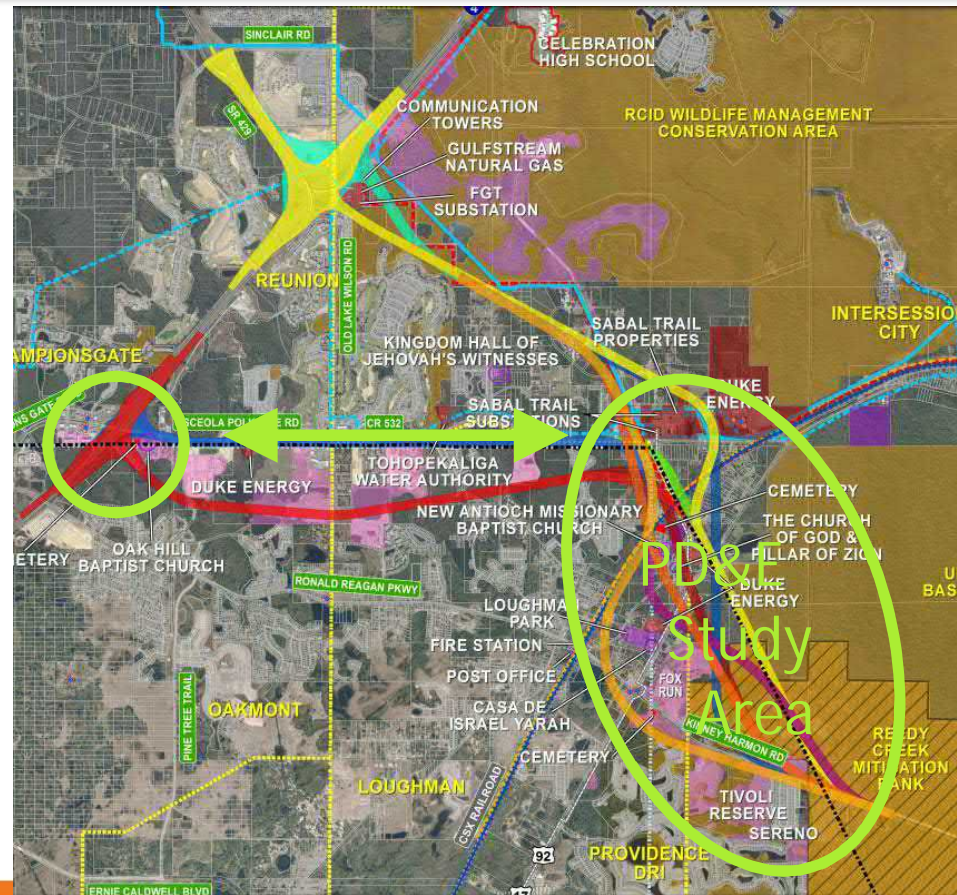

Poinciana Parkway Extension Typical Section on New Alignment

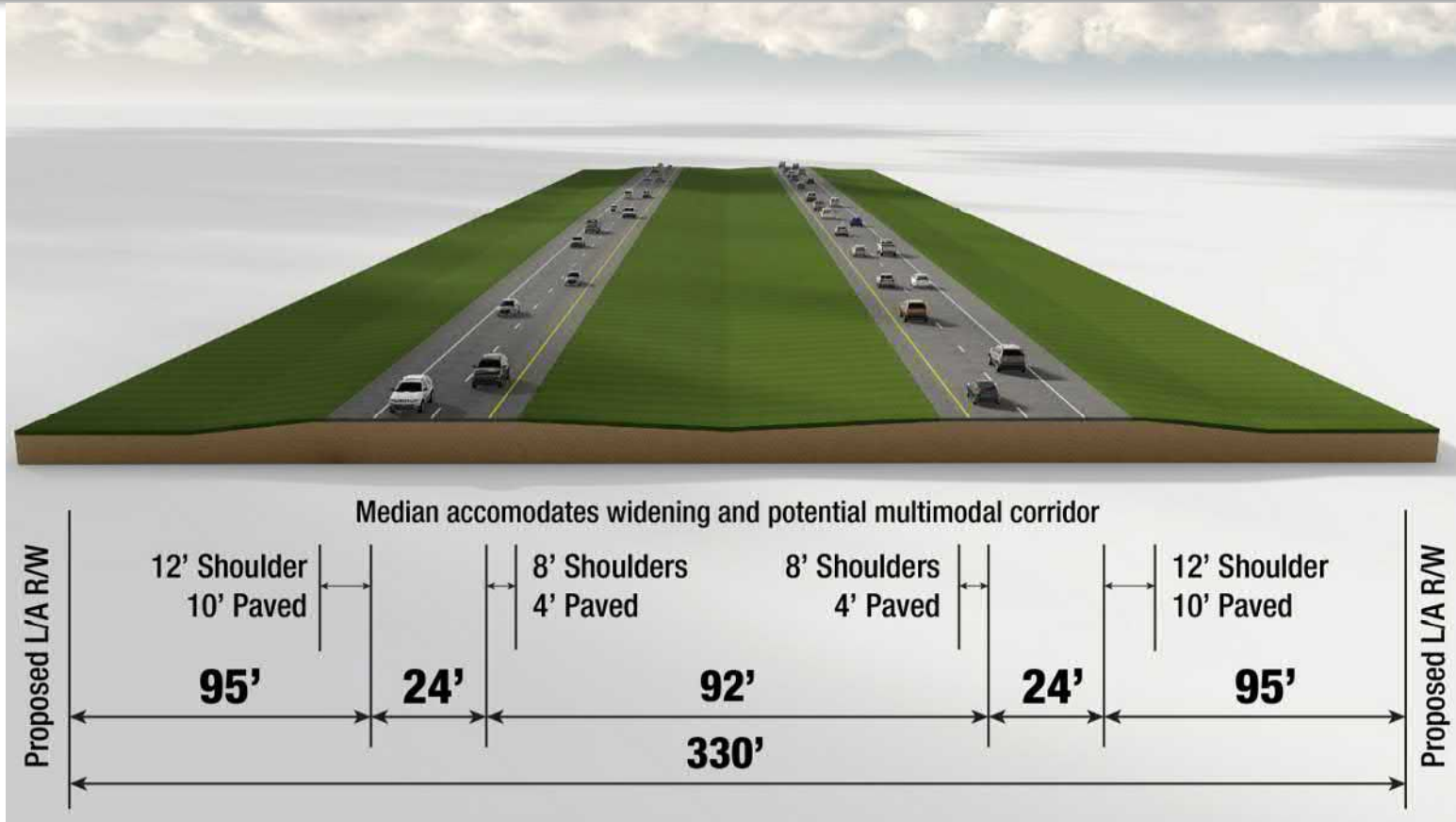

Poinciana Parkway Extension Constraints

- Mitigation Bank
- Wetlands
- Cemeteries
- Places of worship
- Loughman Park
- Loughman Community
- Power Substations
- Gas Transmission Substations
- Businesses and Residences

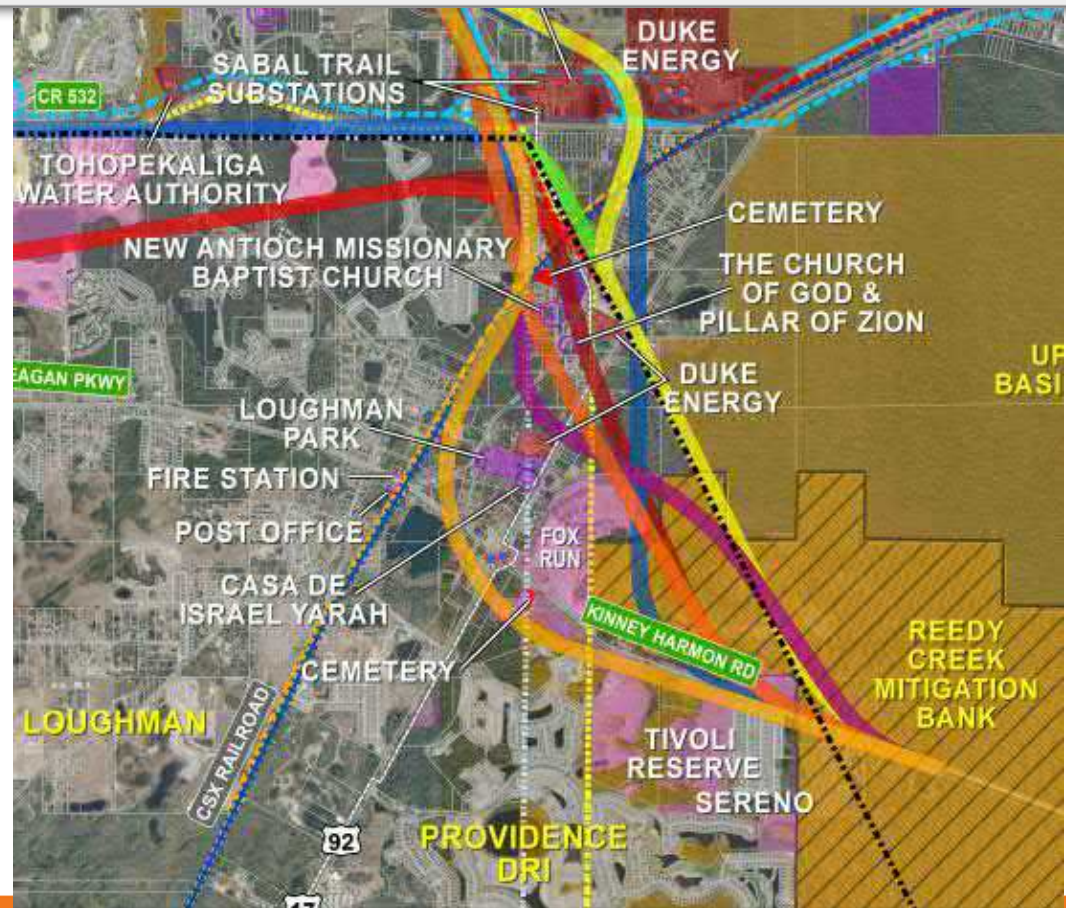

Poinciana Parkway Extension Anticipated Impacts

From north end of bridge
to CR 532

Evaluation Criteria	Alignment 1	Alignment 2	Alignment 3	Alignment 4	Alignment 5
Physical	Medium	Medium	Medium	Medium	Medium
Cultural	Medium	Medium	Medium	Medium	Medium
Natural	Medium	High	High	High	High
Social	High	High	High	Medium	Medium

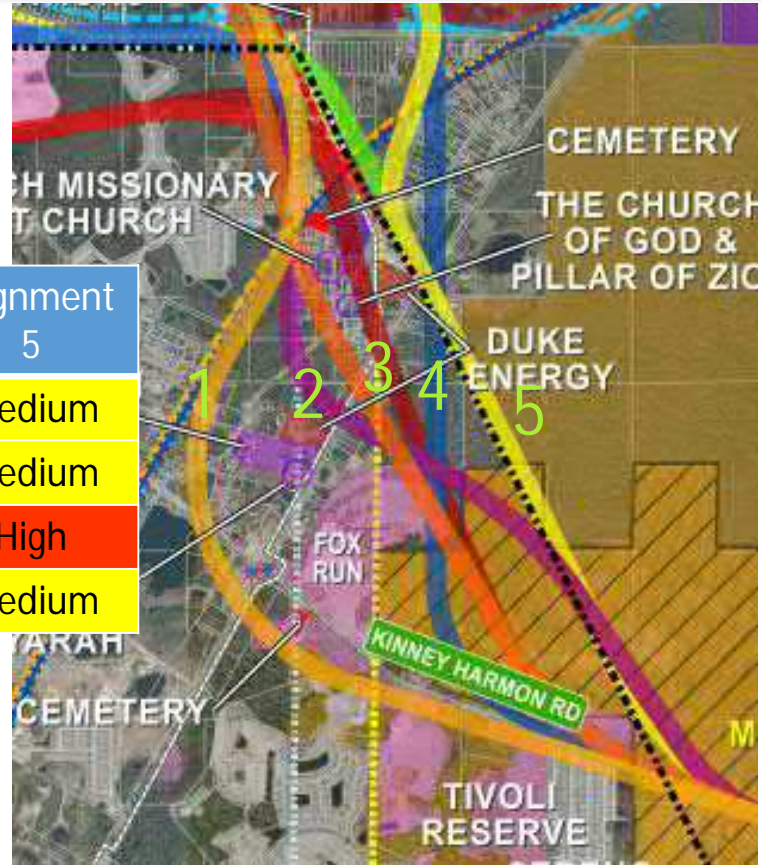

Poinciana Parkway Extension

Eliminate Alignments 2 and 3 from PD&E

Evaluation Criteria	Alignment 1	Alignment 2	Alignment 3	Alignment 4	Alignment 5
Physical	Medium	Medium	Medium	Medium	Medium
Cultural	Medium	Medium	Medium	Medium	Medium
Natural	Medium	High	High	High	High
Social	High	High	High	Medium	Medium

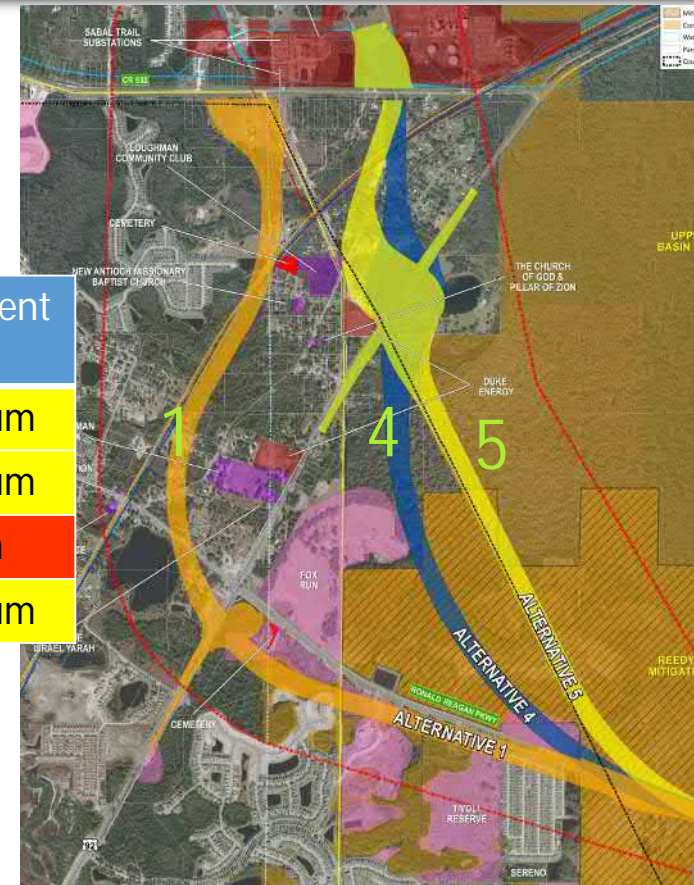

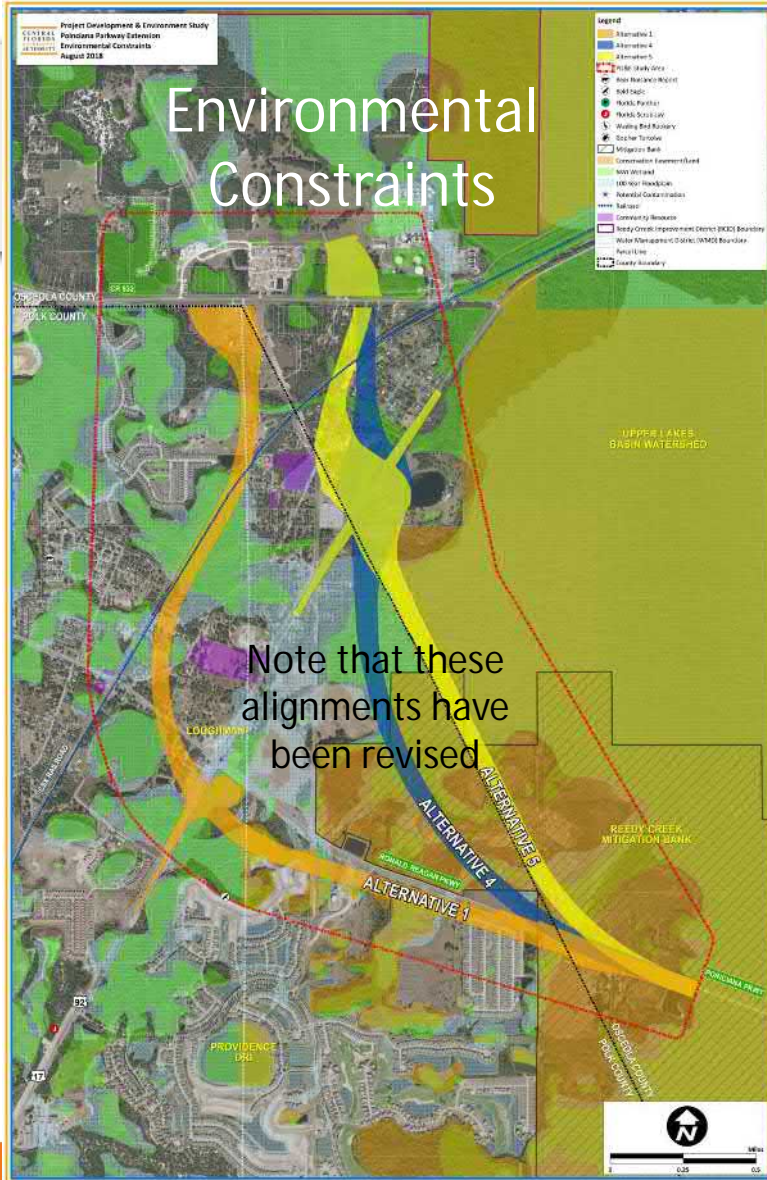
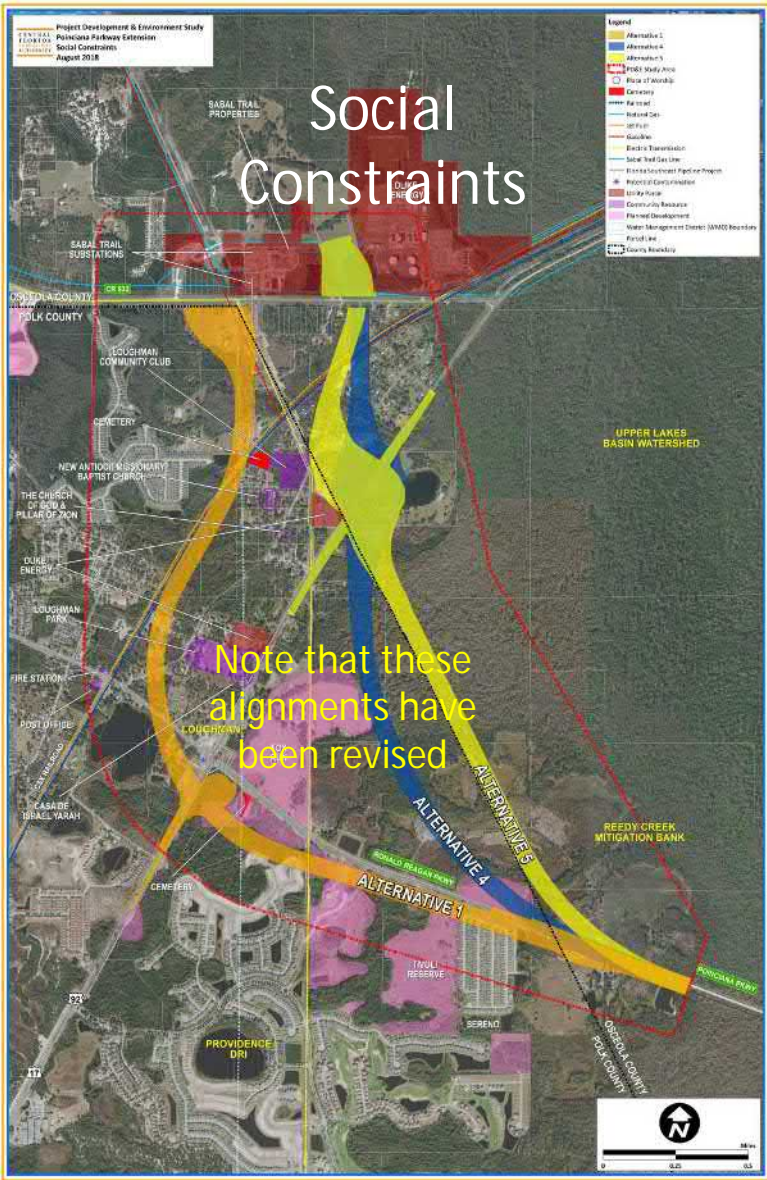

Poinciana Parkway Extension PD&E Study Schedule



POINCIANA PARKWAY EXTENSION

Meeting Summary: Lake Wilson Preserve HOA

Date/Time: January 9, 2019, 7 p.m. – 8:30 p.m.

Location: Lake Wilson Preserve, 136 Mockingbird Rd., Davenport

Attendees: Consultant Study Project Manager Clif Tate of Kimley-Horn and Associates, Public Involvement Coordinator Mary Brooks of Quest Corporation of America and 12 community residents attended the meeting at the home of Pippa Blackmore. A sign-in sheet is attached; not everyone signed in.

I. Purpose of the Meeting

Pippa Blackmore of the Lake Wilson Preserve HOA requested an update and opportunity for residents to get their questions answered about the Poinciana Parkway Extension Project Development and Environment (PD&E) Study. The community members were particularly concerned about potential impacts to the community and adjacent local roadways.

II. Meeting

Clif Tate provided a presentation which included background on the planned expressways in Osceola County. He discussed the results of the Poinciana Parkway Extension Feasibility Study, which led up to the current PD&E Study. The reasons for the PD&E addressing the extension to County Road 532 were explained. Impacts associated with Alternatives 1 through 5 were summarized. The rationale for eliminating Alternatives 2 and 3 from the PD&E Study were explained.

An exhibit showing the current alternatives under evaluation, Alternatives 1, 4 and 5, was displayed. A summary of the PD&E Schedule – including public

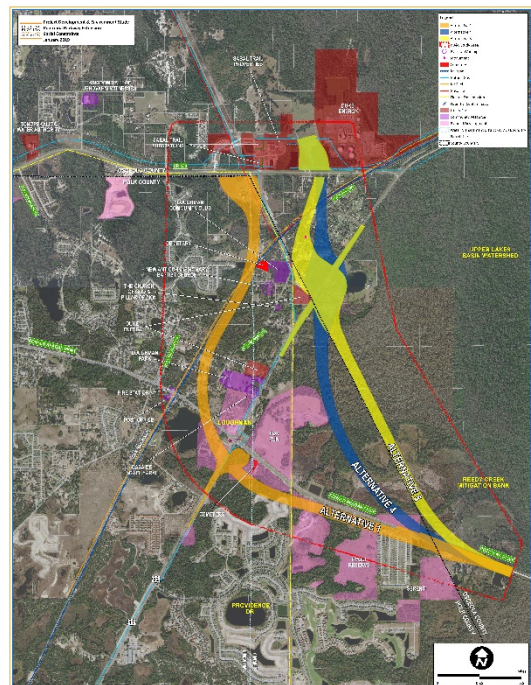

involvement activities – was provided, noting the various meetings to be held.

The question was asked why the PD&E study only went to ~~County Road~~ 532. Clif noted that the next stage will review where to connect to Interstate 4 (I-4). That stage needs to be done in coordination with the Florida Department of Transportation (FDOT) and the Federal Highway Administration since it ties into an interstate.

He noted what we've heard from the public thus far shows a connection at State Road 429 is preferred. He noted, however, that has challenges including utility conflicts and future residential development planned in the area of the interchange.

There was discussion of which alternatives would affect the community. Clif noted if Alternative 1 goes forward to connect to I-4, he didn't think that would affect Lake Wilson Preserve. There could be an impact, however, if Alternatives 4 or 5 were to move forward and connect to I-4.

There was discussion about the spacing needed between interchanges, and that there are already congestion and other issues at the CR 532 interchange. Residents noted many people get off I-4, come down US 192 and go down Old Lake Wilson Road.

Clif discussed the refinements underway on the various alternatives. He noted there will be updated maps shown at the next public meeting. There also was discussion of planned adjacent roadway improvements by Polk and Osceola counties.

A resident asked for the timeline and what happens next. Clif went over the schedule and discussed the public meeting will have more detailed alternatives and an evaluation matrix showing the impacts of each.

Clif noted the process moving forward would be to hold a public hearing, tentatively set for late August. The hearing would present the recommendation for a preferred alternative and get public input. Then the public feedback and recommendation would be presented to the Central Florida Expressway Authority (CFX) Governing Board for a decision on whether to move forward to design.

A resident asked if there was a timeline for the phase to connect to I-4. It was noted the extension north of CR 532 was the community's main concern. – Clif noted this was not in the FDOT work plan currently, but CFX is in close communications with the department on this.

A resident asked, "So they'll decide on the southern portion before they know how or whether they're going to connect to I-4?" Clif noted that's correct; all of the remaining alternatives are set up to be able to make that I-4 connection when appropriate.

A resident asked if noise abatement was part of the PD&E Study. Clif said yes, we will determine where sound barriers would be viable. A follow-up question sought confirmation that CR 532 was

getting widened with whatever alternative is selected. Clif said widening one mile west of the interchange was included in the cost. He noted Osceola County will be widening the rest of CR 532 and noise abatement would be included in that study.

There was a question of whether construction of Phase I could begin before they finish looking at the northern phase. Clif noted ideally the two sections would open at the same time.

Clif noted Polk County has plans to widen Lake Wilson Road. An I-4 connection at CR 532 is a possibility, but most people seem to prefer connecting at SR 429.

A resident asked when we would begin laying concrete. Clif stated once the PD&E Study is done, and if the CFX Board approves moving forward, it would take approximately two years for design, a couple of years for right of way acquisition and then construction.

A resident asked who has the final say on this. Clif noted the CFX Board, but also the Polk County Board of County Commissioners need to weigh in since we cross into their jurisdiction.

There being no further questions, the meeting concluded.

The following image shows the sign-in sheet from the meeting. Not all of the residents signed in.

1/9/19	LAKE WILSON PRESERVE	
NAME	E-MAIL	ADDRESS
1. Pippa Blackmore	pipblackmore@outlook.com	136 Mockingbird Rd
2. Chris Brodack	CHRISBRODACK@GMAIL.COM	330 Mockingbird
3. Geoffrey Moore	MrGSmoore@gmail.com	310 Mockingbird Rd
4. John DeRose	john.DeRose@osceduschools.org	195 Robin Rd
5. Nick Flint	NICKFLINT@MAC.COM	c/o 370 M.B.
6. Teresa Mhate	WSJCP@aol.com	115 Robes Rd.
7. Claudia Morulonda	claudia_marulonda@hotmail.com	503 Robin Rd

END OF MEETING SUMMARY

This meeting summary was prepared by Mary Brooks of Quest. It is not meant to be verbatim, but is a summary of the meeting activities and overall discussion. If there are additions or revisions that you feel should be made to this document, please provide such comments within five business days of receiving the summary.

The logo for the Central Florida Expressway Authority is centered in the upper portion of the image. It consists of a white rectangular box with two horizontal orange bars, one above and one below the text. The text is arranged in four lines: 'CENTRAL' and 'FLORIDA' in black, 'EXPRESSWAY' in orange, and 'AUTHORITY' in black. The background of the entire slide is a photograph of a multi-level highway interchange with concrete overpasses and a grassy embankment under a clear blue sky.

**CENTRAL
FLORIDA
EXPRESSWAY
AUTHORITY**

**Poinciana Parkway Extension
Project Development & Environment Study**

Lake Wilson Preserve HOA

— January 9, 2019 —

Background

- **2005** – Osceola County Comprehensive Plan: New corridors around growth boundary
- **2012** – Osceola County Expressway Authority (OCX): 2040 Master Plan
- **2016** – Poinciana Parkway Connected to US 17/92
- **March 2018** – CFX finished Feasibility Studies
 - Authorized Poinciana Parkway Extension PD&E study
- **July 2018** – PD&E Study began

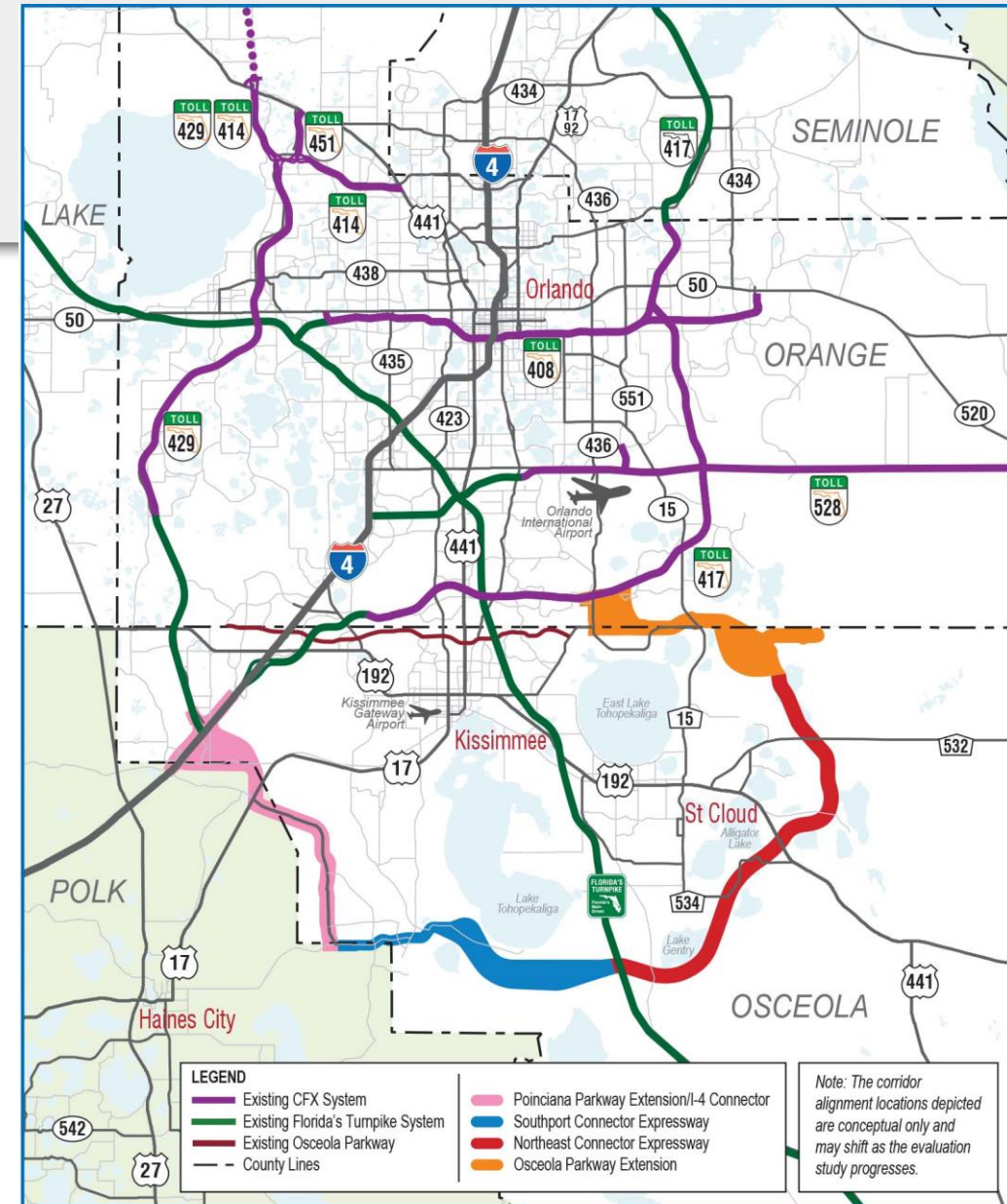

Poinciana Parkway Extension Feasibility Study

- Widen Poinciana Parkway
- Evaluated Alternatives: Parkway to I-4

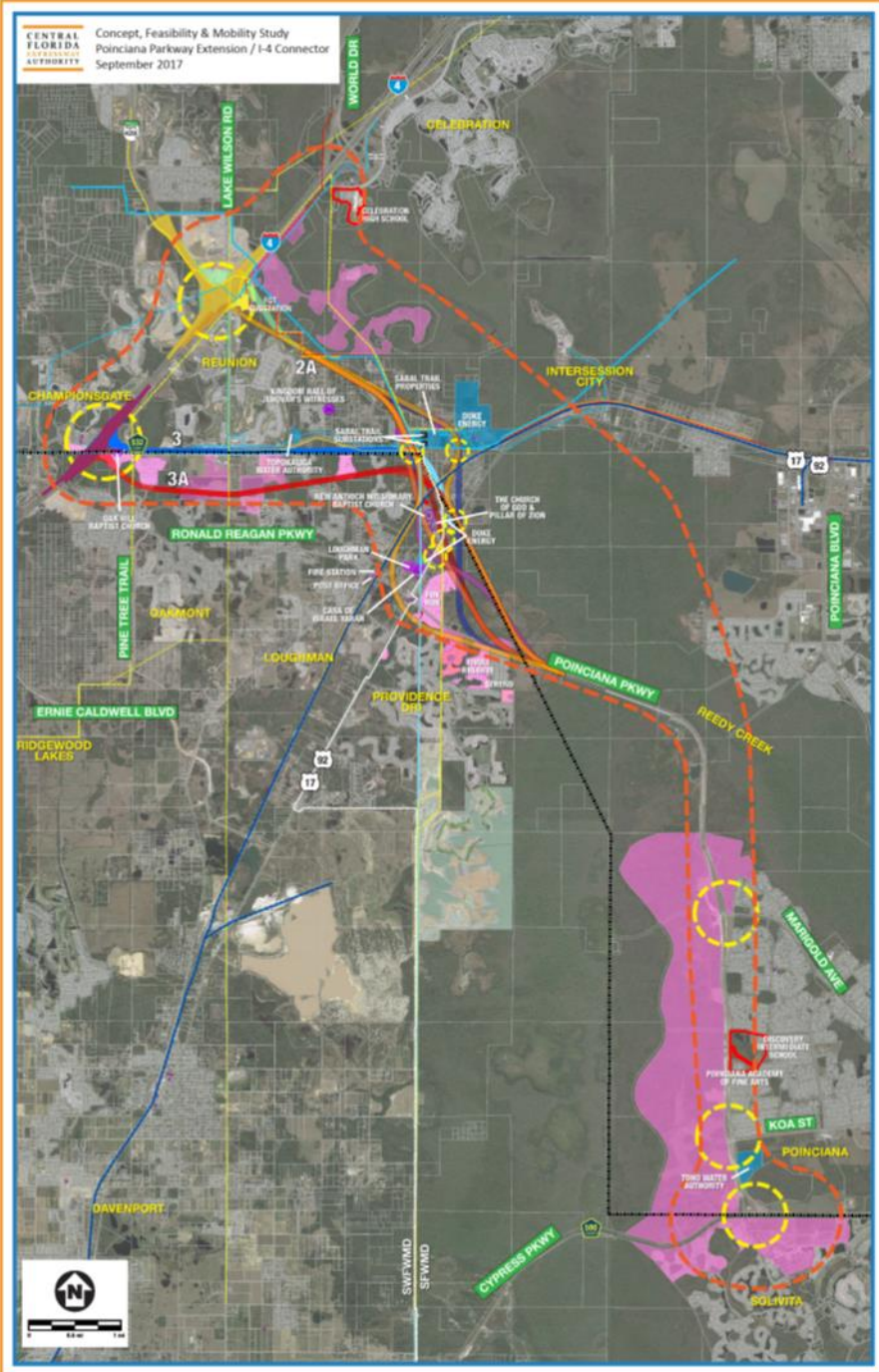

Poinciana Parkway Extension Feasibility Study and Findings

- 5 alternative alignments: Parkway to CR 532
- 3 alternative alignments: CR 532 to I-4
- Project may be viable (CFX criteria)
- Phase I: Connection to CR 532

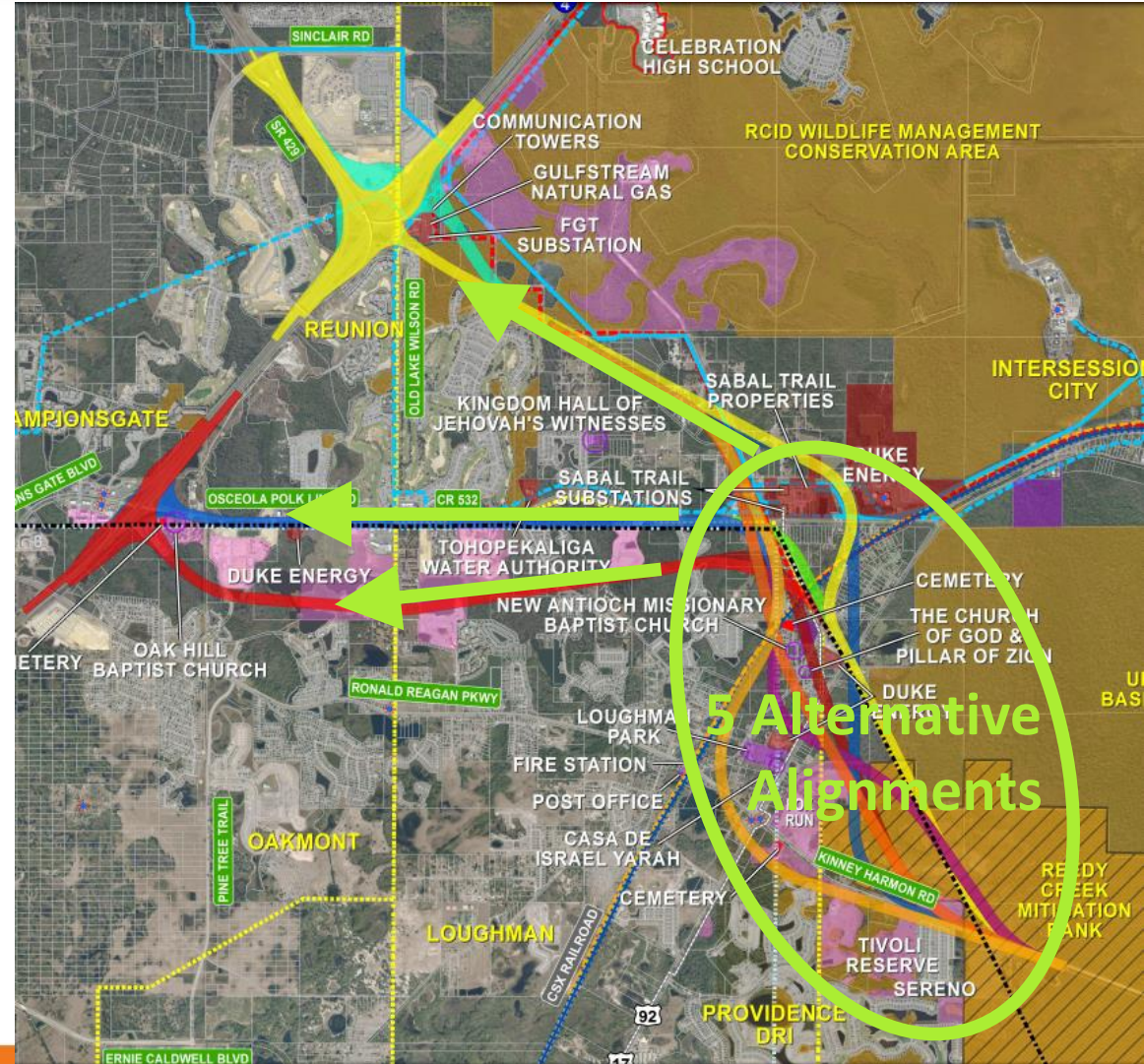

PROJECT DEVELOPMENT PROCESS

New Alignment Expansion Projects

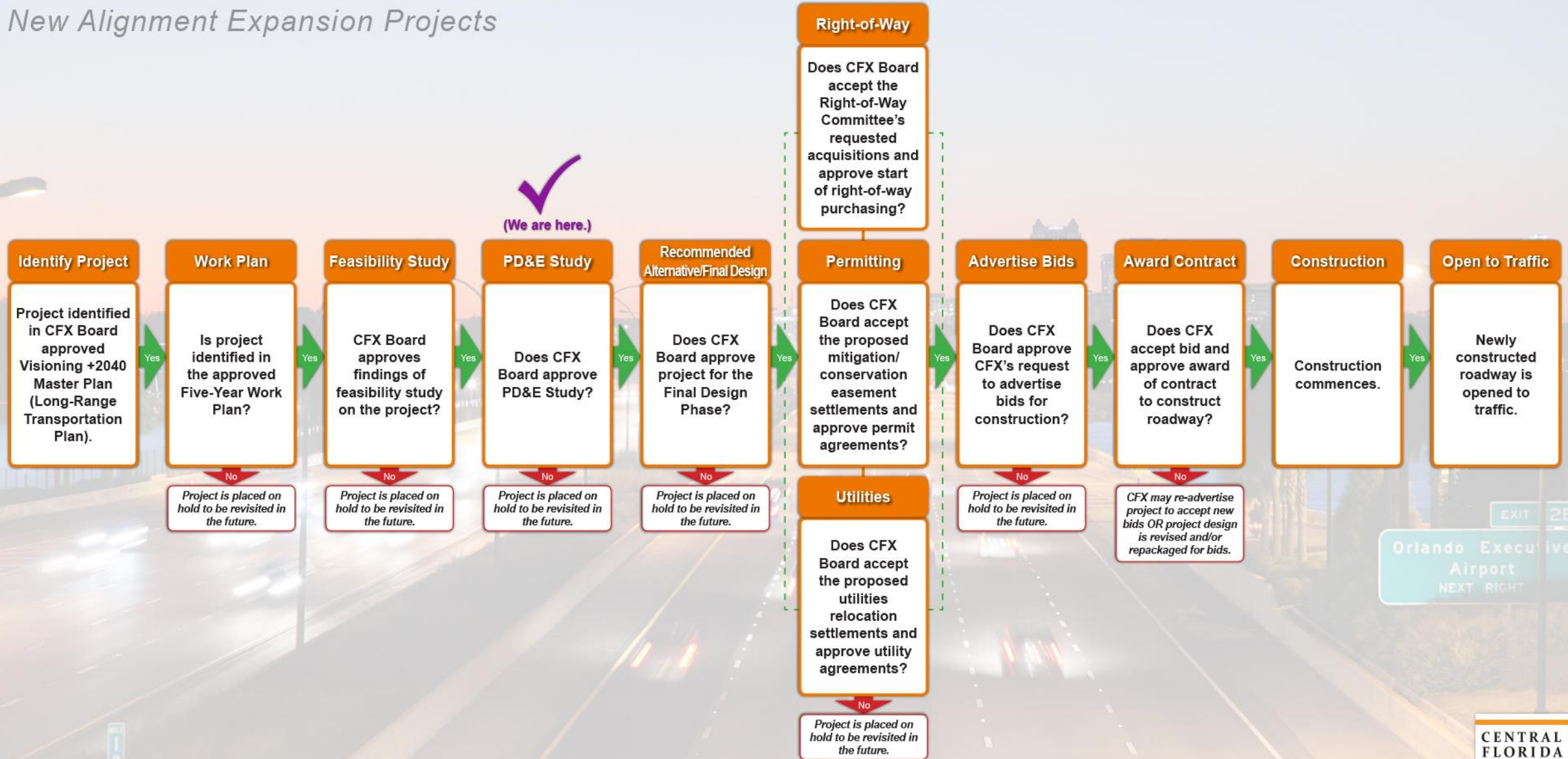

Poinciana Parkway Extension

Purpose and Need

- Enhance mobility: CR 532 to Parkway
- Reduce roadway congestion and delays
- Expand regional connectivity
- Provide transportation infrastructure for planned growth
- Provide consistency with local plans and policies
- Enhance safety

Study Methodology

- Follow FDOT PD&E Manual
- Project Environmental Impact Report (PEIR) (CFX approval)
- Analyze and document potential impacts
 - Physical
 - Natural
 - Social
 - Cultural



Benefits of Phased Approach

North end of bridge to CR 532

- I-4 connection: Requires FDOT and FHWA approval
 - Consistent with I-4 plans
 - Years to determine
- Project advancement: Extension to CR 532
- Improvements by others:
 - Osceola County: Widen CR 532
 - FDOT/Osceola County: I-4/CR 532 interchange

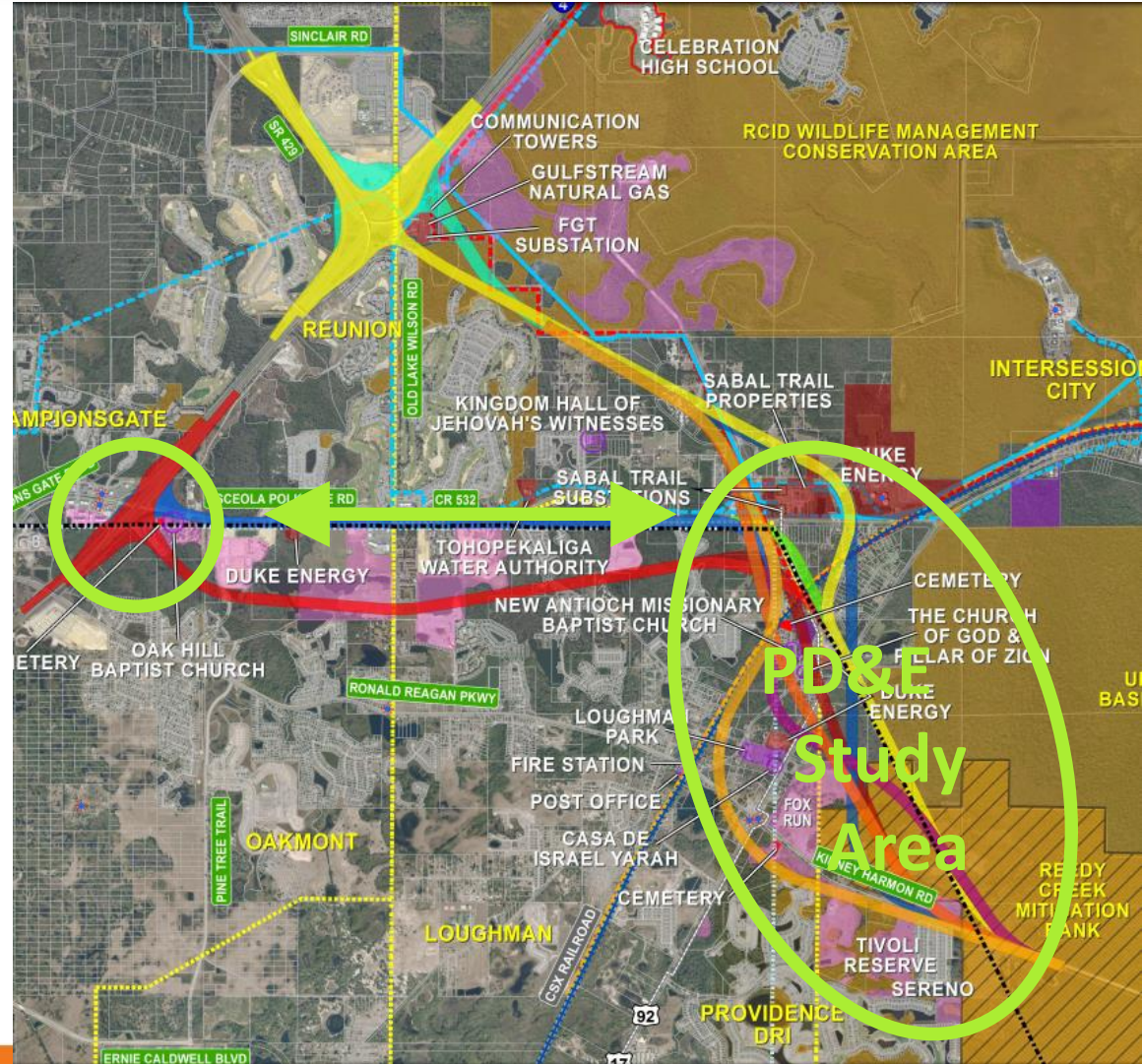

Poinciana Parkway Extension Typical Section on New Alignment

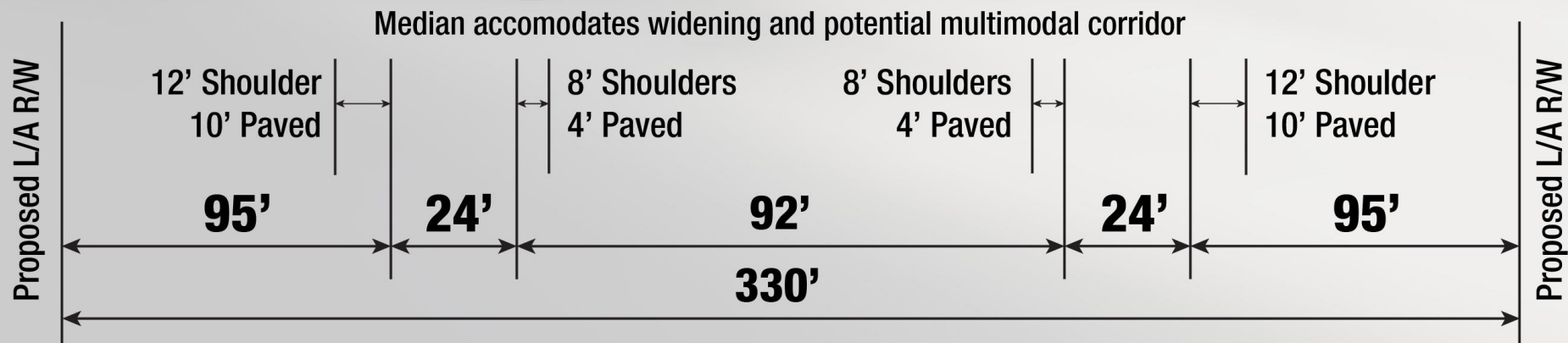

Poinciana Parkway Extension Constraints

- Mitigation Bank
- Wetlands
- Cemeteries
- Places of worship
- Loughman Park
- Loughman Community
- Power Substations
- Gas Transmission Substations
- Businesses and Residences

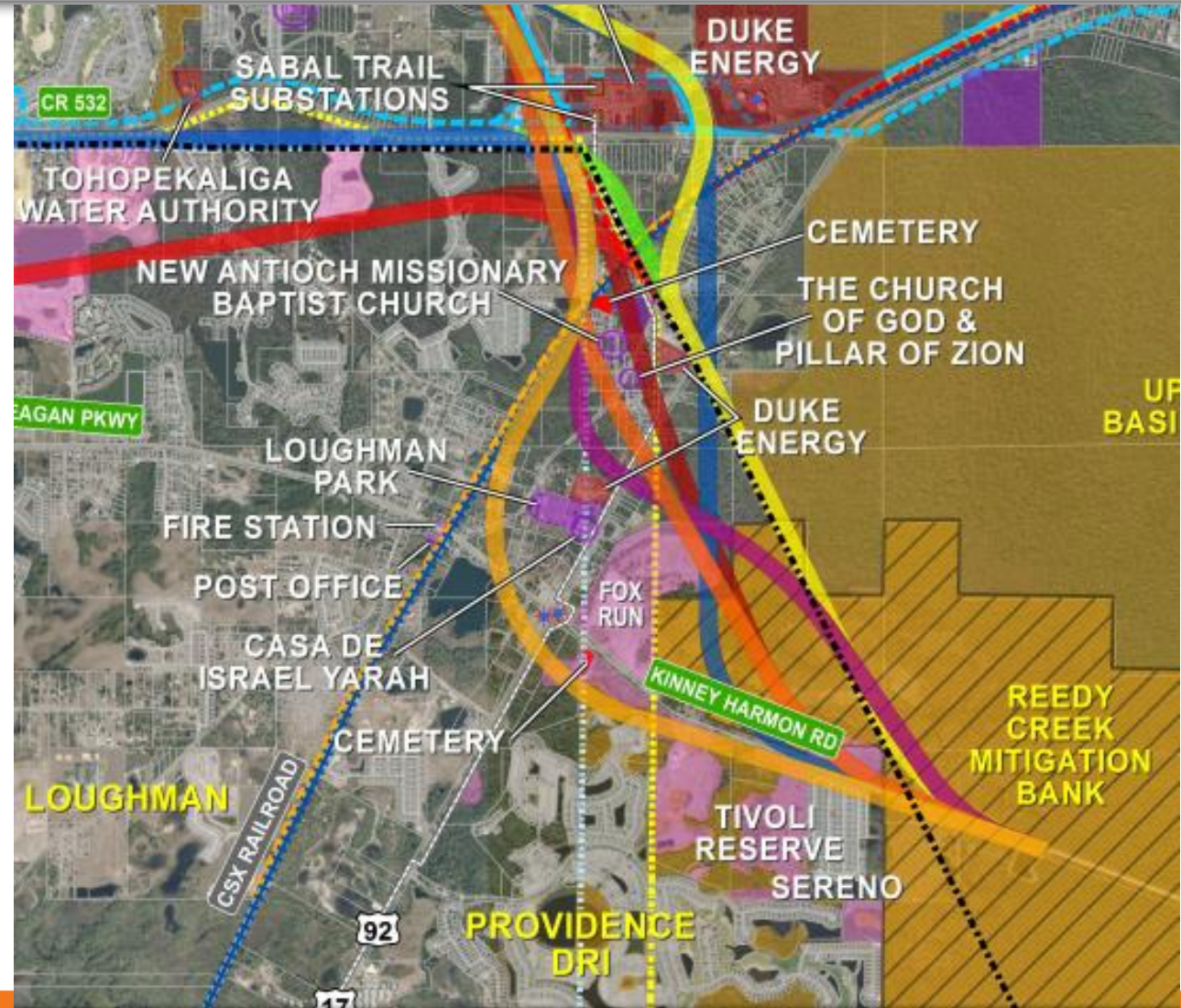

Poinciana Parkway Extension Anticipated Impacts

From north end of bridge
to CR 532

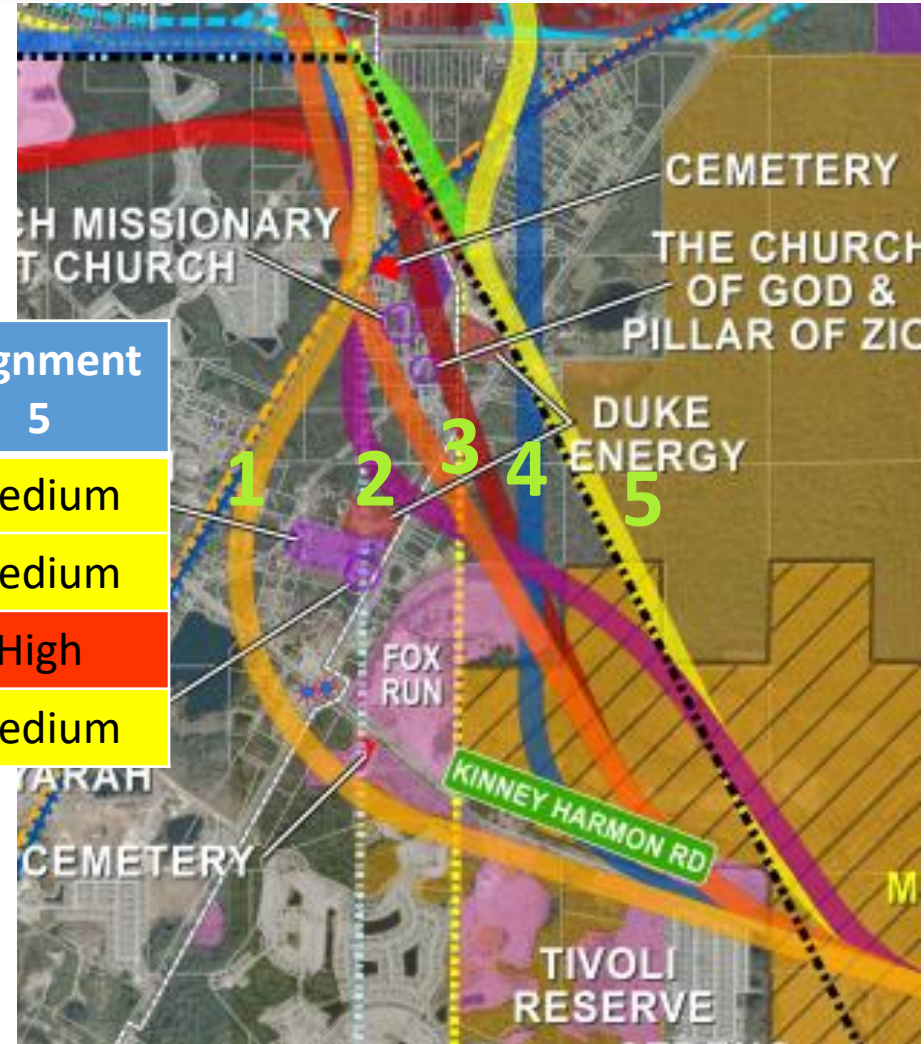

Evaluation Criteria	Alignment 1	Alignment 2	Alignment 3	Alignment 4	Alignment 5
Physical	Medium	Medium	Medium	Medium	Medium
Cultural	Medium	Medium	Medium	Medium	Medium
Natural	Medium	High	High	High	High
Social	High	High	High	Medium	Medium

Poinciana Parkway Extension Eliminate Alignments 2 and 3 from PD&E

Evaluation Criteria	Alignment 1	Alignment 2	Alignment 3	Alignment 4	Alignment 5
Physical	Medium	Medium	Medium	Medium	Medium
Cultural	Medium	Medium	Medium	Medium	Medium
Natural	Medium	High	High	High	High
Social	High	High	High	Medium	Medium

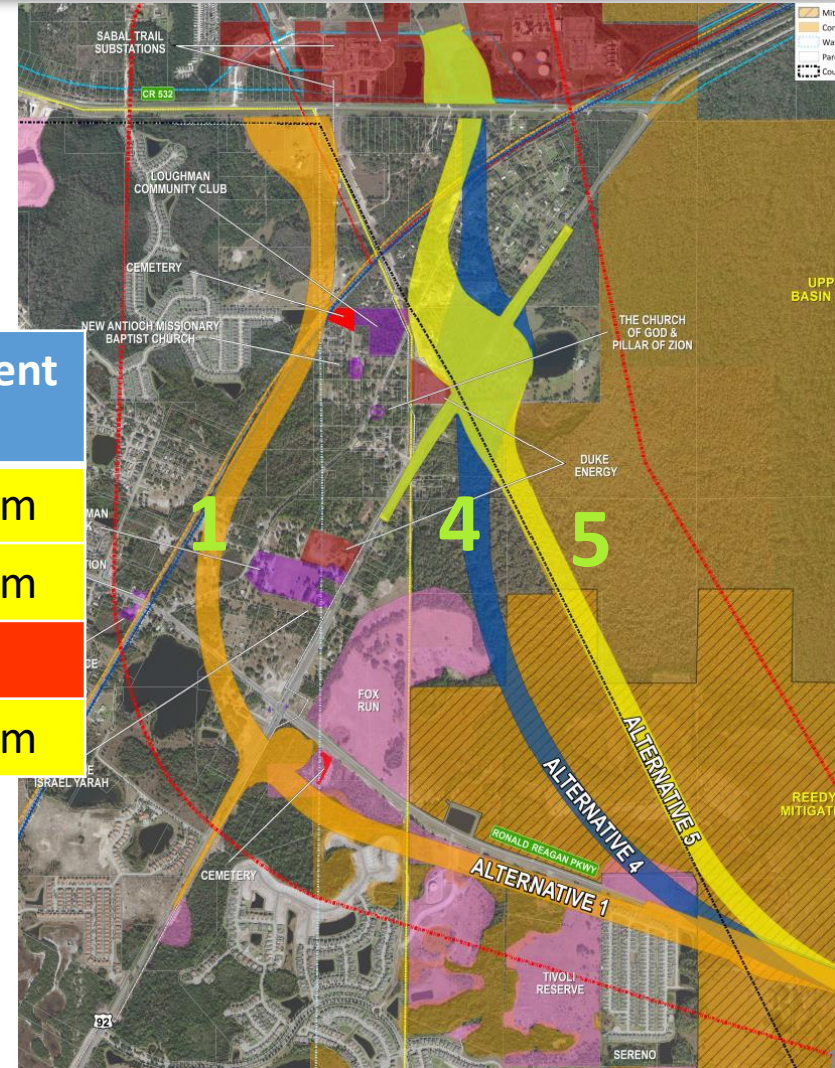

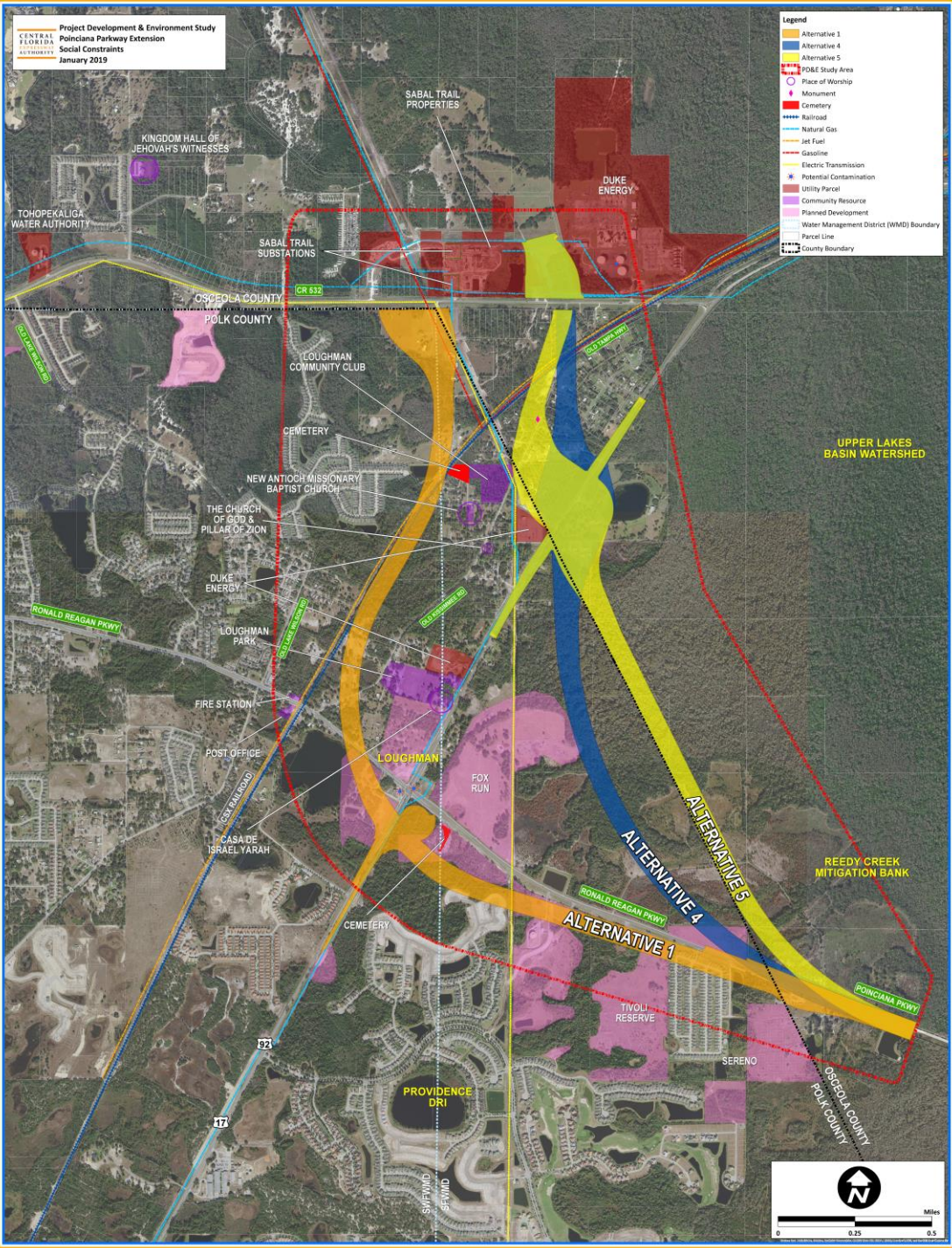

- Legend**
- Alternative 1
 - Alternative 4
 - Alternative 5
 - PMLE Study Area
 - Place of Worship
 - Monument
 - Cemetery
 - Railroad
 - Natural Gas
 - Jet Fuel
 - Gasoline
 - Electric Transmission
 - Potential Contamination
 - Utility Parcel
 - Community Resource
 - Planned Development
 - Water Management District (WMD) Boundary
 - Parcel Line
 - County Boundary

Poinciana Parkway Extension PD&E Study Schedule

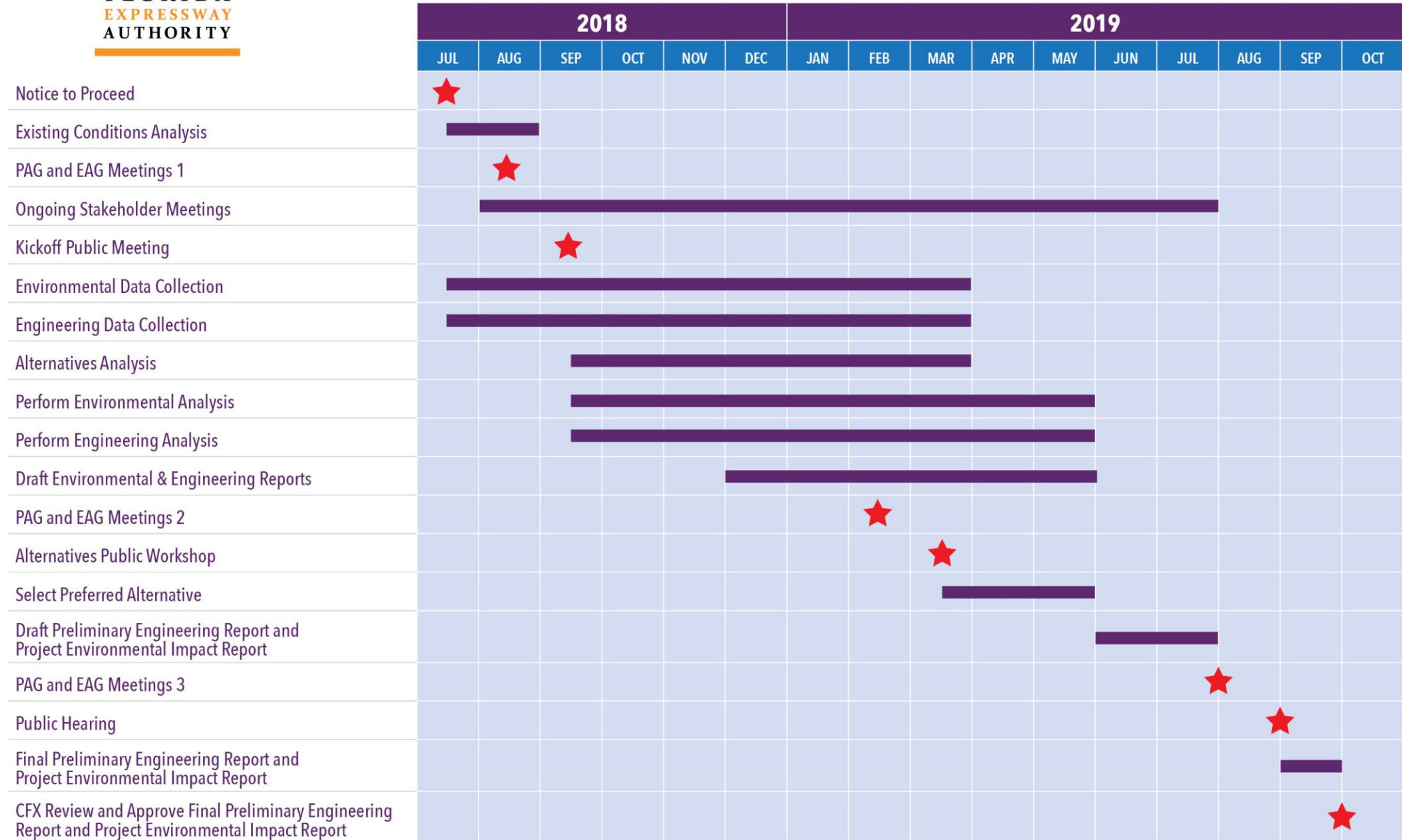

Public Involvement

- Multiple opportunities for participation
- Environmental & Project Advisory Groups
- Public Meetings
 - Kick-off – September 25, 2018
 - 134 Attendees, 21 Comments
 - Alternatives Workshop – March 2019
 - Public Hearing – August/September 2019
- Board Presentations – CFX, Osceola and Polk Board of County Commissioners
- Stakeholder Meetings
- CFX Study Webpage & Study Facebook Page



Poinciana Parkway Extension PD&E Study

Questions?

For more information contact:
Mary Brooks
Public Involvement Coordinator
407-802-3210
Projectstudies@CFXway.com



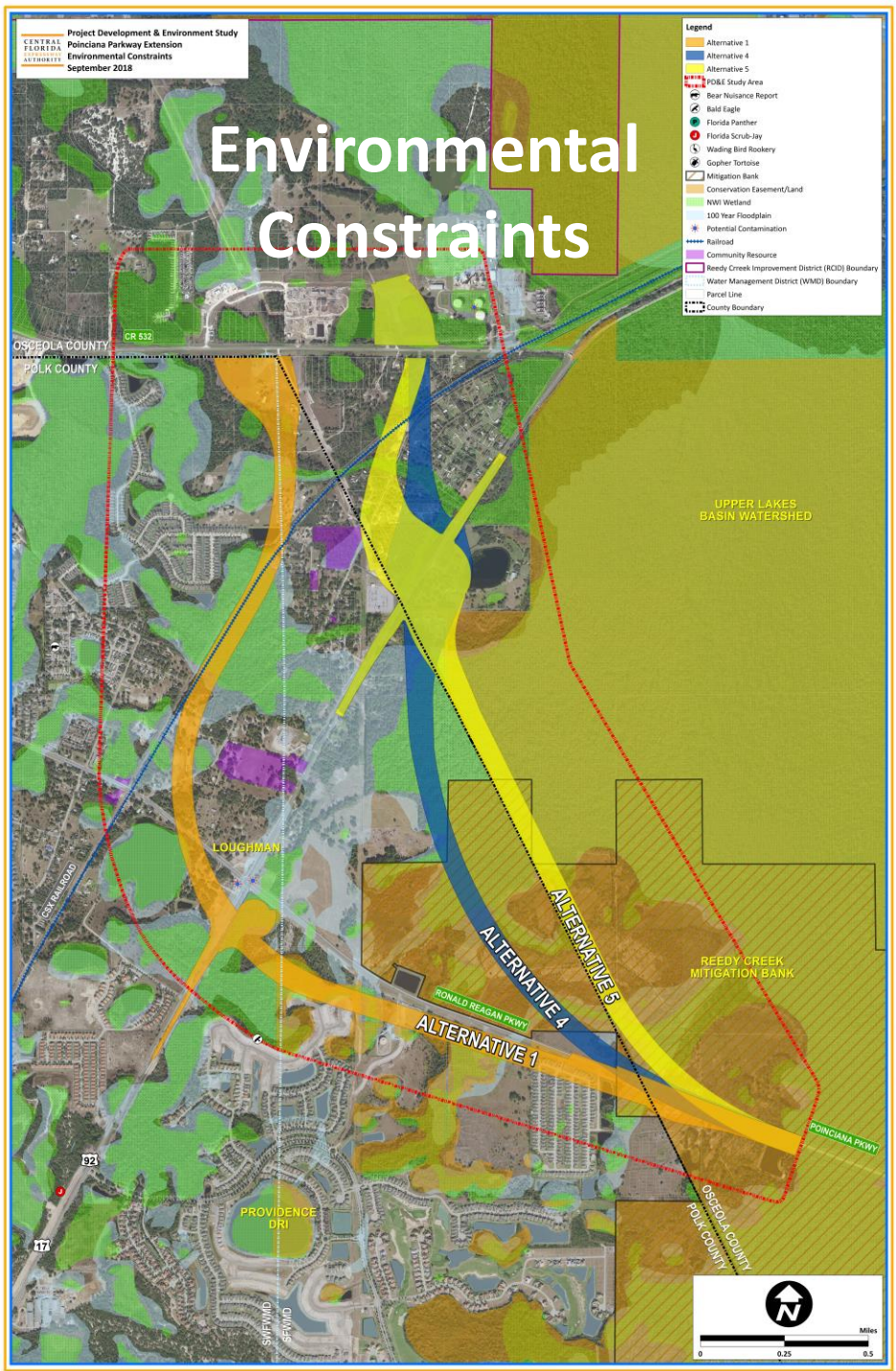
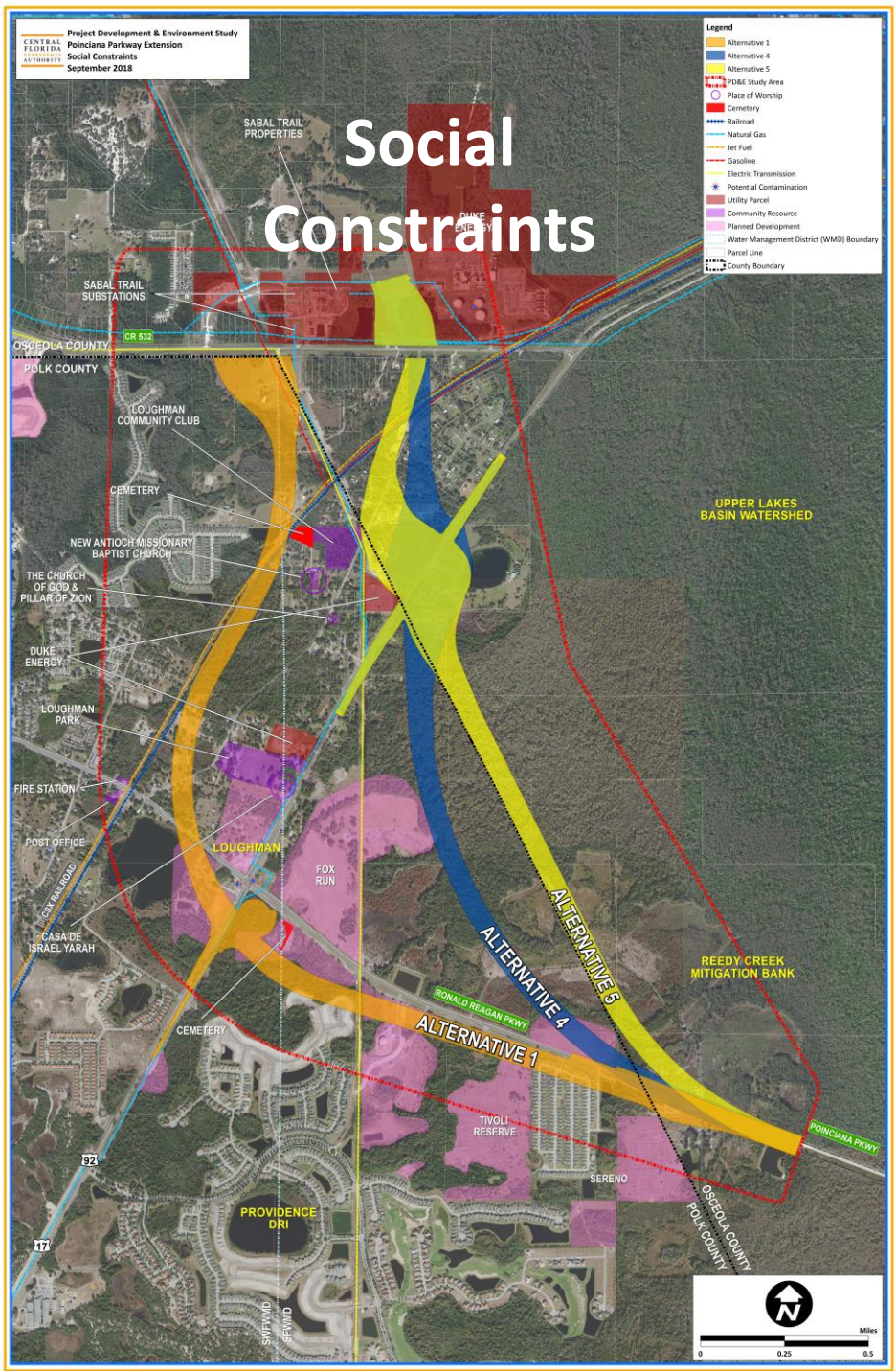

The logo for the Central Florida Expressway Authority is centered in the upper portion of the image. It consists of the words "CENTRAL", "FLORIDA", "EXPRESSWAY", and "AUTHORITY" stacked vertically in a bold, serif font. The word "EXPRESSWAY" is highlighted in orange, while the other words are in black. The text is contained within a white rectangular box with orange horizontal bars above and below it.

**CENTRAL
FLORIDA
EXPRESSWAY
AUTHORITY**

The main title of the presentation is displayed in large, bold, white text on a dark, semi-transparent background that spans the width of the image. The text reads "Poinciana Parkway Extension Project Development & Environment Study".

**Poinciana Parkway Extension
Project Development & Environment Study**

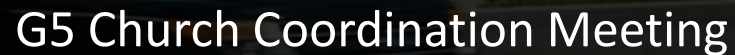
The subtitle of the presentation is displayed in white text on the same dark, semi-transparent background as the main title. It reads "G5 Church Coordination Meeting".

G5 Church Coordination Meeting

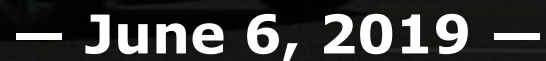
The date of the meeting is displayed in white text at the bottom center of the image, flanked by horizontal dashes. It reads "— June 6, 2019 —".

— June 6, 2019 —

Background

- **2005** – Osceola County Comprehensive Plan: New corridors around growth boundary
- **2012** – Osceola County Expressway Authority (OCX): 2040 Master Plan
- **2016** – Poinciana Parkway Connected to US 17/92
- **March 2018** – CFX finished Feasibility Studies
 - Authorized Poinciana Parkway Extension PD&E study
- **July 2018** – PD&E Study began

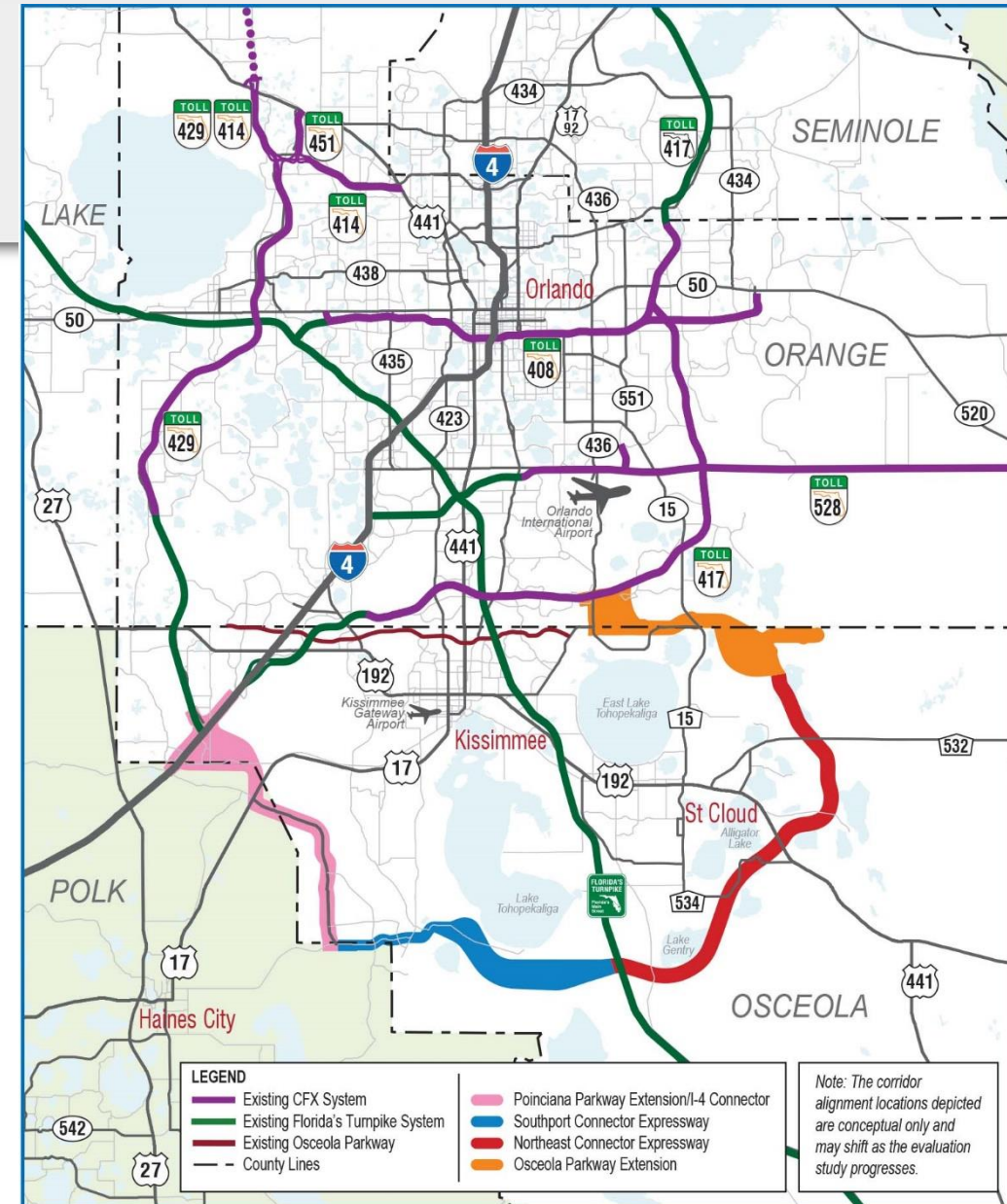

OCX 2040 Master Plan

- January 24, 2012 Workshop – OCX Board
- March 26, 2012 Public Workshop
 - Direct mail to 5+ acre properties
- May 8, 2012 Master Plan Adoption

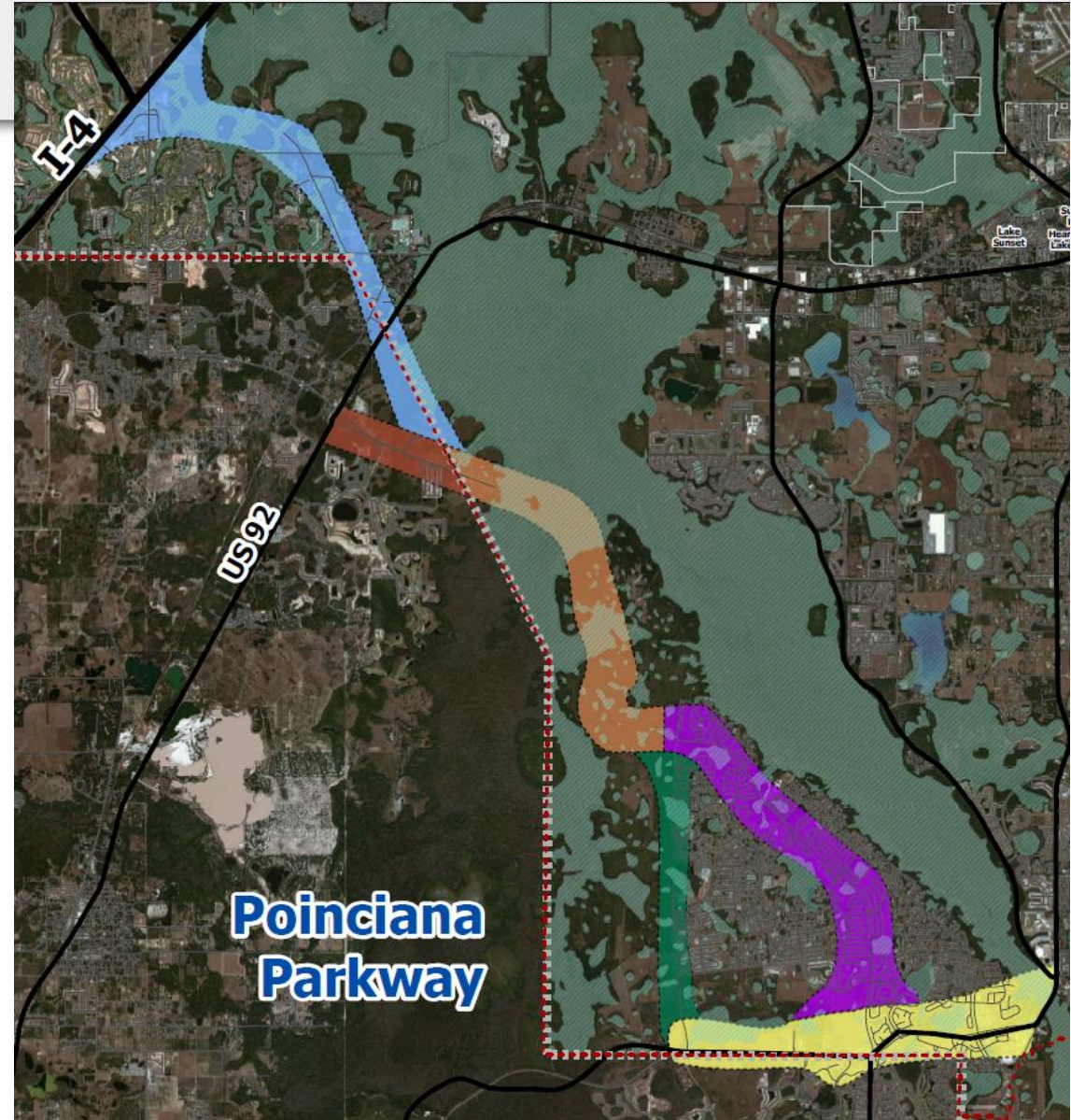

Poinciana Parkway Extension Feasibility Study

- Coordinated studies of four segments
- Public Involvement Meetings
 - September, October 2017
 - 12,295 letters mailed
 - Newspaper advertisements
 - February 2018
 - 12,669 letters mailed
 - Newspaper advertisements



Poinciana Parkway Extension Feasibility Study

- Widen existing Poinciana Parkway
- Evaluated Alternatives
 - Poinciana Parkway to I-4

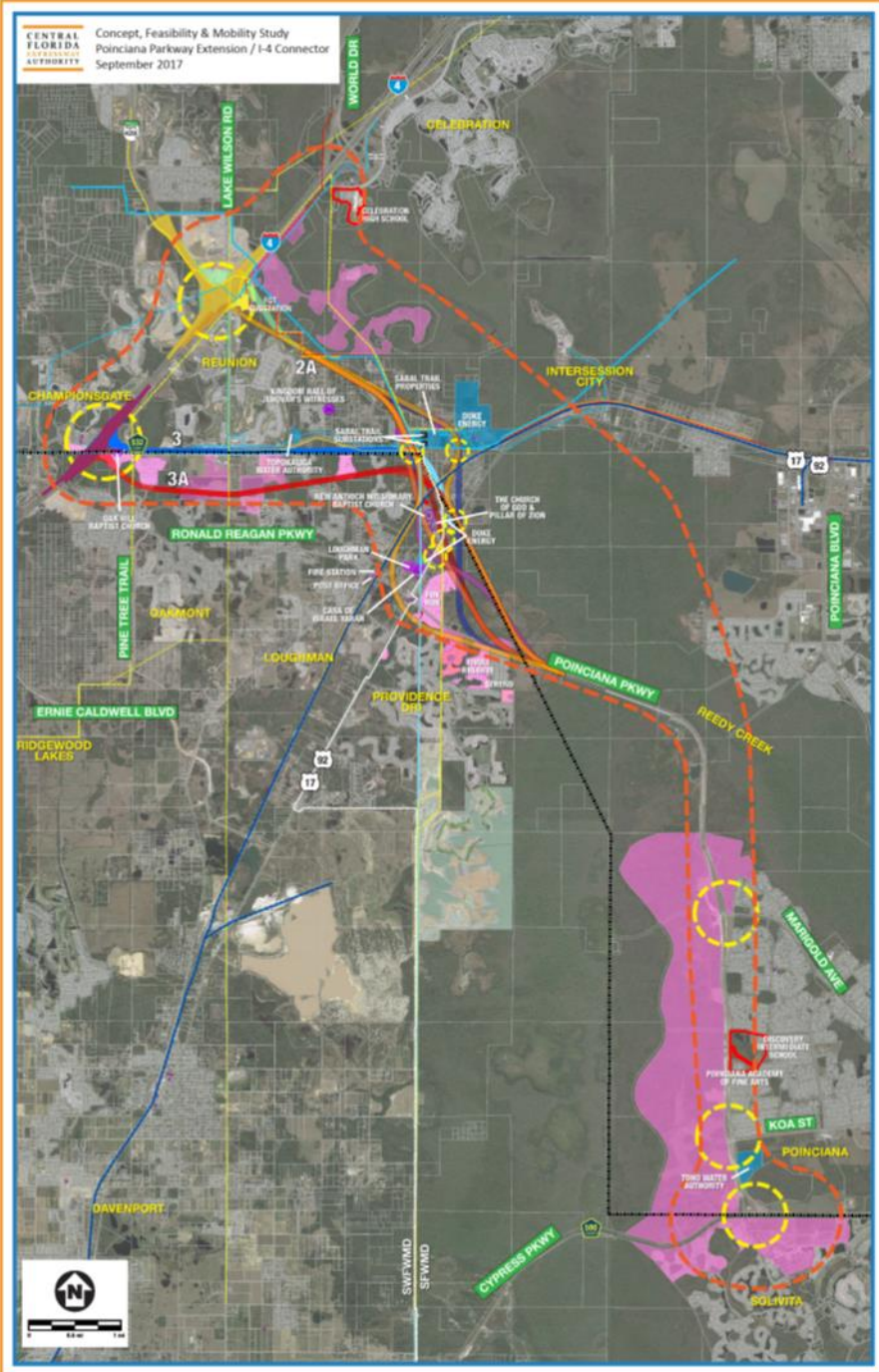
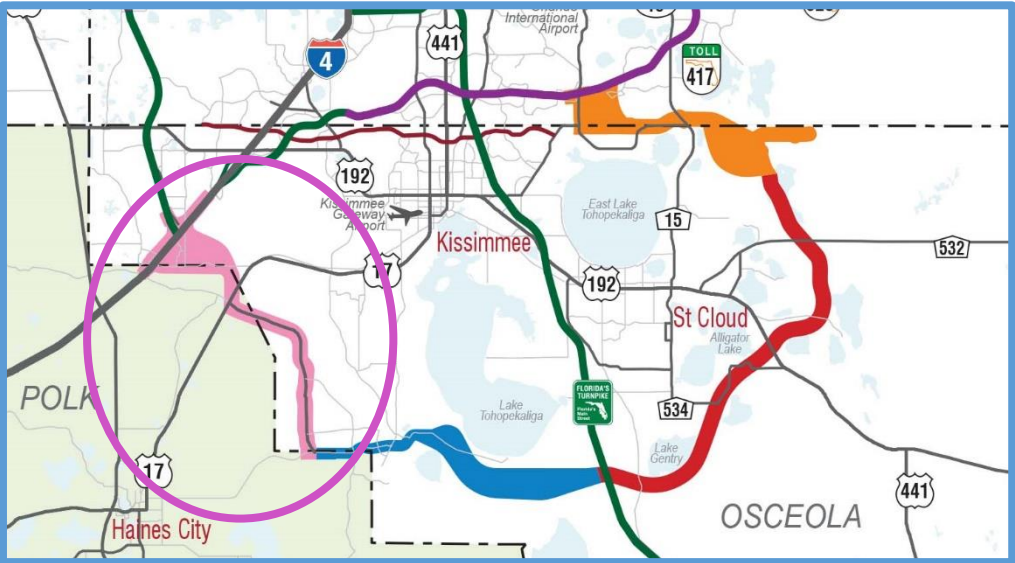

Poinciana Parkway Extension Feasibility Study and Findings

- 5 alternative alignments: Parkway to CR 532
- 3 alternative alignments: CR 532 to I-4
- Project may be viable (CFX criteria)
- Phase I: Connection to CR 532

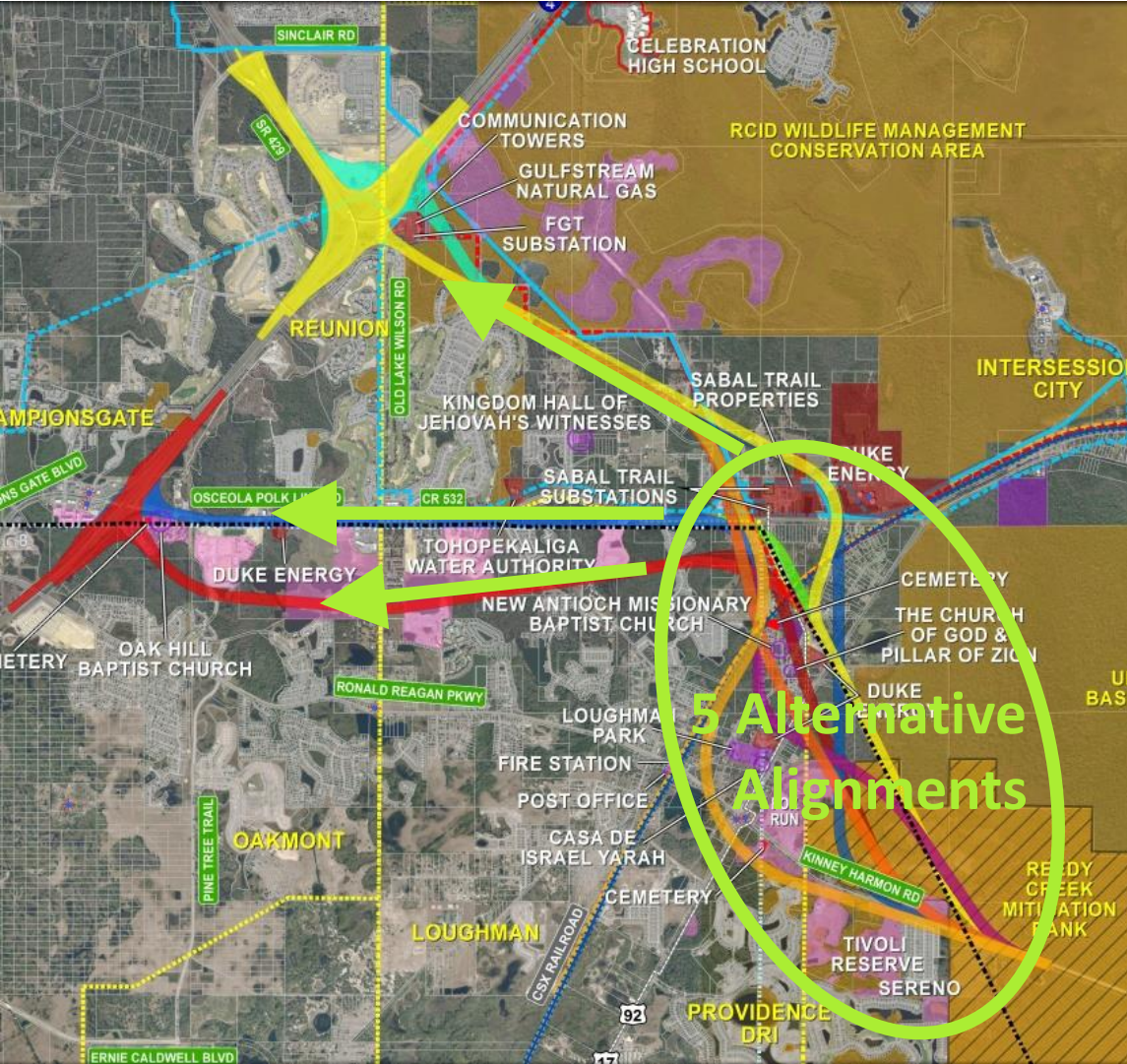

PROJECT DEVELOPMENT PROCESS

New Alignment Expansion Projects

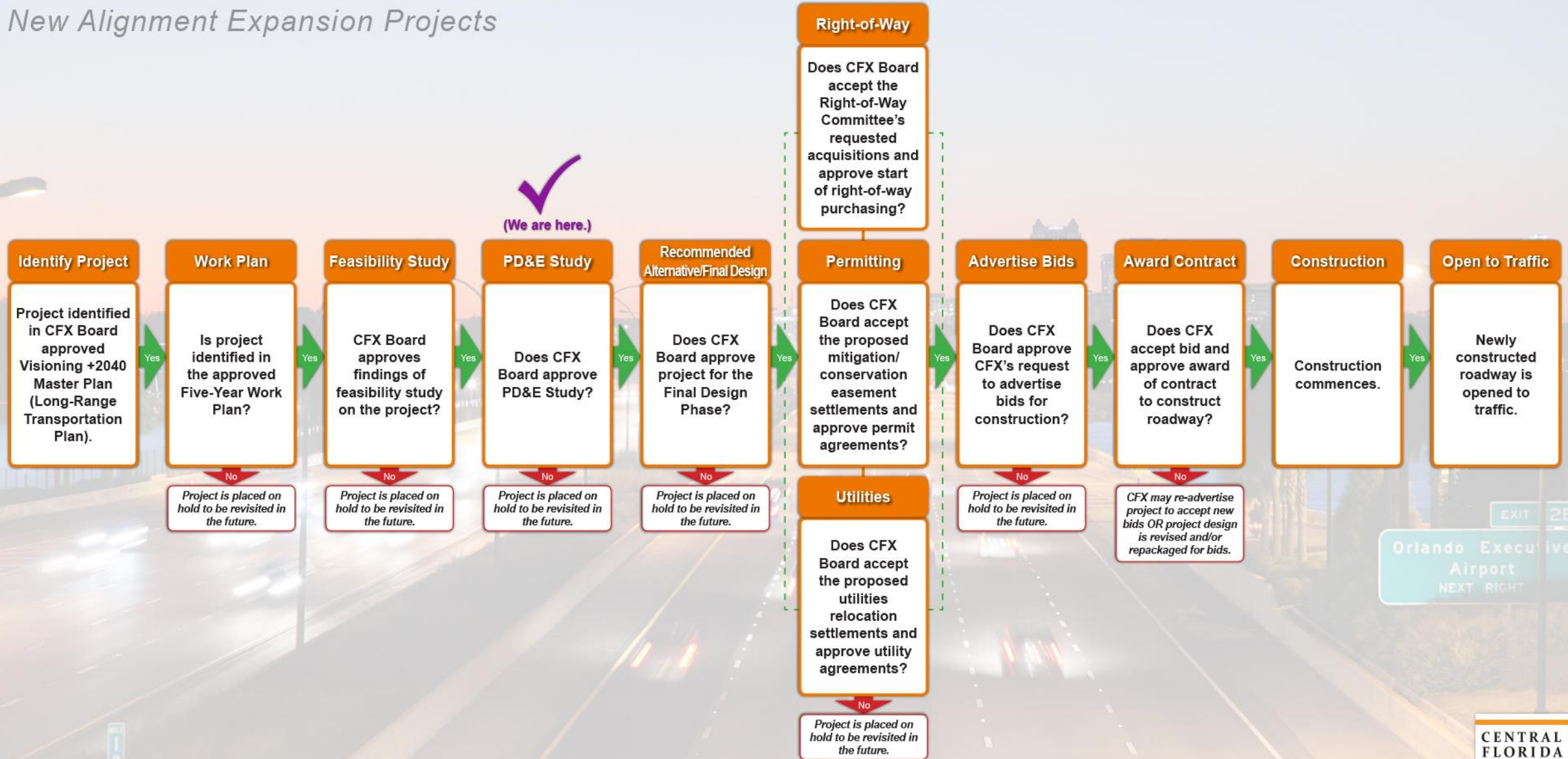

Purpose and Need

- Enhance mobility: CR 532 to Poinciana Parkway
- Reduce roadway congestion and delays on local roadways
- Expand regional connectivity
- Provide transportation infrastructure for planned growth
- Provide consistency with local plans and policies
- Enhance safety

PD&E Study Methodology

- Follow FDOT PD&E Manual
- Project Environmental Impact Report (PEIR) (CFX approval)
- Analyze and document potential impacts
 - Physical
 - Natural
 - Social
 - Cultural



Public Involvement

- Environmental & Project Advisory Group Meetings
 - Aug. 15, 2018: 68 Attendees
 - Feb. 19, 2019: 29 Attendees
 - May 21, 2019: 32 Attendees
- Public Meetings
 - Sept. 25, 2018: 134 Attendees
 - Mar. 14, 2019: 166 Attendees
- Public Hearing: Aug. 29, 2019
 - Poinciana High School Cafeteria & Theater
 - 5:30 p.m. – 8 p.m.
- Board Meetings:
 - Apr. 16, 2019: Polk County Board of County Commissioners
 - June 3, 2019: Osceola County Board of County Commissioners



Stakeholder Outreach



US Army Corps of Engineers®



Poinciana Parkway Extension - Typical Section

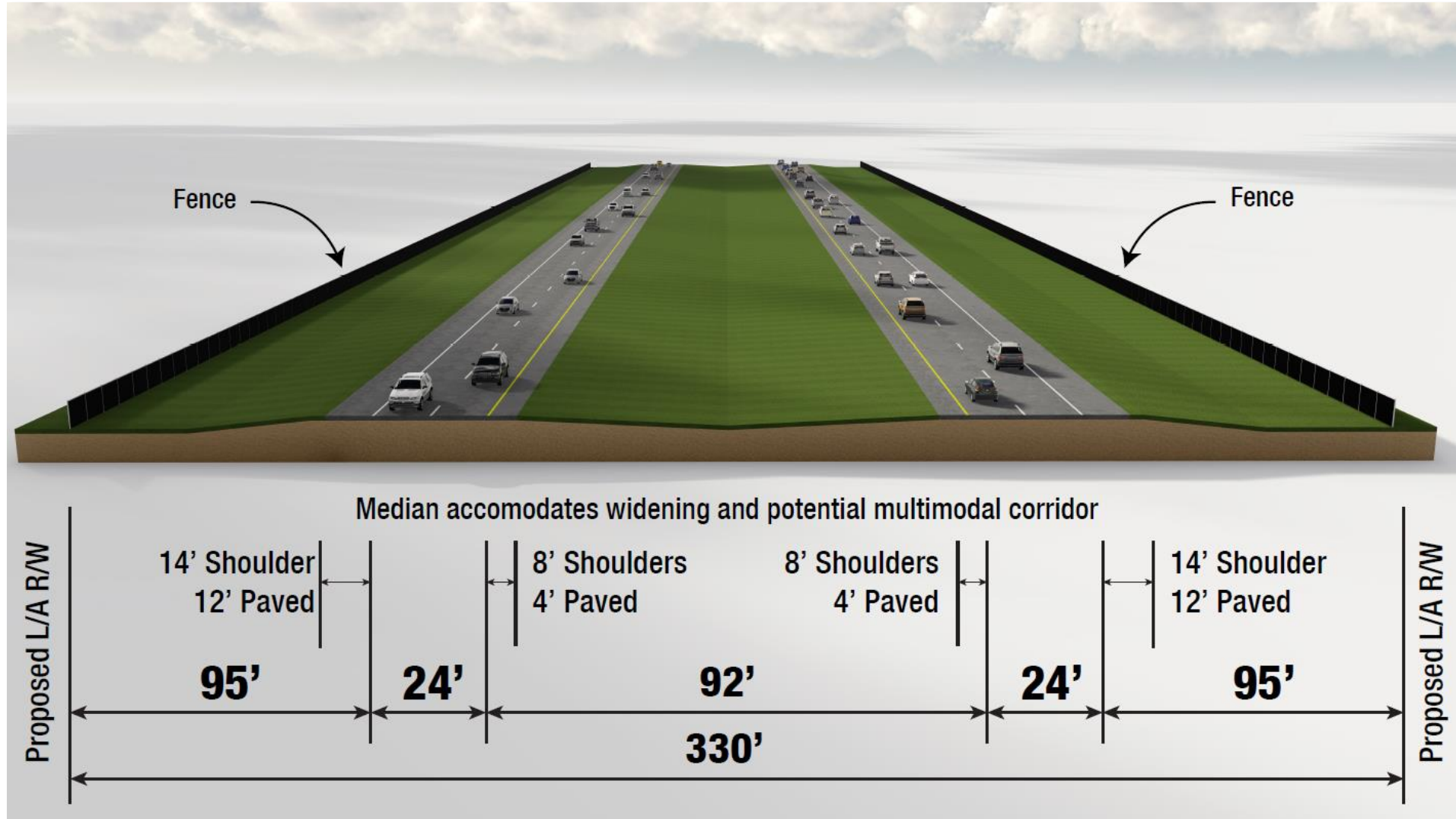

Poinciana Parkway Extension Anticipated Impacts

From north end of bridge
to CR 532

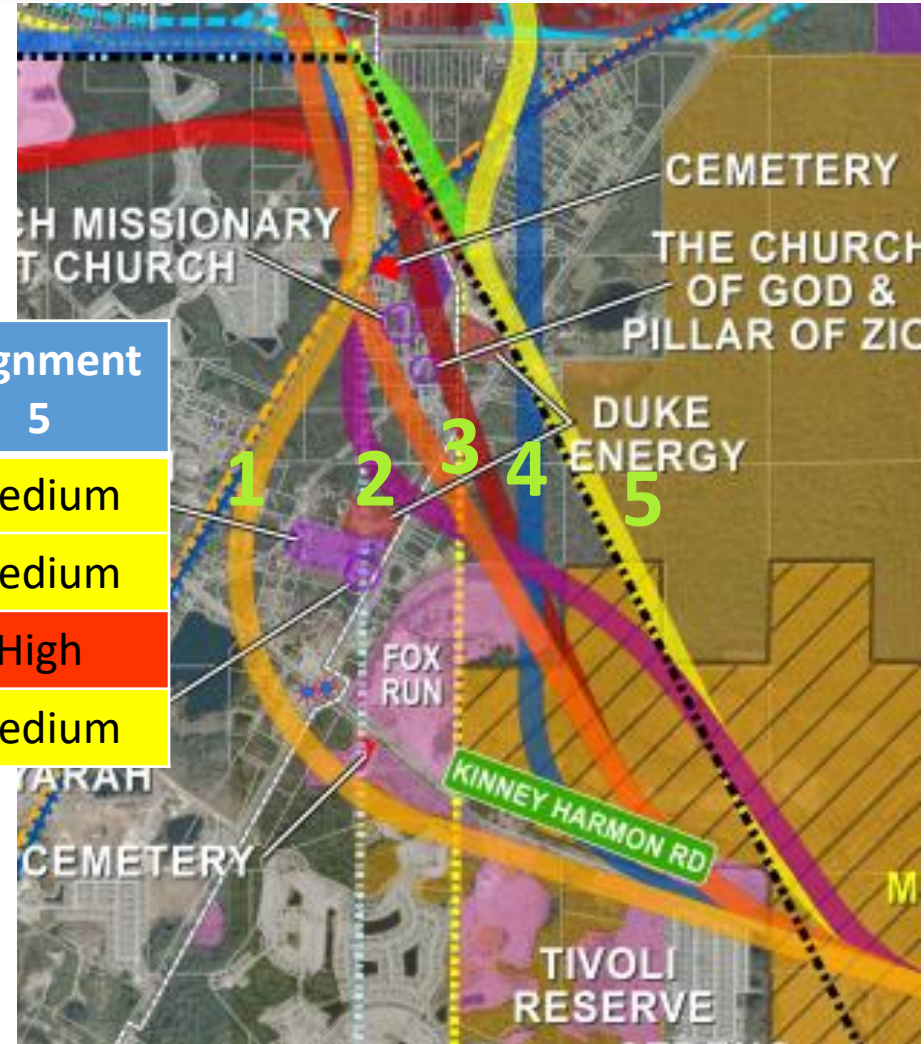

Evaluation Criteria	Alignment 1	Alignment 2	Alignment 3	Alignment 4	Alignment 5
Physical	Medium	Medium	Medium	Medium	Medium
Cultural	Medium	Medium	Medium	Medium	Medium
Natural	Medium	High	High	High	High
Social	High	High	High	Medium	Medium

Poinciana Parkway Extension Eliminate Alignments 2 and 3 from PD&E

Evaluation Criteria	Alignment 1	Alignment 2	Alignment 3	Alignment 4	Alignment 5
Physical	Medium	Medium	Medium	Medium	Medium
Cultural	Medium	Medium	Medium	Medium	Medium
Natural	Medium	High	High	High	High
Social	High	High	High	Medium	Medium

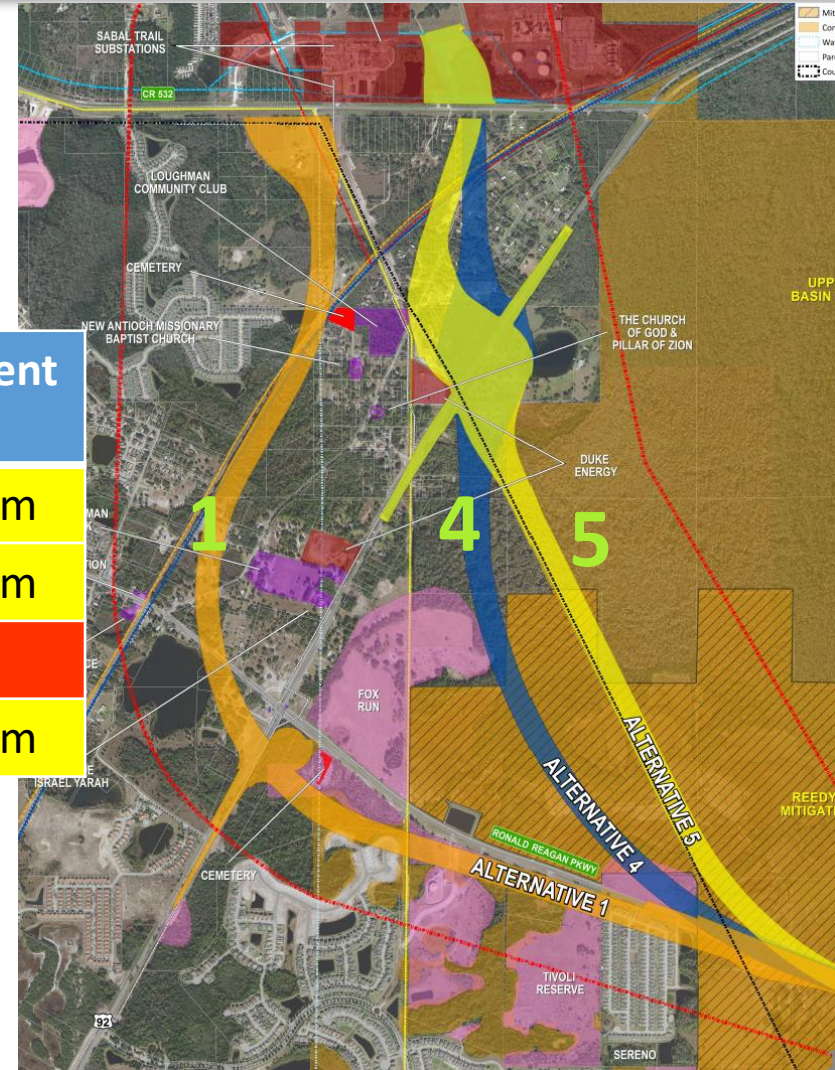

INITIAL PD&E ALTERNATIVES

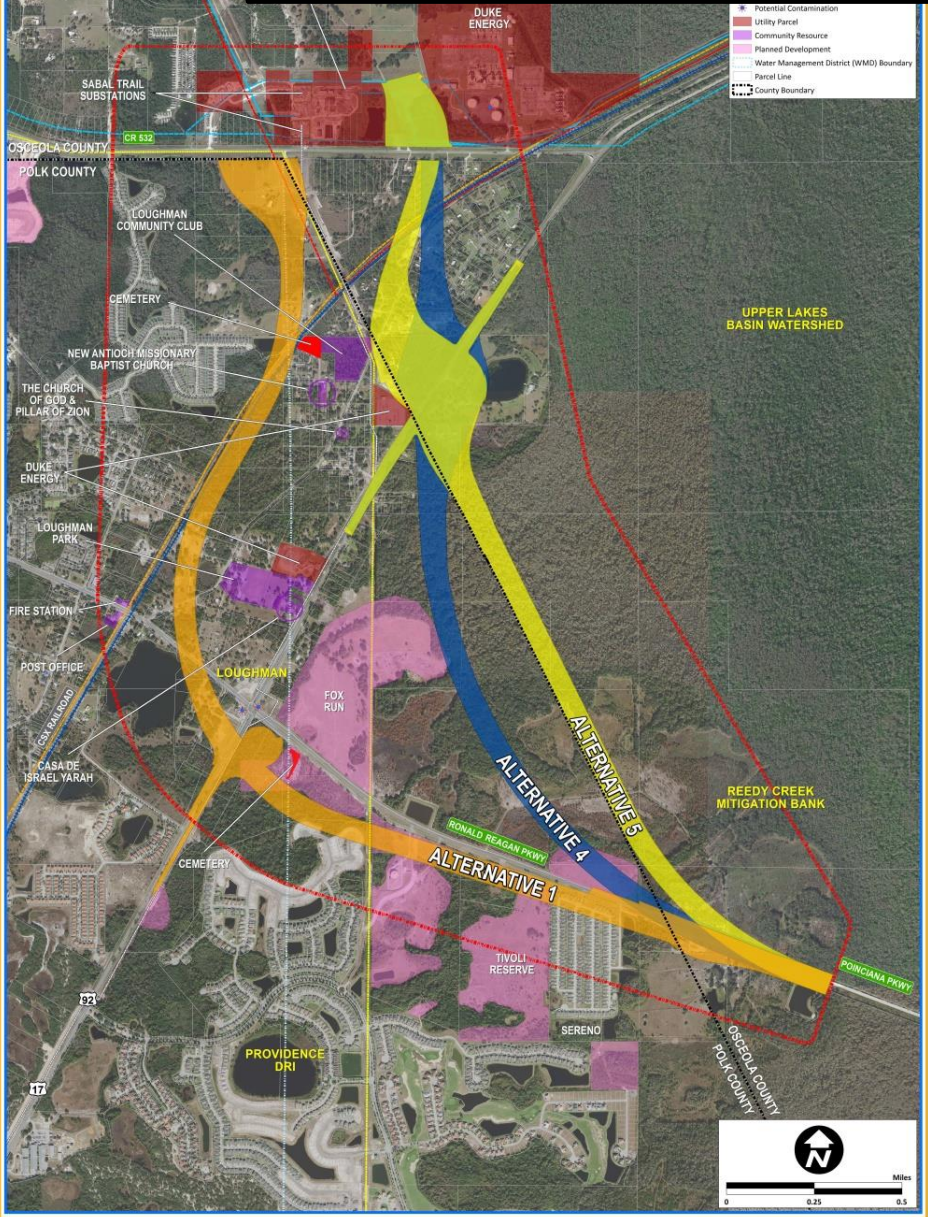

Social Constraints

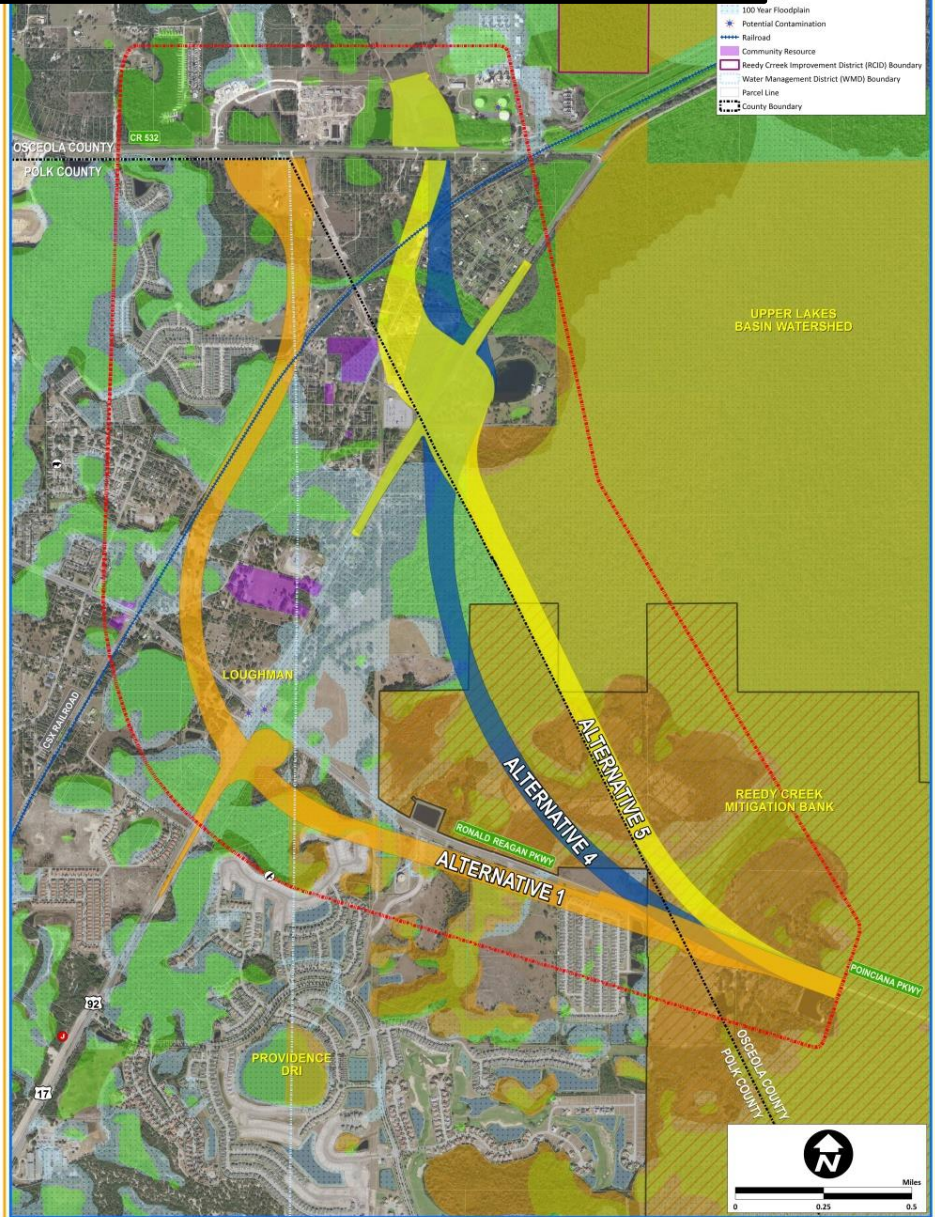

Environmental Constraints

Alternative 1A

- Expressway on west side of railroad tracks
 - Less impacts to existing residents

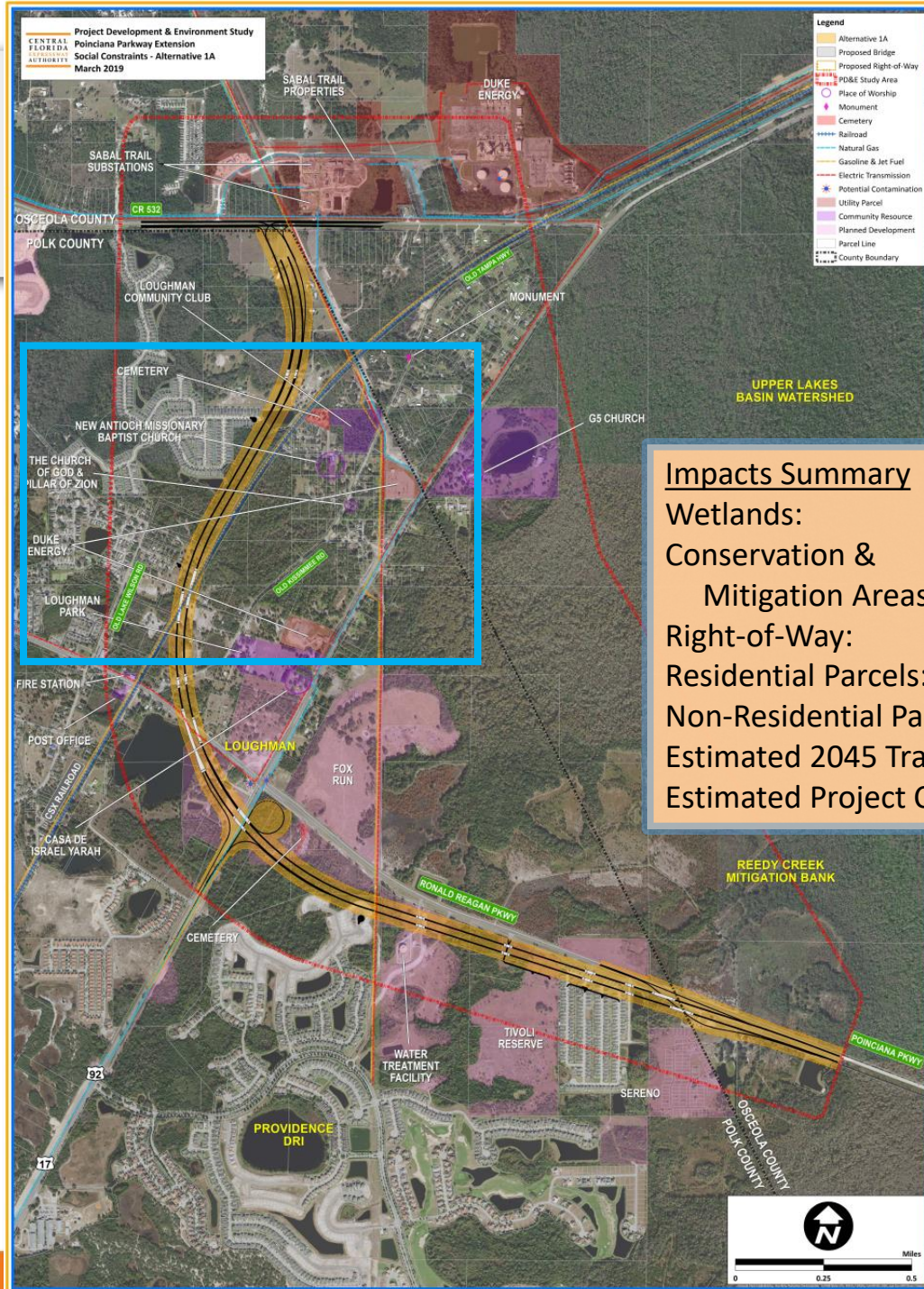
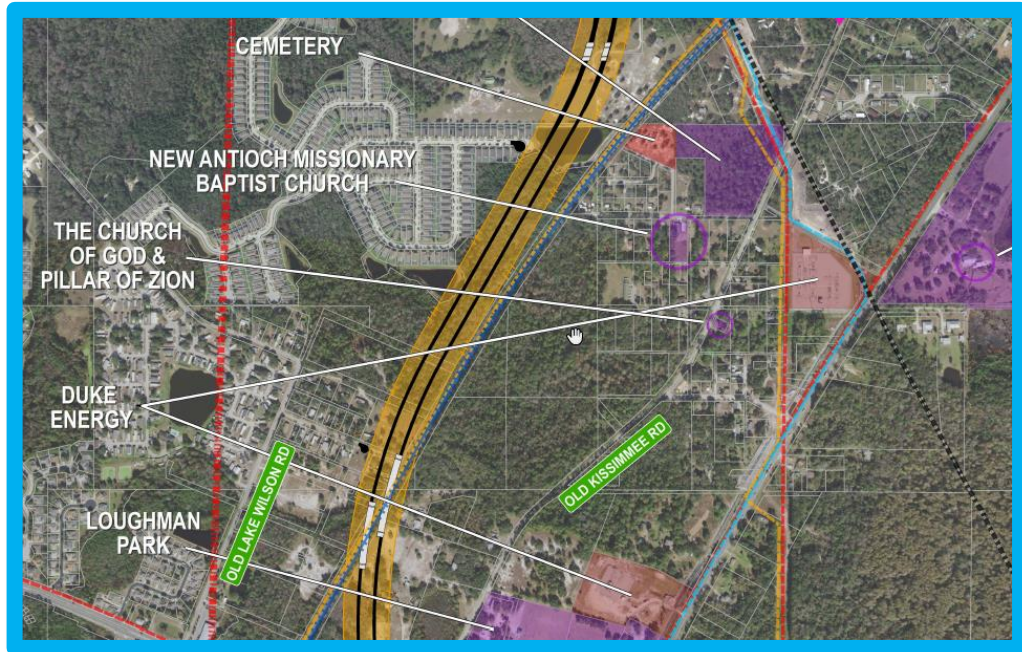

Impacts Summary

Wetlands:	54 Acres
Conservation & Mitigation Areas:	39 Acres
Right-of-Way:	142 Acres
Residential Parcels:	123 Parcels
Non-Residential Parcels:	24 Parcels
Estimated 2045 Traffic:	18,000 Vehicles
Estimated Project Cost:	\$295 Million

Alternative 5A (Without slip ramps)

- Requires utility relocations
- Includes bridge over major wetlands

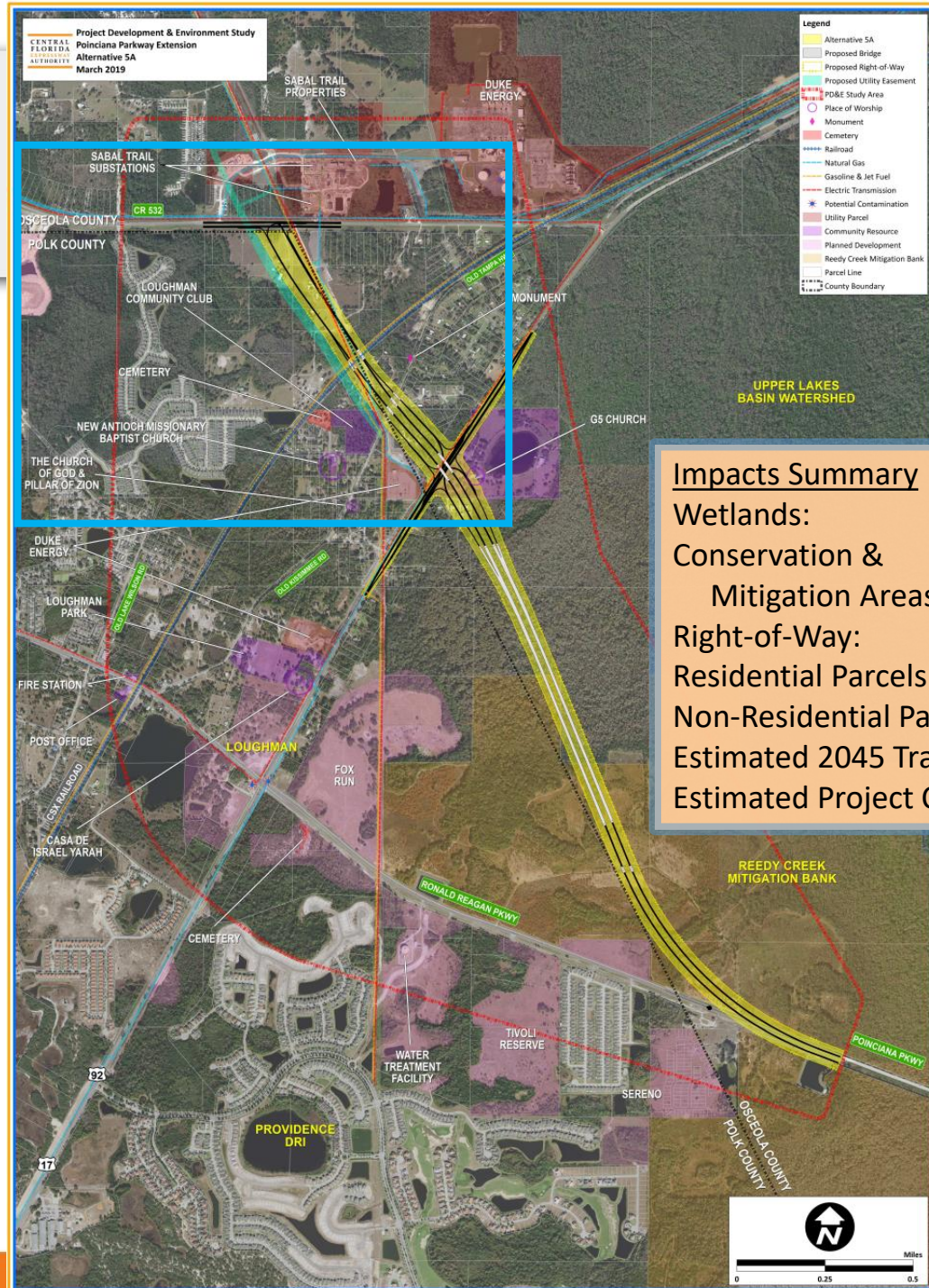
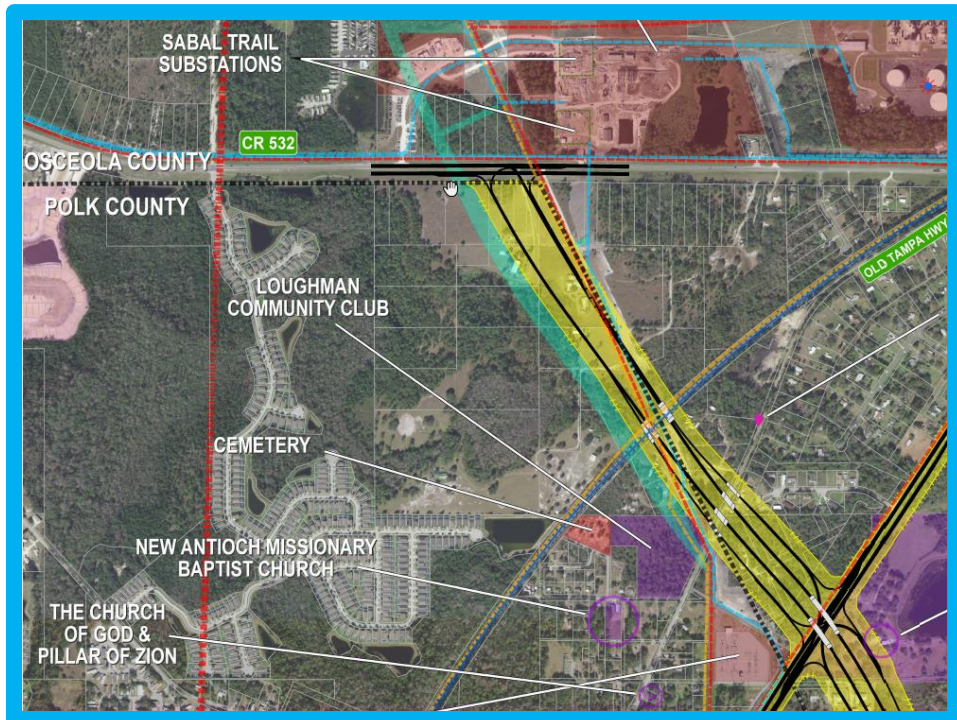

Impacts Summary

Wetlands:	66 Acres
Conservation & Mitigation Areas:	80 Acres
Right-of-Way:	131 Acres
Residential Parcels:	52 Parcels
Non-Residential Parcels:	8 Parcels
Estimated 2045 Traffic:	24,800 Vehicles
Estimated Project Cost:	\$275 Million

Alternative 5A (With slip ramps)

- Evaluate slip ramps to Ronald Reagan Parkway

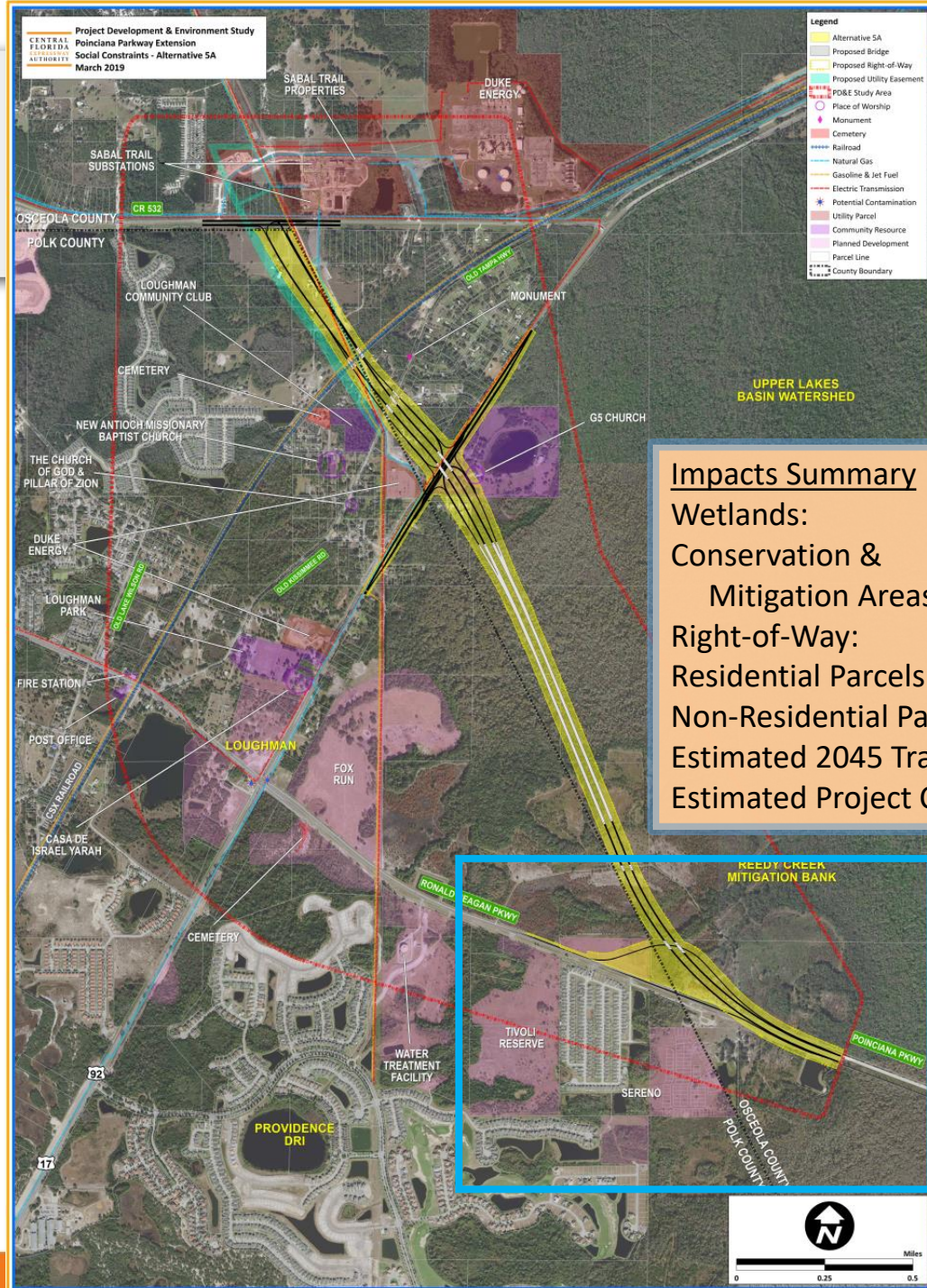
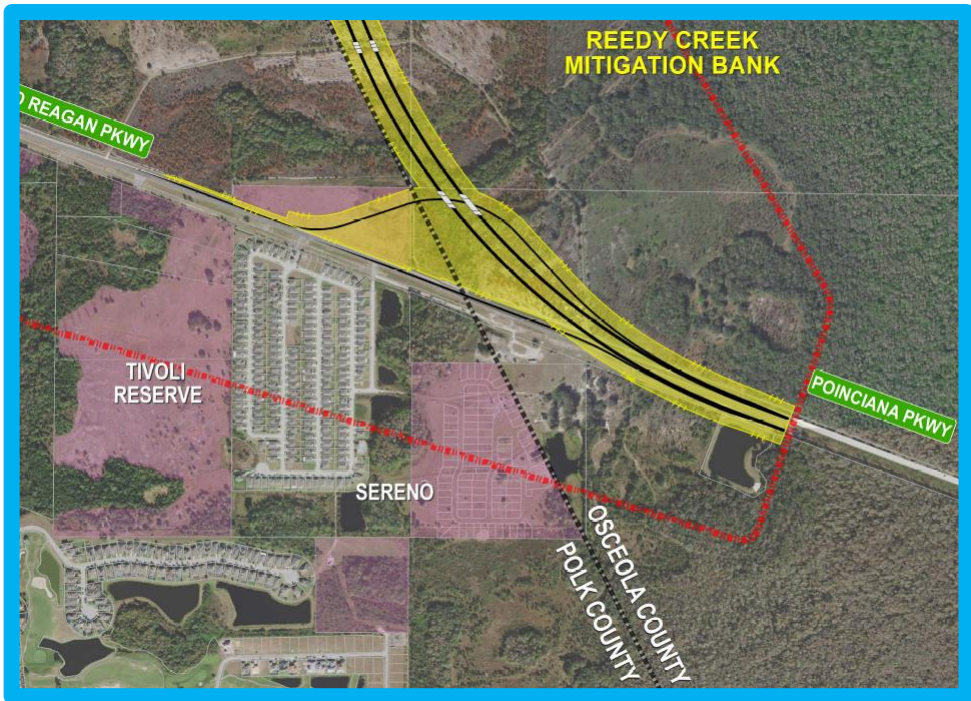

Comparative Matrix of Key Elements

	Alternative 1A	Alternative 5A (With Slip Ramps)	Alternative 5A (Without Slip Ramps)
Wetlands	54 acres	68 acres	66 acres
Conservation and Mitigation Areas	39 acres	90 acres	80 acres
Right of Way	142 acres	148 acres	131 acres
Residential Parcels	123 parcels	87 parcels	52 parcels
Non-residential Parcels	24 parcels	13 parcels	8 parcels
Projected Annual Average Daily Traffic (AADT) (2045)	18,000	15,200	24,800
Wetland Mitigation Cost	\$6 million	\$13 million	\$13 million
Right of Way Cost	\$70 million	\$39 million	\$18 million
Construction Cost	\$219 million	\$257 million	\$244 million
TOTAL COST	\$295 million	\$309 million	\$275 million

Public Meeting Input Received

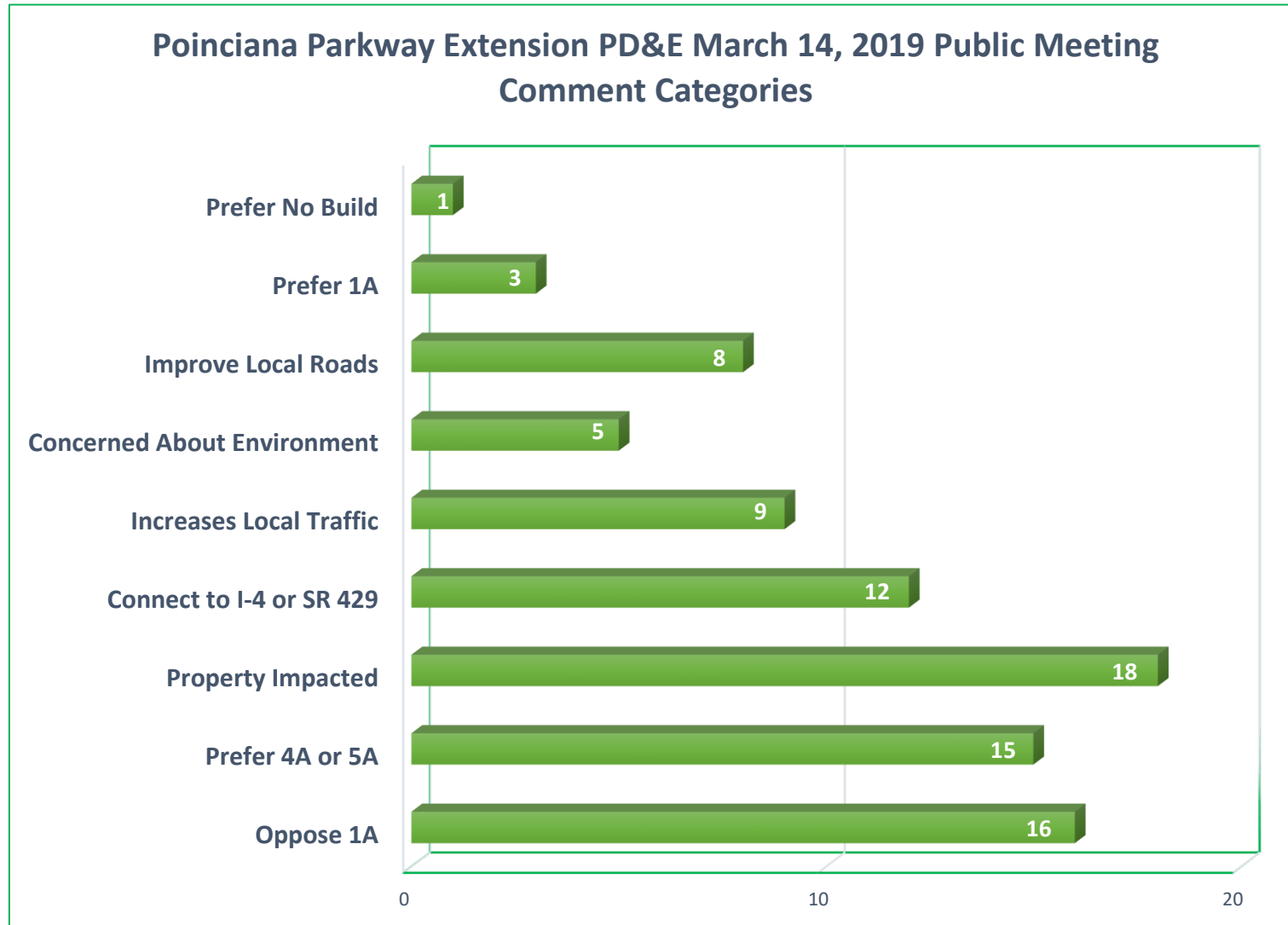

Alternative 5A (Without slip ramps)

- Lowest social impacts
- Lower natural impacts
- Lowest cost
- Highest traffic

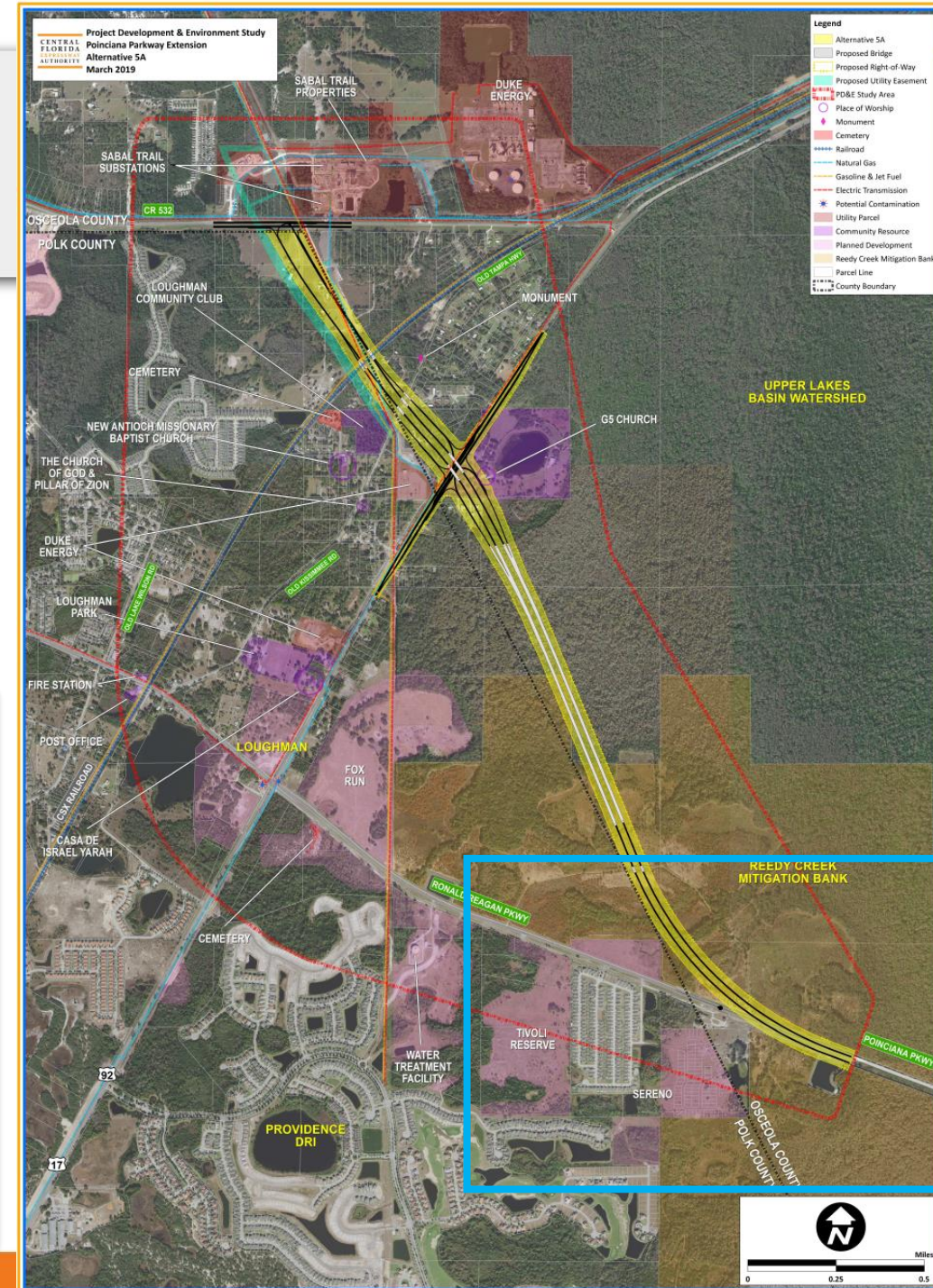
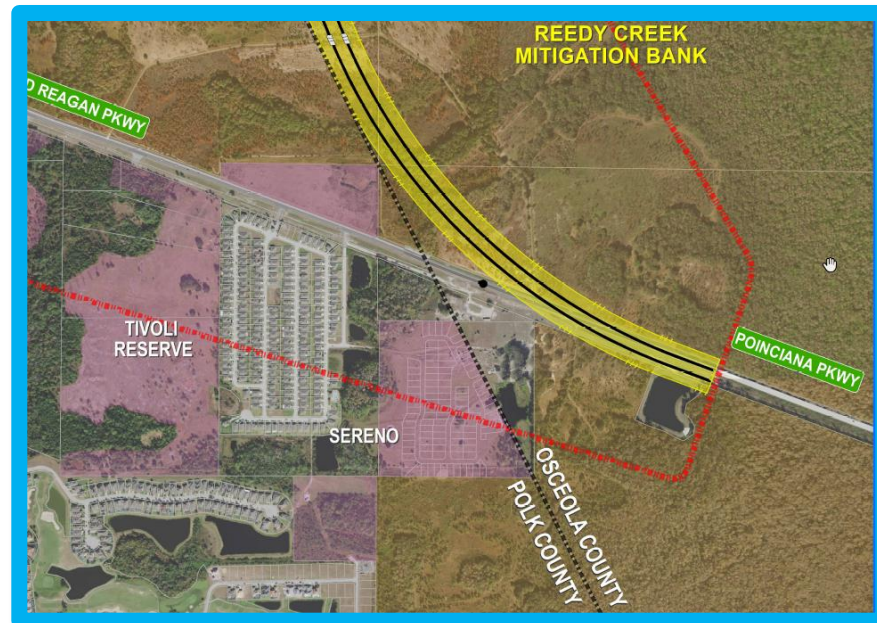

G5 Church

- ROW Needs
 - Poinciana Parkway Extension
 - Widening US 17/92
- Additional ROW may be needed for ponds

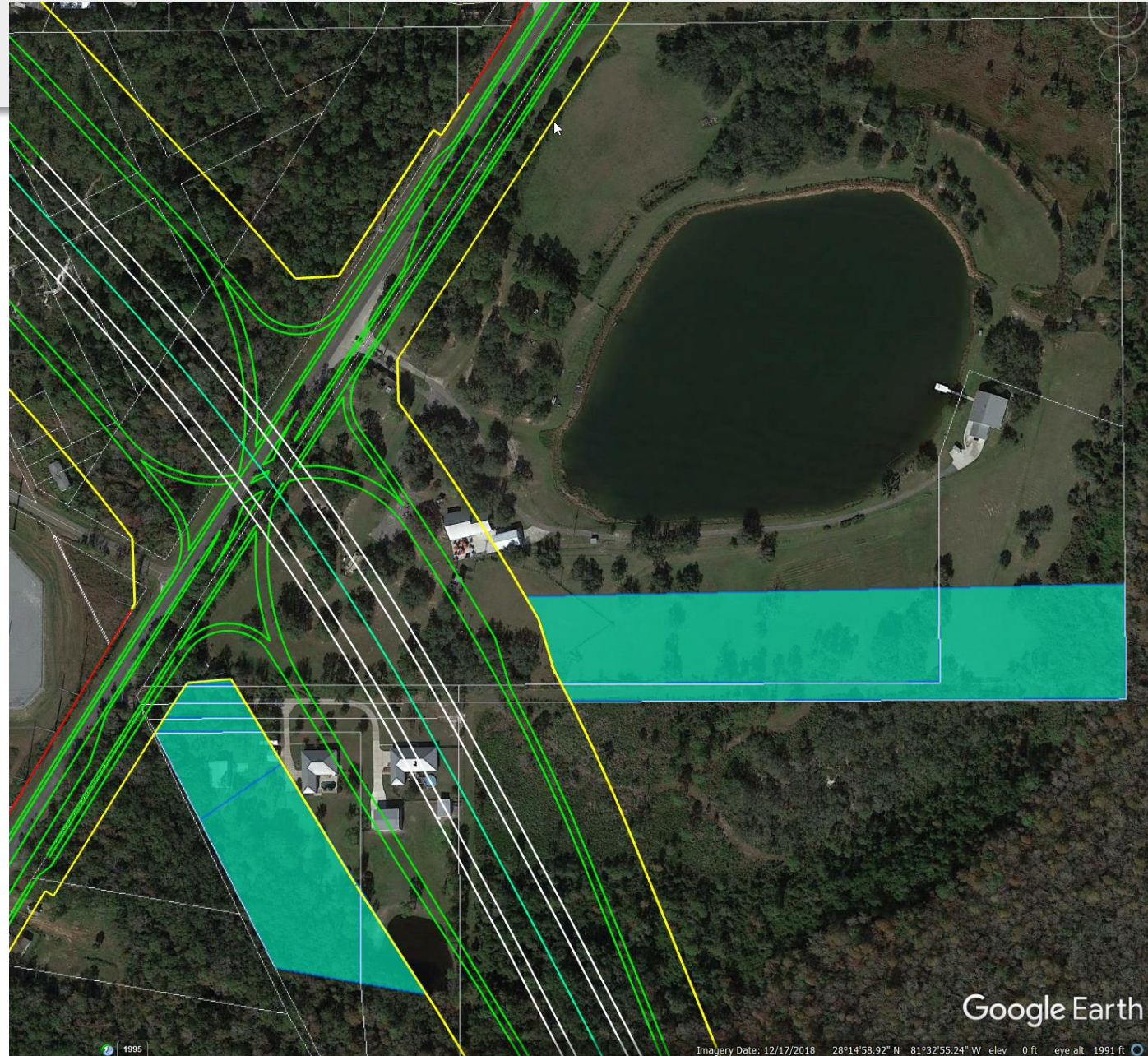

Next Steps

- Receive input on our conclusions
- Finalize engineering and environmental analysis
- Prepare engineering and environmental reports
- Conduct Public Hearing on Aug. 29, 2019
- Present findings to CFX Board for their decision on October 10, 2019

Group Discussion

Poinciana Parkway Extension PD&E Study Schedule

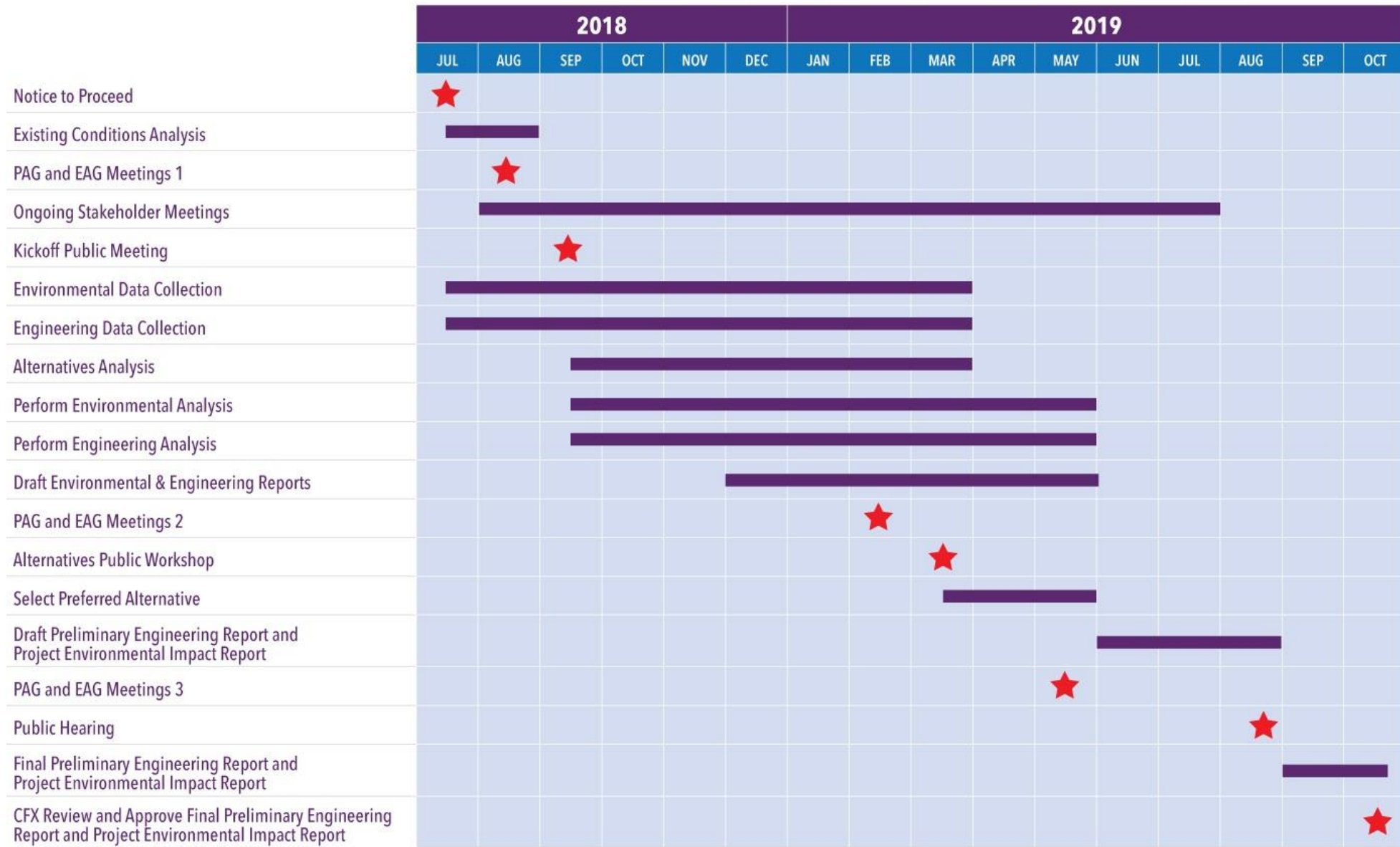

Poinciana Parkway Extension PD&E Study

Comments & Questions

For more information contact:

Mary Brooks

Public Involvement Coordinator

407-802-3210

Projectstudies@CFXway.com

CFX web address:

www.CFXway.com

Shortened study web address:

<https://goo.gl/VBpNhr>

Project Development & Environment (PD&E) Study: Poinciana Parkway Extension

Study Documents

Environmental Advisory Group (EAG)

Project Advisory Group (PAG)

Public Meetings

- [Project Schedule](#)
- [Project Development Process](#)
- [Project Fact Sheet](#)
- [Poinciana Parkway Extension PD&E Public Meeting #1 Notice: Sep. 25, 2018](#)
- [Poinciana Parkway Extension PD&E Public Meeting Presentation: Sep. 25, 2018](#)
- [Poinciana Parkway Extension PD&E Study Board Outlined](#)
- [Poinciana Parkway Extension PD&E Study Environmental Board](#)
- [Poinciana Parkway Extension PD&E Study Social Board](#)
- [Final Summary for Poinciana Parkway Extension PD&E Study EAG Meeting on Aug. 15, 2018](#)
- [Final Summary for Poinciana Parkway Extension PD&E Study PAG Meeting on Aug. 15, 2018](#)
- [Final Summary for Poinciana Parkway Extension PD&E Study Kick-Off Public Meeting on September 25, 2018](#)

5.5 PUBLIC INVOLVEMENT MEETINGS DOCUMENTS

Salutation	Prefix	First Name	Last Name	Suffix	Title/Position	Agency/ Affiliation	Email Address	Address 1	Address 2	City	State	Zip Code	Phone
FEDERAL ELECTED													
The Honorable	Senator	Rick	Scott		U.S. Senator		help@rickscott.senate.gov	B3 Russell Senate Office Building		Washington, DC		20510	
The Honorable	Senator	Marco	Rubio		U.S. Senator		scheduling@rubio.senate.gov	201 South Orange Avenue	Suite 350	Orlando	FL	32801	407-254-2573
The Honorable	Congressman	Darren	Soto		U.S. Representative	District 9	darren.soto@mail.house.gov	805 Bryan Street		Kissimmee	FL	34741	407-452-1171
STATE ELECTED													
The Honorable	Senator	Victor	Torres		Florida State Senator	District 15	torres.victor.web@flsenate.gov	101 North Church Street	Suite 305	Kissimmee	FL	34741	407-846-5187
The Honorable	Senator	Kelli	Stargel		Florida State Senator	District 22	stargel.kelli.web@flsenate.gov	2033 East Edgewood Drive	Suite 1	Lakeland	FL	33803	863-668-3028
The Honorable	Representative	Josie	Tomkow		Florida State Representative	District 39	josie.tomkow@myfloridahouse.gov	315 Pontotoc Street		Auburndale	FL	33823	863-968-5666
The Honorable	Representative	Sam H.	Killebrew		Florida State Representative	District 41	sam.killebrew@myfloridahouse.gov	337 Avenue C Southwest		Winter Haven	FL	33880	863-291-5254
The Honorable	Representative	Mike	LaRosa		Florida State Representative	District 42	mike.larosa@myfloridahouse.gov	1224 10th Street		St. Cloud	FL	34769	407.891.2555
The Honorable	Representative	John	Cortes		Florida State Representative	District 43	john.cortes@myfloridahouse.gov	231 Ruby Ave.	Suite A	Kissimmee	FL	34741	407-846-5009
OSCEOLA COUNTY													
The Honorable	Commissioner	Peggy	Choudhry		Osceola County Commissioner	District 1	peggy.choudhry@osceola.org	1 Courthouse Square		Kissimmee	FL	34741	407-742-2000
The Honorable	Commissioner	Viviana	Janer		Osceola County Commissioner	District 2	viviana.janer@osceola.org	1 Courthouse Square		Kissimmee	FL	34741	407-742-2000
The Honorable	Commissioner	Brandon	Arrington		Osceola County Commissioner	District 3	barr@osceola.org	1 Courthouse Square		Kissimmee	FL	34741	407-742-2000
The Honorable	Commissioner	Cheryl	Grieb		Osceola County Commission Chairwoman	Vice District 4	cheryl.grieb@osceola.org	1 Courthouse Square		Kissimmee	FL	34741	407-742-2000
The Honorable	Chairman	Fred	Hawkins	Jr.	Osceola County Commission Chairman	District 5	fhaw@osceola.org	1 Courthouse Square		Kissimmee	FL	34741	407-742-2000
The Honorable	Ms.	Katrina	Scarborough		Osceola County Property Appraiser		info@property-appraiser.org	2505 E Iro Bronson Memorial Highway		Kissimmee	FL	34744	407.742.5000
The Honorable	Mr.	Armando	Ramirez		Osceola County Clerk of Court	Osceola County	aramirez@osceolaclerk.org	2 Courthouse Square	Suite 2000	Kissimmee	FL	34741	407-742-3500
The Honorable	Sheriff	Russell	Gibson		Osceola County Sheriff	Osceola County	rgibson@osceola.org	2601 E. Iro Bronson Memorial Highway		Kissimmee	FL	34744	407-348-1100
The Honorable	Board Member	Terry	Castillo		Osceola County School Board Member	District 1	castillot@osceola.k12.fl.us	817 Bill Beck Boulevard		Kissimmee	FL	34744	407-462-6598
The Honorable	Board Member	Kelvin	Soto		Osceola County School Board Member	District 2	sotokelv@osceola.k12.fl.us	817 Bill Beck Boulevard		Kissimmee	FL	34744	407-361-2462
The Honorable	Board Member	Tim	Weisheyer		Osceola County School Board Member	District 3	weishey@osceola.k12.fl.us	817 Bill Beck Boulevard		Kissimmee	FL	34744	407-361-0235
The Honorable	Board Member	Clarence	Thacker		Osceola County School Board Vice Chairman	District 4	thackerc@osceola.k12.fl.us	817 Bill Beck Boulevard		Kissimmee	FL	34744	407-462-5782
The Honorable	Chairman	Ricky	Booth		Osceola County School Board Chairman	District 5	boothr@osceola.k12.fl.us	817 Bill Beck Boulevard		Kissimmee	FL	34744	407-462-5782
POLK COUNTY													
The Honorable	Commissioner	George	Lindsey	III	Polk County Commission Vice Chairman	District 1	georgelindsey@polk-county.net	P.O. Box 9005	Drawer BC01	Bartow	FL	33831-9005	863-534-6450

The Honorable	Commissioner	Melony M.	Bell		Polk County Commissioner	District 2	melonybell@polk-county.net	P.O. Box 9005	Drawer BC01	Bartow	FL	33831-9005	863-534-6434
The Honorable	Commissioner	Bill	Braswell		Polk County Commissioner	District 3	billbraswell@polk-county.net	P.O. Box 9005	Drawer BC01	Bartow	FL	33831-9005	863-534-6050
The Honorable	Chairman	R. Todd	Dantzler		Polk County Commission Chairman	District 4	toddantzler@polk-county.net	P.O. Box 9005	Drawer BC01	Bartow	FL	33831-9005	863-534-6422
The Honorable	Commissioner	John	Hall		Polk County Commissioner	District 5	johnhall@polk-county.net	P.O. Box 9005	Drawer BC01	Bartow	FL	33831-9005	863-534-6049
The Honorable	Ms.	Marsha M.	Faux		Polk County Property Appraiser		marshafaux@polk-county.net	255 North Wilson Avenue		Bartow	FL	33830	863.534.4777
The Honorable	Clerk of Court	Stacy	Butterfield		Polk County Clerk of Court & County Comptroller		stacy.butterfield@polk-county.net	P.O. Box 9000	Drawer CC-1	Bartow	FL	33831	863-534-4584
The Honorable	Mr.	Joe G.	Tedder		Polk County Tax Collector		Mail@polktaxes.com	430 East Main Street		Bartow	FL	33830	863.534.4700
The Honorable	Board Chair	Lynn	Wilson		Polk County School Board Chair	District 6	lynn.wilson@polk-fl.net	P.O. Box 391		Bartow	FL	33831	863-397-0066
The Honorable	Vice Chair	Lori	Cunningham		Polk County School Board Vice Chair	District 2	lori.cunningham@polk-fl.net	P.O. Box 391		Bartow	FL	33831	863-534-0529
The Honorable	Board Member	Billy	Townsend		Polk County School Board Member	District 1	billy.townsend@polk-fl.net	P.O. Box 391		Bartow	FL	33831	863-209-4037
The Honorable	Board Member	Hazel	Sellers		Polk County School Board Member	District 3	hazel.sellers@polk-fl.net	P.O. Box 391		Bartow	FL	33831	863-412-4080
The Honorable	Board Member	Sara Beth	Reynolds		Polk County School Board Member	District 4	sarabeth.reynolds@polk-fl.net	P.O. Box 391		Bartow	FL	33831	863-604-2023
The Honorable	Board Member	Kay	Fields		Polk County School Board Member	District 5	kay.fields@polk-fl.net	P.O. Box 391		Bartow	FL	33831	863-802-5483
The Honorable	Board Member	Tim	Harris		Polk County School Board Member	District 7	tim.harris@polk-fl.net	P.O. Box 391		Bartow	FL	33831	863-606-5228
The Honorable	Superintendent	Jacqueline	Byrd		Polk County Superintendent of Schools		jacqueline.byrd@polk-fl.net	P.O. Box 391		Bartow	FL	33831	863-534-0521
The Honorable	Sheriff	Grady	Judd		Polk County Sheriff		webmaster@polksheriff.org	1891 Jim Keene Boulevard		Winter Haven	FL	33880	863-298-6200

CENTRAL FLORIDA EXPRESSWAY AUTHORITY

September 4, 2018

Re: **Kick-off Public Meeting – Sept. 25, 2018**
CFX Project Development and Environment (PD&E) Study
Poinciana Parkway Extension
CFX Project No.: 599-224

Dear Elected Official:

The [Central Florida Expressway Authority](#) (CFX) is conducting a Project Development and Environment (PD&E) study for the proposed [Poinciana Parkway Extension](#). The study will determine if a limited access facility between the north end of the Poinciana Parkway bridge over the Reedy Creek Mitigation Bank and County Road (CR) 532 at the Osceola County/Polk County line is viable and fundable in accordance with CFX policies and procedures.

CFX will hold a kick-off public meeting for this study on **Tuesday, September 25, from 5:30 p.m. to 7:30 p.m. in the cafeteria at Poinciana High School**, located at 2300 South Poinciana Boulevard, Kissimmee, FL 34758.

The overall goals of this project are to improve roadway connections from CR 532 to the greater Poinciana area; reduce congestion and delays on local roads; accommodate anticipated transportation demand; provide consistency with local and regional plans; support economic vitality and job creation; support intermodal opportunities; and enhance evacuation and emergency services. A study fact sheet with a map and overall study schedule, as well as a meeting location map, are attached for your information.

Using the results of previous studies as a foundation, the PD&E study will refine and further evaluate previous alternatives, while also considering additional ones. The alignments will then be used to identify a preferred alternative. All factors related to the conceptual design and location of the facility will be considered including transportation needs, financial feasibility, social impacts, economic factors, environmental impacts, engineering analysis, and right-of-way requirements. If the project is subsequently approved, it would move into design for eventual construction.

Public involvement and interagency coordination will be an integral part of the assessment process, and multiple opportunities for participation will be provided throughout the study process. CFX will hold several public meetings and other community events during this study. Details for the meetings will be announced as soon as they are available.

For additional information concerning this study please contact Mary Brooks, Public Involvement Coordinator, by phone at 407-802-3210, or by email at ProjectStudies@CFXway.com, or go to <https://bit.ly/2KECX9a> to visit the study webpage.

Sincerely,

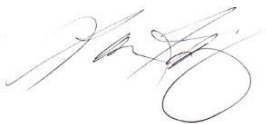

Laura Kelley
Executive Director
Central Florida Expressway Authority

Attachments: Study Fact Sheet & Meeting Location Map

PROJECT DESCRIPTION

The Central Florida Expressway Authority (CFX) is conducting a Project Development and Environment (PD&E) Study for the proposed Poinciana Parkway Extension. The study will look at extending the Poinciana Parkway to County Road 532 at the Osceola County/Polk County line.



PROJECT GOALS

The goals of this proposed 3-mile, limited-access facility include improving the roadway connections from CR 532 to the greater Poinciana area, enhancing mobility of the area's growing population and economy, relieving congestion on local roads and promoting regional connectivity.

PROJECT BACKGROUND

An extension of the Poinciana Parkway to Interstate 4 (I-4) in Osceola County has been identified as a need in several local, long-range and master plans. As part of an interlocal agreement, the Osceola County Expressway Authority (OCX) requested that CFX incorporate the parkway extension and remaining portions of the OCX 2040 Master Plan into the CFX 2040 Master Plan.

CFX recently completed a Concept, Feasibility and Mobility Study for the Poinciana Parkway Extension that concluded the project may be viable under CFX criteria. The CFX Board approved that study's findings and is moving forward with a Project Development & Environment (PD&E) study to determine a refined, preferred alternative.

The PD&E study will refine and evaluate the alternatives from the concept study in greater detail. The project is being broken into phases for further evaluation, with the CFX PD&E study focusing on the extension to CR 532. A later phase, to be coordinated through the Florida Department of Transportation, will provide a connection to I-4, either at State Road 429 or at CR 532.



STUDY AREA



PUBLIC INVOLVEMENT

Public involvement and community engagement will be a crucial component of this study. We value your input. CFX will provide multiple opportunities for participation, including a public meeting and public hearing. Community groups can request a presentation via the www.CFXWay.com website or by emailing Public Involvement Coordinator Mary Brooks at ProjectStudies@CFXWay.com. You're also welcome to submit your comments via the website or project email address. And follow the study on Facebook for updates.

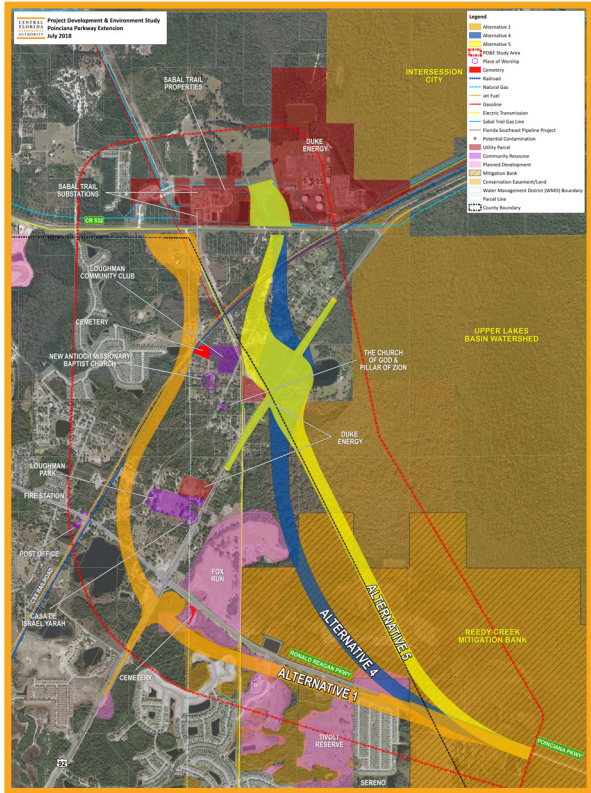

STUDY SCHEDULE

The PD&E study began in July 2018 and is expected to last 15 months. A graphic of key study milestones is shown here.

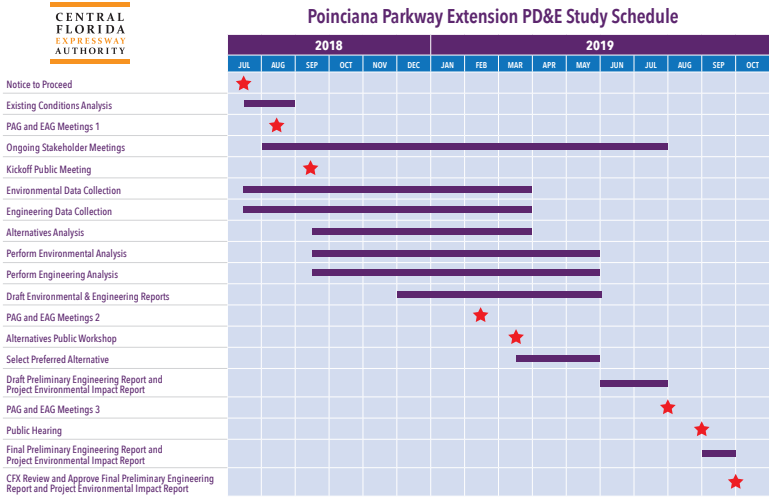

TO FIND OUT MORE ABOUT THE STUDY, CONTACT:

CENTRAL FLORIDA EXPRESSWAY AUTHORITY

Mary Brooks, Public Involvement Coordinator
 Phone: (407) 802-3210
 Email: ProjectStudies@CFXway.com

4974 ORL Tower Road
 Orlando, FL 32807
 Phone: (407) 690-5000
 Fax: (407) 690-5011
 Email: Info@CFXway.com

You may also visit the study's webpage at:

<https://www.cfxway.com/agency-information/plans-studies/project-studies/poinciana-parkway-extension-pdel>

 @PoincianaPkwyExt

Public participation is solicited without regard to race, color, national origin, age, sex, religion, disability or family status. Para más información en español acerca del proyecto, por favor comuníquese con Alicia Arroyo al 407-509-0231 o por correo electrónico Alicia.Arroyo@QCAusa.com.

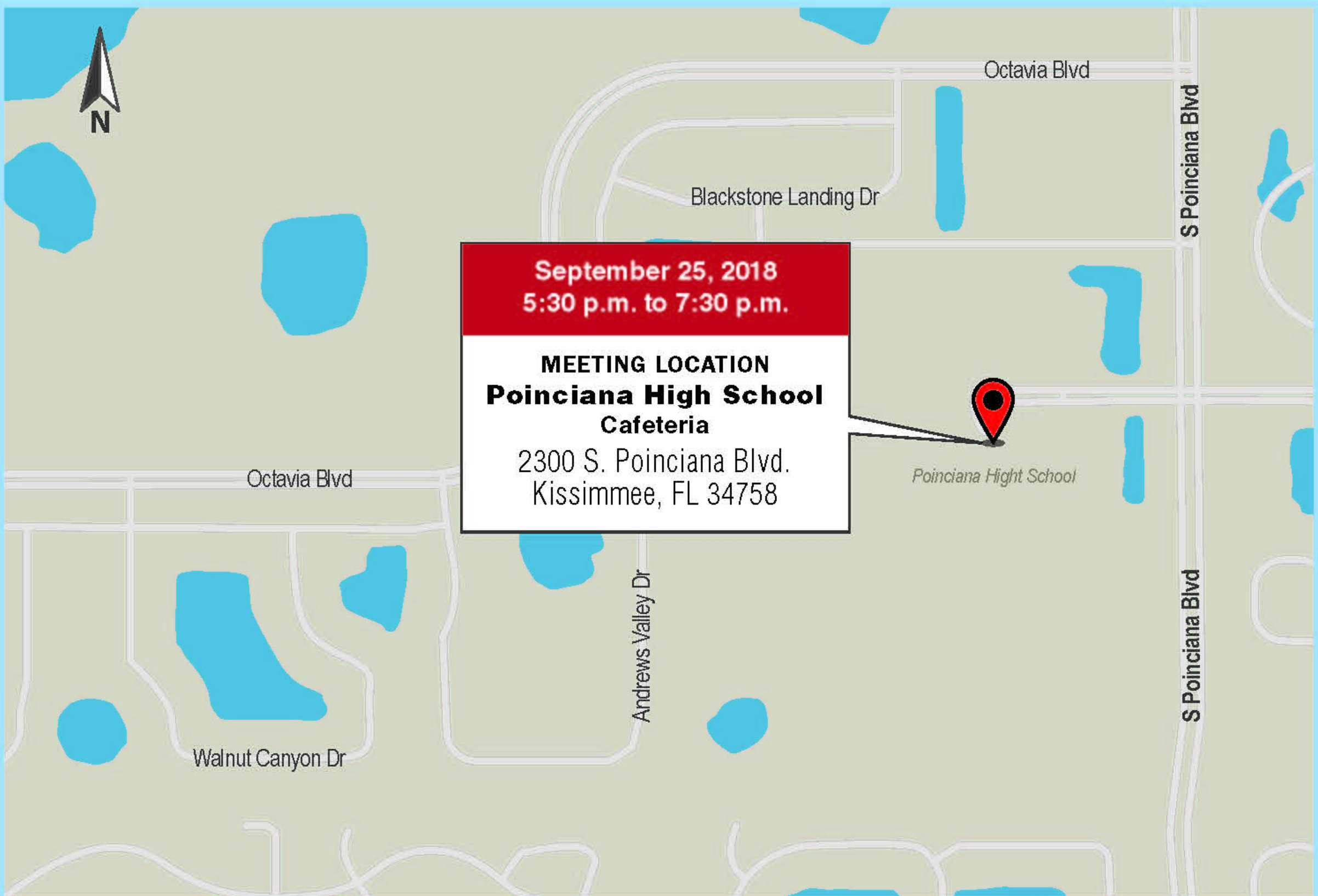

September 25, 2018
5:30 p.m. to 7:30 p.m.

MEETING LOCATION
Poinciana High School
Cafeteria
2300 S. Poinciana Blvd.
Kissimmee, FL 34758

Poinciana High School



Poinciana Parkway Extension Project Development & Environment (PD&E) Study
Public Workshop

Prefix	First Name	Last Name	Suffix	Title/Position	Agency/Affiliation	Email Address	Address 1	Address 2	City	State	Zip Code
OSCEOLA COUNTY											
Mr.	Jimmy	Wells		County Engineer	Osceola County	jimmy.wells@osceola.org	1 Courthouse Square	Suite 3100	Kissimmee	FL	34741
Mr.	Don	Fisher		County Manager	Osceola County	don.fisher@osceola.org	1 Courthouse Square	Suite 4700	Kissimmee	FL	34741
Ms.	Beth Anne	Knight		Deputy County Manager	Osceola County	bkni@osceola.org	1 Courthouse Square	Suite 4700	Kissimmee	FL	34741
Deputy Chief	Daniel	McAvoy		Fire Marshal	Osceola County	dmca@osceola.org	320 N. Beaumont Avenue		Kissimmee	FL	34741
Chief	Robert L.	Sorenson		County Fire Rescue Chief / Director	Osceola County	robert.sorenson@osceola.org	2586 Partin Settlement Road		Kissimmee	FL	34741
Mr.	David	Tomek		Community Development Director	Osceola County	dtome@osceola.org	1 Courthouse Square	Suite 1400	Kissimmee	FL	34741
Mr.	Terry	Johnson		Parks Manager	Osceola County	tjoh@osceola.org	366 N Beaumont Ave		Kissimmee	FL	34741
Mr.	Kerry	Godwin		Planning and Design Director	Osceola County	kgod@osceola.org	1 Courthouse Square	Suite 3100	Kissimmee	FL	34741
Mr.	Mark	Pino		Public Information Officer	Osceola County	pio@osceola.org	1 Courthouse Square		Kissimmee	FL	34741
Mr.	Frank	Raymond		Public Works Director	Osceola County	frank.raymond@osceola.org	1 Courthouse Square	Suite 3100	Kissimmee	FL	34741
Mr.	Jeff	Jones		Strategic Initiatives Director	Osceola County	jeff.jones@osceola.org	3 Courthouse Square		Kissimmee	FL	34741
Mr.	Joshua	DeVries		Project Manager	Osceola County	joshua.devries@osceola.org	1 Courthouse Square	Suite 3100	Kissimmee	FL	34741
Ms.	Mary	Moskowitz		Transportation Planning & Work Program Director	Osceola County	Mary.Moskowitz@osceola.org	1 Courthouse Square	Suite 1100	Kissimmee	FL	34741
Ms.	Debra	Pace		Superintendent of Schools	Osceola County	paced@osceola.K12.fl.us	817 Bill Beck Boulevard		Kissimmee	FL	34744
Mr.	Jose	Gomez		Principal Engineer	Osceola County Community Development	jose.gomez@osceola.org	1 Courthouse Square	Suite 1100	Kissimmee	FL	34741
Ms.	Kelly	Haddock		Planning Manager	Osceola County Planning Office	kelly.haddock@osceola.org	1 Courthouse Square	Suite 3100	Kissimmee	FL	34741
Mr.	Tawny H.	Olore	P.E.	Executive Director	Osceola County Transportation and Transit	tawny.olor@osceola.org	1 Courthouse Square	Suite 3100	Kissimmee	FL	34741
POLK COUNTY											
Mr.	Jim	Freeman		County Manager	Polk County	jimfreeman@polk-county.net	P.O. Box 9005	Drawer BC01	Bartow	FL	33831
Ms.	Mianne	Nelson		Communications Director	Polk County	miannenelson@polk-county.net	330 West Church Street		Bartow	FL	33831

Mr.	Bill	Beasley		Deputy County Manager - Infrastructure	Polk County	billbeasley@polk-county.net	P.O. Box 9005	Drawer BC01	Bartow	FL	
Mr.	Paul	Womble		Emergency Management Director	Polk County	paulwomble@polk-county.net	1890 Jim Keene Boulevard		Winter Haven	FL	33880
Chief	Anthony P.	Stravino		Fire Chief	Polk County	tonystravino@polk-county.net	2470 Clower Lane		Bartow	FL	33830
Mr.	Ryan	Kordek		Transportation Planning Administrator	Polk County	ryankordek@polk-county.net	330 West Church Street		Bartow	FL	33831
Mr.	Jay	Jarvis	P.E.	Roads & Drainage Director	Polk County	jayjarvis@polk-county.net	330 West Church Street		Bartow	FL	33831
Mr.	Greg	Hentschel	P.E.	County Engineer	Polk County	greghentschel@polk-county.net	1011 Jim Keene Boulevard		Winter Haven	FL	33880
	Gaye	Sharpe		Parks & Natural Resources Director	Polk County	gayesharpe@polk-county.net					
Mr.	Mike	Callender		Parks & Recreation Manager	Polk County	mikecallender@polk-county.net	515 E. Boulevard Street		Bartow	FL	33830
Mr.	Vaughn	Belcher		School Transportation Operations Director	Polk County Public Schools	vaughn.belcher@polk-fl.net	1915 South Floral Avenue		Bartow	FL	33831
Mr.	Tom	Deardorff		Executive Director	Polk Transportation Planning Organization	ThomasDeardorff@polk-county.net	Drawer GM01	P.O. Box 9005	Bartow	FL	33831-9005
Mr.	Tom	Deardorff		Assistant County Manager - Planning and Development	Polk County	ThomasDeardorff@polk-county.net	330 West Church Street		Bartow	FL	33831

REGIONAL AGENCIES

Ms.	Virginia	Lewis-Whittington			Central Florida MPO Alliance	vlewis@metroplanorlando.com	315 East Robinson Street	Suite 355	Orlando	FL	32801
Ms.	Patricia M.	Steed		Executive Director	Central Florida Regional Planning Council	psteed@cfrpc.org	555 E Church Street		Bartow	FL	33830
Mr.	Jim	Harrison		Executive Director	Central Florida Regional Transportation , d.b.a., LYNX	jim.harrison@ocfl.net	455 N. Garland Avenue		Orlando	FL	32801
Ms.	Tiffany	Homler		Chief Administrative Officer / Director of Government Affairs	LYNX	thomler@golynx.com	455 N. Garland Avenue		Orlando	FL	32801
Mr.	Hugh	Harling		Executive Director	East Central Florida Regional Planning Council	hharling@ecfrpc.org	309 Cranes Roost Blvd	Suite 2000	Altamonte Springs	FL	32701

Phone
407-742-0662
407-742-2385
407-742-2385
407-742-7000
407-742-6997
407-742-0281
407-742-7800
407-742-0300
407-742-0105
407-742-0662
407-742-2395

407.742.7813

407-742-0648
407-870-4600
407-742-0231
407-742-0200
407-742-0559
863-534-6444
863-534-6083

863-534-6429
863-519-7350
863-519-7350
863-534-6484
863-535-2200
863-298-4246
863-534--7377
863-534-4340
863-534-7312 ext. 118
863-534-6486
863-534-6467
407-481-5672 x314
863-534-7130 x130
407-841-2279
407-262-7772

407-262-7772
407-262-7772
401-481-5672 X319
407-934-7480
407-828-3548
352-516-5436, ext. 3837
407-858-6100 x3805
407-858-6100 x3803
407-858-6100 x 3814
407-858-6100 x3824
352-796-7211 ext. 4601
352-796-7211 ext. 4606

Salutation	Prefix	First Name	Last Name	Suffix	Title/Position	Agency/Affiliation	Email Address	Address 1	Address 2	City	State
Ms.	Ms.	Letitia	Neal			E-Sciences / FDOT EMO	letitia.neal@dot.state.fl.us	116 E. Indiana		DeLand	FL
Mr.	Mr.	Vince	Morris		Resource Administrator	Florida Department of Agriculture and Consumer Services, Florida Forest Service	vincent.morris@freshfromflorida.com	15019 Broad Street		Brooksville	FL
Ms.	Ms.	Tammy	Hinkle		Environmental Specialist III	Florida Department of Agriculture and Consumer Services	tammy.hinkle@freshfromflorida.com	2379 Broad Street		Brooksville	FL
Mr.	Mr.	Jeff	Prather		Central District Office, District Director	Florida Department of Environmental Protection	jeff.prather@dep.state.fl.us	3319 Maguire Boulevard	Suite 232	Orlando	FL
Mr.	Mr.	David	Herbster		Environmental Administrator, Central District Office	Florida Department of Environmental Protection	david.herbster@dep.state.fl.us	3319 Maguire Boulevard		Orlando	FL
Ms.	Ms.	Kimberly	Rush		Permitting Program Administrator, Central District Office	Florida Department of Environmental Protection	kimberly.rush@dep.state.fl.us	3319 Maguire Boulevard		Orlando	FL
Ms.	Ms.	Callie	DeHaven		Division of State Lands Director	Florida Department of Environmental Protection	callie.dehaven@dep.state.fl.us	3900 Commonwealth Blvd.	Mail Station 100	Tallahassee	FL
Mr.	Mr.	Thomas	Frick		Division of Environmental Assessment & Restoration Director	Florida Department of Environmental Protection	thomas.frick@dep.state.fl.us	3900 Commonwealth Blvd.		Tallahassee	FL
Mr.	Mr.	Chris	Stahl		Clearinghouse Coordinator	Florida Department of Environmental Protection	chris.stahl@dep.state.fl.us	3900 Commonwealth Blvd.	Mail Station 47	Tallahassee	FL
Ms.	Ms.	Lindsay	Weaver		Environmental Specialist	Florida Department of Environmental Protection	lindsay.weaver@dep.state.fl.us	3900 Commonwealth Blvd.	Mail Station 47	Tallahassee	FL
Mr.	Mr.	Timothy	Parsons		Division Director	Florida Department of State, State Historic Preservation , Division of Historical Resources	timothy.parsons@dos.myflorida.com	500 S. Bronough Street	R.A. Gray Building, Fourth Floor	Tallahassee	FL
Ms.	Ms.	Angela	Tomlinson		Assistant Director, and Deputy SHPO	Florida Department of State, State Historic Preservation , Division of Historical Resources	angela.tomlinson@dos.myflorida.com	500 S. Bronough Street	R.A. Gray Building, Fourth Floor	Tallahassee	FL
Mr.	Mr.	Richard	Hilburn		Senior Architect	Florida Department of State, State Historic Preservation , Division of Historical Resources	richard.hilburn@dos.myflorida.com	500 S. Bronough Street	R.A. Gray Building, Fourth Floor	Tallahassee	FL
Mr.	Mr.	Jason	Aldridge		Supervisor of Federal & State Compliance and Review, & Deputy SHPO	Florida Department of State, State Historic Preservation , Division of Historical Resources	jason.aldridge@dos.myflorida.com	500 S. Bronough Street	R.A. Gray Building, Fourth Floor	Tallahassee	FL
Ms.	Ms.	Ginny Leigh	Jones		Architectural Historian	Florida Department of State, State Historic Preservation , Division of Historical Resources	ginny.jones@dos.myflorida.com	500 S. Bronough Street	R.A. Gray Building, Fourth Floor	Tallahassee	FL

Ms.	Ms.	Alyssa	McManus		Historian/Historic Preservation Planner	Florida Department of State, State Historic Preservation , Division of Historical Resources	alyssa.mcmanus@dos.myflorida.com	500 S. Bronough Street	R.A. Gray Building, Fourth Floor	Tallahassee	FL
Mr.	Mr.	L.K.	Nandam		District Secretary	Florida Department of Transportation - District One	lk.nandam@dot.state.fl.us	801 North Broadway Avenue		Bartow	FL
Mr.	Mr.	Chris	Smith		Director of Transportation Development	Florida Department of Transportation - District One	christopher.smith@dot.state.fl.us	801 North Broadway Avenue		Bartow	FL
Mr.	Mr.	David	Gwynn		Director of Transportation Operations	Florida Department of Transportation - District One	david.gwynn@dot.state.fl.us	801 North Broadway Avenue		Bartow	FL
Mr.	Mr.	Marlon	Bizerra		Planning and Environmental Manager	Florida Department of Transportation - District One	marlon.bizerra@dot.state.fl.us	801 North Broadway Avenue		Bartow	FL
Mr.	Mr.	Mike	Shannon		District Secretary	Florida Department of Transportation - District Five	michael.shannon@dot.state.fl.us	719 South Woodland Boulevard		DeLand	FL
Mr.	Mr.	Alan	Hyman		District Five Director of Transportation Operations	Florida Department of Transportation - District Five	alan.hyman@dot.state.fl.us	719 South Woodland Boulevard		DeLand	FL
Ms.	Ms.	Loreen	Bobo		District Five Director Transportation Development	Florida Department of Transportation - District Five	loreen.bobo@dot.state.fl.us	719 South Woodland Boulevard		DeLand	FL
Mr.	Mr.	Richard	Fowler		EMO	Florida Department of Transportation - District Five	richard.fowler@dot.sate.fl.us	719 South Woodland Boulevard		DeLand	FL
Ms.	Ms.	Casey	Lyon		District Permit Coordinator	Florida Department of Transportation - District Five	casey.lyon@dot.state.fl.us				
Mr.	Mr.	Bill	Walsh		Environmental Manager	Florida Department of Transportation - District Five	william.walsh@dot.state.fl.us	719 South Woodland Boulevard		DeLand	FL
Mr.	Mr.	Steve	Olson		District Five Public Information Manager	Florida Department of Transportation - District Five	steve.olson@dot.state.fl.us	719 South Woodland Boulevard		DeLand	FL
		Shannon	Wright		Northeast Region - Regional Director	Florida Fish and Wildlife Conservation Commission	shannon.wright@MyFWC.com	1239 SW 10th Street		Ocala	FL
Mr.	Mr.	Zack	Welch		Snail Kite Coordinator	Florida Fish and Wildlife Conservation Commission	Zack.Welch@MyFWC.com	620 South Meridian Street		Tallahassee	FL
Mr.	Mr.	Marty	Mann		Ecologist	Florida Fish and Wildlife Conservation Commission	Marty.Mann@myfwc.com	Kissimmee Field Office			
Mr.	Mr.	Mike	Abbott		District Regional Biologist	Florida Fish and Wildlife Conservation Commission - Division of Habitat & Species Conservation	mike.abbott@myfwc.com	1239 SW 10th Street		Ocala	FL
Ms.	Ms.	Jennifer	Goff		Biologist, Director	Florida Fish and Wildlife Conservation Commission, Division of Habitat and Species Conservation	Jennifer.Goff@MyFWC.com	620 South Meridian Street		Tallahassee	FL
Mr.	Mr.	Tom	Shupe		Wildlife Biologist	Florida Fish and Wildlife Conservation Commission, Division of Habitat and Species Conservation	Tom.Shupe@myfwc.com				

Mr.	Mr.	Brian	Barnett		Consulting Biologist	Florida Fish and Wildlife Conservation Commission, Division of Habitat and Species Conservation	brian.barnett@myfwc.com	730 35th Avenue SW		Vero Beach	FL
Mr.	Mr.	Tim	Coughlin		Biological Scientist	Florida Fish and Wildlife Conservation Commission, Aquatic Habitat Conservation & Restoration Section	Tim.Coughlin@MyFWC.com	1601 Scottys Road		Kissimmee	FL
Ms.	Ms.	Michelle	Vandeventer		Eagle Plan Coordinator	Florida Fish and Wildlife Conservation Commission	Michelle.Vandeventer@MyFWC.com				
Mr.	Mr.	Arthur	Clothier		Florida Department of Agriculture and Consumer Services	Florida Forest Service	arthur.clothier@freshfromflorida.com	3125 Conner Boulevard		Tallahassee	Florida
Mr.	Mr.	Paul	Wai	P.E.	Executive Director	Florida's Turnpike Enterprise	paul.wai@dot.state.fl.us	Turkey Lake Service Plaza, Milepost 263	P.O. Box 613069	Ocoee	FL
Ms.	Ms.	Maria	Connolly		Director of Transportation Operations	Florida's Turnpike Enterprise	maria.connolly@dot.state.fl.us				
Ms.	Ms.	Christina	Colon	P.E.	Director of Transportation Development	Florida's Turnpike Enterprise	christina.colon@dot.state.fl.us	Turkey Lake Service Plaza, Milepost 263	P.O. Box 613069	DeLand	FL
Mr.	Mr.	Henry	Pinzon	P.E.	Project Manager	Florida's Turnpike Enterprise	henry.pinzon@dot.state.fl.us	Turkey Lake Service Plaza, Milepost 263	P.O. Box 613069	Ocoee	FL
Mr.	Mr.	Rax	Jung		Project Manager	Florida's Turnpike Enterprise	rax.jung@dot.state.fl.us	Turkey Lake Service Plaza, Milepost 263	P.O. Box 613069	Ocoee	FL
Mr.	Mr.	John	Post	Jr.	Environmental Administrator	Florida's Turnpike Enterprise	john.post@dot.state.fl.us	Turkey Lake Service Plaza, Milepost 263	P.O. Box 613069	Ocoee	FL

Zip Code	Phone
32724	386-748-2553
34601	386-754-6777, ext. 129
34604	352-796-7211 ext. 4320 850-815-1245 ©
32803	407-897 2908
32803	
32803	
32399-3000	850-245-2025
32399-3000	850-245-2118
32399-3000	850-717-9076
32399-3000	850-717-9037
32399	850-245-6300
32399	850-245-6300
32399-0250	850-245-6343
32399-0250	850-245-6333
32399-0250	850-245-6333, ext. 4432

32399-0250	850-245-6430
33830	863-519-2201
33830	863-519-2611
33830	863-519-2202
33830	863-519-2250
32720	386-943-5475
32720	386-943-5477
32720	386-943-5476
32720	386-943-5392
	386-943-5436
32720	
32720	386-943-5479
34471-0323	352-732-1225
32399	850-488-3831
34471-0323	
32399-1600	850-488-3831

32968	772-562-3909
34744	407-846-5191
	352-260-8699
32399-1650	352-793-2431 850-681-5800
34761-3069	407-532-3999
34761-3069	407-264-3628
34761-3069	407-264-3802
34761-3069	
34761-3069	407-532-3999

8/24 left msg to see if he is till best contact

CENTRAL FLORIDA EXPRESSWAY AUTHORITY

September 4, 2018

Re: **Kick-off Public Meeting – Sept. 25, 2018**
CFX Project Development and Environment (PD&E) Study
Poinciana Parkway Extension
CFX Project No.: 599-224

Dear Government Partner:

The [Central Florida Expressway Authority](#) (CFX) is conducting a Project Development and Environment (PD&E) study for the proposed [Poinciana Parkway Extension](#). The study will determine if a limited access facility between the north end of the Poinciana Parkway bridge over the Reedy Creek Mitigation Bank and County Road (CR) 532 at the Osceola County/Polk County line is viable and fundable in accordance with CFX policies and procedures.

CFX will hold a kick-off public meeting for this study on **Tuesday, September 25, from 5:30 p.m. to 7:30 p.m. in the cafeteria at Poinciana High School**, located at 2300 South Poinciana Boulevard, Kissimmee, FL 34758.

The overall goals of this project are to improve roadway connections from CR 532 to the greater Poinciana area; reduce congestion and delays on local roads; accommodate anticipated transportation demand; provide consistency with local and regional plans; support economic vitality and job creation; support intermodal opportunities; and enhance evacuation and emergency services. A study fact sheet with a map and overall study schedule, as well as a meeting location map, are attached for your information.

Using the results of previous studies as a foundation, the PD&E study will refine and further evaluate previous alternatives, while also considering additional ones. The alignments will then be used to identify a preferred alternative. All factors related to the conceptual design and location of the facility will be considered including transportation needs, financial feasibility, social impacts, economic factors, environmental impacts, engineering analysis, and right-of-way requirements. If the project is subsequently approved, it would move into design for eventual construction.

Public involvement and interagency coordination will be an integral part of the assessment process, and multiple opportunities for participation will be provided throughout the study process. CFX will hold several public meetings and other community events during this study. Details for the meetings will be announced as soon as they are available.

For additional information concerning this study please contact Mary Brooks, Public Involvement Coordinator, by phone at 407-802-3210, or by email at ProjectStudies@CFXway.com, or go to <https://bit.ly/2KECX9a> to visit the study webpage.

Sincerely,



Joseph A. Berenis, PE
Chief of Infrastructure
Central Florida Expressway Authority

Attachments: Study Fact Sheet & Meeting Location Map

PROJECT DESCRIPTION

The Central Florida Expressway Authority (CFX) is conducting a Project Development and Environment (PD&E) Study for the proposed Poinciana Parkway Extension. The study will look at extending the Poinciana Parkway to County Road 532 at the Osceola County/Polk County line.



PROJECT GOALS

The goals of this proposed 3-mile, limited-access facility include improving the roadway connections from CR 532 to the greater Poinciana area, enhancing mobility of the area's growing population and economy, relieving congestion on local roads and promoting regional connectivity.

PROJECT BACKGROUND

An extension of the Poinciana Parkway to Interstate 4 (I-4) in Osceola County has been identified as a need in several local, long-range and master plans. As part of an interlocal agreement, the Osceola County Expressway Authority (OCX) requested that CFX incorporate the parkway extension and remaining portions of the OCX 2040 Master Plan into the CFX 2040 Master Plan.

CFX recently completed a Concept, Feasibility and Mobility Study for the Poinciana Parkway Extension that concluded the project may be viable under CFX criteria. The CFX Board approved that study's findings and is moving forward with a Project Development & Environment (PD&E) study to determine a refined, preferred alternative.

The PD&E study will refine and evaluate the alternatives from the concept study in greater detail. The project is being broken into phases for further evaluation, with the CFX PD&E study focusing on the extension to CR 532. A later phase, to be coordinated through the Florida Department of Transportation, will provide a connection to I-4, either at State Road 429 or at CR 532.



STUDY AREA



PUBLIC INVOLVEMENT

Public involvement and community engagement will be a crucial component of this study. We value your input. CFX will provide multiple opportunities for participation, including a public meeting and public hearing. Community groups can request a presentation via the www.CFXWay.com website or by emailing Public Involvement Coordinator Mary Brooks at ProjectStudies@CFXWay.com. You're also welcome to submit your comments via the website or project email address. And follow the study on Facebook for updates.

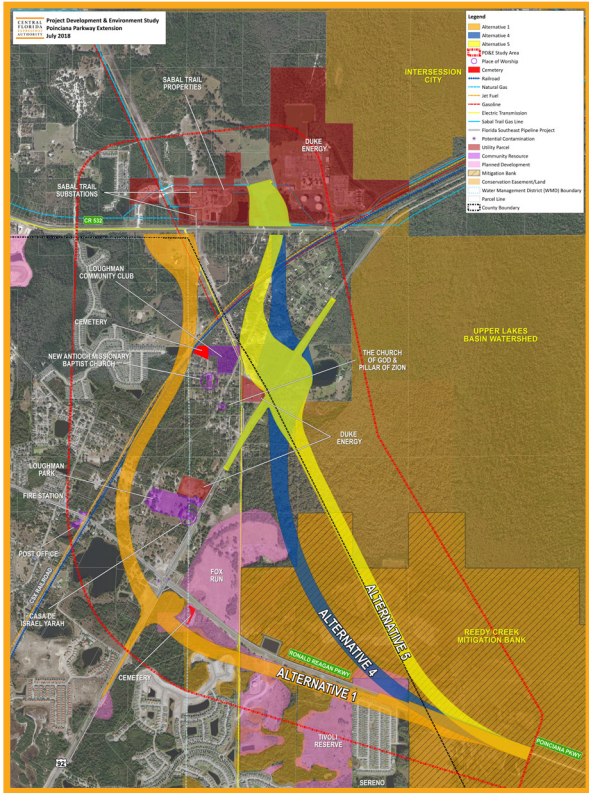

STUDY SCHEDULE

The PD&E study began in July 2018 and is expected to last 15 months. A graphic of key study milestones is shown here.

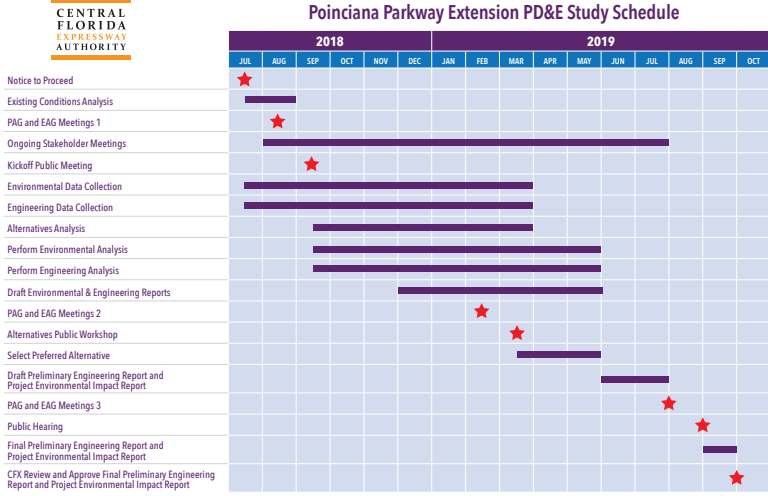

TO FIND OUT MORE ABOUT THE STUDY, CONTACT:

CENTRAL FLORIDA EXPRESSWAY AUTHORITY

Mary Brooks, Public Involvement Coordinator
 Phone: (407) 802-3210
 Email: ProjectStudies@CFXway.com

4974 ORL Tower Road
 Orlando, FL 32807
 Phone: (407) 690-5000
 Fax: (407) 690-5011
 Email: Info@CFXway.com

You may also visit the study's webpage at:

<https://www.cfxway.com/agency-information/plans-studies/project-studies/poinciana-parkway-extension-pdel>

@PoincianaPkwyExt

Public participation is solicited without regard to race, color, national origin, age, sex, religion, disability or family status. Para más información en español acerca del proyecto, por favor comuníquese con Alicia Arroyo al 407-509-0231 o por correo electrónico Alicia.Arroyo@QCAusa.com.

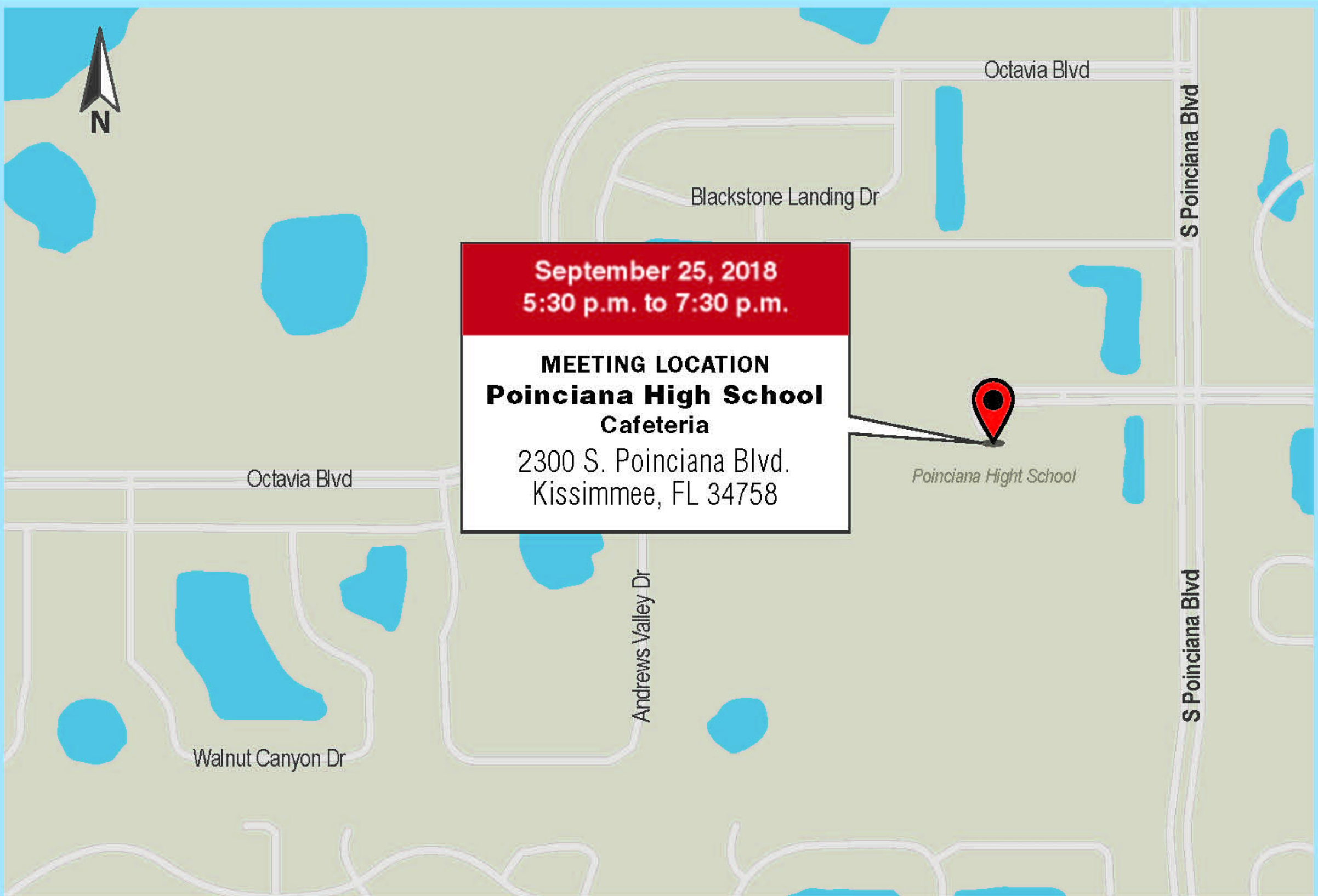

September 25, 2018
5:30 p.m. to 7:30 p.m.

MEETING LOCATION
Poinciana High School
Cafeteria
2300 S. Poinciana Blvd.
Kissimmee, FL 34758

Poinciana High School



Poinciana Parkway Extension Project Development & Environment (PD&E) Study
Public Workshop

Name	Name 2	Address	City/State/Zip/Country
17 92 LLC		1100 5TH AVE S STE 409	NAPLES, FL 34102-6419
1719 ROYAL RIDGE TRUST		PO BOX 520385	LONGWOOD, FL 32752-0385
200 RIDGEMONT LLC		522 CALIFORNIA ST	STRATFORD, CT 06614-4947
9221 5813 QUEBEC INC		8545 RUE OUTAOUAIS BROSSARD	QUEBEC J4Y 3E2, CANADA
ABBASI MOHAMMAD A		6802 OLD KISSIMEEE RD	DAVENPORT, FL 33896-9676
ABBOTT JOHN DAVID		4 ELMHURTS CLOSE	HUNT END REDDITCH B97 5XU, UNITED KINGDOM
ABREU CARLOS LUIS FLORES		1526 TAMARIND RD	DAVENPORT, FL 33896-8606
ACEVEDO PHILIP		702 SCRUB JAY WAY	DAVENPORT, FL 33896-5052
ACOSTA TOMMY		2300 SEQUOIA WAY	DAVENPORT, FL 33896-8612
ADAMS BRETT RUSSELL		1959 MARABOU DR	DAVENPORT, FL 33896-8614
ADAMS KENNETH C		2038 MARABOU DR	DAVENPORT, FL 33896-8617
ADDISON DESSIE IRREVOCABLE SPECIAL CARE TRUST		6005 HAMMOCK HILL AVE	LITHIA, FL 33547-5030
ADEGOKE AGNES		13 WADEVILLE CLOSE	BELVEDERE KENT DA175ND, UNITED KINGDOM
AGUILAR JOSE M		PO BOX 667	INTERCESSION CITY, FL 33848
AGUILAR LEONIDAS	AGUILAR MARTHA	2429 CANCUN CT	KISSIMMEE, FL 34743
AHMED SAMAR SAMIR MOSTAFA LOFTY		46 NEHRU ST	PO BOX 51 HELIOPOLIS CAIRO, EGYPT
AIELLO JOANNE		527 FAIRHAVEN DR	DAVENPORT, FL 33837-4555
AKERS CHARLES W JR		6405 OLD KISSIMEEE RD	DAVENPORT, FL 33896-9624
AKIN KENT ELLEN THRESA		2259 SEQUOIA WAY	DAVENPORT, FL 33896-8619
ALBINUS HERB		820 SANDY RIDGE DR	DAVENPORT, FL 33896-3030
ALBINUS HERBERT		239 STARBIRD CT	DAVENPORT, FL 33896-3055
ALEXANDRE MARIE PAULE		1228 SANDY RIDGE DR	DAVENPORT, FL 33896-3038
ALHADBA LLC		16321 TUDOR GROVE DR	ORLANDO, FL 32828
ALLEN EDWARD		970 FURNACE BROOK PKWY	QUINCY, MA 02169-1602
ALLEN LENNARD KEITH		PO BOX 553	LOUGHMAN, FL 33858-0553
ALLIED GROUP HOLDINGS LTD		8 THE TOWNSEND CENTRE BLACKBURN RD	BEDFORDSHIRE LU55BQ, UNITED KINGDOM
ALLUMS DAVID ESTATE OF	C/O MARTHA DARGON	136 CITRUS RIDGE CT	HAINES CITY, FL 33844-4900
ALLUMS JIMMIE		PO BOX 291	LOUGHMAN, FL 33858-0291
AMADOR PEDRO JR		1417 ROYAL RIDGE DR	DAVENPORT, FL 33896-3061
AMH 2014 1 BORROWER LLC		30601 AGOURA RD STE 200	AGOURA HILLS, CA 91301-2148
AMMON DONALD D		1574 TAMARIND RD	DAVENPORT, FL 33896-8606
AMSPACHER DAVID K		612 BROOKESHIRE DR	DAVENPORT, FL 33837-4586
ANDERSON LYNN		46 CRAIGIEVAR ST	GLASGOW LANARSHIRE G335DL, ENGLAND
ANDERSON MAXINE		504 BROOKESHIRE DR	DAVENPORT, FL 33837-4560
ANDERSON STEWART		556 FAIRHAVEN DR	DAVENPORT, FL 33837-4544
ANSON PHILIP		38 BIRCHWOOD ROAD	LICHFIELD STAFFS WS14 9UW, ENGLAND
ANTIOCH BAPT CHURCH		PO BOX 822	LOUGHMAN, FL 33858-0822
APONTE JOSE ARNALDO QUINONES		2187 SEQUOIA WAY	DAVENPORT, FL 33896-8620
APPLETON JAMES H JR EST		1688 SUNDOWN DR	DAVENPORT, FL 33837
APPLIED BUILDING DEVELOPMENT COMPANY		131 CHADWICK DR	DAVENPORT, FL 33837-4522
ARMENTANO ROBERT	SPITZER SUSAN C	6651 TWILIGHT CT	DAVENPORT, FL 33837
ARNELL MIRANDA V		7 JORDAN RD CUPECOY AREA	ST MAARTEN ANTILLES, NETHERLANDS
ARNELL RENE POLYDORE		VILLA ADELE #20 LA COLOMBRE	MARIGOT SAINT MARTIN 97150, FRANCE
ARNESE VALDEMIR		1839 ROYAL RIDGE DR	DAVENPORT, FL 33896-3094
ARNETT REAL ESTATE LIMITED LIABILITY COMPANY		1885 MUD HEN DR	COLORADO SPRINGS, CO 80921-2094
ASHTON STEPHEN		44 NEWARK RD	BASSINGHAM LINCOLN LN59HA, UNITED KINGDOM
ASSI RASHPAL		470 SCRUB JAY WAY	DAVENPORT, FL 33896-3014
AUSTIN CARL DONAVON		2276 SEQUOIA WAY	DAVENPORT, FL 33896-8611
AVATAR PROPERTIES INC		395 VILLAGE DR	POINCIANA, FL 34759-4012
AVIANA HOMEOWNERS ASSOCIATION INC		5200 VINELAND RD STE 200	ORLANDO, FL 32811-7674
AVILA SAMUEL	CORTES JOHANNA M	6676 OLD TAMPA HWY	DAVENPORT, FL 33896-9313
BACCHUS SAVIA		1977 MARABOU DR	DAVENPORT, FL 33896-8614
BAEZ JOSE SANTIAGO		2175 SEQUOIA WAY	DAVENPORT, FL 33896-8620
BAEZ LESLIE ANN		1728 SERENO DR	DAVENPORT, FL 33896
BAKER TED		452 SCRUB JAY WAY	DAVENPORT, FL 33896-3014
BAKER TIMOTHY		6561 DUSK CT	DAVENPORT, FL 33896
BALDEOSINGH PEARL B		594 BROOKESHIRE DR	DAVENPORT, FL 33837-4560
BANDLAPALLI SATISH KUMAR		PLOT NO 2 SAI HOMES	BALAJI COMPLEX NANDYAL AP 518501, INDIA
BARLEY ALBERT J		50 BRICKENDON LN	HERTFORD HERFORDSHIRE SG13 8HY, UNITED KINGDOM
BARNETT BEVERLY J		PO BOX 670	EDGERTON, OH 43517-0670
BARRAN PIERS DAVID		11 LAGONDA CLOSE	NEWPORT PAGBELL BUCUS MK16 9BN, UNITED KINGDOM
BARRIOS STEPHANIE		3785 RIVERS POINTE WAY APT 8	LIVERPOOL, NY 13090-4941
BARTLETT FRANCIS E		6840 OSCEOLA POLK LINE RD	DAVENPORT, FL 33896-9678
BASDEN BRENTFORD		5205 BRODDICK LN	LITHIA SPRINGS, GA 30122-6829
BATALLAS HUMBERT LIVING TRUST		22 COURT DR	HUNTINGTON STATION, NY 11746-4340
BATTY IAN ANDREW		3 SYCAMORE LANE BARLBOROUGH	CHESTERFIELD DERBYSHIRE S43 4EL, ENGLAND
BEARDMORE TIMOTHY W		WICKSTEAD COURT	SHROPSHIRE SYRO9PN, UNITED KINGDOM
BECK SANDRA BROWN		1676 TAMARIND RD	DAVENPORT, FL 33896-8607
BEECH BOYCE C		153 RIDGEMONT CT	DAVENPORT, FL 33896-3001
BELHUMEUR DANIEL		1601 COTE DE SILLERY	QUEBEC QC G1T 2A3, CANADA
BELL BERNICE ESTATE OF	C/O MARY A WILLIAMS	115 ORCHARD ST	MILTON, DE 19968-1517
BELLO MARIO		2913 CLYSTON RD	NORRISTOWN, PA 19403-4724
BELMORE ALAN STUART		5 KINDERS CRESCENT	SADDLEWORTHIM OLDHAM OL3 7JQ, UNITED KINGDOM
BENNETT PAUL N		40 HARTLAND RD	MANCHESTER, CT 06042-2920
BERCINI THOMAS W		7655 GEORGEANN ST	WINTER PARK, FL 32792-8917
BERRY SPENCER		HUXLEY HOUSE	HEADLEY ROAD GRAYSHOTT SURREY GU266EU, UNITED KINGDOM
BETTS HORACE		PO BOX 217	LOUGHMAN, FL 33858-0217
BHATT PRASHANT		705 MIA DR	HIGHLAND PARK, NJ 08904-3174
BINDER ANDREW MARK		4 RANGOON WAY	BOURNE LINCOLNSHIRE PE109YJ, UNITED KINGDOM
BINET MARLON		642 JAGUAR CT	KISSIMMEE, FL 34759-4231
BLACKMAN ANTONY		7 BICESTER RD LAUNTON	BICESTER OX 265DQ, ENGLAND
BLAIR LORNA		1841 SERENO DR	DAVENPORT, FL 33896-8605
BLAKENEY PATRICIA DAVIS		328 BRUNSWICK DR	DAVENPORT, FL 33837-4604
BLAUVELT CHRISTOPHER MICHAEL		1532 TAMARIND RD	DAVENPORT, FL 33896-8606
BODDIE HELEN P		6688 AUTUMN WEST DR	RIVERDALE, GA 30296-2607
BOETTGER KEITH L	BOETTGER GAIL M	11451 VALLEY VIEW DR	HOWEY IN THE HILLS, FL 34737
BOLLMAN CARLOS D		635 FAIRHAVEN DR	DAVENPORT, FL 33837-4596
BONANO MIGUEL ANTONIO		2348 SEQUOIA WAY	DAVENPORT, FL 33896-8612
BOOTHBY LEE K		2396 SEQUOIA WAY	DAVENPORT, FL 33896-8612
BORK JUNE M RLE		6620 TWILIGHT CT	DAVENPORT, FL 33837-9137
BOTTS JEFFREY W	BOTTS LINDA N, CARLIN TUYET HOA	2634 ROLLING BROAK DR	ORLANDO, FL 32837
BOURGAIN GERARD		13 AVENUE DE FOUILLEUSE	SAINT CLOUD 92210, FRANCE
BOUTHNER GARY JR		570 BROOKESHIRE DR	DAVENPORT, FL 33837-4560
BOWENS CHARLES O		6814 OLD KISSIMEEE RD	DAVENPORT, FL 33896-9676
BOWER MICHAEL SR		589 BROOKESHIRE DR	DAVENPORT, FL 33837-4585
BOYD MARK		11 MYAREE WAY	DUNCRAIG WESTERN AUSTRALIA 6023, AUSTRALIA
BOYER FAMILY LAND TRUST		6 BIS COUR DE LA PETITE	BEAUCE 91530 SAINT CHERON, FRANCE
BOYLE DUDLEY A	BOYLE KATHERINE	6611 TWILIGHT CT	DAVENPORT, FL 33896
BOYLE ROBERT A		15 RIDGEWOOD LN	OLEY, PA 19547
BRADLEY JOHNNIE MAE		4057 MINOSO ST	ORLANDO, FL 32811-4645
BRADSHAW JACQUELINE		315 SCRUB JAY WAY	DAVENPORT, FL 33896-3013
BRAUN WOLFGANG		2161 ROYAL RIDGE DR	DAVENPORT, FL 33896-3098
BRAYANOV JORDAN B		12 WINTHROP PL	MEDFORD, MA 02155-4412
BREMACOUR LLC		PO BOX 12268	ZEPHYR COVE, NV 89448-4268
BRISTOL INDUSTRIES LLC		2550 E DESERT INN DR PMB 488	LAS VEGAS, NV 89121-3611
BROOKS JEREMY		AVENUE DE LAVAUX 74	PULLY 1009, SWITZERLAND
BROWN ELIZABETH		PO BOX 972124	MIAMI, FL 33197
BROWN FRANCES G		OLD PREYSTH NORTH ST	PETWORTH WEST SUSSEX GU28 0DE, UNITED KINGDOM

BROWN RANCH SIX PROPERTIES LLC		4998 OREN BROWN RD	KISSIMMEE, FL 34746
BROWN SCOTT		2924 MAPLE COLONY DR	TOLEDO, OH 43617-1884
BROWN SHALUCHIA JESSICA		1802 ROYAL RIDGE DR	DAVENPORT, FL 33896-3093
BRUCKNER GERHARD		526 FAIRHAVEN DR	DAVENPORT, FL 33837-4544
BRUNO MARISA C		29 BAYBROOK RD	BRAMPTON ONTARIO L7A1M1, CANADA
BUCKLEY JOHN D		509 FAIRHAVEN DR	DAVENPORT, FL 33837-4555
BUCKNER EUGENE R		10005 COUNTRY CARRIAGE CIR	RIVERVIEW, FL 33569-5695
BUNDY LEROY		102 RIDGEBROOK CT	DAVENPORT, FL 33896-3050
BURNETT ANDREW		THE THRESHING BAM 4 COLEY MILL BAMS	COLEY LANE NEW PORT SHROPSHIRE TF10 9DA, UNITED KINGDOM
BURT MARSHALL		346 MAIN ST PO BOX 66	BAYTONA NEWFOUNDLAND A0G2J0, CANADA
BURTON JAMES M		1817 SERENO DR	DAVENPORT, FL 33896-8605
BUSBY CRAIG R		2050 MARABOU DR	DAVENPORT, FL 33896-8617
BUTTFANT KEVIN		10 LYNWOOD DR	CLOOIER ROW ROMFORD ESSEX RM5 2RA, UNITED KINGDOM
BYRD WILMER D		1183 LINE RD	PONCE DE LEON, FL 32455-6335
BYRNE PATRICK		564 SALMONIER LINE	HOLYROOD NL A0A2R0, CANADA
CABAN MARIA I		576 BROOKESHIRE DR	DAVENPORT, FL 33837-4560
CABLE HOLDCO EXCHANGE II LLC	C/O TAX DEPARTMENT	1701 JOHN F KENNEDY BLVD	PHILADELPHIA, PA 19103-2838
CABOSE ALVIN T		616 FAIRHAVEN DR	DAVENPORT, FL 33837-4595
CALAUTI VINCENZO		16 ANTONIO COURT	WOODBIDGE ONTARIO L4H 1C9, CANADA
CAMPBELL CAMILLE M		6520 SW 9TH ST	PEMBROKE PINES, FL 33023-1603
CAMPBELL LESTER M		1370 PATRICIA ST	KISSIMMEE, FL 34744-4962
CAREY JEFFREY K		535 BROOKESHIRE DR	DAVENPORT, FL 33837-4585
CARNAHAN MARK L & LESLIE K TRUST		W2879 KAHL RD	MARKESAN, WI 53946-8914
CARR KENNETH DALE		1045 HAMILTON CT	DAVENPORT, FL 33837-4405
CARRASQUILLO ANTONIA		1865 SERENO DR	DAVENPORT, FL 33896-8605
CARRION JOSE MANUEL		2384 SEQUOIA WAY	DAVENPORT, FL 33896-8612
CARTER JERRY L		6039 CYPRESS GARDENS BLVD	WINTER HAVEN, FL 33884-4115
CARTER OMERGEANE TRUST AGREEMENT		2542 PARTRIDGE DR	WINTER HAVEN, FL 33884-3035
CARTER TANGI GAIL		1671 TAMARIND RD	DAVENPORT, FL 33896-8609
CASTAING BONILLA ANNIE EVELYN		257 STARBIRD CT	DAVENPORT, FL 33896-3055
CASTAING SHEILLA ROSADO		2041 ROYAL RIDGE DR	DAVENPORT, FL 33896-3096
CASTILLO ANIBAL ISMAEL BOLIVAR		2318 SEQUOIA WAY	DAVENPORT, FL 33896-8612
CASTILLON RICHARD		CALLE OSCAR MIROQUEZADA	MZM LT6 URB COVIMA LA MOLINA LIMA 12, PERU
CASTRILLO EDDY		457 ROSSELLI BLVD	DAVENPORT, FL 33896-7005
CASTRO JAIRO		649 BROOKESHIRE DR	DAVENPORT, FL 33837-4587
CASWELL LARRY		2223 SEQUOIA WAY	DAVENPORT, FL 33896-8619
CHAMBERS CLAUDETTE		116 FIELDMERE ST	ELMONT, NY 11003-2007
CHAN KELVIN		2160 FLINTMORE CT	SAN JOSE, CA 95148-1332
CHAPLIN JAMES		22 SOUTH HILL CRESENT HORDON ON THE HILL	STANFORD LE HOPE ESSEX SS178PH, UNITED KINGDOM
CHARRON MIREIA GRACIELA		8297 CHAMPIONS GATE BLVD STE 133	DAVENPORT, FL 33896-8387
CHEN GARY FEI FAN		1799 SERENO DR	DAVENPORT, FL 33896-8603
CHEN JIA KANG		12 FARVIEW RD	MILLBURN, NJ 07041-1707
CHEN XIN		6 PHEBE CT	HOCKESSIN, DE 19707-9299
CHI CHRISTOPHER R REVOCABLE TRUST		747 BROOKESHIRE DR	DAVENPORT, FL 33837-4590
CHOO GARY		1686 W 69TH AVE	VANCOUVER BC V6P2W6, CANADA
CHRISTIAN VANESSA LYNNE		2008 MARABOU DR	DAVENPORT, FL 33896-8617
CHURCH OF GOD & PILLAR OF ZION CHURCH	C/O ARCHIE R WOOTER	PO BOX 324	LAKE HAMILTON, FL 33851-0324
CIL PROPERTIES LLC		8635 COMMODITY CIR STE 100	ORLANDO, FL 32819
CIMETIERE INDIRA		1592 TAMARIND RD	DAVENPORT, FL 33896-8606
CLARK ALISON		12 REEDS WAY LONDON	NORFOLK NR146FE, UNITED KINGDOM
CLARK NICHOLAS PAUL		MOSSY BANH BEGGARSWELL WOOD	AMBERGATE DERBYSHIRE DE562HF, UNITED KINGDOM
CLAUSE CHRISTOPHER MICHAEL		1776 SERENO DR	DAVENPORT, FL 33896-8602
CLAYELL SAUL		2372 SEQUOIA WAY	DAVENPORT, FL 33896-8612
CLEMENTE JAIME		2169 SEQUOIA WAY	DAVENPORT, FL 33896-8620
CLIFFORD DARREN		36 NEAL AVE	ASHTON UNER LYNE LANCAASHIRE OL66PB, UNITED KINGDOM
COADY ALAN WAYNE		212 KENDAL WAY	DAVENPORT, FL 33837-4542
COGELIA JOHN		144 5TH ST	WOOD RIDGE, NJ 07075-2050
COHEN ANDREW D		501 FELSHAM WAY	THORPE MARRIOTT NR86HQ, UNITED KINGDOM
COLBERT BRUCE S		660 BROOKESHIRE DR	DAVENPORT, FL 33837-4586
COLLIER FAMILY REVOCABLE TRUST		11 THE NIGHTINGALESUCKFIELD	EAST SUSSEX TN22 5ND, ENGLAND
COLLINSON MICHAEL PAUL		15 AINSWORTH CLOSE	BELGRAVE HEIGHTS DARWEN LANCAASHIRE BB32UL, UNITED KINGDOM
COLON JAVIER		1734 SERENO DR	DAVENPORT, FL 33896-8602
COLON JOSE ANGEL RIVERA		177 BLUE JAY WAY	DAVENPORT, FL 33896-3041
COLON VICTOR ENRIQUE MARRERA		2211 SEQUOIA WAY	DAVENPORT, FL 33896-8619
COMBELIC MYRON		622 BLUE JAY WAY	DAVENPORT, FL 33896-3046
COMISKEY GERARD		3 TEN SCHILLING DRIVE	COVENTRY CV48G, UNITED KINGDOM
COMITO JOHN A II		1983 MARABOU DR	DAVENPORT, FL 33896-8614
COOK VERA B REVOCABLE FAMILY TRUST	C/O ERIC B ADAMSON	PO BOX 9437	WINTER HAVEN, FL 33883-9437
COOKE DENNIS		CONNANTRIE WARFIELD STREET	WARFIELD BRACKNELL BERKS RG426AR, UNITED KINGDOM
COOLIDGE KATHERINE VICTORIA		6678 OLD TAMPA HWY	DAVENPORT, FL 33896
COOPER MARTIN		7 CLAREMONT CRES	EDINBURGH EH4HXM, SCOTLAND
CORBETT BRIAN		25 LOWERBANK	DENTEN MANCHESTER M84 3N9, UNITED KINGDOM
CORDERO ROLAND		1020 JASON RIDGE CT	KISSIMMEE, FL 34747-1235
CORDOVA CRISTIAN A		1745 SERENO DR	DAVENPORT, FL 33896-8603
CORREA DOMINGA		1936 MARABOU DR	DAVENPORT, FL 33896-8616
CORREA LINDA		1966 MARABOU DR	DAVENPORT, FL 33896-8616
CORTEZ ARTEMIO		45726 SCOTT ST	MACOMB, MI 48044-4520
CORTEZ JIMMY DEIVY		1990 MARABOU DR	DAVENPORT, FL 33896-8616
CORWIN JERRY JOE		274 BRUNSWICK DR	DAVENPORT, FL 33837
COULSON PHILIP A		1 THE WARREN WITCHFORD	ELY CAMBE CB6 2HN, ENGLAND
COUTTS BRIAN		NORTH END THE BEECH FARM	OLLERTON KNUTSFORD CHESHIRE WA168SK, ENGLAND
COVINO L DAVID		14 TANNERY RD	FISKDALE, MA 01518-1171
COX HEATHER ANN		2172 SEQUOIA WAY	DAVENPORT, FL 33896-8610
CRAIG NORMAN	CRAIG DEBORAH	6541 DUSK CT	DAVENPORT, FL 33837-9306
CROCKETT DOROTHY		1112 N 8TH ST	HAINES CITY, FL 33844-3468
CROUCH TERRI A		108 ABBEY LN	WHITE HOUSE, TN 37188-4343
CROUCHER TRACY JANE		17 GOLDCREST RD	BRACKNELL BERKSHIRE RG 12 8DZ, ENGLAND
CROWELL CHRISTOPHER JAMES		17949 W APSHAWA RD	CLERMONT, FL 34715-6619
CRUICKSHANKS TIM		23 SKYLINE DR	DUNDAS ONT L9H 3S3, CANADA
CRUICKSHANKS TIM		23 SKYLINE DR DUNDAS	ONTARIO L9H3S3, CANADA
CRUZ BRENDA V		6607 IVY MIST LN	DAVENPORT, FL 33896
CRUZ DAVID B	CRUZ JOSELYN	PO BOX 422956	KISSIMMEE, FL 34742
CRUZ LETICIA		2049 MARABOU DR	DAVENPORT, FL 33896-8615
CRUZ RUTH M ALICEA		6680 OLD TAMPA HWY	DAVENPORT, FL 33896
CSH 2016 I BORROWER LLC		8665 E HARTFORD DR STE 200	SCOTTSDALE, AZ 85255-7807
CSX CORPORATION	TAX DEPT J910	500 WATER ST	JACKSONVILLE, FL 32202-4445
CSX TRANSPORTATION INC		500 WATER ST, TAX DEPT J910	JACKSONVILLE, FL 32202
CUMMINGS EMILIA		6591 TWILIGHT CT	DAVENPORT, FL 33837-9138
CUMMINGS MAE I		8502 N TALIAFERRO AVE	TAMPA, FL 33604-1645
CURRENT RESIDENT		1 REEVE DR	MARKHAM ONTARIO L3P 6B7, CANADA
CURRENT RESIDENT		1 SUNNY CT	SOMERSET NJ, 08873-5224
CURRENT RESIDENT		100 RUBINO DR	DAVENPORT, FL 33837
CURRENT RESIDENT		100 STARBIRD CT LOT 171	DAVENPORT, FL 33837
CURRENT RESIDENT		1007 SANDY RIDGE DR	DAVENPORT, FL 33837
CURRENT RESIDENT		1008 ROYAL RIDGE DR	DAVENPORT, FL 33837
CURRENT RESIDENT		1009 ROYAL RIDGE DR	DAVENPORT, FL 33837
CURRENT RESIDENT		101 BRUNSWICK DR	DAVENPORT, FL 33837
CURRENT RESIDENT		101 HART RD	DAVENPORT, FL 33837
CURRENT RESIDENT		101 RONALD REAGAN PKWY	DAVENPORT, FL 33837

CURRENT RESIDENT	101 STARBIRD CT	DAVENPORT, FL 33837
CURRENT RESIDENT	1024 SANDY RIDGE DR	DAVENPORT, FL 33837
CURRENT RESIDENT	1025 SANDY RIDGE DR	DAVENPORT, FL 33837
CURRENT RESIDENT	1026 ROYAL RIDGE DR	DAVENPORT, FL 33837
CURRENT RESIDENT	1027 ROYAL RIDGE DR	DAVENPORT, FL 33837
CURRENT RESIDENT	103 CENTER ST	DAVENPORT, FL 33896
CURRENT RESIDENT	103 RIDGEBROOK CT	DAVENPORT, FL 33837
CURRENT RESIDENT	104 BLUE JAY WAY	DAVENPORT, FL 33837
CURRENT RESIDENT	104 CENTER ST	DAVENPORT, FL 33896
CURRENT RESIDENT	1044 ROYAL RIDGE DR	DAVENPORT, FL 33896
CURRENT RESIDENT	1045 ROYAL RIDGE DR	DAVENPORT, FL 33896
CURRENT RESIDENT	105 BLUE JAY WAY	DAVENPORT, FL 33837
CURRENT RESIDENT	106 BRUNSWICK DR	DAVENPORT, FL 33837-4534
CURRENT RESIDENT	106 HAMMOCK CT	DAVENPORT, FL 33837
CURRENT RESIDENT	1062 ROYAL RIDGE DR	DAVENPORT, FL 33837
CURRENT RESIDENT	1063 ROYAL RIDGE DR	DAVENPORT, FL 33837
CURRENT RESIDENT	107 BRUNSWICK DR	DAVENPORT, FL 33837
CURRENT RESIDENT	107 HAMMOCK CT	DAVENPORT, FL 33896
CURRENT RESIDENT	108 SUNDOWN CT	DAVENPORT, FL 33837
CURRENT RESIDENT	109 SUNDOWN CT	DAVENPORT, FL 33837
CURRENT RESIDENT	110 HART RD	DAVENPORT, FL 33896
CURRENT RESIDENT	110 RUBINO DR	DAVENPORT, FL 33837
CURRENT RESIDENT	110 SCRUB JAY WAY	DAVENPORT, FL 33837
CURRENT RESIDENT	1108 SANDY RIDGE DR	DAVENPORT, FL 33837
CURRENT RESIDENT	1109 SANDY RIDGE DR	DAVENPORT, FL 33837
CURRENT RESIDENT	111 S COMMODORE DR	LITTLE EGG HARBOR, NJ 08087-1509
CURRENT RESIDENT	111 SCRUB JAY WAY	DAVENPORT, FL 33837
CURRENT RESIDENT	1110 ROYAL RIDGE DR	DAVENPORT, FL 33837
CURRENT RESIDENT	1111 ROYAL RIDGE DR	DAVENPORT, FL 33837
CURRENT RESIDENT	112 DRAYTON AVE	DAVENPORT, FL 33837-4532
CURRENT RESIDENT	112 GRANT ST	LEXINGTON, MA 02420-3715
CURRENT RESIDENT	112 SPRING MEADOW WAY	DAVENPORT, FL 33896
CURRENT RESIDENT	1126 SANDY RIDGE DR	DAVENPORT, FL 33837
CURRENT RESIDENT	1127 SANDY RIDGE DR	DAVENPORT, FL 33837
CURRENT RESIDENT	1128 ROYAL RIDGE DR	DAVENPORT, FL 33837
CURRENT RESIDENT	1129 ROYAL RIDGE DR	DAVENPORT, FL 33837
CURRENT RESIDENT	113 SANDY RIDGE DR	DAVENPORT, FL 33837
CURRENT RESIDENT	114 EARLMONT PL	DAVENPORT, FL 33896
CURRENT RESIDENT	1144 SANDY RIDGE DR	DAVENPORT, FL 33837
CURRENT RESIDENT	1145 SANDY RIDGE DR	DAVENPORT, FL 33837
CURRENT RESIDENT	1146 ROYAL RIDGE DR	DAVENPORT, FL 33837
CURRENT RESIDENT	1147 ROYAL RIDGE DR	DAVENPORT, FL 33837
CURRENT RESIDENT	116 RIDGEMONT CT	DAVENPORT, FL 33837
CURRENT RESIDENT	1162 SANDY RIDGE DR	DAVENPORT, FL 33837
CURRENT RESIDENT	1163 SANDY RIDGE DR	DAVENPORT, FL 33837
CURRENT RESIDENT	1165 ROYAL RIDGE DR	DAVENPORT, FL 33837
CURRENT RESIDENT	117 PRESTON AVE	DAVENPORT, FL 33837
CURRENT RESIDENT	117 RIDGEMONT CT	DAVENPORT, FL 33896
CURRENT RESIDENT	118 STARBIRD CT	DAVENPORT, FL 33837
CURRENT RESIDENT	1183 ROYAL RIDGE DR	DAVENPORT, FL 33837
CURRENT RESIDENT	119 BRUNSWICK DR	DAVENPORT, FL 33837
CURRENT RESIDENT	119 STARBIRD CT	DAVENPORT, FL 33837
CURRENT RESIDENT	120 CENTER ST	DAVENPORT, FL 33896
CURRENT RESIDENT	120 RUBINO DR	DAVENPORT, FL 33837
CURRENT RESIDENT	121 CENTER ST	DAVENPORT, FL 33896
CURRENT RESIDENT	121 CENTRAL AVE	DAVENPORT, FL 33896
CURRENT RESIDENT	121 RIDGEBROOK CT	DAVENPORT, FL 33837
CURRENT RESIDENT	121 RUBINO DR	DAVENPORT, FL 33837
CURRENT RESIDENT	1211 SANDY RIDGE DR	DAVENPORT, FL 33837
CURRENT RESIDENT	122 BLUE JAY WAY	DAVENPORT, FL 33837
CURRENT RESIDENT	1229 SANDY RIDGE DR	DAVENPORT, FL 33837
CURRENT RESIDENT	123 BLUE JAY WAY	DAVENPORT, FL 33837
CURRENT RESIDENT	123 PRESTON AVE	DAVENPORT, FL 33837
CURRENT RESIDENT	124 BRUNSWICK DR	DAVENPORT, FL 33837
CURRENT RESIDENT	124 HAMMOCK CT	DAVENPORT, FL 33837
CURRENT RESIDENT	1246 SANDY RIDGE DR	DAVENPORT, FL 33837
CURRENT RESIDENT	125 BRUNSWICK DR	DAVENPORT, FL 33837
CURRENT RESIDENT	125 HAMMOCK CT	DAVENPORT, FL 33837
CURRENT RESIDENT	126 SUNDOWN CT	DAVENPORT, FL 33837
CURRENT RESIDENT	1264 SANDY RIDGE DR	DAVENPORT, FL 33837
CURRENT RESIDENT	127 SUNDOWN CT	DAVENPORT, FL 33837
CURRENT RESIDENT	128 SCRUB JAY WAY	DAVENPORT, FL 33837
CURRENT RESIDENT	1282 SANDY RIDGE DR	DAVENPORT, FL 33837
CURRENT RESIDENT	129 PRESTON AVE	DAVENPORT, FL 33837
CURRENT RESIDENT	130 RUBINO DR	DAVENPORT, FL 33837
CURRENT RESIDENT	130 SPRING MEADOW WAY	DAVENPORT, FL 33896
CURRENT RESIDENT	131 BRUNSWICK DR	DAVENPORT, FL 33837
CURRENT RESIDENT	131 PARKER ST	DAVENPORT, FL 33896
CURRENT RESIDENT	131 RUBINO DR	DAVENPORT, FL 33837
CURRENT RESIDENT	131 SANDY RIDGE DR	DAVENPORT, FL 33896
CURRENT RESIDENT	131 SPRING MEADOW WAY	DAVENPORT, FL 33896
CURRENT RESIDENT	1315 ROYAL RIDGE DR	DAVENPORT, FL 33837
CURRENT RESIDENT	132 EARLMONT PL	DAVENPORT, FL 33896
CURRENT RESIDENT	1333 ROYAL RIDGE DR	DAVENPORT, FL 33837
CURRENT RESIDENT	134 RIDGEMONT CT	DAVENPORT, FL 33896
CURRENT RESIDENT	135 PRESTON AVE	DAVENPORT, FL 33837
CURRENT RESIDENT	135 RIDGEMONT CT	DAVENPORT, FL 33837
CURRENT RESIDENT	1351 ROYAL RIDGE DR	DAVENPORT, FL 33837
CURRENT RESIDENT	136 STARBIRD CT	DAVENPORT, FL 33837
CURRENT RESIDENT	1369 ROYAL RIDGE DR	DAVENPORT, FL 33837
CURRENT RESIDENT	137 STARBIRD CT	DAVENPORT, FL 33837
CURRENT RESIDENT	138 RIDGEBROOK CT	DAVENPORT, FL 33837
CURRENT RESIDENT	139 RIDGEBROOK CT	DAVENPORT, FL 33837
CURRENT RESIDENT	140 BLUE JAY WAY	DAVENPORT, FL 33837
CURRENT RESIDENT	140 RUBINO DR	DAVENPORT, FL 33837
CURRENT RESIDENT	141 BLUE JAY WAY	DAVENPORT, FL 33837
CURRENT RESIDENT	141 RUBINO DR	DAVENPORT, FL 33837
CURRENT RESIDENT	142 HAMMOCK CT	DAVENPORT, FL 33837
CURRENT RESIDENT	143 BRUNSWICK DR	DAVENPORT, FL 33837-4535
CURRENT RESIDENT	143 HAMMOCK CT	DAVENPORT, FL 33837
CURRENT RESIDENT	1435 ROYAL RIDGE DR	DAVENPORT, FL 33837
CURRENT RESIDENT	144 PRESTON AVE	DAVENPORT, FL 33837
CURRENT RESIDENT	144 SUNDOWN CT	DAVENPORT, FL 33837
CURRENT RESIDENT	145 SUNDOWN CT	DAVENPORT, FL 33837
CURRENT RESIDENT	1453 ROYAL RIDGE DR	DAVENPORT, FL 33837
CURRENT RESIDENT	146 SCRUB JAY WAY	DAVENPORT, FL 33837
CURRENT RESIDENT	147 PRESTON AVE	DAVENPORT, FL 33837
CURRENT RESIDENT	147 SCRUB JAY WAY	DAVENPORT, FL 33837
CURRENT RESIDENT	1471 ROYAL RIDGE DR	DAVENPORT, FL 33837

CURRENT RESIDENT	1972 MARABOU DR	DAVENPORT, FL 33896
CURRENT RESIDENT	1978 MARABOU DR	DAVENPORT, FL 33896
CURRENT RESIDENT	198 SUNDOWN CT	DAVENPORT, FL 33837
CURRENT RESIDENT	1984 MARABOU DR	DAVENPORT, FL 33896
CURRENT RESIDENT	1989 MARABOU DR	DAVENPORT, FL 33896
CURRENT RESIDENT	199 SUNDOWN CT	DAVENPORT, FL 33837
CURRENT RESIDENT	1995 MARABOU DR	DAVENPORT, FL 33896
CURRENT RESIDENT	1996 MARABOU DR	DAVENPORT, FL 33896
CURRENT RESIDENT	200 KENDAL WAY	DAVENPORT, FL 33837
CURRENT RESIDENT	200 RIDGEMONT CT	DAVENPORT, FL 33837
CURRENT RESIDENT	2001 MARABOU DR	DAVENPORT, FL 33896
CURRENT RESIDENT	2002 MARABOU DR	DAVENPORT, FL 33896
CURRENT RESIDENT	2005 ROYAL RIDGE DR	DAVENPORT, FL 33896
CURRENT RESIDENT	2007 MARABOU DR	DAVENPORT, FL 33896
CURRENT RESIDENT	201 CENTER ST	DAVENPORT, FL 33896
CURRENT RESIDENT	201 PRESTON AVE	DAVENPORT, FL 33837
CURRENT RESIDENT	201 RIDGEMONT CT	DAVENPORT, FL 33837
CURRENT RESIDENT	2013 MARABOU DR	DAVENPORT, FL 33896
CURRENT RESIDENT	2014 MARABOU DR	DAVENPORT, FL 33896
CURRENT RESIDENT	2019 MARABOU DR	DAVENPORT, FL 33896
CURRENT RESIDENT	202 RUBINO DR	DAVENPORT, FL 33837
CURRENT RESIDENT	202 SPRING MEADOW WAY	DAVENPORT, FL 33896
CURRENT RESIDENT	202 STARBIRD CT	DAVENPORT, FL 33837
CURRENT RESIDENT	2020 MARABOU DR	DAVENPORT, FL 33896
CURRENT RESIDENT	2023 ROYAL RIDGE DR	DAVENPORT, FL 33896
CURRENT RESIDENT	2025 MARABOU RD	DAVENPORT, FL 33896
CURRENT RESIDENT	2026 MARABOU DR	DAVENPORT, FL 33896
CURRENT RESIDENT	203 RUBINO DR	DAVENPORT, FL 33837
CURRENT RESIDENT	203 STARBIRD CT	DAVENPORT, FL 33837
CURRENT RESIDENT	2031 MARABOU DR	DAVENPORT, FL 33896
CURRENT RESIDENT	2032 MARABOU DR	DAVENPORT, FL 33896
CURRENT RESIDENT	2037 MARABOU DR	DAVENPORT, FL 33896
CURRENT RESIDENT	204 DRAYTON AVE	DAVENPORT, FL 33837-4591
CURRENT RESIDENT	2043 MARABOU DR	DAVENPORT, FL 33896
CURRENT RESIDENT	2044 MARABOU DR	DAVENPORT, FL 33896
CURRENT RESIDENT	205 PARKER RD	DAVENPORT, FL 33896
CURRENT RESIDENT	2056 MARABOU DR	DAVENPORT, FL 33896
CURRENT RESIDENT	2059 ROYAL RIDGE DR	DAVENPORT, FL 33896
CURRENT RESIDENT	206 BLUE JAY WAY	DAVENPORT, FL 33837
CURRENT RESIDENT	206 KENDAL WAY	DAVENPORT, FL 33837
CURRENT RESIDENT	207 PRESTON AVE	DAVENPORT, FL 33837
CURRENT RESIDENT	2077 ROYAL RIDGE DR	DAVENPORT, FL 33896
CURRENT RESIDENT	208 GRASS ST	DAVENPORT, FL 33896
CURRENT RESIDENT	208 HAMMOCK CT	DAVENPORT, FL 33837
CURRENT RESIDENT	209 CENTER ST	DAVENPORT, FL 33896
CURRENT RESIDENT	2095 ROYAL RIDGE DR	DAVENPORT, FL 33896
CURRENT RESIDENT	210 CHURCH ST	DAVENPORT, FL 33896
CURRENT RESIDENT	210 DRAYTON AVE	DAVENPORT, FL 33837-4591
CURRENT RESIDENT	2106 SEQUOIA WAY	DAVENPORT, FL 33896
CURRENT RESIDENT	2107 ROYAL RIDGE DR	DAVENPORT, FL 33896
CURRENT RESIDENT	211 CENTER ST	DAVENPORT, FL 33896
CURRENT RESIDENT	211 DRAYTON AVE	DAVENPORT, FL 33837-4592
CURRENT RESIDENT	2112 KINNEY HARMON RD	DAVENPORT, FL 33896
CURRENT RESIDENT	2118 SEQUOIA WAY	DAVENPORT, FL 33896
CURRENT RESIDENT	212 PRESTON AVE	DAVENPORT, FL 33837
CURRENT RESIDENT	212 RUBINO DR	DAVENPORT, FL 33837
CURRENT RESIDENT	212 SCRUB JAY WAY	DAVENPORT, FL 33837
CURRENT RESIDENT	2124 SEQUOIA WAY	DAVENPORT, FL 33896
CURRENT RESIDENT	2125 ROYAL RIDGE DR	DAVENPORT, FL 33896
CURRENT RESIDENT	213 KENDAL WAY	DAVENPORT, FL 33837
CURRENT RESIDENT	213 PRESTON AVE	DAVENPORT, FL 33837
CURRENT RESIDENT	213 RUBINO DR	DAVENPORT, FL 33837
CURRENT RESIDENT	2130 SEQUOIA WAY	DAVENPORT, FL 33896
CURRENT RESIDENT	2136 SEQUOIA WAY	DAVENPORT, FL 33896
CURRENT RESIDENT	214 BRUNSWICK DR	DAVENPORT, FL 33837-4593
CURRENT RESIDENT	214 SANDY RIDGE DR	DAVENPORT, FL 33837
CURRENT RESIDENT	2142 SEQUOIA WAY	DAVENPORT, FL 33896
CURRENT RESIDENT	2143 ROYAL RIDGE DR	DAVENPORT, FL 33896
CURRENT RESIDENT	2148 SEQUOIA WAY	DAVENPORT, FL 33896
CURRENT RESIDENT	215 BRUNSWICK DR	DAVENPORT, FL 33837
CURRENT RESIDENT	215 CHURCH RD	LOUGHMAN, FL 33858
CURRENT RESIDENT	215 SANDY RIDGE DR	DAVENPORT, FL 33837
CURRENT RESIDENT	2154 SEQUOIA WAY	DAVENPORT, FL 33896
CURRENT RESIDENT	216 DRAYTON AVE	DAVENPORT, FL 33837-4591
CURRENT RESIDENT	216 EARLMONT PL	DAVENPORT, FL 33896
CURRENT RESIDENT	2160 ROYAL RIDGE DR	DAVENPORT, FL 33896
CURRENT RESIDENT	2160 SEQUOIA WAY	DAVENPORT, FL 33896
CURRENT RESIDENT	2163 SEQUOIA WAY	DAVENPORT, FL 33896
CURRENT RESIDENT	2166 SEQUOIA WAY	DAVENPORT, FL 33896
CURRENT RESIDENT	2178 ROYAL RIDGE DR	DAVENPORT, FL 33896
CURRENT RESIDENT	2178 SEQUOIA WAY	DAVENPORT, FL 33896
CURRENT RESIDENT	2179 ROYAL RIDGE DR	DAVENPORT, FL 33896
CURRENT RESIDENT	218 KENDAL WAY	DAVENPORT, FL 33837
CURRENT RESIDENT	218 PARKER RD	DAVENPORT, FL 33896
CURRENT RESIDENT	218 PRESTON AVE	DAVENPORT, FL 33837
CURRENT RESIDENT	218 RIDGEMONT CT	DAVENPORT, FL 33837
CURRENT RESIDENT	2181 SEQUOIA WAY	DAVENPORT, FL 33896
CURRENT RESIDENT	2186 SEQUOIA WAY	DAVENPORT, FL 33896
CURRENT RESIDENT	219 CENTER ST	LOUGHMAN, FL 33896
CURRENT RESIDENT	219 KENDAL WAY	DAVENPORT, FL 33837
CURRENT RESIDENT	219 PRESTON AVE	DAVENPORT, FL 33837
CURRENT RESIDENT	219 RIDGEMONT CT	DAVENPORT, FL 33837
CURRENT RESIDENT	2192 SEQUOIA WAY	DAVENPORT, FL 33896
CURRENT RESIDENT	2193 SEQUOIA WAY	DAVENPORT, FL 33896
CURRENT RESIDENT	2196 ROYAL RIDGE DR	DAVENPORT, FL 33896
CURRENT RESIDENT	2197 ROYAL RIDGE DR	DAVENPORT, FL 33896
CURRENT RESIDENT	2198 SEQUOIA WAY	DAVENPORT, FL 33896
CURRENT RESIDENT	2199 SEQUOIA WAY	DAVENPORT, FL 33896
CURRENT RESIDENT	220 BRUNSWICK DR	DAVENPORT, FL 33837-4593
CURRENT RESIDENT	220 CENTER ST	DAVENPORT, FL 33896
CURRENT RESIDENT	220 SPRING MEADOW WAY	DAVENPORT, FL 33896
CURRENT RESIDENT	220 STARBIRD CT	DAVENPORT, FL 33837
CURRENT RESIDENT	2204 SEQUOIA WAY	DAVENPORT, FL 33896
CURRENT RESIDENT	2205 SEQUOIA WAY	DAVENPORT, FL 33896
CURRENT RESIDENT	2208 ROYAL RIDGE DR	DAVENPORT, FL 33896
CURRENT RESIDENT	2209 ROYAL RIDGE DR	DAVENPORT, FL 33896
CURRENT RESIDENT	221 BRUNSWICK DR	DAVENPORT, FL 33837-4594
CURRENT RESIDENT	221 STARBIRD CT	DAVENPORT, FL 33837
CURRENT RESIDENT	2210 SEQUOIA WAY	DAVENPORT, FL 33896

CURRENT RESIDENT	2216 SEQUOIA WAY	DAVENPORT, FL 33896
CURRENT RESIDENT	2217 SEQUOIA WAY	DAVENPORT, FL 33896
CURRENT RESIDENT	222 DRAYTON AVE	DAVENPORT, FL 33837-4591
CURRENT RESIDENT	222 RONALD REAGAN PKWY	DAVENPORT, FL 33896
CURRENT RESIDENT	222 RUBINO DR	DAVENPORT, FL 33837
CURRENT RESIDENT	2222 SEQUOIA WAY	DAVENPORT, FL 33896
CURRENT RESIDENT	2226 ROYAL RIDGE DR	DAVENPORT, FL 33896
CURRENT RESIDENT	2227 ROYAL RIDGE DR	DAVENPORT, FL 33896
CURRENT RESIDENT	2228 SEQUOIA WAY	DAVENPORT, FL 33896
CURRENT RESIDENT	2229 SEQUOIA WAY	DAVENPORT, FL 33896
CURRENT RESIDENT	223 CENTER ST	DAVENPORT, FL 33896
CURRENT RESIDENT	223 RUBINO DR	DAVENPORT, FL 33837
CURRENT RESIDENT	2235 SEQUOIA WAY	DAVENPORT, FL 33896
CURRENT RESIDENT	224 BLUE JAY WAY	DAVENPORT, FL 33837
CURRENT RESIDENT	224 KENDAL WAY	DAVENPORT, FL 33837
CURRENT RESIDENT	224 PRESTON AVE	DAVENPORT, FL 33837
CURRENT RESIDENT	2241 SEQUOIA WAY	DAVENPORT, FL 33896
CURRENT RESIDENT	2244 ROYAL RIDGE DR	DAVENPORT, FL 33896
CURRENT RESIDENT	2245 ROYAL RIDGE DR	DAVENPORT, FL 33896
CURRENT RESIDENT	2247 SEQUOIA WAY	DAVENPORT, FL 33896
CURRENT RESIDENT	225 KENDAL WAY	DAVENPORT, FL 33837
CURRENT RESIDENT	225 PRESTON AVE	DAVENPORT, FL 33837
CURRENT RESIDENT	2253 SEQUOIA WAY	DAVENPORT, FL 33896
CURRENT RESIDENT	226 BRUNSWICK DR	DAVENPORT, FL 33837
CURRENT RESIDENT	226 HAMMOCK CT	DAVENPORT, FL 33837
CURRENT RESIDENT	226 RONALD REAGAN PKWY	DAVENPORT, FL 33896
CURRENT RESIDENT	2263 ROYAL RIDGE DR	DAVENPORT, FL 33896
CURRENT RESIDENT	2265 SEQUOIA WAY	DAVENPORT, FL 33896
CURRENT RESIDENT	227 BRUNSWICK DR	DAVENPORT, FL 33837
CURRENT RESIDENT	227 HAMMOCK CT	DAVENPORT, FL 33837
CURRENT RESIDENT	2270 SEQUOIA WAY	DAVENPORT, FL 33896
CURRENT RESIDENT	2271 SEQUOIA WAY	DAVENPORT, FL 33896
CURRENT RESIDENT	2277 SEQUOIA WAY	DAVENPORT, FL 33896
CURRENT RESIDENT	228 DRAYTON AVE	DAVENPORT, FL 33837
CURRENT RESIDENT	2281 ROYAL RIDGE DR	DAVENPORT, FL 33896
CURRENT RESIDENT	2283 SEQUOIA WAY	DAVENPORT, FL 33896
CURRENT RESIDENT	2289 SEQUOIA WAY	DAVENPORT, FL 33896
CURRENT RESIDENT	229 DRAYTON AVE	DAVENPORT, FL 33837-4592
CURRENT RESIDENT	229 GRASS ST	DAVENPORT, FL 33896
CURRENT RESIDENT	2294 SEQUOIA WAY	DAVENPORT, FL 33896
CURRENT RESIDENT	2295 SEQUOIA WAY	DAVENPORT, FL 33896
CURRENT RESIDENT	230 CENTER ST	DAVENPORT, FL 33896
CURRENT RESIDENT	230 KENDAL WAY	DAVENPORT, FL 33837
CURRENT RESIDENT	230 PRESTON AVE	DAVENPORT, FL 33837
CURRENT RESIDENT	230 SCRUB JAY WAY	DAVENPORT, FL 33837
CURRENT RESIDENT	2301 SEQUOIA WAY	DAVENPORT, FL 33896
CURRENT RESIDENT	2306 SEQUOIA WAY	DAVENPORT, FL 33896
CURRENT RESIDENT	231 KENDAL WAY	DAVENPORT, FL 33837
CURRENT RESIDENT	231 PRESTON AVE	DAVENPORT, FL 33837
CURRENT RESIDENT	231 SCRUB JAY WAY	DAVENPORT, FL 33837
CURRENT RESIDENT	2312 SEQUOIA WAY	DAVENPORT, FL 33896
CURRENT RESIDENT	232 BRUNSWICK DR	DAVENPORT, FL 33837
CURRENT RESIDENT	232 RUBINO DR	DAVENPORT, FL 33837
CURRENT RESIDENT	232 SANDY RIDGE DR	DAVENPORT, FL 33837
CURRENT RESIDENT	2324 SEQUOIA WAY	DAVENPORT, FL 33896
CURRENT RESIDENT	233 BRUNSWICK DR	DAVENPORT, FL 33837-4594
CURRENT RESIDENT	233 RONALD REAGAN PKWY	DAVENPORT, FL 33896
CURRENT RESIDENT	233 RUBINO DR	DAVENPORT, FL 33837
CURRENT RESIDENT	233 SANDY RIDGE DR	DAVENPORT, FL 33837
CURRENT RESIDENT	2330 SEQUOIA WAY	DAVENPORT, FL 33896
CURRENT RESIDENT	2336 SEQUOIA WAY	DAVENPORT, FL 33896
CURRENT RESIDENT	234 CENTER ST	DAVENPORT, FL 33896
CURRENT RESIDENT	234 DRAYTON AVE	DAVENPORT, FL 33837-4591
CURRENT RESIDENT	234 EARLMONT PL	DAVENPORT, FL 33896
CURRENT RESIDENT	234 RONALD REAGAN PKWY	DAVENPORT, FL 33896
CURRENT RESIDENT	2342 SEQUOIA WAY	DAVENPORT, FL 33896
CURRENT RESIDENT	235 DRAYTON AVE	DAVENPORT, FL 33837-4592
CURRENT RESIDENT	2354 SEQUOIA WAY	DAVENPORT, FL 33896
CURRENT RESIDENT	236 KENDAL WAY	DAVENPORT, FL 33837
CURRENT RESIDENT	236 PARKER RD	DAVENPORT, FL 33896
CURRENT RESIDENT	236 RIDGEMONT CT	DAVENPORT, FL 33837
CURRENT RESIDENT	2360 SEQUOIA WAY	DAVENPORT, FL 33896
CURRENT RESIDENT	2366 SEQUOIA WAY	DAVENPORT, FL 33896
CURRENT RESIDENT	237 PRESTON AVE	DAVENPORT, FL 33837
CURRENT RESIDENT	237 RIDGEMONT CT	DAVENPORT, FL 33837
CURRENT RESIDENT	2378 SEQUOIA WAY	DAVENPORT, FL 33896
CURRENT RESIDENT	238 BRUNSWICK DR	DAVENPORT, FL 33837
CURRENT RESIDENT	238 CENTER ST	DAVENPORT, FL 33896
CURRENT RESIDENT	238 SPRING MEADOW WAY	DAVENPORT, FL 33896
CURRENT RESIDENT	238 STARBIRD CT	DAVENPORT, FL 33837
CURRENT RESIDENT	239 BRUNSWICK DR	DAVENPORT, FL 33837
CURRENT RESIDENT	2390 SEQUOIA WAY	DAVENPORT, FL 33896
CURRENT RESIDENT	240 DRAYTON AVE	DAVENPORT, FL 33837-4591
CURRENT RESIDENT	241 DRAYTON AVE	DAVENPORT, FL 33837-4592
CURRENT RESIDENT	242 BLUE JAY WAY	DAVENPORT, FL 33837
CURRENT RESIDENT	242 KENDAL WAY	DAVENPORT, FL 33837
CURRENT RESIDENT	242 RUBINO DR	DAVENPORT, FL 33837
CURRENT RESIDENT	243 BLUE JAY WAY	DAVENPORT, FL 33837
CURRENT RESIDENT	243 PRESTON AVE	DAVENPORT, FL 33837
CURRENT RESIDENT	243 RUBINO DR	DAVENPORT, FL 33837
CURRENT RESIDENT	244 BRUNSWICK DR	DAVENPORT, FL 33837
CURRENT RESIDENT	244 HAMMOCK CT	DAVENPORT, FL 33837
CURRENT RESIDENT	245 BRUNSWICK DR	DAVENPORT, FL 33837
CURRENT RESIDENT	245 HAMMOCK CT	DAVENPORT, FL 33837
CURRENT RESIDENT	246 DRAYTON AVE	DAVENPORT, FL 33837-4591
CURRENT RESIDENT	247 DRAYTON AVE	DAVENPORT, FL 33837-4592
CURRENT RESIDENT	248 KENDAL WAY	DAVENPORT, FL 33837
CURRENT RESIDENT	248 SCRUB JAY WAY	DAVENPORT, FL 33837
CURRENT RESIDENT	249 PRESTON AVE	DAVENPORT, FL 33837
CURRENT RESIDENT	249 SCRUB JAY WAY	DAVENPORT, FL 33837
CURRENT RESIDENT	250 BRUNSWICK DR	DAVENPORT, FL 33837
CURRENT RESIDENT	250 SANDY RIDGE DR	DAVENPORT, FL 33837
CURRENT RESIDENT	251 BRUNSWICK DR	DAVENPORT, FL 33837
CURRENT RESIDENT	251 SANDY RIDGE DR	DAVENPORT, FL 33896
CURRENT RESIDENT	252 DRAYTON AVE	DAVENPORT, FL 33837-4591
CURRENT RESIDENT	252 EARLMONT PL	DAVENPORT, FL 33896
CURRENT RESIDENT	253 DRAYTON AVE	DAVENPORT, FL 33837-4592
CURRENT RESIDENT	253 EARLMONT PL	DAVENPORT, FL 33896
CURRENT RESIDENT	253 RUBINO DR	DAVENPORT, FL 33837

CURRENT RESIDENT	254 RIDGEMONT CT	DAVENPORT, FL 33837
CURRENT RESIDENT	255 RIDGEMONT CT	DAVENPORT, FL 33837
CURRENT RESIDENT	256 STARBIRD CT	DAVENPORT, FL 33837
CURRENT RESIDENT	257 BRUNSWICK DR	DAVENPORT, FL 33837
CURRENT RESIDENT	258 DRAYTON AVE	DAVENPORT, FL 33837-4591
CURRENT RESIDENT	260 BLUE JAY WAY	DAVENPORT, FL 33837
CURRENT RESIDENT	262 HAMMOCK CT	DAVENPORT, FL 33837
CURRENT RESIDENT	263 BRUNSWICK DR	DAVENPORT, FL 33837
CURRENT RESIDENT	263 HAMMOCK CT	DAVENPORT, FL 33837
CURRENT RESIDENT	263 RUBINO DR	DAVENPORT, FL 33837
CURRENT RESIDENT	264 DRAYTON AVE	DAVENPORT, FL 33837-4591
CURRENT RESIDENT	266 SCRUB JAY WAY	DAVENPORT, FL 33837
CURRENT RESIDENT	267 SCRUB JAY WAY	DAVENPORT, FL 33837
CURRENT RESIDENT	268 SANDY RIDGE DR	DAVENPORT, FL 33837
CURRENT RESIDENT	269 BRUNSWICK DR	DAVENPORT, FL 33837
CURRENT RESIDENT	269 SANDY RIDGE DR	DAVENPORT, FL 33837
CURRENT RESIDENT	270 DRAYTON AVE	DAVENPORT, FL 33837-4591
CURRENT RESIDENT	270 EARLMONT PL	DAVENPORT, FL 33896
CURRENT RESIDENT	271 EARLMONT PL	DAVENPORT, FL 33896
CURRENT RESIDENT	274 RONALD REAGAN PKWY	DAVENPORT, FL 33896
CURRENT RESIDENT	274 STARBIRD CT	DAVENPORT, FL 33837
CURRENT RESIDENT	275 BRUNSWICK DR	DAVENPORT, FL 33837
CURRENT RESIDENT	275 RUBINO DR	DAVENPORT, FL 33837
CURRENT RESIDENT	275 STARBIRD CT	DAVENPORT, FL 33837
CURRENT RESIDENT	276 DRAYTON AVE	DAVENPORT, FL 33837
CURRENT RESIDENT	276 RONALD REAGAN PKWY	DAVENPORT, FL 33896
CURRENT RESIDENT	278 BLUE JAY WAY	DAVENPORT, FL 33837
CURRENT RESIDENT	280 BRUNSWICK DR	DAVENPORT, FL 33837
CURRENT RESIDENT	280 HAMMOCK CT	DAVENPORT, FL 33837
CURRENT RESIDENT	281 BRUNSWICK DR	DAVENPORT, FL 33837
CURRENT RESIDENT	281 HAMMOCK CT	DAVENPORT, FL 33837
CURRENT RESIDENT	282 DRAYTON AVE	DAVENPORT, FL 33837
CURRENT RESIDENT	284 SCRUB JAY WAY	DAVENPORT, FL 33837
CURRENT RESIDENT	285 SCRUB JAY WAY	DAVENPORT, FL 33837
CURRENT RESIDENT	286 SANDY RIDGE DR	DAVENPORT, FL 33837
CURRENT RESIDENT	287 BRUNSWICK DR	DAVENPORT, FL 33837
CURRENT RESIDENT	287 SANDY RIDGE DR	DAVENPORT, FL 33837
CURRENT RESIDENT	288 DRAYTON AVE	DAVENPORT, FL 33837
CURRENT RESIDENT	288 EARLMONT PL	DAVENPORT, FL 33896
CURRENT RESIDENT	289 EARLMONT PL	DAVENPORT, FL 33896
CURRENT RESIDENT	293 BRUNSWICK DR	DAVENPORT, FL 33837
CURRENT RESIDENT	293 DRAYTON AVE	DAVENPORT, FL 33837
CURRENT RESIDENT	294 DRAYTON AVE	DAVENPORT, FL 33837
CURRENT RESIDENT	296 BLUE JAY WAY	DAVENPORT, FL 33837
CURRENT RESIDENT	297 BLUE JAY WAY	DAVENPORT, FL 33837
CURRENT RESIDENT	298 HAMMOCK CT	DAVENPORT, FL 33837
CURRENT RESIDENT	299 BRUNSWICK DR	DAVENPORT, FL 33837
CURRENT RESIDENT	299 DRAYTON AVE	DAVENPORT, FL 33837
CURRENT RESIDENT	300 DRAYTON AVE	DAVENPORT, FL 33837
CURRENT RESIDENT	300 SANDY RIDGE DR	DAVENPORT, FL 33896
CURRENT RESIDENT	301 CHURCH ST	DAVENPORT, FL 33896
CURRENT RESIDENT	301 SANDY RIDGE DR	DAVENPORT, FL 33837
CURRENT RESIDENT	302 EARLMONT PL	DAVENPORT, FL 33896
CURRENT RESIDENT	302 RONALD REAGAN PKWY	DAVENPORT, FL 33896
CURRENT RESIDENT	303 EARLMONT PL	DAVENPORT, FL 33896
CURRENT RESIDENT	303 FLORIDA AVE	DAVENPORT, FL 33897
CURRENT RESIDENT	304 TRIPOLI RD	DAVENPORT, FL 33896
CURRENT RESIDENT	305 BRUNSWICK DR	DAVENPORT, FL 33837
CURRENT RESIDENT	305 DRAYTON AVE	DAVENPORT, FL 33837
CURRENT RESIDENT	305 TRIPOLI RD	DAVENPORT, FL 33896
CURRENT RESIDENT	306 DRAYTON AVE	DAVENPORT, FL 33837
CURRENT RESIDENT	307 CHURCH ST	DAVENPORT, FL 33896
CURRENT RESIDENT	307 FLORIDA AVE	DAVENPORT, FL 33896
CURRENT RESIDENT	308 CHURCH ST	DAVENPORT, FL 33896
CURRENT RESIDENT	308 RONALD REAGAN PKWY	DAVENPORT, FL 33896
CURRENT RESIDENT	309 BLUE JAY WAY	DAVENPORT, FL 33837
CURRENT RESIDENT	310 BRUNSWICK DR	DAVENPORT, FL 33837
CURRENT RESIDENT	311 BRUNSWICK DR	DAVENPORT, FL 33837
CURRENT RESIDENT	311 DRAYTON AVE	DAVENPORT, FL 33837
CURRENT RESIDENT	312 DRAYTON AVE	DAVENPORT, FL 33837
CURRENT RESIDENT	3120 POINCIANA PKWY	KISSIMMEE, FL 34758
CURRENT RESIDENT	314 CHURCH ST	DAVENPORT, FL 33896
CURRENT RESIDENT	314 SCRUB JAY WAY	DAVENPORT, FL 33837
CURRENT RESIDENT	316 BRUNSWICK DR	DAVENPORT, FL 33837
CURRENT RESIDENT	316 TRIPOLI RD	DAVENPORT, FL 33896
CURRENT RESIDENT	317 BRUNSWICK DR	DAVENPORT, FL 33837
CURRENT RESIDENT	317 TRIPOLI RD	DAVENPORT, FL 33896
CURRENT RESIDENT	319 SANDY RIDGE DR	DAVENPORT, FL 33837
CURRENT RESIDENT	320 CHURCH ST	DAVENPORT, FL 33896
CURRENT RESIDENT	320 EARLMONT PL	DAVENPORT, FL 33896
CURRENT RESIDENT	321 EARLMONT PL	DAVENPORT, FL 33896
CURRENT RESIDENT	322 BRUNSWICK DR	DAVENPORT, FL 33837
CURRENT RESIDENT	323 BRUNSWICK DR	DAVENPORT, FL 33837
CURRENT RESIDENT	326 CHURCH ST	DAVENPORT, FL 33896
CURRENT RESIDENT	327 BLUE JAY WAY	DAVENPORT, FL 33837
CURRENT RESIDENT	329 BRUNSWICK DR	DAVENPORT, FL 33837
CURRENT RESIDENT	332 CHURCH ST	DAVENPORT, FL 33896
CURRENT RESIDENT	332 SCRUB JAY WAY	DAVENPORT, FL 33837
CURRENT RESIDENT	333 SCRUB JAY WAY	DAVENPORT, FL 33837
CURRENT RESIDENT	334 EARL RD	LOUGHMAN, FL 33858
CURRENT RESIDENT	335 BRUNSWICK DR	DAVENPORT, FL 33837
CURRENT RESIDENT	337 CHURCH ST	DAVENPORT, FL 33896
CURRENT RESIDENT	337 SANDY RIDGE DR	DAVENPORT, FL 33837
CURRENT RESIDENT	338 CHURCH ST	DAVENPORT, FL 33896
CURRENT RESIDENT	338 EARLMONT PL	DAVENPORT, FL 33896
CURRENT RESIDENT	339 EARLMONT PL	DAVENPORT, FL 33896
CURRENT RESIDENT	341 BRUNSWICK DR	DAVENPORT, FL 33837
CURRENT RESIDENT	345 BLUE JAY WAY	DAVENPORT, FL 33837
CURRENT RESIDENT	350 SCRUB JAY WAY	DAVENPORT, FL 33837
CURRENT RESIDENT	351 SCRUB JAY WAY	DAVENPORT, FL 33837
CURRENT RESIDENT	355 SANDY RIDGE DR	DAVENPORT, FL 33837
CURRENT RESIDENT	356 EARLMONT PL	DAVENPORT, FL 33896
CURRENT RESIDENT	357 EARLMONT PL	DAVENPORT, FL 33896
CURRENT RESIDENT	358 BRUNSWICK DR	DAVENPORT, FL 33837
CURRENT RESIDENT	364 BRUNSWICK DR	DAVENPORT, FL 33837
CURRENT RESIDENT	369 SCRUB JAY WAY	DAVENPORT, FL 33837
CURRENT RESIDENT	370 BRUNSWICK DR	DAVENPORT, FL 33837
CURRENT RESIDENT	371 BRUNSWICK DR	DAVENPORT, FL 33837
CURRENT RESIDENT	376 BRUNSWICK DR	DAVENPORT, FL 33837

CURRENT RESIDENT	377 BRUNSWICK DR	DAVENPORT, FL 33837
CURRENT RESIDENT	383 BRUNSWICK DR	DAVENPORT, FL 33837
CURRENT RESIDENT	389 BRUNSWICK DR	DAVENPORT, FL 33837
CURRENT RESIDENT	395 BRUNSWICK DR	DAVENPORT, FL 33837
CURRENT RESIDENT	401 BRUNSWICK DR	DAVENPORT, FL 33837
CURRENT RESIDENT	402 FLORIDA AVE	LOUGHMAN, FL 33858
CURRENT RESIDENT	403 SANDY RIDGE DR	DAVENPORT, FL 33837
CURRENT RESIDENT	404 RONALD REAGAN PKWY	DAVENPORT, FL 33896
CURRENT RESIDENT	405 RONALD REAGAN PKWY	DAVENPORT, FL 33896
CURRENT RESIDENT	406 BRUNSWICK DR	DAVENPORT, FL 33837
CURRENT RESIDENT	407 BRUNSWICK DR	DAVENPORT, FL 33837
CURRENT RESIDENT	408 EARL MONT FL	DAVENPORT, FL 33896
CURRENT RESIDENT	410 FLORIDA AVE	LOUGHMAN, FL 33858
CURRENT RESIDENT	411 BLUE JAY WAY	DAVENPORT, FL 33837
CURRENT RESIDENT	412 BRUNSWICK DR	DAVENPORT, FL 33837
CURRENT RESIDENT	413 BRUNSWICK DR	DAVENPORT, FL 33837
CURRENT RESIDENT	417 RONALD REAGAN PKWY	DAVENPORT, FL 33896
CURRENT RESIDENT	417 SCRUB JAY WAY	DAVENPORT, FL 33837
CURRENT RESIDENT	418 BRUNSWICK DR	DAVENPORT, FL 33837
CURRENT RESIDENT	419 BRUNSWICK DR	DAVENPORT, FL 33837
CURRENT RESIDENT	424 BRUNSWICK DR	DAVENPORT, FL 33837
CURRENT RESIDENT	425 BRUNSWICK DR	DAVENPORT, FL 33837
CURRENT RESIDENT	426 EARL MONT FL	DAVENPORT, FL 33896
CURRENT RESIDENT	429 BLUE JAY WAY	DAVENPORT, FL 33837
CURRENT RESIDENT	430 BRUNSWICK DR	DAVENPORT, FL 33837
CURRENT RESIDENT	431 BRUNSWICK DR	DAVENPORT, FL 33837
CURRENT RESIDENT	434 SCRUB JAY WAY	DAVENPORT, FL 33837
CURRENT RESIDENT	435 SCRUB JAY WAY	DAVENPORT, FL 33837
CURRENT RESIDENT	436 BRUNSWICK DR	DAVENPORT, FL 33837
CURRENT RESIDENT	437 BRUNSWICK DR	DAVENPORT, FL 33837
CURRENT RESIDENT	442 BRUNSWICK DR	DAVENPORT, FL 33837
CURRENT RESIDENT	443 BRUNSWICK DR	DAVENPORT, FL 33837
CURRENT RESIDENT	444 EARL MONT FL	DAVENPORT, FL 33896
CURRENT RESIDENT	447 BLUE JAY WAY	DAVENPORT, FL 33896
CURRENT RESIDENT	448 BRUNSWICK DR	DAVENPORT, FL 33837
CURRENT RESIDENT	449 BRUNSWICK DR	DAVENPORT, FL 33837
CURRENT RESIDENT	45100 CADIZ HARRISVILLE RD	CADIZ, OH 43907-9748
CURRENT RESIDENT	453 SCRUB JAY WAY	DAVENPORT, FL 33837
CURRENT RESIDENT	454 BRUNSWICK DR	DAVENPORT, FL 33837
CURRENT RESIDENT	455 BRUNSWICK DR	DAVENPORT, FL 33837
CURRENT RESIDENT	460 BRUNSWICK DR	DAVENPORT, FL 33837
CURRENT RESIDENT	461 BRUNSWICK DR	DAVENPORT, FL 33837
CURRENT RESIDENT	466 BRUNSWICK DR	DAVENPORT, FL 33837
CURRENT RESIDENT	467 BRUNSWICK DR	DAVENPORT, FL 33837
CURRENT RESIDENT	471 SCRUB JAY WAY	DAVENPORT, FL 33837
CURRENT RESIDENT	472 BRUNSWICK DR	DAVENPORT, FL 33837
CURRENT RESIDENT	473 BRUNSWICK DR	DAVENPORT, FL 33837
CURRENT RESIDENT	478 BRUNSWICK DR	DAVENPORT, FL 33837
CURRENT RESIDENT	479 BRUNSWICK DR	DAVENPORT, FL 33837
CURRENT RESIDENT	48270 MANHATTAN CIR	CANTON, MI 48188-1411
CURRENT RESIDENT	484 BRUNSWICK DR	DAVENPORT, FL 33837
CURRENT RESIDENT	485 BRUNSWICK DR	DAVENPORT, FL 33837
CURRENT RESIDENT	489 SCRUB JAY WAY	DAVENPORT, FL 33837
CURRENT RESIDENT	490 BRUNSWICK DR	DAVENPORT, FL 33837
CURRENT RESIDENT	491 BRUNSWICK DR	DAVENPORT, FL 33837
CURRENT RESIDENT	496 BRUNSWICK DR	DAVENPORT, FL 33837
CURRENT RESIDENT	497 BRUNSWICK DR	DAVENPORT, FL 33837
CURRENT RESIDENT	500 WESTCHESTER CT	DAVENPORT, FL 33837
CURRENT RESIDENT	501 SCRUB JAY WAY	DAVENPORT, FL 33837
CURRENT RESIDENT	502 BLUE JAY WAY	DAVENPORT, FL 33896
CURRENT RESIDENT	502 BRUNSWICK DR	DAVENPORT, FL 33837
CURRENT RESIDENT	502 FAIRHAVEN DR	DAVENPORT, FL 33837
CURRENT RESIDENT	502 WILMONT TER	DAVENPORT, FL 33837-4538
CURRENT RESIDENT	503 BLUE JAY WAY	DAVENPORT, FL 33896
CURRENT RESIDENT	503 BRUNSWICK DR	DAVENPORT, FL 33837
CURRENT RESIDENT	503 FAIRHAVEN DR	DAVENPORT, FL 33837
CURRENT RESIDENT	503 RONALD REAGAN PKWY	DAVENPORT, FL 33896
CURRENT RESIDENT	505 BROOKESHIRE DR	DAVENPORT, FL 33837
CURRENT RESIDENT	506 WESTCHESTER CT	DAVENPORT, FL 33837
CURRENT RESIDENT	508 BRUNSWICK DR	DAVENPORT, FL 33837
CURRENT RESIDENT	508 FAIRHAVEN DR	DAVENPORT, FL 33837
CURRENT RESIDENT	508 WILMONT TER	DAVENPORT, FL 33837-4538
CURRENT RESIDENT	509 BRUNSWICK DR	DAVENPORT, FL 33837
CURRENT RESIDENT	510 BROOKESHIRE DR	DAVENPORT, FL 33837
CURRENT RESIDENT	511 BROOKESHIRE DR	DAVENPORT, FL 33837
CURRENT RESIDENT	514 BRUNSWICK DR	DAVENPORT, FL 33837
CURRENT RESIDENT	514 FAIRHAVEN DR	DAVENPORT, FL 33837
CURRENT RESIDENT	514 WILMONT TER	DAVENPORT, FL 33837-4538
CURRENT RESIDENT	515 BRUNSWICK DR	DAVENPORT, FL 33837
CURRENT RESIDENT	515 FAIRHAVEN DR	DAVENPORT, FL 33837
CURRENT RESIDENT	515 WILMONT TER	DAVENPORT, FL 33837
CURRENT RESIDENT	516 BROOKESHIRE DR	DAVENPORT, FL 33837
CURRENT RESIDENT	517 BROOKESHIRE DR	DAVENPORT, FL 33837
CURRENT RESIDENT	519 SCRUB JAY WAY	DAVENPORT, FL 33837
CURRENT RESIDENT	520 BLUE JAY WAY	DAVENPORT, FL 33896
CURRENT RESIDENT	520 BRUNSWICK DR	DAVENPORT, FL 33837
CURRENT RESIDENT	520 WILMONT TER	DAVENPORT, FL 33837
CURRENT RESIDENT	521 BRUNSWICK DR	DAVENPORT, FL 33837
CURRENT RESIDENT	521 FAIRHAVEN DR	DAVENPORT, FL 33837
CURRENT RESIDENT	521 WILMONT TER	DAVENPORT, FL 33837-4539
CURRENT RESIDENT	522 BROOKESHIRE DR	DAVENPORT, FL 33837
CURRENT RESIDENT	522 SANDY RIDGE DR	DAVENPORT, FL 33837
CURRENT RESIDENT	523 BROOKESHIRE DR	DAVENPORT, FL 33837
CURRENT RESIDENT	524 HARRISWOOD CT	DAVENPORT, FL 33837
CURRENT RESIDENT	526 BRUNSWICK DR	DAVENPORT, FL 33837
CURRENT RESIDENT	526 WILMONT TER	DAVENPORT, FL 33837-4538
CURRENT RESIDENT	527 WILMONT TER	DAVENPORT, FL 33837-4539
CURRENT RESIDENT	528 BROOKESHIRE DR	DAVENPORT, FL 33837
CURRENT RESIDENT	529 BROOKESHIRE DR	DAVENPORT, FL 33837
CURRENT RESIDENT	530 HARRISWOOD CT	DAVENPORT, FL 33837-4536
CURRENT RESIDENT	532 BRUNSWICK DR	DAVENPORT, FL 33837
CURRENT RESIDENT	532 FAIRHAVEN DR	DAVENPORT, FL 33837
CURRENT RESIDENT	532 WILMONT TER	DAVENPORT, FL 33837-4538
CURRENT RESIDENT	533 FAIRHAVEN DR	DAVENPORT, FL 33837
CURRENT RESIDENT	533 WILMONT TER	DAVENPORT, FL 33837-4539
CURRENT RESIDENT	534 BROOKESHIRE DR	DAVENPORT, FL 33837
CURRENT RESIDENT	536 HARRISWOOD CT	DAVENPORT, FL 33837
CURRENT RESIDENT	536 WESTCHESTER CT	DAVENPORT, FL 33837
CURRENT RESIDENT	537 SCRUB JAY WAY	DAVENPORT, FL 33837

CURRENT RESIDENT	538 BLUE JAY WAY	DAVENPORT, FL 33896
CURRENT RESIDENT	538 BRUNSWICK DR	DAVENPORT, FL 33837
CURRENT RESIDENT	538 FAIRHAVEN DR	DAVENPORT, FL 33837
CURRENT RESIDENT	538 WILMONT TER	DAVENPORT, FL 33837-4538
CURRENT RESIDENT	539 FAIRHAVEN DR	DAVENPORT, FL 33837
CURRENT RESIDENT	539 WILMONT TER	DAVENPORT, FL 33837-4539
CURRENT RESIDENT	540 BROOKESHIRE DR	DAVENPORT, FL 33837
CURRENT RESIDENT	540 SANDY RIDGE DR	DAVENPORT, FL 33837
CURRENT RESIDENT	541 BROOKESHIRE DR	DAVENPORT, FL 33837
CURRENT RESIDENT	541 SANDY RIDGE DR	DAVENPORT, FL 33837
CURRENT RESIDENT	542 HARRISWOOD CT	DAVENPORT, FL 33837
CURRENT RESIDENT	542 WESTCHESTER CT	DAVENPORT, FL 33837
CURRENT RESIDENT	543 WESTCHESTER CT	DAVENPORT, FL 33837
CURRENT RESIDENT	544 BRUNSWICK DR	DAVENPORT, FL 33837
CURRENT RESIDENT	544 FAIRHAVEN DR	DAVENPORT, FL 33837
CURRENT RESIDENT	545 FAIRHAVEN DR	DAVENPORT, FL 33837
CURRENT RESIDENT	546 BROOKESHIRE DR	DAVENPORT, FL 33837
CURRENT RESIDENT	547 BROOKESHIRE DR	DAVENPORT, FL 33837
CURRENT RESIDENT	548 WESTCHESTER CT	DAVENPORT, FL 33837
CURRENT RESIDENT	549 WESTCHESTER CT	DAVENPORT, FL 33837
CURRENT RESIDENT	550 BRUNSWICK DR	DAVENPORT, FL 33837
CURRENT RESIDENT	550 FAIRHAVEN DR	DAVENPORT, FL 33837
CURRENT RESIDENT	551 FAIRHAVEN DR	DAVENPORT, FL 33837
CURRENT RESIDENT	553 BROOKESHIRE DR	DAVENPORT, FL 33837
CURRENT RESIDENT	554 HARRISWOOD CT	DAVENPORT, FL 33837
CURRENT RESIDENT	554 WESTCHESTER CT	DAVENPORT, FL 33837
CURRENT RESIDENT	555 HARRISWOOD CT	DAVENPORT, FL 33837
CURRENT RESIDENT	555 SCRUB JAY WAY	DAVENPORT, FL 33837
CURRENT RESIDENT	555 WESTCHESTER CT	DAVENPORT, FL 33837
CURRENT RESIDENT	556 BLUE JAY WAY	DAVENPORT, FL 33896
CURRENT RESIDENT	556 BRUNSWICK DR	DAVENPORT, FL 33837
CURRENT RESIDENT	5570 OSCEOLA AVE	KISSIMMEE, FL 34741
CURRENT RESIDENT	558 SANDY RIDGE DR	DAVENPORT, FL 33837
CURRENT RESIDENT	559 BROOKESHIRE DR	DAVENPORT, FL 33837
CURRENT RESIDENT	559 SANDY RIDGE DR	DAVENPORT, FL 33837
CURRENT RESIDENT	560 HARRISWOOD CT	DAVENPORT, FL 33837-4536
CURRENT RESIDENT	560 WESTCHESTER CT	DAVENPORT, FL 33837
CURRENT RESIDENT	561 HARRISWOOD CT	DAVENPORT, FL 33837-4537
CURRENT RESIDENT	561 WESTCHESTER CT	DAVENPORT, FL 33837
CURRENT RESIDENT	562 BRUNSWICK DR	DAVENPORT, FL 33837
CURRENT RESIDENT	562 FAIRHAVEN DR	DAVENPORT, FL 33837
CURRENT RESIDENT	564 BROOKESHIRE DR	DAVENPORT, FL 33837
CURRENT RESIDENT	565 BROOKESHIRE DR	DAVENPORT, FL 33837
CURRENT RESIDENT	567 WESTCHESTER CT	DAVENPORT, FL 33837
CURRENT RESIDENT	568 BRUNSWICK DR	DAVENPORT, FL 33837
CURRENT RESIDENT	568 FAIRHAVEN DR	DAVENPORT, FL 33837
CURRENT RESIDENT	569 BRUNSWICK DR	DAVENPORT, FL 33837
CURRENT RESIDENT	569 FAIRHAVEN DR	DAVENPORT, FL 33837
CURRENT RESIDENT	5-7 OZENGELL PLACE EUROKENT BUSINESS PARK	RAMSGATE KENT CT126PB, UNITED KINGDOM
CURRENT RESIDENT	571 BROOKESHIRE DR	DAVENPORT, FL 33837
CURRENT RESIDENT	572 HARRISWOOD CT	DAVENPORT, FL 33837-4536
CURRENT RESIDENT	573 SCRUB JAY WAY	DAVENPORT, FL 33837
CURRENT RESIDENT	573 WESTCHESTER CT	DAVENPORT, FL 33837
CURRENT RESIDENT	574 FAIRHAVEN DR	DAVENPORT, FL 33837
CURRENT RESIDENT	575 FAIRHAVEN DR	DAVENPORT, FL 33837
CURRENT RESIDENT	576 SANDY RIDGE DR	DAVENPORT, FL 33837
CURRENT RESIDENT	577 BROOKESHIRE DR	DAVENPORT, FL 33837
CURRENT RESIDENT	577 SANDY RIDGE DR	DAVENPORT, FL 33837
CURRENT RESIDENT	578 HARRISWOOD CT	DAVENPORT, FL 33837-4536
CURRENT RESIDENT	578 WESTCHESTER CT	DAVENPORT, FL 33837
CURRENT RESIDENT	579 WESTCHESTER CT	DAVENPORT, FL 33837
CURRENT RESIDENT	580 FAIRHAVEN DR	DAVENPORT, FL 33837
CURRENT RESIDENT	581 FAIRHAVEN DR	DAVENPORT, FL 33837
CURRENT RESIDENT	5825 N US HIGHWAY 17/92	LOUGHMAN, FL 33858
CURRENT RESIDENT	583 BROOKESHIRE DR	DAVENPORT, FL 33837
CURRENT RESIDENT	5835 GAINES RD	DAVENPORT, FL 33836
CURRENT RESIDENT	584 HARRISWOOD CT	DAVENPORT, FL 33837
CURRENT RESIDENT	584 WESTCHESTER CT	DAVENPORT, FL 33837
CURRENT RESIDENT	587 FAIRHAVEN DR	DAVENPORT, FL 33837
CURRENT RESIDENT	592 FAIRHAVEN DR	DAVENPORT, FL 33837
CURRENT RESIDENT	593 FAIRHAVEN DR	DAVENPORT, FL 33837
CURRENT RESIDENT	5945 US HIGHWAY 17/92	LOUGHMAN, FL 33858
CURRENT RESIDENT	595 BROOKESHIRE DR	DAVENPORT, FL 33837
CURRENT RESIDENT	599 FAIRHAVEN DR	DAVENPORT, FL 33837
CURRENT RESIDENT	60 CROSLANDS PARK BARROW IN FURNESS	CUMBRIA LA13 9LB, ENGLAND
CURRENT RESIDENT	600 SCRUB JAY WAY	DAVENPORT, FL 33896
CURRENT RESIDENT	6001 OLD KISSIMMEE RD	DAVENPORT, FL 33896
CURRENT RESIDENT	6004 US HIGHWAY 17/92	LOUGHMAN, FL 33858
CURRENT RESIDENT	6005 US HIGHWAY 17/92	DAVENPORT, FL 33896
CURRENT RESIDENT	601 BROOKESHIRE DR	DAVENPORT, FL 33837
CURRENT RESIDENT	601 SCRUB JAY WAY	DAVENPORT, FL 33896
CURRENT RESIDENT	6011 OLD KISSIMMEE RD	LOUGHMAN, FL 33858
CURRENT RESIDENT	6020 US HIGHWAY 17/92	LOUGHMAN, FL 33858
CURRENT RESIDENT	6026 N HIGHWAY 17/92	DAVENPORT, FL 33837
CURRENT RESIDENT	604 BLUE JAY WAY	DAVENPORT, FL 33896
CURRENT RESIDENT	604 FAIRHAVEN DR	DAVENPORT, FL 33837
CURRENT RESIDENT	605 FAIRHAVEN DR	DAVENPORT, FL 33837
CURRENT RESIDENT	606 SANDY RIDGE DR	DAVENPORT, FL 33837
CURRENT RESIDENT	6062 FOUR ACRES LN	DAVENPORT, FL 33896
CURRENT RESIDENT	607 BROOKESHIRE DR	DAVENPORT, FL 33837
CURRENT RESIDENT	607 SANDY RIDGE DR	DAVENPORT, FL 33837
CURRENT RESIDENT	6074 4 ACRES LN	DAVENPORT, FL 33896
CURRENT RESIDENT	6079 FOUR ACRES LN	DAVENPORT, FL 33896
CURRENT RESIDENT	6107 OLD KISSIMMEE RD	DAVENPORT, FL 33896
CURRENT RESIDENT	611 FAIRHAVEN DR	DAVENPORT, FL 33837
CURRENT RESIDENT	6110 US HIGHWAY 17/92	LOUGHMAN, FL 33858
CURRENT RESIDENT	6115 US HIGHWAY 17/92	LOUGHMAN, FL 33896
CURRENT RESIDENT	6118 US HIGHWAY 17/92	LOUGHMAN, FL 33858
CURRENT RESIDENT	613 BROOKESHIRE DR	DAVENPORT, FL 33837
CURRENT RESIDENT	617 FAIRHAVEN DR	DAVENPORT, FL 33837
CURRENT RESIDENT	618 SCRUB JAY WAY	DAVENPORT, FL 33896
CURRENT RESIDENT	619 BROOKESHIRE DR	DAVENPORT, FL 33837
CURRENT RESIDENT	619 SCRUB JAY WAY	DAVENPORT, FL 33896
CURRENT RESIDENT	6200 LEE VISTA BLVD STE 400	ORLANDO, FL 32822-5149
CURRENT RESIDENT	6218 OLD KISSIMMEE RD	DAVENPORT, FL 33896
CURRENT RESIDENT	622 FAIRHAVEN DR	DAVENPORT, FL 33837
CURRENT RESIDENT	6231 OLD KISSIMMEE RD	LOUGHMAN, FL 33858
CURRENT RESIDENT	624 BROOKESHIRE DR	DAVENPORT, FL 33837
CURRENT RESIDENT	624 SANDY RIDGE DR	DAVENPORT, FL 33837

CURRENT RESIDENT	625 BROOKESHIRE DR	DAVENPORT, FL 33837
CURRENT RESIDENT	625 SANDY RIDGE DR	DAVENPORT, FL 33837
CURRENT RESIDENT	628 FAIRHAVEN DR	DAVENPORT, FL 33837
CURRENT RESIDENT	6302 N US HIGHWAY 17 92	DAVENPORT, FL 33896
CURRENT RESIDENT	6306 OLD KISSIMMEE RD	DAVENPORT, FL 33837
CURRENT RESIDENT	631 BROOKESHIRE DR	DAVENPORT, FL 33837
CURRENT RESIDENT	6311 N US HIGHWAY 17/92	DAVENPORT, FL 33837
CURRENT RESIDENT	6312 OLD KISSIMMEE RD	DAVENPORT, FL 33896
CURRENT RESIDENT	6317 OLD KISSIMMEE RD	LOUGHMAN, FL 33858
CURRENT RESIDENT	634 FAIRHAVEN DR	DAVENPORT, FL 33837
CURRENT RESIDENT	636 BROOKESHIRE DR	DAVENPORT, FL 33837
CURRENT RESIDENT	636 SCRUB JAY WAY	DAVENPORT, FL 33896
CURRENT RESIDENT	637 BROOKESHIRE DR	DAVENPORT, FL 33837
CURRENT RESIDENT	637 SCRUB JAY WAY	DAVENPORT, FL 33896
CURRENT RESIDENT	640 BLUE JAY WAY	DAVENPORT, FL 33896
CURRENT RESIDENT	6409 N US HIGHWAY 17/92	DAVENPORT, FL 33896
CURRENT RESIDENT	641 FAIRHAVEN DR	DAVENPORT, FL 33837
CURRENT RESIDENT	642 BROOKESHIRE	DAVENPORT, FL 33837
CURRENT RESIDENT	642 FAIRHAVEN DR	DAVENPORT, FL 33837
CURRENT RESIDENT	642 SANDY RIDGE DR	DAVENPORT, FL 33837
CURRENT RESIDENT	6429 N US HIGHWAY 17 92	DAVENPORT, FL 33896
CURRENT RESIDENT	643 SANDY RIDGE DR	DAVENPORT, FL 33837
CURRENT RESIDENT	647 FAIRHAVEN DR	DAVENPORT, FL 33837
CURRENT RESIDENT	648 BROOKESHIRE DR	DAVENPORT, FL 33837
CURRENT RESIDENT	6500 N HWY 17 92	DAVENPORT, FL 33896
CURRENT RESIDENT	6503 US HIGHWAY 17/92	DAVENPORT, FL 33896
CURRENT RESIDENT	6505 N US HIGHWAY 17 92	DAVENPORT, FL 33896-9702
CURRENT RESIDENT	6506 N US HIGHWAY 17 92	DAVENPORT, FL 33896-9700
CURRENT RESIDENT	6521 DUSK CT	DAVENPORT, FL 33896
CURRENT RESIDENT	6525 OSCEOLA POLK LINE RD	DAVENPORT, FL 33896
CURRENT RESIDENT	6528 OLD TAMPA HWY	DAVENPORT, FL 33896
CURRENT RESIDENT	6530 DUSK CT	DAVENPORT, FL 33896
CURRENT RESIDENT	6531 DUSK CT	DAVENPORT, FL 33896
CURRENT RESIDENT	6538 OLD TAMPA HWY	DAVENPORT, FL 33896
CURRENT RESIDENT	654 BROOKESHIRE DR	DAVENPORT, FL 33837
CURRENT RESIDENT	654 SCRUB JAY WAY	DAVENPORT, FL 33896
CURRENT RESIDENT	6548 OLD TAMPA HWY	DAVENPORT, FL 33896
CURRENT RESIDENT	655 BROOKESHIRE DR	DAVENPORT, FL 33837
CURRENT RESIDENT	655 SCRUB JAY WAY	DAVENPORT, FL 33896
CURRENT RESIDENT	6551 DUSK CT	DAVENPORT, FL 33896
CURRENT RESIDENT	6558 OLD TAMPA HWY	DAVENPORT, FL 33896
CURRENT RESIDENT	656 BLUE JAY WAY	DAVENPORT, FL 33896
CURRENT RESIDENT	6568 OLD TAMPA HWY	DAVENPORT, FL 33896
CURRENT RESIDENT	6571 TWILIGHT CT	DAVENPORT, FL 33896
CURRENT RESIDENT	6578 OLD TAMPA HWY	DAVENPORT, FL 33896
CURRENT RESIDENT	6581 TWILIGHT CT	DAVENPORT, FL 33896
CURRENT RESIDENT	6588 OLD TAMPA HWY	DAVENPORT, FL 33896
CURRENT RESIDENT	6590 OSCEOLA POLK LINE RD	DAVENPORT, FL 33896
CURRENT RESIDENT	6590 TWILIGHT CT	DAVENPORT, FL 33896
CURRENT RESIDENT	6594 OSCEOLA POLK LINE RD	DAVENPORT, FL 33896
CURRENT RESIDENT	6598 OLD TAMPA HWY	DAVENPORT, FL 33896
CURRENT RESIDENT	660 SANDY RIDGE DR	DAVENPORT, FL 33837
CURRENT RESIDENT	6600 IVY MIST LN	DAVENPORT, FL 33896
CURRENT RESIDENT	6600 OSCEOLA POLK LINE RD	DAVENPORT, FL 33896
CURRENT RESIDENT	6600 TWILIGHT CT	DAVENPORT, FL 33896
CURRENT RESIDENT	6601 TWILIGHT CT	DAVENPORT, FL 33896
CURRENT RESIDENT	6604 OLD TAMPA HWY	DAVENPORT, FL 33896
CURRENT RESIDENT	6605 IVY MIST LN	DAVENPORT, FL 33896
CURRENT RESIDENT	6606 IVY MIST LN	DAVENPORT, FL 33896
CURRENT RESIDENT	6606 N HWY 17 92	DAVENPORT, FL 33896
CURRENT RESIDENT	6608 IVY MIST LN	DAVENPORT, FL 33896
CURRENT RESIDENT	6608 OLD KISSIMMEE RD	LOUGHMAN, FL 33858
CURRENT RESIDENT	6609 IVY MIST LN	DAVENPORT, FL 33896
CURRENT RESIDENT	661 BROOKESHIRE DR	DAVENPORT, FL 33837
CURRENT RESIDENT	661 SANDY RIDGE DR	DAVENPORT, FL 33837
CURRENT RESIDENT	6610 IVY MIST LN	DAVENPORT, FL 33896
CURRENT RESIDENT	6610 TWILIGHT CT	DAVENPORT, FL 33896
CURRENT RESIDENT	6612 OLD KISSIMMEE RD	DAVENPORT, FL 33896
CURRENT RESIDENT	6613 IVY MIST LN	DAVENPORT, FL 33896
CURRENT RESIDENT	6614 IVY MIST LN	DAVENPORT, FL 33896
CURRENT RESIDENT	6614 OLD TAMPA HWY	DAVENPORT, FL 33896
CURRENT RESIDENT	6614 OSCEOLA POLK LINE RD	DAVENPORT, FL 33896
CURRENT RESIDENT	6616 IVY MIST LN	DAVENPORT, FL 33896
CURRENT RESIDENT	6617 IVY MIST LN	DAVENPORT, FL 33896
CURRENT RESIDENT	6618 IVY MIST LN	DAVENPORT, FL 33896
CURRENT RESIDENT	6619 IVY MIST LN	DAVENPORT, FL 33896
CURRENT RESIDENT	6619 N US HIGHWAY 17 92	LOUGHMAN, FL 33858
CURRENT RESIDENT	6620 IVY MIST LN	DAVENPORT, FL 33896
CURRENT RESIDENT	6621 IVY MIST LN	DAVENPORT, FL 33896
CURRENT RESIDENT	6621 TWILIGHT CT	DAVENPORT, FL 33896
CURRENT RESIDENT	6622 IVY MIST LN	DAVENPORT, FL 33896
CURRENT RESIDENT	6624 IVY MIST LN	DAVENPORT, FL 33896
CURRENT RESIDENT	6624 OLD TAMPA HWY	DAVENPORT, FL 33896
CURRENT RESIDENT	6628 US HIGHWAY 92	LOUGHMAN, FL 33858
CURRENT RESIDENT	6630 TWILIGHT CT	DAVENPORT, FL 33896
CURRENT RESIDENT	6631 TWILIGHT CT	DAVENPORT, FL 33896
CURRENT RESIDENT	6632 S ORANGE BLOSSOM TRL	DAVENPORT, FL 33896
CURRENT RESIDENT	6634 OLD TAMPA HWY	DAVENPORT, FL 33896
CURRENT RESIDENT	6635 OLD TAMPA HWY	DAVENPORT, FL 33896
CURRENT RESIDENT	6635 S ORANGE BLOSSOM TRL	DAVENPORT, FL 33896
CURRENT RESIDENT	6640 TWILIGHT CT	DAVENPORT, FL 33896
CURRENT RESIDENT	6641 TWILIGHT CT	DAVENPORT, FL 33896
CURRENT RESIDENT	6644 OLD TAMPA HWY	DAVENPORT, FL 33896
CURRENT RESIDENT	6648 OSCEOLA POLK LINE RD	DAVENPORT, FL 33896
CURRENT RESIDENT	6650 TWILIGHT CT	DAVENPORT, FL 33896
CURRENT RESIDENT	6654 OLD TAMPA HWY	DAVENPORT, FL 33896
CURRENT RESIDENT	6656 OLD TAMPA HWY	DAVENPORT, FL 33896
CURRENT RESIDENT	6660 OLD TAMPA HWY	DAVENPORT, FL 33896
CURRENT RESIDENT	6660 OSCEOLA POLK LINE RD	DAVENPORT, FL 33896
CURRENT RESIDENT	6662 OLD TAMPA HWY	DAVENPORT, FL 33896
CURRENT RESIDENT	6664 OLD TAMPA HWY	DAVENPORT, FL 33896
CURRENT RESIDENT	6668 OLD TAMPA HWY	DAVENPORT, FL 33896
CURRENT RESIDENT	6670 OSCEOLA POLK LINE RD	DAVENPORT, FL 33896
CURRENT RESIDENT	6671 OSCEOLA POLK LINE RD	DAVENPORT, FL 33896
CURRENT RESIDENT	6674 OLD TAMPA HWY	DAVENPORT, FL 33896
CURRENT RESIDENT	668 BROOKESHIRE DR	DAVENPORT, FL 33837
CURRENT RESIDENT	669 BROOKESHIRE DR	DAVENPORT, FL 33837
CURRENT RESIDENT	6702 US HIGHWAY 17/92	HAINES CITY, FL 33844
CURRENT RESIDENT	6703 US HIGHWAY 17/92	HAINES CITY, FL 33844

DAVIS WILLIE ESTATE OF	C/O EVERETT DAVIS	6930 US HIGHWAY 17 92 N	DAVENPORT, FL 33896-8623
DE MUELEAERE ANDRE M		18 PATRUIZENSTRAAT	3078 EVERBERG, BELGIUM
DEJESUS LUIS M		563 ORANGE ST APT 303	NEWARK, NJ 07107-1565
DENG JIANXUN		82 MEADOW LARK LN	BELLE MEAD, NJ 08502-4930
DENHAM THELMA CLAUDINE		PO BOX 1754	DAVENPORT, FL 33836-1754
DESLAURIERS WILFRED R		PO BOX 466	LOUGHMAN, FL 33858-0466
DEUTSCHE BANK NATIONAL TRUST COMPANY	C/O OCWEN ATTN: VAULT DEPT	5720 PREMIER PARK DR	WEST PALM BEACH, FL 33407-1610
DIAMONDBACK LAND CO LLC		411 W CENTRAL PKWY	ALTA MONTTE SPRINGS, FL 32714
DIAZ GONZALEZ NELSON		1975 KIMLYN CIR	KISSIMMEE, FL 34758
DICKERSON AMANDA C		10207 NAVARRE CT	RICHMOND, VA 23238-5544
DIKENGIL YAHYA M		539 E PASSAIC AVE	BLOOMFIELD, NJ 07003-5316
DIOP MOUSSA		PO BOX 590404	ORLANDO, FL 32859-0404
DIRCKSON LORINE		612 CARVER DR	LAKE WALES, FL 33853-3601
DOUGLAS DARRELL JR		6302 US HIGHWAY 17 92 N	DAVENPORT, FL 33896-9763
DOWIAT BUJWIT JENNIE	BUJWIT PHYLLIS ANNE	1817 AMERICANA BLVD APT 31K	ORLANDO, FL 32839
DOYLE MICHAEL J		6760 LONG AVE	PLACERVILLE, CA 95667-6720
DUBOIS ROBERT R	DUBOIS CONNIE M, DUBOIS CARL T	PO BOX 957	PIGEON FORGE, TN 37868
DUDNEY JACKIE LYNN		1781 SERENO DR	DAVENPORT, FL 33896-8603
DUKE ENERGY FLORIDA INC	C/O TAX DEPT DEC418	550 S TRYON ST	CHARLOTTE, NC 28202-4200
DUKE ENERGY FLORIDA INC		550 S TRYON ST, TAX DEPT-DEC418	CHARLOTTE, NC 28202
DUNN MICHAEL A		3154 EILEEN ST	DECATUR, IL 62521-8836
E ESTATE LLC		2821 TUPELO CT	LONGWOOD, FL 32779-3007
EDDIES HOUSE LLC		RUA MANOEL FIGUEIREDO LANDIM	510 CITY CAMPO GRANDE CEP 04693 130, SAO PAULO
EIDENMILLER CHARLES W		66 SOLLINGER LN	PITTSBURGH, PA 15209-2014
ELLIS MARK		1 KENILWORTH DRIVE	GILLINGHAM KENT ME8 9DP, UNITED KINGDOM
ELSE PHILIP		27 BEECHDALE RD MANSFIELD WOODHOUSE	NOTTS NG199GQ, UNITED KINGDOM
EMBREY THOMAS E		PO BOX 531	LOUGHMAN, FL 33858-0531
ENGRACIO CARLOS	ENGRACIO GLORIA M	9120 SW 27TH ST	MIAMI, FL 33165-3210
ENGVIG FAMILY REVOCABLE TRUST		150 CHICKASAW ST	VENTURA, CA 93001-4436
ERI GROUP LLC		18 HARBOUR DR S	BOYNTON BEACH, FL 33435-6213
ESH MICHAEL		631 SPRINGVILLE RD	NEW HOLLAND, PA 17557-9561
EVANS JOHN MICHAEL		1821 BRENTWOOD	MUSCLE SHOALS, AL 35661-4707
FAIRCHILD MARTIN		THE HAWTHORE 27, 8 BROADGATE	SUTTON ST EDMOND SPALDING PE120LR, ENGLAND
FAMAKIN JAMES O		8 WILLOW DR	CATERTON OXFORDSHIRE ENGLAND OX181JU, UNITED KINGDOM
FANG ROSA		13759 DEARBORN ST	CORONA, CA 92880-4207
FARES HUSSEIN M		11947 MAGNOLIA FALLS DR	JACKSONVILLE, FL 32258-2592
FEINBERG ARIELLE		3255 NE 184TH ST APT 12410	AVENTURA, FL 33160-4992
FENG YANGHONG		3305 ARCOLA RD	COLLEGEVILLE, PA 19426-3465
FERGUSON DAVID JAMES		89 HERON VIEW	MOTHERWELL ML1 2FL, SCOTLAND
FISCHER ROBERT R ESTATE		732 DAVES AVE	UTICA, NY 13502-1638
FISHER CARL BARRY		29 VALLEY ROAD	BIRMINGHAM WEST MIDLANDS B43 5DN, UNITED KINGDOM
FISHER JONATHAN		2980 JOHNSON ST	KISSIMMEE, FL 34744-1369
FLA FINANCE LLC		PO BOX 700607	SAINT CLOUD, FL 34770-0607
FLORESTAL DUPUY		5036 SANCERRE CIR	LAKE WORTH, FL 33463-7452
FLORIDA DEPARTMENT OF TRANSPORTATION		PO BOX 1249	BARTOW, FL 33831-1249
FOLWELL HARRY C		6970 CHILI RIGA CENTER RD	CHURCHVILLE, NY 14428-9506
FOR PETES SAKE CANCER RESPITE FOUNDATION		620 W GERMANTOWN PIKE STE 250	PLYMOUTH MEETING, PA 19462-1078
FORTIS-OLIVERAS MONSERRATE		469 MAGPIE CT	KISSIMMEE, FL 34759
FOX VICTORIA LOUISE		35 CHAYTOR DRIVE, CV10 9SU	NUNEATON WARWICKSHIRE, ENGLAND
FRYE CLIFTON		PO BOX 935	INTERCESSION CITY, FL 33848-0935
FU CHONG		BLOCK K 13 FLOOR	22 SCENIC VILLA DRIVE POKFULAM, HONG KONG
FUENTES GAMALIEL MARTINEZ		28-4 CALLE 34, URB MIRAFLORES	BAYAMON, PR 00957-3833
FUENTES REYMOND LOUIS		RR 3 BOX 11323	MANATI, PR 00674-9705
GAINES CYNTHIA ANN		12400 CHELTON LN	BOWIE, MD 20715-1533
GALLIMORE REBECA V		PO BOX 896	LOUGHMAN, FL 33858-0896
GAMMICCHIA ANTONINO		217 BARRIE ST	BRADFORD ON L32 2B1, CANANDA
GANNOUNI MOURAD		352 CHESHIRE WAY	DAVENPORT, FL 33897-3874
GARCIA JONATHAN M		15024 277TH PL NE	DUVALL, WA 98019-8567
GARCIA RICHARD		568 RIDGEWAY	CHATTAM KENT ME4 6PB, UNITED KINGDOM
GARCIA TERESA GAYOL		335 SW 33RD AVE	MIAMI, FL 33135-1110
GIBBONS ARCHIE JR		710 LEE ST	KISSIMMEE, FL 34741-4824
GIBBONS MARY JACKSON		PO BOX 715	LOUGHMAN, FL 33858-0715
GIBBONS NORA TESTAMENTARY TRUST	C/O VIANN T JOHNSON	37 DAY VIEW DR	HAGERSTOWN, MD 21740-6712
GIDAR RAVINDER		IVER GARDENS WOOD LANE	IVER BUCKS SLOOLA, ENGLAND
GILCHRIST ALISTAIR		9329 OGLETHORPE DR	GROVELAND, FL 34736
GILL MANMOHAN		15 HANSON GARDENS	SOUTHALL MIDDLESEX UB11BP, UNITED KINGDOM
GILMORE JOHN A JR		135 KNOLLRIDGE DR	NORTH SMITHFIELD, RI 02896-8171
GISSING GUY CHARLES		HOLCOMBE VIEW 30 CLAYBANK DRIVE	TOTTINGTON BURY LANCASHIRE BL84BU, ENGLAND
GIULIANO BRUNO		44 LISMER CRES	BOLTON ONTARIO L7E 2W5, CANADA
GLENN JEANETTE H		PO BOX 214	LOUGHMAN, FL 33858-0214
GLUCK LIANE J		35 SUTTON PL APT 18B	NEW YORK, NY 10022-2429
GMC BROADWAY REALTY TRUST		38 CHURCH ST	WINCHESTER, MA 01890-2522
GOMEZ PAUL ROLDAN		163 THORNBUSH PKWY	DAVENPORT, FL 33837-5854
GONZALEZ ROBERT		5546 W WAVELAND AVE	CHICAGO, IL 60641-3235
GOPAUL VIDYA MITRA		304 KIRBY CRESCENT	NEWMARKET ONTARIO L3X1G9, CANADA
GORDON LITTLE ANTHONY		PO BOX 2440	DAVENPORT, FL 33836-2440
GORYNANCE ALLEN J		7467 HUNTING LAKE DR	PAINESVILLE, OH 44077-8917
GOTTS FAMILY PROPERTIES LLC		9002 ESTHEL RD	TAMPA, FL 33637-5104
GRAABRAEK PER ARE		MARCELLO HAUGENS VEI 24	3610 KONGSBERG, NORWAY
GRAEBER RUSS		2603 VESER LN	WILLOW GROVE, PA 19090-1023
GRAHAM JABULANI		186 TORTUGA CT	DAVENPORT, FL 33837-9261
GRANT HARRY LEE JR	C/O MARY D GRANT	276 GENESEE ST APT 308	UTICA, NY 13502-4621
GRANT JEFFREY T		700 MIRROR TER NW APT 203	WINTER HAVEN, FL 33881-2385
GREEN JACQUELINE E		5412 CONWAY POINTE CT	ORLANDO, FL 32812-5391
GREY KENNETH W		614 GLADE RUN RD	KITTANNING, PA 16201-7444
GRIFFIN ETHEL BELL		PO BOX 134	LOUGHMAN, FL 33858-0134
GRIFFIN RICHARD S		3280 SOHO ST UNIT 208	ORLANDO, FL 32835
GRIFFITHS MARK RICHARD		61 THE MANOR BILLING GARDEN VILLAGES	NORTHAMPTON NN3 9EX, UNITED KINGDOM
GRIFFITHS MITCHELL		181 HORNBY RD	BLACKPOOL LANCASHIRE FY14JA, ENGLAND
GRIMES JOHN MICHAEL		364 BRIGHTVIEW DR	LAKE MARY, FL 32746-2375
GRQ INC	C/O ALISTAIR COOMER	YORK HOUSE 23 KINGSWAY	LONDON WC2B 6JJ, ENGLAND
GU LING		518 DOWNER ST	WESTFIELD, NJ 07090-4113
GUILLERMO WENDY		4517 ROSS LANIER LN	KISSIMMEE, FL 34758-2136
HABITAT FOR HUMANITY OF EAST POLK COUNTY INC		3550 RECKER HWY	WINTER HAVEN, FL 33880-1958
HALL DAVID V		19215 NE 108TH PL	WALDO, FL 32694-4219
HALL RICHARD J		3 FORDSON RD DEVIZES	WILTSHIRE SN103UD, UNITED KINGDOM
HAMM HAROLD BERNARD SR		1612 SETTLERS CREEK DR	LAKELAND, FL 33810-5301
HANOVER GREENFIELD LLC		2420 LAKEMONT AVE STE 450	ORLANDO, FL 32814-6165
HARRIS HOWARD CLAY		PO BOX 470	LOUGHMAN, FL 33858-0470
HARRISON DEREK PHILIP		3540 PEBBLE HILL RD	WAYCROSS, GA 31503-0273
HART LLOYD		7803 SKIING WAY	WINTER GARDEN, FL 34787-6208
HAYWARD MARK		4 HAMILTON LN	EXMOUTH DEVON ENGLAND EX8 2JT, UNITED KINGDOM
HAZELWOOD DAVID LEE		PO BOX 700636	SAINT CLOUD, FL 34770-0636
HEDDEN ANTOINETTE M REVOCABLE TRUST		233 RONALD REGAN PKWY	DAVENPORT, FL 33896
HEDDEN RONALD L		2835 CRANE TRACE CIR	ORLANDO, FL 32837-6992
HENNINGSEN INVESTMENTS LLC		514 GOLF PARK DR	CELEBRATION, FL 34747
HENSEL DONALD G JR		10223 PONZANO CT	FRISCO, TX 75035-9282
HERNANDEZ CARLOS R		1601 JOHNS LAKE RD APT 1015	CLERMONT, FL 34711-6665
HERNANDEZ RAMON	HERNANDEZ OPAL DEAN	4110 SANTA BARBARA RD	KISSIMMEE, FL 34746

HIDDEN GLEN HOA		121 E 13TH ST, C/O DAVIS GLEN H	SAINT CLOUD, FL 34769-4749
HILL MARIE S		PO BOX 8	LOUGHMAN, FL 33858-0008
HILTON DARREN JOHN		45 EDGEWORTH RD HINDLEY GREON	WIGAN LANCASHIRE WN2 4P7, UNITED KINGDOM
HOPKINS BRIAN		2904 CYPRESS RIDGE TRAIL	PORT ORANGE, FL 32128
HOWARD JO ANN		2028 FIESTA CT	ORLANDO, FL 32811-4920
HOYLE DAVID		247 SPRINGWOOD LANE	HIGH GREEN SHEFFIELD S354JP, ENGLAND
HUACHO VILLENA BEATRICE		2436 RUE DES PALMPEDES	SAINT-LAURENT QUEBEC HRJ OJ2, CANADA
HUTNELL MATTHEW JON		62 CHAUCCER RD	ASHFORD MIDDLESEX TW152QX, ENGLAND
HUYNH LO C		10850 SW 23RD ST	DAVIE, FL 33324-6307
HYCAR MARKETING LLC		3164 RIACHUELO LN	KISSIMMEE, FL 34744-4138
IASONAS ENTERPRISES INC		616 OAKPOINTE CIR	DAVENPORT, FL 33837
IBEMBE PATRICK		917 BRIDGEWAY BLVD	ORLANDO, FL 32828-6176
INVITATION HOMES INC	C/O INVITATION HOMES TAX DEPT	1717 MAIN ST STE 2000	DALLAS, TX 75201-4657
JACKSON KATHRYN		PO BOX 177	LOUGHMAN, FL 33858-0177
JCIO LLC		1632 IMPERIAL PALM DR	APOPKA, FL 32712-2474
JEFFERSON ALFONSO L		PO BOX 5	LOUGHMAN, FL 33858-0005
JIMENEZ JENNY R		11208 DACRE LN	ORLANDO, FL 32824-4418
JINAO INVESTMENT & MANAGEMENT LLC		2220 HILLCREST ST	ORLANDO, FL 32803-4906
JOHNSON DAVID		5 GRANGE RD	BIDDULPH STAFFORDSHIRE ST875B, UNITED KINGDOM
JOHNSON PRINCE		2258 ATRIUM CIR	ORLANDO, FL 32808-4422
JOHNSON SCHARTNER JEANNETTE I		30641 RALPH FAIR RD	BOERNE, TX 78015-4281
JOHNSTON DAVID	JOHNSTON HEATHER	795 E LAKESHORE BLVD	KISSIMMEE, FL 34744
JONES CAROL LUCILLE		14 LETCHWORTH CLOSE	BROMLEY KENT BR2 9BD, UNITED KINGDOM
JONES GLADYS		407 ONTARIO PL	WEST PALM BEACH, FL 33409-3731
JONES HOWARD		LLANFERRES MOLD	FLINTSHIRE CH7 5SN, UNITED KINGDOM
JONES IAN D		COOLROE LITTLE ARKLOW	COUNTY WIKLOW, IRELAND
JONES LAWRENCE R		PO BOX 792	LOUGHMAN, FL 33858-0792
JONES ROSZENER ESTATE		PO BOX 192	LOUGHMAN, FL 33858-0192
JORDAN WALTER A JR		216 JR PUNTA LOBOS	SANTIAGO DE SURCO LIME PERU LIMA 33, PERU
JOSTAM PROPERTY INC		PO BOX 83-6209	MIAMI, FL 33283
KALLINY SAMIR SOBHI		319 SHEPPARD AVE E	PICKERING ON L1V 1E6, CANADA
KALLOP LEONARD R		309 BROOKSTON DR	CRANBERRY TWP, PA 16066-7009
KANE ELTON		2A ASHTON LAWN	TEMPLEOGUE DUBLIN 16, IRELAND
KASSAS ROBERT G		12345 LAKE CITY WAY NE PMB 250	SEATTLE, WA 98125-5401
KAYDOD KRISHAN JAY		434 WILD FORREST DR	DAVENPORT, FL 33837-5718
KELLER FLORENCE		334 W 86TH ST	NEW YORK, NY 10024-3106
KENT GAYLE S TR		PO BOX 5804	LAKELAND, FL 33807-5804
KERAWALA YASMIN		253 CHADWICK DR	DAVENPORT, FL 33837-4524
KHAN UBAID K		3 RUSTIC CT	MONROE TOWNSHIP, NJ 08831-2055
KING DOUGLAS		65 POLTON VALE	LOANHEAD EH209DF, UNITED KINGDOM
KING ROBERT M		301 N 5TH ST	HAINES CITY, FL 33844-4101
KINNEY ROAD LAND INVESTMENTS LLC		1901 ULMERTON RD STE 475	CLEARWATER, FL 33762-2312
KISSOON DEODAT		10717 116TH ST	SOUTH RICHMOND HILL, NY 11419-2611
KNIGHT TERRY		8349 PAWNEE LN	LONGMONT, CO 80503-7279
KRAVETS ALEKSANDR		187 EDGE HILL RD	SHARON, MA 02067-1058
KRISTEN LAKE PROPERTIES INC		6630 S ORANGE BLOSSOM TR	DAVENPORT, FL 33896-9546
KUK PETER		5B BONNERSFIELD CLOSE	HARROW MIDDLESEX HA12LQ, ENGLAND
KULYKOWSKY MYRON		2474 ERIN CENTRE BLVD	MISSISSAUGA ONTARIO L5M 5B2, CANADA
KUPER DAVID	KUPER SARA	226 E FLAGLER ST	MIAMI, FL 33131-1302
KWIECIN SALVATOR J		PO BOX 181	LOUGHMAN, FL 33858-0181
LAI CHUNYAN/CHUNYAN LAI		14 HILLDALE RD	PINE BROOK, NJ 07058-9534
LAI MARCUS YIU HUNG		3551 W 21ST AVE	VANCOUVER BC V6S1H1, CANADA
LAKHANI SANJAY		14 WOLSEY ROAD	NORTHWOOD MIDDLESEX HA6 2HW, UNITED KINGDOM
LAMBDEN KEVIN		RICHMOOR HOUSE	WHITNEY LANE WALTON SOMERSET BA169RW, UNITED KINGDOM
LANSDOWNE GARY		187 BRAMBLE RD	DAWS HEATH BENFLEET ESSEX SS72UU, UNITED KINGDOM
LAPRADE MAUREEN M		245 JUNE ST	WORCESTER, MA 01602-3216
LARUE SHAWN		3 WALL ST	LITTLE BRITAIN ONTARIO KOM 2C0, CANADA
LASHEEN MAHMOUD A		46 NEHRU ST PO BOX 251	HELIOPOLIS CAIRO, EGYPT
LAVALVA DAVID M		1121 JACOBSBURG RD	WIND GAP, PA 18091-9503
LAWRENCE STEPHEN M		276 PORTLAND HILLS DR	DARTMOUTH NOVA SCOTIA B2W 6R3, CANADA
LEDGER RAYMOND C		MOONRISE 20 SALISBURY RD	ST MARGARETS BAY DOVER KENT CT156DP, UNITED KINGDOM
LEE CAROL		LEESDALE FARM 1698 3RD CONC ADJALA RR#1	PALGRAVE ONTARIO L0N 1P0, CANADA
LEGASSE MICHAEL		PO BOX 358	BREWER, ME 04412-0358
LENNAR HOMES LLC		6750 FORUM DR STE 310	ORLANDO, FL 32821
LEON JAIRO		PO BOX 2496	DAVENPORT, FL 33836-2496
LEON JORGE LUIS		PO BOX 471036	CELEBRATION, FL 34747-9036
LESPINASSE SYLVIE		31 FORTIN DR	BROCKTON, MA 02302-2247
LEWIS DEBRA FAY		PO BOX 311	LOUGHMAN, FL 33858-0311
LEWIS EVELYN D		406 AVENUE D SE	WINTER HAVEN, FL 33880-3530
LI JIM		10230 CASSIA GLEN DR	SAN DIEGO, CA 92127-2865
LIGGENS ANNIE L		PO BOX 254	LOUGHMAN, FL 33858-0254
LIN JIE		251 W 19TH ST APT 1F	NEW YORK, NY 10011-4043
LITTLE SONDR A P		1010 4TH AVE	ASBURY PARK, NJ 07712-5020
LIU YINGZHOU		1536 SUNRISE PLAZA DR STE 102	CLERMONT, FL 34714-6204
LIVELY EDWARD LEE		PO BOX 413	INTERCESSION CITY, FL 33848-0413
LI MANAGEMENT LLC		4373 REAVES RD	KISSIMMEE, FL 34746
LOYD JONATHAN ROBERT		30 ROWAN AVE	BEVERLY EAST YORKSHIRE HU179UN, UNITED KINGDOM
LOEKEN ARNE JOHNNY		21 2016 FROGNER	NORWAY
LONTZ JOHN	LONTZ LINDA	3970 NESRUS LN	KISSIMMEE, FL 34746
LOPEZ CARLOS M		225 W 106TH ST UNIT 1K	NEW YORK, NY 10025
LOPEZ ISAURO		8620 ABBOTTSBURY DR	WINDERMERE, FL 34786-6702
LOUGHMAN COMMUNITY ASSOCIATION INC		PO BOX 123	LOUGHMAN, FL 33858-0123
LOUGHMAN PARK LLC		3335 DANNY BOY CIR	ORLANDO, FL 32808-3601
LOZANO BORIS		845 CASTERTON CIR	DAVENPORT, FL 33897-1603
LOZANO CARMEN C		PO BOX 883	INTERCESSION CITY, FL 33848-0883
LOZANO FABIOLA		3240 WINDING TRL	KISSIMMEE, FL 34746-2808
LU HONG		5444 SWAN CIR	HOFFMAN ESTATES, IL 60192-4618
LUCKY FOX CONSULTING INC		8297 CHAMPIONS GATE BLVD STE 109	DAVENPORT, FL 33896-8387
LYNNWAY LLC		APT 1408, 4630 CENTER BLVD	LONG ISLAND CUTY, NY 11109
MADDOX ELSIE ESTATE OF	C/O REGINALD MADDOX	PO BOX 137	LOUGHMAN, FL 33858-0137
MADORI PARTNERS LTD		1313 PONCE DE LEON BLVD STE 201	CORAL GABLES, FL 33134
MALAVE TORO BRENDA		2100 PLEASANT HILL RD LOT 17	KISSIMMEE, FL 34746
MANAZELI INTERNATIONAL HOLDING LLC		3207 FAIRMONT PL	HAINES CITY, FL 33844-8512
MANAZELI INTERNATIONAL HOLDING LLC		8297 CHAMPIONS GATE BLVD UNIT 405	DAVENPORT, FL 33896-8387
MANSDORF POLA	FAINSTEIN CLAIRE	2031 N E 207 ST	NORTH MIAMI BEACH, FL 33179
MARCELIN LUIS SR	LOPEZ MARTA, MARCELIN GEORGE	1 CENTURY LN APT 506	MIAMI BEACH, FL 33139-8815
MARGONO JONATHAN		14 16 HILLVIEW REGENCY	28 BUKIT BATOK E AVE 2 659921, SINGAPORE
MARTINEZ ROMULO JOSE CUEVA		AV OLASCOAGA 1631 DPT 1C	NEUQUEN, ARGENTINA
MARTY SCOTT A		W150N7982 MEMOMONEE MANOR CT	MEMOMONEE FALLS, WI 53051-4222
MAZZULLO LOUIE		61 WHISPER LANE	KLIENBURG ONTARIO L0J 1C0, CANADA
MBAGWU CHIMA I		4329 GOLDENEY WAY	OTTAWA ONTARIO KIV 2HI, CANADA
MCLINSEY EMILY K		439 TRADE WIND DR	MINNEOLA, FL 34715
MCKAY BRIAN		61 STEEPLE CHASE CIR APT 4	ATTLEBORO, MA 02703-3245
MCKIRDY ANGUS		THE WHITE HOUSE HANWOOD SHREWSBURY	SY8LP, ENGLAND
MCLENNAN LYNN C	MCLENNAN DALE L	1227 COUNTY ROAD 337	BRANTLEY, AL 36009-6016
MCRAE ELIZABETH		63 OAKLEIGH RD	HILLINGDON UXBRIDGE MIDDLESEX UB109EN, UNITED KINGDOM
MEADE LEE SPENCER		26 BROOK LANE	ALTRINCHAM CHESHIRE WA15 6RN, UNITED KINGDOM
MEDEIROS JAMES R		137 GROVE AVE	EAST PROVIDENCE, RI 02914-3720
MELENDEZ SILVIA		PO BOX 61	LOUGHMAN, FL 33858-0061

MENDEZ VALENTIN WILFREDO		6819 3RD AVE APT 4L	BROOKLYN, NY 11220
MENZIES ANDREW		180 QUEEN MARGARET DR	GLASGOW G20BNX, UNITED KINGDOM
MERCADO ROBERT		202 OXFORD RD	DAVENPORT, FL 33896
MERCADO ROSA H		43 SICKLES ST # MM	NEW YORK, NY 10040-1611
MERCURIANO JOSEPH RAYMOND		66 MOHAWK DR	WALLINGFORD, CT 06492-2808
MIKE DOROTHEA S		PO BOX 515	LOUGHMAN, FL 33858-0515
MILLER BILL J		PO BOX 367	GLIDE, OR 97443-0367
MIRIANTHI INVESTMENT GROUP LLC		616 OAKPOINT CIR	DAVENPORT, FL 33837
MONN RONALD D	MONN SHIRLEY M	2372 E WEAVER RD	GREENCASTLE, PA 17225-9416
MONTANEZ HUMBERTO WILLIAM		428 SPRUCE ST	LINDEN, NJ 07036-5032
MOORE ALICE MAE ESTATE OF		PO BOX 497	LOUGHMAN, FL 33858-0497
MOORE GERARD		11 ROCHFORD PARK	LUCAN COUNTY DUBLIN, IRELAND
MOORE JAMES		KILMILLHILL BALLINGARRY	CO LIMERICK, IRELAND
MORALES ALEXANDER MEJIA		119 MAPLE LAKE RD	BUTLER, NJ 07405-2356
MORGAN EMMA JANE		130 BATH RD BITTON BRISTOL	SOUTH GLOS BS30 6HS, ENGLAND
MR TRUST THE	RUDDMAN FAMILY TRUST	6500 GREENVILLE AVE STE 110	DALLAS, TX 75206
MRINI MOHAMED NOUR EDDINE		217 VERVAIN AVE	DAVENPORT, FL 33837-9109
MUJICA GILMA		327 CLERMONT DR APT A	POINCIANA, FL 34759-3454
MULLINS BEVERLEY DAWN		13 THE CLOSE	ROYSTON HERTFORDSHIRE SG8 7JT, UNITED KINGDOM
MUNRO ROSEMARY JOY REVOCABLE TRUST		75 HEATHWAY	HEATH CARDIFF CF144J5, ENGLAND
MURPHY ROBERT ALAN		1513 LEXINGTON AVE	DAVENPORT, FL 33837-1706
NETTLES TODD		1726 W CHESTNUT ST	LANCASTER, OH 43130-4104
NING JINGHUI		425 W BEECH ST UNIT 611	SAN DIEGO, CA 92101-2959
NINJA INVESTMENTS LTD		PO BOX 420521	KISSIMMEE, FL 34742-0521
NISENBAUM GEORGES	C/O JANICE F DENVERS	130 QJAI LOUIS BLERIOT	75016 PARIS, FRANCE
NISENBAUM NATHALIE		2465 NE 209TH TER	MIAMI, FL 33180-1041
NUNEZ DANIEL ALBERTO		8373 NARCOOSSEE RD APT 1206	ORLANDO, FL 32827-5610
OAKLEY GARY B		4388 CORTLAND DR	DAVENPORT, FL 33837-1774
OCHOA GONZALO		7005 TALL PINE RD	POLK CITY, FL 33868
OGRAM MELISSA A		101 PARKLANE DR	SLIPPERY ROCK, PA 16057-1133
OHASHI KEIJI		12 THE FIELDINGS	BANSTEAD SURREY SM7 2HF, UNITED KINGDOM
O'REILLY GEORGE		104 SUNNYSIDE AVE	PLEASANTVILLE, NY 10570-3136
OROS JAMES	OROS LYNNETTE I	233 LOMA BONITA DR	DAVENPORT, FL 33837
OROVETS PAUL L		2604 HERITAGE GREEN AVE	DAVENPORT, FL 33837-1744
OSCEOLA COUNTY		1 COURTHOUSE SQ STE 2100	KISSIMMEE, FL 34741-5440
OSCEOLA DEVELOPMENT INC		915 MIDDLE RIVER DR STE 506	FORT LAUDERDALE, FL 33304-3561
OWEN KEITH		TAUFKIRCHENER STRASSE 4D	ERDING BAVARIA 85435, GERMANY
PAGAN JOSE		PO BOX 316	BRONX, NY 10459-0316
PANZERA ALFRED		3 TALL OAKS CT	FARMINGDALE, NY 07727-3845
PAQUETTE FRANCOIS		635 PL DE LA MASKINONGE	REPENTIGNY, QUEBEC J5Y 0E5
PARDUE LARRY S		2207 VILLANOVA ST	ARLINGTON, TX 76018-2550
PARKER JEANETTE	C/O HELEN P BODDIE	PO BOX 209	LOUGHMAN, FL 33858-0209
PATEL RAMESH V		302 LINCOLN WAY	HOPKINSVILLE, KY 42240-1443
PAUL LYONEL		1243 WARWICK ST	UNIONDALE, NY 11553-1416
PAYESKIE EDWARD JR		161 CAMPGROUND RD	ELYSBURG, PA 17824-9019
PAYNE MARK		82 DUNBLANE DR LEAMINGTON SPA	WARWICKSHIRE CV32 7TP, UNITED KINGDOM
PEMBERTON CHRISTOPHER		60 CLOUGH AVENUE	SALE CHESHIRE M334HU, UNITED KINGDOM
PENINSULAR FLORIDA DISTRICT COUNCIL		PO BOX 316	LOUGHMAN, FL 33858-0316
PERRIN LESLIE		16 LIME TREE WALK	STOURPORT ON SEVERN WORCESTERSHIRE DY1138TY, UNITED KINGDOM
PERRINE TIMOTHY B		30495 CREEK CIR	BREEZY POINT, MN 56472-3906
PERRY BRENDA P		1007 W GRACE ST	TAMPA, FL 33607-5616
PETERSON STANLEY		PO BOX 421504	KISSIMMEE, FL 34742-1504
PHAM THANH T		3100 QUAIL RUN DR	ROUND ROCK, TX 78681-1241
PILBEAM WILLIAM JAMES		313 HOMERDON HEIGHTS PLYMTON	PLYMOUTH DEVON PL72EY, ENGLAND
POLK COUNTY		PO BOX 330	BARTOW, FL 33831-0330
POLK COUNTY LAND PARTNERS LLC		8297 CHAMPIONS GATE BLVD UNIT 401	DAVENPORT, FL 33896-8387
POLLOCK DAVE		59 BOULDERWAY	OTTAWA ONTARIO K2J4R5, CANADA
POTTER DANNY C		1906 LAKE BROWN DR	HAINES CITY, FL 33844
POUSA GEORGE		1210 TANGERINE PKWY NE	WINTER HAVEN, FL 33831
PRECISION FUND 3 LLLP		1325 23RD ST S STE C	FARGO, ND 58103-3723
PRENTICE JONATHAN		MEAD HOUSE	WOKING SURREY GU220SR, ENGLAND
PRESCOTT SHANE		PO BOX 137482	CLERMONT, FL 34713-7482
PRESCOTT SHANE A D		11 BROCKLEBANK RD	SOUTHPORT PR9 911, UNITED KINGDOM
PRESTON AVENUE LLC		3948 TEMPLETON RD	LAKE WALES, FL 33898-8891
PROPERTIES4ALL LLC		176 VISTA OAK DR	LONGWOOD, FL 32779
QI WEI		243 GRANADA BLVD	DAVENPORT, FL 33837-7645
QI ZHONG		7101 IDYLWOOD RD	FALLS CHURCH, VA 22043-1526
QUIN ALAN		138 BREDHURST ROAD	GILLINGHAM KENT ME8 0QU, UNITED KINGDOM
RAE VINCENT		94 NEWPORT ROAD	NEWBURY BERKSHIRE RG14 2AS, UNITED KINGDOM
RAHMAN TOFIKOOL		1132 GOSSAMER DR PICKERING	ONTARIO L1X2T7, CANADA
RAIMONDO RICCARDO		VIA BIONAZ 40 / 3	10142 TORINO, ITALY
RAMOS EDGAR T		4401 OLD PEWTER CIR	VIRGINIA BEACH, VA 23455-5522
RASTEGAR JUSTIN		1121 FRANCISCO BLVD E	SAN RAFAEL, CA 94901-5453
RAUT AMIT A		PO BOX 350	METUCHEN, NJ 08840-0350
REASER BRIAN		111 JUDY DR	BLANDON, PA 19510-9759
REAZ SHAYELA		37 CHEMIN MORLEY WALTERS	GATINEAU QUEBEC J9J 0K5, CANADA
REDGRAVE PERRY M TRUST		4060 SWINDELL RD	PLANT CITY, FL 33565-2559
REEDER THEODORE		45 LONE PINE CT	DAVENPORT, FL 33837
REES BARRIE		22 MILTON GROVE	LOCKS HEATH SOUTHAMPTON HANTS SO31 6RQ, UNITED KINGDOM
REEVESTATE LLC		7711 POINTVIEW CIR	ORLANDO, FL 32836-6351
REN XIAOHONG		24 COTTAGE RD	WAYLAND, MA 01778-4406
RICHARD SANDY		4128 S ORANGE BLOSSOM TRL	KISSIMMEE, FL 34746-7264
RINGWOOD LESLEY M		40 FISHER CLOSE	CROYDON CR0 6QY, UNITED KINGDOM
RITA G COLE REVOCABLE TRUST	COLE RITA G TR	3121 TRADEWINDS TRAIL	ORLANDO, FL 32805-5849
RIVERA ANGELO		32395 PINSON LN	ZEPHYRHILLS, FL 33543-0021
ROBINSON FRANK JR		PO BOX 580625	KISSIMMEE, FL 34758-0008
ROBINSON HOWARD E III		8804 LYMAN ST	QUEENS VILLAGE, NY 11427-2714
ROBINSON KENNETH		10 LATTON CLOSE	SOUTHFIELD GARDENS NORTHUMBERLAND NE23 7XP, UNITED KINGDOM
RODRIGUEZ ANGEL		92 VAN CORTLANDT PARK S APT 6C	BRONX, NY 10463-2928
RODRIGUEZ JOSE		4291 S ORANGE BLOSSOM TRL	KISSIMMEE, FL 34746-4201
RODRIGUEZ RUBEN JR		PO BOX 573	LOUGHMAN, FL 33858-0573
ROK MASZA EST		21055 YACHT CLUB DR APT 508, C/O SYMA RUBENFELD	AVENTURA, FL 33180
ROPER ELEASE		34 DORET DR	KISSIMMEE, FL 34758
ROSENFELD MARIO	ROSENFELD SELMA	5740 ALTON RD	MIAMI, FL 33140-2021
ROSS JASON		11 FIELDFARE VIEW	DUNFERMLINE FIFE SCOTLAND KY118FY, UNITED KINGDOM
ROSS PHILLIP J		4880 BAYSIDE LAKE BLVD	STOW, OH 44224-6049
RUEDA LUZ MARY BOHORQUEZ		CONJUNTO RESIDENCIAL SAN ISIDRO	INTERIOR B CASA 59 CUCUTA NORTE DE SANTANDER, COLUMBIA
RUIZ ROGER		325 WILDFLOWER RD	DAVENPORT, FL 33837
RUPRAI MANOHAR		51 KIRKWOOD CRES	CALEDON ON L7C 1B9, CANADA
RUSSELL RICHARD ALAN REVOCABLE LIVING TRUST		2617 BULTER BAY DR N	WINDERMERE, FL 34786
RUSSELL RYAN		111 E WASHINGTON ST UNIT 2018	ORLANDO, FL 32801-2379
S & R INVESTMENTS USA INC		3122 TURTLE LN	ORLANDO, FL 32837-7113
SABAL TRAIL TRANSMISSION LLC		1201 E ROBINSON ST, C/O HARRIS HARRIS BAUERLE & SHARMA PA	ORLANDO, FL 32801
SABAL TRAIL TRANSMISSION LLC		5400 WESTHEIMER CT	HOUSTON, TX 77056
SALMON PROPERTY HOLDINGS LIMITED PARTNERSHIP	C/O UNW LLP THIRD FLOOR	CITYGATE ST JAMES BLVD	NEWCASTLE UPON TYNE NE1 4JE, UNITED KINGDOM
SANCHEZ HEIDI LEE		5659 BERWOOD DR	ORLANDO, FL 32810-6635
SANDY RIDGE HOA INC	C/O SENTRY MNGMT INC	2180 W STATE ROAD 434 STE 5000	LONGWOOD, FL 32779-5042
SANGHANI PRASHANT		28 LADYCROFT WALK STANMORE	MIDDLESEX HA71PE, UNITED KINGDOM
SANSONE PATRICIA		URB STA ROSA DE LIMA	PINO E APT 3 C CARACAS, VENEZUELA

SANTIAGO DANIEL		128 MOBILE AVE	ALTAMONTE SPRINGS, FL 32714-1929
SARHAN DUANE W J		8417 BEECHER RD	FLUSHING, MI 48433-9479
SAWYERR THOMAS		11 WITTHORND RD	NORWOOD LONDON SE256XN, UNITED KINGDOM
SCHADLE KATINA R		2025 MARABOU DR	DAVENPORT, FL 33896-8615
SCHECHTER RICHARD	SCHECHTER EILEEN	21211 N E 38TH AVE	AVENTURA, FL 33180
SCOTT EDDIE		PO BOX 31	LOUGHMAN, FL 33858-0031
SCOTT MACK		838 SHARRON CIR	LAKELAND, FL 33815-1275
SEGARRA RAUL		2832 WEST OAK ST	KISSIMMEE, FL 34741
SELF FAMILY TRUST		PO BOX 10	STRINGTOWN, OK 74569-0010
SEMINETTA TONY		8665 BALLARD DR	TINLEY PARK, IL 60487-8661
SERENO HOMEOWNERS ASSOCIATION INC		601 E OAK ST STE C	KISSIMMEE, FL 34744-4574
SHAH MAHENDRA K		30 CHANDA CT	CLIFTON, NJ 07012-1938
SHECKLETON DESMOND		APT 69 25 GRESSE ST	LONDON W1T 1QP, ENGLAND
SHEN ZHIHUA		961 COLONIAL LN	PALO ALTO, CA 94303-3727
SHERIDAN INVESTMENTS INC		78 TEA ROSE ST	MARKHAM ONTARIO L6C 1X2, CANADA
SHINY EQUITIES LLC		AV DR EUGENIO BERTOLLI 3232 CASA 17 CONDOMINIO MOD	ENA CURITIBA 82410 530 SANTA FELICIDADE PR, BRAZIL
SHIPLEY LAURA		2 KINGS OAK	STEVENAGE RD HITCHIN HERTS SG4 7BF, UNITED KINGDOM
SHRI RAMJI LLC		5945 US HIGHWAY 17 92 N	DAVENPORT, FL 33837-8330
SIDAWAY JAMES TREVOR		25 SANDBROOK CLOSE, HINSTOCK	SHROPSHIRE TF6 2UD, UNITED KINGDOM
SIMONS KARL		23 MAINSCROST	ERSKINE PAB 7AB, SCOTLAND
SINGH GURPREET KAUR		2348 OAK RIDGE DR	TROY, MI 48098-5321
SIMON SAM		4811 ASHLAND DR	TAMPA, FL 33610-6816
SIMONS SAM & LULA M ESTATE	C/O MARY SIMONS	2207 N 51ST ST	FORT PIERCE, FL 34946-1068
SISTI JOHN P		194 DEXTER TER	TONAWANDA, NY 14150-4721
SMALLWOOD ANDREW GRAHAM		16 FINDSBURY DR	PRIORSLEE TELSFORD SHOPSHERE TF29GU, UNITED KINGDOM
SMITH ANTHONY		17 SALEN CLOSE	BARTON SEAGRAVE NORTHANTS NN 156BS, UNITED KINGDOM
SMITH BRENDA L	SMITH JOHN J	1053 TOWNE LAKE HILLS EAST	WOODSTOCK, GA 30189
SMITH DAVID		PO BOX 188	LOUGHMAN, FL 33858-0188
SMITH ROBERT		MOUNTVIEW	WEST HUNTINGTOWER PERTH PH1 3NU, SCOTLAND
SOARES MARIO		52 COLONEL BERTRAM RD	BRAMPTON ONTARIO L6Z4P5, CANADA
SONG WEI		3 WINESAP DR	EAST BRUNSWICK, NJ 08816-2309
SOOKRAH INDROWTIE		103 E MAGNOLIA ST	KISSIMMEE, FL 34744-4519
SOTO MORA JOAN		219 CORNELIA ST	BROOKLYN, NY 11221-5204
SOUTH FLA WATER MGMT DIST		PO BOX 24680	WEST PALM BEACH, FL 33416-4680
SOUTH FLORIDA DISTRICTCHURCH GOD BY	FAITH INC	PO BOX 2344	EATONVILLE, FL 32751-2000
SPINDLER MICHAEL L REVOCABLE LIVING TRUST		89675 230TH ST	BROWNS VALLEY, MN 56219-2015
STASEK KATHERINE A TRUST		3221 MIDLANE DR	WADSWORTH, IL 60083-9457
STATELER EVIA LOVE TRUST		PO BOX 27	LOUGHMAN, FL 33858-0027
STEPIC FRANKO		10234 BENT CREEK RD	OCEAN CITY, MD 21842-8844
STEWART WILLIAM		1101 AVENUE H	HAINES CITY, FL 33844-2937
STOKES ANGELA TRISHA		24 VANESSA WAY	BEXLEY KENT DA5 2JS, UNITED KINGDOM
STRAUGHTER SAMMY LEE		PO BOX 801	LOUGHMAN, FL 33858-0801
STRAUSS ARTHUR B		PO BOX 388	INTERCESSION CITY, FL 33848-0388
SUD SUNIL		172 S MERRIMACK RD	HOLLIS, NH 03049-6233
SUJANANI VARSHA	SUJANANI KANCHAN	101 6TH ST SW	WINTERHAVEN, FL 33880
SULLIVAN THOMAS DALE		12050 COUNTY ROAD 49	WINFIELD, AL 35594-3523
SUMMAGE TERESA	SUMMAGE ROBERT E JR	1206 VALENCIA AVE	HAINES CITY, FL 33844
SWEENEY JOSEPH		24 GLENNAVY PARK	TERENURE DUBIN 6W, IRELAND
SYKES KEN		15 CHRISTCHURCH ROAD	COVENTRY CV6 1JU, UNITED KINGDOM
T G I INC THE GOADS INTERNATIONAL		52 RILEY RD # 219	CELEBRATION, FL 34747
TABORDA CARLOS HILTON MOSCOSO		CALLE 100 NO 64 51 APT 804	TORRE 3 BOGOTA 11001, COLUMBIA
TAKAHARA NEWTON M		507 TERRACE RIDGE CIR	DAVENPORT, FL 33896
TAN XINLI		3231 WOODMONT DR	SAN JOSE, CA 95118-1458
TCP II REEDY CREEK LLC	C/O F & W FORESTRY SERVICES INC	PO BOX 3610	ALBANY, GA 31706-3610
TENNENBAUM HERMAN	TENNENBAUM FELIX, LEWIS LILLY	21205 YACHT CLUB DR APT 1603, C/O LEWIS R S	AVENTURA, FL 33180
THOMPSON JERRY		6590 HIGHWAY 532	DAVENPORT, FL 33837
THOMPSON JERRY G	BLUNT SHEILA R	8297 CHAMPIONS GATE BLVD # 195	CHAMPIONS GATE, FL 33896
THOMPSON MARK TYLER		21 THE BARTONS	FORDINGBRIDGE HANTS SP6 1HZ, ENGLAND
THOMPSON MICHAEL		11 DOMAIN DRIVE CHELLASTON DERBY	DE73 5WU, ENGLAND
THOMPSON SHEILA	THOMPSON JERRY	8297 CHAMPIONS GATE BLVD #195	CHAMPIONS GATE, FL 33896
THORNEYCROFT MARTIN		18 GREAT GROVES	GOFFS OAK HERTS EN765X, ENGLAND
TIMMS SCOTT ROBERT		4 SANDSTONE PLACE EAST	ST PAUL MB R2E 0M3, CANADA
TODD JUSTIN		27152 SORA BLVD	WESLEY CHAPEL, FL 33544-3463
TOHOPEKALIGA WATER AUTHORITY		951 MARTIN LUTHER KING BLVD	KISSIMMEE, FL 34741
TONNA LINDA MARY ANN		1108 WHITE MOSS LN	CELEBRATION, FL 34747-4314
TOPPING JOHN		ORMESCROFT 3 DEAN RD HANDFORTH	WIMSLow CHESHIRE SK9 3AF, UNITED KINGDOM
TORRES RODRIGUEZ TOMMY E		1307 SW 35TH ST	CAPE CORAL, FL 33914-5151
TRAUING JACK	TRAURING LILY	145 E 81ST ST APT 4C	NEW YORK, NY 10028-1869
TREETOP SALES CORP		2100 PLEASANT HILL RD #45	KISSIMMEE, FL 34746
TRISTAN ROBIN		10 MALLINSON OVAL	HARROGATE HG29HH, UNITED KINGDOM
TSE & CHAN FAMILY TRUST		126 IRENEMOUNT CRESCENT MARKHAM	ONTARIO L3S 3C2, CANADA
TSENG GEOK T		774 BLUE SAGE DR	SUNNYVALE, CA 94086-6516
TURGEDON MELANIE		2705 RUE DE BRASILIA	QUEBEC QC G2C 2H5, CANADA
TURNBULL MARK PAUL		12 SWANSFIELD PARK ROAD	ALNWICK NORTHUMBERLAND NE66 1AT, UNITED KINGDOM
TURNER EDWARD M		PO BOX 16053	FOXTRAP CBS NL A1X 2E2, CANADA
TURNER NEIL		31 TASKER DR	VALLEY ANDOVER SP117SA, UNITED KINGDOM
UGREKHELIDZE IRAKLI		3030 BARRYMORE CT	ORLANDO, FL 32835-6168
UNDERWOOD EDWARD T		PO BOX 293	LOUGHMAN, FL 33858-0293
UNITED CAPITAL INVESTMENTS LLC		4812 RIVER RD	LOUISVILLE, KY 40222-5945
UNKNOWN		LAND	DAVENPORT, FL 33897
UPPALA RAJU G		SUSHRUT FOELGASTELL	LLANELLI WALES SA147EL, UNITED KINGDOM
UPPU VIJAYA LAKSHMI TRUST		1614 OSPREY POINTE DR	TALLAHASSEE, FL 32308-5679
US MORTGAGE FINANCE III LLC		1007 N ORANGE ST STE 1200	WILMINGTON, DE 19801-1236
US92 49 LAND TRUST		1142 CELEBRATION AVE	CELEBRATION, FL 34747-4443
VAFIADIS ODYSSEUS		20 WOOD END GREEN RD	MIDDLESEX UB3 2SH, UNITED KINGDOM
VAINSTEIN GISELA		8201 BYRON AVE APT 406	MIAMI, FL 33141-4924
VALENTIN GAMALIEL		PO BOX 815	INTERCESSION CITY, FL 33848-0815
VAN COUR BRIAN M	VAN CO UR BRANDI L	6814 S ORANGE BLOSSOM TR	DAVENPORT, FL 33896
VARELA RAFAEL		14716 SAILBOAT CIR	MIDLOTHIAN, VA 23112
VELAGA RAO		306 LINCOLN WAY	HOPKINSVILLE, KY 42240-1443
VICKERS FAMILY REVOCABLE TRUST		2 INTAGLIO DRIVE BARLASTON STOKE ON TRENT	STAFFORDSHIRE ST129BY, UNITED KINGDOM
VICKERS ROGER		PO BOX 291	WEST GREEN, GA 31567-0291
VILARINO RODOLFO	VILARINO JULIA	8401 SW 107TH AVE #160E	MIAMI, FL 33173
VO THUY LYNN		508 WINDFLOWER CRS	KITCHENER ON N2E 3S9, CANADA
VOSS JOHN K	VOSS JUNE A	124 N KING AVE APT 206	BRANDON, FL 33510-4343
WALLS PAMELA JEAN AND W M BUD II LIVING TRUST		2726 AVALON AVE	CARLSBAD, CA 92010-7915
WALS PAUL		ZEEVAART 102	1034 RC AMSTERDAM, NETHERLANDS
WANG YANHUI		165 WESTERN DR	SHORT HILLS, NJ 07078-1930
WASSINK ROBERT ANTONI		DE STEGE 23	7137 NC LIEVELDE, NETHERLANDS
WAYLAND ROBERT JAMES		11 WOODLAND CLOSE	ALBRIGHTON WEST MIDLANDS WV73PR, UNITED KINGDOM
WEBASOFT INC		1 GARLAND CRESCENT RICHMOND HILL	ONTARIO L4S 1W9, CANADA
WEIR KARL		25 ASHDOWN WAY	IPSWICH SUFFOLK IP3 8RJ, UNITED KINGDOM
WEIR KARL		25 THE ASHDOWN WAY	IPSWICH SUFFOLK IP3 8RJ, UNITED KINGDOM
WHALEY PEGGY L		4550 N KENANSVILLE RD	SAINT CLOUD, FL 34773-9296
WILDER BERTHA EST		PO BOX 102	LOUGHMAN, FL 33858-0102
WILLIAMS PAUL		CAPARELL CHAPEL LANE	WHITTINGTON LICHFIELD STAFFORDSHIRE WS14 9JT, UNITED KINGDOM
WILSON NICOLE DANIELLE		4280 MIDDLEBROOK RD APT 1	ORLANDO, FL 32811-6796
WILSON RAYMOND		PO BOX 749	LOUGHMAN, FL 33858-0749
WINTON DAVID		22 COBURG GARDENS CLAYHALL	ESSEX ILFORD IG5 0PP, UNITED KINGDOM

WISDOM IN TORAH MINISTRY INC
WOODS DAVID
WOOLUSCROFT DAVID J
WORRELL WILLIAM
YANG XIAHUA
YARBROUGH DAVID
YASSA FOJAD
YOUNGE NOREEN A
ZABLOCKI REVOCABLE FAMILY TRUST OF 2011
ZALAZAR ROBERT
ZALAZAR ROBERT
ZHANG LIFEN
ZHONG IRA LLC
ZHU XIAOWU
ZIA IMRAN
ZILLI JOSE A PEREZ
ZUCO ROSARIO A
ZUNIGA ALBERTA

ZUCO ARTHUR, TUCKER PAULA

PO BOX 1845
33 DERBY DRIVE
21 COTEHILL ROAD
1415 OCEAN SHORE BLVD APT 1009
8 WINESAP DR
PO BOX 11025
2143 MORNING STAR DR
7617 97TH AVE
6 MCQUESTEN CIR
26 DAWSON ST
7221 45TH AVE APT 1
96 MARISA CIR
24 INNES RD
PO BOX 4025
2 BALLINGAL DRIVE
4515 BENT TREE BLVD
306 CLAYTON RD
3847 OAK RIDGE CIR

AUBURNDALE, FL 33823-1845
RAINFORD LIVERPOOL WA118EX, UNITED KINGDOM
WERRINGTON STOKE ON TRENT STAFFORDSHIRE ST90LN, UNITED KINGDOM
ORMOND BEACH, FL 32176-3667
EAST BRUNSWICK, NJ 08816-2311
HUNTSVILLE, AL 35814-1025
CLERMONT, FL 34714-6894
OZONE PARK, NY 11416-1103
LITCHFIELD, NH 03052-2413
HUNTINGTON STATION, NY 11746-4022
WOODSIDE, NY 11377-5108
STATEN ISLAND, NY 10309-2025
SCARSDALE, NY 10583-7110
WARREN, NJ 07059-0025
GLENROTHES FIFE KY6 3QD SCOTLAND, UNITED KINGDOM
SARASOTA, FL 34241-6016
CHAPEL HILL, NC 27514
WESTON, FL 33331-3702

Name	Name 2	Address	City/State/Zip/Country
11000 NEWFOUNDLAND INC		81 WABUSH PLACE #2405	ST JOHNS, A1E 5V2 CANADA
1598 HERITAGE CROSSING LLC		1 DESMET AVE #101	MELLTOWN, NJ 08850-1904
1791 1322 SEVEN EAGLES COURT K47 LLC	C/O 1791 CANADA LLC	1420 CELEBRATION BLVD STE 200 #301	CELEBRATION, FL 34747
1791 CANADA LLC		1420 CELEBRATION BLVD STE 200 #201	CELEBRATION, FL 34747
2015-3 IH2 BORROWER LP		1717 MAIN ST STE 2000	DALLAS, TX 75201
2016 LAKE WILSON DAVENPORT LLC	C/O INVITATION HOMES - TAX DEPT	14255 US HIGHWAY 1 STE 2150	JUNO BEACH, FL 33408-1490
2017-2 IH BORROWER LP		1717 MAIN ST STE 2000	DALLAS, TX 75201
21 PALMS R V RESORT INC		6951 HIGHWAY 532	DAVENPORT, FL 33837
376 ALDERSHOT CT	SNTR LLC TR	424 E CENTRAL BLVD	ORLANDO, FL 32801
661799 N B LTD		15 STATION STREET	PERTH-ANDOVER, E7H 4Y2 CANADA
696307 ALBERTA LTD		14019 106TH AVE NW	EDMONTON, T5N 1B3 CANADA
7387 MARKER LLC		RUA VICTOR MEIRELLES M 600 SALA 1116	SAO JOSE SC, 88101-170 BRAZIL
7393 MARKER AVE LOT 201 LLC		1300 NW 78TH AVE	MIAMI, FL 33126
7415 GATHERING ASSOCIATES LLC		PO BOX 31-0737	DETROIT, MI 48231
7435 GATHERING COURT LLP		ATTN: RUBEN RIVAS, 25 SCRIVENER SQUARE PH 1203	TORONTO, M4W 3Y6 CANADA
7459 EXCITEMENT LLC		19400 HUNTER TRAIL #304	MOKENA, IL 60448
7731 GRABEN STREET LLC		32 PAUL E ROBITAILLE WAY	NORTH ATTLEBORO, MA 2760
882 ASSEMBLY COURT LLC		1110 SW IVANHOE BLVD 21	ORLANDO, FL 32804
886 ASSEMBLY CT LLC		14 ROBIN PL	OLD GREENWICH, CT 6870
902 ASSEMBLY COURT LLC		127 W CHURCH AVE	LONGWOOD, FL 32750
930 GLOUCESTER COURT LAND TRUST	INVESTOR TRUSTEE SERVICES LLC TR	151 SOUTHHALL LN STE 230	MAITLAND, FL 32751
ABICHANDANI MOHAN B	ABICHANDANI INDIRA	6142 WESTGATE DR 101	ORLANDO, FL 32835
ABRAMOWSKY PERACH	ABRAMOWSKY ALONA	34 YAKINTON ST	HAIFA, 34792 ISRAEL
ABZ FLORIDA LP		138 ANDERSON AVE UNIT 6	MARKHAM, L6E 1A4 CANADA
ACEVEDO BLEIDIS		12516 BOHANNON BLVD	ORLANDO, FL 32824-6064
ACOSTA RAFAEL	ACOSTA YOLANDA	PSC 473 BOX 2414	FPO, AP 96349-0025
ACTIVOS EN ARRENDAMIENTO SA DE CV		TERCERA CALLE SUR #44, COL INDEPENDENCIA #202	TULTITLAN ESTADO DE MEXICO, 54914 MEXICO
ADEOSUN IBIJOKE		653 VARKENS HOOK RD	BROOKLYN, NY 11236-3453
ADORNO VICTOR	MARTINEZ SARA	URB PARQUE DE CANDELERO J 129	HUMACAO, PR 791
AFSHAR JOHN	AFSHAR LISA, AFSHAR JAMES R	511 WINTERS CREEK RD #104	PALM CITY, FL 34990
AHERNE PATRICK RLE	AHERNE MARY RLE	1 ROMANS END #2201	HERTS, AL3 4BN U K
AHNEN HOW YUAN		8 ADMIRALTY WAY	TEDDINGTON MIDDLESEX TW110NL, UNITED KINGDOM
AIDRIAN MOODY		577 SUNRIDGE WOODS BLVD.	DAVENPORT, FL 33837
AKBAR KHAZIMAIN	AKBAR NOUREEN	129 GOLDEN TULIP CRESCENT	MARKHAM, L6C 1W5 CANADA
ALAN HILL		436 PINE LAKE VIEW DRIVE	DAVENPORT, FL 33837
ALBINSON KENNETH R	ALBINSON JOYCE	719 UPTON WAY	SOMERDALE, NJ 8083
ALBURY SARAH		60 HOWERD WAY #101	WOOLWICH LONDON, SE18 4PZ ENGLAND U K
ALCIDE MONIQUE	PIERRE RACHELLE	139-33 246TH ST	ROSEDALE, NY 11422
ALEMAN EVA S		4135 CHERRYRIDGE DR	FRISCO, TX 75034
ALEXANDER TITUS MOHAN	ALEXANDER VIMALA	33 DEDAP RD #7102	SINGAPORE, 809437 SINGAPORE
ALICE CUMBA REVOCABLE TRUST		111 AUTUMN WAY #104	VENETIA, PA 15367
ALICE JOOSENS		1203 GREENE SQUARE	CELEBRATION, FL 34747
ALLAN WEDSWORTH		1200 IRONSMITH #504	CELEBRATION, FL 34747
ALLEN GRAHAM LOCKHART	ALLEN AMY FRANCES	37A LAUDER RD, EDINBURGH	MIDLOTHIAN, EH9 1UE UK
ALLES ROBERT		50 BRIGHTON 1 ST RD APT 4B	BROOKLYN, NY 11235
ALLY CHAZAM		101 CALLAWAY CT	THORNHILL, L4J 8K9 CANADA
ALMODOVAR BERMUDEZ RICHARD	SANTIAGO ALEJANDRO MARIA DEL CARMEN	1600 SKYLINE DR UNIT 1	LOWELL, MA 1854
ALONSO DIEGO		10250 SW 62ND AVE	MIAMI, FL 33156-3321
ALTOM TODD		7655 HERITAGE CROSSING WAY 202 #202	REUNION, FL 34747
ALVARADO JOSE FELIX	MARCANA-RIGUAL YENIRA JOSEFINA	CENTRO LIDO TORRE E PISO 9, EL ROSAL #4305	CARACAS, 1061 VENEZUELA
ALVARADO MODESTA B	CALDERON OSCAR A	116 ORANGE ST	CHELSEA, MA 2150
ALVAREZ JEFFREY	ALVAREZ EARL, ALVAREZ BARBARA	4131 TWILIGHT TR	KISSIMMEE, FL 34746
ALVAREZ PABLO J	COX DE ALVAREZ MARGARITA	PO BOX 363348 #204	SAN JUAN, PR 00936-3348
AMADO JOAO D	AMADO GRACIETH M	53 HANDCOCK ST APT #1	DORCHESTER, MA 2125
AMANADA MCCLAIN		855 GRANTHAM DRIVE	KISSIMMEE, FL 34758
AMANDA MCCLAIN		855 GRANTHAM DR.	KISSIMMEE, FL 34758
AMANN SIMONE J	MOE CHANNA, MOE CURTIS JR	50 PAERDEGAT 3RD ST	BROOKLYN, NY 11236
AMBAR SAM		1135 PRINCE PL	LAKELAND, FL 33813-2288
AMBIKE SACHIN		258 MINGAY AVENUE #1201	MARKHAM, L6E 1J1 CANADA
AMERICAN PLASTIC WHOLESALERS LLC		3730 S ELIZABETH ST	INDEPENDENCE, MO 64057-1700
AMIN NAZMOON		104-20 104TH ST	OZONE PARK, NY 11417
AMW PROPERTIES LLC	MNO PROPERTIES LLC	405 SW COMMERCIAL ST	PEORIA, IL 61602
AMY WATTS		726 OAK SHADOWS ROAD	CELEBRATION, FL 34747
ANASTASIA KUZMINA		1117 OSCAR SQUARE	CELEBRATION, FL 34747
ANDERSON DANIEL THOMAS		19 BETTY DR	WESTPHAL NOVA SCOTIA B2W 6J6, CANADA
ANDREA SANDERS		1129 MOSAIC DR	CELEBRATION, FL 34747
ANDREW BASKIN		102 BAYPOINT DR.	DAVENPORT, FL 33837
ANDREW COOPER		121 SUNRIDGE WOODS COURT	DAVENPORT, FL 33837
ANDREW YOUNG		128 WALL AVE	DAVENPORT, FL 33837
ANDREW ZELMAN		619 B TEAL AVE	CELEBRATION, FL 34747
ANGIE PINEIRO		139 SPOONBILL CT	KISSIMMEE, FL 34759
ANGULO-GALVIS CARLOS DR		CARRERA 6 #86-57 APT0 902	BOGOTA 8 D E, COLOMBIA
ANN LUTZ		1320 ARTISAN AVENUE WEST	CELEBRATION, FL 34747
ANNA DAVIES & AERON GWYN DAVIES REV TRST	DAVIES ANNA TR, DAVIES AERON GWYN TR	4600 GULF OF MEXICO DR EPH5 #102	LONGBOAT KEY, FL 34228
ANNE LUCAS		906 PAWSTAND ROAD	CELEBRATION, FL 34747
ANSTAY DONNA R	ANSTAY LINDSEY J	6 SPARKS PLACE, PO BOX 1441 #5204	BAY ROBERTS, ADA 1G0 CANADA
ANTHONY VOLPE		466 YELLOW BRICK RD	ORANGE, FL 6477
ANUVISION LTD		6 MEADOW VIEW WHEATLEY HILL	CO DURHAM DH6 3ND, UNITED KINGDOM
ANWAR VIQAR	ANWAR FEHMEDA	10 BECKMAN RD	FRANKLIN PARK, NJ 8823

ARAVINTHAN KANGARATNAM	SHARMALA ARVINTHAN	203 S CLYDE AVE	KISSIMMEE, FL 34741
ARBOLEDA JOSE	ARBOLEDA EVELYN	2737 CHARMAINE DR	HAYES, VA 23072
ARISMENDI LUIS GILBERTO		24015 BRIARBROOK WAY #2203	SAN ANTONIO, TX 78261-2686
ARLP TRUST 3	C/O FAY SERVICING LLC	440 S LASALLE ST STE 2000	CHICAGO, IL 60605
ARMSTRONG REUNION LLC		13328 TELECOM DR	TEMPLE TERRACE, FL 33637-0938
ARNT VAGLE		830 DYSON DRIVE	WINTER SPRINGS, FL 32708
ARORA RAKESH	ARORA INDU	7001 FAWN TRAIL CT #9202	BETHESDA, MD 20817
ART MANN		575 SAN RAPHAEL ST	KISSIMMEE, FL 34759
ARVANTIS BRYSON J		6408 BRIGHT BAY CT	APOLLO BEACH, FL 33572
ASLOPES LLC		2295 S HIWASSEE RD STE 407C	ORLANDO, FL 32835
ASPERY SIMON		14777 BALTUSROL DR #3408	ORLANDO, FL 32828
ASSOC OF POINCIANA VILLAGES INC		401 WALNUT ST	KISSIMMEE, FL 34759-4329
ASTON HOTELS & RESORTS FLORIDA LLC		2155 KALAKAUA AVAE 5TH FLOOR	HONOLULU, HI 96814
ATCHA SHAHID	KHAN MEHJABEIN	1430 45TH AVE	KENOSHA, WI 53144
AUDREY MURATORE		1053 OAK POND DR.	CELEBRATION, FL 34747
AUTY ALISTAIR J		15 LANDEN GROVE WOKINGHAM	BERKSHIRE RG41 1LL, UNITED KINGDOM
AVATAR PROPERTIES INC		395 VILLAGE DR	KISSIMMEE, FL 34759-4010
AVELLO LIZANA LUIS ANDRES	FERNANDEZ RAMIREZ CAROLINA PAOLA	LOS ALGARROBOS 12 CONDOMINIO LOS BOSQUES	PIEDRA ROJA COLINA, CHILE
AVERY STEPHEN J	AVERY GINNY	23 JUBILEE PLACE, CLEVEDON	SOMERSET, BS215 4EA U K
AW ROCKY		107 RICHMOND HILL RD #3306	STATEN ISLAND, NY 10314
AYRIS MALCOLM		9 NEWPORT PAGNELL ROAD	HARDINSTONE NORTHAMPTON NN46ER, UNITED KINGDOM
AZARMANESH KHASHAYAR SHAWN		P O BOX 470344 #3104	KISSIMMEE, FL 34747-0344
AZRA REAL ESTATE LLC		PO BOX 669	WINDERMERE, FL 34786
BAC HOME LOANS SERVICING LP	C/O COUNTRYWIDE HOME LOANS SERVICING LP	333 SOUTH ANITA DR STE 400	ORANGE, CA 92868
BACCHUS FAZIL R	BACCHUS NOWENA	93-34 208TH ST	QUEENS VILLAGE, NY 11428
BAILEY INEZ T		3122 NW 108TH AVE	SUNRISE, FL 33351-6884
BALDWIN JAMES	BALDWIN STELLA	HOMEFIELD MAINROAD, KNOCKHOLT	KENT, TN14 7LR U K
BALESTRIERI ASHLEY E		9009 NORTH WHITE OAK LN APT 209	BAYSIDE, WI 53217
BALLYHIRE LLC		2750 NE 185TH ST 202 #301	AVENTURA, FL 33180
BALSER BRIAN K	BALSER CYNTHIA B	37521 EAGLE NEST DR	GRAFTON, OH 44044
BARBARA KROON		1230 WRIGHT CIRCLE	CELEBRATION, FL 34747
BARBARA CHURCH		1221 STONECUTTER DR #208	CELEBRATION, FL 34747
BARBARA SMIGELSKI		1205 DOWNEY PLACE	CELEBRATION, FL 34747
BARBARA VENUTO		1114 MOSAIC DR.	KISSIMMEE, FL 34747
BARBARA WILHELM		512 OAKPOINT CIRCLE	DAVENPORT, FL 33837
BARDEN LORCAN		LAMBSTOWN FETHARD ON SEA, NEW ROSS CO #9403	WEXFORD, IRELAND
BARRETT BRENDAN		41 RICHMOND PARK ROAD	LONDON, SW14 8JU U K
BARTNIK RICHARD	BARTNIK JEAN	881 WALNUT SPRING LN #304	STATE COLLEGE, PA 16801
BASA RAMESH		9248 S FAIRMONT CIR #101	COLLIERVILLE, TN 38017
BASHNICK JASON		2268 164A ST #6106	SURREY, V3Z 0L8 CANADA
BASS ANDREW	BASS MANDY	4933 DUNMORE LN	KISSIMMEE, FL 34746
BASTIAN EUSTACIA	MCNALLY MICHAEL	444 REVERE AVE #3304	BRONX, NY 10465
BAUCHA LLC		RUA TIMOTEO DA COSA 218/501, LEBLON	RIO DE JANEIRO, 22450-130 BRAZIL
BAYS RONNIE		PSC 80 BOX 21312	APO, AP 96367
BAZILE NICOLE		1487 E 37TH ST APT B-12	BROOKLYN, NY 11234
BAZILME WILSON		4523 ROSSLANIER LN	KISSIMMEE, FL 34758
BEAK CATHERINE		19630 RALSTON ST	ORLANDO, FL 32833
BECDACH HASSAN		9051 TREASURE TROVE LN 3203 #4206	KISSIMMEE, FL 34747
BECKER DENNIS	BECKER SYLVIA	443 S UNION RD	UNION, ME 4862
BEECH MATTHEW		MEADOWFIELD HOUSE, CROIT-E-CALEY, COLBY	ISLE OF MAN, IM9 4AW GREAT BRITAIN
BELHUMEUR DANIEL		1601 COTE DE SILLERY	QUEBEC CITY QUEBEC G1T2A3, CANADA
BELINDA S BALLERAS REVOCABLE LIVING TRUST	BALLERAS BELINDA S TR	2517 ROSEDALE RD	ORLANDO, FL 32803
BELINDA S BALLERAS REVOCABLE LIVING TRUST		PO BOX 11206	ORLANDO, FL 32802
BELK KARL IAN	WOLFE TRACY	FAIRVIEW, FRAMFIELD ROAD, BUXTED	EAST SUSSEX, TN22 4PP U K
BELL PAUL J	BELL ANA C	8297 CHAMPIONS GATE BLVD #143 #6402	CHAMPIONSGATE, FL 33896
BELOIT ESTEBAN		3980 BLOSSOM DEW DR	KISSIMMEE, FL 34746
BEMW LLC		704 HIGHVIEW AVE	GLEN ELLYN, IL 60137
BENHASE DANIEL B	BENHASE DONNA E	7378 CHARTER CLIP LN	WEST CHESTER, OH 45069
BENITEZ VICTOR R		6860 GLENEAGLE DR	MIAMI LAKES, FL 33014
BENMAAMER MOUTAA	BENMAAMER NOURCHENE	4109 W RIVERSIDE DR	FORT MYERS, FL 33901
BENNIE LAWRENCE		33 GYLLYNGDUNE GARDENS	SEVEN KINGS I1 FORD ESSEX IG3 9HJ, ENGLAND
BERGS JON GUNNAR	GOTTFREDSOTTIR MARIA SOFFIA	HAUBLID 10, IS-105 #301	REYKJAVIK, ICELAND
BERLANGA PEDRO	BERLANGA DEL NERO CARLA CRISTINA, BERLANGA DANIEL ROMERO	1370 TUSCANA LN # 5105 #5105	DAVENPORT, FL 33896
BERNICE A PORENTO FAMILY TRUST	PORENTO EDWARDS J SR TR	1917 WESTLEIGH DR	GLENVIEW, IL 60025
BERNIER RICHARD J	BERNIER ALLISON	4042 142ND ST	CRESTWOOD, IL 60445
BERTUOL & SONS LLC		7901 KINGSPONTE PKWY STE 17 #7105	ORLANDO, FL 32819-6522
BESWICK MALCOLM RONALD		TAN Y BRYN COTTAGE NANT Y GAMAR RD	LLANDUNDO NORTH WALES LL30 3BD, UNITED KINGDOM
BETANCOURT FERNANDO E		4000 MONSERRATE ST	MIAMI, FL 33146-1204
BETSY KLEPADLO		1842 SERENO DR.	DAVENPORT, FL 33837
BETTY QUEEN		1411 CELEBRATION AVE	CELEBRATION, FL 34747
BEVERLEY DORE		134 FOGGY CREEK CT	DAVENPORT, FL 33837
BHAYANI RAJ		1783 W 6TH ST	BROOKLYN, NY 11223
BHULLAR KARNAIL S		2 A CLAREMONT AVENUE	CAMBERLEY GU15 2DR, ENGLAND
BILZ JOHN W	BILZ RACHELLE M	11528 OBERLIN RD	OBERLIN, OH 44074
BISSESSAR LIVING TRUST THE	BISSESSAR RAJDEO CO-TR, BISSESSAR CECILIA CO-TR	2360 N HIGHLANDS AVE	AVON PARK, FL 33825
BITNER MATTHEW C	BITNER PAMELA R	3237 SANFORD DR #2408	HOLIDAY, FL 34691
BLACKGOLD PROPERTIES LIMITED		9 PARK LANE, PUCKERIDGE	HERTFORDSHIRE, SG111RL U K
BLACKIE ROBERT		19 WINTER PLACE	ST JOHNS, A1B 1J5 CANADA
BLACKWATER RE INVESTORS LLC		1305 E PLANT ST	WINTER GARDEN, FL 34787
BLANKITNY J & E TRUSTEES FOR M & P BLANKITY	C/O N Y ISRAEL DIS BK	511 5TH AVE	NEW YORK, NY 10017-4903

BLUE HOMES INVESTMENTS LLC		6236 KINGSPONTE PKWY STE 10	ORLANDO, FL 32837
BLUEBEACH REAL ESTATE LLC		5021 CROWN POINT LN #202	WILMINGTON, NC 28409
BOB HENDRICKSON		834 DEER WOODS RD	CELEBRATION, FL 34747
BOB SROUFE		2262 BARRINGTON LOOP	DAVENPORT, FL 34747
BOBETTE WILLIAMS REVOCABLE LIVING TRUST	WILLIAMS BOBETTE TE	110 TUMBLE FALLS RD	STOCKTON, NJ 8559
BOBONIS ROBERTO	21 SAN JOSE ST	ESTANCIAS GRAN VISTA #102	GURABO, PR 778
BOHANAN DENNIS P		51 HILLIARD RD	OLD BRIDGE, NJ 08857-1534
BOLDING TINA ANN		THE LODGE, HOUDGE DU POMMIER HOTEL, CASTEL	GUERNESEY, GY57FO ENGLAND U K
BORN ELENA	BORN PAULO	RUA MIRACEMA 257, PORTO ALEGRE #101	RIO GRANDE DO SUL, 91330-490 BRAZIL
BORODE OLIYOMI BODE		55 REVIEW ROAD	DAGENHAM ESSEX, RM10 9DJ U K
BOWMAN'S FAMILY VILLA LLC		1562 SWIFT CURRENT CT #103	PERRYSBURG, OH 43551
BOYCE PHILIP R	BOYCE DIANA M	19 VICTORIA PINES LN	LAFAYETTE, NJ 7848
BRACONARO FRANCIS J	BRACONARD SUE ANN	145 HILL RD	HEGINS, PA 17938
BRAKER THOMAS P	BRAKER LYNN M	106 GOLF CLUB DR	NICHOLASVILLE, KY 40356
BRARJUMA LLC		8052 SOLITAIRE CT	ORLANDO, FL 32836
BRAUER PETER	BRAUER KATHY	128 GALLOW'S HILL RD #8202	REDDING, CT 06896-1409
BRAY BERNARD	BRAY ROSEMARY	75 SANDOWN GRANGE #1406	CO CORK, IRELAND
BREGMAN JACK		2 HILLSIDE AVE STE E	WILLISTON PARK, NY 11596
BREGMAN JACK	BREGMAN ERIC	2 HILLSIDE AVE STE EA	WILLISTON PARK, NY 11596-2308
BRENDA BURGESS		610 SYCAMORE STREET #140	CELEBRATION, FL 34747
BRENDA TAGURI		1915 S. FLORAL AVENUE	BARTOW, FL 33830
BRIAN DAVIDSON		114 WHITTIER STREET	DAVENPORT, FL 33837
BRIAN SPARKS		4343 ANCHOR PLAZA PARKWAY #155	TAMPA, FL 33634
BRIAN WILLIAM OXLEY INTER VIVOS REV TRUST	OXLEY BRIAN WILLIAM TR	34 CASPIAN HEIGHTS, SUEL WAY SALTDORAN #2208	BRIGHTON, BN2 8AG U K
BRIGGS ROBERT		1 HIGHER GREENFIELD INGOL	PRESTON LANCASHIRE PR23ZX, ENGLAND
BRIGHT CAROLE DENISE		KINGSWOOD GREENLANE CHILWORTH	SOUTHAMPTON HANTS SO16 7JW, ENGLAND
BRIMBLE ALLAN		60 A BROAD LN	WARRINGTON CHESHIRE WAS4AB, ENGLAND
BRINKER FLORIDA INC	C/O MARVIN F POER AND CO	PO BOX 802206	DALLAS, TX 75380-2206
BROWN ALAN		DERRY	PORTLADIS CO LAOIS, IRELAND
BROWN CLIVE ANTHONY		45 DONNINGTON ROAD	HARROW, HA3 ONB U K
BROWN ELIZABETH		PO BOX 972124	MIAMI, FL 33197
BROWN LEOPOLD	BROWN JULIET	12036 234TH ST	JAMAICA, NY 11411-2318
BROWN PIERS		2A PRIORY GARDENS, HIGHGATE #7207	LONDON, N6 5QS U K
BROWN ROBERT	BROWN JULIA	WENTWORTH LODGE, GOSFIELD HALL PARK	GOSFIELD ESSEX, CO9 1SE U K
BRUCE LAFLAMME		1012 WATERSIDE DR.	CELEBRATION, FL 34747
BRUCE LEEB & RONA EAGLE REV TRUST	LEEB BRUCE TR, EAGLE RONA TR	6455 VIA PRIMO ST #301	LAKE WORTH, FL 33467-6158
BUCETA JOSE		179 BOREALIS CRES	OTTAWA ONTARIO K1K 4V1, CANADA
BUCKLEY KAREN		2315 SUMMERBLOSSOM LN #4304	HOUSTON, TX 77077-2151
BUHLER JOHANN JULIUS ALOIS	VASTERMAN ANA MA BUHLER	PO BOX 1221	ESCAZU, 1250 COSTA RICA
BUILDING HOMES FOR HEROS INC		65 ROOSEVELT AVE STE 105	VAALLEY STREAM, NY 11581
BULGARIA/USA DIREST INC		1577 ALEXANDER RD #203	BELLEAIR, FL 33756
BUMATAY PAZ		50-34 43RD ST	WOODSIDE, NY 11377
BURKE FAMILY TRUST	BURKE PAUL J TR, BURKE MARY ELIZABETH TR	4295 HONEYSUCKLE DR #5208	STERLING HEIGHTS, MI 48314-1236
BURKE FAMILY TRUST		751 PROMENADE POINTE DR #8306	ST AUGUSTINE, FL 32095
BURKE ROBERT R A	BURKE DEBBIE ANN DORIS	6 FARM RD EXTENSION #9308	BAY ROBERTS, AOA 1G0 CANADA
BURRIS CHARLES T	BURRIS MICHELLE K	5647 MEDALLION DR W	WESTERVILLE, OH 43082
BUTTERS SANDRA MARIE		44 STONESHIRE MANOR	SPRUCE GROVE ALBERTA T7X 3E3, CANADA
BYROM ERWIN ROBERT	BYROM MARGARET ANN	HARRY FOLD FARM THE SHIPPON, BRADSHAW ROAD	HARWOOD BOLTON, BL2 4JS U K
C E R USA GROUP LLC		12821 NW 9TH ST #6407	MIAMI, FL 33182
CABRAL DAVID J	MULLEN DONNA R	31 OLDE ENGLISH RD	BEDFORD, NH 3110
CADET EVEKTBE		239-10 148TH RD	ROSEDALE, NY 11422
CADOGAN JOCELYN		172-24 133RD AVE	JAMAICA, NY 11434
CAHILL TIM	SPRINGFIELD LODGE	MACCLESFIELD ROAD ALDERLEY EDGE #102	CHESHIRE, SK9 7RW U K
CAISO LLC		7901 KINGSPONTE PKWY STE 20	ORLANDO, FL 32819
CALDERON JOSEPH		14 AIJAN DR	BRENTWOOD, NY 11717
CALLERAN MARK EDWARD		28 BRUNEL DR	UPTON NORTHAMPTON NN5 4AF, UNITED KINGDOM
CAMACHO VASQUEZ CARLOS		URB SAN JACINTO, RESS VERSALLES APT B-4B, MARACAY #3307	ARAGUA, VENEZUELA
CAMERON GREGROY	CAMERON SHARON	60 HIDDEN VALLEY RD #302	GROTON, MA 1450
CAMP MARYE A		PO BOX 317	FT MONTGOMERY, NY 10922-0317
CAMPBELL JAMES H	TAM KATHY K	12846 WINFIELD SCOTT BLVD	ORLANDO, FL 32837
CAMPBELL KYLE	CAMPBELL CHERIE	2675 LILAC AVE	HOLLAND, MI 49424-6348
CANNATARO MELANIE	CANNATARO CARLO	18 CONTINENTAL RD	BRAMPTON, L7A 2H4 CANADA
CAPIXABA PROPERTIES LLC		AVENIDA RIO BRANCO 1213 APT0 501, PRAIA DO CANTO	VICTORIA/ES, 29055-643 BRAZIL
CAPOLINO DENNIS J	CAPOLINO BRANDY R	32 MONELL PL	BEACON, NY 12508-1424
CARDONA JIM		191 N LAKE CT	KISSIMMEE, FL 34743
CARDOSO DE OLIVEIRA FERNANDA		RUA CARLOS LINDENBERG 490	VILA VELNA ES, 29101-000 BRAZIL
CARLEBACH EYAL		25 BEN YOSEF ST	TEL AVIV, 69125 ISRAEL
CARPENTER SHERYL A		443 MERWIN AVE	MILFORD, CT 06460-7112
CARRAZANA FABIAN	LOPEZ JESSICA	65 CUTLER ST	NEWARK, NJ 7104
CARRIERE SHARON SHIRLEY RLE		1231 ST JACQUES #9204	ROCKLAND, K4K 1V9 CANADA
CARTER JOHNSON		120 SUNRIDGE WOODS CT.	DAVENPORT, FL 33837
CARUSO-GARCIA WILSSA	SCHRILS KRUT RANDOLPH J	8105 NW 115TH CT	DORAL, FL 33178
CARVER DAVID MICHAEL	CARVER VERA E	247 ELLENBORO HENRIETTA RD	ELLENBORO, NC 28040-8311
CASEY HARRY ROBERT		474 BIRMINGHAM NEW ROAD COSELEY	WEST MIDLAND BILSTON WV149QE, ENGLAND
CASTELLANOS VASQUEZ JAMIE ALVARO	BARRAGAN ARCE DE CASTELLANOS MIRIAM GABRIELA	8000 TUSCANY WAY #4104 #4104	DAVENPORT, FL 33896
CASTILLO LEON ALEXANDRA CHIQUINQUIRA		6671 NW 105TH AVE	DORAL, FL 33178
CASTILLO MAYNOR		8020 TUSCANY WAY 2102 #2102	CHAMPIONSGATE, FL 33896
CATEL LAND TRUST #7007	CAMPBELL YOLANDA TR	1027 SHAWNDA LN	KISSIMMEE, FL 34744
CATHY R LINCOLN TRUST	LINCOLN CATHY R TR, LINCOLN BRIAN A TR	3808 SOUTHWEST WINDJAMMER CT	LEE'S SUMMIT, MO 64082
CAULFIELD BRIAN		100 IONA ROAD, GLASNEVIN #7203	DUBLIN, 9 IRELAND

CAYASSO WYLENE P HERRING	CAYASSO CARLOS A	606 RIVIERA DUNES WAY APT 102	PALMETTO, FL 34221-7139
CAYOUILLE DENISE	SIMARD MARCO	14 CH DU MOULIN #1203	SAINT-FRANCOIS-DE-SALES, GOW 1MO CANADA
CELEBRATION CO THE		PO BOX 471010	CELEBRATION, FL 34747
CELESTIN JEAN K	JACQUES SUZE	300 LENOX RD APT 5B	BROOKLYN, NY 11226-2207
CENTRAL FLA INVESTMENTS INC	C/O JOYCE MORRIS	5601 WINDHOVER DR	ORLANDO, FL 32819-7914
CENTRAL FLA INVESTMENTS INC		5601 WINDHOVER DR	ORLANDO, FL 32819
CENTRAL PROPERTY GROUP INC		2127 SOUTH 30TH ST	HAINES CITY, FL 33844
CERON BONILLA JOSE D	BOU GERENA MARIA C	267 CALLE SIERRA MORENA	SAN JUAN, PR 00926-5583
CESSI HOLDINGS LLC	C/O GORDON LEVY ACCTS	ARTHUR HOUSE #8303	MANCHESTER, M1 3FH U K
CG DOWNTOWN ASSOCIATES LLC		1777 WALKER ST STE 501	HOUSTON, TX 77010
CG LAND SERVICES LLC		1901 ULMERTON RD STE 475	CLEARWATER, FL 33762
CHADWICK PETER DOUGLAS		26 ST HELENS RD	POCKLINGTON YORK YO42 2NA, UNITED KINGDOM
CHAMPIONS RESERVE COMMUNITY DEVELOPMENT DISTRICT		2005 PAN AM CIR STE 120	TAMPA, FL 33607-2529
CHAMPIONSGATE VENTURES LLC		209 TOWNCENTER BLVD	DAVENPORT, FL 33896
CHANDLER STUART	CHANDLER DEAREST	8922 ROSEWOOD WAY	JESSUP, MD 20794
CHANG KENNETH		146 W 22ND ST #6	NEW YORK, NY 10011
CHAR ANANTHA RANGA	CHAR USHA, CHAR RADHIKA	8297 CHAMPIONSGATE BLVD #5034 #7307	CHAMPIONSGATE, FL 33762
CHARLENE STAMPER		806 HIDDEN PALMS DR.	DAVENPORT, FL 33897
CHARLES MITCHELL		157 TIMBERPARK DR.	DAVENPORT, FL 33837
CHARLES TROUT		123 SUNRISE RD	DAVENPORT, FL 33837
CHASE BRIAN R	CHASE DANA L	1727 GRAND CENTRAL DR	TARPON SPRINGS, FL 34689-2279
CHATTAWAY CHRISTOPHER	CHATTAWAY ASHLEY	6 OAKDALE CLOSE, CONNAUGHT BROOK, WYCHWOOD PARK, WESTON	CHESHIRE, CW2 5QX U K
CHAUDRON JEAN PAUL		1 RUE DE LA BELLETTE #101	DOURDAN, 91410 FRANCE
CHEN DONNA		45-34 160TH ST	FLUSHING, NY 11358
CHEN ERIC	CHENG AMY	2637 E ATLANTIC BLVD UNIT 13888 #401	POMPANO BEACH, FL 33062
CHENG MEI-WEI		63 HICKORY HILL RD #301	JACKSON, NJ 8527
CHIN EDDIE		10 E MINER ST	ARLINGTON HEIGHTS, IL 60004-6012
CHIN SUE	WONG JENNIFER	1434 N HADDOW AVE	ARLINGTON HEIGHTS, IL 60004-4805
CHO ANTHONY SUNG UK	CHO HWA SUEN	377 PRINCESS AVENUE #7401	TORONTO, M2N 3S7 CANADA
CHO BYUNG		117 GREY ALDER AVE #3404	RICHMOND HILL, L4B 3P9 CANADA
CHOE JOO YEON		103 GAMBLE ST #9405	WOODBRIIDGE, L4L 4C1 CANADA
CHOI JAEWOONG	CHOI SUNGMI	1504 PINERY CRESCENT #203	OAKVILLE, L6H 7J9 CANADA
CHOI YOUNG WOO	CHOI YOUNG SOON	7618 SANDY RIDGE DR #103 #103	KISSIMMEE, FL 34747
CHOO CHUNHEE RICHARD	CHOO KYUNG MI	2678 BRAEBURN LN SW #304	ROCHESTER, MN 55902
CHRISTANTO RADIUS		29 AMBER RD #08-03 #9407	SINGAPORE, 439942 SINGAPORE
CHRISTOPHE DIEDEREN		535 WHITTIER STREET	DAVENPORT, FL 33837
CHUA LILY P	CHU CHI-FONG	87-09 57TH AVE	ELMHURST, NY 11373
CHU-FANG YANG	SHIN BOK WOO	386 ATLANTIC AVE	MARBLEHEAD, MA 01945-2716
CHUL JAE	LE MY THI THANH	14 MCKELVEY DR #9408	THORNHILL, L3T 5X7 CANADA
CHUNG GEORGE	CHURCHHOUSE CLAIRE NATALIE	1812 SEVENOAKS DRIVE	MISSISSAUGA, L5K 2N2 CANADA
CHURCHHOUSE KEITH FREDERICK		WILLOW MEAD, VINEYARDS ROAD	NORTHAW, EN6 4PG U K
CIRCLE K STORES INC		12911 N TELECOM PKWY	TAMPA, FL 33637
CISNEROS EDGAR O	CISNEROS LIDIA E	2049 N NATCHEZ AVE	CHICAGO, IL 60707
CITICOMMUNITIES LLC		1061 NASH DR	CELEBRATION, FL 34747
CITIGROUP MORTGAGE LOAN TRUST INC	U S BANK NATIONAL ASSOCIATION TR	8742 LUCENT BLVD, STE 300	HIGHLANDS RANCH, CO 80129
CLAFFEY LORCAN	KELLY ADRIENNE MARY	1 KILWOGAN MANOR #4401	CO KILDARE, IRELAND
CLAFFEY LORCAN		1 KILWOGAN MANOR, CELBRIDGE #4203	CO KILDARE, IRELAND
CLARKE PHILLIP L	CLARKE HELEN M	76 CROSS RD #1105	BAY ROBERTS, ADA 1G0 CANADA
CLARKE STANLEY	CLARKE ERMA PATRICIA	29 MONTROSE CRESENT, CORAL GARDENS	MONTEGO BAY, JAMAICA
CLASSE ORLANDO VACATION HOMES LLC		21200 NE 38TH AVE APT 1002	AVENTURA, FL 33180
CLAUDIA SALLES		1240 ROYCROFT AVE.	CELEBRATION, FL 34747
CLAUSEN CHRIS D	CLAUSEN ARLENE A	10 BRIDGE RD #304	SETAUKET, NY 11733-3022
CLIFF MCCULLOUGH		1444 STICKLEY AVE.	CELEBRATION, FL 34747
CLOWREY JASON		36A FLAT 2 RETREAT ROAD	WESTCLIFF ON SEA ESSEX S50 7NN, UNITED KINGDOM
CLUBWYNDHAM ACCESS VAC OWNERSHIP PLAN DEC OF TRST	FIRST AMERICAN TRUST FSB TR	5 FIRST AMERICAN WAY #101	SANTA ANA, CA 92707
CLUBWYNDHAM ACCESS VAC OWNERSHIP PLAN DEC OF TRST	FIRST AMERICAN TRUST FSB TR	5 FIRST AMERICAN WAY #102	SANTA ANA, CA 92707
CLUBWYNDHAM ACCESS VAC OWNERSHIP PLAN DEC OF TRST	FIRST AMERICAN TRUST FSB TR	5 FIRST AMERICAN WAY #103	SANTA ANA, CA 92707
CLUBWYNDHAM ACCESS VAC OWNERSHIP PLAN DEC OF TRST	FIRST AMERICAN TRUST FSB TR	5 FIRST AMERICAN WAY #104	SANTA ANA, CA 92707
CLUBWYNDHAM ACCESS VAC OWNERSHIP PLAN DEC OF TRST	FIRST AMERICAN TRUST FSB TR	5 FIRST AMERICAN WAY #201	SANTA ANA, CA 92707
CLUBWYNDHAM ACCESS VAC OWNERSHIP PLAN DEC OF TRST	FIRST AMERICAN TRUST FSB TR	5 FIRST AMERICAN WAY #202	SANTA ANA, CA 92707
CLUBWYNDHAM ACCESS VAC OWNERSHIP PLAN DEC OF TRST	FIRST AMERICAN TRUST FSB TR	5 FIRST AMERICAN WAY #203	SANTA ANA, CA 92707
CLUBWYNDHAM ACCESS VAC OWNERSHIP PLAN DEC OF TRST	FIRST AMERICAN TRUST FSB TR	5 FIRST AMERICAN WAY #204	SANTA ANA, CA 92707
CLUBWYNDHAM ACCESS VAC OWNERSHIP PLAN DEC OF TRST	FIRST AMERICAN TRUST FSB TR	5 FIRST AMERICAN WAY #301	SANTA ANA, CA 92707
CLUBWYNDHAM ACCESS VAC OWNERSHIP PLAN DEC OF TRST	FIRST AMERICAN TRUST FSB TR	5 FIRST AMERICAN WAY #302	SANTA ANA, CA 92707
CLUBWYNDHAM ACCESS VAC OWNERSHIP PLAN DEC OF TRST	FIRST AMERICAN TRUST FSB TR	5 FIRST AMERICAN WAY #303	SANTA ANA, CA 92707
CLUBWYNDHAM ACCESS VAC OWNERSHIP PLAN DEC OF TRST	FIRST AMERICAN TRUST FSB TR	5 FIRST AMERICAN WAY #304	SANTA ANA, CA 92707
CLUBWYNDHAM ACCESS VAC OWNERSHIP PLAN DEC OF TRST	FIRST AMERICAN TRUST FSB TR	5 FIRST AMERICAN WAY #401	SANTA ANA, CA 92707
CLUBWYNDHAM ACCESS VAC OWNERSHIP PLAN DEC OF TRST	FIRST AMERICAN TRUST FSB TR	5 FIRST AMERICAN WAY #402	SANTA ANA, CA 92707
CLUBWYNDHAM ACCESS VAC OWNERSHIP PLAN DEC OF TRST	FIRST AMERICAN TRUST FSB TR	10 TECHNOLOGY DR UNIT 1	EAST SETAUKET, NY 11733
COBB KENNETH J	COBB KRISTA A	8297 CHAMPIONSGATE BLVD # 385 #201	CHAMPIONSGATE, FL 33896
COLANTA ROMEL T	COLANTA WENLIDA	634 BENT OAK LOOP	DAVENPORT, FL 33837
COLLEEN HAGERTY		288 NORTH CIRCULAR ROAD #8305	DUBLIN, 7 IRELAND
COLLINS KIERAN		288 NORTH CIRCULAR ROAD #8304	DUBLIN, 7 IRELAND
COLLINS KIERAN PATRICK		PRIMAVERA VILLAGE STREET	GOODWIRTH CLATFORD HAMPSHIRE SP11 7QX, UNITED KINGDOM
CONWAY ROBERT JOHN		7901 KINGSPONTE PARKWAY STE 17	ORLANDO, FL 32819
CORAL & CORAL LLC		479 MONTGOMERY PL	ALTAMONTE SPRINGS, FL 32714
CORNITH FAMILY LAND TRUST	CFL LAND TRUSEE LLC TR	2066 QUAILROOST DR #304	WESTON, FL 33327
CORREA CARLOS ALBERTO	VALLECILLA LILIANA	PO BOX 580308	KISSIMMEE, FL 34758
CORTES CARLOS R		14045 HAMPSHIRE BAY CIR #102	WINTER GARDEN, FL 34787-5900
COSGROVE TIMOTHY III	LAUREANO VICENTE	8010 TUSCANY WAY 3101 #3101	CHAMPIONSGATE, FL 33896
COSME MINERVA SANTIAGO			

CURRENT RESIDENT		924 GOLDEN BEAR DR	KISSIMMEE, FL 34747
CURRENT RESIDENT		925 GLOUCESTER CT	KISSIMMEE, FL 34758
CURRENT RESIDENT		925 GOLDEN BEAR DR	KISSIMMEE, FL 34747
CURRENT RESIDENT		926 RESERVE PL	DAVENPORT, FL 33837
CURRENT RESIDENT		927 GLOUCESTER CT	KISSIMMEE, FL 34758
CURRENT RESIDENT		928 GLOUCESTER CT	KISSIMMEE, FL 34758
CURRENT RESIDENT		929 GLOUCESTER CT	KISSIMMEE, FL 34758
CURRENT RESIDENT		930 GLOUCESTER CT	KISSIMMEE, FL 34758
CURRENT RESIDENT		931 GOLDEN BEAR DR	KISSIMMEE, FL 34747
CURRENT RESIDENT		933 GLOUCESTER CT	KISSIMMEE, FL 34758
CURRENT RESIDENT		934 GLOUCESTER CT	KISSIMMEE, FL 34758
CURRENT RESIDENT		934 GOLDEN BEAR DR	KISSIMMEE, FL 34747
CURRENT RESIDENT		935 GLOUCESTER CT	KISSIMMEE, FL 34758
CURRENT RESIDENT		939 GLOUCESTER CT	KISSIMMEE, FL 34758
CURRENT RESIDENT		941 GLOUCESTER CT	KISSIMMEE, FL 34758
CURRENT RESIDENT		941 GOLDEN BEAR DR	KISSIMMEE, FL 34747
CURRENT RESIDENT		944 GOLDEN BEAR DR	KISSIMMEE, FL 34747
CURRENT RESIDENT		945 GOLDEN BEAR DR	KISSIMMEE, FL 34747
CURRENT RESIDENT		950 GOLDEN BEAR DR	KISSIMMEE, FL 34747
CURRENT RESIDENT		955 GOLDEN BEAR DR	KISSIMMEE, FL 34747
CURRENT RESIDENT		960 GOLDEN BEAR DR	KISSIMMEE, FL 34747
CURRENT RESIDENT		961 GOLDEN BEAR DR	KISSIMMEE, FL 34747
CURRENT RESIDENT		964 GOLDEN BEAR DR	KISSIMMEE, FL 34747
CURRENT RESIDENT		965 GOLDEN BEAR DR	KISSIMMEE, FL 34747
CURRENT RESIDENT		970 GOLDEN BEAR DR	KISSIMMEE, FL 34747
CURRENT RESIDENT		971 GOLDEN BEAR DR	KISSIMMEE, FL 34747
CURRENT RESIDENT		975 GOLDEN BEAR DR	KISSIMMEE, FL 34747
CURRENT RESIDENT		980 VICTORIA PARK BLVD	DAVENPORT, FL 33896
CYNDI BRADLEY		503 BENT OAK LOOP	DAVENPORT, FL 33837
CYNTHIA MILLER		104 EASTPARK DR.	CELEBRATION, FL 34747
D C REUNION LLC		10 TIMBERHILL RD	WINDHAM, ME 4062
DAGHISTANI NABEEL	DAGHISTANI RAIF	PO BOX 108272	JEDDAH, 21351 SAUDI ARABIA
DAGRA MOHIB		420 S ORANGE AVE STE 500	ORLANDO, FL 32801
DAILEY KEVIN E		13945 ATLANTA NATIONAL DR #204	MILTON, GA 30004
DAMICI FLORIDA LLC		201 E PINE ST STE 320	ORLANDO, FL 32801-2993
DAMODAR LLC	C/O MR JOSHI	13830 SAXON LK DR #302	JACKSONVILLE, FL 32225
DAMPIER WILLIAM E		PO BOX 420972	KISSIMMEE, FL 34742-0972
DAN PALMER		232 HANGING MOSS RD.	DAVENPORT, FL 33837
DANGELO VICTORIA	DANGELO CHRISTOPHER	2635 WEMBLEY CROSS WAY #3303	ORLANDO, FL 32828
DARGAHI ALI	FIROOZFORD PATRICK BAHRAM	31 THE AVENUE, CAMBERLEY	SURREY, GU15 3LN U K
DATTA JATINDER M	DATTA GITA B	9444 WOODSLAKE DR #1205	INDIANAPOLIS, IN 46278
DAVE CLARKE		1511 RESOLUTE ST.	CELEBRATION, FL 34747
DAVID COLON		160 SUNRIDGE WOODS CT.	DAVENPORT, FL 33837
DAVID SHELDON		1024 NASH DR	CELEBRATION, FL 34747
DAYOT ELIZABETH		32 ROYAL SPRINGS CRESCENT	BRAMPTON ONTARIO LGR 3B8, CANADA
DAZ DEVELOPMENT LLC		6420 MONTCLAIR BLUFF LN	WINDERMERE, FL 34786-6410
DE ALMEIDA AZEVEDO LUIS HENRIQUE		RUA MINISTRO LUIZ GALOTI J37-JACEREPAGUA LEP	RIO DE JANEIRO, 22750-045 BRAZIL
DE CARVALHO POLI PAULO JOSE	CHUAHY POLI ANDREA PESSOA	7751 KINGSPORTE PKWY STE 109 #104	ORLANDO, FL 32819
DE CASTRO BA RBOSA RICARDO ANTONIO	FOGACA DE CASTRO BARBOSA ADENILZA SARA	ALAMEDA DAS ORQUIDEAS 143 ALDEIA DE SERRA, SANTANA DE PARNAIBA #8107	SAO PAULO, 06519-430 BRAZIL
DE FORTOURA PEREZ SANDRA MARILIA	HERBON PEREZ ALEJANDRO, FONTOURA DA HERBON PEREZ RONY	RUA ANTONIO BENTO NO 322 CASA, JARDIM PAULISTA CEP #5304	SAO PAULO, BRAZIL 1432000
DEBRA LEE		1117 CELEBRATION AVENUE	CELEBRATION, FL 34747
DEBRA WHIPPLE		115 OAKPOINT PLACE	DAVENPORT, FL 33837
DEL CASTILLO RICARDO	BATTISTINI MONICA C	9705 NW 6 TER #201	MIAMI, FL 33172
DELAKE'S INTERNATIONAL LLC		12211 REGENCY VILLAGE DR STE 12	ORLANDO, FL 32821
DELLACLOPPA ROOPWATTIE	EDOUARD JEAN LAMARRE	2100 BRONX PARK E APT 5A	BRONX, NY 10462
DEMILLE JULIE		1434 WILSON RD N #9301	OSHAWA, L1K 2B8 CANADA
DENIS DOWD		925 CROTON RD.	CELEBRATION, FL 34747
DENNIS CICCOTELLI		578 LOMA BONITA DR	DAVENPORT, FL 33837
DEREK PATTINSON		661 SUNRIDGE WOODS BLVD	DAVENPORT, FL 33837
DERMOT & ARLEEN MORE O'FERRALL REV TRUST OF 2008	O'FERRALL DERMOT MORE TR, O'FERRALL ARLEEN MORE TR	1300 W DEAN ROAD	RIVER HILLS, WI 53217
DEVITT ANNE		ILSOPPLE #1102	CO DUBLIN, IRELAND
DHAR MRINAL	DHAR PIYARAY MOHAN	5925 ALMEDA RD UNIT 12906	HOUSTON, TX 77004
DIAZ LUIS A	DIAZ MERCEDES C, JIMENEZ DELIO	330 W 53RD TER	HIALEAH, FL 33012
DICKSON ROBERT IAN		52 HAINBURN PARK	EDINBURGH EH10 7HH, SCOTLAND
DIGIOVANNI LIVING TRUST	DIGIOVANNI STEVEN C TR, DIGIOVANNI JILL E TR	1224 NH ROUTE 11	FARMINGTON, NH 3835
DIPAULO PETER		209 PENN DRIVE	BURLINGTON ONTARIO L7N2B6, CANADA
DLMDH LLP		ONE TOWN CENTER STE 600	BOCA RATON, FL 33486
DODD ANDREW		BROOKSIDE COTTAGE BUSHTON LANE TUTBURY	BURTON ON TRENT STAFFORDSHIRE DE13 9HH, ENGLAND
DODD KEITH		7 BENTLEY PLACE, BENTLEY HEATH, BARNET	HERTS, EN5 4BF U K
DONCHE-GAY SYLVIE		7603 HERITAGE CROSSING WAY #102	REUNION, FL 34747-3136
DONG JIAN		247 VIA RUSSO LN	LAKE MARY, FL 32746
DONNA DURAN		126 MAGNOLIA CT.	DAVENPORT, FL 33837
DONNA DEWBREW		254 BAYPOINT DR.	DAVENPORT, FL 33837
DONNA PITMAN		312 MEADOW GREEN DR.	DAVENPORT, FL 33837
DORSEY DERON		3847 SHOREVIEW DR	KISSIMMEE, FL 34744
DOSS JASMINE C	RANKIN DEMICHA D	6728 TRAFALGAR LOOP	DUBLIN, OH 43016
DOWLING CHRIS		1386 WINTERBERY DR	BURLINGTON, L7 4TG CANADA
DOWLING JAMES		1455 LAKESHORE ROAD STE 201 SOUTH	BURLINGTON, L7S 2J1 CANADA
DOWLING JAMES T	DOWLING CHRIS D J	1386 WINTERBERRY DR	BURLINGTON, L7P 4TG CANADA
DR HORTON INC		6200 LEE VISTA BLVD STE 400	ORLANDO, FL 32822-5149

DUKE ENERGY FLORIDA INC	TAX DEPT-DEC418	550 S TRYON ST	CHARLOTTE, NC 28202
DUNKLEY CLARENCE E		2461 THE OAKS BVLD	KISSIMMEE, FL 34746
DUNN SANDRA	DUNN WILLIAM T	258 GRAND VIEW AVE #7305	LONDON, N6K 259 CANADA
DUONG HUONG T		92 PARK ST	DORCHESTER, MA 2122
DUROCHER BRADLEY	DUROCHER ANGELA	11924 ARBOUR ST #5301	TECUMSEH, N8N 1R7 CANADA
DYER PHEBE A		3 GREENWOOD CIR	HYDE PARK, MA 2136
DYKGRAAF BRENDA		9711 DEACON CT	WINDERMERE, FL 34786
DZIESUPEK FRANK J	DZIESUPEK BONNIE ANTHONY	3245 BEECHWOOD DR #9404	WILLIAMSTON, MI 48893
E & J REALTY LLC		5315 PLANTATION VISTA WAY	LAKELAND, FL 33813
EAGLES AUDITORIUM INC		2401 W WISCONSIN AVE	MILWAUKEE, WI 53233
EDAP INVESTMENTS LLC		22112 ALTONA DR	BOCA RATON, FL 33428
EDGAR MARTORELL	CHUN SOON YEE	546 BROOKSHIRE DR.	DAVENPORT, FL 33837
EDMONDS DONALD T		45 SANDBANKS DR #7304	RICHMOND HILL, L4E 4K7 CANADA
EDWARD JOHNSON		1871 SERENA DRIVE	DAVENPORT, FL 33837
EDWARD KOLEMAN		620 LOMA BONITA DR.	DAVENPORT, FL 33837
EHOF ACQUISITIONS II LLC		1951 NW 19TH ST STE 200	BOCA RATON, FL 33431
ELEANOR COAN	ELLIOTT LUCRECIA MONTE	223 LAKE CASSIDY DRIVE	POINCIANA, FL 34759
ELLIOTT ALBERT		PO BOX 2676	KINGSHILL, VI 851
ELLIOTT GEORGE		HARELAW FARM GLASGOW RD	FENWICK EAST AYRSHIRE SCOTLAND KA36ES, UNITED KINGDOM
EMILY SMALLWOOD	PAPITTO RALPH R CO-TR, PAPITTO BARBARA CO-TR	1223 GREENE SQUARE	CELEBRATION, FL 34747
EMMA E PERRON REV INTER VIVOS TRUST		6 WATER VALLEY RD #8204	HOPE, RI 2831
EMMERLING FRANK B		7 WATERSIDE PL	PITTSBURGH, PA 15222-4707
ENGLAND PIERS DENZIL EDE	ENGLAND DIANE	THORNTON MANOR, THORNTON BRIDGE #8308	YORK, YO61 2RH U K
ENRIQUE ASENICIO		230 SUNRISE RD	DAVENPORT, FL 33837
ERGER NANCY		254 S 6TH AVE #3206	BRIGHTON, CO 80601
ERIC OPPEGAARD		1126 MOSAIC DRIVE	KISSIMMEE, FL 34747
ERICA GALLINELLI	ESCOBAR JUAN	908 WESTPARK DR.	CELEBRATION, FL 34747
ESCOBAR INES		1203 CHESTER CIR	KISSIMMEE, FL 34758-2735
ESCOBAR LIDIA		221 SHADOW LN #301	LYMAN, SC 29365
ESTRADA MARIA J		105 HAVEN AVE APT 5K	NEW YORK, NY 10032
EUROPEAN CUSTOM BUILDERS OF FLORIDA LLC		711 PARK AVE STE 201	MEDINA, NY 14103
EVANS GARY		17 SABRINA DR	BEWDLEY WORCESTERSHIRE DY122RJ, ENGLAND
EVHEN FARMIGA		120 EASTPARK DR.	CELEBRATION, FL 34747
EWALD ROLLINGER	EWART CHRIS	561 HANGING MOSS	DAVENPORT, FL 33837
EWART NICOLE		1707 ESTERBTROOK DR	OSHAWA, L1K 0i3 CANADA
FABEMI LLC		7350 FUTURES DR STE 14 OFFICE 100	ORLANDO, FL 32819
FABR ENTERPRISE LLC		5401 S KIRKMAN RD STE 105-R	ORLANDO, FL 32819
FAIRHOMES AMERICAN DREAM INVESTMENTS LLP		139 MAIN STREET #203	UNIONVILLE, L3R 2G6 CANADA
FAIRHOMES FOUR PILLAR PROPERTIES LLC		139 MAIN ST UNIT 203	UNIONVILLE, L3R 2G6 CANADA
FAMPAR USA LLC		10430 DOTH ST	ORLANDO, FL 32836
FARHAT IMAD I	FARHAT DANIA	1 YORKSHIRE CT	DEARBORN, MI 48126
FARNWORTH PROPERTY TRUST	FARNWORTH DOUGLAS JOHN TR, FARNWORTH JOAN TR	HAREWOOD HOUSE, UNION ROAD	BOLTON, BL2 2HE U K
FARQUHARSON PAUL	FARQUHARSON CHERYL, DURZI BASSEL	2179 WINDING WAY	BURLINGTON, L7M 2X2 CANADA
FARRELL ERIC R	C/O AMORYS SOLICITORS STE 6	THE AVENUE #2104	DUBLIN, 18 IRELAND
FELLOWS GLENN		14 ENGINEERS RD #301	ROSLYN HARBOR, NY 11576
FELTRIM TERRACES LLC		116 POLO PARK EAST BLVD	DAVENPORT, FL 33897
FERARRI CHRISTINA	FERARRI JOHN	12 ALBERT PANTON ST	GRAND CAYMAN, GRAND CAYMAN
FERRARI JOHN	C/O KDMG	PO BOX 493	GEORGE TOWNE, KY1 1106 CAYMAN ISLANDS
FERRER GILBERTO		140 HAWTHORNE WY	DAVENPORT, FL 33896
FERRIER DOUGLAS W		306 EASTDALE BLVD #5101	STONEY CREEK, L8E 3P4 CANADA
FERRIS MINDY	FESLER TERESA KIM NOVAK	7406 DEVERAUX ST	REUNION, FL 34747-6722
FESLER JOHN THOMAS		19316 PIER POINT CT #1106	LUTZ, FL 33558
FLM LLC	FICCA TERESA H, FICCA THOMAS K	5401 S KIRKMAN RD STE 135	ORLANDO, FL 32819
FICCA THOMAS J		99 KNOLLWOOD RD #9302	UPPER SADDLE RIVER, NJ 7458
FINNERTY PATRICK G	LARKIN MARGARET	KELLETER KILLOE	CO LONGFORD, IRELAND
FINNERTY PATRICK GERARD	FIORRENZO SUSAN M	KELLTER, KILLOE #8206	CO LONGFORD, IRELAND
FIORRENZO JOSEPH B	FISHER RANDY EARL	345 CANTERBURY LN	WYCKOFF, NJ 7481
FISHER DEBRA LOUISE	FITZPATRICK EDWARD TR, FITZPATRICK PAULA TR	1950 ROE FORD ROAD	GREENVILLE, SC 29617
FITZPATRICK FAMILY TRUST		1383 E 28TH ST #2305	BROOKLYN, NY 11210
FIVE STAR INVESTORS LLC		10306 LAKE MEADOWS DR	STRONGSVILLE, OH 44136
FLAVERON PROPERTIES INC		125 SPARLING CT	OAKVILLE ON L6K 2J8, CANADA
FLESCHUTE FARIMAH	GREENWAY IAN ROBERT	851 BAYWAY BLVD #904	CLEARWATER BEACH, FL 33767
FLETCHER STEVE MATTHEW		7 PARK HALL GARDENS, WALTON	CHESTERFIELD, S42 7NQ U K
FLINT RUSSELL	FLORES MARIA N	38 PARADISE DR	WINNIPEG MANITOBA R3R 1L1, CANADA
FLORES CARLOS		16011 SW 49 CT	MIRAMAR, FL 33027
FLORIDA DEPARTMENT OF TRANSPORTATION		PO BOX 1249	BARTOW, FL 33831-1249
FLORIDA DEPT OF TRANSPORTATION		TURKEY LAKE SERVICE PLAZA, FLORIDAS TURNPIKE HEADQUARTERS MILE POST 263, PO BOX 613069	OCOE, FL 34761
FLORIDA DNA PROPERTIES I LLC		19A THE DOWNS, ALTRINCHAM	CHESHIRE, WA14 2QD U K
FLORIDA G VENURES LLC	C/O K E ANDREWS & CO	5039 STONEHILL RD	COLORADO SPRINGS, CO 80918-7915
FLORIDA GAS TRANSMISSION CO		1900 DALROCK RD	ROWLETT, TX 75088
FLORIDA RANCH PROPERTIES LLC		1400 W SAND LAKE RD	ORLANDO, FL 32809
FLORIDA REUNION LEISURE HOLDINGS-ML INC		ONE SE THIRD AVE STE 2130	MIAMI, FL 33131
FLORIDA TRACT PROPERTIES LLC		1897 PALM BEACH LAKES BLVD STE 221 #2207	WEST PALM BEACH, FL 33409
FLYNN KATHLEEN		539 4TH ST	MAMARONECK, NY 10543-2015
FONSECA STEPHANIE		6445 CEDAR GROVE RD	FAIRBURN, GA 30213
FORD ANGELA		3104 PORTO LAGO CT #1103	WINDERMERE, FL 34786
FOREST HILLS DEVELOPMENT COMPANY LLC		PO BOX 3476	WINTER PARK, FL 32790-3476
FORGUE HOWARD		1024 JOYCE ST	NEW BEDFORD, MA 02745-1607
FORTH LINDA		10 PRIMROSE CLOSE	ARLESEY BEDFORDSHIRE SG15 6RE, UNITED KINGDOM
FORZA LUIGI		48 YONGEHURST RD #5202	RICHMOND HILL, L4C 3T2 CANADA

FOSTER CARLTON G
FOURDRINE ROBERT LOUIS
FOURTH ATLANTIC GULF PROPERTY INVESTMENTS LLC
FOX 532 LLC
FOX4AMERICA LLC
FRANCESCO STANLEY
FRANCIS KEN
FRANCIS KEN
FRANK MAGNONE TRUST
FRED BROTHERS
FRELAND CYNTHIA
FREI OSCAR ALBERTO
FREUO CELIMAR
FRIZZELLE JENNIFER
FULTON SHARON
FUREY FRANK
GALDAMES MARIO A
GALLA BERNARD G
GAMBINO VINCENT J
GAMEZ JOSE G
GARCES MAGDIEL
GARCIA CHAVEZ LILIANA
GARCIA JOAQUIN SEGUNDO
GARCIA JORGE
GARCIA JOSE G JR
GARY MAKIN
GARZON JAIRO JIMENEZ
GATR HOLDINGS LTD
GAUGHAN THOMAS P
GAUSVIK HELGE
GAZELLE LIFESTYLES RESORT LLC
GEMSCOT LIMITED
GENTILE JANICE M
GEOFF WORTH
GEORGE DOHERTY
GEORGE RUTH
GERRY DENHOF
GIATTI PAULO SERGIO
GIFFORD DONNA BARTON
GIL ROSA
GILLUM HAROLD H
GINGRAS DENISE
GIORDANO CAHRLLES
GIORGIO NUTTA
GIRARD RIPOSTA
GLOBAL 1 EQUITY EHF
GLORIA MORALES
GOLDBERG REUNION LLC
GOLDEN BEAR INVESTMENTS LLC
GOLDEN BEAR PROPERTIES LLC
GOLDEN BEAR PROPERTIES LLC
GOLDEN REUNION LLC
GOMEZ GONZALEZ ERNESTO SAMUEL
GOMEZ LUIS F
GONZALEZ MARIA
GONZALEZ PEREZ ANA S
GONZALEZ-MARTINEZ XIOMARA
GOOD BLESSINGS LLC
GOODWIN STEWART
GRACE GARDENER GRAHAM ROBERT
GRAHAM KEITH
GRAND AM 4 LLC
GRAUE ROBERT C
GRAUE ROBERT F
GREENE JAMES
GREG QUINE
MICHELLE KENDALL
GREG WISE
GREGORY LICALZI
GREGORY LOCKARD
GUAN YUE
GUARANA DE MOURA REZENDE ALEXANDRE FRANCA
GUDI BHARAT RAMESH
GUDMAR CHAMPION LLC
GUDMAR CHAMPION LLC
GUDMAR CHAMPION LLC
GUERRERO ANSELMA S
GUNAWAN KARIADI
GURDIAL MADAN
GUROBIA CORP

FOSTER QUESSIE
FOURDRINE SOPHIE MARYSE

FRANCIS SONIA
FRANCIS SONIA
ANGELA MAGNONE TRUST, MAGNONE FRANK TR

FREI-NOLACO ADURIX MARIA ISABEL

FUREY MARY
GALDAMES MICHELLE

KANG GRACE S
GAMEZ DORALBA
GARCES LISBET, GARCES MAYLIN

VALLES DE GARCIA MARIBEL RAMONA
CIRILIO ROSEMARY
GARCIA HENEDINA C

GAUGHAN LAURA E
C/O PASTER RAY & COHEN PA

HAMMONTREE RICHARD F
GIL JOSE
GILLUM DONNA L
GINGRAS HENRI-PAUL

C/O GRAUBARD MILLER

VILLEDA-GOMEZ CARMEN

GUARANA DE MOURA REZENDE FREDERICO FRANCA
GHUDI AMOGH PRASAD

WIHARDJO WENY
GURDIAL SITAWATTIE

PO BOX 918
399 ROUTE DES BOIS D' ALIX
7362 FUTURES DR STE 1
4776 NEW BROAD ST STE 250
7751 KINGSPONTE PKWY STE 109 #101
3260 38TH ST
17 BEAVERBROOK BEAVERSTOWN RD, DENABATE #7407
17 BEAVERBROOK BEAVERSTOWN RD, DONOSBATE #5407
801 S OCEAN DR UNIT 1101
1164 WILDE DR.
112 C HOSLER RD #201
LOS ROBLES 2335 #6304
906 GREENLAWN ST
PO BOX 493 GT 2ND FLOOR, CENTURY YARD
156-11 AGUILAR AVE APT 3
15 SEABURY ROAD, MALAHIDE CO #2101
7400 NW 111 WAY
PO BOX 671
6 SAWGRASS ST #2205
25 KRAEMER ST
210 SW 32ND AVE
BOULVARD BOSQUE REAL #7000, DEPARTAMENTO 501C, CONJUNTO URBANO BOQUE REAL #301
7TH STREET NORTH COURT #707-A, ARAMCO MAIN CAMP
664 BROXTON DR
180 COMMONWEALTH AVE APT 3
132 BAYPOINT DRIVE
KM 19, CENTRAL NORTE NUMERO 81 #1207
993 LOCKWOOD CIRCLC #3205
28 WEDGEWOOD DR
SKJELAVIKVEGEN 53 #7106
6108 26TH ST W STE 2
WESTWOOD COACH DEPOT
PO BOX 266
1221 GREENE SQUARE
247 PINE LAKE VIEW DR
1316 ARTISAN AVE W
1248 STICKLEY AVE.
7209 NIMA CT
1593 RIDGEVIEW LOOP SW
83-45 CYPRESS HILLS ST
15855 MCELROY RD
78 DES EPINETTES OUEST
3818 COUNTRY ROAD 547 N
1133 TAPESTRY DR.
150 SUNRIDGE WOODS CT.
ASBUD 49
142 AZALEA DR.
405 LEXINGTON AVE 19TH FLOOR
14825 GAILLARDIA LN
230 CLEARFIELD AVE #113
230 CLEARFIELD AVE 113
39 HIGHLAND DR, FLEET
PO BOX 5934
37 FAWN LN
1773 THETFORD CIR
LUIS ROCHE TORRE ALTAMIRA PISO APT 23 #6208
8020 TUSCANY WAY 2105 #2105
PO BOX 9481 #303
POST GROVE BUNGLOW MALT HOUSE LANE
16 REDBURN AVE
100 BENCHLEY PL APT 27D
5001 PLAZA ON THE LAKE STE 200
71-24 71ST ST #3401
69-40 67TH PL #4405
1375 TUSCANA LN #1208
1401 CELEBRATION AVE.
301 EAST PINE, STE. 1020
205 BAYPOINTE DR.
909 WATERSIDE LANE #310
1210 ROYCROFT AVENUE
208 VALLEYMEDE DR
AV PREFEITO DULCIDIO CARDOSO 2915 BLOCO 3 AP 906, BARRA DA TIJUCA
SURAPRABHA PLOT 44 YASHWANT, VIHAR NANAWADE BELGAUM #4106
10310 SEAGRAPE WAY
300 S ORANGE AVE STE 1600
7910 WOODMONT AVE
721 RIVER RD
10048 BRANDON CIR #303
2902 SWEETSPIRE CIR
2295 S HIAWASSEE RD STE 407 C

INTERCESSION CITY, FL 33848
LACHASSAGNE, 69480 FRANCE
ORLANDO, FL 32819-9086
ORLANDO, FL 32814-6423
ORLANDO, FL 32819
ASTORIA, NY 11103-4039
DUBLIN, IRELAND
DUBLIN, IRELAND
HOLLYWOOD, FL 33019
CELEBRATION, FL 34747
BERWICK, PA 18603
RIO NEGRO BARILOCHE, ARGENTINA
CELEBRATION, FL 34747
GEORGE TOWNE, CAYMAN ISLANDS
FLUSHING, NY 11367
DUBLIN, K36 HF99 IRELAND
PARKLAND, FL 33076
LOUGHMAN, FL 33858-0671
JACKSON, NJ 8527
HICKSVILLE, NY 11801
MIAMI, FL 33135
HUIXQUILUCAN EDO DE MEXICO, CP5 2774 MEXICO
DHAKHAN, 31311 SAUDI ARABIA
KISSIMMEE, FL 34758
BOSTON, MA 2116
DAVENPORT, FL 33837
CHIA, COLOMBIA
NEWMARKET, L3X 1M1 CANADA
HAWTHORN WOODS, IL 60047
5515 HAUGESUND, NORWAY
BRADENTON, FL 34207-4474
WEST CALDER WEST LOTHIAN EH55 8PW, SCOTLAND
GRADYVILLE, PA 19039
CELEBRATION, FL 34747
DAVENPORT, FL 33837
CELEBRATION, FL 34747
CELEBRATION, FL 34747
ORLANDO, FL 32835-6032
TUMWATER, WA 98512
GLENDALE, NY 11385
MEADOW VISTA, CA 95722-9575
QUEBEC, G1L 1N5 CANADA
DAVENPORT, FL 33837
CELEBRATION, FL 34747
DAVENPORT, FL 33837
GARDABAER, 210 ICELAND
DAVENPORT, FL 33837
NEW YORK, NY 10174
OKLAHOMA CITY, OK 73142
VIRGINIA BEACH, VA 23462
VIRGINIA BEACH, VA 23462
HAMPSHIRE, GU51 2TH U K
DHARAN, 31311 SAUDI ARABIA
WESTBURY, NY 11590
ORLANDO, FL 32824-4328
ALTAMIRA SUR CARACAS, 1070 VENEZUELA
DAVENPORT, FL 33896
NAPERVILLE, IL 60567
SMANNELL ANDOVER HANTS SP116JD, UNITED KINGDOM
BRADFORD BD183AT, UNITED KINGDOM
BRONX, NY 10475-3306
AUSTIN, TX 78746
GLENDALE, NY 11385
RIDGEWOOD, NY 11385
DAVENPORT, FL 33896
CELEBRATION, FL 34747
ORLANDO, FL 32708
DAVENPORT, FL 33837
CELEBRATION, FL 34747
CELEBRATION, FL 34747
RICHMOND HILL, L4B 3S4 CANADA
RIO DE JANEIRO R J, 22630-021 BRAZIL
KARNATAKA, 590009 INDIA
PALM BEACH GARDENS, FL 33418-4532
ORLANDO, FL 32801-3382
BETHESDA, MD 20814-3002
TEANECK, NJ 07666-1618
ORLANDO, FL 32836
KISSIMMEE, FL 34746
ORLANDO, FL 32835

GUY BOUCHARD		8555 W IRLO BRONSON HIGHWAY	KISSIMMEE, FL 34747
HAAS DEV CORP THE		121 WILLIS AVE #1301	MINEOLA, NY 11501
HAAS MICHAEL J	HAAS JOANN R	39 BIRCHWOOD DR	PRINCETON, NJ 8540
HABERKORN SHELLEY		124 BURFORD CIR	DAVENPORT, FL 33896-5087
HAHN MARIE CARMELLA		176 LLEWELLYN PL	STATEN ISLAND, NY 10310-2605
HALL JOHN	HALL RUTH	8 HOEFNAGELS CIRCLE #5206	STRATHROY, N7G 3H7 CANADA
HALLAM SIMON	HALLAM LYNN	12 CHESTNUT CLOSE, BROUGHTON ASTLEY #7107	LEICESTER, LE9 6UB U K
HALLIWELL IAN WILLIAM		222 GIDLOW LN	WIGAN WN67BN, ENGLAND
HAN CHRISTINA HEE YEON	ZHANG CHUN	47 LORNE CRES #8108	BRANTFORD, N3T 4L8 CANADA
HAN SUNG YOON	HAN JIN WON	22A AVONLEA PLACE #5408	RICHMOND HILL, L4B 3N8 CANADA
HANNA SABER ESTATE OF		7904 YUCCA DR	NEW PORT RICHEY, FL 34653-2210
HAQ MAHMUD	HAQ MEHNAZ	10 BEEKMAN RD	FRANKLIN PARK, NJ 8823
HAQ MAHMUD		10 BEERMAN RD	FRANKLIN PARK, NJ 8823
HARRIS JANICE ELAINE		PO BOX 470	LOUGHMAN, FL 33858-0470
HARRISON KATARZYNA ANNA	HARRISON JARROD RAY	1302 GRADY LN #3405	DAVENPORT, FL 33896
HART STEPHEN		3 WILLOW GARDENS BARROW-UPON-HUMBER	NORTH LINCOLNSHIRE DN19 7SW, UNITED KINGDOM
HARWOOD MARTIN		KINLEITH, THE COMMON REDBOURN #1104	ST ALBANS, AL3 7NJ U K
HATFIELD STEVEN	HATFIELD CASEY M	13332 84TH ST SE	SNOHOMISH, WA 98290-9086
HAZEL BELL		123 HILLS BAY DR.	DAVENPORT, FL 33896
HE FENG		1321 RIDGEWOOD AVE	WINTER PARK, FL 32789
HEBERT GREGORY ALLAN	STEWART WENDY ANN	105 OAK BLUFF RD	BRANDON, R7C 1A3 CANADA
HEDGER ALEX		109 AMBERSWEET WAY UNIT 159	DAVENPORT, FL 33897-8418
HEEDLEY ENTERPRISES LLC		14751 126TH AVE N #6401	DAYTON, MN 55327
HEINZE CHRISTOPHER	HEINZE AMBER	9 CEDAR LN #2301	CHATHAM, NJ 7928
HEKLA LLC		GUDDRIDARSTIGUR 6-8	113 REYKJAVIK, ICELAND
HELENE ANNIE & KAC NICOLE & REGINE DOROTHY	KAC ESTHER SZTERNBLITZ TR, UBS SA	504 N HILLCREST RD	BEVERLY HILLS, CA 90210
HENDRIX WLLIE DON	HENDRIX DEBORAH J	1105 CAROL CT #202	MERRITT ISLAND, FL 32952
HERITAGE CROSSING AT REUNION LLC		8390 CHAMPIONS GATE BLVD STE 304	DAVENPORT, FL 33896-8313
HERITAGE CROSSING UNIT F8 LLC		301 W PLATT ST 408	TAMPA, FL 33606
HERNANDEZ GUILLERMO		PO BOX #2054	BARSTOW, CA 92312-2054
HERNANDEZ YAMILKA BIBIANA		326 BRIAR PATCH LP	DAVENPORT, FL 33896
HERRING PAUL MARTIN		16 NORLANDS	THATCHAM BERKSHIRE RG183FE, ENGLAND
HEWITT CRAIG	WADSWORTH BARNs	HIGH GRANGE CROOK #401	COUNTY DURHAM, DL15 8AU ENGLAND
HIBBS JULIET		8899 OLD PINE RD #4108	BOCA RATON, FL 33433
HIGSON MARK	HIGSON SUPHIT	12 MILLINGTON GARDENS, LYMM #2406	CHESHIRE, WA13 AUJ U K
HI-HONG PARK DAVID		6 GLENRIDGE DRIVE #4201	UNIONVILLE, LC6 1A1 CANADA
HILDEBRAND CHARLES	HILDEBRAND CAROL	621 DRIVER CIR	POINCIANA, FL 34759
HOCK PHILLIP J	HOCK JENNIFER M	34 RESERVOIR RD	HARWINTON, CT 6791
HODGE BRADLEY DONALD		17 STEVENSON STREET #1404	EDEN HILLS, N08 1P0 CANADA
HODGE DAVIS LEWIS	HODGE MICHELE BRIDWELL	311 HAVENWOOD DR	ARCHDALE, NC 27263
HODGES CURTIS GLENN		PO BOX 525	LOUGHMAN, FL 33858-0525
HOLLY HILL FRUIT PRODUCTS CO INC		PO BOX 708	DAVENPORT, FL 33836-0708
HOLMAN MARK NICHOLAS	HOLMAN SALLY RUTH	41 KINGFISHER DRIVE, WESTBOURNE #3302	WEST SUSSEX, PO10 8UZ U K
HOOD INVESTMENT HOLDINGS LLC	C/O JENNIFER SILY HESLIN	8726 NW 26TH ST STE 26	DORAL, FL 33172
HOWARTH PAUL		18 MILL LANE REDWORTH NEWTON	AYCLIFFE DURHAM DL5 6NP, UNITED KINGDOM
HUGH DIAL		103 AZALEA DR	DAVENPORT, FL 33837
HUNTER KENN A		2205 NEW PORT DR	JOLIET, IL 60431-0605
HUSEBY TORE	HUSEBY ANNE	OSLOVEIEN 286 #201	1449 BROBAK, NORWAY
HUYNH THU TAM THI		1570 AMBERLEAF	COSTA MESA, CA 92626-8000
IAN BUNDLE		204 SUNSET COURT	DAVENPORT, FL 33837
IAN VANDENBERG		157 FOGGY CREEK RD.	DAVENPORT, FL 33837
IAV GREAT LAKES INC		40 SW 13TH ST STE 802	MIAMI, FL 33130
ILENE BAHR		1138 MOSAIC DR.	CELEBRATION, FL 34747
INDYA ROSE INVESTMENTS LLC		497 LAURENBURG LN #301	OCOE, FL 34761
INGE NITA D		1607 HUMBER ST	MEMPHIS, TN 38106-5433
IRWIN JOHN		8297 CHAMPIONS GATE BLVD STE 509	DAVENPORT, FL 33896
IVAN INTERNATIONAL LLC		762 SW 18TH AVE	MIAMI, FL 33135
IZZO FRANK L		18 VICTORIA WOOD AVE	MARKHAM ON L6E 1K6, CANADA
J & J HERBIG ENTERPRISES LLC		1090 WESTBROOKE WAY #301	ATLANTA, GA 30319
J BAILEY		549 CASANOVA CT	POINCIANA, FL 34759
JACK WINEGAR		1200 IRONSMITH CT #305	CELEBRATION, FL 34747
JACKMAN MARK	JACKMAN LORRAINE, JACKMAN ELITA	STILL WATERS 13 WYNNSTAY GARDENS, MARLOW BOTTOM #8106	BUCKS, SL7 3NR U K
JACMAC LLC		13829 GOOD LIFE RD #304	TAMPA, FL 33618
JACO DE MORAIS RENATO ADRIANO	MEDEIROS DE MORAIS JEANNE	RUA JOSE RIGHI 253 SWISS PARK, CAMPINAS	SAO PAULO, 13049-582 BRAZIL
JAHBAREE A HARMON & NICOLE S HARMON LIV TRUST	HARMON JAHBAREE ATU TR, HARMON NICOLE SHERON TR	190 JOHNS CREEK LN	STOCKBRIDGE, GA 30281
JAKS FRANCISCO	JAKS SELMA	1140 VIENA, PENZINGERSTRASSE 135/5	EUROPA, AUSTRIA
JAMES HILBERT		1230 WRIGHT CIRCLE #302	CELEBRATION, FL 34747
JAMES L WHALEN & JANE E WHALEN TRUST AGRMNT	WHALEN JAMES L TR, WHALEN JANE E TR	819 BIRCHWOOD CIR #301	COUNCIL BLUFFS, IA 51503
JAMES SHEAHAN		1130 CELEBRATION AVENUE	CELEBRATION, FL 34747
JAMES STEPHEN A		17 TUDOR GARDENS	SHOEBURYNESSE ESSEX SS3 9JG, UNITED KINGDOM
JAMES STODDARD REV TRUST	STODDARD JAMES TR	5816 DRYDEN PL STE 101	CARLSBAD, CA 92008
JAMIE BOWMAN		617 ADRIANE PARK CIRCLE	KISSIMMEE, FL 34744
JANFRANCISCO ALFRED D		506 PARK DR	PLYMOUTH MEETING, PA 19462-2557
JANICE I G BAKER GRANTOR TRUST	BAKER JANICE I G TR	645 21ST AVE S #102	FARGO, ND 58103
JAVAI MONA TABIR	FAYYAZ IMRAN	36 COVENHOVEN RD	SKILLMAN, NJ 8558
JAY JARVIS		3000 SHEFFIELD ROAD	WINTER HAVEN, FL 33880
JEAN FRANCOIS		15230 BAUGHMAN DR	SILVER SPRING, MD 20906-1202
JEAN STOCKMAN		7231 MYSTIC BROOK WAY	DAVENPORT, FL 33896
JEFFREY G COUSIN REV TRUST	COUSIN JEFFREY G TR, MARIE E COUSIN REV TRUST	1660 LEE RD	CLEARWATER, FL 33765
JENNIFER SNOW		132 MEADOW GREEN DR.	DAVENPORT, FL 33837

JENNY THOMAS		691 THOUSAND OAKS BLVD.	DAVENPORT, FL 33896
JENNY WELCH		3203 ST. AUGUSTINE CT.	KISSIMMEE, FL 34746
JERMA USA 2 LLC		RUA SAMPAINHO, 77, CAMPINAS	SAO PAULO, 13025-300 BRAZIL
JERNIGAN THOMAS A III	JERNIGAN MELISSA L	4462 BUCK HOLLOW RD	COLLEGEVILLE, PA 19426
JERRY & DEANNA PODGORSKI		227 OAKPOINT CIRCLE	DAVENPORT, FL 33837
JESSO ROBERT A	JESSO PAMELA KING	25 JAMIE KORAB STREET #201	ST JOHNS, A1H 0B7 CANADA
JFAIRFAX 7727 LLC	C/O PIQUET LAW FIRM PA	1000 BRICKELL AVE STE 211	MIAMI, FL 33131
JH88 INC		RUA CARLOS BENATO 640 CASA 17	CURTIBA, BRAZIL 82320
JIANG FANGYU		164 CHURCH AVE	NORTH YORK, M2N 4G5 CANADA
JILL KIRKPATRICK		1416 CRAFTSMAN AVE	KISSIMMEE, FL 34744
JIM HANNA		PO BOX 418	DAVENPORT, FL 33837
JIMENEZ GARZON MARTIN GERMAN	SANCHEZ DE JIMENEZ MYRIAM	CARRERA 118 NO 123-19 APT 1001 #6206	BOGOTA, COLOMBIA
JIMENEZ GARZON MARTIN GERMAN	JIMENEZ GARZON ALVARO, JIMENEZ GARZON HERNAN	CARRERA 15 NO 124-30 OF 472 #6306	BOGOTA, COLOMBIA
JIMENEZ GARZON MARTIN GERMAN	JIMENEZ GARZON ALVARO, JIMENEZ GARZON HERNAN	CARRERA 15 NO 124-30 OF 472 #7205	BOGOTA, COLOMBIA
JIMENEZ JASON		2 THAYER ST APT 3C	NEW YORK, NY 10040
JIMENEZ JOSE	ZAYAS DE JIMENEZ DIANA	499 SW LACONIC AVE	PORT SAINT LUCIE, FL 34953
JIMMIE SIMMONS		510 WILD FORREST DR.	DAVENPORT, FL 33837
JINDAL SUBODH	JINDAL SADHANA	1375 TUSCANA LANE UNIT 1107 #1107	DAVENPORT, FL 33896
JNMA HOLDINGS LLC		7108 BITTER LN	HIGHLAND, MD 20777
JOAN CAMPAGNA		304 CHARLESTON PLACE	CELEBRATION, FL 34747
JOAN D MAHALAK REV LIVING TRUST		1633 ARBOR AVE #5401	MONROE, MI 48162
JOAN D MAHALAK REVOCABLE LIVING TRUST	MAHALAK JOAN D TR	1633 ARBOR AVE #1101	MONROE, MI 48162
JODHAN JASODRAW		41 LEIGHTON RD	HYDE PARK, MA 02136-1124
JOHN FAIRFOOT		640 SUNRIDGE WOODS BLVD	DAVENPORT, FL 33837
JOHN ALBERT	JOHN CHARMAINE	PO BOX 1676 53-18 FRYDENDAHL	ST THOMAS, VI 804
JOHN J KOVATCH JR IRREV DEED OF TRUST	FBO JOHN J KOVATCH III U/A/D, KOVATCH JOHN J III TR	27 CLUB DR	NESQUEHONING, PA 18240
JOHN RYAN		2215 AVE A NW	WINTER HAVEN, FL 33880
JOHN WARREN		122 SUNSET CT.	DAVENPORT, FL 33837
JOHNNY TAN KIM SENG	YEN LIM BEE	37 RIVERINA CRESCENT #5102	SINGAPORE, 518271 REPUBLIC OF SINGAPORE
JOHNSTON DAVID J	JOHNSTON HEATHER A	795 E LAKESHORE BLVD	KISSIMMEE, FL 34744
JONES MARK		2 TEARA COTTAGE	CHITTLEHAMPTON UMBERLEIGH N DEVON EX37 9QL, UNITED KINGDOM
JONG TIAN-I ANDREA	ENG JASON	6 MAGNETIC LN	STOUFFVILLE, L4A 0T2 CANADA
JOSEPH GROWNEY		860 SPRING PARK LOOP	CELEBRATION, FL 34747
JOSEPH HAROLD	JOSEPH ANTONIA	1850 HUDSON CT	KISSIMMEE, FL 34759
JOYCE MCKINLEY		501 HANGING MOSS RD	DAVENPORT, FL 33837
JSKME 2016 TRUST	EARLE JONATHAN S TR, EARLE KRISTIN M TR	36 FRUITWOOD DR #6406	BURNT HILLS, NY 12027
JUDITH YURGALEVICZ		1210 IRONSMITH DR.	CELEBRATION, FL 34747
JUDY GROTTJAN		217 E MAPLE ST	DAVENPORT, FL 33837
JUDY STRAH		1239 CELEBRATION AVE.	CELEBRATION, FL 34747
JUELI ENTERPRISES LLC	LAMPSON JULIA S TR	AV JULIO DE CASTILHOS, 951, APT0 603	CAXIAS DO SUL RS, 95010-003 BRAZIL
JULIA S LAMPSON 2007 REV TRUST		9251 SW 59TH ST	MIAMI, FL 33173-1661
JULIAN HANDS		120 WILDFORREST DR.	DAVENPORT, FL 33837
JULIE HALL		651 SUNRIDGE WOODS BLVD	DAVENPORT, FL 33837
JULIEEZ LC		2606 CAUGHEY RD	ERIE, PA 16506
JUNE KEAT		544 PINE LAKE VIEW DR.	DAVENPORT, FL 33837
K4 INVESTMENTS GROUP INC		6705 FAIRWAY COVE DR	ORLANDO, FL 32835
KALAI DI WALTER		1001 MAINSAIL CIR #9208	JUPITER, FL 33477
KANG DONG GEUN		11 BOGERT AVE UNIT 902, NORTH YORK #9203	TORONTO, M2N 0H4 CANADA
KANG HEE JIN	KANG SOON JA	36 BLYTH STREET #9406	RICHMOND HILL, L4E 2X9 CANADA
KANG TAI KYUN	KANG WON SOOK, KANG SUMI W	9395 BURNING TREE DR #302	GRAND BLANC, MI 48439
KANJAU BETH WANGARI	C/O LUSO FEDERAL CREDIT UNION	599 EAST ST	LUDLOW, MA 1056
KAREN SMITH		126 TITAN DR.	DAVENPORT, FL 33837
KAREN CASTLE		1228 AQUILA LOOP	CELEBRATION, FL 34747
KATHRYN K DRNJEVICH RLT	DRNJEVICH ANDREW R TR, DRNJEVICH KATHRYN K TR	6022 LAKEWOOD RD	RAVENNA, OH 44266
KATHY-JO DOLAN		518 FOGGY CREEK RD	DAVENPORT, FL 33837
KATRINA SMITH		909 PONDVIEW CT.	CELEBRATION, FL 34747
KEALY BERNARD P		12 CEDARWOOD CASTLETOWN	CELBIDGE COUNTY KILDARE, UNITED KINGDOM
KEANE PETER	FITZGERALD MAURICE, OSULLIVAN DIARMUID	BALLYMALIS, BEAUFORT #6201	CO KERRY, IRELAND
KEATING WALTER	KEATING JOAN	801 N VICKERS ST #3105	THUNDERBAY, P7C 4B9 CANADA
KEITH FEDEWA		1053 BANKS ROSE ST	CELEBRATION, FL 34747
KEITH GAPINSKI		203 HANGING MOSS RD.	DAVENPORT, FL 33837
KEITH HARDY		210 SUNRISE RD	DAVENPORT, FL 33837
KEITH LAYTHAM		484 INDIAN WELLS AVE	POINCIANA, FL 34759
KELLY TOMMY		4 KRESS CIR #1408	LANCASTER, PA 17602-6208
KELLY TOMMY		4 KRESS CIR #2204	LANCASTER, PA 17602
KELLY TOMMY		4 KRESS CIR #2402	LANCASTER, PA 17602
KELLY TOMMY		4 KRESS CIR #2403	LANCASTER, PA 17602
KEMPENSKI STEPHEN	KEMPENSKI GAY SUSAN	1375 TUSCANA LN 1206 #1206	DAVENPORT, FL 33896
KERI GUNTHER		419 BENT OAK LOOP	DAVENPORT, FL 33837
KETCHELL JOHN FREDERICK CRAIG		53 CHEMIN DU CANDEOU	F 06530 PEYMINADE, FRANCE
KEV MAW		591 MUIRFIELD LOOP	KISSIMMEE, FL 34747
KHAN LYNDON		107-45 123RD ST	RICHMOND HILL, NY 11419
KHENG IMM MADAM NG		87 JURONG WEST CENTRAL 3 16-51 #7103	SINGAPORE, 648363 REPUBLIC OF SINGAPORE
KIDD E STAN		230 CLEARFIELD AVE STE 113	VIRGINIA BEACH, VA 23462
KILPATRICK JAMES F	KILPATRICK MARIAN P	54 JOSEPH DUGGAN ROAD	TORONTO, M4L 3Y2 CANADA
KIM KYUNG R	KIM YOON	2058 SHAWANATA TRAIL #5302	MISSISSAUGA, L5H 3G5 CANADA
KIM NAM	KIM TAE YOUNG	26 BETHUNE BLVD #8401	SCARBOROUGH, M1M 3B8 CANADA
KIM PATRICIA Y		69 SHERWOOD RD #302	TENAFLY, NJ 7670
KIM SOOK YUL	KIM EUGENE	88 MUSCAT CRES #8406	AJAX, L1Z 0B7 CANADA
KIM SYUNG	KIM SHIN, KIM JAY	151 A CEDAR ST #303	FORT LEE, NJ 07024-6901

KINGSTON 168 LLC		RUJA ALVARO LUIS ROBERTO DE ASSUMPCAO 166/AP 171	SAO PAULO SP, 04618-020 BRAZIL
KIRILL ZAVADA		1169 WILDE DR.	CELEBRATION, FL 34747
KLAIMBAUM JACOBO	KLAIMBAUM CLARA, DE SHOLEM BRONCHA	100 BAYVIEW DR APT 706	SUNNY ISLES, FL 33160-4754
KNIGHT LESTER E	KNIGHT CLIVE A	163 UNDERHILL AVE	BROOKLYN, NY 11238-4405
KNOCKNACURRA PIGGERY LIMITED		KNOCKNACURRA #5308	BANDON CO CORK, IRELAND
KONG PING SUEN	KONG SIU BIK	83-68 DANIELS ST	JAMAICA, NY 11435-2151
KOTALIK FREDERICK	KOTALIK SUSAN	808 KENMARA DR #302	W CHESTER, PA 19380
KOVALCK LINDA		41 CHERRY HILL RD	BROOKLYN, CT 06234-1403
KOWLESSAR LILOWTY		1466 GRAND CONGOSS #3A	BRONX, NY 10457
KRACER WILLIAM	KRACER LYA	20191 E COUNTRY CLUB DR #2508	AVENTURA, FL 33180
KRAUS FAMILY LTD PARTNERSHIP (2005)		137 FREDERICK ST	KITCHENER, N2H 2M1 CANADA
KRAUS FAMILY LTD PARTNERSHIP (2005)		137 FREDERICK ST #101	KITCHENER, N2H 2M1 CANADA
KRAUS FAMILY LTD PARTNERSHIP (2005)		137 FREDERICK ST #102	KITCHENER, N2H 2M1 CANADA
KRAUS FAMILY LTD PARTNERSHIP (2005)		137 FREDERICK ST #202	KITCHENER, N2H 2M1 CANADA
KREM CHRISTOPHER M	KREM JOAN L	6592 SAUTERNE DR	MACUNGIE, PA 18062
KRISHNA & MALPANI LLC		2804 LUKE RD	BLOOMINGTON, IL 61704-7032
KRUG WILLIAM S	KRUG KAREN	3816 AUSTIN CT #101	FLOWER MOUND, TX 75028
KRYSS PROPERTIES LLC		1000 W HORATIO ST APT 305 #8102	TAMPA, FL 33606
KUEN MUN PING	WILHELMINA LEUNG FILOMENA, WAI MN DEREK HOI	31 MOUNT SINAI RISE #13-05 #3207	THE MARBELLA, 276953 SINGAPORE
KUMAR VINAY	KUMAR AMITA	1631 NW 132ND ST #3308	CLIVE, IA 50325
L123 LLC		1145 SUNSET DR #102	ORWIGSBURG, PA 17961-9509
LADOUCEUR DANNY	LADOUCEUR JENNIFER	7 ELLSWORTH AVE #2303	RICHMOND HILL, L4C 9N9 CANADA
LADOUCEUR DANNY	LADOUCEUR JENNIFER	7 ELLSWORTH AVE #6204	RICHMOND HILL, L4C 9N9 CANADA
LADOUCEUR DANNY	LADOUCEUR JENNIFER	7 ELLSWORTH AVE #9205	RICHMOND HILL, L4C 9N9 CANADA
LADOUCEUR DANNY	LADOUCEUR JENNIFER	7 ELLSWORTH AVE #9304	RICHMOND HILL, L4C 9N9 CANADA
LAFAYETTE CAPSTONE GROUP LLC		10309 CYPRESS ISLE CT	ORLANDO, FL 32836-6556
LAFFERTY JAMES P		43 ROCKCLIFFE PATH AIRDRIE	NORTH LANARKSHIRE ML6 8LH, UNITED KINGDOM
LAGACE FREDERIC	PILON REBECCA	399 DES BOURDONTS ST #3402	COLOMBAN, J5K 1H8 CANADA
LAGUERRE MARJORIE	LAGUERRE STEPHANE	18 BREWSTER AVE	STONY POINT, NY 10980-1606
LAKE BLUFF AT TOWN CENTER EAST HOMEOWNERS ASSOCIATION INC	C/O ACCESS MANAGEMENT	215 CELEBRATION PL STE 115	CELEBRATION, FL 34747-5424
LAKE WILSON APARTMENTS LLC	C/O JIM HOFFMAN	265 N JOY ST STE 200	CORONA, CA 92879-0600
LAMB STEPHEN	LAMB YVETTE, MURRAY GEORGE STEPHEN	62 WOODLANDS ROAD, SHOTLEY BRIDGE, CONSETT #202	CO DURHAM, DH8 0DH U K
LAVALLE ANTHONY	LAVALLE KIM, LOPEZ CESAR	80 WOODLAWN AVE	OAKDALE, NY 11769-1142
LCA PROPERTIES LLC		205 ARBOR CT #9206	CANTON, GA 30114
LEA KEVIN D		32 TUTBURY AVE CANNON PARK	COVENTRY CV4 7BJ, UNITED KINGDOM
LECLERC RONALD EUGENE	TILSON-LECLERC DEBRA L	221 NEW LONDON TURNPIKE #104	RICHMOND, RI 2898
LEE FA CHOI	LEE TINN HLAING	2160 E 16TH ST	BROOKLYN, NY 11229
LEE FREEDOM	LEE KEN, LEE SENA	2865 BRISTOL CIR STE 200	OAKVILLE, L6H 6X5 CANADA
LEE SANG PIL		43 VERBI ROAD #7302	RICHMOND HILL, L4E 4P9 CANADA
LEE'S REALTY DUBLIN LLC		7192 DUBLIN RD #4105	DUBLIN, OH 43017-1165
LEE'S REALTY DUBLIN LLC		7192 DUBLIN RD #5104	DUBLIN, OH 43017-1165
LEE'S REALTY DUBLIN LLC		7192 DUBLIN RD #5108	DUBLIN, OH 43017-1165
LEGACY CALLAWALK LAND HOLDINGS LLC		25101 CHAGRIN BLVD, SIGNATURE SQUARE II STE 300	BEACHWOOD, OH 44122-5643
LEGACY OSCEOLA LLC		25101 CHAGRIN BLVD STE 300	BEACHWOOD, OH 44122
LEGROW JENNIFER KIRBY DUGGAN		1155 BAULINE LINE #4408	BAULINE, A1K 1E7 CANADA
LEM CARNES		1850 US HWY 1792 N	DAVENPORT, FL 33837
LENARD EDWARD		8270 RENARD #301	BROSSARD, J4X 1R3 CANADA
LENN MILLBLOWER		OAKPOINT HOA	LOUGHMAN, FL 33853
LENN MILLBOWER		PO BOX 825	DAVENPORT, FL 33837
LESUE MICHAELS		304 MEADOW GREEN DRIVE	DAVENPORT, FL 33837
LEWIS KIMBALL A	LEWIS MARINA N	4884 FELS COVE AVE #1402	KISSIMMEE, FL 34744-9248
LEWIS ROBERT		18 VINCENT AVE	TROY, OH 45373
LI ALBERT K	CHUI LI TERESA SUET WAH	1526 COROLLA CT #402	REUNION, FL 34747
LI CHUN HUA		35 STEEPLE CHASE AVE	AURORA, L4G 6W6 CANADA
LI HIACHUN		20 CHRISTINE CRES	NORTH YORK, M2R 1A5 CANADA
LI HUI	ZHANG QIPING	7819 SKIING WAY	WINTER GARDEN, FL 34787
LI JUNTING	HIE XIAO HONG, NUANG NINGNING	4 KILLARNEY ST	RICHMOND HILL, L4B 2Y2 CANADA
LI XUEKANG	SU YING MIN	162 UPPER POST ROAD #202	MAPLE, L6A 4J9 CANADA
LI ZHANG LIVING TRUST	ZHANG LI TR, TOMMY CHEUK WING LEE LIVING TRUST	1630 RUE RIGAUD #201	BROSSARD, J4X 2J2 CANADA
LIAO ZHENGQING		BUILDING 120-1 11 CHUANSHAN DONG ROAD, QIXING DISTRICT, QUANGXI PROVINCE #1302	GUILIN, CHINA
LIAO ZHENGQING		BUILDING 120-1 11 CHUANSHAN DONG ROAD, QIXING DISTRICT, QUANGXI PROVINCE #3305	GUILIN, CHINA
LIAO ZHENGQING		BUILDING 120-1 11 CHUANSHAN DONG ROAD, QIXING DISTRICT, QUANGXI PROVINCE #9401	GUILIN, CHINA
LILLY NOEL JOHN		261 HAWTHORN CRESCENT	PORTSMOUTH HAMPSHIRE PO6 2TL, ENGLAND
LIM HYUN JUNE		23 MAIN STREET #7308	PENETANGUISHENE, L9M 1S6 CANADA
LIM KENG JIN		9 HOLLAND HEIGHTS #1401	SINGAPORE, 249509 REPUBLIC OF SINGAPORE
LIN VAN ROONG	CHENG HSUEH HUA WANG	175 ARLINGTON ST	ACTON, MA 01720-2408
LINDO DAVID		1935 STRANG AVE	BRONX, NY 10466
LINDSAY REE LLC		104 QUEEN ANNES WAY	EPHRATA, PA 17522-8439
LING LEOW CAI	TRAN NGOC HOAI QUOC	8000 TUSCANY WAY #4402	DAVENPORT, FL 33896
LING LEOW CAI	TRAN NGOC HOAI QUOC	BLK 138B LORONG LA TOA PAYOH 30-24 #6302	SINGAPORE, 312138 SINGAPORE
LISA ALLEN		100 FAWN COURT	DAVENPORT, FL 33837
LISEWSKI KEVIN F		158 MAPLE ST	RAMSEY, NJ 07446-2448
LIU CHRISTINE		624 JOYFUL BLOSSOM PLACE	LONGWOOD, FL 32750
LEWEELYN MARK		6 FAIRSTEAD LODGE, SNAKES LANE WEST, WOODFORD GREEN #4102	ESSEX, IG8 0DJ ENGLAND
LLP LLC		3422 STURBRIDGE PL	ALLEN TOWN, PA 18104
LMJ ASSOCIATES LLC		387 W WOODSIDE AVE #7403	PATCHOGUE, NY 11772
LODGE GARY		11 GORSEWOOD GROVE GATEACRE	LIVERPOOL MERSEYSIDE L25 2QL, UK
LOGEMAN ROBERT		5900 ALBER RD	SALINE, MI 48176
LONGBRIDGE HOMES LLC		1337 BIRCHVIEW DR	MISSISSAUGA, L6H 3E3 CANADA
LOPEZ DAWN B	LOPEZ JESUS, LOPEZ MIA L	484 EMERSON DR	WEST HEMPSTEAD, NY 11552

LOPEZ PEREZ CARLOS	LOPEZ PEREZ RICARDO, CRESPO RODRIGUEZ LEONIDAS	LA FLORESTA AVE, STA TERESA 1427	CARACAS, VENEZUELA
LOPEZ RODOLFO		110 S SHORE DR #3C	MIAMI BEACH, FL 33141-3928
LOPEZ VARGAS FERNANDO	LOPEZ VARGAS CESAR AUGUSTO	42 CHRIS PULLEN WAY	LONDON, N7 9FG ENGLAND
LORENZATTO JAIRO ANDREIS		R OSCALDO LEITE RIERO 125/C2	SAO PAULO, BRAZIL 5655020
LORETTA MUSCILLO		1200 IRONSMITH DR #303	CELEBRATION, FL 34747
LORI MACUMBER		519 OLD SCHOOLHOUSE RD.	DAVENPORT, FL 33837
LORI WALDRON		660 SUNRIDGE WOODS BLVD.	DAVENPORT, FL 33837
LOU LEWIS		333 FOGGY CREEK RD	DAVENPORT, FL 33837
LOZANO FABIOLA E		3240 WINDING TRL	KISSIMMEE, FL 34746
LRA ORLANDO LLC		STE 110, 8390 CHAMPIONS GATE BLVD STE 110	CHAMPIONSGATE, FL 33896
LRA REUNION GOLF COURSE LLC		8390 CHAMPIONS GATE BLVD STE 110	CHAMPIONSGATE, FL 33896
LUIS LOPEZ		403 WHITTIER ST.	DAVENPORT, FL 33837
LUXUS INVESTMENT GROUP LTD IN TRUST FOR	LVP P1 US PARTNERSHIP 1	#208 134 PEMBINA ROAD #401	SHERWOOD PARK, T8H 0M2 CANADA
LUXUS INVESTMENT GROUP LTD IN TRUST FOR	LVP P1 US PARTNERSHIP 1	#208 134 PEMBINA ROAD #402	SHERWOOD PARK, T8H 0M2 CANADA
LV ZHIYONG	LV HUIFENG	2 MONTEREY DR	KINGSTON, JAMAICA
LWP LLC		401 FERGUSON DR	ORLANDO, FL 32805
LYMAN ALLISON L		7691 HERITAGE CROSSING WAY UNIT C-1	KISSIMMEE, FL 34747
LYNN FORNADEL		533 PINE LAKE VIEW DR	DAVENPORT, FL 33837
LYNNWAY LLC		4630 CENTER BLVD, APT 1408	LONG ISLAND CUTY, NY 11109
M3S INTERNATIONAL LLC		7978 LAKE WILSON RD	DAVENPORT, FL 33896
MA XIAOYOU		17 CORBIN DR	EXTON, PA 19341
MAGNOLIA RESORT LLC	C/O R K PATEL	2 POWRYS LANE SOUTHGATE	LONDON, N14 7JG U K
MAGUIRE DONAL	MAGUIRE ELAINE	GLENMACNASS LODGE, CO WICKLOW #7208	LARAGH WEST, IRELAND
MAHMOUD MAI A	MEKKI MEKKI A	445 E 69TH STE 42	NEW YORK, NY 10021
MAIA BR CORP	RUA SILVA JATAHY	1325 APT 201	FORTALEZA, 60165-070 BRAZIL
MAJOR SALLY BOULTON		21 WELSFORD RD	STAPLETON BRISTOL BS16 1BS, ENGLAND
MALCOLM ELLINGHAM		502 WILD FOREST DR.	DAVENPORT, FL 33837
MALUZIA JAMES		319 LECANTO TERRACE #7405	OTTAWA, K2J 0W8 CANADA
MANAZELI INTERNATIONAL HOLDING LLC		8297 CHAMPIONS GATE BLVD #405	CHAMPIONS GATE, FL 33896-8387
MANAZELI INTERNATIONAL HOLDING LLC		8297 CHAMPIONS GATE BLVD PMB 405	CHAMPIONS GATE, FL 33896-8387
MANDIGO GEORGE B TRUST		5015 KNOB HILL DR NE	GRAND RAPIDS, MI 49525-1285
MANNING MARGARET		19 BRIDGE RD	TORBAY NL, CANADA
MANSFIELD ANTHONY J		544 FAIRHAVEN DR	DAVENPORT, FL 33837-4544
MARC DACORTA	MARCHESE STEPHEN	57 BLAKE BLVD	CELEBRATION, FL 34747
MARCHESE MICHAEL	MARCHESE STEPHEN	2 SOUTHVIEW CT #202	LLOYD HARBOR, NY 11743-9792
MARIA PELAEZ		8 SPRINGWOOD PATH #102	LAUREL HOLLOW, NY 11791
MARILYN CHOUMONT		1108 WILDE DRIVE	CELEBRATION, FL 34747
MARILYN STRAH		228 SUNRIDGE WOODS BLVD	DAVENPORT, FL 33837
MARK BENNETT		1230 WRIGHT CIRCLE #309	CELEBRATION, FL 34747
MARKEWICH STEPHEN D	MARKEWICH TIFFANY C	4425 US HIGHWAY 92 E	LAKELAND, FL 33801
MARRIOT SIMON		3501 CLAIRMONT RD	BISMARCK, ND 58503
MARSHALL ALAN WILLIAM	MARSHALL SYLVIA ANN	44 WOODLAWN PARK, CHURCHTOWN #7404	DUBLIN, IRELAND
MARTHA FERNANDEZ		75 ARDOCHAN RD, MAIDENS	AYRSHIRE, KA26 9NS U K
MARTIN ANDREA	GERVAN LUIS	533 BENT OAK LOOP	DAVENPORT, FL 33837
MARTIN STEPHEN	MARTIN JENNIFER	14949 NW 92ND AVE #6203	HIALEAH, FL 33018
MARTIN STEPHEN VICTOR	MARTIN KATHLEEN S	7 POOLYA AVE, TAMWORTH	NEW SOUTH WALES, AUSTRALIA
MARTIN STERNBERG		112 VILLAGE CT #2202	SEWICKLEY, PA 15143
MARTIN YECIES		1400 CELEBRATION AVENUE #304	CELEBRATION, FL 34747
MARTINEZ ANGEL	MARTINEZ BETHZAIDA	1322 ARTISAN AVENUE WEST	CELEBRATION, FL 34747
MARTINEZ SAIRA		3976 SW 104TH ST	OCALA, FL 34476
MARTINI-LUSSA FREDERIQUE		1750 LINCOLN HWY	EDISON, NJ 8817
MAS ONE LIMITED PARTNERSHIP		9 AVENUE PLATIER	13 009 MARCELLE, FRANCE
MATOS GABRIELA		1103 SCHROCK RD STE 104 #1306	COLUMBUS, OH 43229-1179
MATTAMY ORLANDO LLC		62 THORNDIKE STREET	LAWRENCE, MA 1841
MATTHEW EADES		1900 SUMMIT TOWER BLVD STE 500	ORLANDO, FL 32810
MATTISON GINA	MATTISON BURT	216 PINE LAKE VIEW DR.	DAVENPORT, FL 33837
MAUREEN MORTIMORE		730 E 88 ST	BROOKLYN, NY 11236
MAURO PIRES INVESTMENTS LLC		533 CATANIA LANE	KISSISSIMMEE, FL 34759
MAXAPROFIT LTD		AV T-66 N 580 EDIFICIO CHATEAU DU PARC AP 400	GOIANIA GOIAS, 74230-140 BRAZIL
MAYBERRY MARY L		13613 LAKE CAWOOD DR	WINDERMERE, FL 34786
MAYFLOWER REALTY INV LLC	C/O CVS/HEALTH #1750-01	41 N 20TH ST APT 23	HAINES CITY, FL 33844-4638
MAYORAL PAUL G		1 CVS DR MC 2320	WOONSOCKET, RI 2895
MAYS CLIFFORD	MAYS LAFAWN	8 KILLDEER ST	NEW ORLEANS, LA 70124-4512
MAZZARA STEPHEN J	MAZZARA JOANN	6631 NW 41ST ST #3407	CORAL SPRINGS, FL 33067
MCARDLE FERGUS		5915 47TH AVE APT 7F #202	WOODSIDE, NY 11377-5607
MCCANN JOHN		16 SHORE ROAD, DUNDALK #8101	CO LOUTH, IRELAND
MCENEANCY JOHN		8 MONAGHAN COURT, CO DOWN #2206	NEWRY, BT35 6BH IRELAND
MCGEEVER WILLIAM G		SWALLOWLANDS SANDPIT, TERMONFECKIN #5201	CO LOUTH, IRELAND
MCGEOUGH MARTIN		53 GLEN LN	KINGS PARK, NY 11754-1303
MCINTEE DAVID		CULLENBORG INNISKEEN #5203	CO MANAGHAN, IRELAND
MCINTIRE TIMOTHY LEE		2515 RIDGEWAY DR #1202	KISSIMMEE, FL 34746
MCKENZIE LOUISE JANE		830 ALASKA WOODS LANE	ORLANDO, FL 32824-8805
MCLENNAN CHRISTINE		BANANAQUIT GARDENS, HODGES CREEK	TORTOLA, VG1112 BRITISH VIRGIN ISLANDS
MCLEOD DANIELLE		BURNSIDE HOUSE BEECH AVENUE	HIGH BURNSIDE GLASGOW G73 4RJ, UNITED KINGDOM
MCLL FLORIDA RENTAL LLC		1780 WELHAN ST APT 221	ORLANDO, FL 32814
MCMAHON CHRISTINE		RUA CALIFORNIA 211 AP 1301 SION, BELO HORIZONTE	MINAS GERAIS, 30 315 500 BRAZIL
MCKNAUGHTON JOHN E		6101 RIVERCREST DR	ORLEANS ONTARIO K1C 5R4, CANADA
MCKVEIGH SAMUEL PETER		28 MAYFLOWER RD	HALLOWELL, ME 4347
MEDINA CARLOS ALBERTO	GUZMAN CRUZ EPIFANIA	17 LORD WARDENS AVE BANGOR	NORTH IRELAND COUNTY DOWN BT19 1YE, IRELAND
		382 GREENWICH ST	KISSIMMEE, FL 34758

MEDINA LIZANDRY		1111 MONROE AVE	LINDENWOLD, NJ 08021-3607
MEGAN SAMADI		112 SUNRISE RD	DAVENPORT, FL 33837
MEHMI RAVINDER		294 FERNFORD DR	BRAMPTON ON L6R 1B6, CANADA
MELAMED IRWIN		1 CRABAPPLE PL #4101	ST JOHNS, A1A 5L7 CANADA
MELCHION AUGUSTUS	MELCHION JUDITH	543 ASTON VIEW LN #2307	CLEVELAND, OH 45002
MELLENDEZ ADRIANA S		2500 DAVENPORT CIR	KISSIMMEE, FL 34746-5411
MENDICINO MICHAEL	MENDICINO NICOLE	8297 CHAMPIONSGATE BLVD # 530	CHAMPIONSGATE, FL 33896
MENDICINO MICHAEL J	MENDICINO NICOLE DENEVA	8297 CHAMPIONS GATE BLVD # 530	CHAMPIONSGATE, FL 33896
MENEGUETTI ALOISIO		AVENIDA DUQUE DE CAXIAS 177 APT 101 #3301	MARAINGA PR, #7013-180 BRAZIL
MENELAS FRANDE	MENELAS YRLINE	32 LEXON RD C-9	BROOKLYN, NY 11226
MENON MADHUSUDAN	MENON JAYASHREE	5286 LAKEMONT CT	MURRYSVILLE, PA 15668
MEROLE FLORIDA 1 CORP		1925 BRICKELL AVE STE D-205	MIAMI, FL 33129
MERRYMAN DAVID R	MERRYMAN JENA A	517 AUGUSTA RD	TOPSHAM, ME 4086
MERTENS THOMAS	MERTENS KRISTIN	ROHRSER WEG 2	LEHRTE, 31275 GERMANY
MESTEY MESTEY PEDRO	ACEVEDO MARIA A MIRANDA	PM B1 PO BOX 2020	BARCELONETA, PR 617
METEL WALDEMAR		2595 FLAMBOYAN ST	KISSIMMEE, FL 34744-3819
MHATRE TERESA A		PIN HI LIPPITTS HILL	HIGH BEACH LOUGHTON ESSEX IG104AL, UNITED KINGDOM
MICHAEL BAGDONAS		936 BALMORAL DR	DAVENPORT, FL 33896
MICHAEL RODRIGUES ANTHONY	AGNES LEE KUAN GEK	700 LORONG 1 TOA PAYOH, UNIT 26-09, TRELIS TOWERS #3102	SINGAPORE, 319773 REPUBLIC OF SINGAPORE
MICHAEL SOLOMON	MIDDLETON VICKIE L	146 FOGGY CREEK RD	DAVENPORT, FL 33837
MIDDLETON ROBERT A		1400 ZILLOCK RD Q152	SAN BENITO, TX 78586
MIKE KELLY		103 OAKPOINT CIRCLE	DAVENPORT, FL 33837
MIKE BEAVERIDGE		4 BIDEFORD CLOSE	ESSEX, FL 32006
MILAM BRYCE JUDE		2312 GOLDNUGGETT DR #304	BATTLEGROUND, WA 98604
MILLER RICHARD A	MILLER DONOVAN L, IRELAND NELROSE	12 REDLEF ST	EAST PATCHOGUE, NY 11772
MILLER RICHARD A	MILLER DONOVAN L, IRELAND NELROSE	13457 TEXAS WOODS CIR	ORLANDO, FL 32824-9430
MILLS WHITNEY		671 LAKE HENRY LN #5106	WINTER HAVEN, FL 33881
MINTO COMMUNITIES LLC		3606 ENTERPRISE AVE STE 214	NAPLES, FL 34104-3670
MIRANDA FRANCISCO DE		PO BOX 692757	ORLANDO, FL 32869
MIROCHA ANNA		3330 STEEPLCHASE LN	KISSIMMEE, FL 34746
MITCHELL DAVID	MITCHELL LUNDA, PRESTI ROBERT	PO BOX 242 #8403	JORDAN STATION, LOR 150 CANADA
MOBASSALEH MUNIR	MOBASSALEH ELIZABETH	373 HUDSON RD	SUDBURY, MA 1776
MOLINA MARIA S	NEIBAUR DAVID D	35-50 85TH ST APT 2-K	JACKSON HEIGHTS, NY 11372
MOLONEY STEVEN	MCMANAMAN HILLAIRE	5514 PULMERO MEADOW DR	KATY, TX 77494
MONDESIR JEAN W		PO BOX 650383	FRESH MEADOWS, NY 11365
MONGEY KAREN		152 BAY LEAF LANE	DAVENPORT, FL 33896
MORA MARVIN		7513 PLEASANT DR	HAINES CITY, FL 33844
MORETTI DAVID AUGUSTO	MORONEY BRIAN, MORONEY GARRY	ALAMEDA BILBAO 86 ALPHAVILLE RESIDENCIAL ZERO, BARUERI	SAO PAULO SP, BRAZIL 6475190
MORONEY RAYMOND M		142 BEDFORD RD #8208	CARLISLE, MA 1741
MORRIS CARYN CATHERINE		201 ELIZABETH DR	PARADISE NL A11 0L8, CANADA
MORRISH PAUL	MORRISH KAREN	2 HIGHCROFT COURT #2108	DEVON, EX4 4RW U K
MOY JOHN	CHOW-MOY SIU MIN	67-37 FLEET ST	FOREST HILLS, NY 11375
MOY YING LAN	YAU WAI BIK, KONG SIU BIK	8368 DANIELS ST	BRARWOOD, NY 11435
MR & MRS. KEARNS		644 BENT OAK LOOP	DAVENPORT, FL 33837
MR TRUST THE	RUDMAN FAMILY TRUST	6500 GREENVILLE AVE STE 110	DALLAS, TX 75206
MR. & MRS. JES RODRIGUEZ		224 BAYPOINT DRIVE	DAVENPORT, FL 33837
MTWA HOLDINGS LLC		8424 VIA VITTORIA WAY	ORLANDO, FL 32819
MULTIMED BILLING SERVICE INC		8 W ONEIDA ST #101	BALDWINVILLE, NY 13027
MUNRO GLENN	MUNRO AGNES	1222 TYNE GROVE ROAD #1204	MISSISSAUGA, L4W 3A3 CANADA
MUNRO GLENN	MUNRO AGNES	1222 TYNE GROVE ROAD #7402	MISSISSAUGA, L4W 3A3 CANADA
MUNRO GLENN	MUNRO AGNES	1222 TYNEGROVE RD #1304	MISSISSAUGA, L4W 3A3 CANADA
MUNRO GLENN	MUNRO AGNES	1222 TYNEGROVE ROAD #6404	MISSISSAUGA, L4W 3A3 CANADA
MURNANE FIONA		LETTERLUCKY BANTRY #3108	COUNTY CORK, IRELAND
MURPHY GEORGE		4640 RAVINE DR	BLOOMFIELD, MI 48301
MURPHY PAUL	PURCELL PAUL	8 ST HELENS VILLAS, ROCK ROAD #3204	BOOSTERTOWN, DUBLIN, IRELAND
MURPHY STEPHEN NOEL	KANE JANET G	83 SHIRLEY ROAD, CROYDON #7406	SURREY, CR0 7LQ U K
MURRAY BRIAN		2C KATHLEEN AVE, HELENS BAY	CO DOWN, BT19 1LF U K
MURRAY DONOVAN	SINCLAIR-DESTRA JANET	1617 PROSPECT PLACE APT 4E	BROOKLYN, NY 11233
MUSEMART HOLDINGS LLC		2325 ABERDEEN BLVD #5307	GASTONIA, NC 28054
MWT HOLDINGS LLC		8137 VIA VITTORIA WAY	ORLANDO, FL 32819
NADAR PUSEPRAJ SAMY	JOSE JOSNA	206 KARAMA LUXURY BLDG, PO 32627, KARAMA #3201	DUBAI, UNITED ARAB EMIRATES
NAIME ABDALLAH	C/O KHALID BENFIALA	2710 AUTUMN CREEK CIR UNIT 2710	CELEBRATION, FL 34747-2220
NALLURI KOTESWARA RAO		4751 VISTA RIDGE RD	DUBLIN, OH 43017
NARANJO SANTANDER CARLOS ALBERTO	NASCIMENTO GUIMARAES ANDRE LUIS, NASCIMENTO GUIMARAES EUANA	EDIF MUTUALISTA PICHINCHA, CALLE QUITO 1491 Y GRAL MALDONADO ESQ	QUITO PICHINCHA, 50104 ECUADOR
NASCIMENTO GUIMARAES DENIS		4213 FLORA VISTA DR	ORLANDO, FL 32837
NASCIMENTO GUSTAVO H M		PO BOX 669150 #301	POMPANO BEACH, FL 33066
NATASHA GAPINSKI		204 HANGING MOSS RD.	DAVENPORT, FL 33837
NATHAN JUNDT		201 JACKSON STREET	DENVER, FL 80206
NEGRON TORRES CRUZ	FERNANDEZ VILLANUEVA WANDA	146 VIA DEL PARQUE #3203	TRUJILLO ALTO, PR 976
NEMETZ ALLEN M		1510 LAUREL RIDGE DR	CRESCENT, PA 15046-3802
NEWELL DAVID O	NEWELL DOREEN E	75 TIBER AVE	DEER PARK, NY 11729
NEWTON JONATHAN ANDREW	NEWTON MICHELLE JANE	4 DAMSON CLOSE BROCKHALL VLG, OLD LANGHO NR BLACKBURN #5305	LANCASHIRE, BB6 8HL ENGLAND U K
NG KANG YONG		BLK 336, # 18-183 TAH CHING ROAD #2103	SINGAPORE, 560336 REPUBLIC OF SINGAPORE
NICHOLLS LESTER	NICHOLLS JUDI	HOLDSIDE WHITE CROSS LANE, MINEHEAD #3202	COMERSET, TA24 8DG U K
NICK FLINT		8297 CHAMPIONSGATE BOULEVARD SUITE 517	CHAMPIONS GATE, FL 33896
NICOLE MARTEL		305 DARLINGTON LOOP	DAVENPORT, FL 33837
NICOLE GOUGH		1707 ORLANDO CENTRAL PKWY #200	ORLANDO, FL 32509
NICOLLS KAREN	GUTIERREZ GROVER	CLAUDIO ALEAGO #1258, SON MIGOOFF	LA PAZ, BOLIVIA
NIES WILLIAM	NIES EVELYN	626 WILLOW GREEN	LITITZ, PA 17543
NIEVES IVELISSE	ALVAREZ MIGUEL A	2808 SEVEN GABLES ST	FORT WORTH, TX 76133-7655

NIKOLAI BALBA		1172 WILDE DR	CELEBRATION, FL 34747
NITISUSANTA JONATHAN MADYA	NITISUSANTA GWEN IN, DE MOEL PETRUS JACOB	10048 BRANDON CIR #401	ORLANDO, FL 32836
NITISUSANTA NADINE I	NITISUSANTA LORRAINE I	10048 BRANDON CIR #301	ORLANDO, FL 32836
NOLAN DOREEN E	SEWELL ALISON M	163-19 130TH AVE 11E	JAMAICA, NY 11434
NORA FERNANDO SQUEFF	DA CILVA NORA DEBORA LESSA	RUA ALMIRANTE ABREU 235 BAIRRO RIO, BRANCO PORTO ALEGRA #201	RIO GRANDE CEP, 90420-010 BRAZIL
NUVIEW IRA TRUST	FBO NIMA ZAHADAT IRA	280 S RONALD REGAN BLVD STE 200 #2404	LONGWOOD, FL 32750
NVR INC		1450 CENTREPARK BLVD STE 340	WEST PALM BEACH, FL 33401
NYAN LLC		BLOCK 509 PASIR RIS STREET 52 # 09-167 #2306	SINGAPORE, 510509 CHINA
OAK HILL BAPTIST CHURCH OF LOUGHMAN INC		PO BOX 112	LOUGHMAN, FL 33858
OBRIEN MARY ELIZABETH		3 RUSSET WAY #204	CRANSTON, RI 02920
OCONNOR JAMES		7 GLENART AVE, BLACKROCK #4403	DUBLIN, IRELAND
OCONNOR LISA		21 BELGRAVE VIEW, RATHMINES #9108	DUBLIN, 6 IRELAND
OCONNOR SALLY ANN		27 CHERRYFIELD AVENUE, LOWER RANELAGH #9105	DUBLIN, IRELAND
ODONNELL JIM		25 GEORGE ST STE #704 #201	TORONTO, M5A 4L8 CANADA
OEI TIEN HAY	OEI LI TSUN, OEI MAYA MAY SIAN	BURGERMEISTER-SMIDT-STR 162 #301	27568 BREMERHAVEN, GERMANY
OH JANG KYUN	OH EUN SOOK	1375 BEACONFIELD LN #401	LANCASTER, PA 17601-5344
OKANE PAUL F		THE LODGE RATHMULLEN ROAD, DROGHEDA #9303	CO LOUTH, IRELAND
OLALDE CONCEPCION	C/O D ALONSO	10250 SW 62ND AVE	PINECREST, FL 33156
OMAHONY FRANK		CLASH LITTLE ISLAND #6307	CO CORK, IRELAND
ONEILL FISHING CO LTD	LOUGH HEAD	KILLY BEGS #402	DONEGAL, IRELAND
ONI BABATUNDE E		30203 FOWLER CIR	WARRENVILLE, IL 60555
OPEN AIR EVEREST CO		7901 KINGSPOINTE PKWY STE 17	ORLANDO, FL 32819
OREILLY GERARD J	OREILLY BARBARA A	PO BOX 18, SITE 6 #1303	PLACENTIA, A08 2Y0 CANADA
ORLANDO GOLF CONDO LLC		9680 SLOANE ST #8104	ORLANDO, FL 32827
ORLANDO PREMIERE INVESTMENTS 193 LLC		27741 UNIVERSITY AVE	ISANTI, MN 55040
ORLANDO RETREAT LLC		568 YAMATO RD 200	BOCA RATON, FL 33431
ORLANDO TOUR CONDO LLC		9680 SLOANE ST #6105	ORLANDO, FL 32827
OROBAK INC		1850 LEE RD STE 302	WINTER PARK, FL 32789-2107
OSCEOLA COUNTY		1 COURTHOUSE SQ	KISSIMMEE, FL 34741
OSCEOLA COUNTY		1 COURTHOUSE SQ STE 2100	KISSIMMEE, FL 34741-5440
OSCEOLA DEVELOPMENT INC	C/O GEORGE MORAITIS RESQ	915 MIDDLE RIVER DR STE 506	FORT LAUDERDALE, FL 33304
OSHEA ORLA SIOBHAIN	OSHEA DEIRDRE ANNE	18 GRIFFEEEN GLEN CHASE, GRIFFEEEN VALLEY #5306	LUCAN CO DUBLIN, IRELAND
OSSES MORAGA CAROLINA ANDREA	VERA HERRERA GONZALO NICOLAS	1009 S MAGEE CREEK CT	OVIEDO, FL 32765
OUTEN TERENCE		26 MOUNT DRIVE	PUTNOE BEDFORD MK41 8HX, ENGLAND
OZAN LUCIA GRACIELA	GARRIDO GUSTAVO ENRIQUE	COPERNICO 2338 18CP 1425	BUENOS AIRES, ARGENTINA
P ATKINSON		1433 MARSH MEADOW LANE	DAVENPORT, FL 33896
PACHECO VAZQUEZ JOSE A		140 UNION ST APT 80D	WESTFIELD, MA 1085
PAIK HYO J	PAIK KYONG J	UNIT 603-20 HARDING BLVD W #2107	RICHMOND HILL, L4C 9S4 CANADA
PAILLET GROUP LLC	C/O 1791 CANADA LLC	1420 CELEBRATION BLVD STE 200 #102	CELEBRATION, FL 34747
PALMER JOHN F	PALMER LEEANN	637 FAIRMONT AVE	WERNERSVILLE, PA 19565
PAM SUSIE		100 SUNRIDGE WOODS COURT	DAVENPORT, FL 33837
PANDYA SURESH		6 KESWICK GARDENS	MIDDLESEY HA97JH, ENGLAND
PAPINEAU PROPERTIES LLC		5698 CABRERA CT #1403	SARASOTA, FL 34238
PARENT WAYNE		1 FOREST RIDGE RD #7408	RICHMOND HILL, L4E 3L8 CANADA
PARK SOON JA	PARK KYUNG TEK	6 GLENRIDGE DRIVE, UNIONVILLE #8404	MARKHAM, L6C 1A1 CANADA
PARSONS PAUL R	PARSONS DEBORAH	1395 PALMETTO DUNES ST	DAVENPORT, FL 33896
PASTORE DALTON JR	PASTORE PAMELA MESSNER	RUA DR JOAO NEVES NETO, 343 - CIDADE JARDIM	SAO PAULO-SP, BRAZIL
PAT HUNLEY		325 PINE LAKE VIEW DR	DAVENPORT, FL 33837
PAT REDGRAVE		PO BOX 173	LOUGHMAN, FL 33858
PATEL JAYLESH J	PATEL MEGHA J	37 CUMBERLAND AVENUE #201	WELLING, DA16 2PT U K
PATEL PRATIK D		9503 WATERFORD OAKS BLVD	WINTER HAVEN, FL 33884-3298
PATRICIA DAHL		1013 TAPESTRY LANE	CELEBRATION, FL 34747
PAUL MILLER		177 TORTUGA COURT	DAVENPORT, FL 33837
PAUL SMILEY		535 SUNSET VIEW DRIVE	DAVENPORT, FL 33837
PAUL CHRISTOPHER NICHOLAS	PAUL DENISE LORRAINE	10 HICKMANS LANE, LINDFIELD #202	WEST SUSSEX, RH16 2BL U K
PENALOZA RODRIGO	MACMASTER HELEN	1122 WOOD FLOWER WAY	CLERMONT, FL 34714
PENG ZIYI		5168 W COLONIAL DR	ORLANDO, FL 32808
PENNINGTON VENTURES LLC		4440 PGA BLVD STE 600 #5406	PALM BEACH GARDENS, FL 33410
PENNSYLVANIA REAL INV INC		8650 NW 103RD AVE	DORAL, FL 33178
PERDUE GEORGE E III		PO BOX 147	BONAIRE, GA 31005
PEREZ CARLOS J ROSADO	RODRIGUEZ IRMARIS	URB ESTANCIA DEL BOSQUE	CIDA, PR 739
PERROTT BRIAN		LITTLE SILVER HOUSE, BANDON #5103	CO CORK, IRELAND
PERRY DONALD E	PERRY GAIL V, PERRY CARLA SHANNON	5901 S KINGS HWY	MYRTLE BEACH, SC 29575
PETER HUGHES		549 FOGGY CREEK RD	DAVENPORT, FL 33837
PETER SWINGLER		103 TITAN DR	DAVENPORT, FL 33837
PETERS DAVID	PETERS ROSEMARIE	110 HERITAGE FARM RD #9307	WEST SENECA, NY 14218
PETERSON BRADLEY	PETERSON GREGORY, PETERSON CATHALEEN	1470 LAKESIDE AVE	DAVENPORT, FL 33837
PETERSON MORRIS	TOWNHOME 6	2111 WESTLAKE SHORE BLVD #102	TORONTO, M8V4B2 CANADA
PETTEN VALERIE E	PETTEN GLENN S	PO BOX 264 #1407	COLEYS POINT SOUTH, A0A 1X0 CANADA
PHILIP NORMA P		52 PAERDEGAT 3RD ST	BROOKLYN, NY 11236
PHILIP ROLLS		732 SUNRIDGE WOODS BLVD	DAVENPORT, FL 33837
PHILIP SIMS		138 PINE LAKE VIEW DR.	DAVENPORT, FL 33837
PHILIPPA WHITE		1682 TAMARIND RD.	DAVENPORT, FL 33896
PHYLLIS COFFAY		468 BENT OAK LOOP	DAVENPORT, FL 33837
PI MIYA	HONG BONA	23726 LUCILLE AVE #4407	TORRANCE, CA 90505
PIGNEY ANDREW MICHAEL	PIGNEY AMANDA JANE	BIRCH HALL FARM, COPPICCE W0W	THEYDON BOIS ESSEX, CM16 7DR U K
PILLAI ANIL KUMAR	PILLAI SHEELA	81 HIGHWOOD GARDENS, CLAYHALL ILFORD	ESSEX, IG5 0AY U K
PILON GARY	PILON JAN	15450 BELLE MEADE DR	WINTER GARDEN, FL 34787
PINTO DE VASCONCELLOS NETO EDUARDO	REZENDE VASCONCELLOS RENATA MIRANDA	RUA JACQUES FELIX 685 AP171-B, VILA NOVA CONCEIGAO	SAO PAULO-SP, 04509-002 BRAZIL
PIOTROWSKI TARA L	PIOTROWSKI ANTHONY J	10 BELLEFORD LN	BEACON, NY 12508

PISON MLRD LLC		AV ALMIRANTE BARROSO 52/27, ANDAR	RIO DE JANEIRO, 20031-000 BRAZIL
PIXEL PLUS LIMITED		AVR SAFEWAY LTD, CORRIN FERMOY CO #5207	CORK, IRELAND
PJ CARTWRIGHT		1000 VIA CAPRI LANE #102	CELEBRATION, FL 34747
POLACEK WILLIAM C		PO BOX 1286 #203	JOHNSTOWN, PA 15907
POLK COUNTY		PO BOX 988	BARTOW, FL 33831
POLK COUNTY PROPERTIES LIMITED		42 S PENINSULA DR	DAYTONA BEACH, FL 32118-4442
PORTER JAMES PATRICK	C/O MR ASSAF H ASSAF	8000 TUSCANY WAY 4306 #4306	DAVENPORT, FL 33896
POULOS CATHERINE	PORTER WENDY FLORENCE, PORTER CHELSEA NOEL	905 W PARK AVE	LONG BEACH, NY 11561
POWER KENNETH MICHAEL		1 CAM GLASWAY #5303	GRACEDIU WATERFORD, IRELAND
PRADA PEDRO		7801 NW 113TH PL #101	MIAMI, FL 33178
PRESTIGE HOMES INVESTMENTS LLC		8297 CHAMPIONS GATE BLVD UNIT 522	CHAMPIONSGATE, FL 33896
PRESTON DONALD A	PRRESTON SHEILA M	7507 EXCITEMENT DR #102	REUNION, FL 34747
PROFESSIONAL RESOURCE DEV INC		1200 NETWORK CENTRE DR STE 2	EFFINGHAM, IL 62401
PROFIT BRIGHT DEVELOPMENT LLC		16850 COLLINS AVE 112-165	SUNNY ISLES BEACH, FL 33160
PUBLIC SUPER MARKETS INC		PO BOX 32018	LAKELAND, FL 33802-2018
PUNTA CERES LLC		8297 CHAMPIONSGATE BLVD UNIT 200	CHAMPIONSGATE, FL 33896
PYON JIN	PYON CHONGHEE	190 LYNDBURST DRIVE #4303	THORNHILL, L3T 6T4 CANADA
Q LIFESTYLE PROPERTIES INC		LEVEL 12 BLOCK C P18, NO. 23 JALAN BARAT SECTION 8 #6107	SELANGOR DARUL EHSAN, 46050 MALAYSIA
Q LIFESTYLE PROPERTIES INC		LEVEL 12 BLOCK C P18, NO. 23 JALAN BARAT SECTION 8 #9102	SELANGOR DARUL EHSAN, 46050 MALAYSIA
Q LIFESTYLE PROPERTIES INC		LEVEL 12 BLOCK C P18, NO. 23 JALAN BARAT SECTION 8 #9103	SELANGOR DARUL EHSAN, 46050 MALAYSIA
Q LIFESTYLE PROPERTIES INC		LEVEL 12 BLOCK C P18, NO. 23 JALAN BARAT SECTION 8 #9106	SELANGOR DARUL EHSAN, 46050 MALAYSIA
QUACH ELLEN C		LEVEL 12 BLOCK C P18, NO. 23 JALAN BARAT SECTION 8 #9107	SELANGOR DARUL EHSAN, 46050 MALAYSIA
QUAY PROPERTIES		164-48 75TH AVE	FRESH MEADOWS, NY 11366-1246
QUEBECOISE LAND TRUST	QUEBECOISE LLC TR	7820 PAMILLA CT #402	REUNION, FL 34747
QUENNEVILLE DEBORAH	QUENNEVILLE JEAN MARC	4630 S KIRKMAN RD #222 #5205	ORLANDO, FL 32811
QUIMBY PAUL		507 CANTERBERRY CT #9402	TECUMSEH, N8N 3E3 CANADA
R & C ALMEIDA LLC		46 LEIGH RD MINDLEY GREEN	WIGAN WN452, UNITED KINGDOM
R P GONZALES P & R DEBELEN-GONZALEZ FWT	GONZALEZ RODOLFO P MD TR, DEBELEN GONZALES MD TR	15700 SINATURE DR #9201	WINTER GARDEN, FL 34787
RAFAEL DEL RIO		2574 S BRANDI LN	YUMA, AZ 85364
RALPH HENRY		255 FOGGY CREEK RD	DAVENPORT, FL 33837
RALPH PERRONE		226 BRIDGETON ST	DAVENPORT, FL 33896
RAMIREZ LUCILA		1315 ARTISAN PARK E	CELEBRATION, FL 34747
RAMONA MCFARLAND		907 BURKE AVE	BRONX, NY 10469-3801
RATNAYAKA CHANDRA		140 TEEGARDEN WAY	DAVENPORT, FL 33896
RATTNER DAVID J	RATTNER KATE J, KATZANEK SHARON F	17 FOX BROOK CLOSE HEATHERTON VILLAGE	LITTLE OVER DERBY DE233ZJ, ENGLAND
RDU HOLDING LLC		2 KINGS COURT	MONROE, NJ 8831
REAL ADVANCE BUSINESS LLC		85270 SHIRES CT	NAPERVILLE, IL 60540
REBECCA BROWN		PO BOX 361002 #8103	SAN JUAN, PR 936
RED ROBIN INTERNATIONAL INC		168 PINE LAKE VIEW DR.	DAVENPORT, FL 33837
REED BERTHA ELIZABETH		6312 S FIDDLERS GREEN CIR #200N	GREENWOOD VILLAGE, CO 80111
REEDY CREEK IMP DISTRICT		35410 OAKBRIDGE CT	LAKE ELSINORE, CA 92532-2907
REGAN KRAUSE		PO BOX 10170	LAKE BUENA VISTA, FL 32830-0170
REID GINGER	BANK OF COMMERCE CUSODIAN FOR, JULLIEANN SKINNER IRA	506 SUNRIDGE WOODS BLVD	DAVENPORT, FL 33837
REININGER RICHARD		901 REID RD	FIRTH, ID 83226
RENAR DEVELOPMENT COMPANY		929 SOUTHWIND CT	NEWMARKET, L3Y 6J1 CANADA
RENEE HIERHOLZER		1876 N MERRICK DR	DELTONA, FL 32738-4954
RESI SFR SUB LLC		155 BRUNSWICK DR.	DAVENPORT, FL 33837
RESIDUARY CST TRUST	HUI CECELIA F TR, HUI JOHN TR	402 STRAND ST	FREDERIKSTED, VI 840
REUNION EAST CDD		225 E 57TH ST APT #12E	NEW YORK, NY 10022-2827
REUNION EAST CDD		135 W CENTRAL BLVD STE 320	ORLANDO, FL 32801
REUNION LLC		135 WEST CENTRAL BLVD, STE 320	ORLANDO, FL 32801
REUNION RESORT ASSETS LLC		THE KENTLAND, 305 MAIN ST	GAITHERSBURG, MD 20878
REUNION WEST II LLC		200 OCEAN CREST DR STE 31 LEGAL DEPT	PALM COAST, FL 32137
REUNION WEST PROP OWNERS ASSOC INC	C/O AEGIS COMMUNITY MGMT SOLUTIONS	1 TOWN CENTER RD STE 600	BOCA RATON, FL 33486
REUNION WEST PROP OWNERS ASSOC INC		8390 CHAMPIONSGATE BLVD STE 304	CHAMPIONSGATE, FL 33896
REUNION WEST PROPERTY OWNERS		1530 CELEBRATION BLVD STE 405	CELEBRATION, FL 34747
REUNIONIAM LLC		8390 CHAMPIONSGATE BLVD STE 304	CHAMPIONSGATE, FL 33896
REUNION WEST SPE LLC		995 OAKHAVEN DR #202	ROSWELL, GA 30075
REVELATION 3:20 LLC		ONE TOWN CENTER RD STE 600	BOCA RATON, FL 33486
REYES RAYMOND		401 HOGAN CT	MUSCATINE, IA 52761
RGTA REAL ESTATE LLC		160 PILOT ST	BRONX, NY 10464
RIANO HUGO	RIANO PAULA ANDRIEN	10 B TWIN LAKES CT #302	ARLINGTON, TX 76016
RIBEIRO MILTON		20047 NW 85TH AVE #6308	MIAMI, FL 33015
RICE GENE	RICE MICHELE	RUA: CORREIA DE LEMOS 587 APT 181	SAO PAULO, BRAZIL
RICHARD DOUGLASS		8 BRYCE LN #7202	NEWTOWN, PA 18940
RICHARD MORETON		214 FOGGY CREEK RD.	DAVENPORT, FL 33837
RICHARD NATHAN		513 PINE LAKE VIEW DR.	DAVENPORT, FL 33837
RICHARDS ARTHUR	RICHARDS SHARRIS	812 SPRING PARK LOOP	CELEBRATION, FL 34734
RICHARDSON DALILA	RICHARDSON PIERRE LOUIS MURIELLE	1328 COMMISSIONERS RD WEST #1305	LONDON, N6K 2Y6 CANADA
RICK WATKINS		1338 DORADO DR APT A	KISSIMMEE, FL 34741
RICO JAMES M	RIM ALICE S, RIM ALEXANDER	301 E. PINE STREET SUITE 1400	ORLANDO, FL 32801
RIDERVILLE LIMITED PARTNERSHIP THE		4037 OXFORD CT	BEACHWOOD, OH 44122
RIGOLI LISA ANNE	PHILLIPS RANDAL LEE	PO BOX 542	PROVOST, T0B 350 CANADA
RISLEY LLC		7300 BEIJING PL UNIT 0544	DULLES, VA 20189
RITONA ANTHONY N	RITONA ANN MARIE	495 PINE AVE	NAPLES, FL 34108
RITZA SANTANA		469 CHANDLEE DR #201	BERWYN, PA 19312
RIVERA CARMELO	RIVERA BRENDA	526 WILD FORREST DR.	DAVENPORT, FL 33837
RJS INVESTMENTS LTD		3895 MECHANICSVILLE RD	WHITEHALL, PA 18052
ROADRIDGE LTD		82C EAST HILL, COLCHESTER	ESSEX, CO1 2QW U K
		WYNCREST, BRIDLINGTON ROAD, HUNMANBY #102	FILEY, YO14 9RS U K

ROBERT & KATHLEEN SWANBERG FAMILY TRUST	SWANBERG ROBERT J CO-TR, SWANBERG KATHLEEN A CO-TR	3403 NE 32ND PL #8307	PORTLAND, OR 97212
ROBERT CROSSLAND		1473 ROLLING FAIRWAYS DRIVE	CHAMPIONS GATE, FL 33896
ROBERT JOHNSON		604 BENT OAK LOOP	DAVENPORT, FL 33837
ROBERT LEBZELTER		713 SUNRIDGE WOODS BLVD.	DAVENPORT, FL 33837
ROBERT LIE		3616 VALLEYVIEW	KISSIMMEE, FL 34744
ROBERT PIQUETTE		1221 STONECUTTER DR #108	CELEBRATION, FL 34747
ROBERT YOUNG		611 SUNRIDGE WOODS BLVD	DAVENPORT, FL 33837
ROBERTA SCOTT		244 BAYPOINT	DAVENPORT, FL 33837
ROBIN F RISSER TRUST	RISSER ROBIN F TR	16757 W 61ST PL	ARVADA, CO 80403-2618
ROBINS FAMILY LIVING TRUST	ADONIS ROBINS ANGELA JUDLEEN TR	1076 BELLEVUE SOUTH	GREENFIELD PARK, JAV 1J9 CANADA
RODRIGUES NOGUEIRA PAULO CEZAR	MORAIS NOGUEIRA TERESA	1371 TUSCANA LN 6104 #6104	DAVENPORT, FL 33896
RODRIGUEZ FERMIN	ERAZO SYLVIA, RODRIGUEZ JUAN CARLOS	1750 EVERGREEN CT	KISSIMMEE, FL 34746
RODRIGUEZ PABLO ANTONIO	PMB 46	6735 CONROY RD STE 102 #6305	ORLANDO, FL 32835-3572
ROGERS BARRIE	ROGERS SINEAD	78 CARRIGEENLEA TRAMORE #302	COUNTY WATERFORD, IRELAND
ROLDAN MARIA		21302 73RD AVE #3F #3208	OAKLAND GARDENS, NY 11364
ROMAN NONALEE	ROMAN DONALD	442 E 52ND ST	BROOKLYN, NY 11203
ROOPAN CHRISNA		1016 CEREMONIAL DR	MISSISSAUGA ONTARIO L5R 2Z7, CANADA
ROSENTHAL JEFF E	ROSENTHAL MICHELE S	100 E LEXINGTON AVE	OCEANSIDE, NY 11572
ROSEVILLE PROPERTIES LLC		116 POLO PARK EAST BLVD #4404	DAVENPORT, FL 33897
ROSLYN KAJIM		434 WILD FORREST DR.	DAVENPORT, FL 33837
ROSS STEPHEN ANDREW		10 ROBINHOOD DR #102	DUNDAS, L9H 4G1 CANADA
ROUSSEAU IVYLIN D		221 LINDEN BLVD BLDG C APT A-17	BROOKLYN, NY 11226
RPB LLC		105 REMINGTON DR	BARDSTOWN, KY 40004
RUIZ FRANCISCO JR		2334 RUTH LN	KISSIMMEE, FL 34744
RUSSELL PHILIP		CLIFFORD HOUSE, CASTLETOWN ROCHE #9104	CO CORK, IRELAND
RUSSELL RE LLC		OSBORNE, HORNDON ROAD LE HOPE	ESSEX, S51 8PD U K
RUSSELL WAYNE	RUSSELL SANDRA E	PO BOX 158 #2304	PORT DE GRAVE, A0A 3J0 CANADA
RUZICKA WILLIAM		12650 COULTER RD	AMARILLO, TX 79119-7583
RWS123 HOLDINGS LLC		47 HUNT DR	JERRICHO, NY 11753
RYAN STEVE	RYAN BARBARA	6 IVORWOOD CRESCENT	PALGRAVE, L7E 4A5 CANADA
RYAN THOMAS		SHERCOCK ROAD, CARRICKMACROSS #3106	CO MONAGHAN, IRELAND
RYNIAK KEITH	JANOVYAK JOHN	5707 TUSCANY LN	WALUNAKEE, WI 53597-8721
SABAL TRAIL TRANSMISSION LLC		5400 WESTHEIMER CT	HOUSTON, TX 77056
SACHDEV SANJAY	SACHDEV BABITA	12222 SUNSET TER #8105	CLIVE, IA 50325
SAEB PARSY KOUROSH		7 SYCAMORE CLOSE	CAMBRIDGE CB1 8PG, UNITED KINGDOM
SAGER CRAIG	SAGER STACY	1392 BRIDGE MILL AVE	CANTON, GA 30114
SAGHIR AHSAN K	SIDDIQUI SHAGUFTA	15 SYDNEY LN	CROMWELL, CT 06416
SAIENNI WILLIAM JR	SAIENNI MARILYN J	305 W NEWPORT PIKE	WILMINGTON, DE 19804
SAINLAR JEREMY		502 MACCHI AVE	OAKLAND, FL 34787
SALAMONE ANTONIO		6792 WELLINGTON RD 34	CAMBRIDGE ONTARIO N3C 2V4, CANADA
SALLY MITTLESTEDT		510 HANGING MOSS RD	DAVENPORT, FL 33837
SALVATORE RAGUSEO		703 SUNRIDGE WOODS BLVD.	DAVENPORT, FL 33837
SAMANIEGO ALEXIS	SAMANIEGO ALLIA MAJEEED	10938 LEMON LAKE BLVD	ORLANDO, FL 32836
SAMANTHA SIBER		28100 US HWY 19 N SUITE 311	CLEARWATER, FL 33761
SANABRIA ROGER		CALLE BOYAEA COM AV EL RETIRO RES ALAMEDA CLASSIC, APT0 9H EL ROSAL #6103	CARACAS, VENEZUELA
SANABRIA-GONZALEZ GIOVANNI A	JACOBS DE SANCHEZ ROSA AIDA	AV EL RETIRO CON CALLE BOYACA, RESIDENCIAS ALAMEDA CLASSIC PISO 12 PHD #6102	EL ROSAL CHACAO CARACAS, 1090 VENEZUELA
SANCHEZ CRUZ CARLOS ROBERTO	JACOBS DE SANCHEZ ROSA AIDA	7237 NW 1 ST MANOR	PLANTATION, FL 33317
SANCHEZ CRUZ CARLOS ROBERTO	JACOBS DE SANCHEZ ROSA AIDA	7237 NW 1ST MANOR	PLANTATION, FL 33317
SANCHEZ TORRES VICTOR M	SANCHEZ RODRIGUEZ VICTOR M, TORRES ZENQUIS WILMA L	2287 SANTA LUCIA ST	KISSIMMEE, FL 34743
SANDRIDGE MICHAEL D		PO BOX 138219	CLERMONT, FL 34713-8219
SANDY RIDGE HOA INC	C/O SENTRY MNGMT INC	2180 W STATE ROAD 434 STE 5000	LONGWOOD, FL 32779-5042
SANDY RIDGE HOA OF POLK COUNTY INC	C/O SENTRY MANAGEMENT INC	2180 W SR 434 STE 5000	LONGWOOD, FL 32779
SANDY WINKLER-EHMER		3178 WATERBRIDGE LANE	KISSIMMEE, FL 34744
SANGHERA RAGHBIR SINGH		36 ST DENYS ROAD	LEICESTER LES 6DT, ENGLAND
SANTIAGO OLGA	SANTIAGO NESTOR	15 ONYX CT	PASSAIC, NJ 07055-1917
SANTIAGO RIVERA ESTHER		258 CALLE BALBOA	MAYAGUEZ, PR 680
SANTOS & MAZZONI LLC		5401 S KIRKMAN RD STE 105	ORLANDO, FL 32819
SAUD ABDUL AZIZ KAKI INTER VIVOS RT	KAKI SAUD ABDUL AZIZ TR	AL HAMRA DISTRICT, AL FADAL STREET, PO BOX 18833	JEDDAH, 21425 SAUDI ARABIA
SAULL STEVEN	SAULL DEBORAH	86 CHESTNUT MEADOW DR #101	CONROE, TX 77384
SAVOCA RONALD JOSEPH		181 HIGH PLAIN RD	ANDOVER, MA 01810-3351
SAYIN EMRE		5357 MELLOW PALM WAY	WINTER PARK, FL 32792
SBA INTERIOR DESIGN INC		510 PINEWOOD DR	DAVENPORT, FL 33896
SCAGLIONE DOMENICK	SCAGLIONE JOSEPHINE	14 CARMAN LN #3403	NIESCONSET, NY 11767
SCAGLIONE DOMENICK	SCAGLIONE JOSEPHINE	14 CARMAN LN #8203	NIESCONSET, NY 11767
SCHIAPPA DANIEL	SCHIAPPA KENDRAH	48 ROSEWELL RD	BEDFORD, NH 3110
SCHMELTZ RICHARD A		86 NORTH ST	GEORGETOWN, MA 01833-1629
SCHMITT CAROLINA		531 BRISTOL CIR	KISSIMMEE, FL 34758
SCHOOL BOARD OF OSCEOLA COUNTY	C/O PHES SITE FACILITIES PLANNING	817 BILL BECK BLVD	KISSIMMEE, FL 34744-4492
SCHORR STEVEN		1603 OLD YORK RD #301	ABINGTON, PA 19001
SCHUSTER DARLENE S	ROCK ANDREW T	611 BARRY PL #302	INDIAN ROCKS BEACH, FL 33785-3106
SCHWARTZ NUSEN TR	SCHWARTZ RUGLA TR	APARTADO 208-1002	SAN JOSE, COSTA RICA
SCOTT ROHRBACH		1248 CELEBRATION AVE	CELEBRATION, FL 34747
SEAN FULTON		610 N. HART BOULEVARD	ORLANDO, FL 32818
SECTION 11 PROPERTY CORPORATION	C/O LAW OFFICES OF ERIC K ALLEN	620 ROBIN RD	LAKELAND, FL DAVENPORT
SEEIATAN SHAN S	SEEIATAN MAHADEVI ANN	191 BRUNSWICK DR #4302	DAVENPORT, FL 33837
SEMADENI BENJAMIN		2643 W 1000 S	VERNAL, UT 84078
SENAFE GIOVANNI		3211 NOTTINGHAM DR	ALGONQUIN, IL 60102
SENTEL KENNETH	SENTEL ROBERTA	PO BOX 483	BENTON, IL 62812
SERRANO RIVERA HECTOR M		JARDINES DE MANACO CALLE ESPANA NO 16	MANATI, PR 674
SERVICE ERROL	SERVICE SAVARIOR	165 KEELSON DR	DETROIT, MI 48215

SERVICES FINANCIERS FREDERIC LAGACE INC		399 DES BOURDONNS ST #2409	COLOMBAN, JSK 1H8 CANADA
SERVICES FINANCIERS FREDERIC LAGACE INC		745 TROON CIR #7306	DAVENPORT, FL 33897
S-FLORIDA RESIDENTIAL LLC		13 WILLIAM DR	FOXBORO, MA 2035
SFR 2012-1 FLORIDA LLC		1775 HANCOCK ST STE 200	SAN DIEGO, CA 92110
SHAHMOHAMMADI KAMYAR	MAFI PARICHEHR	17 LANG ROAD #8407	THORNHILL, L3T 7E8 CANADA
SHAMKARRAN HARRYCHAND	SHAMKARRAN ASHA	2636 EAGLE MEADOW LANE	KISSIMMEE, FL 34746
SHARIF SUNDERJI LIVING TRUST	SUNDERJI SHARIF TR, ARIF SUNDERJI LIVING TRUST	94 TEA ROSE STREET #103	MARKHAM, L6C 1X3 CANADA
SHARON GARRETT		P.O. BOX 1332	HAINES CITY, FL 33845
SHARP DARREN KEITH	SHARP KATE CHARLOTTE	80 SHREWBRIDGE ROAD, NANTWICH #4307	CHESHIRE, CW5 7AA U K
SHAW ANTHONY ST JOHN		3 AVENUE GENERAL BROSSET, ETAGE 2 #202	LYON, 69006 FRANCE
SHEA THOMAS ALPHONSUS		42 WOODBURY RD	HUNTINGTON STATION, NY 11743-1481
SHEARER TIMOTHY	SHEARER TINA	1584 HWY #1 #102	FALMOUTH, BOP 110 CANADA
SHELTON JAMES L	SHELTON VIRGINIA S	10306 MIDDLEWICH DR	ORLANDO, FL 32832
SHEMESH NAVAHA		37 JOSHUA BIN NUN ST APR 13	JERUSALEM, 93187 ISRAEL
SHIN HEE JOON	SHIN JUNG HEE, SHIN ERIC	5110 WISTERIA DR #304	EASTON, PA 18045
SHIPU ENTERPRISES LLC		7105 MARINER BLVD	SPRING HILL, FL 34609
SHIRLEY JOHNSON		244 FOGGY CREEK RD.	DAVENPORT, FL 33437
SHIU-LIN TSENG	CHU MU CHING	318 ACRE DR	CARLISLE, PA 17013
SHORT DARRYL	SHORT DAWNA	4 BANYAN PL #302	ST JOHNS, A1H 1A2 CANADA
SHUM BO LING		241 DUNDAS STREET E #8302	TRENTON, L3P 757 CANADA
SIERRA CARMEN ANA		7459 GATHERINE DR	KISSIMMEE, FL 34747
SIEW YANG	WEE YANG	37 RIVERINA CRESCENT #6202	SINGAPORE, S18271 REPUBLIC OF SINGAPORE
SIEW YANG	KHIM LOK BEE	37 RIVERINA CRESCENT #6403	SINGAPORE, S18271 REPUBLIC OF SINGAPORE
SIGEL ROUSH		306 HANGING MOSS RD.	DAVENPORT, FL 33837
SIGEL STEVEN T		352 CHESTNUT ST #4208	NORTH ANDOVER, MA 1845
SIKARIA KRISHNA	SIKARIA PADMA	238 FIDDLERS POINT DR #302	SAINT AUGUSTINE, FL 32080
SIMICH TOM		1351 LEXINGTON AVE #6301	DAVENPORT, FL 33837
SIMICH TOM		1351 LEXINGTON AVE #6408	DAVENPORT, FL 33837
SIMICH TOM		1351 LEXINGTON AVE #8402	DAVENPORT, FL 33837
SIMICH TOM		1531 LEXINGTON AVE #4202	DAVENPORT, FL 33837
SIMICH TOM		1531 LEXINGTON AVE #6101	DAVENPORT, FL 33837-1706
SIMICH TOM		1531 LEXINGTON AVE #6108	DAVENPORT, FL 33837-1706
SIMICH TOM		1531 LEXINGTON AVE #9207	DAVENPORT, FL 33837
SIMICH TOM		711 OAK PARK LOOP #5405	DAVENPORT, FL 33837
SIMICH TOM		711 OAKPARK LOOP #2302	DAVENPORT, FL 33837
SIMKO DANIEL JOHN	SIMKO NANCY FAYE	1762 SUMMERLIN	CHESTERTON, IN 46304
SINCLAIR ROAD (ORLANDO) ASU VII LLC		923 N PENNSYLVANIA AVE	WINTER PARK, FL 32789
SINGH AMIT	MALIK SHUCHITA	4323 W 190TH ST	TORRANCE, CA 90504
SINGH RASHAM		15 WOODHALL PARK GROVE	PUDSEY LEEDS WEST YORKSHIRE LS528SB, ENGLAND
SIRI ESTATES LLC		100 MENLO PARK DR STE 302	EDISON, NJ 8837
SKILLCORN EDMUND		23 GLENEAGLES RD	NEW MARSKEREDCAR CLEVELAND TS118BE, UNITED KINGDOM
SKINNER HOLLY ELIZABETH		20 LEITH RD	BEARE GREEN SURREY RH5 4RG, UNITED KINGDOM
SLINNING HARALD	WULFSBERG LISBETH	GRONNLAND 43 B #304	DRAMMEN, 3045 NORWAY
SMART MICHAEL E		1535 WEYMOUTH CIR #203	WESTLAKE, OH 44145
SMITH BRENDA L	SMITH JOHN J	1053 TOWNE LAKE HILLS EAST	WOODSTOCK, GA 30189
SMITH BYRON	SMITH MAUREEN	PO BOX 610 #4308	SPANIARD'S BAY, ADA 3X0 CANADA
SMITH CHERLECE		151 CLARKSON AVE	BROOKLYN, NY 11226
SMITH GARY		DOR CHUR KENTS LANE	STANDON WARE HERTS SG11 1PJ, UNITED KINGDOM
SMITH TIMOTHY		32 LORD DRIVE	POCKLINGTON EAST YORKSHIRE YO422PB, UNITED KINGDOM
SNELGROVE HAROLD	SNELGROVE CATHERINE MARIE	3 FLEET ST #7201	MOUNT PEARL, A1N 3Y3 CANADA
SON BENJAMIN S	SON DIANE M	4149 CORTLAND WAY #304	NAPLES, FL 34119-8612
SORENSEN JEFFERY		17 FLOWER CRESCENT #201	TORONTO, M1X 1V9 CANADA
SOTO BURGOS SILVERIO	SOTO SOFIA	301 CLEMSFORD CT	KISSIMMEE, FL 34758
SOUTH FLA WATER MGMT DIST		PO BOX 24680	WEST PALM BEACH, FL 33416-4680
SOWDEN GEORGE	SOWDEN MEGHAN	532 CORNELL DR #301	WARRINGTON, PA 18976
SOXMAN RENTALS LLC		5000 CHERRY DR	MURRYSVILLE, PA 15668
SPAIN EDWARD		42 SOUTH HILL, DARTRY #7206	DUBLIN, 6 IRELAND
SPC HOMES INC		1414 S NARCOOSSEE RD	SAINT CLOUD, FL 34771
SPEICHER THOMAS G	SPEICHER JOANN M, SPEICHER GOFFREY C	106 MARIA BLVD	ARCHBALD, PA 18403
SPENCER GINA		52 RILEY RD 422	CELEBRATION, FL 34747
SPRECHER FRANK	LATO JUNE	6 ROBINSON RD UNIT 3 #301	LEXINGTON, MA 02420-1327
ST GODARD LIONEL		PO BOX 120	WEST HAWK LAKE MANITOBA MB ROE 2HO, CANADA
STANISLAUS JAMES L	STANISLAUS MARCELA E	364 PASCO CT SE	WINTER HAVEN, FL 33884-1569
STANLEY MICHAEL A	STANLEY GEMERTA	16735 NW 12TH ST	PEMBROKE PINES, FL 33028
STAR MIAMI INVESTMENTS LLC		900 BRICKELL KEY BLVD STE 1703	MIAMI, FL 33131
STARCH LAMONT		722 THOUSAND OAKS BLVD	DAVENPORT, FL 33896-8131
STATE OF FLA DOT	MILE POST 263 BLDG 5315	PO BOX 613069	OCOE, FL 34761-3069
STEED JEFFREY JOSEPH	STEED JAMES JOHN	2754 N HAMPDEN CT APT 905 #2308	CHICAGO, IL 60614-1626
STEFANAKIS STEVE	GENEREUX NICOLE	17 HANDEL STREET #302	KIRKLAND, H9H 4Y9 CANADA
STEPHANIE MADDOX		229 GRASS STREET	LOUGHMAN, FL 33858
STEPHANIE ZENG		351 WHITTIER STREET	DAVENPORT, FL 33896
STEPHEN WOOD		3300 EXCHANGE PLACE NP3A	LAKE MARY, FL 32746
STEVE COLLINS		743 SUNRIDGE WOODS BLVD	DAVENPORT, FL 33837
STEVE HUTSON		1221 STONECUTTER DR	CELEBRATION, FL 34747
STEVE LISCHYNSKY		7501 MOURNING DOVE CIRCLE APT 301	REUNION, FL 34747
STEVE WARING		851 CELEBRATION AVENUE	CELEBRATION, FL 34747
STEWART JONES JOHN	STEWART JONES JENNIFER	3 BEL ROYAL VILLAS, ST LAWRENCE	JERSEY CHANNEL ISLES, JE311U GREAT BRITAIN
STILWELL DONALD		11 ALPAUGH CR	LEDUC ALBERTA T935G9, CANADA
STINSON WILLIAM	ROMERO DANA	8160 COMPTON WAY #101	MELBOURNE, FL 32940
STRINGER CHRIS		2 COLERIDGE ROAD	ASHFORD MIDDLESEX TW152QS, ENGLAND

SUCKAN RAYMOND ANTHONY		5211 NW 15TH CT	FORT LAUDERDALE, FL 33313-5461
SUKITJAVANICH CHACHAVAL	SUKITJAVANICH AROONTIDA	2561 KEMPER AVE	LA CRESCENTA, CA 91214
SULLIVAN JOHN HOLDEN	SULLIVAN DEBORAH C	PO BOX 343	LOUGHMAN, FL 33858-0343
SULLIVAN LESLIE LEVI	SULLIVAN BRENDA ANN	PO BOX 515	INTERCESSION CITY, FL 33848-0515
SULLIVAN RICHARD C		1860 ORANGEWOOD AVE	SAINT CLOUD, FL 34772-7420
SUNRISE ORLANDO LLC		168 HAVERSTOCK HILL	LONDON, NW3 2AT U K
SUNSHINE REAL ESTATE PORTFOLIO LLC		1130 RUSH ST	CELEBRATION, FL 34747-4875
SUNSTATE INVESTMENTS LP		604 ADAMS WAY SW	EDMONTON, T6W 0H1 CANADA
SUSAN GRATCH		482 S. KELLER RD	ORLANDO, FL 32810
SUSAN GREENSTEIN		7423 GATHERING COURT	REUNION, FL 34747
SUSAN NORTHRIDGE		1130 TAPESTRY DR	CELEBRATION, FL 34747
SUSAN PACZEK		717 BROOKSHIRE DR	DAVENPORT, FL 33837
SUSAN REININGHAUS		204 FOGGY CREEK RD.	DAVENPORT, FL 33837
SUSAN WARD		601 SUNRIDGE WOODS BLVD	DAVENPORT, FL 33837
SUSIE WAULINE		200 CITRUSWOOD CT.	DAVENPORT, FL 33837
SUSSMAN WILLIAMA E	SUSSMAN CHRISTINA H	7408 OCONEE ST	REUNION, FL 34747-6732
SUTCH EMORY G II		136 SHEEHAN	MIDDLETON, DE 19709
SUZANNE CHMIELINSKI		875 SPRING PARK LOOP	CELEBRATION, FL 34747
SWARTBERG PETER	C/O HARDING & ASSOC TAX SERVICES INC	113 PONTOTOC ST #104	AUBURNDALE, FL 33823-3439
SWEENEY GERALD M		187 STAMFORD AVE	STAMFORD, CT 6902
SYMMONS GARRY	SYMMONS NICOLA	9 TOWER PLACE GREAT PARK, WARLINGHAM #304	SURREY, CR6 9PW U K
TAKAHARA NEWTON	PEDRO ALVARO	1361 TUSCANA LN UNIT 7101 #7101	DAVENPORT, FL 33896
TALLEYRAND ANDRE DR	TALLEYRAND RAYMONDE	8142 DRIGGS HILL	WEST PALM BEACH, FL 33411
TANZAMEDA LLC		VAN DEN ELSENSTRAAT 50	5694 NH BREUGEL, NETHERLANDS
TARPON IV LLC		18305 BISCAYNE BLVD STE 400	AVENTURA, FL 33160
TARR SUSAN		21 EMERSON DR, HORNCHURCH	ESSEX, RM11 1XH U K
TAWBUSH STANLEY	TAWBUSH PAMELA POWELL	13 CORAL REEF CT N #204	PALM COAST, FL 32137-8376
TAWFIK EIHAH HAFEZ	ABOUKARCHAT NAWAL	7673 HERITAGE CROSSING WAY 101 #101	REUNION, FL 34747-3155
TAYARA MAY		PO BOX 612696	MIAMI, FL 33261-2696
TCP II REEDY CREEK LLC	C/O F & W FORESTRY	PO BOX 3610	ALBANY, GA 31706
TEELUCKSINGH DOODNATH D		1012 E ANGELA ST	GONZALES, LA 70737-5412
TEFISA LLC		1660 W HILLSBORO BLVD #101	DEERFIELD, FL 33442
TEJPAUL SANDEEP	JOSEN MOHINA K	17 ROSCOE COURT #102	GREENVALE, NY 11548
TELESMANICH CATHY	TELESMANICH JOHNNY	153 CHATTERTON PKY	WHITE PLAINS, NY 10606-2208
TERENCE CHIPMAN		225 BAYPOINT DR.	DAVENPORT, FL 33837
TERI DOOLITTLE		203 EASTPARK DR	CELEBRATION, FL 34747
TERRACES AT REUNION CONDO ASSOC INC		7509 MOURNING DOVE CIR STE 102	REUNION, FL 34747
TERRACES AT REUNION LP	C/O MORRISON & HEAD LP	4210 SPICEWOOD SPRINGS RD STE 211 #101	AUSTIN, TX 78759
TERRACES AT REUNION LP	C/O MORRISON & HEAD LP	4210 SPICEWOOD SPRINGS RD STE 211 #103	AUSTIN, TX 78759
TERRACES AT REUNION LP	C/O MORRISON & HEAD LP	4210 SPICEWOOD SPRINGS RD STE 211 #203	AUSTIN, TX 78759
TERRACES AT REUNION LP	C/O MORRISON & HEAD LP	4210 SPICEWOOD SPRINGS RD STE 211 #102	AUSTIN, TX 78759
TERRACES AT REUNION LP	C/O MORRISON & HEAD LP	4210 SPICEWOOD SPRINGS RD STE 211 #202	AUSTIN, TX 78759
TERRACES AT REUNION LP	C/O MORRISON & HEAD LP	4210 SPICEWOOD SPRINGS RD STE 211 #302	AUSTIN, TX 78759
TERRACES AT REUNION LP	C/O MORRISON & HEAD LP	4210 SPICEWOOD SPRINGS RD STE 211 #303	AUSTIN, TX 78759
TERRAGLIO WILLIAM	TERRAGLIO AGATHA	1395 TUSCANA LN #408 #8408	DAVENPORT, FL 33896
TERRAGLIO WILLIAM	TERRAGLIO AGATHA	15 CARMAN LN #4207	LESCONSET, NY 11767
TEZEN ADA I		339 S 4TH ST APT 3A	BROOKLYN, NY 11211
THERESA HOLDER		130 BENT OAK LOOP	DAVENPORT, FL 33837
THOMAS ANDREW ROBERT	THOMAS LYNNE FIONA	CLEMENSTONE HOUSE, CLEMENSTONE WICK	COWBRIDGE GLAMORGAN, CF1 7PZ U K
THOMAS DRABANT		256 PINE LAKE VIEW DR	DAVENPORT, FL 33837
THOMAS E MURCHISON REVOCABLE TRUST	FIRST NATIONAL BANK OF MOUNT DORA	PO BOX 1406	MOUNT DORA, FL 32756
THOMAS MASSEY		113 AZALEA DR	DAVENPORT, FL 33837
THOMAS PANASENY		777 S HARBOUR ISLAND BOULEVARD SUITE 320	TAMPA, FL 33602
THOUSAND OAKS HOA	C/O BOARD OF DIRECTORS	PO BOX 586	LOUGHMAN, FL 33858-0586
THUMBSUP INVESTMENTS LLC		18 BEECH PL	DANVILLE, NJ 7834
THYRSO RAMOS RS BUSINESS LLC		AV LAGO AZUL, ARACOIBA DA SERRA	SAO PAULO, 18190-000 BRAZIL
TIAN ZI		3225 TURTLE CREEK BLVD #935	DALLAS, TX 75219
TIFFANIE REYNOLDS		2421 BENJAMIN DRIVE	KISSIMMEE, FL 34744
TIMDALE LU		3275 CHARLEBROOK CT	MISSISSAUGA ON L5L 5B4, CANADA
TIMOTHY BASSETT		1133 INDIGO DR.	CELEBRATION, FL 34747
TIMOTHY SEIVERS LLC		141 AMSTERDAM RD	GROVE CITY, PA 16127-3405
TINA BIGNELL		255 BAYPOINT DRIVE	DAVENPORT, FL 33837
TINSLEY JONATHAN SPENCER		22 NEYLOND CRESENT HELLESDON	NORWICH NORFOLK NR65QF, UNITED KINGDOM
TJIA STEVE	TJIA CATHERINE, TJIA VINCENT	4618 91ST ST #201	LUBBOCK, TX 79424
TJS HOMES LLC		1535 SMOKETREE CIR	APOPKA, FL 32712
TKAR PROPERTIES LLC	C/O EASYCORPS LLC	341 RAVEN CIR	WYOMING, DE 19934
TODD CLARK		1203 GRAND RESERVE DR.	DAVENPORT, FL 33837
TOHO WATER AUTHORITY		951 MARTIN LUTHER KING BLVD	KISSIMMEE, FL 34741
TOHOPEKALIGA WATER AUTHORITY	C/O ALTUS GROUP	PO BOX 92129	SOUTHLAKE, TX 76092-0102
TOLENTINO FELIPE		1443 HOLLINGSWORTH OAKS DR #201	LAKELAND, FL 33803
TOLLEY VIVIAN		209 TOWN CENTER BLVD	DAVENPORT, FL 33896-5226
TOLLIVER KURTIS C	TOLLIVER SUSANNA	987 STONEGATE DR	BOZEMAN, MT 59715
TOMIE FAMILY TRUST	DISENSI JENNIFER ANNE CO-TR, TOMIE FREDERICK LEO CO-TR	2925 BERLIOZ ST	BROSSARD, J42 2R5 CANADA
TOMIE FAMILY TRUST	DISENSI JENNIFER ANNE TR, TOMIE FREDERICK LEO TR	529 CARACOLE WAY	ORLEANS, K4A 0W3 CANADA
TOOMEY JEREM S		2651 W SCHROCK RD	WASILLA, AK 99623-9097
TORRES JOSEPH	TORRES SANDRA	209 E 25TH ST APT 1F	NEW YORK, NY 10010
TORRES LUIS	TORRES BETTY	1530 BOSTON RD	BRONX, NY 10460
TORRES VALDEZ JOHNNY ALEJANDRO		VEB TIZIANA VILLAS, SET LOS TAMARINDOS/C LA CUMACA, SAN DIEGO/EDO #7108	CARABOBO, 2006 VENEZUELA
TOWN CENTER EAST PROPERTY OWNERS ASSOC INC		2180 W STATE ROAD 434	LONGWOOD, FL 32779-5041
TOWN CENTER RESERVE HOA	C/O LELAND MNGMT INC	5955 T G LEE BLVD STE 300	ORLANDO, FL 32822-4457

TOWN CENTER RESERVE HOA	C/O LELAND MNGMT INC	6972 LAKE GLORIA BLVD	ORLANDO, FL 32809-3200
TRAN MARK	TRAN NGOC HOAI QUOC	6213 BALZER ST #3406	REGINA, S4X 0J2 CANADA
TRAN MARK		6213 BALZER ST #4107	REGINA, S4X 0J2 CANADA
TRAN MARK	TRAN NGOC HOAI QUOC	6213 BALZER ST #6303	REGINA, S4X 0J2 CANADA
TRAN NGOC HOAI QUOC		6213 BALZER ST #2106	REGINA, S4X 0J2 CANADA
TREFOR THOMAS M		41 GRONANT ROAD PRESTATYN	DENBIGHSHIRE NORTH WALES LL199DT, UNITED KINGDOM
TRIHAN AMIT		5287 ADAIR OAK DR	ORLANDO, FL 32829
TRUST 110816-80130	HATHAWAY LLC TR	2885 SANFORD AVE SW 25570	GRANDVILLE, MI 49418
TRUST NO 165RR		PO BOX 186	LAKE WALES, FL 33859
TSAAE FL TRUST	AL TOM TODD TR	3225 MCLEOD DR STE 777 #402	LAS VEGAS, NV 89121
TSAI MIN S	TSAI DOROTHY L	1619 S LANG AVE	WEST COVINA, CA 91790
TURTLE RIVER USA INC	C/O IRA R SHAPIRO	16375 NE 18TH AVE STE 225	NORTH MIAMI BEACH, FL 33162
TUSCANADA CORP		360 MOONEY AVE #7104	THUNDER BAY, P7B 5R4 CANADA
TUSCANADA CORP		360 MOONEY AVE #7204	THUNDER BAY, P7B 5R4 CANADA
ULLOA KENIA		4017 ALDER GROVE LN	RALEIGH, NC 27610
UPTOWN REUNION LLC		700 CELEBRATION AVE 212	CELEBRATION, FL 34747
URBINA EDUARDO		MUNOZ RIVERA 17 ST ZAFIRO	GUAYNABO, PR 00969-3475
URSULA LORENZO		519 WILD FORREST DR.	DAVENPORT, FL 33837
US BANK NATIONAL ASSOCIATION	C/O NATIONSTAR MORTGAGE LLC FORECLOSURE DEPT	PO BOX 619080	DALLAS, TX 75261
V & M LEGACY REUNION LLC		100 LINCOLN RD UNIT 320 #102	MIAMI BEACH, FL 33139
VALEDES ALEXANDER		15510 LA VALLE ST	SYLMAR, CA 91342-3643
VALENCIA LAND CO LLC		1103 SCHROCK RD STE 104	COLUMBUS, OH 43229
VALERIO MILADY		6920 32nd AVE	WOODSIDE, NY 11377
VAN DRIEL DARIUS	VAN DER ERRELEN MARJOLIJN	PRINS HENDRIK STRAAT 43 A	2518HG DEN HAAG, HOLLAND
VAN EPPS MARK JAMES	VAN EPPS BRENDA	605 WESTVIEW CT #5402	SARNIA, N7S 0B8 CANADA
VANDIJK SOPHIA J		12956 MALLORY CIR APT 203	ORLANDO, FL 32828
VAGUERANO JOSE	ALVARADO SANTOS M	16 HANO ST	ALLSTON, MA 2134
VARMA SAURABH	VARMA RUCHIKA MALHAN	B-801 OBEROI WOODS, GOREGAON EAST #9305	MUMBAI, 400 063 INDIA
VASQUEZ CARLOS ARMANDO		323 ARBOR LAKE DR	DAVENPORT, FL 33896
VAUGHN ROBERTS		1116 RUSH ST.	CELEBRATION, FL 34747
VAZQUEZ ROBERT A		791 WILD TURKEY DR	PINE MOUNTAIN, GA 31822
VELTRI ANNA MARIA		111 BARROW ST APT SE	NEW YORK, NY 10014
VERO MICHAEL G		LOWER BROADMOOR RD	CROWTHORNE BERKSHIRE RG45 7LA, UNITED KINGDOM
VICTOR UREÑA		1224 WAHUETA DOURT	KISSIMMEE, FL 34744
VILLAMIL JOSE R	JARAUTA IMMACULADA	PO BOX 69	BAYAMON, PR 960
VILLAS AT REUNION SQ LLC		7855B OSCEOLA POLK LINE RD	DAVENPORT, FL 33896
VILLENEUVE JASON L		1900 GRANITE RD #7303	THUNDER BAY, P7G 1M4 CANADA
VILLENEUVE JEFFREY GRANT		1870 GRANITE RD #1307	THUNDER BAY, P7G 1M4 CANADA
VINCE EDLEBECK		213 HANGING MOSS RD.	DAVENPORT, FL 33837
VINEY & AMITA KUMAR REV TRUST	KUMAR VINEY TR, KUMAR AMITA TR	1631 NW 132ND ST #6207	CLIVE, IA 50325
VINEY AND AMAITA KUMAR TRUST	KUMAR VINEY TR, KUMAR AMITA TR	1631 NW 132ND ST #1405	CLIVE, IA 50325
VINEY STEPHEN		21 DUDSBURY ROAD, WEST PARLEY FERNDOWN #101	DORSET, BH22 8RA U K
VIRGINIA ANDRADA REV TRUST	ANDRADA ROMEO TR, ANDRADA VIRGINIA TR	3985 WILD LIME LN	CORAL SPRINGS, FL 33065-6005
VIRGINIA HEDDEN		423 MEADOW GREEN DRIVE	DAVENPORT, FL 33837
VOEHL LAWRENCE E	VOEHL JEANNE	9202 BRECKENRIDGE LN	EDEN PRAIRIE, MN 55347
VOX INVESTMENTS LLC		RUA DOS FICUS QUADRA 12 LOTE 4A, ALDEIA DO VALE	GOIANIA, BRAZIL
WADDELL ERIC J	WADDELL EDITH A	1415 STICKLEY AVE	CELEBRATION, FL 34747
WALDRON MARIANNE B		PO BOX 4230	PORT JERVIS, NY 12771-4230
WALIA VANIL	WALIA DEEPALI	25 HUNTING HOLLOW CT	DIX HILLS, NY 11746
WALKER BARRIE		ASHLEA HOUSE 13 LOUD VIEW TERRACE	GREENCROFT STANLEY DH9 8PF, UNITED KINGDOM
WALKER JAMES J III		82 HILLSIDE AVE	THOMASTON, CT 06787-1444
WALL ROBERT	WALL CHRISTINA	225 CEDAR LK N #301	DENVILLE, NJ 07834-1865
WALLIS TERENCE GRAHAM		RIVERGARTH MARTON	SINNINGTON YORK NORTH YORKSHIRE YO626RD, ENGLAND
WALSH JAMES P	WALSH JANE A	1719 CRESTVIEW DR #302	NEW ULM, MN 56073
WANG AMY HUEI MEI		2480 PALAZZO CT	BUFFALO GROVE, IL 60089
WANG MING GANG		65 TAMPINES CENTRAL 7 #12-30 #3103	SINGAPORE, 528597 SINGAPORE
WARBURTON JENNIFER ANN	PAGETT DAVID ROSTRON	12 CHESTNUT CLOSE, MIDDLEWICH #4204	CHESHIRE, CW10 9QJ U K
WARDLE RANDOLPH S	WARDLE DONNA J	1371 TUSCAN TER 6205 #6205	DAVENPORT, FL 33896
WATSON NIGEL	WATSON EMMA	7 ST MARYS AVE	LONDON, E11 2NR U K
WEBER FAMILY LIMITED PARTNERSHIP		4 PIONEER RIDGE DR	KITCHENER, N2P 2L5 CANADA
WEI CHISHAN		PO BOX 580467	KISSIMMEE, FL 34758
WELCH MICHAEL R	WELCH LISA A	3180 SUNDANCE PATH	STEVENSVILLE, MI 49127-9378
WELCH WINSTON		115-80 220TH ST	CAMBRIA HEIGHTS, NY 11411
WENDER MELINDA	WENDER BRADLEY	N4005-7 BLUFFVIEW DR	IRON MOUNTAIN, MI 49801
WENG WENDONG	XU HIN	3 PLEASANT VALLEY WAY #302	WEST WINDSOR, NJ 8550
WENG WENDONG	XU BIN	3 PLEASANT VALLEY WAY WEST #301	WINDSOR, NJ 8550
WESSELS MARTHA JEAN		117 N SANBORN AVE #9101	JEFFERSON, WI 53549
WESTERMAN HOWARD		15505 WRIGHT BROTHERS DR	ADDISON, TX 75001
WESTWELL SIMON MATTHEW	WESTWELL JACQUELINE ANN	SWAN HOUSE MARLOW BRIDGE LANE, MARLOW	BUCKINGHAMSHIRE, SL7 1RJ U K
WHELAN CONOR		117 FORTFIELD ROAD #7301	DUBLIN, IRELAND
WHELAN PRIONSIOS	WHELAN CATHERINE	WHEATFIELD ARDCLOUGH, SHAFFAN #8301	CO KILDARE, IRELAND
WHITE IVEL A	WHITTAKER SHANNON L	232-10 LINDEN BLVD 1ST FLR	CAMBRIA HEIGHTS, NY 11411
WHITFIELD ELVIN JR		425 N 5TH ST	HAINES CITY, FL 33844-4103
WICKHAM MARTIN	WICKHAM DARAGH, WICKHAM MICHELE	WHEATFIELD, ARDCLOUGH SHAFFAN #8405	CO KILDARE, IRELAND
WIESEL MARK	WIESEL TANYA	8 PRENTICE COURT #203	CAMBRIDGE, N1P 1G1 CANADA
WILLIAM GUILLETTE		1400 CELEBRATION AVENUE	CELEBRATION, FL 34747
WILLIAM MATTHEWS		136 FOGGY CREEK RD.	DAVENPORT, FL 33837
WILLIAM ROBINSON		137 FOGGY CREEK RD.	DAVENPORT, FL 33837
WILLIAM WING		104 WILD FORREST DR	DAVENPORT, FL 33837
WILLIAMS BRENT JOHNATHON		3 AUDLEY WAY	ASCOT BERKSHIRE SL5 8EE, UNITED KINGDOM

WILLIAMS JAMES F	WILLIAMS PEGGY J	1401 OLDE POST RD #202	PALM HARBOR, FL 34683
WILSON DON V	WILSON FANNIE E	PO BOX 358 #6405	LOUGHMAN, FL 33858-0358
WILSON IAN		1 WEYCROFT PARK RD	WEYBRIDGE SURRY KT138HH, ENGLAND
WILSON INA EST		580 EMPIRE BLVD APT 3F	BROOKLYN, NY 11225-3152
WILSON WALLACE WILLIAM	WILSON SHARON CHRISTINE	7683 HERITAGE CROSSING WAY 302 #302	KISSIMMEE, FL 34747
WINDWOOD BAY HOA INC	C/O NE-AN SERVICES	PO BOX 770446	ORLANDO, FL 32877-0446
WINDY CHAMPIONS LLC		602 SOUTH BLVD	TAMPA, FL 33606
WITTMAN JOSEPH J III		10 S MAPLE AVE	MARLTON, NJ 8053
WOLBERG-STOK ANDRES	BLUMENFELD MONICA	766 HERITAGE DR #9306	WESTON, FL 33326-4539
WOLFE KARYL A	WOLFE KARYN L	518 VICTOR DR #303	CIRCLEVILLE, OH 43114
WOLFE LEE	WOLFE NATASHA, DUPREE DAVID	PO BOX 3172 #1308	PARADISE, A11 3W3 CANADA
WOLFF GARY E		3775 SUNRISE LAKE	MILFORD, PA 18337
WONG CHRISTOPHER WHYEMENG	HIEW YU TING	28 MEDWAY DRIVE #5107	SINGAPORE, 556523 REPUBLIC OF SINGAPORE
WONG JESSICA CHAK KWUN	WONG KATHLEEN	1598 HERITAGE CROSSING CT 301 #301	REUNION, FL 34747
WONG KOW CHAI		85-42 67TH DR	REGO PARK, NY 11374
WORLDMARK THE CLUB	TAX DEPT	6277 SEA HARBOR DR #101	ORLANDO, FL 32821
WORLDMARK THE CLUB	TAX DEPT	6277 SEA HARBOR DR #102	ORLANDO, FL 32821
WORLDMARK THE CLUB	TAX DEPT	6277 SEA HARBOR DR #103	ORLANDO, FL 32821
WORLDMARK THE CLUB	TAX DEPT	6277 SEA HARBOR DR #104	ORLANDO, FL 32821
WORLDMARK THE CLUB	TAX DEPT	6277 SEA HARBOR DR #201	ORLANDO, FL 32821
WORLDMARK THE CLUB	TAX DEPT	6277 SEA HARBOR DR #202	ORLANDO, FL 32821
WORLDMARK THE CLUB	TAX DEPT	6277 SEA HARBOR DR #203	ORLANDO, FL 32821
WORLDMARK THE CLUB	TAX DEPT	6277 SEA HARBOR DR #204	ORLANDO, FL 32821
WORLDMARK THE CLUB	TAX DEPT	6277 SEA HARBOR DR #301	ORLANDO, FL 32821
WORLDMARK THE CLUB	TAX DEPT	6277 SEA HARBOR DR #302	ORLANDO, FL 32821
WORLDMARK THE CLUB	TAX DEPT	6277 SEA HARBOR DR #303	ORLANDO, FL 32821
WORLDMARK THE CLUB	TAX DEPT	6277 SEA HARBOR DR #304	ORLANDO, FL 32821
WORLDMARK THE CLUB	TAX DEPT	6277 SEA HARBOR DR #401	ORLANDO, FL 32821
WORLDMARK THE CLUB	TAX DEPT	6277 SEA HARBOR DR #402	ORLANDO, FL 32821
WORLDMARK THE CLUB		9805 WILLOWS RD #101	REDMOND, WA 98052
WORRELL WILLIAM	MCACHREN GREG, MCACHREN DIANE	1415 OCEAN SHORE BLVD UNIT 1009	ORMOND BEACH, FL 32176
WORSFOLD STEVEN		78 DEERLEAP WAY	BRAINTREE ESSEX CM7 9FM, ENGLAND
WOTTON IAN	DUKES SALLY	HALL FARM BARN, 11 HILLAM HALL VIEW, HILLAM #201	LEEDS, LS25 5NR U K
WRIGHT COLIN		8 TUDORS CLOSE, CALVERT #1108	BUCKINGHAM, MK18 2FE U K
WU ANDREW		18 CARLTON AVE	PORT WASHINGTON, NY 11050
WU LIAN HUO		8 LANDELY LN	OLD WESTBURY, NY 11568
WUGHALTER ERIC		172 LOCUST LANE #3107	IRVINGTON, NY 10533
WYMONT FLORIDA III LLC		201 JACKSON ST	DENVER, CO 80206
WYNNNE LORRAINE		199 ASHLAWN PARK, BALLYBRACK	DUBLIN, IRELAND
XI SHIXIN		ROOM 409 BLDG 10 JAI-XILI BAIYUM RD, XICHENG SISTRIC #4103	BEIJING, CHINA
XU JIM	LIU PRISCILLA	514 THIRD ST #302	PALISADES PARK, NJ 07650-1804
XVW LLC		407 LINCOLN RD STE 11C #201	MIAMI BEACH, FL 33139
YAMA SET LLC	C/O JASON M EISNER ESQ	5550 GLADES RD STE 250	BOCA RATON, FL 33431
YAMMINE ZIAD SARKIS HABIB		P O BOX 11, MINET EL HOSN	BEIRUT, 846 LEBANON
YANOVITCH GEORGE		1970 E OSCEOLA PARKWAY	KISSIMMEE, FL 34743
YAO GUANGJI	TANG XI	112 MONKHOUSE RD	MARKHAM, L6E 2A6 CANADA
YE LIN		1017 ARCOLA GLENN DR	COLLEGEVILLE, PA 19426-3496
YE YU		FOUR SEASONS 9 BUILDING 3 UNIT 1805, SHIJINGSHAN DISTRICT	BEIJING, CHINA
YI JAE-YONG STEVE	YI OKHWA ROSE	47 PRINCETON ROAD #4406	ETOBICOKE, M8X 2E3 CANADA
YIM PETER KI SOON	YIM EUN MI	10 FERN AVE #5404	RICHMOND HILL, L4B 3R7 CANADA
YIM PETER KI SOON	YIM EUN MI	10 FERN AVE #8201	RICHMOND HILL, L4B 3R7 CANADA
YIP STEVEN	YIP TINA	105 NORTH CT	ROSLYN HEIGHTS, NY 11577
YOON AN RYE	YOON JONG-SIL	27 ROBALDON ROD #8207	ETOBICOKE, M9A 5A8 CANADA
YOON CHEOLJONG	YOON INJUNG	91 FINCH AVE E #5403	TORONTO, M2N 4R4 CANADA
YOUNG RICKY A	YOUNG PAMELA P	PO BOX 455	BALLINGER, TX 76821
YOUNG WARREN		350-65 STREET APT 12-F	BROOKLYN, NY 11220-4939
YU BONNIE	HAN WONZA	56 ELMWOOD AVENUE #4301	TORONTO, M2N 3L9 CANADA
YU LAOSEN		3111 AUSTIN ST	NAPERVILLE, IL 60564-3172
YU XIAOCHUAN		12933 127TH DR NE #F201	KIRKLAND, WA 98034
YUAN HONGXIA		8545 VIA BELLA NOTTE	ORLANDO, FL 32836-7709
YUEN CHI CHING	YUEN CEEUNC MAN, YUEN DAVE C	4 CAPTAINS WOODS RD	WHITEHOUSE STATION, NJ 8889
ZAIB-SHAD LLC		15 MARGARET DR	SOMERSET, NJ 8873
ZALAZAR ROBERT		7221 45TH AVE APT 1	WOODSIDE, NY 11377-5108
ZARA GILLESPIE		521 HANGING MOSS RD	DAVENPORT, FL 33837
ZHANG LIXIN		51 SOUTH WOODSIDE LN #303	BUFFALO, NY 14221
ZHU DONGHUI		1110 HOLFORD DR	FRISCO, TX 75034
ZILKHA RONNY	ZILKHA NAOMI, FELLOWS GLENN R	14 ENGINEERS RD #302	ROSLYN, NY 11576
ZIMMERMAN JORDAN	ZIMMERMAN JAYLENE	196 IRON BIRDGE DR	MOOSE JAW, S61 0B5 CANADA
ZIPPES ALBERTO FERRNANDO		8020 TUSCANY WAY UNIT 2407 #2407	DAVENPORT, FL 33896

CENTRAL FLORIDA EXPRESSWAY AUTHORITY

September 4, 2018

Re: **Kick-off Public Meeting – Sept. 25, 2018**
CFX Project Development and Environment (PD&E) Study
Poinciana Parkway Extension
CFX Project No.: 599-224

Dear Property Owner/Interested Party:

The [Central Florida Expressway Authority](#) (CFX) is conducting a Project Development and Environment (PD&E) study for the proposed [Poinciana Parkway Extension](#). The study will determine if a limited access facility between the north end of the Poinciana Parkway bridge over the Reedy Creek Mitigation Bank and County Road (CR) 532 at the Osceola County/Polk County line is viable and fundable in accordance with CFX policies and procedures.

CFX will hold a kick-off public meeting for this study on **Tuesday, September 25, from 5:30 p.m. to 7:30 p.m. in the cafeteria at Poinciana High School**, located at 2300 South Poinciana Boulevard, Kissimmee, FL 34758.

The overall goals of this project are to improve roadway connections from CR 532 to the greater Poinciana area; reduce congestion and delays on local roads; accommodate anticipated transportation demand; provide consistency with local and regional plans; support economic vitality and job creation; support intermodal opportunities; and enhance evacuation and emergency services. A study fact sheet with a map and overall study schedule, as well as a meeting location map, are attached for your information.

Using the results of previous studies as a foundation, the PD&E study will refine and further evaluate previous alternatives, while also considering additional ones. The alignments will then be used to identify a preferred alternative. All factors related to the conceptual design and location of the facility will be considered including transportation needs, financial feasibility, social impacts, economic factors, environmental impacts, engineering analysis, and right-of-way requirements. If the project is subsequently approved, it would move into design for eventual construction.

Public involvement and interagency coordination will be an integral part of the assessment process, and multiple opportunities for participation will be provided throughout the study process. CFX will hold several public meetings and other community events during this study. Details for the meetings will be announced as soon as they are available.

For additional information concerning this study please contact Mary Brooks, Public Involvement Coordinator, by phone at 407-802-3210, or by email at ProjectStudies@CFXway.com, or go to <https://bit.ly/2KECX9a> to visit the study webpage.

Sincerely,



Joseph A. Berenis, PE
Chief of Infrastructure
Central Florida Expressway Authority

Attachments: Study Fact Sheet & Meeting Location Map

PROJECT DESCRIPTION

The Central Florida Expressway Authority (CFX) is conducting a Project Development and Environment (PD&E) Study for the proposed Poinciana Parkway Extension. The study will look at extending the Poinciana Parkway to County Road 532 at the Osceola County/Polk County line.



PROJECT GOALS

The goals of this proposed 3-mile, limited-access facility include improving the roadway connections from CR 532 to the greater Poinciana area, enhancing mobility of the area's growing population and economy, relieving congestion on local roads and promoting regional connectivity.

PROJECT BACKGROUND

An extension of the Poinciana Parkway to Interstate 4 (I-4) in Osceola County has been identified as a need in several local, long-range and master plans. As part of an interlocal agreement, the Osceola County Expressway Authority (OCX) requested that CFX incorporate the parkway extension and remaining portions of the OCX 2040 Master Plan into the CFX 2040 Master Plan.

CFX recently completed a Concept, Feasibility and Mobility Study for the Poinciana Parkway Extension that concluded the project may be viable under CFX criteria. The CFX Board approved that study's findings and is moving forward with a Project Development & Environment (PD&E) study to determine a refined, preferred alternative.

The PD&E study will refine and evaluate the alternatives from the concept study in greater detail. The project is being broken into phases for further evaluation, with the CFX PD&E study focusing on the extension to CR 532. A later phase, to be coordinated through the Florida Department of Transportation, will provide a connection to I-4, either at State Road 429 or at CR 532.



STUDY AREA



PUBLIC INVOLVEMENT

Public involvement and community engagement will be a crucial component of this study. We value your input. CFX will provide multiple opportunities for participation, including a public meeting and public hearing. Community groups can request a presentation via the www.CFXWay.com website or by emailing Public Involvement Coordinator Mary Brooks at ProjectStudies@CFXWay.com. You're also welcome to submit your comments via the website or project email address. And follow the study on Facebook for updates.

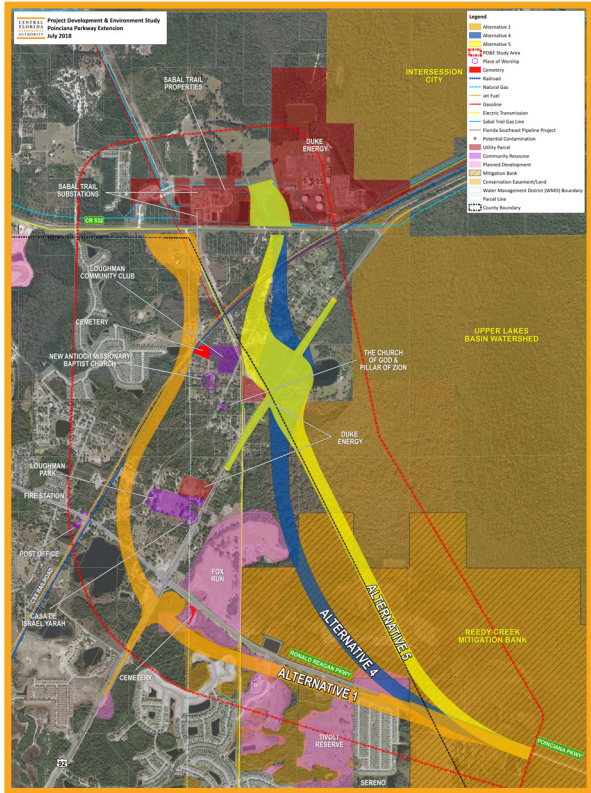

STUDY SCHEDULE

The PD&E study began in July 2018 and is expected to last 15 months. A graphic of key study milestones is shown here.

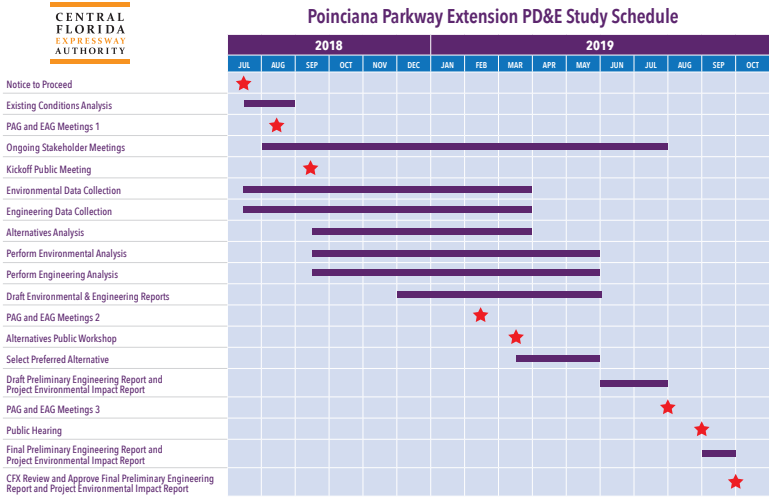

TO FIND OUT MORE ABOUT THE STUDY, CONTACT:

CENTRAL FLORIDA EXPRESSWAY AUTHORITY

Mary Brooks, Public Involvement Coordinator
 Phone: (407) 802-3210
 Email: ProjectStudies@CFXway.com

4974 ORL Tower Road
 Orlando, FL 32807
 Phone: (407) 690-5000
 Fax: (407) 690-5011
 Email: Info@CFXway.com

You may also visit the study's webpage at:

<https://www.cfxway.com/agency-information/plans-studies/project-studies/poinciana-parkway-extension-pdel>

 @PoincianaPkwyExt

Public participation is solicited without regard to race, color, national origin, age, sex, religion, disability or family status. Para más información en español acerca del proyecto, por favor comuníquese con Alicia Arroyo al 407-509-0231 o por correo electrónico Alicia.Arroyo@QCAusa.com.

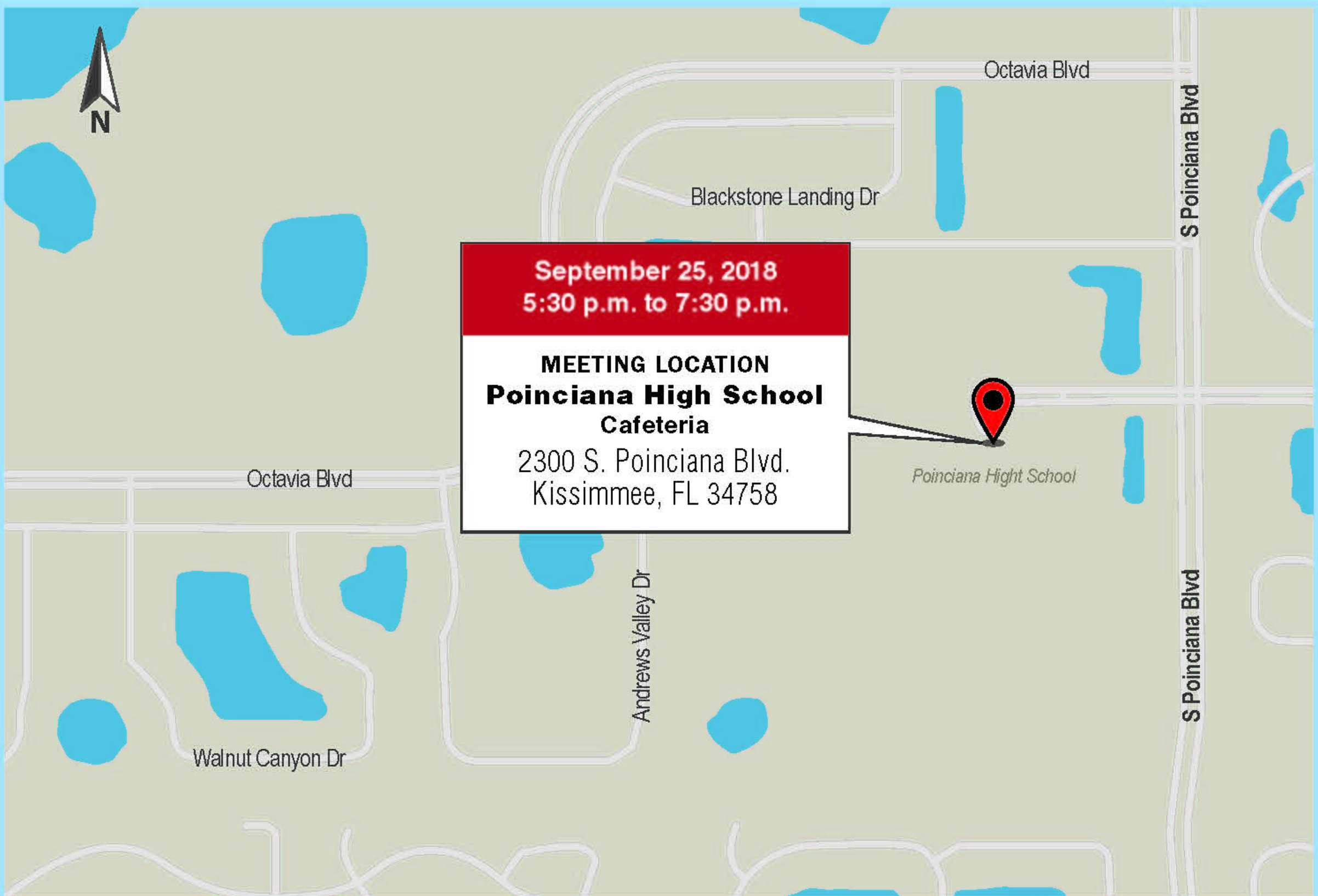

**Poinciana Parkway Extension Project Development & Environment (PD&E) Study
Public Workshop**

This notice has nothing to do with any rule or rulemaking process.

NOTICE OF MEETING/WORKSHOP HEARING:

The Central Florida Expressway Authority (CFX) announces a public meeting that is open to the public.

DATE and TIME: Tuesday, September 25, 2018
5:30 p.m. to 7:30 p.m.

PLACE: Poinciana High School – Cafeteria
2300 S. Poinciana Blvd.
Kissimmee, FL 34758

GENERAL SUBJECT MATTER TO BE CONSIDERED:

CFX Project No: 599-224

Project Description: CFX Project Development and Environment Study
Poinciana Parkway Extension (Poinciana Parkway northern terminus to CR 532)

The [Central Florida Expressway Authority](#) (CFX) is conducting a Project Development and Environment (PD&E) study for the proposed [Poinciana Parkway Extension project](#). The study is looking at whether extending the Poinciana Parkway to County Road (CR) 532 at the Osceola County/Polk County line is viable and fundable in accordance with CFX policies and procedures.

The meeting will be held in an open house format on Tuesday, September 25 from 5:30 p.m. until 7:30 p.m. at the Poinciana High School cafeteria, 2300 S. Poinciana Blvd., Kissimmee, Florida 34758. Attendees will be able to come at any point during the meeting to view the study exhibits, ask questions and provide comments. A looping audiovisual presentation will be available for viewing throughout the meeting.

The overall goals of the Poinciana Parkway Extension include improving the roadway connections from CR 532 to the greater Poinciana area, enhancing mobility of the area's growing population and economy, relieving congestion on local roads and promoting regional connectivity.

The work includes the evaluation and documentation of the physical, natural, social and cultural environments within the corridors and the potential impacts associated with the various mobility alternatives. Public involvement and interagency coordination are an integral part of the assessment process, and multiple opportunities for participation are being provided.

If you have any questions or would like more information about the study, please contact Mary Brooks, Public Involvement Coordinator, by phone at 407-802-3210, or by email at ProjectStudies@CFXway.com or visit the study webpage at <https://www.cfxway.com/agency->

AFFIDAVIT OF PUBLICATION THE LEDGER Lakeland, Polk County, Florida

STATE OF FLORIDA)
COUNTY OF POLK)

Before the undersigned authority personally appeared David Idleburgh who on oath says that he is an Account Executive for Advertising at The Ledger, a daily newspaper published at Lakeland in Polk County, Florida; that the attached copy of advertisement, being a

PUBLIC NOTICE

in the matter of INFORMATIONAL MEETING

Concerning POINCIANA PARKWAY EXTENSION

was published in said newspaper in the issues of

9-9, 9-23; 2018

Affiant further says that said The Ledger is a newspaper published at Lakeland, in said Polk County, Florida, and that the said newspaper has heretofore been continuously published in said Polk County, Florida, daily, and has been entered as second class matter at the post office in Lakeland, in said Polk County, Florida, for a period of one year next preceding the first publication of the attached copy of advertisement; and affiant further says that she has neither paid nor promised any person, firm or corporation any discount, rebate, commission or refund for the purpose of securing this advertisement for publication in the said newspaper.

Signed.....

David Idleburgh
Advertising Account Executive
Who is personally known to me.

Sworn to and subscribed before me this 23RD day of September, A.D. 2018

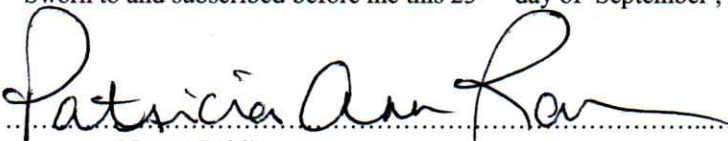
Notary Public

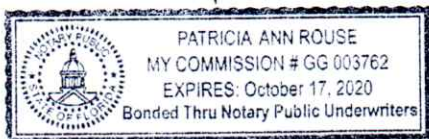

(Seal)

PUBLIC INFORMATIONAL MEETING NOTICE
CFX Project Development & Environment (PD&E) Study
Poinciana Parkway Extension (Poinciana Parkway northern terminus to CR 532)
CFX Project Number: 599-224

The Central Florida Expressway Authority (CFX) is conducting a Project Development and Environment (PD&E) study for the proposed Poinciana Parkway Extension project. The study is looking at whether extending the Poinciana Parkway to County Road (CR) 532 at the Osceola County/Polk County line is viable and fundable in accordance with CFX policies and procedures.

The meeting will be held in an open house format on Tuesday, September 25 from 5:30 p.m. until 7:30 p.m. at the Poinciana High School cafeteria, 2300 S. Poinciana Blvd., Kissimmee, Florida 34758. Attendees will be able to come at any point during the meeting to view the study exhibits, ask questions and provide comments. A looping audiovisual presentation will be available for viewing throughout the meeting.

The overall goals of the Poinciana Parkway Extension include improving the roadway connections from CR 532 to the greater Poinciana area, enhancing mobility of the area's growing population and economy, relieving congestion on local roads and promoting regional connectivity. The work includes the evaluation and documentation of the physical, natural, social and cultural environments within the corridors and the potential impacts associated with the various mobility alternatives. Public involvement and interagency coordination are an integral part of the assessment process, and multiple opportunities for participation are being provided.

If you have any questions or would like more information about the study, please contact Mary Brooks, Public Involvement Coordinator, by phone at 407-802-3210, or by email at ProjectStudies@CFXway.com or visit the study webpage at <https://www.cfxway.com/agency-information/plans-studies/project-studies/poinciana-parkway-extension-pde/>.

You may also follow the study on Facebook at @PoincianaPkwyExt. Public participation is solicited without regard to race, color, national origin, age, sex, religion, disability or family status. Persons who require accommodations under the Americans with Disabilities Act or persons who require translation services, free of charge, should contact Ms. Brooks as noted above at least seven (7) days prior to the meeting.

L4076 9-9, 9-23; 2018

Published Daily
ORANGE County, Florida

STATE OF FLORIDA

COUNTY OF OSCEOLA

Before the undersigned authority personally appeared Wendy Sarcinella / Marella Green, who on oath says that he or she is an Advertising Representative of the ORLANDO SENTINEL, a DAILY newspaper published at the ORLANDO SENTINEL in ORANGE County, Florida; that the attached copy of advertisement, being a Legal Notice in the matter of **11150-Public Hearing Notice** was published in said newspaper in the issues of Sep 09, 2018; Sep 23, 2018.

Affiant further says that the said ORLANDO SENTINEL is a newspaper published in said ORANGE County, Florida, and that the said newspaper has heretofore been continuously published in said ORANGE County, Florida, each day and has been entered as periodicals matter at the post office in ORANGE County, Florida, in said ORANGE County, Florida, for a period of one year next preceding the first publication of the attached copy of advertisement; and affiant further says that he or she has neither paid nor promised any person, firm or corporation any discount, rebate, commission or refund for the purpose of securing this advertisement for publication in the said newspaper.

Wendy Sarcinella
Signature of Affiant

Wendy Sarcinella
Printed Name of Affiant

Sworn to and subscribed before me on this 24 day of September, 2018,
by above Affiant, who is personally known to me (X) or who has produced
identification ().

Jean M Gailie
Signature of Notary Public



Name of Notary, Typed, Printed, or Stamped

**PUBLIC INFORMATIONAL MEETING NOTICE CFX
PROJECT DEVELOPMENT & ENVIRONMENT
(PD&E) STUDY POINCIANA PARKWAY
EXTENSION (POINCIANA PARKWAY
NORTHERN TERMINUS TO CR 532) CFX
PROJECT NUMBER: 599-224**

The Central Florida Expressway Authority (CFX) is conducting a Project Development and Environment (PD&E) study for the proposed Poinciana Parkway Extension project. The study is looking at whether extending the Poinciana Parkway to County Road (CR) 532 at the Osceola County/Polk County line is viable and fundable in accordance with CFX policies and procedures.

The meeting will be held in an open house format on Tuesday, September 25 from 5:30 p.m. until 7:30 p.m. at the Poinciana High School cafeteria, 2300 S. Poinciana Blvd., Kissimmee, Florida 34758. Attendees will be able to come at any point during the meeting to view the study exhibits, ask questions and provide comments. A looping audiovisual presentation will be available for viewing throughout the meeting.

The overall goals of the Poinciana Parkway Extension include improving the roadway connections from CR 532 to the greater Poinciana area, enhancing mobility of the area's growing population and economy, relieving congestion on local roads and promoting regional connectivity. The work includes the evaluation and documentation of the physical, natural, social and cultural environments within the corridors and the potential impacts associated with the various mobility alternatives. Public involvement and interagency coordination are an integral part of the assessment process, and multiple opportunities for participation are being provided.

If you have any questions or would like more information about the study, please contact Mary Brooks, Public Involvement Coordinator, by phone at 407-902-3210, or by email at ProjectStudies@CFXway.com or visit the study webpage at <https://www.cfxway.com/agency-information/plans-studies/project-studies/poinciana-parkway-extension-pde/>. You may also follow the study on Facebook at @PoincianaPkwyExt.

Public participation is solicited without regard to race, color, national origin, age, sex, religion, disability or family status. Persons who require accommodations under the Americans with Disabilities Act or persons who require translation services, free of charge, should contact Ms. Brooks as noted above at least seven (7) days prior to the meeting.

OSC585515 09/09 & 09/23/2018

Sold To:

Quest Corporation of America - CU00616911
17220 Camelot Ct
Land O Lakes, FL, 34638-7202

Bill To:

Quest Corporation of America - CU00616911
17220 Camelot Ct
Land O Lakes, FL, 34638-7202
Attn: Shari Croteau

**PUBLIC INFORMATIONAL MEETING NOTICE CFX
PROJECT DEVELOPMENT & ENVIRONMENT
(PDE) STUDY POINCIANA PARKWAY
EXTENSION (POINCIANA PARKWAY
NORTHERN TERMINUS TO CR 532) CFX
PROJECT NUMBER: 599-224**

The Central Florida Expressway Authority (CFX) is conducting a Project Development and Environment (PD&E) study for the proposed Poinciana Parkway Extension project. The study is looking at whether extending the Poinciana Parkway to County Road (CR) 532 at the Osceola County/Polk County line is viable and fundable in accordance with CFX policies and procedures.

The meeting will be held in an open house format on Tuesday, September 25 from 5:30 p.m. until 7:30 p.m. at the Poinciana High School cafeteria, 2300 S. Poinciana Blvd., Kissimmee, Florida 34758.

Attendees will be able to come at any point during the meeting to view the study exhibits, ask questions and provide comments. A looping audiovisual presentation will be available for viewing throughout the meeting.

The overall goals of the Poinciana Parkway Extension include improving the roadway connections from CR 532 to the greater Poinciana area, enhancing mobility of the area's growing population and economy, relieving congestion on local roads and promoting regional connectivity.

The work includes the evaluation and documentation of the physical, natural, social and cultural environments within the corridors and the potential impacts associated with the various mobility alternatives. Public involvement and interagency coordination are an integral part of the assessment process, and multiple opportunities for participation are being provided.

If you have any questions or would like more information about the study, please contact Mary Brooks, Public Involvement Coordinator, by phone at 407-802-3210, or by email at ProjectStudies@CFXway.com or visit the study webpage at <https://www.cfxway.com/agency-information/plans-studies/project-studies/poinciana-parkway-extension-pde/>. You may also follow the study on Facebook at @PoincianaPkwyExt.

Public participation is solicited without regard to race, color, national origin, age, sex, religion, disability or family status. Persons who require accommodations under the Americans with Disabilities Act or persons who require translation services, free of charge, should contact Ms. Brooks as noted above at least seven (7) days prior to the meeting.

OSC585515 0909 & 09232018

PROOF OF PUBLICATION

From



**STATE OF FLORIDA
COUNTY OF OSCEOLA**

Before me, the undersigned authority, personally appeared Keith Vorse, who on oath says that he is the Legal Clerk of the Osceola News-Gazette, a twice-weekly newspaper published at Kissimmee, in Osceola County, Florida; that the attached copy of the advertisement was published in the regular and entire edition of said newspaper in the following issues:

September 6, 20, 2018

Affiant further says that the Osceola News-Gazette is a newspaper published in Kissimmee, in said Osceola County, Florida, and that the said newspaper has heretofore been continuously published in said Osceola County, Florida, each week and has been entered as periodicals postage matter at the post office in Kissimmee, in said Osceola County, Florida, for a period of one year preceding the first publication of the attached copy of advertisement; and affiant further says that he has neither paid nor promised any person, firm or corporation any discount, rebate, commission or refund for the purpose of securing this advertisement for publication in the said newspaper.

Sworn and subscribed before

me by Keith Vorse, who is personally known to me, this

20th day of September, 2018

Keith Vorse

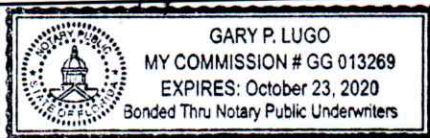

Gary P. Lugo

**IN THE MATTER OF:
PUBLIC INFORMATIONAL
MEETING NOTICE
CFX Project Number: 599-224**

**PUBLIC INFORMATIONAL
MEETING NOTICE**

CFX Project Development & Environment (D&E) Study, Poinciana Parkway Extension (Poinciana Parkway northern terminus to CR 532) CFX Project Number: 599-224

The Central Florida Expressway Authority (CFX) is conducting a Project Development and Environment (PD&E) study for the proposed Poinciana Parkway Extension project. The study is looking at whether extending the Poinciana Parkway to County Road (CR) 532 at the Osceola County/Polk County line is viable and fundable in accordance with CFX policies and procedures.

The meeting will be held in an open house format on Tuesday, September 25 from 5:30 p.m. until 7:30 p.m. at the Poinciana High School cafeteria, 2300 S. Poinciana Blvd., Kissimmee, Florida 34758. Attendees will be able to come at any point during the meeting to view the study exhibits, ask questions and provide comments. A looping audiovisual presentation will be available for viewing throughout the meeting.

The overall goals of the Poinciana Parkway Extension include improving the roadway connections from CR 532 to the greater Poinciana area, enhancing mobility of the area's growing population and economy, relieving congestion on local roads and promoting regional connectivity.

The work includes the evaluation and documentation of the physical, natural, social and cultural environments within the corridors and the potential impacts associated with the various mobility alternatives. Public involvement and interagency coordination are an integral part of the assessment process, and multiple opportunities for participation are being provided.

If you have any questions or would like more information about the study, please contact Mary Brooks, Public Involvement Coordinator, by phone at 407-802-3210, or by email at ProjectStudies@CFXway.com or visit the study webpage at <https://www.cfxway.com/agency-information/plans-studies/project-studies/poinciana-parkway-extension-pde/>. You may also follow the study on Facebook at @PoincianaPkywExt.

Public participation is solicited without regard to race, color, national origin, age, sex, religion, disability or family status. Persons who require accommodations under the Americans with Disabilities Act or persons who require translation services, free of charge, should contact Ms. Brooks as noted above at least seven (7) days prior to the meeting. September 6, 20, 2018



Make remittance to: Osceola News-Gazette, 108 Church Street, Kissimmee, FL 34741

Phone: (407) 846-7600 Fax: (321) 402-2946

Email: legalads@osceolanewsgazette.com

You can also view your Legal Advertising on

www.AroundOsceola.com or www.FloridaPublicNotices.com

ASSISTANT, PLEASE CONTACT: ADA COORDINATOR, COURT ADMINISTRATION, OSCEOLA COUNTY COURTHOUSE, 2 COURTHOUSE SQUARE, SUITE 6300, KISSIMMEE, FL 34741, (407) 742-2417, FAX 407-835-5079. AT LEAST 7 DAYS BEFORE YOUR SCHEDULED COURT APPEARANCE, OR IMMEDIATELY UPON RECEIVING NOTIFICATION IF THE TIME BEFORE THE SCHEDULED COURT APPEARANCE IS LESS THAN 7 DAYS. IF YOU ARE HEARING OR VOICE IMPAIRED, CALL 711 TO REACH THE TELECOMMUNICATIONS RELAY SERVICE.

Dated: August 29, 2018.
Kelley Kronenberg
8201 Peters Road,
Suite 4000,
Fort Lauderdale, FL 33324
(954) 370-9970
Fax: (954) 252-4571
Service E-Mail:
flrealprop@kelleykronenberg.com
/s/ Reena Patel Sanders
Reena Patel Sanders, Esq.
FBN: 44736
File No. M170215
September 6, 13, 2018

PUBLIC INFORMATIONAL MEETING NOTICE

CFX Project Development & Environment (PD&E) Study, Poinciana Parkway Extension (Poinciana Parkway northern terminus to CR 532) CFX Project Number: 599-224

The Central Florida Expressway Authority (CFX) is conducting a Project Development and Environment (PD&E) study for the proposed Poinciana Parkway Extension project. The study is looking at whether extending the Poinciana Parkway to County Road (CR) 532 at the Osceola County/Polk County line is viable and fundable in accordance with CFX policies and procedures.

The meeting will be held in an open house format on Tuesday, September 25 from 5:30 p.m. until 7:30 p.m. at the Poinciana High School cafeteria, 2300 S. Poinciana Blvd., Kissimmee, Florida 34758. Attendees will be able to come at any point during the meeting to view the study exhibits, ask questions and provide comments. A looping audiovisual presentation will be available for viewing throughout the meeting.

The overall goals of the Poinciana Parkway Extension include improving the roadway connections from CR 532 to the greater Poinciana area, enhancing mobility of the area's growing population and economy, relieving congestion on local roads and promoting regional connectivity.

assist at Osceola County Courthouse, 2 Courthouse Square, Suite 2600/ Room 2602, Kissimmee, FL 34741 in accordance with Chapter 45, Florida Statutes on the 30th day of OCTOBER, 2018 at 11:00 AM on the following described property as set forth in said Summary Final Judgment, to-wit:

LOT 178, OF BIRCHWOOD NEIGHBORHOOD C-2, ACCORDING TO THE PLAT THEREOF, AS RECORDED IN PLAT BOOK 17, AT PAGE(S) 10 AND 11, OF THE PUBLIC RECORDS OF OSCEOLA COUNTY, FLORIDA.

Any person claiming an interest in the surplus from the sale, if any, other than the property owner as of the date of the lis pendens, must file a claim within 60 days after the sale.

If you are a person with a disability who needs any accommodation in order to participate in this proceeding, you are entitled, at no cost to you, to the provision of certain assistance. Please contact Court Administration at Two Courthouse Square, Suite 6300, Kissimmee, Florida 34741, Telephone: (407) 742-2417 within two (2) working days of your receipt of this (describe notice); if you are hearing or voice impaired, call 1-800-955-8771. DATED on this 22nd day of August 2018.

By: /s/ Lisa Woodburn
Lisa Woodburn, Esquire
Florida Bar No. 105318
McCalla Raymer
Leibert Pierce, LLC
Attorney for Plaintiff
110 S.E. 6th Street,
Suite 2400,
Fort Lauderdale, FL 33301
Phone: (407) 674-1850
Fax: (321) 248-0420
Email:
MRSservice@mcallaraymer.com
Fla Bar No.: 11003
16-00525-4
August 30, 2018
September 6, 2018

IN THE CIRCUIT COURT OF THE 9th JUDICIAL CIRCUIT, IN AND FOR OSCEOLA COUNTY, FLORIDA
CIVIL DIVISION
Case #: 2018-CA-000259 MF

Div:
REUNION RESORT & CLUB OF ORLANDO MASTER ASSOCIATION, INC.,
Plaintiff,

vs.
ERROL SERVICE, et al.,
Defendants.

NOTICE OF ACTION TO THE FOLLOWING DEFENDANTS: ERROL SERVICE; UNKNOWN SPOUSE OF ERROL SERVICE; SAVARIOR SERVICE; UNKNOWN SPOUSE OF SAVARIOR SERVICE; AND ANY AND ALL UNKNOWN PARTIES CLAIMING BY, THROUGH, UNDER, AND AGAINST THE HEREIN

prior to the meeting. Each person who decides to appeal any decision made Board with respect to any matter considered at the meeting advised that person will need a record of the proceeding that accordingly, the person may need to ensure that a batim record of the proceedings is made, including the money and evidence upon which such appeal is to be based.

Rich Hans
Manager
September 6, 2018

IN THE CIRCUIT COURT OF THE NINTH JUDICIAL CIRCUIT IN AND FOR OSCEOLA COUNTY, FLORIDA
CASE NO.: 2018-CA-001060 MF

HMC ASSETS, LLC, SOLELY IN ITS CAPACITY AS SEPARATE TRUSTEE OF CAM X TRUST,
Plaintiff,
vs.
FATIMA MARIR; MELLOUK AMARIR; PARTNERS FEDERAL CREDIT UNION, SUCCESSOR BY MERGER TO FEDERAL CREDIT UNION; FLORIDA HOUSING FINANCE CORPORATION; ANY AND ALL UNKNOWN PARTIES CLAIMING BY, THROUGH, UNDER, OR AGAINST HEREIN NAMED INDIVIDUAL DEFENDANT(S) WHO ARE NOT KNOWN TO BE DEAD OR ALIVE, WHETHER SAID UNKNOWN PARTIES MAY CLAIM AN INTEREST AS SPOUSES, HEIRS, DEVISEES, GRANTEES, OR OTHER CLAIMANTS; UNKNOWN TENANT # 1; UNKNOWN TENANT # 2; name is fictitious to account for parties in possession.
Defendants..

NOTICE OF FORECLOSURE SALE PURSUANT TO CHAPTER 45, FLORIDA STATUTES

NOTICE IS HEREBY GIVEN that, pursuant to the Final Judgment of Mortgage Foreclosure dated August 14, 2018, and entered in Case Number 2018-CA-001060 MF in the Circuit Court of the Ninth Judicial Circuit in and for Osceola County, Florida wherein HMC ASSETS, LLC SOLELY IN ITS CAPACITY AS SEPARATE TRUSTEE OF CAM X TRUST is the Plaintiff, and FATIMA MARIR; MELLOUK AMARIR; PARTNERS FEDERAL CREDIT UNION, SUCCESSOR BY MERGER TO VISTA FEDERAL CREDIT UNION; FLORIDA HOUSING FINANCE CORPORATION; ANY AND ALL UNKNOWN PARTIES CLAIMING BY, THROUGH, UNDER, OR AGAINST THE HEREIN NAMED INDIVIDUAL DEFENDANT(S) WHO ARE NOT KNOWN TO BE DEAD OR ALIVE, WHETHER SAID UNKNOWN PARTIES MAY CLAIM AN INTEREST AS SPOUSES, HEIRS, DEVISEES, GRANTEES, OR OTHER CLAIMANTS, are the Defendants, Armando Ramirez, the Circuit Court of Osceola County, Florida, will set the highest and best bidder for cash at 11:00 a.m. on NOVEMBER 14, 2018, at Suite 2600, Room # 2602, 2 Courthouse Square, Kissimmee, Florida 34741 in accordance with Chapter 45, Florida Statutes, the following described property in Osceola County, Florida, as set forth in the said In Rem Final Judgment of Mortgage Foreclosure dated August 16, 2018, to-wit: **LOT 18, BLOCK 154, OF BUENAVENTURA LAKES ADDITION, UNIT 6, ACCORDING TO THE PLAT THEREOF, AS RECORDED IN PLAT BOOK 4, PAGE 11, OF THE PUBLIC RECORDS OF OSCEOLA COUNTY, FLORIDA.**

PROPERTY ADDRESS:
804 W. BIRCHWOOD CIRCLE, KISSIMMEE, FL 34741

PROPERTY ID: 72530269201540180
ANY PERSON CLAIMING AN INTEREST IN THE SURPLUS FROM THE SALE, IF ANY, OTHER THAN THE PROPERTY OWNER AS OF THE DATE OF THE LIS PENDENS, MUST FILE A CLAIM WITHIN 60 DAYS AFTER THE SALE. *If you are a person with a disability who needs any accommodation in order to participate in this proceeding, you are entitled, at no cost to you, to the provision of certain assistance. Please contact the ADA Coordinator, Court Administration, Osceola County Courthouse, 2 Courthouse Square, Suite 6300, Kissimmee, Florida 34741, (407) 742-2417, at least 7 days before your scheduled court appearance, or immediately upon receiving this notification if the time before the scheduled appearance is less than 7 days; if you are hearing or voice impaired, call 711.*

Dated: August 22, 2018
/s/ Ashland R. Medley, Esquire
Ashland R. Medley, Esquire/FBN: 89578
ASHLAND MEDLEY LAW, PLLC
2856 North University Drive, Coral Springs, FL 33065
Telephone: (954) 947-1524/Fax: (954) 358-4837
Communication Email: Ashland@AshlandMedleyLaw.com
Designated E-Service Address:
FLEservice@AshlandMedleyLaw.com
Attorney for the Plaintiff
August 30, 2018
September 6, 2018

IN THE CIRCUIT COURT OF THE 9th JUDICIAL CIRCUIT, IN AND FOR OSCEOLA COUNTY, FLORIDA
 Case #: 2014-CA-001409 MF
 BANK OF AMERICA, N.A., SUCCESSOR BY MERGER TO BAC HOME LOANS SERVICING, LP, F/K/A COUNTRYWIDE HOME LOANS SERVICING LP,
 Plaintiff,
 vs.
 DONALD SALFARLIE, ET AL,
 Defendants.

NOTICE OF FORECLOSURE SALE
 NOTICE IS HEREBY GIVEN pursuant to a Final Judgment dated August 22, 2018, entered in Civil Case No. 2014-CA-001409 MF in the Circuit Court of the 9th Judicial Circuit, in and for Osceola County, Florida, wherein BANK OF AMERICA, N.A., SUCCESSOR BY MERGER TO BAC HOME LOANS SERVICING, LP, F/K/A COUNTRYWIDE HOME LOANS SERVICING LP, Plaintiff, and DONALD SALFARLIE; NAZMEEN SALFARLIE; VILLAS DEL SOL AT KISSIMMEE CONDOMINIUM ASSOCIATION, INC.; UNKNOWN TENANT # 1 IN POSSESSION OF THE SUBJECTION PROPERTY, N/K/A FREDDY VASQUEZ, are Defendants, Clerk of Court, will sell the property at public sale at the Osceola County Courthouse, 2 Courthouse Square, Suite 2600 / Room 2602, Kissimmee, FL 34741 beginning at 11:00 A.M., on OCTOBER 9, 2018 the following described property as set forth in said Final Judgment, to-wit:
CONDOMINIUM UNIT 1135, BUILDING 2213, VILLA DEL SOL AT KISSIMMEE CONDOMINIUM, A CONDOMINIUM, ACCORDING TO THE DECLARATION OF CONDOMINIUM THEREOF, AS RECORDED IN OFFICIAL RECORDS BOOK 2785, PAGE 2688, AND ANY AMENDMENTS THEREOF, OF THE PUBLIC RECORDS OF OSCEOLA COUNTY, FLORIDA, TOGETHER WITH AN UNDIVIDED INTEREST IN THE COMMON ELEMENTS APPURTENANT THERETO, AS SET FORTH IN SAID DECLARATION.
 Property Address:
 2213 Grand Cayman Court, # 1135,
 Kissimmee, FL 34741

ANY PERSON CLAIMING AN INTEREST IN THE SURPLUS FROM THE SALE, IF ANY, OTHER THAN THE PROPERTY OWNER AS OF THE DATE OF THE LISPENDENS MUST FILE A CLAIM WITHIN 60 DAYS AFTER THE SALE.
 IF YOU ARE A PERSON WITH A DISABILITY WHO NEEDS ANY ACCOMMODATION IN ORDER TO PARTICIPATE IN A COURT PROCEEDING OR EVENT, YOU ARE ENTITLED, AT NO

The work includes the evaluation and documentation of the physical, natural, social and cultural environments within the corridors and the potential impacts associated with the various mobility alternatives. Public involvement and interagency coordination are an integral part of the assessment process, and multiple opportunities for participation are being provided.

If you have any questions or would like more information about the study, please contact Mary Brooks, Public Involvement Coordinator, by phone at 407-802-3210, or by email at ProjectStudies@CFXway.com or visit the study webpage at <https://www.cfxway.com/agency-information/plans-studies/project-studies/poinciana-parkway-extension-pde/>. You may also follow the study on Facebook at @PoincianaPkwyExt.

Public participation is solicited without regard to race, color, national origin, age, sex, religion, disability or family status. Persons who require accommodations under the Americans with Disabilities Act or persons who require translation services, free of charge, should contact Ms. Brooks as noted above at least seven (7) days prior to the meeting.
 September 6, 20, 2018

IN THE CIRCUIT COURT OF THE NINTH JUDICIAL CIRCUIT OF FLORIDA, IN AND FOR OSCEOLA COUNTY
 General Jurisdiction Division
 Case No.:
 49-2016-CA-001201 MF
 U.S. ROF III LEGAL TITLE TRUST 2015-1, BY U.S. BANK NATIONAL ASSOCIATION, AS LEGAL TITLE TRUSTEE,
 Plaintiff,
 vs.
 SYLVIA SOTO, AS TRUSTEE OF THE SYLVIA SOTO REVOCABLE TRUST, DATED MAY 17, 2004, A/K/A THE SYLVIA SOTO TRUST, et. al.,
 Defendants.

NOTICE OF FORECLOSURE SALE
 NOTICE IS HEREBY GIVEN pursuant to a Summary Final Judgment of Foreclosure entered May 29, 2018, in Civil Case No. 49-2016-CA-001201 MF of the Circuit Court of the Ninth Judicial Circuit in and for Osceola County, Kissimmee, Florida, wherein U.S. ROF III LEGAL TITLE TRUST 2015-1, BY U.S. BANK NATIONAL ASSOCIATION, AS LEGAL TITLE TRUSTEE, is Plaintiff, and SYLVIA SOTO, AS TRUSTEE OF THE SYLVIA SOTO REVOCABLE TRUST, DATED MAY 17, 2004, A/K/A THE SYLVIA SOTO TRUST, et. al., are Defendants, the Clerk of Court ARMANDO RAMIREZ, will sell to the

NAMED INDIVIDUAL DEFENDANT(S) WHO ARE NOT KNOWN TO BE DEAD OR ALIVE, WHETHER SAID UNKNOWN PARTIES MAY CLAIM AN INTEREST AS SPOUSES, HEIRS, DEVISEES, GRANTEEES OR OTHER CLAIMANTS; ALL TENANTS AND PERSONS IN POSSESSION.
LAST KNOWN ADDRESS:
 165 KEELSON DRIVE
 DETRIOT, MI 48215
CURRENT ADDRESS:
 UNKNOWN

YOU ARE NOTIFIED that an action to foreclose on the following property located in Osceola County, Florida: **LOT 76, REUNION PHASE 1, PARCEL 2, ACCORDING TO THE PLAT THEREOF AS RECORDED IN PLAT BOOK 14, PAGE 144 -148, INCLUSIVE, OF THE PUBLIC RECORDS OF OSCEOLA COUNTY, FLORIDA.** has been filed against you and you are required to serve a copy of your written defenses within thirty days (30), if any, to it on **Erick P. Stefens, Esq.**, the plaintiff's attorney, whose address is 250 International Parkway, Suite 134, Lake Mary, FL 32746, and file the original with the clerk of this court either before service on the plaintiff's attorney or immediately thereafter; otherwise a default will be entered against you for the relief demanded in the complaint or petition.
 This notice shall be published once each week for two consecutive weeks in the *Osceola News Gazette*.
 If you are a person with a disability who needs any accommodation in order to participate in this proceeding,

you are entitled, at no cost to you, to the provision of reasonable accommodations. Please contact Court Administrator at the Osceola County Courthouse, 2 Courthouse Square, Lake Mary, FL 32746, phone: (407) 742-2424 in two working days receipt of this notice are hearing or voir dire, call 1-(800) 955-8899. DATED on August 11, 2018.
 ARMANDO RAMIREZ
 CLERK OF COURT

NOTICE OF MEETINGS PORTOFINO VISTA COMMUNITY DEVELOPMENT DISTRICT

The Board of Supervisors of the Portofino Vista Community Development District will hold their regularly scheduled meetings for Fiscal Year 2019 at 11:30 A.M. at the Vista Clubhouse located at 3545 Allegra Circle, St. Cloud, FL 34772 on the fourth Wednesday of each month as follows:

- October 24, 2018
- November 28, 2018 Landowners Meeting
- December 19, 2018 (Exception)
- January 23, 2019
- February 27, 2019
- March 27, 2019
- April 24, 2019
- May 22, 2019
- June 26, 2019
- July 24, 2019
- August 28, 2019
- September 25, 2019

The meeting will be open to the public and will be conducted in accordance with the provision of Florida Law for Community Development Districts. The meeting may be continued, date, time, and place to be specified on the record at that time.
 There may be occasions when one or more Superintendents participate by telephone. At the above location the present a speaker telephone so that any interested party attend the meeting at the above location and be fully of the discussions taking place either in person or by phone communication.
 Any person requiring special accommodations at this meeting because of a disability of physical impairment should contact the District Office at (954) 721-8681 at least five calendar days before the meeting.

As Dep
Invoice and Copy to STEFFENS LAW FIRM, PLLC
 250 International Parkway, Suite 134
 Lake Mary, FL 32746
 September 6, 13, 2018

NOTICE OF PUBLIC PRESTON'S TOWING
 Notice of Foreclosure and intent to sell vehicles on SEPTEMBER 13, 2018, 09:00 a.m., at **DONEGAN AV, KISSIMMEE, FL 34759** pursuant to subsection 7 of the Florida Statutes. **PRESTON'S TOWING** serves the right to **reject any and/or all 1993 HONDA VIN: 1HGEG8546PL** September 6, 2018

IN THE CIRCUIT COURT OF THE 9th JUDICIAL CIRCUIT OF FLORIDA, IN AND FOR OSCEOLA COUNTY, FLORIDA
 Case #: 2018-CA-0001
 DEUTSCHE BANK NATIONAL TRUST COMPANY, AS TRUSTEE FOR MORTGAGEE,
 Plaintiff,
 vs.
 ARMANDO RAMIREZ, Clerk of Court,
 Defendant.

IN THE CIRCUIT COURT OF THE NINTH JUDICIAL CIRCUIT, IN AND FOR OSCEOLA COUNTY, FLORIDA
 General Jurisdiction Division
 CASE NUMBER:
 49-2018-CA-001838 MF
 NATIONSTAR MORTGAGE LLC, D/B/A MR. COOPER,
 Plaintiff,

vs.
 DAVID HAGE, et al.,
 Defendant(s).

NOTICE OF ACTION - CONSTRUCTIVE SERVICE

TO: DAVID HAGE and UNKNOWN SPOUSE OF DAVID HAGE, whose residence is unknown and all parties having or claiming to have any right, title or interest in the property described in the mortgage being foreclosed herein.

YOU ARE HEREBY NOTIFIED that an action to foreclose a mortgage on the following property:
UNIT 505 BUILDING 8, ARTISAN CLUB CONDOMINIUM, A CONDOMINIUM, ACCORDING TO THE DECLARATION OF CONDOMINIUM THEREOF, AS RECORDED IN OFFICIAL RECORDS BOOK 2859, PAGE 2216 OF THE PUBLIC RECORDS OF OSCEOLA COUNTY, FLORIDA.

TOGETHER WITH AN UNDIVIDED INTEREST OR SHARE IN THE COMMON ELEMENTS APPURTENANT THERETO AND ANY AMENDMENTS THERETO. has been filed against you and you are required to serve a copy of your written defenses, if any, to it on counsel for Plaintiff, whose address is: 6409 Congress Avenue, Suite 100, Boca Raton, Florida 33487 on or before OCTOBER 23, 2018, / 30 days from Date of First Publication of this Notice) and file the original with the clerk of this court either before service on Plaintiff's attorney or immediately thereafter; otherwise a default will be entered against you for the relief demanded in the complaint or petition filed herein.

If you are a person with a disability who needs any accommodation in order to participate in these proceedings, you are entitled, at no cost to you, to the provision of certain assistance. Please contact: Court Administration at 2 Courthouse Square, Suite 6300, Kissimmee, Florida 34741, Telephone: (407) 742 2417, within two (2) working days of your receipt of this described notice; if you are hearing or voice impaired, call 1-(800) 955-8771.

WITNESS my hand and the seal of this Court at Osceola County, Florida, this 30th day of August 2018.

ARMANDO RAMIREZ
 CLERK OF CIRCUIT COURT
 By: /s/ S.V.
 As Deputy Clerk
ROBERTSON, ANSCHUTZ, & SCHNEID, PL
 6409 Congress Avenue
 Suite 100
 Boca Raton, FL 33487
 PRIMARY EMAIL:

IN THE CIRCUIT COURT OF THE 9th JUDICIAL CIRCUIT, IN AND FOR OSCEOLA COUNTY, FLORIDA
 CIVIL DIVISION
 Case No.: 18-CA-2271 OC
 ARMANDO RAMIREZ, as
 CLERK OF THE CIRCUIT COURT OF OSCEOLA COUNTY, FLORIDA,
 Plaintiff

vs.
 HERITAGE CROSSING CONDOMINIUM ASSOC., INC.; JEEVES HOLIDAY HOMES; IAN GILDER; LISA GILDER; PINNACLE FINANCIAL CORPORATION, d/b/a TRI STAR LENDING GROUP; MORTGAGE ELECTRONIC REGISTRATION SYSTEMS, INC. (MERS); GMAC MORTGAGE, LLC,
 Defendants.

NOTICE OF ACTION - CONSTRUCTIVE SERVICE

TO: PINNACLE FINANCIAL CORPORATION, Dba TRI STAR LENDING GROUP (Residence/Place of Business Unknown) YOU ARE NOTIFIED that an action for Interpleader associated with the surplus funds on Tax Deed Certificate 765-2015 has been filed against you and you are required to serve a copy of your written defenses, if any, to it, on:

Law Offices of Legendre & Legendre, PLLC, Attorney for Plaintiff, whose address is 200 W. Monument Street, Suite C, Kissimmee, FL 34741, on or before the 9th day of OCTOBER 2018, a date which is within thirty (30) days after the first publication of this Notice in the *Osceola News-Gazette* and file the original with the Clerk of this Court either before service on Plaintiff's attorney or immediately thereafter; otherwise a default will be entered against you for the relief demanded in the complaint.

If you are a person with a disability who needs any accommodation in order to participate in this proceeding, you are entitled, at no cost to you, to the provision of certain assistance. Please contact Court Administration at 2 Courthouse Square, Kissimmee, Florida 34741, Telephone: (407) 742-2417, within two working days of your receipt of this notice; if you are hearing or voice impaired, call 1-(800) 955-8771. WITNESS my hand and the seal of this Court this 17th day of August 2018.

ARMANDO RAMIREZ
 As CLERK OF THE CIRCUIT COURT
 By: /s/ SV
 As Deputy Clerk

Submitted by:
 Law Offices of Legendre & Legendre, PLLC
 200 E. Monument Street, Suite C,
 Kissimmee, FL 34741
 Telephone: (407) 301-7802
 Primary Designated Service E-mail:
 Ronald@law-legends.com
 September 6, 13, 20, 27, 2018

IN THE CIRCUIT COURT

PUBLIC INFORMATIONAL MEETING NOTICE

CFX Project Development & Environment (PD&E) Study, Poinciana Parkway Extension (Poinciana Parkway northern terminus to CR 532) CFX Project Number: 599-224

The Central Florida Expressway Authority (CFX) is conducting a Project Development and Environment (PD&E) study for the proposed Poinciana Parkway Extension project. The study is looking at whether extending the Poinciana Parkway to County Road (CR) 532 at the Osceola County/Polk County line is viable and fundable in accordance with CFX policies and procedures.

The meeting will be held in an open house format on Tuesday, September 25 from 5:30 p.m. until 7:30 p.m. at the Poinciana High School cafeteria, 2300 S. Poinciana Blvd., Kissimmee, Florida 34758. Attendees will be able to come at any point during the meeting to view the study exhibits, ask questions and provide comments. A looping audiovisual presentation will be available for viewing throughout the meeting.

The overall goals of the Poinciana Parkway Extension include improving the roadway connections from CR 532 to the greater Poinciana area, enhancing mobility of the area's growing population and economy, relieving congestion on local roads and promoting regional connectivity.

The work includes the evaluation and documentation of the physical, natural, social and cultural environments within the corridors and the potential impacts associated with the various mobility alternatives. Public involvement and interagency coordination are an integral part of the assessment process, and multiple opportunities for participation are being provided.

If you have any questions or would like more information about the study, please contact Mary Brooks, Public Involvement Coordinator, by phone at 407-802-3210, or by email at ProjectStudies@CFXway.com or visit the study webpage at <https://www.cfxway.com/agency-information/plans-studies/project-studies/poinciana-parkway-extension-pde/>. You may also follow the study on Facebook at @PoincianaPkwyExt.

Public participation is solicited without regard to race, color, national origin, age, sex, religion, disability or family status. Persons who require accommodations under the Americans with Disabilities Act or persons who require translation services, free of charge, should contact Ms. Brooks as noted above at least seven (7) days prior to the meeting. September 6, 20, 2018

IN THE CIRCUIT COURT

IN THE CIRCUIT COURT OF THE NINTH JUDICIAL CIRCUIT, IN AND FOR OSCEOLA COUNTY, FLORIDA

General Jurisdiction Division
 Case #: 2018-CA-001891 MF
 NEW PENN FINANCIAL, LLC, D/B/A SHELLPOINT MORTGAGE SERVICING,
 Plaintiff,

vs.
 TODD RUSSELBURG,
 et al.,
 Defendant(s).

NOTICE OF ACTION - CONSTRUCTIVE SERVICE

TO: TODD RUSSELBURG and MARGUERITE P. RUSSELBURG., whose residence is unknown and all parties having or claiming to have any right, title or interest in the property described in the mortgage being foreclosed herein.

YOU ARE HEREBY NOTIFIED that an action to foreclose a mortgage on the following property:
LOT 10 IN BLOCK H OF STONEYBROOK SOUTH PHASE 1, ACCORDING TO THE PLAT THEREOF, AS RECORDED IN PLAT BOOK 22, PAGE 58, OF THE PUBLIC RECORDS OF OSCEOLA COUNTY, FLORIDA.

has been filed against you and you are required to serve a copy of your written defenses, if any, to it on counsel for Plaintiff, whose address is: 6409 Congress Avenue, Suite 100, Boca Raton, Florida 33487 on or before OCTOBER 23, 2018, /30 days from Date of First Publication of this Notice) and file the original with the clerk of this court either before service on Plaintiff's attorney or immediately thereafter; otherwise a default will be entered against you for the relief demanded in the complaint or petition filed herein.

If you are a person with a disability who needs any accommodation in order to participate in these proceedings, you are entitled, at no cost to you, to the provision of certain assistance. Please contact: Court Administration at 2 Courthouse Square, Suite 6300, Kissimmee, Florida 34741, Telephone: (407) 742 2417, within two (2) working days of your receipt of this described notice; if you are hearing or voice impaired, call 1-(800) 955-8771.

WITNESS my hand and the seal of this Court at Osceola County, Florida, this 30th day of August 2018.

ARMANDO RAMIREZ
 CLERK OF CIRCUIT COURT
 By: /s/ S.V.
 As Deputy Clerk
ROBERTSON, ANSCHUTZ, & SCHNEID, PL
 6409 Congress Avenue
 Suite 100
 Boca Raton, FL 33487
 PRIMARY EMAIL:
 mail@rasflaw.com

September 20, 27, 2018

CENTRAL FLORIDA EXPRESSWAY AUTHORITY

MEETING NOTICE

Central Florida Expressway Authority

PUBLIC MEETING

Poinciana Parkway Extension Project Development and Environment
(PD&E) Study

DATE: September 25, 2018
TIME: 5:30 p.m. – 7:30 p.m.
LOCATION: Poinciana High School
Cafeteria
2300 South Poinciana Blvd.
Kissimmee, FL 34758

This is the first public meeting for the Poinciana Parkway Extension Project Development and Environment (PD&E) Study, which is being conducted to determine if extending the Poinciana Parkway to County Road (CR) 532 at the Osceola County/Polk County line is viable and fundable in accordance with CFX policies and procedures.

The meeting will be held in an open house format and community members may come at any point during the meeting time to view the exhibits, ask questions of the study team and provide comments.

For more information, visit the study's website at:

<https://www.cfxway.com/agency-information/plans-studies/project-studies/poinciana-parkway-extension-pde/>.

Section 286.0105, Florida Statutes states that if a person decides to appeal any decision made by a board, agency, or commission with respect to any matter considered at a meeting or hearing, he will need a record of the proceedings, and that, for such purpose, he may need to ensure that a verbatim record of the proceedings is made, which record includes the testimony and evidence upon which the appeal is to be based.

Persons who require translation services, which are provided at no cost, should contact CFX at (407) 690-5000 x5317 or by email at Iranetta.Dennis@CFXway.com at least three business days prior to the event.

In accordance with the Americans with Disabilities Act (ADA), if any person with a disability as defined by the ADA needs special accommodation to participate in this proceeding, then not later than two (2) business days prior to the proceeding, he or she should contact the Central Florida Expressway Authority at (407) 690-5000.

Posted 9/6/18 at CFX Administration Building

KICK-OFF PUBLIC MEETING SUMMARY POINCIANA HIGH SCHOOL CAFETERIA TUESDAY, SEPTEMBER 25, 2018

The first public meeting for the Central Florida Expressway Authority's (CFX) Poinciana Parkway Extension Project Development and Environment (PD&E) Study was held on Tuesday, September 25, 2018, from 5:30 p.m. to 7:30 p.m., at the Poinciana High School Cafeteria, 2300 South Poinciana Boulevard, Kissimmee. This meeting was the first of three, large-scale public gatherings scheduled to allow the community to view and submit their comments on the latest corridor alternatives and other study materials.

I. Study Background

In March 2018, the CFX Governing Board approved the findings of the previous Concept, Feasibility and Mobility Study of the Poinciana Parkway Extension, and authorized moving the project forward to the PD&E study phase.

The PD&E study began in July of 2018. It will refine and evaluate the alternatives from the concept study in greater detail, as well as look at additional possible alignments for the proposed corridor. While the concept study considered extending Poinciana Parkway to Interstate 4 (I-4), the PD&E study is looking at alternatives to County Road (CR) 532 at the Osceola/Polk County line. A later phase – to be done by, or in close coordination with, the Florida Department of Transportation – will provide a connection to I-4, either at State Road (SR) 429 or at CR 532.



The overall goals of this proposed new 3-mile, limited-access facility include improving the roadway connections from CR 532 to the greater Poinciana area, enhancing mobility of the area's growing population and economy, relieving congestion on local roads, and promoting regional connectivity.

II. Study Methodology

CFX is following FDOT's PD&E manual. This study will result in a Project Environmental Impact Report (PEIR)

with CFX's approval. This study will analyze and document physical, natural, social, and cultural impacts.

Public involvement and interagency coordination are an integral part of the assessment process, and multiple opportunities for participation are being provided. Three public meetings, including a public hearing, will be held to collect vital public input on the alignments under evaluation.

Public meeting comments received during this first public meeting, as well as from stakeholders, local agencies, officials and other interested parties during the study, will be considered in the evaluation of the alignment alternatives. After the public hearing, the CFX Board will evaluate the recommended preferred alternative and determine whether the project should move forward to the design phase for the extension of the Poinciana Parkway.

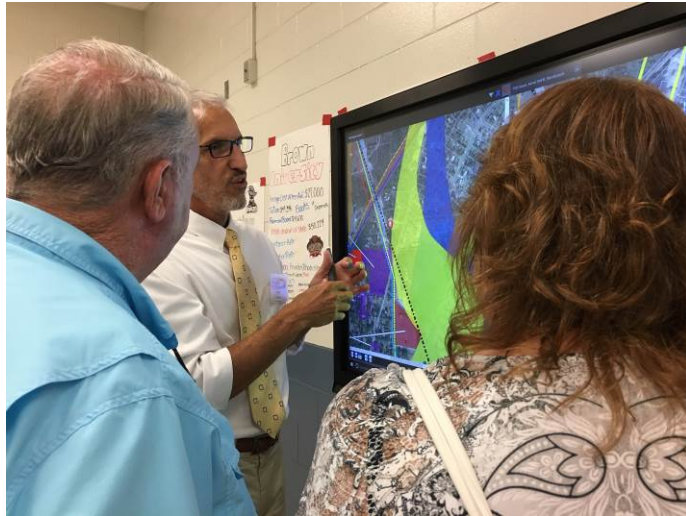

III. Public Notification

Public meeting invitation letters were sent on Wednesday, September 5, 2018, by email to 38 elected officials and their aides, as well as to 97 local, regional, state and federal agency contacts. An additional 5,013 meeting invitation letters were mailed to property owners and tenants within the corridor on Wednesday, September 5, 2018. Meeting information also was posted on the study webpage and Facebook page.

IV. Media Notification

The public meetings were advertised in advance with display ads in the *Lakeland Ledger* on Sunday, September 9, 2018 and Sunday, September 23, 2018; in the *Osceola News Gazette* on Thursday, September 6, 2018 and Thursday, September 20, 2018; in *El Sentinel* on Sunday, September 9, 2018 and Sunday, September 23, 2018; and the *Orlando Sentinel's* Orange and Osceola editions on Sunday, September 9, 2018 and Sunday, September 23, 2018. An ad was printed in the *Florida Administrative Register* (FAR) on Friday, September 7, 2018, and a press release was distributed to major media outlets on Monday, September 24, 2018.

V. Public Meeting Agenda

The meeting was an informal open house and participants were welcome to come at any time between 5:30 p.m. and 7:30 p.m. Display maps illustrating the project study area, the corridor alternatives, the project schedule, and other information were available for public review and comment. A looping audiovisual presentation was available throughout the meeting that provided an overview of the study process, history and details. Project representatives were available to discuss the studies, receive input and answer questions. The use of two large smart screens allowed project personnel to



provide a more detailed look at the potential impacts of the various alternatives to a meeting attendee's property or business. In addition, a sign language interpreter was on hand to facilitate communications with hearing impaired meeting attendees.

Parking was available to accommodate all attendees, including those who were differently abled. Signs were placed along the roadway and on the high school property directing attendees to the meeting room.

The following display boards were available for public review and comment:

- Welcome Board
- Title VI Board
- Study Area Map
- Project Schedule
- Poinciana Parkway Extension Social Constraints Board
- Poinciana Parkway Extension Environmental Constraints Board

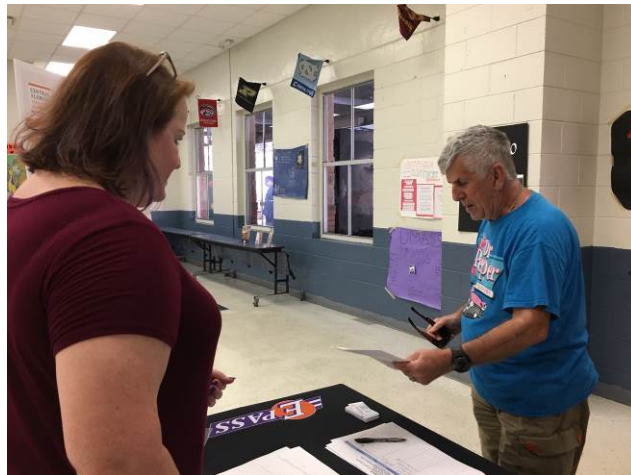

VI. Meeting Attendance

A total of 134 attendees – 116 community members and 18 staff members – signed in at the public meeting. Among those attending were: Jay Jarvis, Polk County Roads & Drainage; Wade Allen, Polk County Planning & Development - Real Estate Services; Steve Sykes & Robert Hamilton, Polk County Sheriff's Office; Josh DeVries, Osceola County Transportation Planning; Bill Burchfield, Osceola County Property Appraiser – Director of Land Records; and, Rocky Hague, staff member from state Rep. Mike LaRosa (R – District 42).

VII. Meeting Handouts

The Study Fact Sheet (Summer 2018 edition), comment forms and public involvement surveys were distributed to the attendees. Participants were encouraged to sign the sign-in sheets, to discuss their thoughts and concerns regarding the study with project team members, and to submit written comments.

VIII. Public Comments

A total of 24 written comments were received: 17 at the meeting, and seven emailed within 10 business days of the public meeting. The information below reflects the general nature of the comments received. Many comment forms touched on multiple topics, so referenced numbers may exceed the total number of comments. The individual comment forms have been attached as part of the study record.

Comment Categories and Related Statements (numbers in parentheses indicate how many times, if greater than one, a comment or statement was made):

POINCIANA PARKWAY EXTENSION:

- Concerns about the impact on CR 532 and Old Lake Wilson Road.
- Questions regarding the decision to extend only to CR 532 in this first phase and not to I-4.

- Alt 1 seems to impact a lot of homes and wetlands. Does it impact the historical Polk County marker?
- Consider Alternatives 4 or 5 so as not to impact 21 Palms RV Resort that provides homes to 150 families. (2)
- Use Alternative 4 or 5. We need relief here because of growth. Also, we want a decision made soon so we'll know if we need to move or not. Unfortunately, somebody is going to be impacted by this, but we understand it's needed. (2)
- Choose Alternative 4 or 5. That's best for Polk County.
- Alternative 1 would be perfect because it affects fewer families. (4)
- Choose the alternative that has the least impact to wetlands and nature.

GENERAL COMMENTS:

- Thank you for listening to us.
- Please add me to the database/email list.
- Please provide a sign language interpreter for all future meetings.
- Work on local roads. If people in large developments want quicker access to the highway, they should have bought homes closer to I-4.
- We don't need this road. (2)
- When is the next public meeting?

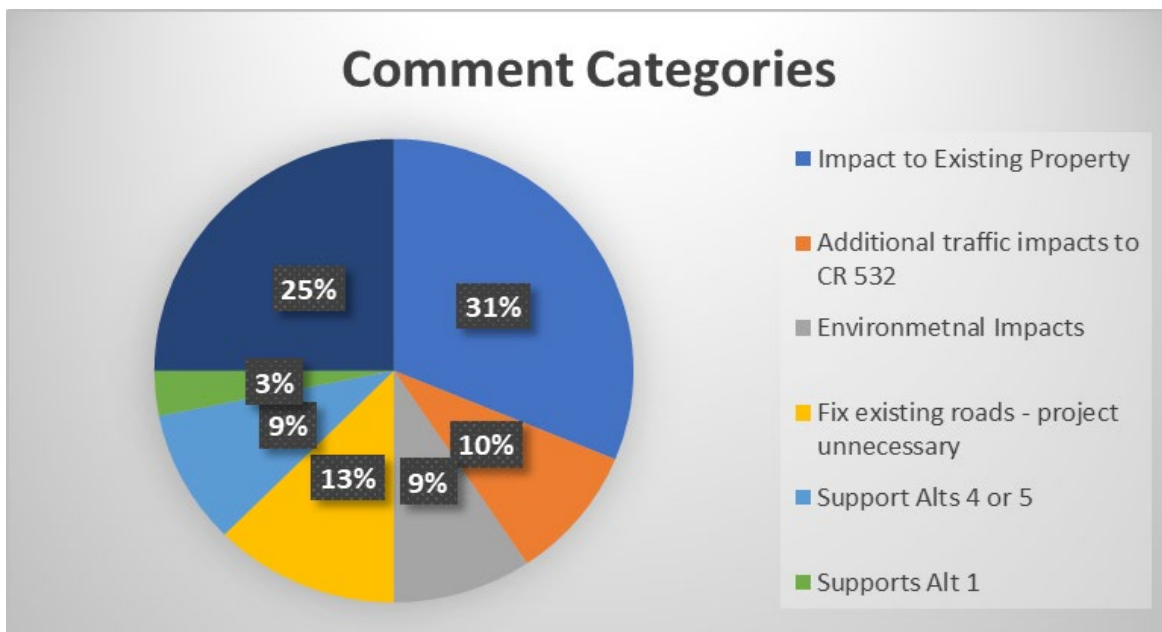

IX. Publicizing Public Meeting Materials

Display materials, the presentation and handouts were posted on the Concept Studies webpage (<https://www.cfxway.com/agency-information/plans-studies/project-studies/poinciana-parkway-extension-pde/#1529005671300-d4674569-0ef4>) on Wednesday, September 26, 2018. Public meeting notices, photos and other meeting information were posted on the study Facebook page on September 12, 24, 25, and 27, 2018.



END OF MEETING SUMMARY

This meeting summary was prepared by Mary Brooks, Public Involvement Coordinator at Quest Corporation of America on behalf of the Central Florida Expressway Authority. It is not verbatim, but is a summary of the meeting activities and comments received. If you feel something should be added or revised, please contact Mary Brooks by email at Mary.Brooks@QCAusa.com or by telephone 407-694- 5505 within five (5) days of receipt of this summary.

APPENDIX

STAFF SIGN IN SHEET









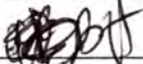

Poinciana Parkway Extension Project Development & Environment (PD&E) Study

PUBLIC MEETING NO. 1

CFX Project No.: 599-224

Poinciana High School Cafeteria, 2300 S Poinciana Blvd, Kissimmee, FL 34758

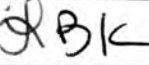
September 25, 2018, 5:30 p.m. – 7:30 p.m.

Name	Organization	Email Address	Initials
Laura Kelley	Central Florida Expressway Authority	Laura.Kelley@CFXWay.com	
Michelle Maikisch	Central Florida Expressway Authority	Michelle.Maikisch@CFXWay.com	
•Joseph Berenis	Central Florida Expressway Authority	Joseph.Berenis@CFXWay.com	
•Brian Hutchings	Central Florida Expressway Authority	Brian.Hutchings@CFXWay.com	
•Glenn Pressimone	Central Florida Expressway Authority	Glenn.Pressimone@CFXWay.com	
•Angela Melton	Central Florida Expressway Authority	Angela.Melton@CFXWay.com	
•Will Hawthorne	Central Florida Expressway Authority	Will.Hawthorne@CFXWay.com	
•Emily Brown	Central Florida Expressway Authority	Emily.Brown@CFXWay.com	
•Jonathan Williamson	Dewberry	JWilliamson@dewberry.com	
•Merissa Evans	Dewberry	MEvans@dewberry.com	
Clif Tate	Kimley-Horn	Clif.Tate@kimley-horn.com	
•Fred Burkett	Kimley-Horn	Fred.Burkett@kimley-horn.com	
Amanda Black	Kimley-Horn	Amanda.Black@kimley-horn.com	
•Lynn Kiefer	Kimley-Horn	Lynn.Kiefer@kimley-horn.com	
•Mary Brooks	Quest Corporation of America	Mary.Brooks@qcausa.com	

STAFF SIGN IN SHEET

Poinciana Parkway Extension Project Development & Environment (PD&E) Study

PUBLIC MEETING NO. 1

CFX Project No.: 599-224

Poinciana High School Cafeteria, 2300 S Poinciana Blvd, Kissimmee, FL 34758

September 25, 2018, 5:30 p.m. – 7:30 p.m.

Name	Organization	Email Address	Initials
Kathy Putnam	Quest Corporation of America	Kathy.Putnam@qcausa.com	KP
Shari Croteau	Quest Corporation of America	Shari.Croteau@qcausa.com	SC
Alicia Arroyo	Quest Corporation of America	Alicia.Arroyo@qcausa.com	AA
Greg York	ARC Document Solutions	Greg.York@e-arc.com	GY
Marco Garcia	ARC Document Solutions	Marco.Garcia@e-arc.com	
Ramon Breton	Kimley-Horn	Ramon.Breton@kimley-horn.com	RB
Joseph Roberts	Kimley-Horn	Joseph.Roberts@kimley-horn.com	JAR
Tori Bacheler	Kimley-Horn	Tori.Bacheler@kimley-horn.com	TB
Roland Cordeiro		Rolandrockiss@yahoo.com	
Joshua DeVries	Osceola County	joshua.devr.es@osceola.org	J

SIGN IN

Poinciana Parkway Extension Project Development & Environment (PD&E) Study
PUBLIC MEETING
CFX Project No.: 599-224
Poinciana High School Cafeteria, 2300 S Poinciana Blvd, Kissimmee, FL 34758
Tuesday, September 25, 2018

Name	Organization	Address	City/State/Zip	Email Address	Phone Number
Melissa Triller		6664 Old Tampa Hwy	Davenport, FL 33896	MMMissyD@Ad.COM	407-385-4421
Colleen Lynn		6618 Ivy Mist Lane, Davenport	Davenport, FL 33896	CFLynn224@gmail.com	
H Lozano		6012 SW 15			
G Sandoz		8112	Chamblee, GA	GSand@earthlink.net	407-226-2400
Persono O'Connell		6624 IVY MIST LANE	DAVENPORT, FL 33896	POAe7291@centurylink.net	407-518-1398
Katherine Coelho		4078 Old Tampa Hwy	Davenport, FL 33896	baby_blue_994@yahoo.com	(508)272-0431
Samuel Avila Johanna Cortes		6676 Old Tampa Hwy	DVP, FL 33896	javila31514@gmail.com	407-749-3007
Jackie Lee		453 Villa Park Rd	Kissimmee 34759	leejacquelyn@cf1.com	863-496-5469
Jose Morales		6617 Ivy Mist Lane	Davenport, FL 33896	jose-morales47@hotmail.com	407-460-3507
NELSON RICH		1108 WATSON COURT	REUNION FL 34747	nellie1984@verizon.net	804-844-1946
Jillian Spangher	Peterson + Myers PA	242 W Central Ave	Winter Haven FL	JSpangher@petersonmyers.com	863-294-3360
Edgar Lynn	44326	201 E Ruben St	Orlando, FL	Glynn & AM BZL Pineda	407-893-4133

SIGN IN

Poinciana Parkway Extension Project Development & Environment (PD&E) Study
PUBLIC MEETING
CFX Project No.: 599-224
Poinciana High School Cafeteria, 2300 S Poinciana Blvd, Kissimmee, FL 34758
Tuesday, September 25, 2018

Name	Organization	Address	City/State/Zip	Email Address	Phone Number
John - Karen MacLean	—	6590 Twilight CT	³³⁸⁹⁶ Davenport FL	JTKM6590@AOL.COM	407 933-5253
John Dryburgh		7412 Gathering CT	Reunion ^{FL} 34747		407 608 345-7447
LAMP		Davenport 33896			
Ron JORDAN		6581 Twilight Cr	33896	rcjbjordan@yahoo.com	
Scott Foulkner		201 Center St Loughman, FL	Loughman, FL	scottf3334@msn.com	863-258-9989
Samantha Gallagher		1532 Tamarind Rd Davenport FL 33896		samjg3588@aol.com	989 763-6065
Virginia Brown		588 Ogelthorpe Dr. Davenport, FL 33897			
Phyllis Gotts Masters		4036 Leaf Rd Sebring, FL 33875	Sebring, FL 33875		
Federico Flores		3121 BAYS BOAT WAY	34746	flimages@gmail.com	321-443-8066
Leslie Russo		10014 N Dale Mabry Hwy ^{#201}	Tampa FL 33618	leslie@cepinc.us	813 961-8300
Marcus Russo		↓	↓	marcus@cepinc.us	813 961-8300
Jay M. Jarriss		POLE COMPANY		jayjarriss@polk-county.net	

SIGN IN

Poinciana Parkway Extension Project Development & Environment (PD&E) Study
 PUBLIC MEETING
 CFX Project No.: 599-224
 Poinciana High School Cafeteria, 2300 S Poinciana Blvd, Kissimmee, FL 34758
 Tuesday, September 25, 2018



Name	Organization	Address	City/State/Zip	Email Address	Phone Number
Deborah + John Sullivan		1235 Sullivan Rd. Loughman, FL 33858	Loughman FL 33858	debi101352@gmail.com	407-908-1562
Jeff Lynn		8618 Ivy Mist Ln	Davenport FL 33896	KaijuPrime@hotmail.com	443-684-3484
Cecilia Valentin		1601 Sandy Oak Dr.	Davenport, FL 33896	petuniauniqued@gmail.com	203-343-7553
Niles Chalifoux		5263 Falcon Park Dr	Kissimmee FL	NCHALIFOUX@CHALIFOUX.COM	
Carmelo Diaz		6631 Twilight Ct Davenport FL 33896	Kissimmee FL		407-955-2366
Cheryl + Sashina Spencer		6640 Twilight Ct Davenport FL	Davenport FL	cspencer@argos-us.com	407-908-0820
Monique + Stacey		1614 Sandy Oak Dr D.	Davenport FL 33896	chouanne67@gmail.com	407-377-9120
Robert					
Robert + Lisa Allen		100 Fawn Ct	Davenport FL 33831		863-221-5535
Ken Carr		1045 Hamrick Ct. 624 SAND RIDGE DR.	Davenport 33837 Davenport 33896	KENCARR@MSN.COM	586-484-2211
ZAK SYD		5297C Hammock Crest 33896	CHAMPAIN FL 33896	ZAK186@AOL.COM	775-790-2457
Lillian Santos		912 Marc bou Drive Davenport FL 33896	Davenport	LillianSantos.78@gmail.com	407-340-5218