



Contamination Screening Evaluation Report

**Poinciana Parkway Extension (SR 538)
Project Development and Environment Study
From Poinciana Parkway to CR 532
Osceola and Polk Counties, Florida**

CFX Project Number: 599-224

Prepared for:

**CENTRAL
FLORIDA
EXPRESSWAY
AUTHORITY**

MAY 2019

Prepared by:

Kimley-Horn and Associates, Inc.

TABLE OF CONTENTS

| | |
|---|-------------|
| EXECUTIVE SUMMARY | ES-1 |
| 1.0 INTRODUCTION | 1 |
| 2.0 PROJECT DESCRIPTION | 4 |
| 3.0 PURPOSE AND NEED..... | 5 |
| 3.1 Purpose..... | 5 |
| 3.2 Need | 5 |
| 3.2.1 System Linkage | 5 |
| 3.2.2 Regional Connectivity and Mobility..... | 5 |
| 3.2.3 Social and Economic Needs | 6 |
| 3.2.4 Capacity Constraints | 6 |
| 3.2.5 Consistency with Transportation Plans | 6 |
| 3.2.6 Multimodal Opportunities..... | 6 |
| 4.0 ALTERNATIVES CONSIDERED..... | 7 |
| 4.1 Build Alternatives | 7 |
| 4.1.1 Alternative 1A..... | 9 |
| 4.1.2 Alternative 4A..... | 11 |
| 4.1.3 Alternative 5A..... | 13 |
| 5.0 METHODOLOGY | 15 |
| 5.1 Data Collection | 15 |
| 5.2 Potential Impact Determination..... | 17 |
| 6.0 LAND USES | 19 |
| 6.1 Previous Land Use | 19 |
| 6.2 Existing Land Use..... | 19 |
| 7.0 HYDROLOGICAL FEATURES..... | 23 |
| 7.1 Ground Water..... | 23 |
| 7.2 Surface Water..... | 24 |
| 7.3 Wells..... | 25 |
| 7.4 Soils 32 | |
| 8.0 PROJECT IMPACTS | 39 |
| 8.1 Medium/High Risk Potential Sites..... | 42 |
| 9.0 CONCLUSIONS AND RECOMMENDATIONS | 43 |
| 10.0 REFERENCES | 44 |

TABLES

| | |
|---|----|
| Table ES-1: Risk Assessment Summary | 1 |
| Table 1: Wells Identified in Close Proximity to the Study Area | 26 |
| Table 2A: NRCS Soils Identified in the Study Area in Osceola County | 33 |
| Table 2B: NRCS Soils Identified in the Study Area in Polk County | 35 |
| Table 3: Potential Contamination Sites Summary | 41 |
| Table 4: Summary of Potential Contamination Sites Risk Assessments | 43 |

FIGURES

| | |
|---|----|
| Figure 1: Regional Map | 2 |
| Figure 2: Study Area Map | 3 |
| Figure 3: Build Alternatives..... | 8 |
| Figure 4: Typical Section | 9 |
| Figure 5: Alternative 1A | 10 |
| Figure 6: Alternative 4A | 12 |
| Figure 7: Alternative 5A | 14 |
| Figure 8A: Land Use Map | 20 |
| Figure 8B: Land Use Map | 21 |
| Figure 8C: Land Use Map | 22 |
| Figure 9: USGS 7.5-Minute Quadrangle Map..... | 37 |
| Figure 10: Soils Map..... | 38 |
| Figure 11: Potential Contamination Sites Map..... | 40 |

APPENDICES

| |
|--|
| Appendix A: GeoSearch Reports: Radius Map, Aerials, Topographic Maps, City Directories, Water Well |
| Appendix B: OCULUS Files |
| Appendix C: Site Photographs |
| Appendix D: Surface Water Maps and Drainage District Maps |
| Appendix E: Osceola County and Polk County Wellfield Maps |

EXECUTIVE SUMMARY

In accordance with the Florida Department of Transportation (FDOT) Project Development and Environment (PD&E) Manual Part 2, Chapter 20 (effective January 14, 2019), this Contamination Screening Evaluation was conducted for the proposed roadway improvements for the Poinciana Parkway Extension. The Poinciana Parkway Extension is a proposed tolled expressway improvement project that includes extending Poinciana Parkway, from the northern end of the existing bridge over the Reedy Creek Mitigation Bank to CR 532 (Osceola Polk Line Road). An Advance Notification, dated September 2018, was submitted to local, state and federal agencies, and the federally recognized tribes. Comments were received from the Federal Aviation Administration (FAA), US Coast Guard (USCG), the National Marine Fisheries Service (NMFS), the US Environmental Protection Agency (USEPA), and the Seminole Tribe of Florida. However, none of the comments received stated concerns with known or potential contamination sites.

This report identifies and evaluates known or potential contamination sites, presents recommendations concerning these sites, and discusses possible impacts to the proposed project. A total of nine (9) potentially contaminated and/or known to be contaminated sites were identified within 500 feet of the project study area with risk evaluation ratings ranging from Low to Medium Risk. All the facilities were identified in the GeoSearch Radius Report (**Appendix A**). A summary of the risk assessments for the proposed project is presented in **Table ES-1**.

Table ES-1: Risk Assessment Summary

| Risk Assessment Category | Number of Sites |
|--------------------------|-----------------|
| No | 0 |
| Low | 7 |
| Medium | 2 |
| High | 0 |

There were no Medium or High-risk sites identified within the proposed project ROW for any alternative considered in the study. The No-Build Alternative will have no contamination concerns. Alternatives 4A and 5A do not directly impact any of the potential contamination sites documented in this study. Medium Risk Sites 01A (EZ Food Store #1) and 06A (Loughman Service Center) lie approximately 200 to 400 feet from Alternative 1A.

Level II Contamination Assessment investigations are recommended for any areas that have proposed dewatering or subsurface work activities (e.g. pole foundations, drainage features) occurring adjacent to or at any of the Medium-risk sites listed above. If dewatering will be necessary during construction, a Water Use Permit will be required. The contractor will be held responsible for ensuring compliance with any necessary dewatering permit(s). Any dewatering operations near potentially contaminated areas shall be limited to low-flow and short-term. A dewatering plan may be necessary to avoid potential contamination plume exacerbation. All permits must be obtained in accordance with Federal, State, and local laws and regulations.

1.0 INTRODUCTION

In accordance with the Florida Department of Transportation (FDOT) Project Development and Environment (PD&E) Manual Part 2, Chapter 20 (effective January 14, 2019), this Contamination Screening Evaluation was conducted for the proposed roadway improvements for the Poinciana Parkway Extension. The Poinciana Parkway Extension is a proposed tolled expressway improvement project that includes extending Poinciana Parkway, from the northern end of the existing bridge over the Reedy Creek Mitigation Bank to CR 532 (Osceola Polk Line Road). Project regional and location maps are provided on **Figures 1 and 2**. An Advance Notification, dated September 2018, was submitted to local, state and federal agencies, and the federally recognized tribes. Comments were received from the Federal Aviation Administration (FAA), US Coast Guard (USCG), the National Marine Fisheries Service (NMFS), the US Environmental Protection Agency (USEPA), and the Seminole Tribe of Florida. However, none of the comments received stated concerns with known or potential contamination sites.

A longer improvement which includes this project (as well as other alternatives which are no longer under study) was previously reviewed through the Environmental Screening Tool as part of the Efficient Transportation Decision Making (ETDM) Programming Screen. The project is listed as #13957 – Poinciana Parkway I-4 Segment. The Programming Screen Summary Report was published in 2016 (<http://etdmpub.flas-etat.org>).

The purpose of this report is to present the findings of the contamination screening evaluation. This report identifies and evaluates known or potential contamination sites, presents recommendations concerning these problems, and discusses possible project impacts or impacts to the proposed project.

Figure 1: Regional Map

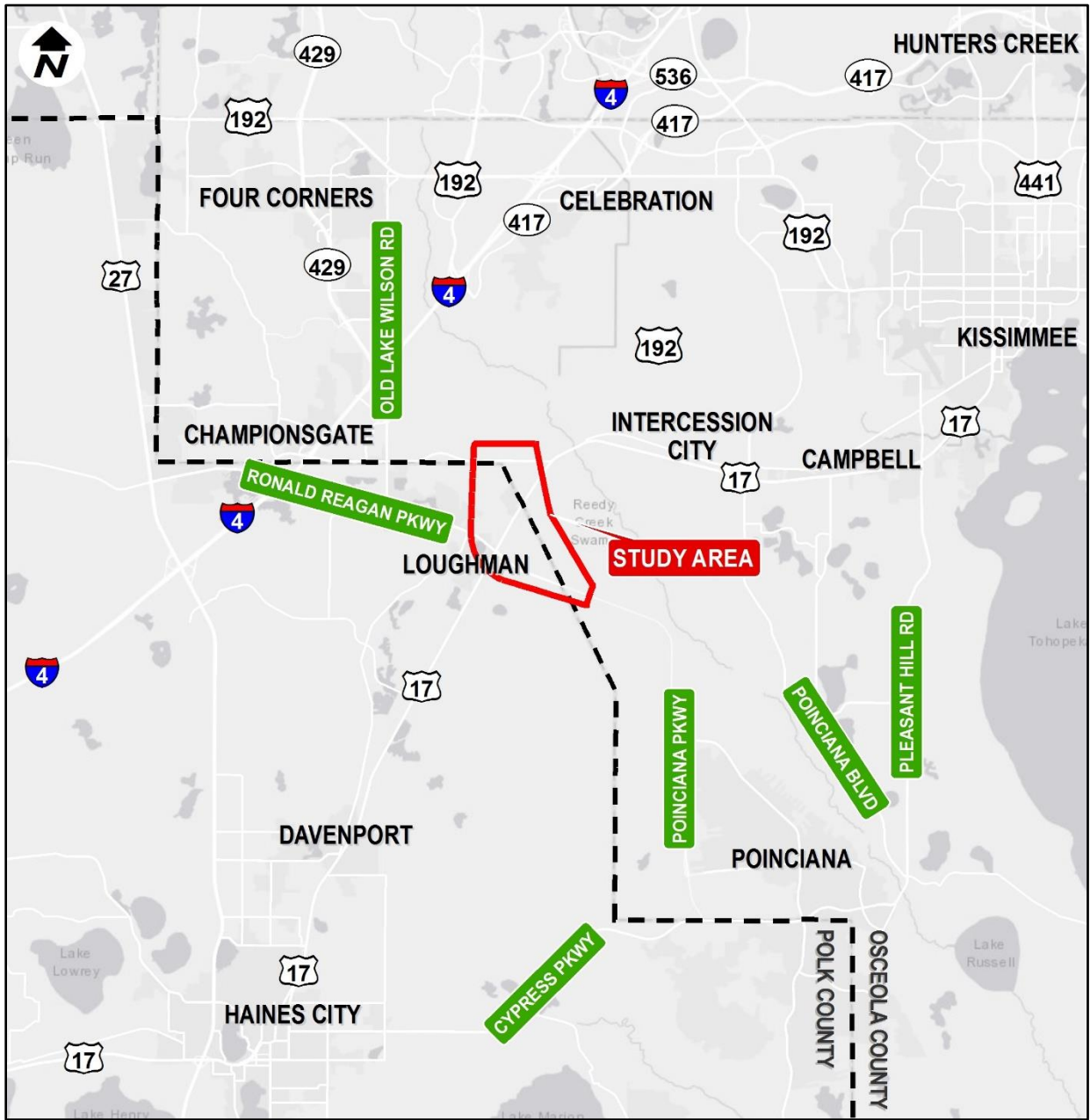
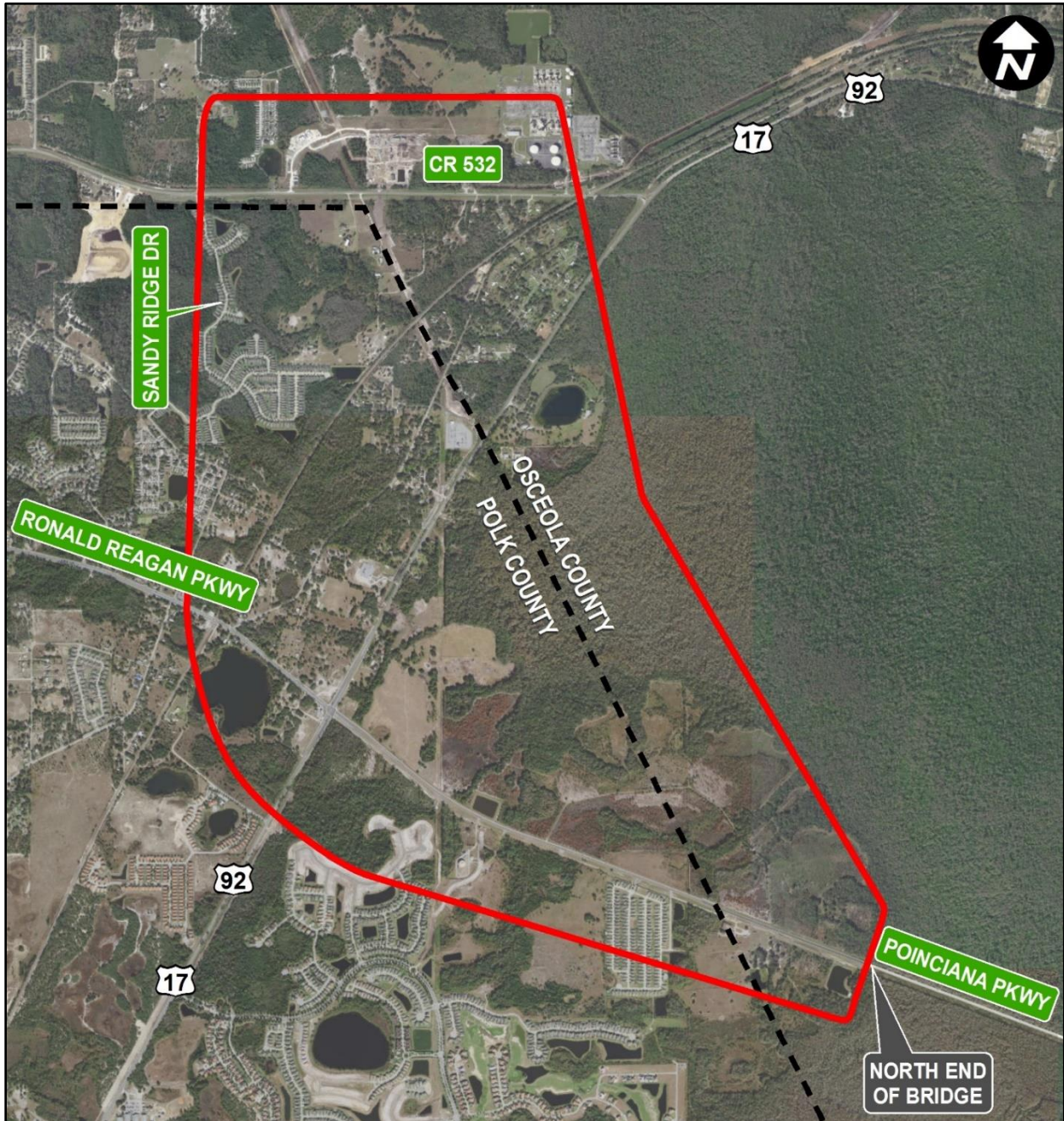

Figure 2: Study Area Map



2.0 PROJECT DESCRIPTION

Previous studies have been conducted by the former Osceola County Expressway Authority (OCX), Florida Department of Transportation (FDOT), and by the Central Florida Expressway Authority (CFX). Most recently, CFX conducted a Concept, Feasibility & Mobility Study for the Poinciana Parkway Extension/ I-4 Connector. From this study, the CFX Board determined that a phased implementation of an expressway from the Poinciana Parkway to CR 532 was preferred and authorized to move to the PD&E Study phase. Three corridors from the Concept, Feasibility & Mobility Study were advanced for further study as described in Section 4.0 of this report.

The Poinciana Parkway Extension PD&E Study includes an evaluation of alternatives to extend the existing Poinciana Parkway (SR 538) from the existing bridge over the Reedy Creek Mitigation Bank to CR 532. The project is a proposed tolled 4-lane expressway within approximately 330 feet of right-of-way (ROW). This ROW width provides for future expansion for additional lanes and/or other multi-modal travel options if needed in the future. The project also includes interchanges with other county and state roads, bridges over wetlands in the Reedy Creek Mitigation Bank and South Florida Water Management District (SFWMD) owned/managed Upper Lakes Basin Watershed habitat, as well as bridges over local roads and railroads. Stormwater management facilities are also being considered.

3.0 PURPOSE AND NEED

As noted above, the CFX Board determined that a phased implementation of an expressway connection from the Poinciana Parkway to CR 532 was preferred and should be evaluated. As such, the purpose and need for this study retains the context of both a full expressway connection to I-4 as well as an initial phased expressway connection to CR 532.

3.1 PURPOSE

The primary purpose of the Poinciana Parkway Extension is to enhance mobility from I-4 to Cypress Parkway, improve overall traffic operations of the existing highway network within the project study area, and expand regional system linkage in Osceola and Polk Counties. The secondary objectives are to provide transportation infrastructure to support economic growth and provide consistency with local plans and policies.

3.2 NEED

The need for the project is to provide system linkage, provide regional connectivity and mobility, meet social and economic needs, provide increased transportation capacity, achieve consistency with transportation plans, and provide for multimodal opportunities.

3.2.1 SYSTEM LINKAGE

System linkage is defined as linking two or more existing transportation facilities, types of modal facilities, geographic areas, or regional traffic generators. Poinciana Parkway currently links Marigold Avenue, KOA Street, and Cypress Parkway in Poinciana to US 17/92 in Polk County, near the Osceola County line. No direct limited access connection exists between Poinciana Parkway and I-4. Therefore, no direct connection exists between the Poinciana residential area in Osceola and Polk Counties to major employment centers in the Orlando metropolitan area, or from the limited access Poinciana Parkway to the regional freeway/expressway system. The Poinciana Parkway Extension to CR 532 will improve system linkage.

3.2.2 REGIONAL CONNECTIVITY AND MOBILITY

Mobility is the movement of people and goods and the ability to meet transportation demands. One of the regional goals is to provide a direct, limited access connection from Poinciana Parkway to I-4 to decrease travel time associated with delays at signalized and unsignalized intersections on the existing local roadway network. Currently, traffic traveling between Poinciana Parkway and I-4 can use Ronald Reagan Parkway and Lake Wilson Road (or Old Lake Wilson Road or Champions Gate Boulevard) to the CR 532 interchange. An alternate route is to use US 17/92 to CR 532 to the CR 532 interchange. However, all routes experience congestion. In addition, the CR 532 interchange with I-4 experiences significant congestion during the morning and afternoon peak periods. While the Poinciana Parkway Extension as part of this study will not connect to I-4, it will be compatible with a future expressway connection to I-4.

In addition, the Poinciana Parkway Extension will improve the connection to I-4 via CR 532, which is planned to be widened. The existing CR 532 interchange is also planned to be improved as part of the I-4 Beyond the Ultimate project (the improvement to the interchange could be implemented prior to the I-4 Beyond the Ultimate project).

3.2.3 SOCIAL AND ECONOMIC NEEDS

Osceola County has identified opportunities for growth but, without increased connectivity and sufficient capacity, congestion within the study area will increase and result in a lack of economic opportunities for areas such as Poinciana and Osceola County's South Lake Toho Master Plan. As part of Osceola County's growth strategy to discourage urban sprawl by focusing on higher intensity and density development within their Urban Growth Boundary, they identified a system of expressways which generally follow their urban growth boundary. These expressways, which include the Poinciana Parkway Extension and the I-4 Connector, will provide connectivity and capacity to support the County's economic and social needs.

3.2.4 CAPACITY CONSTRAINTS

The construction of Poinciana Parkway, from Cypress Parkway to US 17/92, provided a new alternative route for Poinciana residents traveling to and from the north. However, a direct connection to I-4 is not provided and traffic currently uses various routes (i.e., US 17/92, CR 532, Ronald Reagan Parkway, or Lake Wilson Road) to access I-4 at the CR 532/I-4 interchange. Currently, Lake Wilson Road, from Ronald Reagan Parkway to CR 532, operates over capacity. During the morning peak hour, there is severe congestion on eastbound I-4 (from US 27 to just beyond CR 532), westbound CR 532, eastbound Champions Gate Boulevard, and northbound Lake Wilson Road. There is also congestion on Ronald Reagan Parkway, US 17/92, and northbound Old Lake Wilson Road. During the afternoon peak hour, there is severe congestion on westbound I-4 (from SR 417 to just beyond CR 532), southbound Old Lake Wilson Road, and southbound Lake Wilson Road. There is also congestion on CR 532, Champions Gate Boulevard, Ronald Reagan Parkway, and US 17/92. It is anticipated that the Poinciana Parkway Extension will offer another option for drivers and, therefore, provide congestion relief to local roads.

3.2.5 CONSISTENCY WITH TRANSPORTATION PLANS

Osceola County's Comprehensive Plan includes a transportation system developed to respond to planned growth in the County. The Plan incorporates a vision for an integrated, multimodal transportation network that will meet the needs of the County's growing population. The Poinciana Parkway Extension is included in the County's Comprehensive Plan as well as the OCX Master Plan 2040 (OCX, 2013) as part of a planned limited access, high-speed toll facility identified to serve Osceola County's urban growth area. The OCX Master Plan has been adopted into the CFX Master Plan. The MetroPlan Orlando 2040 Long Range Transportation Plan (LRTP) includes the Poinciana Parkway Extension as a new 4-lane facility to be constructed by 2030.

3.2.6 MULTIMODAL OPPORTUNITIES

CFX has established a multimodal policy to fund or partner on multimodal initiatives where revenue generated from the investment equals the project cost or where toll user benefits are equal to or exceed the project cost. In addition, Osceola County's Comprehensive Plan calls for an integrated, multimodal transportation network. Opportunities to provide for multimodal improvements were considered as part of the alternatives developed to address the need and purpose for this project.

4.0 ALTERNATIVES CONSIDERED

4.1 BUILD ALTERNATIVES

Several studies have been conducted to date to define corridors and potential build alternatives for this project. Following completion of the Poinciana Parkway Extension/I-4 Connector Concept, Feasibility & Mobility Study (May 2018), three build alternatives were carried forward into the PD&E Study. The other studies and results of the corridor and feasibility analyses are summarized in the Engineering Analysis Technical Memorandum. For this PD&E Study, the build alternatives have been refined based on input from the public, the Project Advisory Group (PAG), the Environmental Advisory Group (EAG), and other local stakeholders. The build alternatives evaluated are illustrated on **Figure 3** and are described in the following sections.

The proposed typical section, as illustrated on **Figure 4**, is 330 feet wide consisting of two 12-foot lanes in each direction with a 92-foot median (that can accommodate additional lanes and/or a potential multimodal corridor) and 95-foot borders on each side.

Figure 3: Build Alternatives

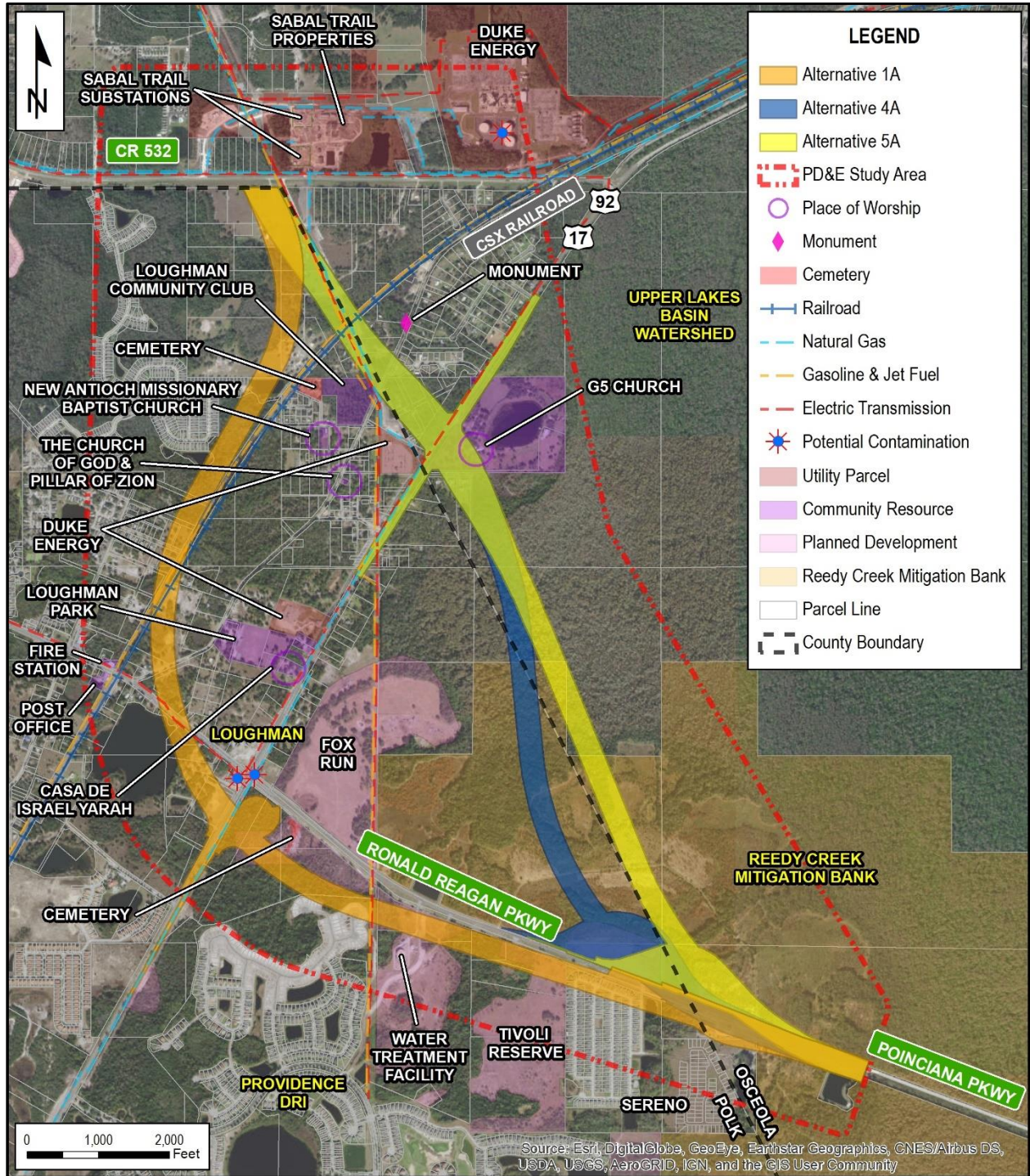
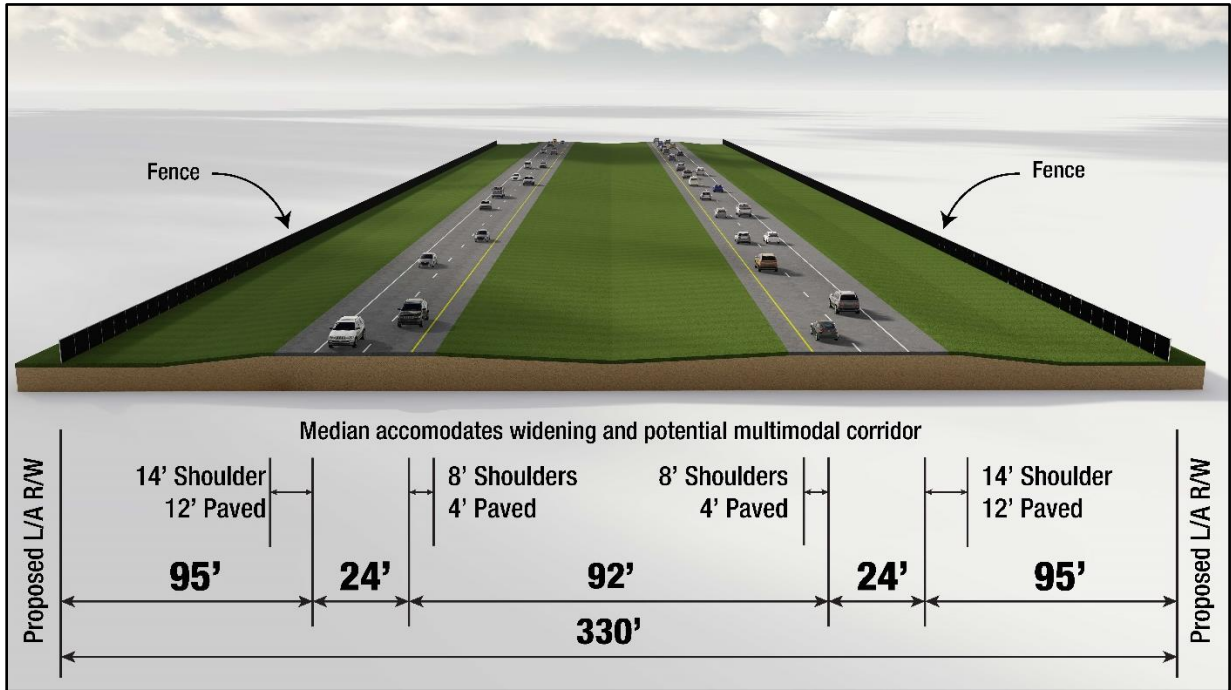

Figure 4: Typical Section



4.1.1 ALTERNATIVE 1A

Alternative 1A travels south of Ronald Reagan Parkway and crosses over US 17/92 south of its intersection with Ronald Reagan Parkway. This alternative extends northward crossing over Old Kissimmee Road and the CSX railroad, traveling parallel to and west of the CSX railroad before heading north to CR 532 just west of the Polk County/Osceola County line.

A partial interchange is provided with US 17/92 and slip ramps are provided to and from Ronald Reagan Parkway just west of the existing bridge over the Reedy Creek Mitigation Bank. An at-grade intersection is provided with CR 532.

Figure 5 illustrates Alternative 1A.

Figure 5: Alternative 1A

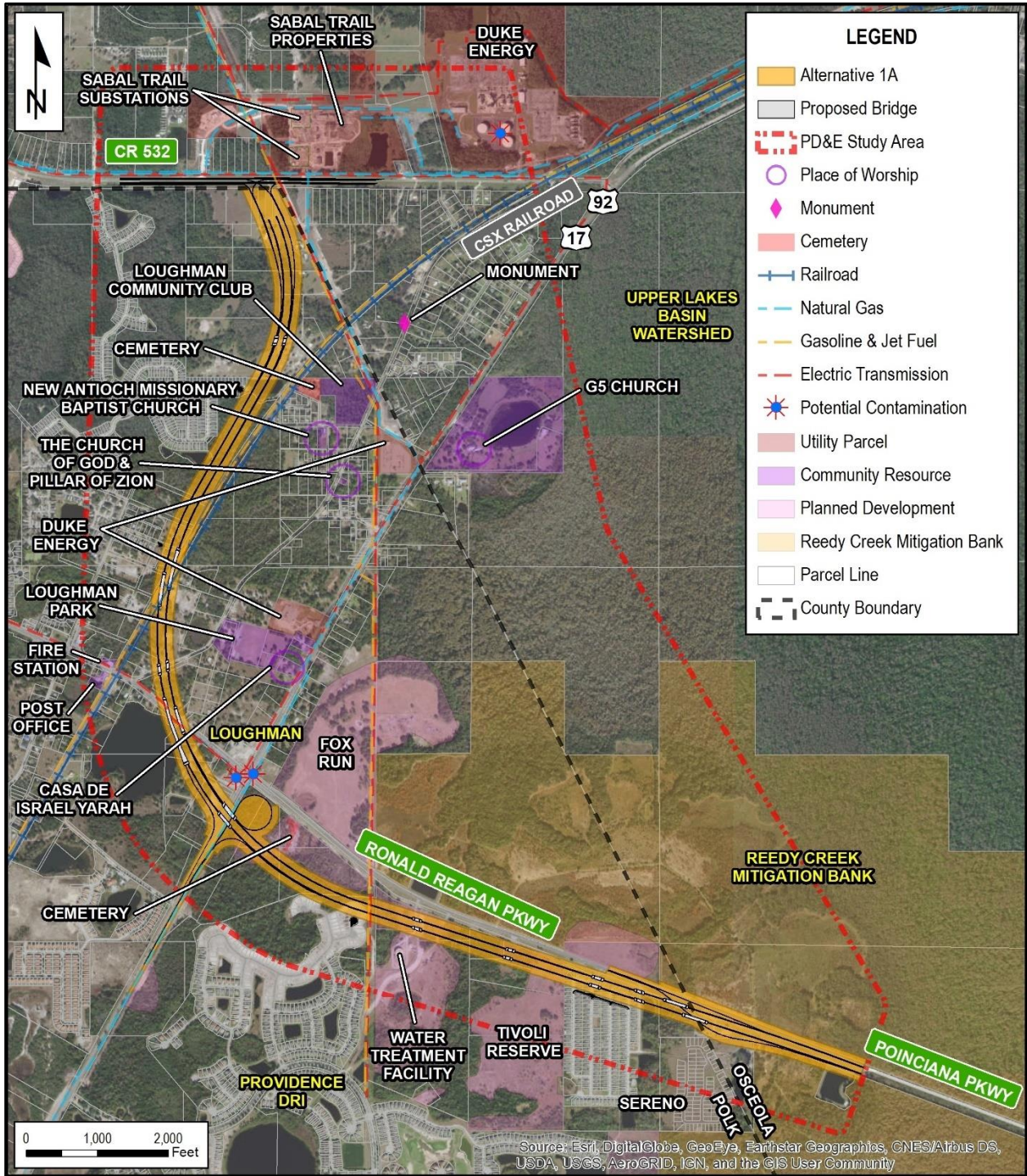

4.1.2 ALTERNATIVE 4A

Alternative 4A travels northwesterly through the Reedy Creek Mitigation Bank in Polk County, then enters Osceola County within the SFWMD's Upper Lakes Basin Watershed lands before crossing over US 17/92 approximately one mile north of its intersection with Ronald Reagan Parkway. This alternative continues northward and crosses over Old Tampa Highway and the CSX railroad before connecting with CR 532 just west of the Polk County/Osceola County line. This alternative requires utility relocations from along the Polk County/Osceola County line to just west of the expressway alignment.

This alternative includes bridging over the wetlands within the Reedy Creek Mitigation Bank and the Upper Lakes Basin Watershed.

A single point urban interchange is provided with US 17/92 and slip ramps are provided to and from Ronald Reagan Parkway just west of the existing bridge over the Reedy Creek Mitigation Bank. An at-grade intersection is provided with CR 532.

Figure 6 illustrates Alternative 4A.

Figure 6: Alternative 4A

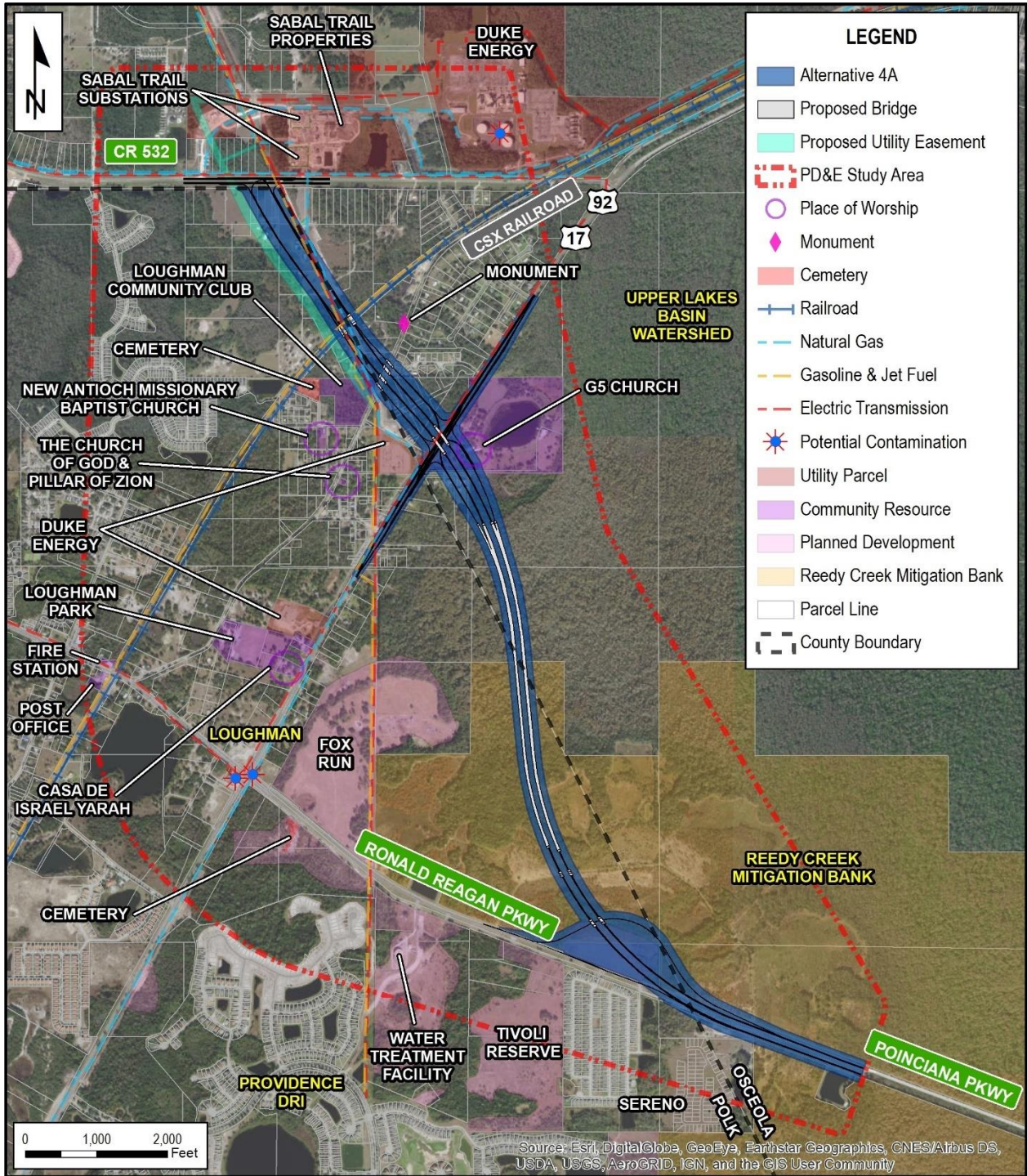

4.1.3 ALTERNATIVE 5A

Alternative 5A travels northwesterly through the Reedy Creek Mitigation Bank in Osceola County and the SFWMD's Upper Lakes Basin Watershed before crossing over US 17/92 approximately one mile north of its intersection with Ronald Reagan Parkway. The alternative continues northward crossing over Old Tampa Highway and the CSX railroad before connecting with CR 532 just west of the Polk County/Osceola County line. This alternative requires utility relocations from along the Polk County/Osceola County line to just west of the expressway alignment.

This alternative includes bridging over the wetlands within the Reedy Creek Mitigation Bank and the Upper Lakes Basin Watershed.

A single point urban interchange is provided with US 17/92 and slip ramps are provided to and from Ronald Reagan Parkway just west of the existing bridge over the Reedy Creek Mitigation Bank. An at-grade intersection is provided with CR 532.

Figure 7 illustrates Alternative 5A.

Figure 7: Alternative 5A

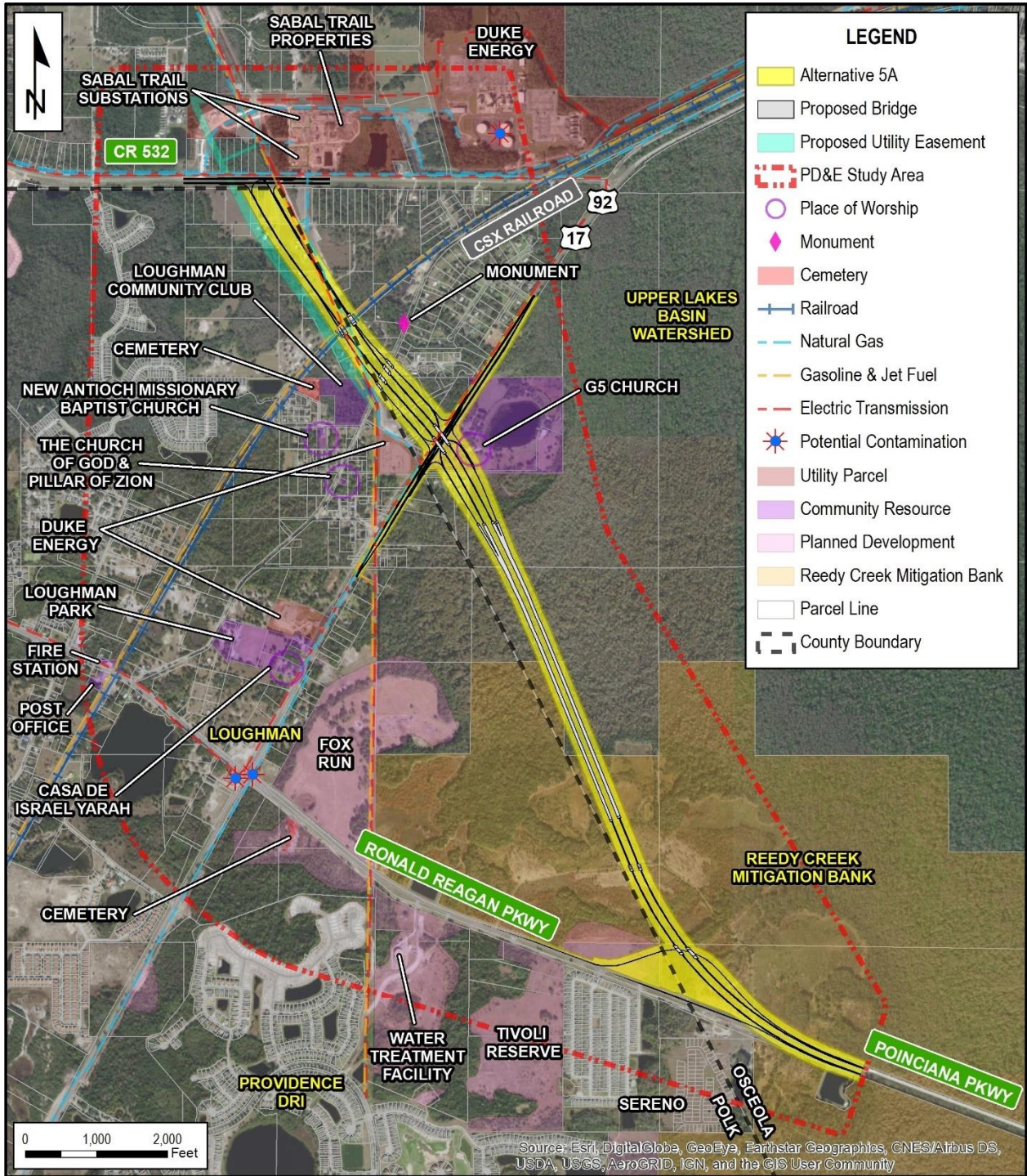

5.0 METHODOLOGY

5.1 DATA COLLECTION

A preliminary evaluation was conducted to determine potential contamination from properties or operations located within the vicinity of the project alternatives. This evaluation consisted of the following tasks:

- a) A search of the online resources provided by the Florida Department of Environmental Protection (FDEP) and the Environmental Protection Agency (EPA). The EPA Envirofacts system supplies information on hazardous waste and National Priority List (NPL, Superfund) sites, and the FDEP OCULUS resource provides online viewing of site-specific contamination files.
- b) A review of information generated by GeoSearch, which includes a search of the following forty-nine (49) Federal and eighteen (18) State databases within a one-half-mile radius of the project study area:

Federal

- Aerometric Information Retrieval System/Air Facility Subsystem (AIRSAFS)
- Alternative Fueling Stations (ALTFUELS)
- Brownfields Management System (BF)
- Biennial Reporting System (BRS)
- CERCLIS Liens (SFLIENS)
- Clandestine Drug Laboratory Locations (CDL)
- Delisted National Priorities List (DNPL)
- EPA Docket Data (DOCKETS)
- Department of Defense Sites (DOD)
- Emergency Response Notification System (ERNSFL)
- Enforcement and Compliance History Information (ECHOR04)
- Facility Registry System (FRSFL)
- Federal Engineering/Institutional Control Sites (EC)
- FEMA Owned Storage Tanks (FEMAUST)
- Former Military Nuke Missile Sites (NMS)
- Formerly Used Defense Sites (FUDS)
- Formerly Utilized Sites Remedial Action Program (FUSRAP)
- Hazardous Materials Incident Reporting System (HMIRSR04)
- Historical Gas Stations (HISTPST)
- Integrated Compliance Information System (ICIS)
- Integrated Compliance Information System Drycleaners (ICISCLEANERS)
- Integrated Compliance Information System National Pollutant Discharge Elimination System (ICISNPDES)
- Land Use Control Information System (LUCIS)
- Material Licensing Tracking System (MLTS)
- Mine Safety and Health Administration Master Index File (MSHA)
- Mineral Resource Data System (MRDS)
- No Longer Regulated RCRA Corrective Action Facilities (NLRRCRAC)
- No Longer Regulated RCRA Non-CORRACTS Facilities (NLRRCRAT)
- National Pollutant Discharge Elimination System (NPDESRO4)

- National Priorities List (NPL)
- Open Dump Inventory (ODI)
- PCB Activity Database System (PADS)
- Permit Compliance System (PCSR04)
- Proposed National Priorities List (PNPL)
- RCRA – Corrective Action Facilities (RCRAC)
- RCRA – Generator Facilities (RCRAGR04)
- RCRA – Non-Generator Facilities (RCRANGR04)
- RCRA Sites with Controls (RCRASC)
- RCRA – Subject to Corrective Action Facilities (RCRASUBC)
- RCRA – Treatment, Storage, & Disposal Facilities (RCRAT)
- Record of Decision System (RODS)
- Section Seven Tracking System (SSTS)
- Superfund Enterprise Management System (SEMS)
- SEMS Archived Site Inventory (SEMSARCH)
- SEMS Lien on Property (SEMSLIENS)
- Surface Mining Control and Reclamation Act Sites (SMCRA)
- Toxics Release Inventory (TRI)
- Toxic Substance Control Act Inventory (TSCA)
- Uranium Mill Tailings Radiation Control Act Sites (USUMTRCA)

State

- Aboveground Storage Tanks (AST)
 - Brownfield Areas (BF)
 - Brownfield Site Rehabilitation Agreement Sites (BSRA)
 - Cattle Dip Vats (CDV)
 - Dry Cleaners (CLEANERS)
 - Drycleaning Solvent Program Cleanup Sites (CLEANUPS)
 - Engineering and Institutional Control Sites (ICEC)
 - Florida Department of Environmental Protection Cleanup Sites (DEPCLEANUP)
 - Ground Water Contamination Areas (GWCA)
 - Historical Dry Cleaners (HISTCLEANERS)
 - National Pollutant Discharge Elimination System (NPDES)
 - Solid Waste Facilities (SWF)
 - Spills Listing (SPILLS)
 - State Hazardous Waste Facilities (SHWS)
 - Registered Leaking Storage Tanks (LUAST)
 - Underground Storage Tanks (UST)
 - Underground Injection Control Wells (UIC)
 - Voluntary Cleanup Sites (VCS)
- c) A review of historical aerial photographs, in digital format, of the project study area dated 1941, 1944, 1950, 1959, 1968, 1977, 1984, 1995, 1999, 2005, 2006, 2007, 2010, 2013, and 2015 provided by GeoSearch.
- d) A review of historical topographic maps, in digital format, of the project study area dated 1953, 1970, 1980, 1983, 1985, and 2012 provided by GeoSearch.

- e) A review of historical city directories for Osceola Polk Line Road within the project study area dated 1993, 1999, 2002, 2008, and 2016.
- f) Visual reconnaissance of the project study area was conducted on February 19, 2019, by an environmental staff member, Bill Spinner, P.G., of Kimley-Horn and Associates, Inc. to identify sites or areas with indications of past or present contaminant storage, use, generation, or disposal. Potential sites were visually examined to the extent of available access for evidence of possible contaminant presence.

A copy of the following GeoSearch reports are included in **Appendix A**: Radius Report, Historical Aerials Package, City Directory Standard Report, Historical Topographical Maps, and Water Well Report. Fire Insurance Maps (FIMs) were not available for the project study area. Site-specific files from OCULUS are provided in **Appendix B**. Site photos are provided in **Appendix C**. Following site reconnaissance and database review, each site identified was evaluated based on the risk assessment rating system described in Part 2, Chapter 20, 2.2.4 of the PD&E Manual, effective January 14, 2019, as summarized below.

5.2 POTENTIAL IMPACT DETERMINATION

The contamination rating system is divided into four degrees of risk: No, Low, Medium, and High. This system expresses the degree of concern for potential contamination problems. Known problems may not necessarily present a high cause for concern if the regulatory agencies are aware of the situation and actions, where necessary, are either complete or are underway, and these actions will not have an adverse impact on the proposed project.

The rating can also change based on changes in design, construction activities, construction methods, ROW needs, or other factors when the project progresses from design to construction. A summary of the criteria for each category of the rating system, as identified by Part 2, Chapter 20, 2.2.4 of the PD&E Manual, effective January 14, 2019, is below.

NO RISK

A review of available information on the property and a review of the conceptual or design plans indicates there is no potential contamination impact to the project. It is possible that contaminants had been handled on the property. However, findings from the contamination screening evaluation or sampling and testing results indicate that contamination impacts are not expected.

LOW RISK

A review of available information indicates that former or current activities on the property have an ongoing contamination issue, has a hazardous waste generator identification (ID) number, or the site stores, handles, or manufactures hazardous materials. However, based on the review of conceptual or design plans and/or findings from the contamination screening evaluation, it is not likely that there would be any contamination impacts to the project.

MEDIUM RISK

After a review of conceptual or design plans and findings from a contamination screening evaluation, a potential contamination impact to the project has been identified. If there is insufficient information (such as regulatory records or site historical documents) to determine as to the potential for

contamination impact, and there is reasonable suspicion that contamination may exist, the property should be rated at least as a “Medium”. Properties used historically as gasoline stations and which have not been evaluated or assessed by regulatory agencies, sites with abandoned in-place underground petroleum storage tanks or currently operating gasoline stations should receive this rating.

HIGH RISK

After a review of all available information and conceptual or design plans, there is appropriate analytical data that shows contamination will substantially impact construction activities, have implications to ROW acquisition or have other potential transfer of contamination related liability.

A recommendation for each site with a rating of Medium or High should include a listing of the analytical parameters of concern and media (e.g., soil, groundwater), a discussion of potential involvement with ROW acquisition and/or construction, and if the site is anticipated to warrant additional (Level II or III) assessment.

6.0 LAND USES

Historical land uses were observed from a series of documents including aerial photographs, topographic maps, and city directories provided by GeoSearch (**Appendix A**). The following is a discussion of the historical use of the project study area.

6.1 PREVIOUS LAND USE

Pre-1970

Most of the eastern portion of the project study area existed as wetlands. The western portion of the project study area appears to have consisted of undeveloped tracts, agricultural plots, and some residences.

1970-1990

Most of the western side of the study area contains residences and some commercial land use toward the south at the intersection of US 17/92 and Poinciana Parkway. The Intercession City Power Plant is now visible in the northern portion of the project study area.

1990-2000

The western portion of the project study area appears to have increased in residential population in the north and commercial land use in the south along US 17/92. The power plant in the northern portion of the project study area has expanded. A borrow pit appears toward the late 1990s along the eastern side of US 17/92 in the central area of the project study area.

2000-Present

The beginning of the 2000s appears to be the start of expansive residential developments to the south and within the northwestern portion of the project study area. By 2010, residential expansion has increased inside the project study area along the south boundary. In 2017, a power transmission substation appeared in the northern portion of the project study area.

6.2 EXISTING LAND USE

Existing land use within the study area was determined through the interpretation of 1" = 100' scale aerial photography and based on field reconnaissance of the project corridor that was conducted on September 13, 2018, and October 2, 2018. The contamination site visit was conducted on February 19, 2019. Existing land use was mapped based on the Florida Land Use, Cover and Forms Classification System (FLUCFCS) (FDOT, 1999) for the project area and is depicted on **Figures 8A-C**.

The existing land use can be generally characterized by wetland/conservation area in the eastern portion of the project study area, residential and power transmission infrastructure in the northwestern portion of the project study area, and commercial and residential land use in the southwestern portion of the project study area. A gas station is present at the intersection of US 17/92 and Ronald Reagan Parkway and a borrow pit filled with water exists along US 17/92 in the central portion of the project study area.

Figure 8A: Land Use Map

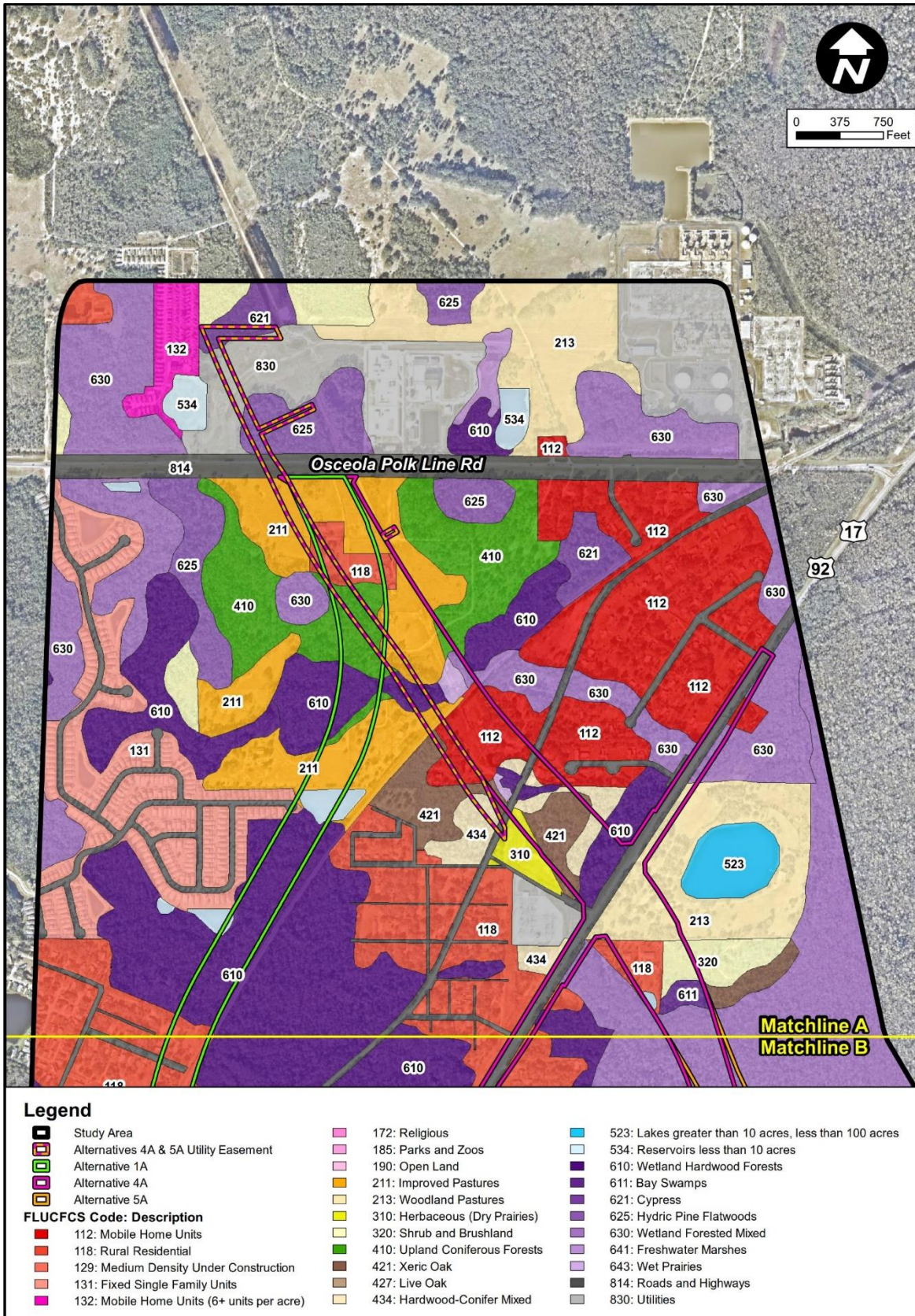

Figure 8B: Land Use Map

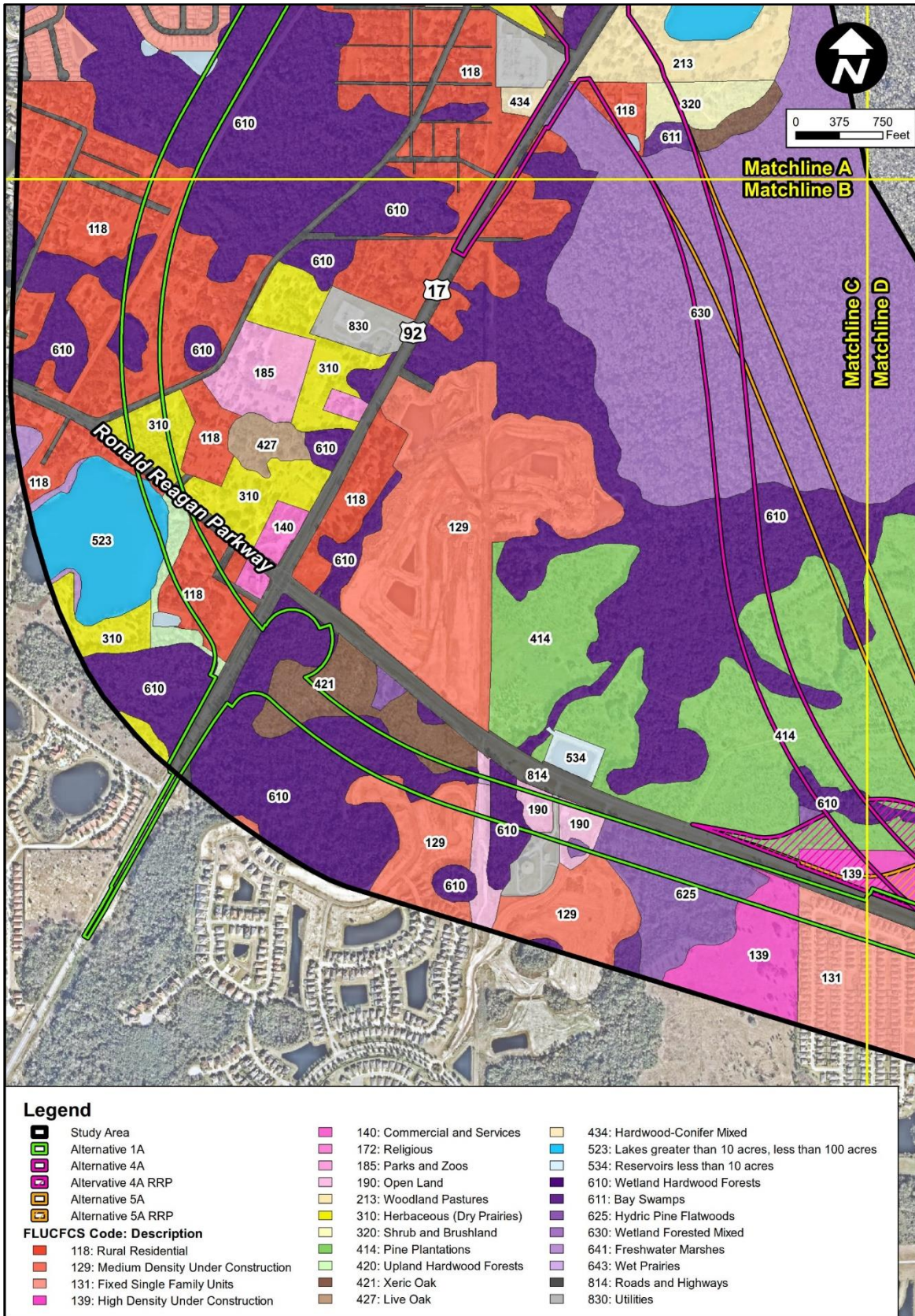
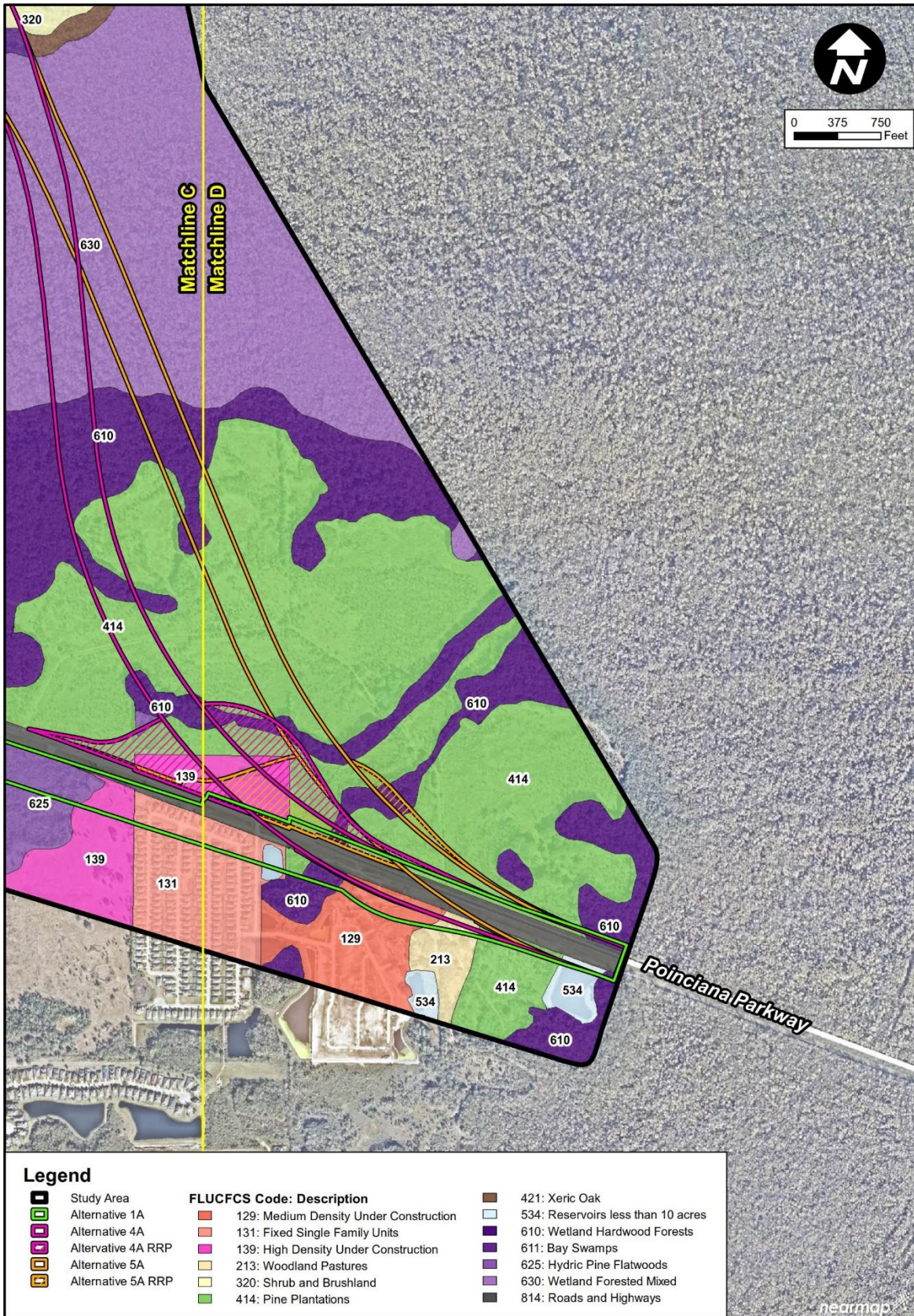

Figure 8C: Land Use Map



7.0 HYDROLOGICAL FEATURES

7.1 GROUND WATER

The United States Geologic Survey (USGS) Ground Water Atlas of the United States (<http://pubs.usgs.gov/ha/ha730>) provided information on the aquifers within the proposed project area. The project is located within the Biscayne Sole Source Aquifer & Recharge Zones as indicated by EPA in the Advance Notification comments. EPA stated:

“the proposed project area is within the Florida Surficial Aquifer System and the Biscayne Sole Source Aquifer streamflow and recharge zone. Human activities have the potential to degrade ground water, and it is important to maintain and protect the quality of water because it provides much of the drinking water in Florida. An increase in impervious or semi-impervious surfaces may contribute to surface drainage and non-point sources that may impact surface and groundwater quality. The EPA recommends that the PD&E discuss adequate sediment and erosion control measures that would be used to prevent the discharge of pollutants into water bodies; project measures that would reduce pollution runoff from construction activities; best management practices that would control erosion, sediment release and storm water runoff to minimize adverse impacts on water resources; and ensure drainage design is major part of planning for the project. “

As suggested by EPA, this PD&E study includes and evaluation of potential water quality impacts and a pond siting analysis for stormwater management. Avoidance and minimization measures have been evaluated to minimize impacts on the water quality and the aquifer systems. The stormwater management system will be designed to provide an additional 50% treatment of runoff. The results of these evaluations are summarized in the Pond Siting Report, the Water Quality Impact Evaluation and in the Preliminary Engineering Report (under separate cover). Best Management Practices for erosion control would be included in future project design and implementation.

POLK COUNTY

Three (3) principle hydrogeologic units are present within the portion of the project study area in Polk County. These hydrogeologic units include the following: the surficial aquifer system (SAS), the intermediate aquifer system (IAS), and the Upper Floridan Aquifer (UFA) system. The SAS in Polk County is unconfined and consists of the unconsolidated sediments from the land surface to the clay-confining layer of the IAS. The unconsolidated sediments are composed primarily of Holocene to Pliocene-age quartz sand, silty sand, and clayey sand. The thickness of the aquifer varies depending upon the land surface topography and the depth of the underlying clay-confining unit. Near the project study area, the surficial aquifer is approximately 50 feet thick. The water table within the SAS generally mimics the topography of the land surface. Fluctuations in the water table area are generally the result of recharge to the SAS through rainfall. Furthermore, the SAS acts as a recharge source for the underlying aquifers. The SAS is generally not used for public potable supply in the county. Nevertheless, it typically does serve as a source for domestic potable and irrigation supply. The shallow groundwater flow direction in the study area is reported to be generally easterly.

The IAS is present in the southern and western portions of the county and is separate from the overlying SAS by a clay-confining unit. The IAS consists of permeable sand, limestone, and dolomite of Pliocene to Miocene age. These deposits include the Peace River and Arcadia Formation of the Hawthorn Group as well as undifferentiated Pliocene-age deposits. Near the project study area, the IAS is less than 100 feet

thick. The IAS is generally used as a source of water south of the City of Lakeland because, within the area, it generally has sufficient thickness and permeability. Regionally, flow with the IAS radiates outward in all directions from the potentiometric high in Polk County. Throughout most of Polk County there is a positive head difference between the water table and the potentiometric surface of the IAS.

Underlying the IAS is the UFA which consists of carbonate units ranging in age from Oligocene to Eocene. The units that comprise the UFA include, in descending order, the Suwannee Limestone, the Ocala Limestone, and the Avon Park Formation. The permeable units of the UFA are separated from the IAS by a basal clay-confining unit of the Hawthorn Formation. The depth to the top of the UFA ranges from 50 feet in the northwestern portion of the county to more than 400 feet in the southwestern corner of the county. The corresponding thickness of the UFA ranges from less than 900 feet in northern Polk County to more than 1,200 feet in the southern portions of the county. The UFA is the principal source of groundwater in the County. Estimated withdrawals exceeded 285 million gallons per day (MGD) in 2002.

OSCEOLA COUNTY

The Floridan aquifer system is the most important source of water in Osceola County, supplying about 90 percent of all groundwater used. The Floridan aquifer system beneath Osceola County consists of carbonate rocks of Paleocene to Eocene age that are about 2,400 to 2,900 feet thick. Hydraulically, it is subdivided based on permeability into the UFA (about 300 to 350 feet thick), the middle semi-confining unit (about 450 to 700 feet thick), and the Lower Florida aquifer (about 1,400 to 2,100 feet thick). An overlying SAS supplies most of the remainder of the groundwater used in the County. The SAS consists mostly of unconsolidated deposits of Pleistocene and Holocene age that range in thickness from about 30 to 270 feet. The surficial and Floridan aquifer systems are separated by a 40 to 300-foot-thick, low-permeability unit of Miocene age known as the intermediate confining unit.

7.2 SURFACE WATER

Surface water drainage within the project study area occurs via swales and drainage ditches along the ROW of Poinciana Parkway and US 17/92. Most of the northern and eastern portions of the project study area lies within the Reedy Creek Swamp. The project study area is situated mostly within the SFWMD jurisdiction with a portion on the westernmost section of the study area within the Southwest Florida Water Management District (SWFWMD) jurisdiction. These WMDs hold the primary authority over water management within the project study area.

The project study area lies within the northern upland portion of the Peace River basin in Polk County and in the southern wetland portion of the Reedy Creek basin in Osceola County. The Peace River basin encompasses approximately 1,367 square miles across Polk, Hardee, DeSoto, and Charlotte counties in west-central Florida. The Peace River is 106 miles long and empties into Charlotte Harbor and eventually the Gulf of Mexico. The Reedy Creek basin encompasses approximately 269 square miles across Lake, Polk, Orange, and Osceola counties in central Florida, and is part of the Upper Kissimmee River Watershed. Maps of drainage basins, water control districts, and other drainage maps are included in **Appendix D**.

The USGS Davenport and Intercession City 7.5-minute quadrangle maps (**Figure 9**) show the land elevations along the project study area ranging from approximately 70 to 100 feet based on the North American Vertical Datum (NGVD) of 1988. Topographic relief is low.

7.3 WELLS

A summary of wells within a one-half-mile radius of the study area was provided in the GeoPlus Water Well Report, dated February 5, 2019. This report identified seventy-nine (79) wells from the National Water Information System maintained by the USGS and the Water Wells Database managed by the FDEP. **Table 1** summarizes the information within the Water Well Report. This document is included in its entirety within **Appendix A**. The project study area is not situated within a wellfield protection district/area (**Appendix E**).

Table 1: Wells Identified in Close Proximity to the Study Area

| Map ID | Site ID | Site Name | Site Address | Distance from Study Area | Well Type | Well Depth (feet) |
|--------|----------|-----------|-----------------------------|------------------------------------|--|-------------------|
| 1 | AAC3649 | N/A | 6311 US 17/92 | ~0.29-mile north of Alt 1A | Limited Use Potable Water Supply (PWS) | N/A |
| 2A | AAE9399 | N/A | 6525 Osceola Polk Line Road | ~0.48-mile north from Alts 4A & 5A | Irrigation | N/A |
| 2B | AAL4772 | N/A | 6525 Osceola Polk Line Road | ~0.48-mile north from Alts 4A & 5A | Limited Use PWS | N/A |
| 3A | AAF700 | N/A | 6671 Osceola Polk Line Road | ~0.32-mile east of Alts 1A & 4A | Limited Use PWS | N/A |
| 3B | AAF7700 | N/A | 6671 Osceola Polk Line Road | ~0.32-mile east of Alts 1A & 4A | Limited Use PWS | N/A |
| 3C | AAF7700A | N/A | 6671 Osceola Polk Line Road | ~0.32-mile east of Alts 1A & 4A | Limited Use PWS | N/A |
| 4 | AAJ3012 | N/A | 6801 US 17/92 | Within Alts 4A & 5A | Private | N/A |
| 5 | AAJ3011 | N/A | 6804 US 17/92 | Within Alts 4A & 5A | Private | N/A |
| 6 | AAJ3057 | N/A | 104 Center Road | ~600 feet west of Alts 4A & 5A | Private | N/A |
| 7A | AAH5133 | N/A | PO Box 92 | ~900 feet west of Alts 4A & 5A | Private | N/A |
| 7B | AAHH513 | N/A | PO Box 92 | ~900 feet west of Alts 4A & 5A | Private | N/A |
| 7C | AAJ3056 | N/A | 120 Center Street | ~900 feet west of Alts 4A & 5A | Private | N/A |
| 8 | AAJ3058 | N/A | 103 Center Street | ~480 feet west of Alts 4A & 5A | Private | N/A |

Table 1: Wells Identified in Close Proximity to the Study Area

| Map ID | Site ID | Site Name | Site Address | Distance from Study Area | Well Type | Well Depth (feet) |
|--------|---------|-----------|-----------------------------|----------------------------------|-----------|-------------------|
| 9 | AAJ3060 | N/A | 6910 Old Kissimmee Road | ~800 feet west of Alts 4A & 5A | Private | N/A |
| 10 | AAJ3059 | N/A | 6915 Old Kissimmee Road | ~1000 feet west of Alts 4A & 5A | Private | N/A |
| 11 | AAJ3061 | N/A | 6814 HSY 17-92 | Within Alts 4A & 5A | Private | N/A |
| 12 | AAJ3062 | N/A | 6930 US 17/92 | Within Alts 4A & 5A | Private | N/A |
| 13 | AAJ2949 | N/A | CR 54 (In Dirt Road) | ~500 feet north of all Alts | Private | N/A |
| 14 | AAL9645 | N/A | 303 Florida Ave. | Within Alt 1A | Private | N/A |
| 15A | AAF7696 | N/A | 6590 Osceola Polk Line Road | ~0.30-mile north of Alt 4A | Private | N/A |
| 15B | AAL8810 | N/A | 6600 Osceola Polk Line Road | ~0.30-mile north of Alt 4A | Private | N/A |
| 16 | AAL8811 | N/A | 6580 Osceola Polk Line Road | ~0.30-mile north of Alt 4A | Private | N/A |
| 17A | AAI2868 | N/A | 6594 Osceola Polk Line Road | ~0.30-mile north of Alt 4A | Private | N/A |
| 17B | AAL8817 | N/A | 6594 Osceola Polk Line Road | ~0.30-mile north of Alt 4A | Private | N/A |
| 18A | AAF5341 | N/A | 6528 Old Tampa Hwy | ~1100 feet north of Alts 4A & 5A | Private | N/A |
| 18B | AAI2864 | N/A | 6528 Old Tampa Hwy | ~1100 feet north of Alts 4A & 5A | Private | N/A |
| 18C | AAI2865 | N/A | 6538 Old Tampa Hwy | ~1100 feet north of Alts 4A & 5A | Private | N/A |
| 19A | AAF5342 | N/A | 6568 Old Tampa Hwy | ~1000 feet north of Alts 4A & 5A | Private | N/A |
| 19B | AAF5343 | N/A | 6568 Old Tampa Hwy | ~1000 feet north of Alts 4A & 5A | Private | N/A |

Table 1: Wells Identified in Close Proximity to the Study Area

| Map ID | Site ID | Site Name | Site Address | Distance from Study Area | Well Type | Well Depth (feet) |
|--------|----------|-----------|-----------------------------|----------------------------------|-----------------|-------------------|
| 20A | AAD7117 | N/A | 6518 Old Tampa Hwy | ~1100 feet north of Alts 4A & 5A | Private | 70 |
| 20B | AAF5344 | N/A | 6518 Old Tampa Hwy | ~1100 feet north of Alts 4A & 5A | Private | N/A |
| 21 | AAF7697 | N/A | 1601 Sandy Oak Drive | ~1700 feet north of Alts 4A & 5A | Private | N/A |
| 22 | AAF7698 | N/A | 1625 Sandy Oak Drive | ~1600 feet north of Alts 4A & 5A | Private | 180 |
| 23 | AAF7699 | N/A | 6660 Osceola Polk Line Road | ~0.36-mile east of Alts 1A & 4A | Private | 180 |
| 24 | AAF2672 | N/A | 423 CR 54 | ~300 feet southwest of Alt 1A | Private | N/A |
| 25 | AAF2644 | N/A | 6026 US 17/92 | ~550 feet north of Alt 1A | Limited Use PWS | N/A |
| 26 | AAF2645 | N/A | 6022 US 17/92 | ~550 feet north of Alt 1A | Limited Use PWS | N/A |
| 27 | AAF 2646 | N/A | 6119 US 17/92 | ~1400 feet north of Alt 1A | Private | N/A |
| 28A | AAF2647 | N/A | 228 Ronald Reagan Pkwy | ~130 feet northeast of Alt 1A | Private | N/A |
| 28B | AAF2648 | N/A | 234 CR 54 | ~130 feet northeast of Alt 1A | Private | N/A |
| 29 | AAF2670 | N/A | 412 Hard Road | ~750 feet southwest of Alt 1A | Private | N/A |
| 30 | AAF2673 | N/A | 411 CR 54 | ~250 feet west of Alt 1A | Private | N/A |
| 31A | AAF2674 | N/A | 6006 Old Kissimmee Road | Within Alt 1A | Private | N/A |

Table 1: Wells Identified in Close Proximity to the Study Area

| Map ID | Site ID | Site Name | Site Address | Distance from Study Area | Well Type | Well Depth (feet) |
|--------|---------|-----------|-------------------------|--------------------------------------|-----------|-------------------|
| 31B | AAF2675 | N/A | 6006 Old Kissimmee Road | Within Alt 1A | Private | N/A |
| 32A | AAF2676 | N/A | 6001 Old Kissimmee Road | Within Alt 1A | Private | N/A |
| 32B | AAF2677 | N/A | 6011 Old Kissimmee Road | Within Alt 1A | Private | N/A |
| 33 | AAF2678 | N/A | 601 CR 54 | ~900 feet west of Alt 1A | Private | N/A |
| 34A | AAM9629 | N/A | 308 Ronald Reagan Pkwy | Within Alt 1A | Private | N/A |
| 34B | AAM9630 | N/A | 302 Ronald Reagan Pkwy | Within Alt 1A | Private | N/A |
| 35 | AAM9631 | N/A | 302 Ronald Reagan Pkwy | Within Alt 1A | Private | N/A |
| 36 | AAM9632 | N/A | 274 Ronald Reagan Pkwy | ~375 feet northeast of Alt 1A | Private | N/A |
| 37 | AAM9633 | N/A | 276 Ronald Reagan Pkwy | ~300 feet east of Alt 1A | Private | N/A |
| 38 | AAI2871 | N/A | 6558 Old Tampa Hwy | ~1000 feet north of Alts 4A & 5A | Private | N/A |
| 39 | AAI2870 | N/A | 6548 Old Tampa Hwy | ~1600 feet north of Alts 4A & 5A | Private | N/A |
| 40A | AAI2869 | N/A | 1610 Sandy Oak Drive | ~1900 feet northwest of Alts 4A & 5A | Private | N/A |
| 40B | AAN8059 | N/A | 1614 Sand Oak Drive | ~1900 feet northwest of Alts 4A & 5A | Private | N/A |
| 41 | AAJ3049 | N/A | 6805 Old Kissimmee Road | ~1000 feet west of Alts 4A & 5A | Private | N/A |

Table 1: Wells Identified in Close Proximity to the Study Area

| Map ID | Site ID | Site Name | Site Address | Distance from Study Area | Well Type | Well Depth (feet) |
|--------|----------------------|----------------------------|---|---------------------------------------|--|-------------------|
| 42 | 530255101 | N/A | 194 Old Lake Wilson Road | ~2.24 miles northwest of Alts 4A & 5A | Private | 110 |
| 43 | AAC3656 | N/A | Old Kissimmee Road | ~1650 feet southwest of Alts 4A & 5A | Non-Community PWS | 150 |
| 44 | AAC3802 | N/A | 5945 US 17/92 | ~100 feet northeast of Alt 1A | Irrigation | N/A |
| 45 | AAC3803 | N/A | 6021 US 17/92 | ~900 feet north of Alt 1A | Non-Community PWS | N/A |
| 46 | AAC3873 | N/A | 6004 US 17/92 | ~325 feet north of Alt 1A | Non-Community PWS | N/A |
| 47 | AAC3005 | N/A | US 17/92 @Osceola Polk Line Road, west of Intercession City | Within Alts 4A & 5A | Small (<150,000 Gallons per Day (GPD)) Community PWS | 101 |
| 48A | AAC3801 | N/A | 215 Church Street | ~950 feet southwest of Alts 4A & 5A | Non-Community PWS | 180 |
| 48B | AAD5189 | N/A | 214 Church Street | ~900 feet southwest of Alts 4A & 5A | Limited Use PWS | N/A |
| 49 | AAD5188 | N/A | 238 Center Street | ~1470 feet northwest of Alts 4A & 5A | Limited Use PWS | N/A |
| 50 | AAH6607 | N/A | 6951 CR 532 | ~1000 feet west of Alts 1A & 4A | Non-Community PWS | N/A |
| 51 | USGS_281536081324801 | Florida Power Well (SRK01) | N/A | N/A | USGS | 261 |

Table 1: Wells Identified in Close Proximity to the Study Area

| Map ID | Site ID | Site Name | Site Address | Distance from Study Area | Well Type | Well Depth (feet) |
|--------|-----------|-----------|---------------------------|----------------------------------|------------------------------------|-------------------|
| 52 | AAF2671 | N/A | 337 Hart Road | ~1300 feet southwest of Alt 1A | Private | N/A |
| 53 | AAD7259 | N/A | 6216 CR 547 | ~1300 feet west of Alt 1A | Non-Community PWS | 160 |
| 54 | AAC5834 | N/A | 6555 Old Land Wilson Road | ~0.61-mile west of Alt 1A | Large (>150,000 GPD) Community PWS | 350 |
| 55A | 530086701 | N/A | PO Box 144 | ~1930 feet southwest of Alt 1A | Private | N/A |
| 55B | AAC3655 | N/A | 6025 CR 547 | ~1930 feet southwest of Alt 1A | Limited Use PWS | N/A |
| 56 | 530355201 | N/A | 6300 W. Lake Wilson Road | ~700 feet west of Alt 1A | Non-Community PWS | 400 |
| 57 | 530394401 | N/A | 7700 SR 532 | ~1900 feet west of Alt 1A | Non-community PWS | 400 |
| 58 | AAC5890 | N/A | US 17/92 | ~2250 feet south of Alt 1A | Large (>150,000 GPD) Community PWS | N/A |
| 59 | AAF7604 | N/A | Forehand Road | ~0.77-mile northwest of all Alts | Private | 175 |
| 60 | 530431801 | N/A | 9270 Lake Ruby Road | ~0.50-mile south of Alt 1A | Private | N/A |

Table 1: Wells Identified in Close Proximity to the Study Area

| Map ID | Site ID | Site Name | Site Address | Distance from Study Area | Well Type | Well Depth (feet) |
|--------|---------|-----------|-------------------|--------------------------------|-----------|-------------------|
| 61 | AAN9309 | N/A | 510 Redgrove Road | ~0.91-mile southwest of Alt 1A | Private | N/A |

7.4 SOILS

Based on a review of the USDA/NRCS Soil Survey for Osceola and Polk Counties, there are forty-two (42) major soil types within the study area. In general, the soils found within the study area are derived from sandy marine sediments and are gently sloping with a variety of drainage characteristics. **Tables 2A and 2B** include a summary of the soil types found in the study area by county (see NRCS Soils Map - **Figure 10**). Soils in the tables that are in bold denote hydric soils.

Table 2A: NRCS Soils Identified in the Study Area in Osceola County

| Soil ID Number | Soil Name | % of Soil within Study Area | Parent Material | Drainage Class | Water Capacity | Hydraulic Conductivity | Depth to Restrictive Feature | Groundwater Depth |
|----------------|---|-----------------------------|---|----------------------------|-----------------|------------------------|------------------------------|-------------------|
| 1 | Adamsville sand, 0 to 2 percent slopes | 0.81% | Sandy marine deposits | Somewhat poorly drained | Very low | Rapid | >80 inches | 33 inches |
| 5 | Basinger fine sand, 0 to 2 percent slopes | 0.34% | Sandy marine deposits | Poorly drained | Very low | Very rapid | >80 inches | 6 inches |
| 12 | Floridana fine sand, depressional | 1.12% | Sandy and loamy marine deposits | Very poorly drained | Low | Moderately slow | >80 inches | 0 inches |
| 14 | Holopaw fine sand | 0.63% | Sandy and loamy marine deposits | Poorly drained | Low | Rapid | >80 inches | 6 inches |
| 15 | Hontoon muck | 4.56% | Herbaceous organic material | Very poorly drained | Very high | Rapid | >80 inches | 0 inches |
| 16 | Immokalee fine sand | 16.78% | Sandy marine deposits | Poorly drained | Low | Moderately rapid | >80 inches | 12 inches |
| 17 | Kaliga muck | 1.46% | Herbaceous organic material over stratified loamy marine deposits | Very poorly drained | High | Moderately slow | >80 inches | 0 inches |
| 22 | Myakka fine sand | 2.72% | Sandy marine deposits | Poorly drained | Very low | Moderately rapid | >80 inches | 12 inches |
| 25 | Nittaw muck | 0.68% | Clayey marine deposits | Very poorly drained | High | Moderately slow | >80 inches | 0 inches |
| 27 | Ona fine sand | 2.14% | Sandy marine deposits | Poorly drained | Low | Moderately rapid | >80 inches | 12 inches |
| 29 | Parkwood loamy fine sand, occasionally flooded | 1.79% | Sandy and loamy marine deposits | Poorly drained | Low | Rapid | >80 inches | 12 inches |

Bold denotes hydric soils.

Table 2A: NRCS Soils Identified in the Study Area in Osceola County

| Soil ID Number | Soil Name | % of Soil within Study Area | Parent Material | Drainage Class | Water Capacity | Hydraulic Conductivity | Depth to Restrictive Feature | Groundwater Depth |
|----------------|---------------------------------|-----------------------------|--|-------------------------|----------------|------------------------|------------------------------|-------------------|
| 31 | Pits | 0.21% | -- | -- | -- | -- | -- | -- |
| 32 | Placid fine sand, depressional | 1.35% | Sandy marine deposits | Very poorly drained | Moderate | Rapid | >80 inches | 0 inches |
| 36 | Pompano fine sand | 0.95% | Sandy marine deposits | Poorly drained | Very low | Rapid | >80 inches | 6 inches |
| 37 | Pompano fine sand, depressional | 1.86% | Sandy marine deposits | Very poorly drained | Very low | Rapid | >80 inches | 0 inches |
| 38 | Riviera fine sand | 2.55% | Sandy and loamy marine deposits | Poorly drained | Moderate | Moderately slow | >80 inches | 6 inches |
| 39 | Riviera fine sand, depressional | 2.17% | Sandy and loamy marine deposits | Very poorly drained | Moderate | Moderately slow | >80 inches | 0 inches |
| 40 | Samsula muck | 1.24% | Herbaceous organic material over sandy marine deposits | Very poorly drained | Moderate | Rapid | >80 inches | 0 inches |
| 41 | Satellite sand | 3.26% | Sandy marine deposits | Somewhat poorly drained | Very low | Very rapid | >80 inches | 27 inches |
| 42 | Smyrna fine sand | 0.39% | Sandy marine deposits | Poorly drained | Low | Moderately rapid | >80 inches | 12 inches |

Bold denotes hydric soils.

Table 2B: NRCS Soils Identified in the Study Area in Polk County

| Soil ID Number | Soil Name | % of Soil within Study Area | Parent Material | Drainage Class | Water Capacity | Hydraulic Conductivity | Depth to Restrictive Feature | Groundwater Depth |
|----------------|---|-----------------------------|--|----------------------------|------------------|--|------------------------------|----------------------|
| 3 | Candler sand, 0 to 5 percent slopes | 2.79% | Sandy and loamy marine deposits | Excessively drained | Very low | Rapid | >80 inches | >80 inches |
| 13 | Samsula muck | 5.89% | Sandy marine deposits | Very poorly drained | High | Very rapid | >80 inches | 0 to 6 inches |
| 15 | Tavares fine sand, 0 to 5 percent slopes | 1.37% | Sandy marine deposits | Moderately well drained | Very low | Rapid to very rapid | >80 inches | 42 to 72 inches |
| 17 | Smyrna and Myakka fine sands | 4.74% | Sandy marine deposits | Poorly drained | Low | Moderately rapid | >80 inches | 6-18 inches |
| 19 | Floridana mucky fine sand, depressional | 0.05% | Sandy and loamy marine deposits | Very poorly drained | Moderate | Moderately slow to moderately rapid | >80 inches | 0 to 6 inches |
| 21 | Immokalee sand | 7.58% | Sandy marine deposits | Poorly drained | Low | Moderately rapid to rapid | >80 inches | 6 to 18 inches |
| 22 | Pomello fine sand | 0.77% | Sandy marine deposits | Moderately well drained | Low | Rapid | >80 inches | 24 to 42 inches |
| 23 | Ona fine sand | 0.22% | Sandy marine deposits | Poorly drained | Low | Moderately rapid to rapid | >80 inches | 6 to 18 inches |
| 25 | Placid and Myakka fine sands, depressional | 7.01% | Sandy marine deposits | Very poorly drained | Moderate | Rapid to very rapid | >80 inches | 0 inches |
| 30 | Pompano fine sand | 6.81% | Sandy marine deposits | Poorly drained | Very low | Rapid to very rapid | >80 inches | 0 to 6 inches |
| 31 | Adamsville fine sand | 0.34% | Sandy marine deposits | Somewhat poorly drained | Very low | Rapid to very rapid | >80 inches | 18 to 42 inches |
| 32 | Kaliga muck | 0.78% | Loamy marine deposits | Very poorly drained | Very high | Moderately low to moderately rapid | >80 inches | 0 to 6 inches |
| 33 | Holopaw fine sand, depressional | 0.11% | Sandy and loamy marine deposits | Very poorly drained | Low | Rapid | >80 inches | 0 to 6 inches |

Bold denotes hydric soils.

Table 2B: NRCS Soils Identified in the Study Area in Polk County

| Soil ID Number | Soil Name | % of Soil within Study Area | Parent Material | Drainage Class | Water Capacity | Hydraulic Conductivity | Depth to Restrictive Feature | Groundwater Depth |
|----------------|--|-----------------------------|---------------------------------|-------------------------|----------------|------------------------------------|------------------------------|-------------------|
| 35 | Hontoon muck | 4.32% | Herbaceous organic material | Very poorly drained | Very high | Rapid to very rapid | >80 inches | 0 to 6 inches |
| 36 | Basinger mucky fine sand, depressional | 0.05% | Sandy marine deposits | Very poorly drained | Low | Rapid to very rapid | >80 inches | 0 inches |
| 42 | Felda fine sand | 2.41% | Sandy and loamy marine deposits | Poorly drained | Low | Moderately rapid to rapid | >80 inches | 0 to 12 inches |
| 46 | Astatula sand, 0 to 8 percent slopes | 0.41% | Sandy marine deposits | Excessively drained | Very low | Very rapid | >80 inches | >80 inches |
| 47 | Zolfo fine sand | 0.62% | Sandy marine deposits | Somewhat poorly drained | Low | Moderately rapid to rapid | >80 inches | 18 to 42 inches |
| 48 | Chobee fine sandy loam, depressional | 0.28% | Loamy marine deposits | Very poorly drained | High | Moderately low to moderately rapid | >80 inches | 0 to 6 inches |
| 70 | Duette fine sand | 0.76% | Sandy marine deposits | Moderately well drained | Very low | Rapid | >80 inches | 48 to 72 inches |
| 77 | Satellite sand | 8.78% | Sandy marine deposits | Somewhat poorly drained | Very low | Very rapid | >80 inches | 18 to 42 inches |
| 86 | Felda fine sand, depressional | 0.15% | Sandy and loamy marine deposits | Very poorly drained | Low | Moderately rapid to rapid | >80 inches | 0 to 6 inches |

Bold denotes hydric soils.

Data compiled by Kimley-Horn and Associates, Inc., 2019

Figure 9: USGS 7.5-Minute Quadrangle Map

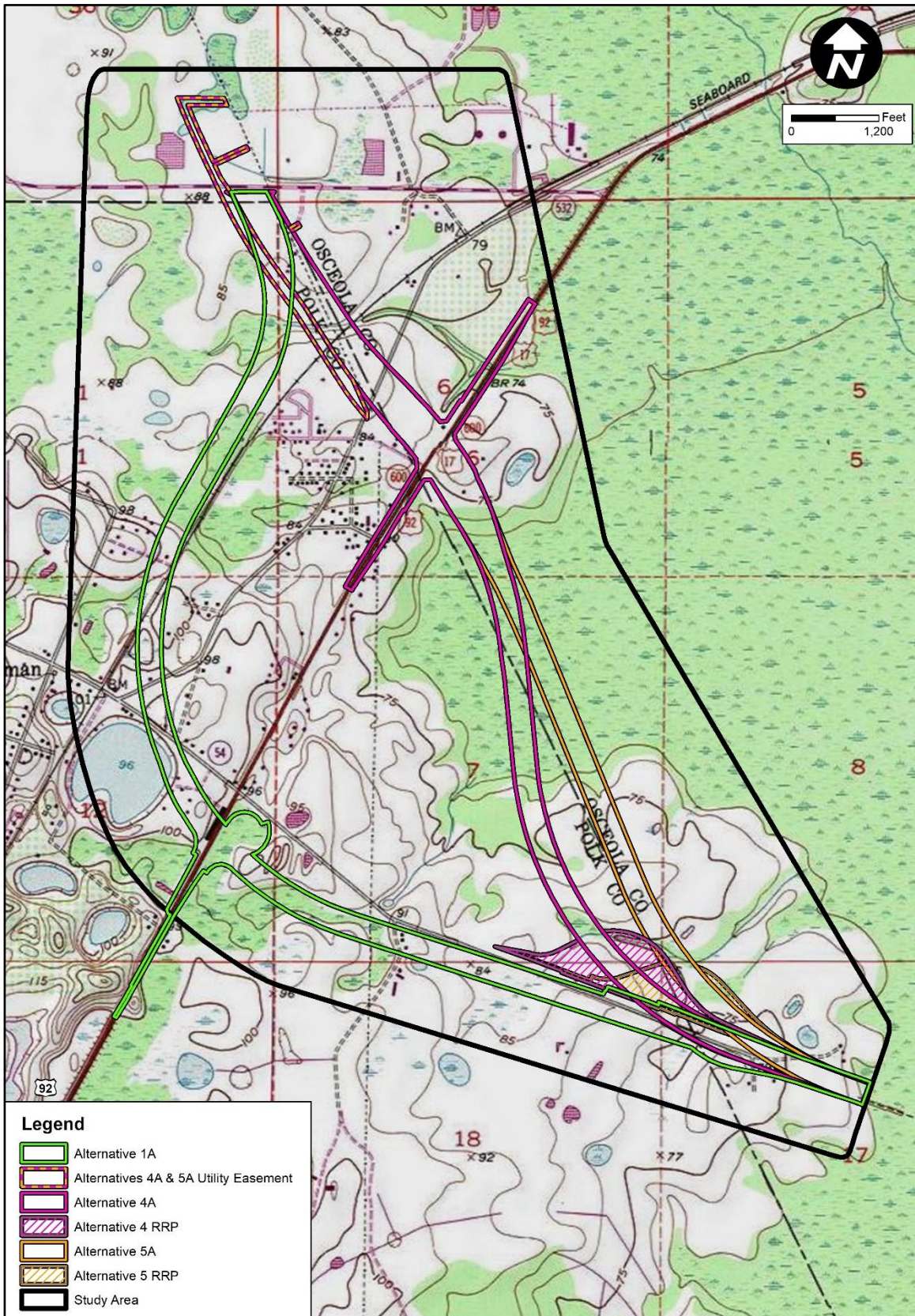
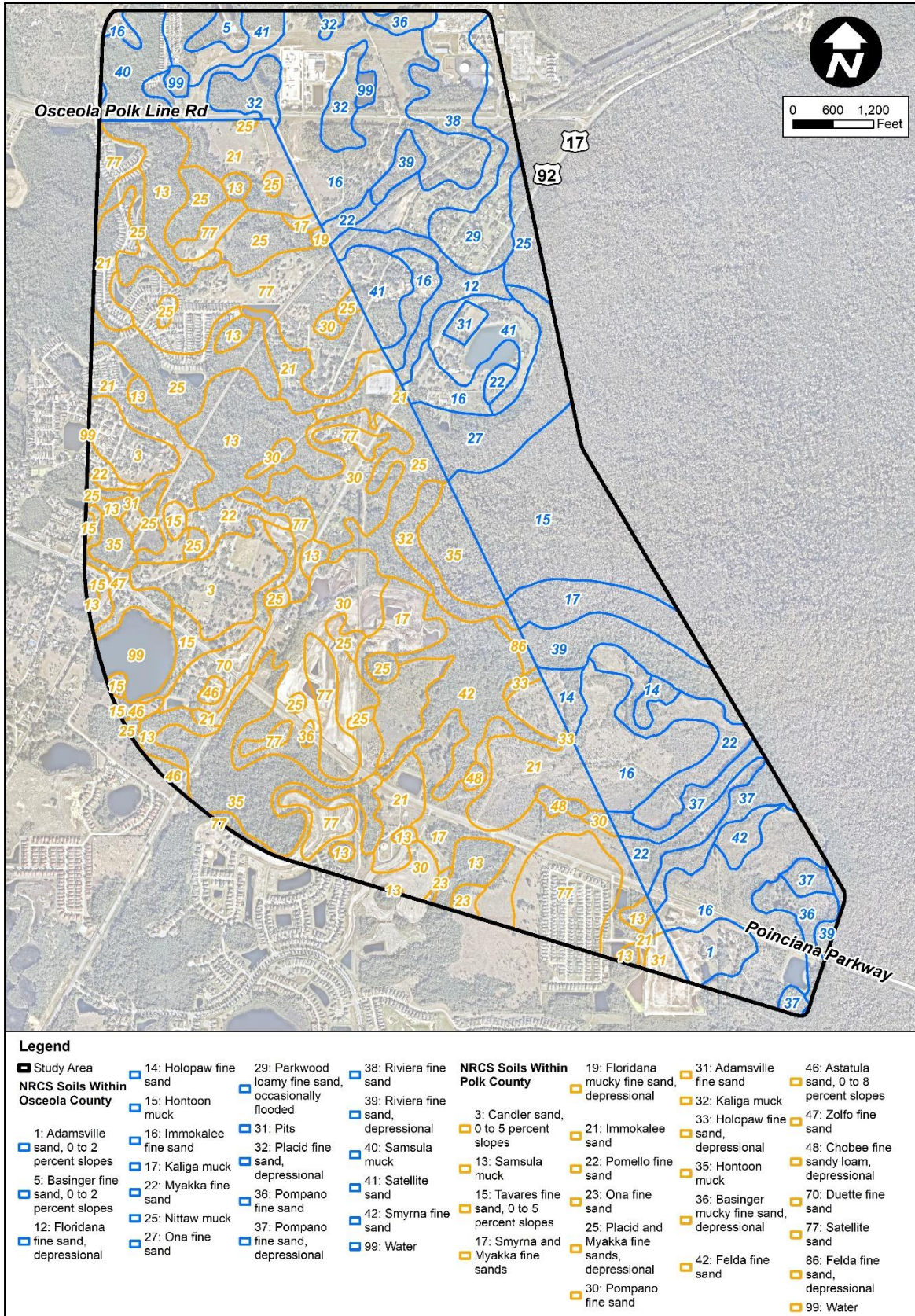

Figure 10: Soils Map



8.0 PROJECT IMPACTS

This section describes facilities within the project study area (500-foot buffer) with the potential to impact the proposed project. **Figure 11** shows the locations of the potential contamination sites, while **Table 3** provides a summary of the sites' contamination concerns and risk evaluation ratings. Approximate distances from the potential contamination sites to the proposed ROW are also given. Relevant documentation of potential contamination information was available for the nine (9) sites, and copies of readily available files are included in **Appendix B**. Site reconnaissance photographs are included in **Appendix C**.

Figure 11: Potential Contamination Sites Map

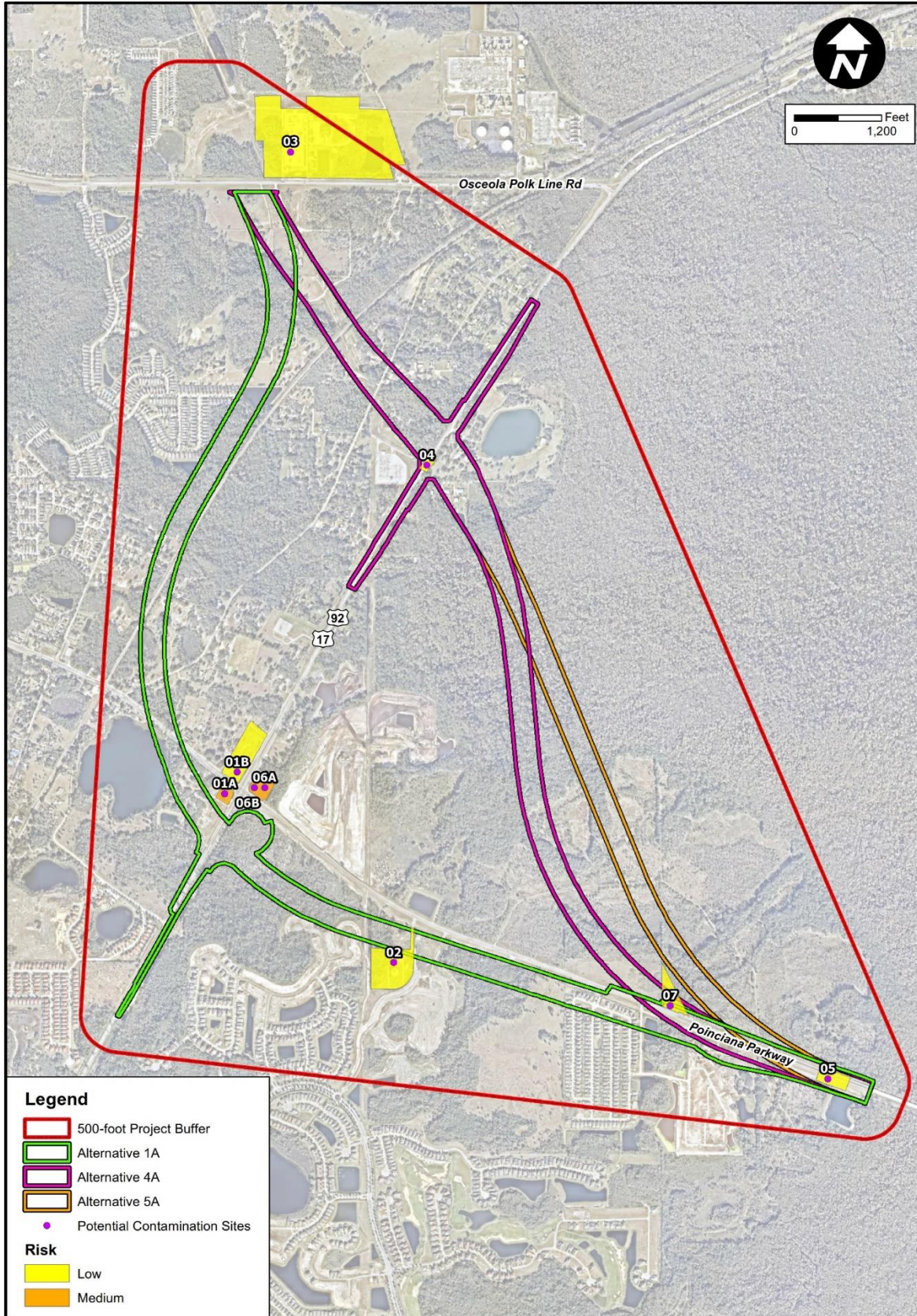

Table 3: Potential Contamination Sites Summary

| Site No. | Site ID. per GeoSearch Radius Report | Facility Name | Location/ Address | County | Facility ID | Distance from ROW | Potential Concern(s) | Site History and Potential Contamination Parameters | Risk Evaluation Rating |
|----------|--------------------------------------|---|--|---------|--------------|--|--|---|------------------------|
| 01A | 05 | EZ Food Store #1 | 5945 US 17/92, Davenport, FL 33857 | Polk | 8736165 | ~200-250 feet NE of Alt 1A | Operational Gas Station, Previous Petroleum Discharge – SRCO | This facility is an active retail gas station that contains one (1) 20,000-gallon underground storage tank (UST). The UST was reportedly installed in 2009 and remains in service. Historically, this facility contained two (2) 8,000-gallon unleaded gas USTs, one (1) 4,000-gallon unleaded gas UST, and one (1) 4,000-gallon diesel fuel UST, all installed in 1987 and removed from the site. The facility reported a petroleum discharge in April 1988. Cleanup activities were performed for this discharge and the facility was issued a Site Rehabilitation Completion Order (SRCO) in August 2012. The facility remains an active gas station. | Medium |
| 01B | 05 | Oak Hills Estates | CR 54 & 17-92, Loughman, FL 33837 | Polk | 9046109 | ~400-450 feet NE of Alt 1A | Former UST Site, Previous Petroleum Discharge – NFA | This facility previously contained one (1) 10,000-gallon leaded gas UST, one (1) 1,000-gallon leaded gas UST, three (3) 550-gallon leaded gas USTs, and one (1) 280-gallon leaded gas UST, all of which have been removed from the site. The facility reported a petroleum discharge in November 1989. Cleanup activities were completed and the facility was issued a No Further Action (NFA) status from the FDEP in October 1998. Since that time, the site has remained vacant and undeveloped. Based on the regulatory status and lack of tanks remaining onsite, this facility is assigned a Low risk. | Low |
| 02 | 06 | Polk County – Providence Water Production Facility | 601 Kinney-Harmon Road, Loughman, FL 33896 | Polk | 9811362 | Within Alt 1A | AST Site | This facility contains one (1) 3,000-gallon emergency generator aboveground storage tank (AST) with no reported discharges. | Low |
| 03 | 11 | Sabal Trail Transmission Reunion | 6781 Osceola Polk Line Road, Davenport, FL 33896 | Osceola | FLR000225318 | ~300-400 feet north of Alts 4A & 5A | RCRA Generator | This facility is listed as a small quantity generator of hazardous waste with no reported RCRA violations. | Low |
| 04 | 13 | Rambo & Sons Trucking, Inc. 04-4I-0600 | US 17/92 & Labor Camp Road, Davenport, FL 33896 | Osceola | 9807327 | Within Alts 4A & 5A | Previous Petroleum Discharge – NFA | This facility reported a petroleum discharge associated with a dump truck in December 2004. There are no tanks associated with this facility. Cleanup activities were completed, and the facility was issued a NFA in February 2006. | Low |
| 05 | 14 | Reedy Creek Land Bank – 3500 Acre Tract | CR 54, Loughman, FL 34758 | Osceola | 9807014 | Within all Alts | Previous Petroleum Discharge – NFA | This facility reported a petroleum discharge in response to an emergency spill along SR 54 in November 1999. There are no tanks associated with this facility. Cleanup activities were completed and the facility was issued a NFA in September 2005. | Low |
| 06A | 16 | Loughman Service Center | 6004 US 17/92 North, Loughman, FL 33858 | Polk | 8624326 | ~350-400 feet north of Alt 1A | UST Site, Petroleum Discharge – Cleanup Ongoing | This facility is a closed retail fuel station that historically contained three (3) 4,000-gallon USTs, two (2) 2,000-gallon USTs, one (1) 1,000-gallon UST that were removed from the site. There were also one (1) 2,000-gallon UST and three (3) 12,000-gallon USTs that were closed-in-place at the site. This facility reported two (2) petroleum discharges in 1992 and 1993. The 1993 discharge was issued a No Cleanup Required by the FDEP. The 1992 discharge has ongoing cleanup activities and has a cleanup priority score of 46, indicating that the State cleanup funding is being expended to remediate this facility. Based on the ongoing cleanup activities, closed-in-place tanks existing on the site, and the close proximity to the project study area, it is assigned a Medium risk. | Medium |
| 06B | 16 | Hart Storage Facility – Loughman | 6004 US 17/92, Loughman, FL 33858 | Polk | 9300807 | ~300-350 feet north of Alt 1A | Former AST site | This facility historically contained one (1) 12,000-gallon AST that was installed in June 1993 and removed from the site in February 1995. There are no reported discharges associated with this facility. Lacking any reported discharges and tanks onsite, this facility is assigned a Low risk. | Low |
| 07 | 20 | Polk County Utilities – Oak Hills Master Lift Station | 1650 Kinney Harmon Road, Davenport, FL 33836 | Polk | 9807691 | Within all Alts except the Alts 4A/5A Utility Easement | AST Site | This facility contains one (1) 1,800-gallon emergency generator diesel fuel AST with no reported discharges and is associated with a Low risk. | Low |

*GeoSearch Radius Report Sites 1, 2, 4, 7, 8, 9, 17, 21, 22, and 23 are NPDES permit facilities not associated with a potential contaminant release and are not included in this table.

*GeoSearch Radius Report Sites 18 and 19 are Facility Registry System Sites and are waste water sites not associated with a contaminant release and are not included in this table.

*GeoSearch Radius Report Sites 3, 10, 12, 15, and 24 are over 500 feet away from the project alternatives and are not included in this table.

8.1 MEDIUM/HIGH RISK POTENTIAL SITES

The risk assessment conducted in accordance with FDOT PD&E Manual Part 2, Chapter 20 identified two (2) medium-risk sites. The sites were assigned a medium risk based on at least one of the following: operational gas station or dry-cleaning facility, former storage tanks without proper closure documentation, ongoing site assessment and/or remediation, and/or historical site use.

Site 01A: ~200 to 250 feet northeast of Alternative 1A

EZ Food Store #1

5945 US 17/92 (S. Orange Blossom Trail)

Davenport, FL

FDEP Facility ID: 8736165

This facility is an active retail gas station that contains one (1) 20,000-gallon UST. The UST was reportedly installed in 2009 and remains in service. Historically, this facility contained two (2) 8,000-gallon unleaded gas USTs, one (1) 4,000-gallon unleaded gas UST, and one (1) 4,000-gallon diesel fuel UST, all installed in 1987 and since removed from the site. The facility reported a petroleum discharge in April 1988. Cleanup activities were performed for this discharge and the facility was issued a Site Rehabilitation Completion Order (SRCO) in August 2012. The facility remains an active gas station; thus, future discharges or contamination issues could occur. As such, it is assigned a MEDIUM risk.

Site 06A: 350 to 400 feet north of Alternative 1A

Loughman Service Center

6004 US 17/92 (S. Orange Blossom Trail)

Davenport, FL

FDEP Facility ID: 8624326

This facility is a closed retail fuel station that historically contained three (3) 4,000-gallon USTs, two (2) 2,000-gallon USTs, and one (1) 1,000-gallon UST that were removed from the site. There were also one (1) 2,000-gallon UST and three (3) 12,000-gallon USTs that were closed-in-place at the site. This facility reported two (2) petroleum discharges in 1992 and 1993. The 1993 discharge was issued a No Cleanup Required by the FDEP. The 1992 discharge has ongoing cleanup activities and has a cleanup priority score of 46, indicating that the State cleanup funding is being expended to remediate this facility. Based on the ongoing cleanup activities, closed-in-place tanks existing on the site, and the proximity to the project study area, it is assigned a MEDIUM risk.

9.0 CONCLUSIONS AND RECOMMENDATIONS

A total of nine (9) potentially contaminated and/or known to be contaminated sites were identified within 500 feet of the project study area with risk evaluation ratings ranging from Low to Medium Risk. All the facilities were identified in the GeoSearch Radius Report (**Appendix A**). A summary of the risk assessments for the proposed project is presented in **Table 4** below.

Table 4: Summary of Potential Contamination Sites Risk Assessments

| Risk Assessment Category | Number of Sites |
|--------------------------|-----------------|
| No | 0 |
| Low | 7 |
| Medium | 2 |
| High | 0 |

There were no Medium or High-risk sites identified within the proposed project ROW for any alternative considered in the study. The No-Build Alternative will have no contamination concerns. Alternatives 4A and 5A do not directly impact any of the potential contamination sites documented in this study. Medium Risk Sites 01A (EZ Food Store #1) and 06A (Loughman Service Center) lie approximately 200 to 400 feet from Alternative 1A.

Level II Contamination Assessment investigations are recommended for any areas that have proposed dewatering or subsurface work activities (e.g. pole foundations, drainage features) occurring adjacent to or at any of the Medium-risk sites listed above. If dewatering will be necessary during construction, a Water Use Permit will be required. The contractor will be held responsible for ensuring compliance with any necessary dewatering permit(s). Any dewatering operations near potentially contaminated areas shall be limited to low-flow and short-term. A dewatering plan may be necessary to avoid potential contamination plume exacerbation. All permits must be obtained in accordance with Federal, State, and local laws and regulations.

10.0 REFERENCES

Custom Soil Resource Reports for Osceola and Polk Counties, Florida, USDA Natural Resources Conservation Service, Web Soil Survey, <http://websoilsurvey.sc.egov.usda.gov/App/WebSoilSurvey.aspx>, accessed February 12, 2019.

Florida Department of Environmental Protection, Consolidated OCULUS System, <http://depedms.dep.state.fl.us/Oculus/servlet/login>

Florida Department of Transportation, Environmental Management Office, *Project Development and Environment (PD&E) Manual, Part 2, Chapter 20, Contamination Impacts*, updated January 14, 2019. GeoSearch Standard Data Package, *Radius Report, Historical Aerials, Topographic Maps, City Directory Report, GeoPlus Water Well Report, and Fire Insurance Map Abstract* dated February 5, 2019

United States Geological Survey, *Groundwater Atlas of the United States*, last modified November 30, 2016, <https://pubs.usgs.gov/ha/ha730/>

APPENDIX A

GeoSearch Reports:

Radius Map, Aerials, Topographic Maps, City Directories, Water Well



On time. On target. In touch.™

Historical Aerial Photographs

[NEW: GeoLens by Geosearch](#)

Target Property:

CFX Poinciana Pkwy Extension

Highway 92

Poinciana, Polk, Florida 33837

Prepared For:

Kimley - Horn and Associates - Jacksonville

Order #: 121121

Job #: 276704

Project #:

Date: 2/5/2019

Target Property Summary

CFX Poinciana Pkwy Extension

Highway 92

Poinciana, Polk, Florida 33837

USGS Quadrangle: **Davenport, Intercession City**

Target Property Geometry: **Area**

Target Property Longitude(s)/Latitude(s):

(-81.530701735, 28.229571801), (-81.533036331, 28.222553855), (-81.552193736, 28.228240844),
(-81.555832960, 28.229329810), (-81.562974074, 28.233020104), (-81.565034010, 28.234895450),
(-81.566269969, 28.238464569), (-81.566407301, 28.241912589), (-81.566132642, 28.249927285),
(-81.565754988, 28.260148930), (-81.565543301, 28.264460202), (-81.547742016, 28.264566038),
(-81.545699247, 28.257096780), (-81.542489180, 28.246587524)

Aerial Research Summary

| <u>Date</u> | <u>Source</u> | <u>Scale</u> | <u>Frame</u> |
|-------------|---------------|--------------|----------------------------|
| 2015 | USDA | 1" = 1500' | N/A |
| 2013 | USDA | 1" = 1500' | N/A |
| 2010 | USDA | 1" = 1500' | N/A |
| 2007 | USDA | 1" = 1500' | N/A |
| 2006 | USDA | 1" = 1500' | N/A |
| 2005 | USDA | 1" = 1500' | N/A |
| 11/30/1999 | USGS | 1" = 1500' | N/A |
| 02/05/1995 | USGS | 1" = 1500' | N/A |
| 02/17/1984 | USGS | 1" = 1500' | 39-82 |
| 11/26/1977 | USGS | 1" = 1500' | 2-137 |
| 02/09/1968 | ASCS | 1" = 1500' | 3-165, 3-167, 3-248, 3-250 |
| 01/12/1959 | ASCS | 1" = 1500' | 3-4, 5-125, 5-126, 5-128 |
| 04/08/1950 | AMS | 1" = 1500' | 2165 |
| 02/26/1944 | ASCS | 1" = 1500' | 7-74, 7-76, 7-86, 7-88 |
| 03/01/1941 | ASCS | 1" = 1500' | 6-34 |

Disclaimer - The information provided in this report was obtained from a variety of public sources. GeoSearch cannot ensure and makes no warranty or representation as to the accuracy, reliability, quality, errors occurring from data conversion or the customer's interpretation of this report. This report was made by GeoSearch for exclusive use by its clients only. Therefore, this report may not contain sufficient information for other purposes or parties. GeoSearch and its partners, employees, officers and independent contractors cannot be held liable for actual, incidental, consequential, special or exemplary damages suffered by a customer resulting directly or indirectly from any information provided by GeoSearch.

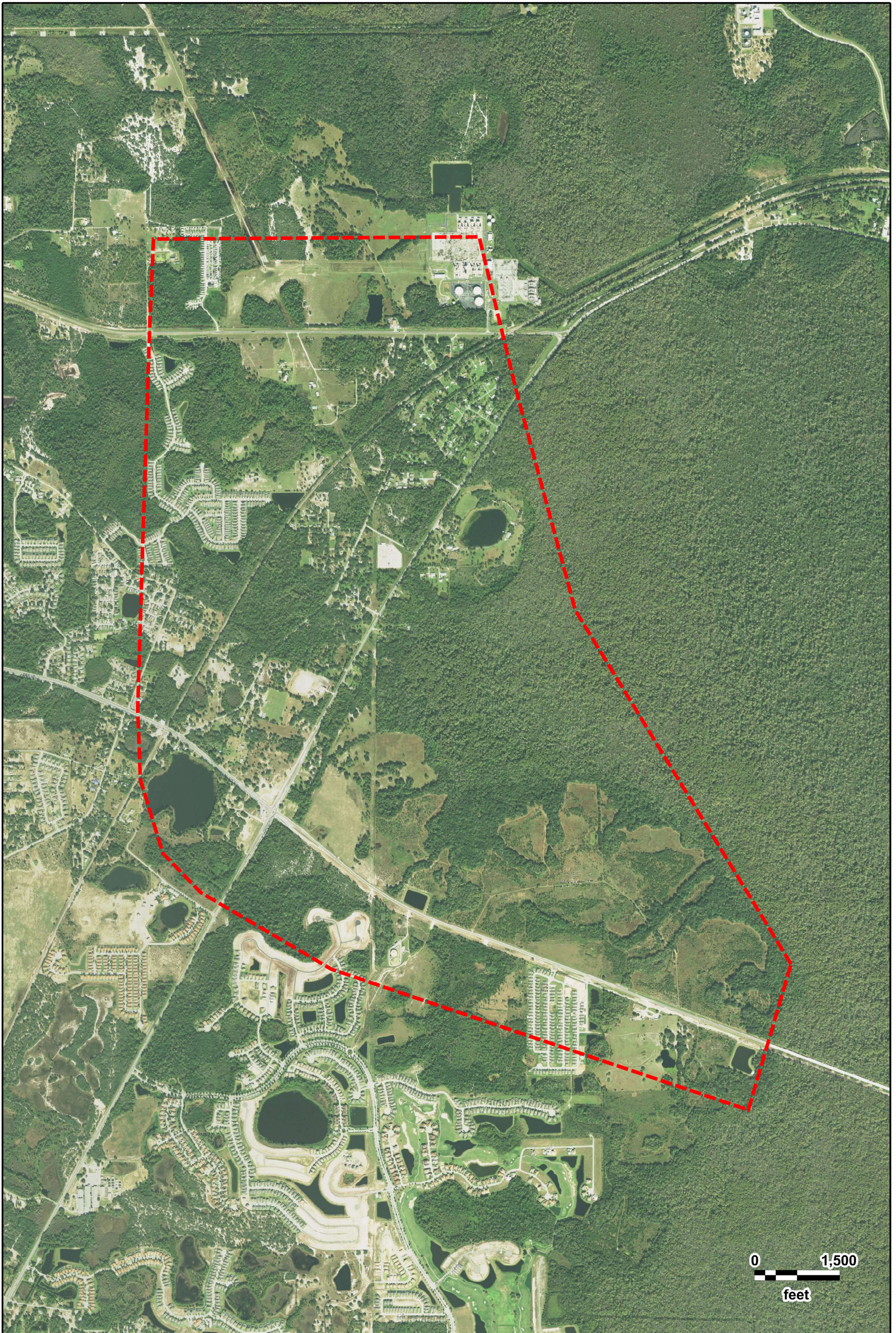

0 1,500
feet



CFX Poinciana Pkwy Extension
USDA
2015

GeoSearch

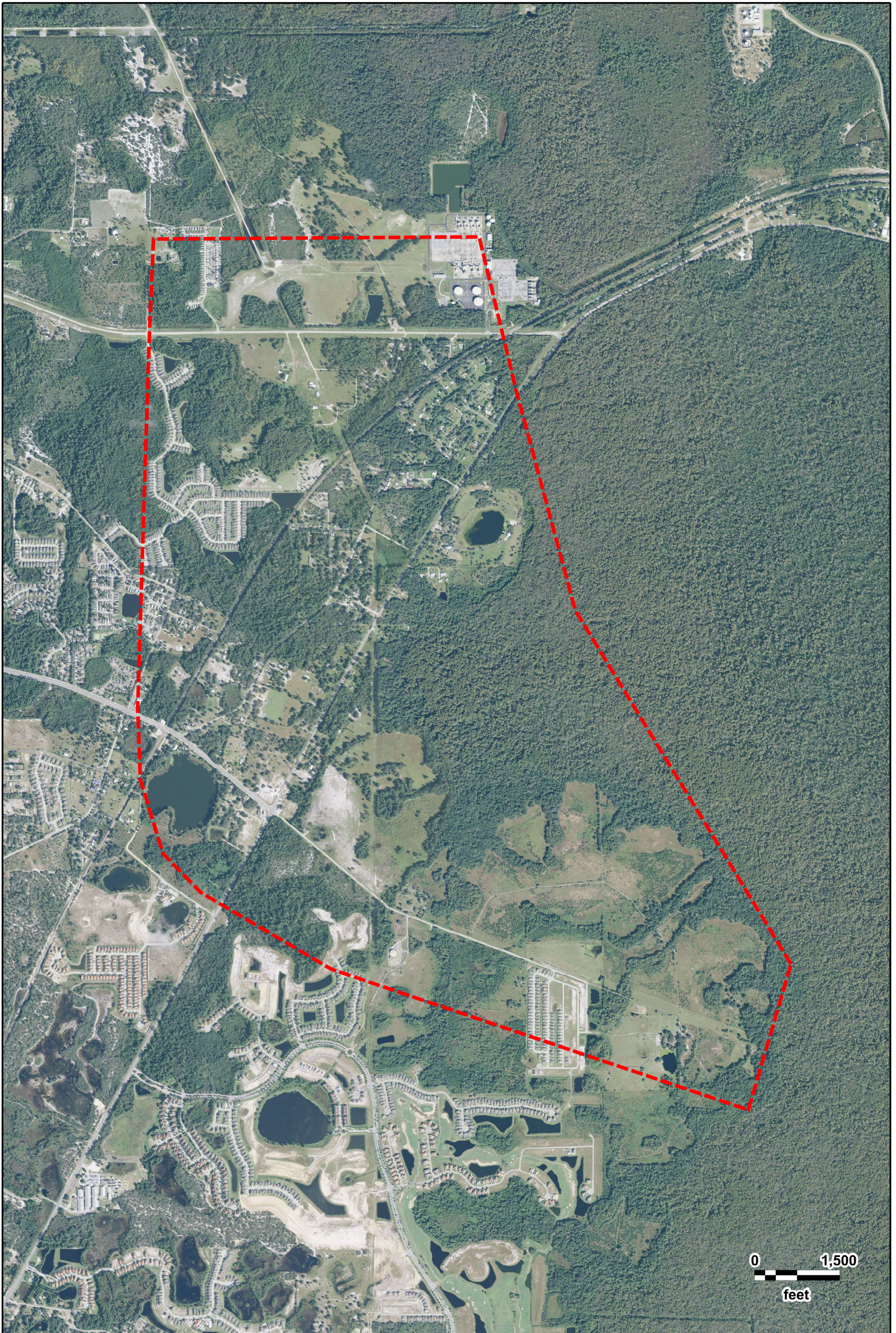

CFX Poinciana Pkwy Extension
USDA
2013

GeoSearch

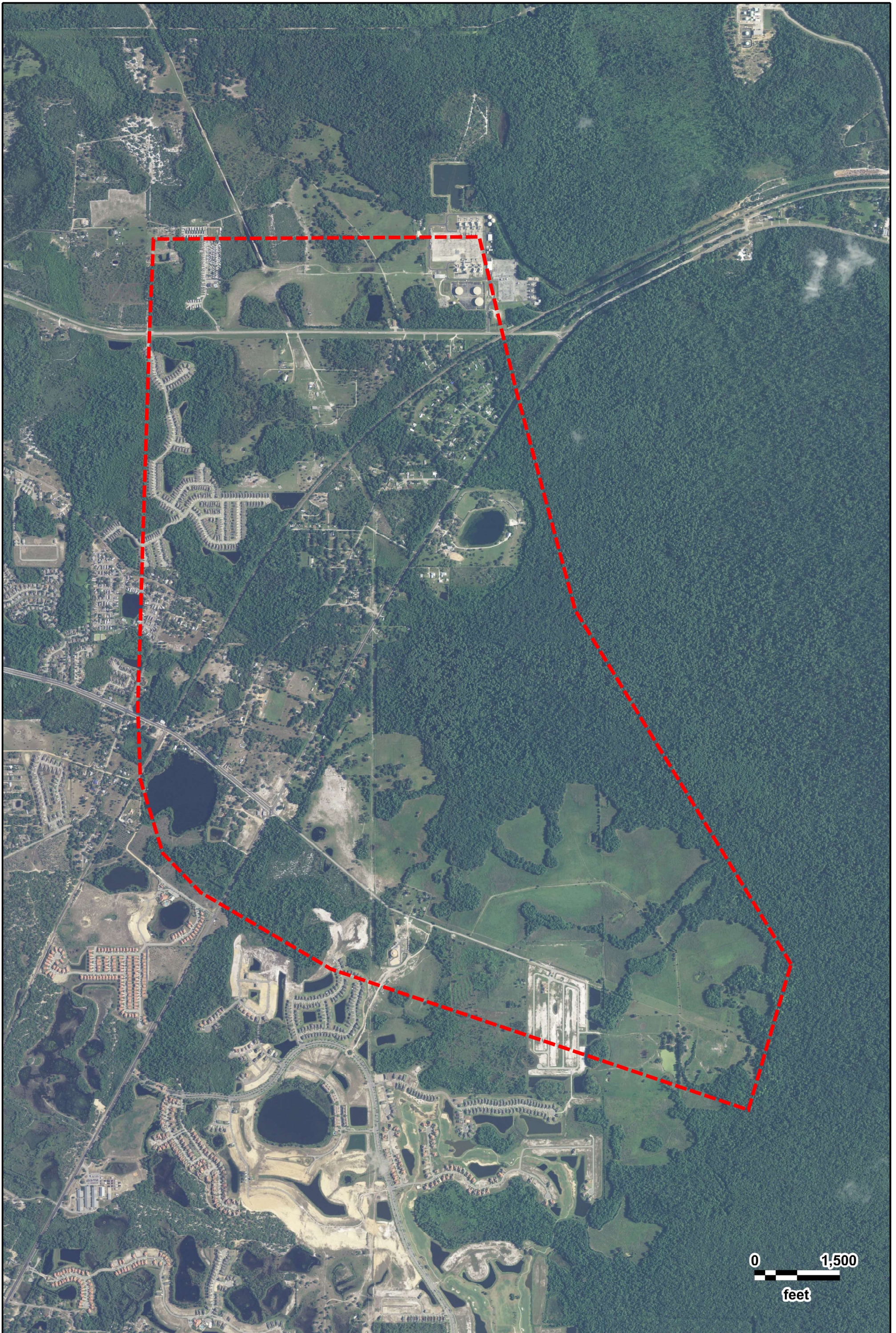

CFX Poinciana Pkwy Extension
USDA
2010

GeoSearch



0 1,500
feet



CFX Poinciana Pkwy Extension
USDA
2007

GeoSearch



CFX Poinciana Pkwy Extension
USDA
2006

GeoSearch

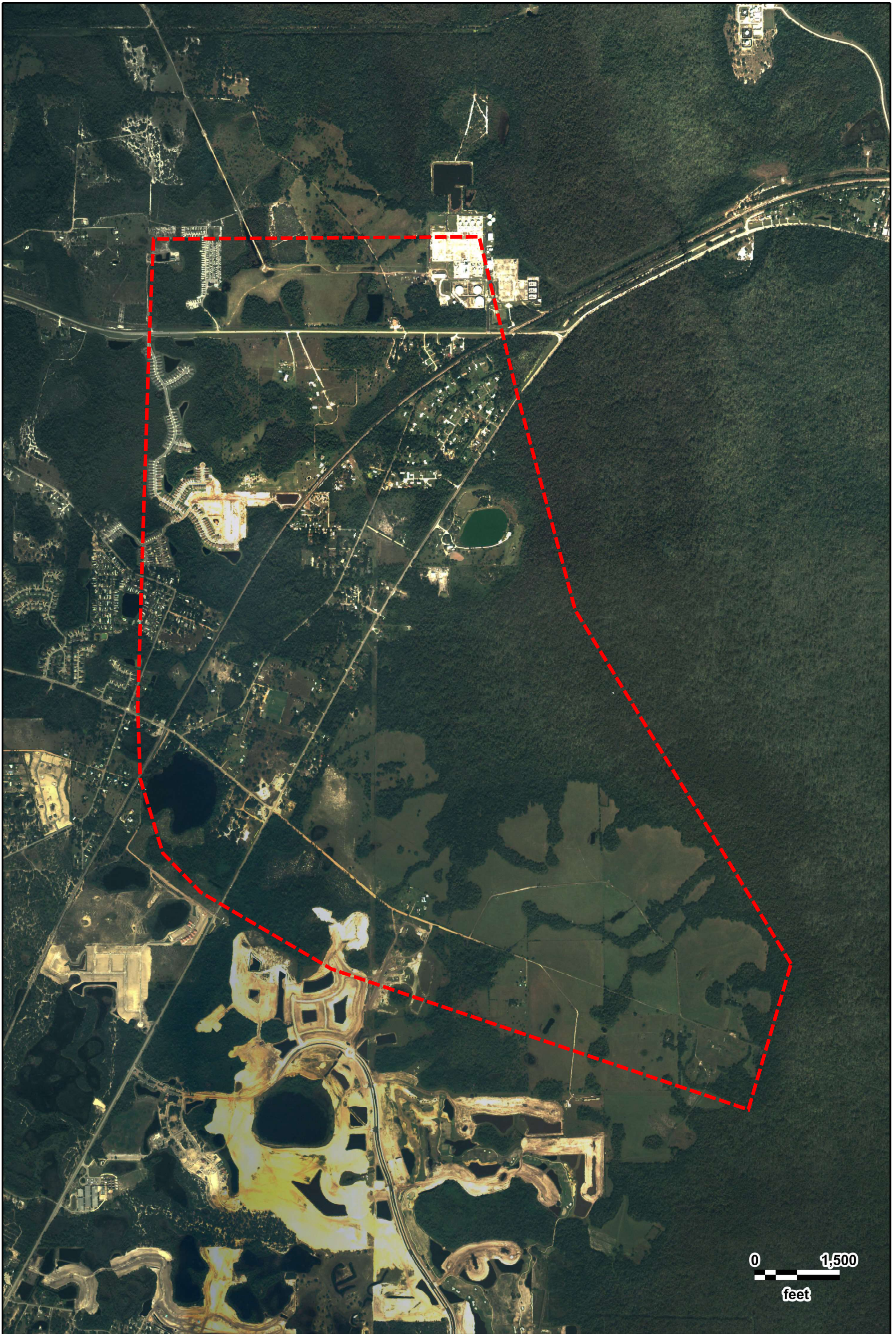

CFX Poinciana Pkwy Extension
USDA
2005

GeoSearch

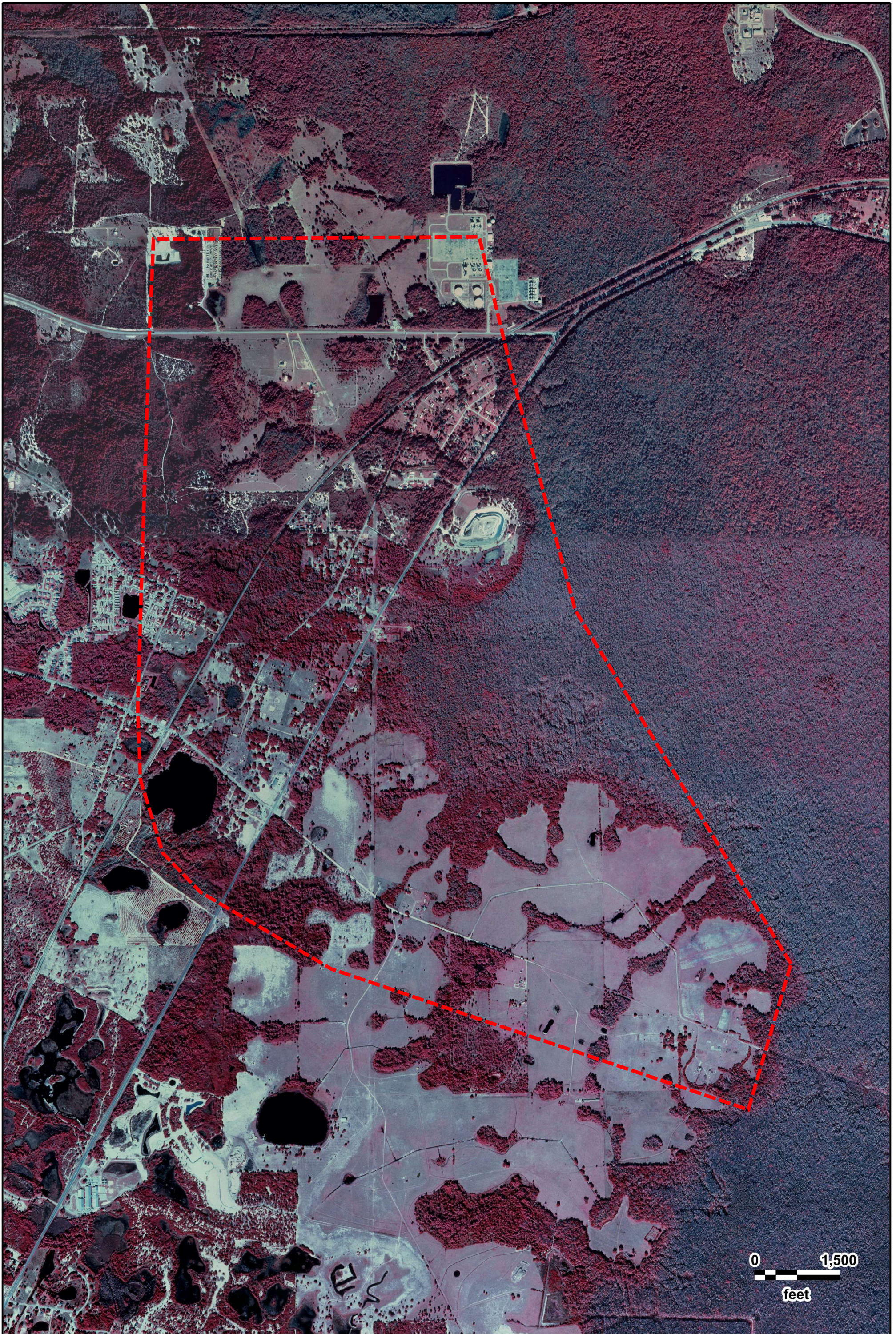

CFX Poinciana Pkwy Extension
USGS
11/30/1999

GeoSearch

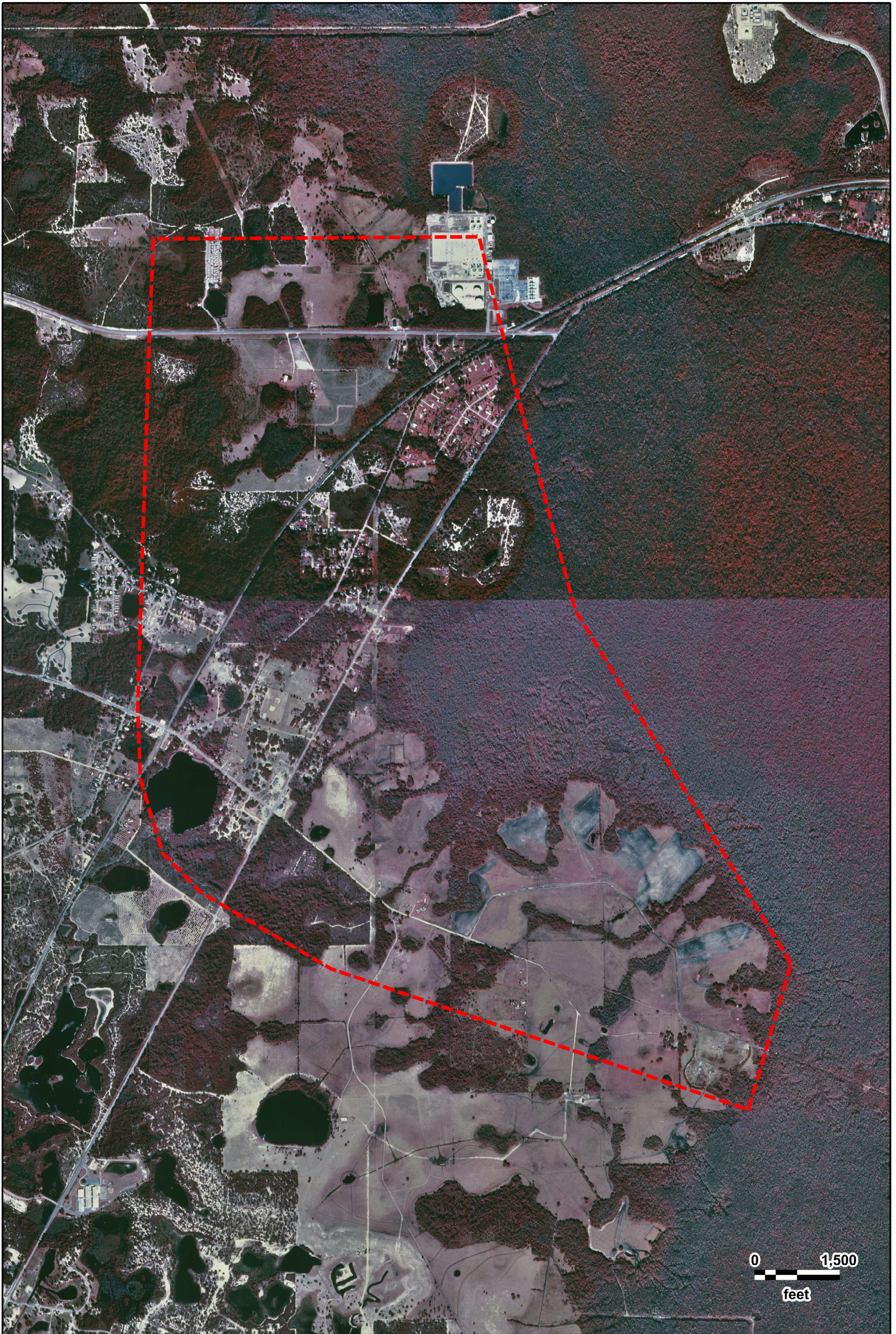

CFX Poinciana Pkwy Extension
USGS
02/05/1995

GeoSearch

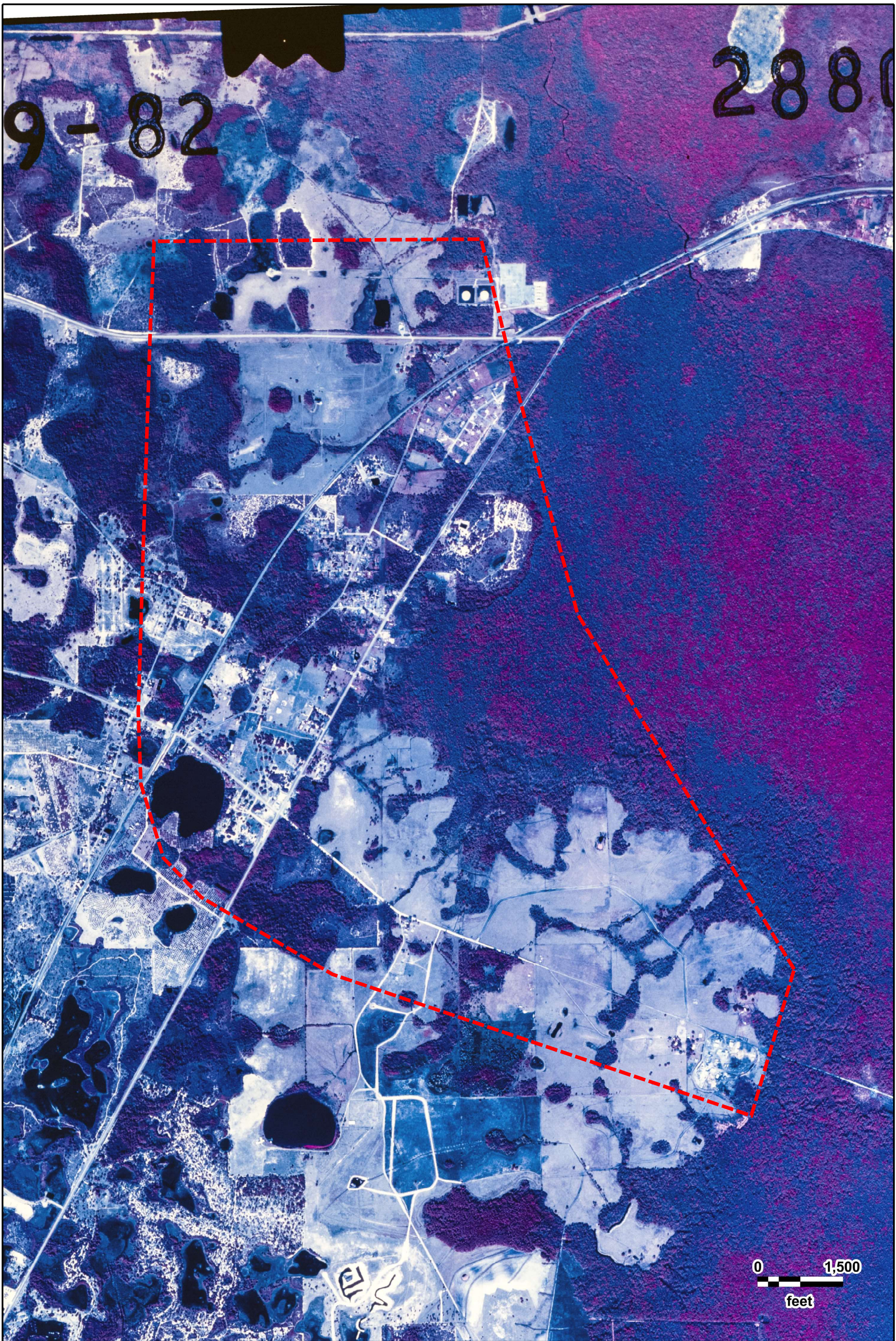

9-82

2880

0 1,500
feet



CFX Poinciana Pkwy Extension
USGS
02/17/1984

GeoSearch



0 1,500
feet



CFX Poinciana Pkwy Extension
USGS
11/26/1977

GeoSearch

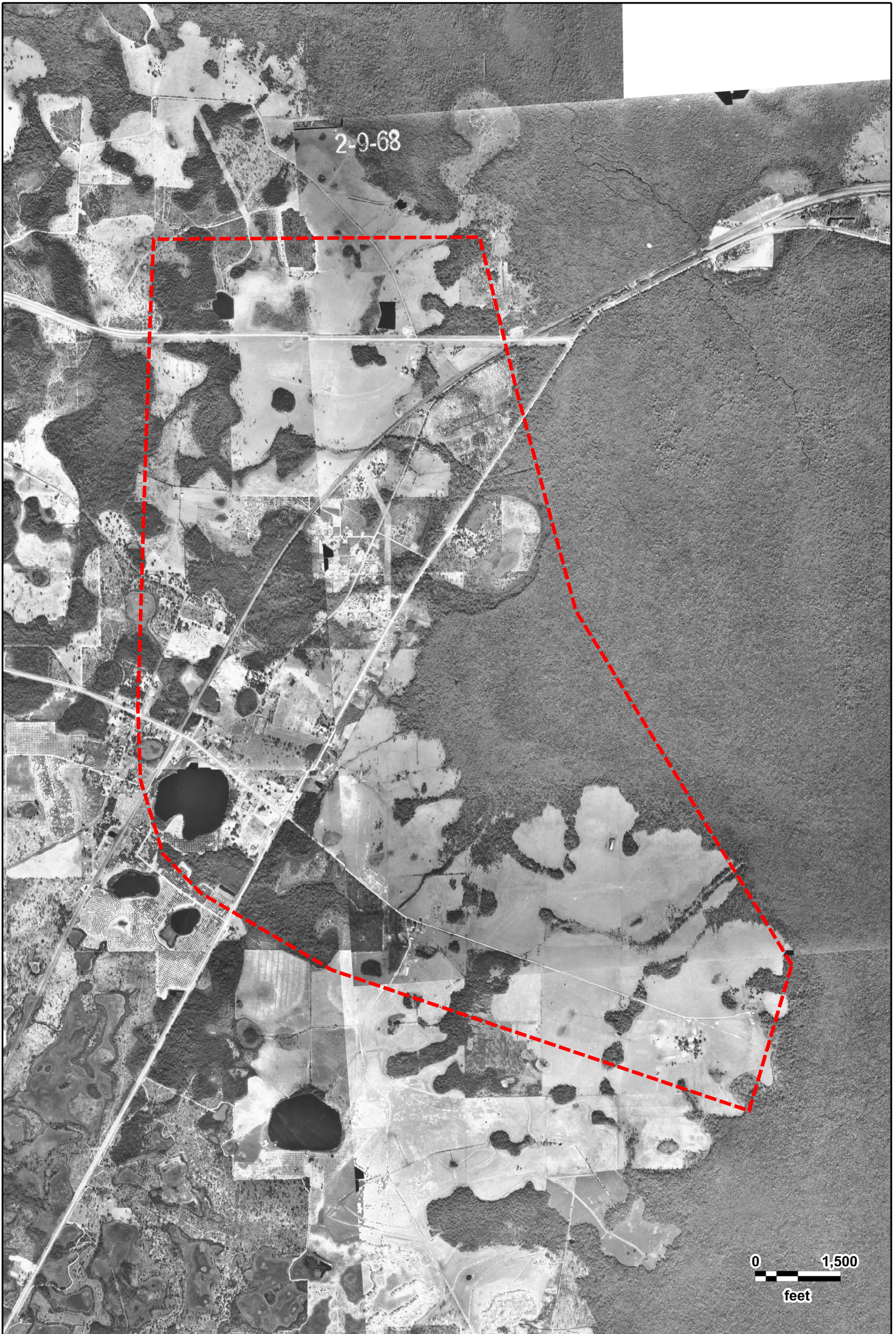

2-9-68

0 1,500
feet



CFX Poinciana Pkwy Extension
ASCS
02/09/1968

GeoSearch

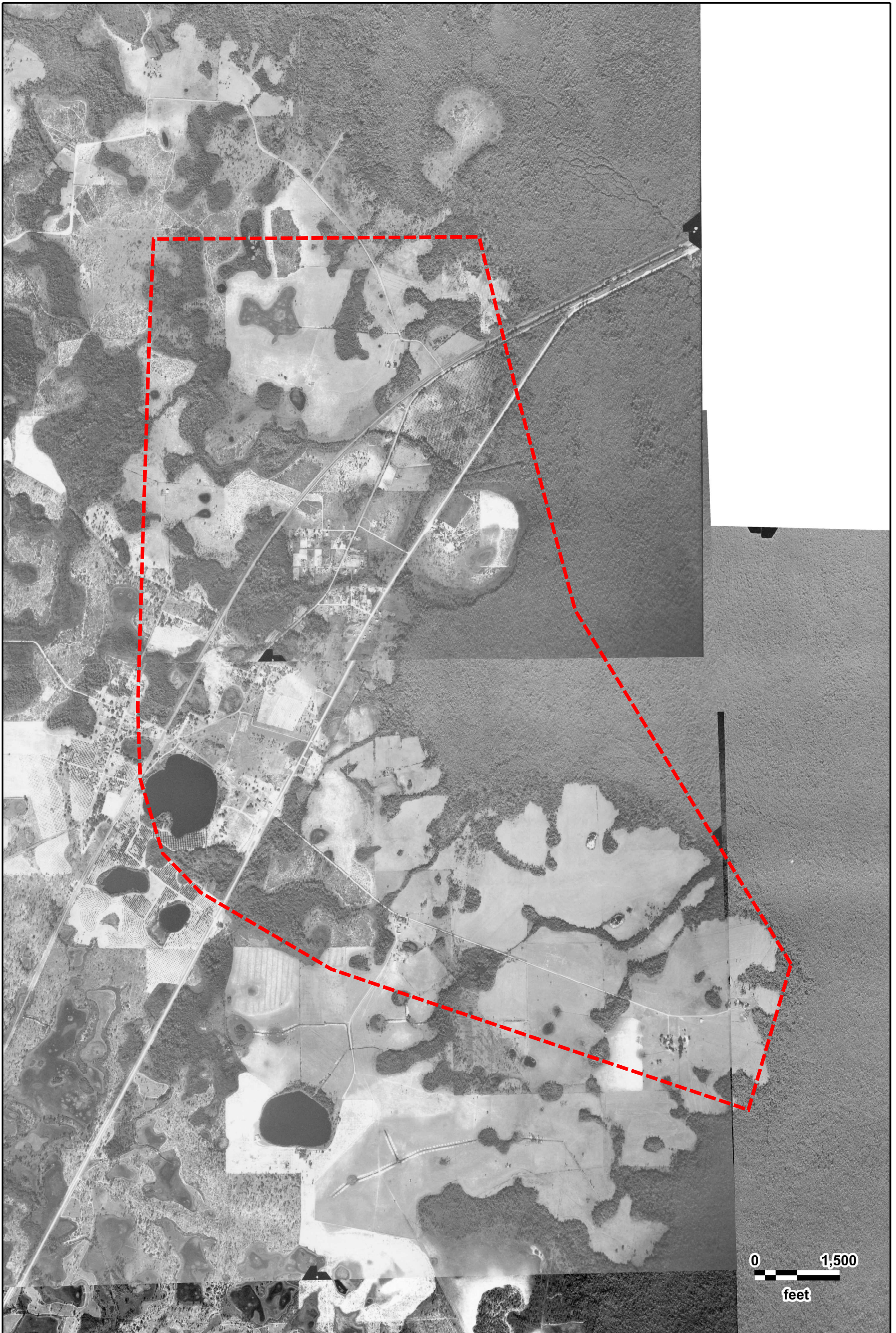

0 1,500
feet



CFX Poinciana Pkwy Extension
ASCS
01/12/1959

GeoSearch



0 1,500
feet



CFX Poinciana Pkwy Extension
AMS
04/08/1950

GeoSearch

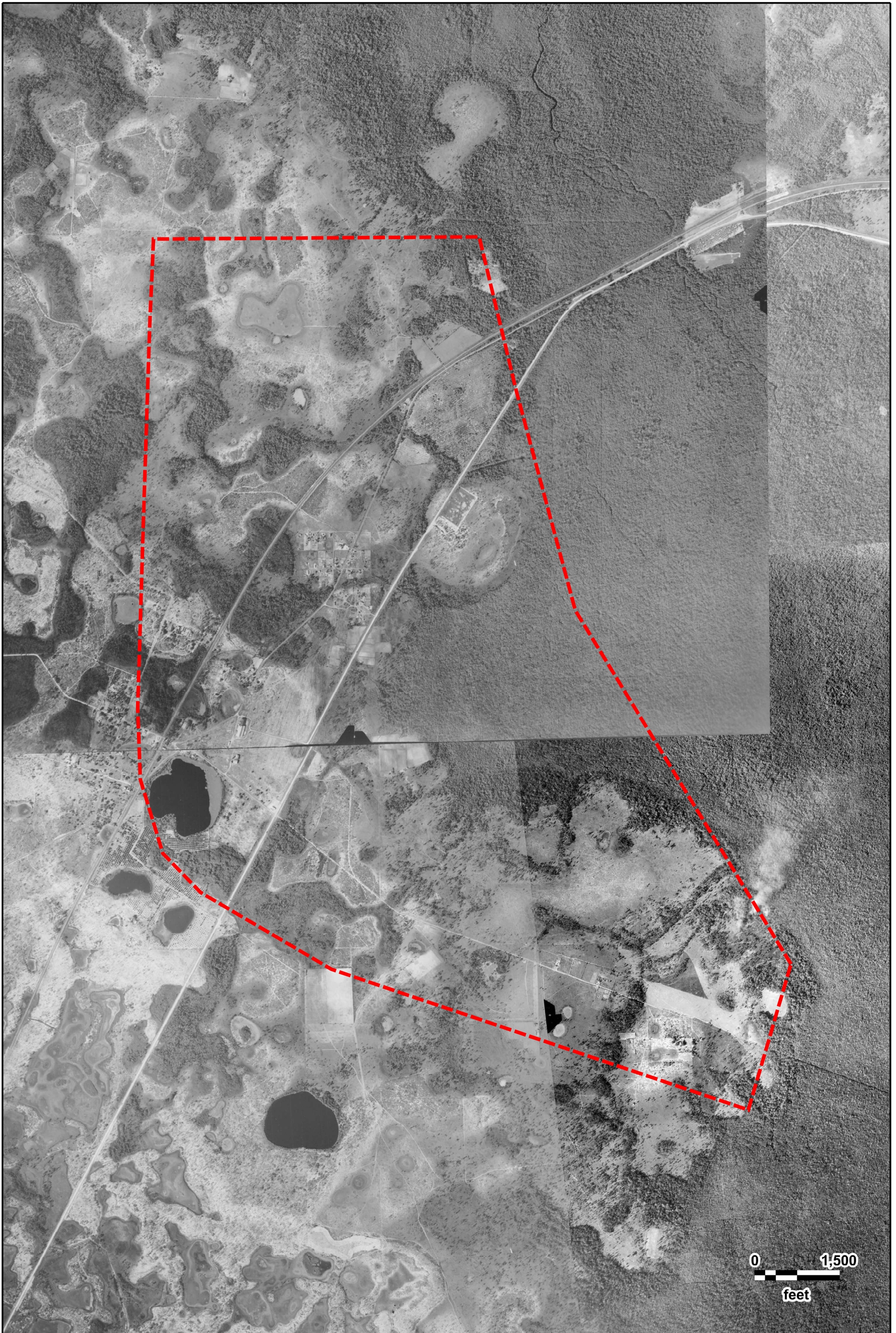

CFX Poinciana Pkwy Extension
ASCS
02/26/1944

GeoSearch

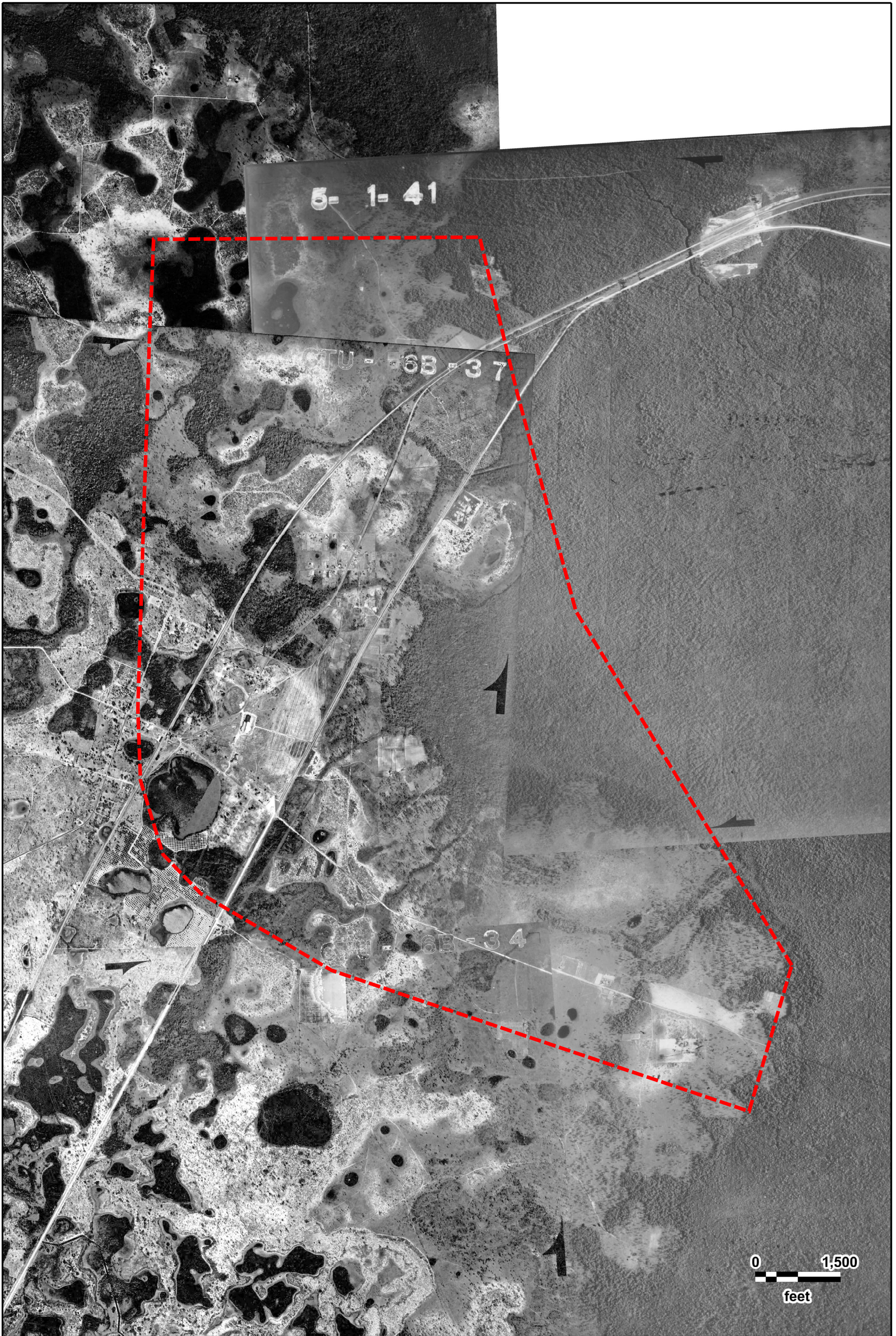

5- 1- 41

CTU - 6B - 37

CTU - 6B - 34

0 1,500
feet



CFX Poinciana Pkwy Extension
ASCS
03/01/1941

GeoSearch

City Directory Standard Report

Target Property:

*Osceola Polk Line Rd,
Davenport, FL 33837*

Prepared For:

Kimley - Horn and Associates - Jacksonville

Order #: 121121

Project #:

Date: 2/4/2019

City Directory Standard Report
Osceola Polk Line Rd, Davenport, FL 33837

INFOUSA

SOUTH EAST 2016

OSCEOLA POLK LINE RD

| | |
|------|----------------------------|
| 6614 | MENARD DAWN |
| 6648 | FREEMAN-BRACKEN CYNTHIA |
| 6671 | ACE AUTO |
| 6671 | U-HAUL NEIGHBORHOOD DEALER |
| 6812 | LOZANO CARMEN |
| 6822 | KIESTER HAROLD JR |
| 6840 | BARTLETT FRANCIS |
| 6951 | ADAMS JACQUELINE |
| 6951 | MULTI-TENANT RESIDENTIAL |
| 6969 | WILSON DONALD |
| 7140 | VARNUM GRACE |

INFOUSA

SOUTH 2008

OSCEOLA POLK LINE RD

| | | |
|------|----------------------------|------|
| 6648 | FREEMAN-BRACKEN CYNTHIA | |
| 6671 | CUSTOM & CLASSIC AUTO SPEC | |
| 6790 | PIMENTEL ANGEL & ROXANNE | |
| 6812 | LOZANO CARMEN | |
| 6812 | LOZANO ELIO | |
| 6840 | BARTLETT LYNETTE | |
| 6931 | LETONDRESS LEO | # 47 |
| 6951 | 21 PALMS RV RESORT | |
| 6951 | BARBARAS VACATION & TRAVEL | |
| 6969 | WILSON CAROL | |
| 7120 | DAMPIER MARY F | |

INFOUSA

SOUTH 2002

OSCEOLA POLK LINE RD

| | |
|------|----------------------------|
| 1 | STREET BEGINS |
| 6580 | DEATON DOROTHY E |
| 6614 | DAVIS DANIEL & ELAINE |
| 6614 | RON'S TOWING & AUTO REPAIR |

City Directory Standard Report

Osceola Polk Line Rd, Davenport, FL 33837

| | | |
|------|----------------------------|------|
| 6660 | AMADO SIXTO | |
| 6671 | CUSTOM & CLASSIC AUTO SPEC | |
| 6671 | GARCIA AUTO INC | |
| 6671 | U-HAUL CO | |
| 6770 | VELA LUIS M | |
| 6790 | BURGOS WILLIAM | |
| 6790 | PIMENTEL ROXANNE & ANGEL | |
| 6804 | BURGOS NELVIS | |
| 6804 | BURGOS NELVIS | |
| 6804 | LOZANO SONIA M | |
| 6931 | LETONDRESS LEO | # 47 |
| 6931 | PARKER RICHARD F | |
| 6931 | WALSTON JOHN & JUAN | |
| 6951 | 21 PALMS RV RESORT | |
| 6969 | SHAI FARMS | |
| 7120 | DAMPIER MARY F | |
| 7140 | BILLMAN GRACE | |

R.L. POLK & CO.

KISSIMMEE-ST. 1999
CLOUD

OSCEOLA POLK LINE RD

1 STREET NOT LISTED

R.L. POLK & CO.

HAINES CITY 1993

OSCEOLA POLK LINE RD

1 STREET NOT LISTED

Comment:

City Directory Standard Report

Target Property:

*S Orange Blossom Trl,
Davenport, FL 33837*

Prepared For:

Kimley - Horn and Associates - Jacksonville

Order #: 121121

Project #:

Date: 2/4/2019

City Directory Standard Report
S Orange Blossom Trl, Davenport, FL 33837

INFOUSA

SOUTH EAST

2016

S ORANGE BLOSSOM TRL

| | |
|------|-----------------------------------|
| 6001 | ARNOTT'S FURNITURE-AUCTN GLLRY |
| 6001 | MASLANKA TIMOTHY |
| 6025 | CENTRAL PUMP & SUPPLY |
| 6029 | FRYE KNULTY |
| 6037 | GARMAN RONALD |
| 6043 | LASSITER ERICA |
| 6075 | HUNTER DAVID |
| 6147 | CRUZ DAVID |
| 6153 | CAMPBELL TIMOTHY |
| 6630 | BASS BUDDY |
| 6632 | ANDRE YAJAIRA |
| 6632 | BASS BETTY |
| 6632 | WILLIAMS OPAL |

INFOUSA

SOUTH

2008

S ORANGE BLOSSOM TRL

| | |
|------|-----------------------------|
| 5970 | CENTER FOR DRUG FREE LIVING |
| 6025 | CENTRAL PUMP & SUPPLY |
| 6037 | GARMAN RONALD & JANET |
| 6075 | HUNTER DAVID E |
| 6147 | CLARK S L |
| 6149 | MINNIG REBECCA |
| 6153 | REEDY CREEK REALTY CO |
| 6171 | SANFORD CHERYLANN |
| 6630 | BASS BUDDY |
| 6632 | WILLIAMS OCTAVIA |
| 6635 | MCNEELY C L |
| 6796 | LITTERAL BENJAMIN & POLLY |

INFOUSA

SOUTH

2002

S ORANGE BLOSSOM TRL

| | |
|------|----------------|
| 5884 | FLORES ISAHIEL |
|------|----------------|

City Directory Standard Report

S Orange Blossom Trl, Davenport, FL 33837

| | |
|------|-----------------------|
| 6025 | STAIE HAROLD |
| 6029 | FRYE GERRY & PAT |
| 6037 | GARMAN RONALD & JANET |
| 6043 | LASSITER WILLIAM C |
| 6065 | BEVIS J |
| 6075 | HUNTER DAVID E |
| 6147 | CLARK S L |
| 6153 | GREGORY J |
| 6171 | SANFORD CHERYLANN |
| 6630 | BASS BUDDY |
| 6632 | SOFIO J L |
| 6635 | MCNEELY C L |
| 6800 | SITE SPECIALIST INC |

R.L. POLK & CO.

KISSIMMEE-ST. 1999
CLOUD

S ORANGE BLOSSOM TRL

1 STREET NOT LISTED

R.L. POLK & CO.

HAINES CITY 1993

S ORANGE BLOSSOM TRL

1 STREET NOT LISTED

Comment:



On time. On target. In touch.™

GeoPlus Oil & Gas Report

[GeoLens by GeoSearch](#)

Target Property:

**CFX Poinciana Pkwy Extension
Highway 92
Poinciana, Polk County, Florida 33837**

Prepared For:

Kimley - Horn and Associates - Jacksonville

Order #: 121121

Job #: 276706

Date: 02/05/2019

Table of Contents

| | |
|--|---|
| <i>Target Property Summary</i> | 1 |
| <i>Database Radius Summary</i> | 2 |
| <i>Oil & Gas Map</i> | 3 |
| <i>Environmental Records Definitions</i> | 5 |

Disclaimer

The information provided in this report was obtained from a variety of public sources. GeoSearch cannot ensure and makes no warranty or representation as to the accuracy, reliability, quality, errors occurring from data conversion or the customer's interpretation of this report. This report was made by GeoSearch for exclusive use by its clients only. Therefore, this report may not contain sufficient information for other purposes or parties. GeoSearch and its partners, employees, officers And independent contractors cannot be held liable For actual, incidental, consequential, special or exemplary damages suffered by a customer resulting directly or indirectly from any information provided by GeoSearch.

Target Property Summary

Target Property Information

CFX Poinciana Pkwy Extension

Highway 92

Poinciana, Florida 33837

Coordinates

Area centroid (-81.551474, 28.2436703)

USGS Quadrangle

Davenport, FL

Intercession City, FL

Geographic Coverage Information

County/Parish: Osceola (FL) , Polk (FL)

ZipCode(s):

Davenport FL: 33837, 33896

Kissimmee FL: 34758

Database Radius Summary

STATE (FL) LISTING

| Acronym | Search Radius (miles) | TP/AP (0 - 0.02) | 1/8 Mile (> TP/AP) | 1/4 Mile (> 1/8) | 1/2 Mile (> 1/4) | 1 Mile (> 1/2) | > 1 Mile | Total |
|-----------|-----------------------|------------------|--------------------|------------------|------------------|----------------|----------|-------|
| OG | 0.5000 | 0 | 0 | 0 | 0 | NS | NS | 0 |
| SUB-TOTAL | | 0 | 0 | 0 | 0 | 0 | 0 | 0 |
| TOTAL | | 0 | 0 | 0 | 0 | 0 | 0 | 0 |

NOTES:

NS = NOT SEARCHED

TP/AP = TARGET PROPERTY/ADJACENT PROPERTY

OIL & GAS WELL MAP

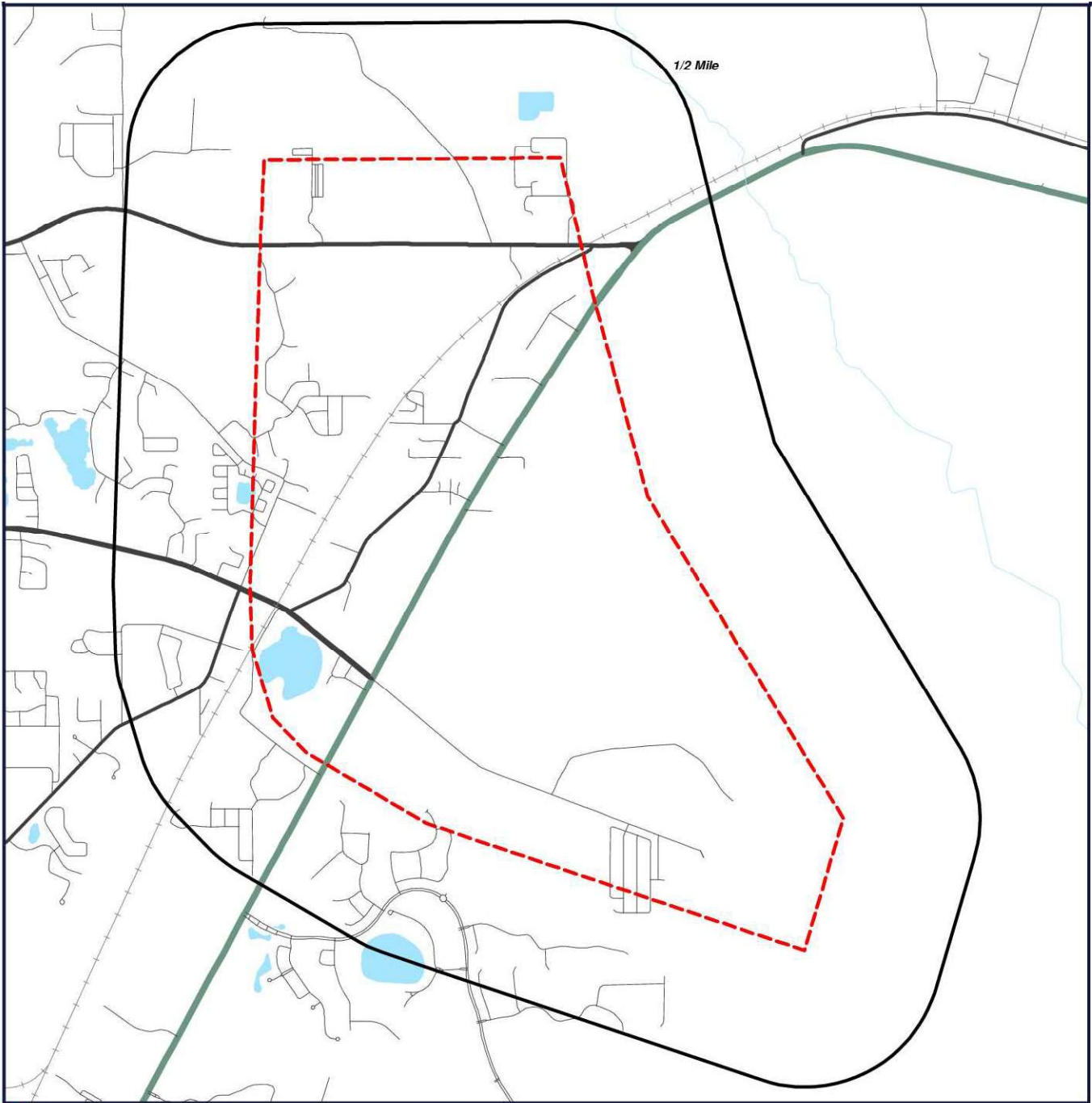

-  Target Property (TP)
-  Well Location

**CFX Poinciana Pkwy Extension
Highway 92
Poinciana, Florida
33837**



0' 1500' 3000' 4500'
SCALE: 1" = 3000'

[Click here to access Satellite view](#)

Located Sites Summary

No Records Found.

Environmental Records Definitions - STATE (FL)

OG

Permitted Oil and Gas Wells

VERSION DATE: 06/14/18

The permitted oil and gas well database is maintained and updated by the Florida Department of Environmental Protection 's Bureau of Mining and Minerals Regulation. The State and its officials and employees make no warranty, express or implied, and assume no legal liability or responsibility for the ability of users to fulfill their intended purposes in accessing or using GIS data or metadata, or for omissions in content regarding such data. The data could include technical inaccuracies and typographical errors. The data are presented "as is", without a warranty of any kind, including, but not limited to, the implied warranties of merchantability, fitness for a particular purpose, or non-infringement.



On time. On target. In touch.™

GeoPlus Physical Setting Maps

[Satellite view](#)

Target Property:

CFX Poinciana Pkwy Extension

Highway 92

Poinciana, Polk County, Florida 33837

Prepared For:

Kimley - Horn and Associates - Jacksonville

Order #: 121121

Job #: 276708

Date: 02/05/2019

Table of Contents

| | |
|--|----|
| <i>Target Property Summary</i> | 1 |
| <i>FEMA Map</i> | 2 |
| <i>FEMA Report</i> | 3 |
| <i>NWI Map</i> | 4 |
| <i>NWI Report</i> | 5 |
| <i>SOIL Map</i> | 9 |
| <i>SOIL Report</i> | 10 |
| <i>GEOLOGY Map</i> | 12 |
| <i>GEOLOGY Report</i> | 13 |

Disclaimer

The information provided in this report was obtained from a variety of public sources. GeoSearch cannot ensure and makes no warranty or representation as to the accuracy, reliability, quality, errors occurring from data conversion or the customer's interpretation of this report. This report was made by GeoSearch for exclusive use by its clients only. Therefore, this report may not contain sufficient information for other purposes or parties. GeoSearch and its partners, employees, officers And independent contractors cannot be held liable For actual, incidental, consequential, special or exemplary damages suffered by a customer resulting directly or indirectly from any information provided by GeoSearch.

Target Property Summary

Target Property Information

CFX Poinciana Pkwy Extension
Highway 92
Poinciana, Florida 33837

Coordinates

Area centroid (-81.551474, 28.2436703)

USGS Quadrangle

Davenport, FL
Intercession City, FL

Geographic Coverage Information

County/Parish: Osceola (FL) , Polk (FL)

ZipCode(s):

Davenport FL: 33837, 33896

Kissimmee FL: 34758

FEMA Map

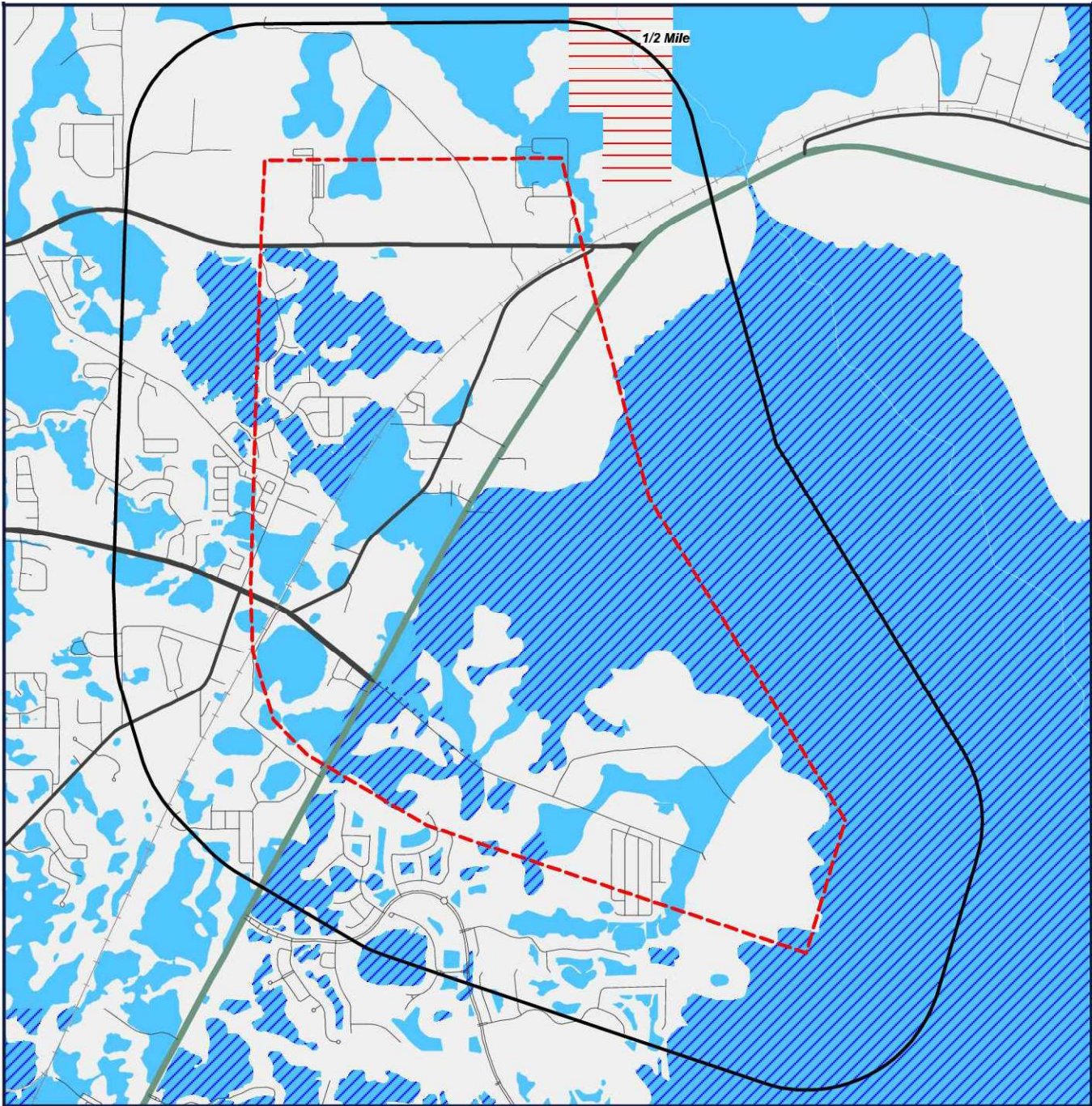

 Target Property (TP)

**CFX Poinciana Pkwy Extension
Highway 92
Poinciana, Florida
33837**

Letter of map revision date: 05/21/2018
Latest study effective date: 04/18/2018
Panel #: 12097C0020G



| | | | |
|---|---------|---|----------------------------------|
|  | ZONE A |  | ZONE D |
|  | ZONE AE |  | ZONE X |
|  | ZONE AH |  | AREA NOT INCLUDED |
|  | ZONE A0 |  | OPEN WATER |
|  | ZONE AR |  | NDA - DIGITAL DATA NOT AVAILABLE |
|  | ZONE V | | |
|  | ZONE VE | | |

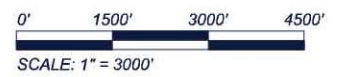

[Click here to access Satellite view](#)

FEMA Report

FEMA - Federal Emergency Management Agency

The National Flood Hazard Layer (NFHL) data used in this report is derived from the Federal Emergency Management Agency. The NFHL dataset is a compilation of effective Flood Insurance Rate Map (FIRM) databases (a collection of the digital data that are used in GIS systems for creating new Flood Insurance Rate Maps) and Letters of Map Change (Letters of Map Amendment and Letters of Map Revision only) that create a seamless GIS data layer for United States and its territories. The NFHL is updated as new study or LOMC data becomes effective. Note: Currently, not all areas have modernized FIRM database data available. As a result, users may need to refer to the effective Flood Insurance Rate Map for effective flood hazard information. This data was provided by the Federal Emergency Management Agency's Map Service Center in November of 2013.

FEMA Flood Zone Definitions within Search Radius

| | |
|----------|--------|
| A | Zone A |
|----------|--------|

Areas subject to inundation by the 1-percent-annual-chance flood event. Because detailed hydraulic analyses have not been performed, no Base Flood Elevations (BFEs) or flood depths are shown.

| | |
|-----------|---------|
| AE | Zone AE |
|-----------|---------|

Areas subject to inundation by the 1-percent-annual-chance flood event determined by detailed methods. BFEs are shown within these zones. (Zone AE is used on new and revised maps in place of Zones A1–A30.)

| | |
|----------|--------|
| D | Zone D |
|----------|--------|

Unstudied areas where flood hazards are undetermined, but flooding is possible.

| | |
|----------|--------|
| X | Zone X |
|----------|--------|

An area that is determined to be outside the 100 and 500 year floodplains.

NWI Map

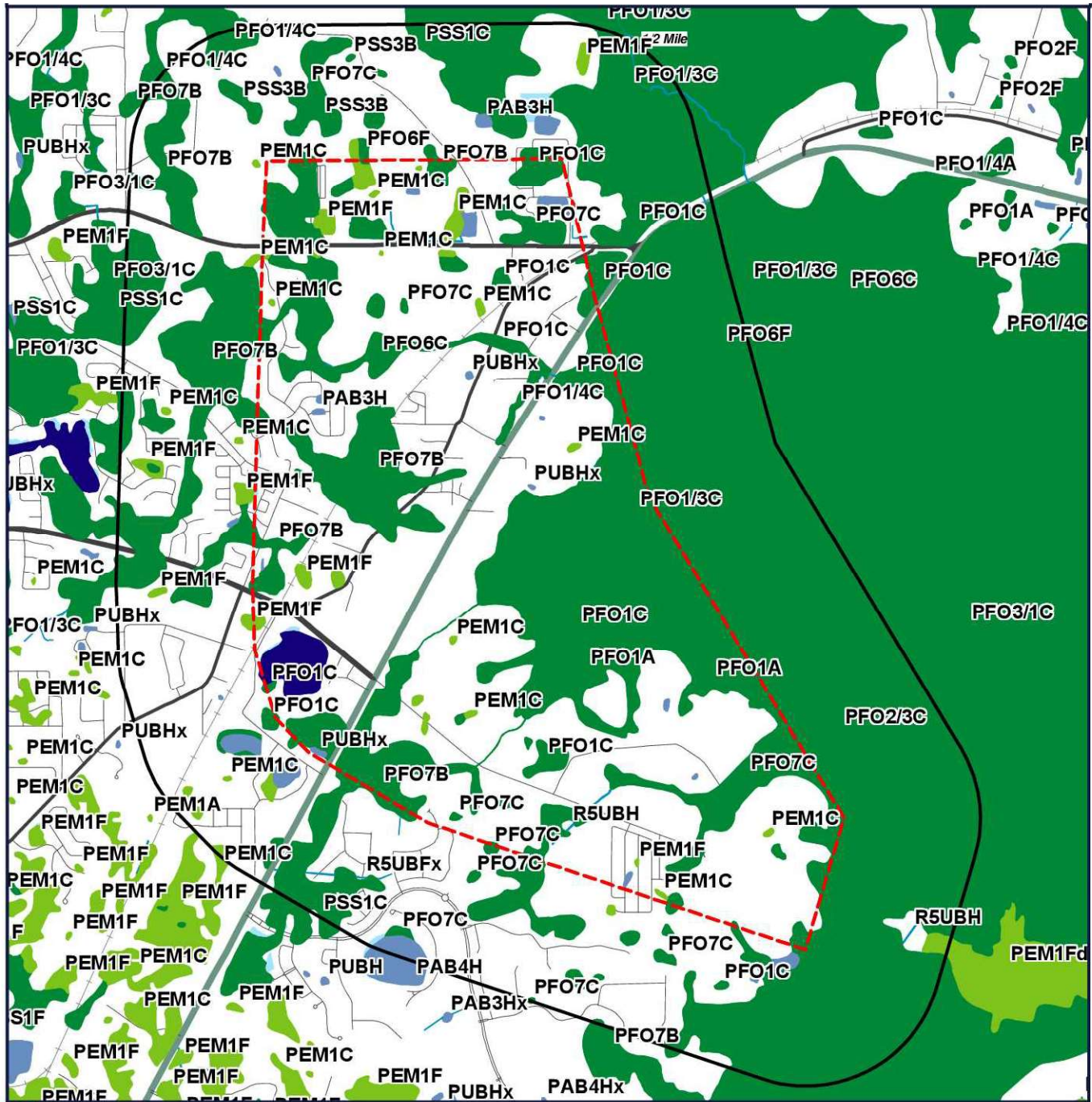

Target Property (TP)

CFX Poinciana Pkwy Extension
Highway 92
Poinciana, Florida
33837

Map Date: 05/01/2018

- | | | | | | |
|--|-----------------------------------|--|----------|--|----------------------------------|
| | ESTUARINE AND MARINE DEEPWATER | | LAKE | | FRESHWATER POND |
| | ESTUARINE AND MARINE WETLAND | | OTHER | | NDA - DIGITAL DATA NOT AVAILABLE |
| | FRESHWATER EMERGENT WETLAND | | RIVERINE | | |
| | FRESHWATER FORESTED/SHRUB WETLAND | | | | |



[Click here to access Satellite view](#)

NWI Report

NWI - National Wetlands Inventory

The US NWI digital data bundle is a set of records of wetlands location and classification as defined by the U.S. Fish & Wildlife Service. This dataset is one of a series available in 7.5 minute by 7.5 minute blocks containing ground planimetric coordinates of wetlands point, line, and area features and wetlands attributes. When completed, the series will provide coverage for all of the contiguous United States, Hawaii, Alaska, and U.S. protectorates in the Pacific and Caribbean. The digital data as well as the hardcopy maps that were used as the source for the digital data are produced and distributed by the U.S. Fish & Wildlife Service's National Wetlands Inventory project. Currently, this data is only available in select counties throughout the United States.

NWI Definitions within Search Radius

L1UBH

SYSTEM: **LACUSTRINE**
SUBSYSTEM: **LIMNETIC**
CLASS: **UNCONSOLIDATED BOTTOM**
WATER REGIME: **PERMANENTLY FLOODED**

PAB3H

SYSTEM: **PALUSTRINE**
CLASS: **AQUATIC BED**
SUBCLASS: **BROAD-LEAVED EVERGREEN**
WATER REGIME: **PERMANENTLY FLOODED**

PAB3Hx

SYSTEM: **PALUSTRINE**
CLASS: **AQUATIC BED**
SUBCLASS: **BROAD-LEAVED EVERGREEN**
WATER REGIME: **PERMANENTLY FLOODED**
SPECIAL MODIFIER: **EXCAVATED**

PAB4H

SYSTEM: **PALUSTRINE**
CLASS: **AQUATIC BED**
SUBCLASS: **NEEDLE-LEAVED EVERGREEN**
WATER REGIME: **PERMANENTLY FLOODED**

PEM1A

SYSTEM: **PALUSTRINE**
CLASS: **EMERGENT**
SUBCLASS: **BROAD-LEAVED DECIDUOUS**
WATER REGIME: **TEMPORARILY FLOODED**

PEM1C

SYSTEM: **PALUSTRINE**
CLASS: **EMERGENT**
SUBCLASS: **BROAD-LEAVED DECIDUOUS**
WATER REGIME: **SEASONALLY FLOODED**

NWI Report

PEM1F

SYSTEM: PALUSTRINE
CLASS: EMERGENT
SUBCLASS: BROAD-LEAVED DECIDUOUS
WATER REGIME: SEMIPERMANENTLY FLOODED

PEM1Fd

SYSTEM: PALUSTRINE
CLASS: EMERGENT
SUBCLASS: BROAD-LEAVED DECIDUOUS
WATER REGIME: SEMIPERMANENTLY FLOODED
SPECIAL MODIFIER: PARTIALLY DRAINED/DITCHED

PFO1/3C

SYSTEM: PALUSTRINE
CLASS: FORESTED
SUBCLASS: BROAD-LEAVED DECIDUOUS

PFO1/4C

SYSTEM: PALUSTRINE
CLASS: FORESTED
SUBCLASS: BROAD-LEAVED DECIDUOUS

PFO1A

SYSTEM: PALUSTRINE
CLASS: FORESTED
SUBCLASS: BROAD-LEAVED DECIDUOUS
WATER REGIME: TEMPORARILY FLOODED

PFO1C

SYSTEM: PALUSTRINE
CLASS: FORESTED
SUBCLASS: BROAD-LEAVED DECIDUOUS
WATER REGIME: SEASONALLY FLOODED

PFO2/3C

SYSTEM: PALUSTRINE
CLASS: FORESTED
SUBCLASS: NEEDLE-LEAVED DECIDUOUS

PFO2F

SYSTEM: PALUSTRINE
CLASS: FORESTED
SUBCLASS: NEEDLE-LEAVED DECIDUOUS
WATER REGIME: SEMIPERMANENTLY FLOODED

PFO3/1C

SYSTEM: PALUSTRINE

NWI Report

CLASS: **FORESTED**
SUBCLASS: **BROAD-LEAVED EVERGREEN**

PFO4C

SYSTEM: **PALUSTRINE**
CLASS: **FORESTED**
SUBCLASS: **NEEDLE-LEAVED EVERGREEN**
WATER REGIME: **SEASONALLY FLOODED**

PFO6C

SYSTEM: **PALUSTRINE**
CLASS: **FORESTED**
SUBCLASS: **DECIDUOUS**
WATER REGIME: **SEASONALLY FLOODED**

PFO6F

SYSTEM: **PALUSTRINE**
CLASS: **FORESTED**
SUBCLASS: **DECIDUOUS**
WATER REGIME: **SEMIPERMANENTLY FLOODED**

PFO7B

SYSTEM: **PALUSTRINE**
CLASS: **FORESTED**
SUBCLASS: **EVERGREEN**
WATER REGIME: **SATURATED**

PFO7C

SYSTEM: **PALUSTRINE**
CLASS: **FORESTED**
SUBCLASS: **EVERGREEN**
WATER REGIME: **SEASONALLY FLOODED**

PSS1C

SYSTEM: **PALUSTRINE**
CLASS: **SCRUB-SHRUB**
SUBCLASS: **BROAD-LEAVED DECIDUOUS**
WATER REGIME: **SEASONALLY FLOODED**

PSS1F

SYSTEM: **PALUSTRINE**
CLASS: **SCRUB-SHRUB**
SUBCLASS: **BROAD-LEAVED DECIDUOUS**
WATER REGIME: **SEMIPERMANENTLY FLOODED**

PSS3B

SYSTEM: **PALUSTRINE**
CLASS: **SCRUB-SHRUB**
SUBCLASS: **BROAD-LEAVED EVERGREEN**

NWI Report

WATER REGIME: SATURATED

PSS3C

SYSTEM: PALUSTRINE

CLASS: SCRUB-SHRUB

SUBCLASS: BROAD-LEAVED EVERGREEN

WATER REGIME: SEASONALLY FLOODED

PUBH

SYSTEM: PALUSTRINE

CLASS: UNCONSOLIDATED BOTTOM

PUBHx

SYSTEM: PALUSTRINE

CLASS: UNCONSOLIDATED BOTTOM

SPECIAL MODIFIER: EXCAVATED

R2UBHx

SYSTEM: RIVERINE

SUBSYSTEM: LOWER PERENNIAL

CLASS: UNCONSOLIDATED BOTTOM

WATER REGIME: PERMANENTLY FLOODED

SPECIAL MODIFIER: EXCAVATED

R5UBFx

SYSTEM: RIVERINE

SUBSYSTEM: UNKNOWN PERENNIAL

CLASS: UNCONSOLIDATED BOTTOM

WATER REGIME: SEMIPERMANENTLY FLOODED

SPECIAL MODIFIER: EXCAVATED

R5UBH

SYSTEM: RIVERINE

SUBSYSTEM: UNKNOWN PERENNIAL

CLASS: UNCONSOLIDATED BOTTOM

WATER REGIME: PERMANENTLY FLOODED

Soil Map

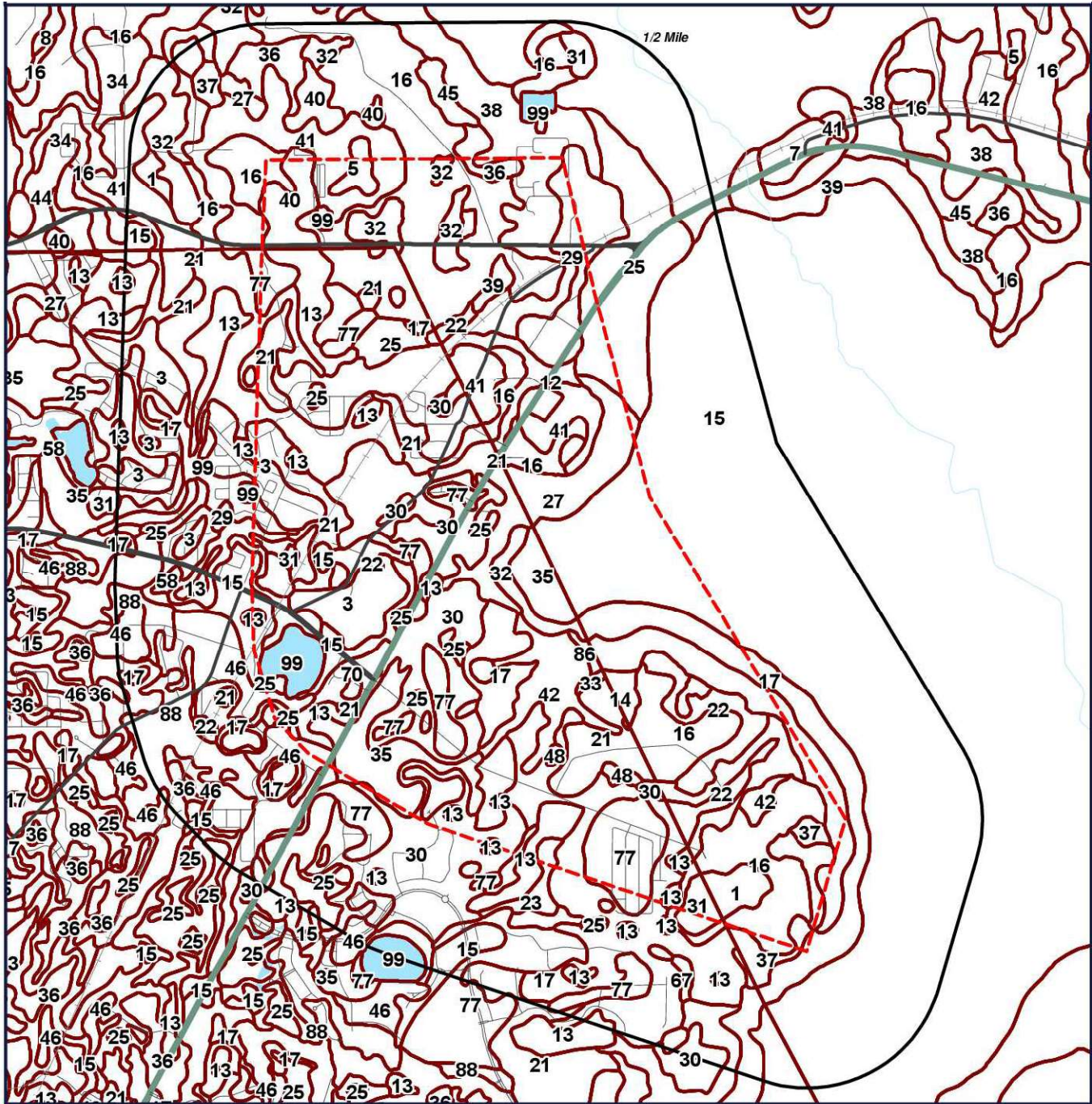

 Target Property (TP)

 SOIL BOUNDARY

 NOTCOM - DIGITAL DATA NOT AVAILABLE/NOT COMPLETE

CFX Poinciana Pkwy Extension
Highway 92
Poinciana, Florida
33837



[Click here to access Satellite view](#)

SOIL Report

Soil Surveys

The soil data used in this report is obtained from the Natural Resources Conservation Service (NRCS). The NRCS is the primary federal agency that works with private landowners to help them conserve, maintain and improve their natural resources. The soil survey contains information that can be applied in managing farms and ranches; in selecting sites for roads, ponds, buildings and other structures; and in determining the suitability of tracts of land for farming, industry and recreation. This data is available in select counties throughout the United States.

SOIL Code Definitions within Search Radius

| | |
|----|---|
| 1 | Adamsville sand, 0 to 2 percent slopes |
| 5 | Basinger fine sand, 0 to 2 percent slopes |
| 12 | Floridana fine sand, frequently ponded, 0 to 1 percent slopes |
| 14 | Holopaw fine sand, 0 to 2 percent slopes |
| 15 | Hontoon muck, frequently ponded, 0 to 1 percent slopes |
| 16 | Immokalee fine sand, 0 to 2 percent slopes |
| 17 | Kaliga muck, frequently ponded, 0 to 1 percent slopes |
| 22 | Myakka fine sand, 0 to 2 percent slopes |
| 25 | Nittaw muck |
| 27 | Ona fine sand, 0 to 2 percent slopes |
| 29 | Parkwood loamy fine sand, occasionally flooded |
| 31 | Pits |
| 32 | Placid fine sand, frequently ponded, 0 to 1 percent slopes |
| 36 | Pompano fine sand, 0 to 2 percent slopes |
| 37 | Pompano fine sand, depressional |
| 38 | Riviera fine sand, 0 to 2 percent slopes |
| 39 | Riviera fine sand, depressional, 0 to 1 percent slopes |
| 40 | Samsula muck, frequently ponded, 0 to 1 percent slopes |
| 41 | Satellite sand, 0 to 2 percent slopes |
| 42 | Smyrna fine sand, 0 to 2 percent slopes |
| 45 | Wabasso fine sand, 0 to 2 percent slopes |
| 99 | Water |
| 2 | Apopka fine sand, 0 to 5 percent slopes |
| 3 | Candler sand, 0 to 5 percent slopes |
| 13 | Samsula muck, frequently ponded, 0 to 1 percent slopes |
| 15 | Tavares fine sand, 0 to 5 percent slopes |
| 17 | Smyrna and Myakka fine sands |
| 19 | Floridana mucky fine sand, frequently ponded, 0 to 1 percent slopes |
| 21 | Immokalee sand |

SOIL Report

| | |
|----|---|
| 22 | Pomello fine sand |
| 23 | Ona-Ona, wet, fine sand, 0 to 2 percent slopes |
| 25 | Placid and Myakka fine sands, depressional |
| 29 | St. Lucie fine sand, 0 to 5 percent slopes |
| 30 | Pompano fine sand |
| 31 | Adamsville fine sand, 0 to 2 percent slopes |
| 32 | Kaliga muck, frequently ponded, 0 to 1 percent slopes |
| 33 | Holopaw fine sand, depressional |
| 35 | Hontoon muck, frequently ponded, 0 to 1 percent slopes |
| 36 | Basinger mucky fine sand, depressional |
| 42 | Felda fine sand |
| 47 | Zolfo fine sand, 0 to 2 percent slopes |
| 48 | Chobee fine sandy loam, depressional, 0 to 1 percent slopes |
| 58 | Udorthents, excavated |
| 67 | Bradenton fine sand |
| 70 | Duette fine sand |
| 77 | Satellite sand, 0 to 2 percent slopes |
| 86 | Felda fine sand, frequently ponded, 0 to 1 percent slopes |
| 99 | Water |
| 46 | Astatula sand, 0 to 5 percent slopes |
| 88 | Astatula sand, 5 to 12 percent slopes |

Geology Map

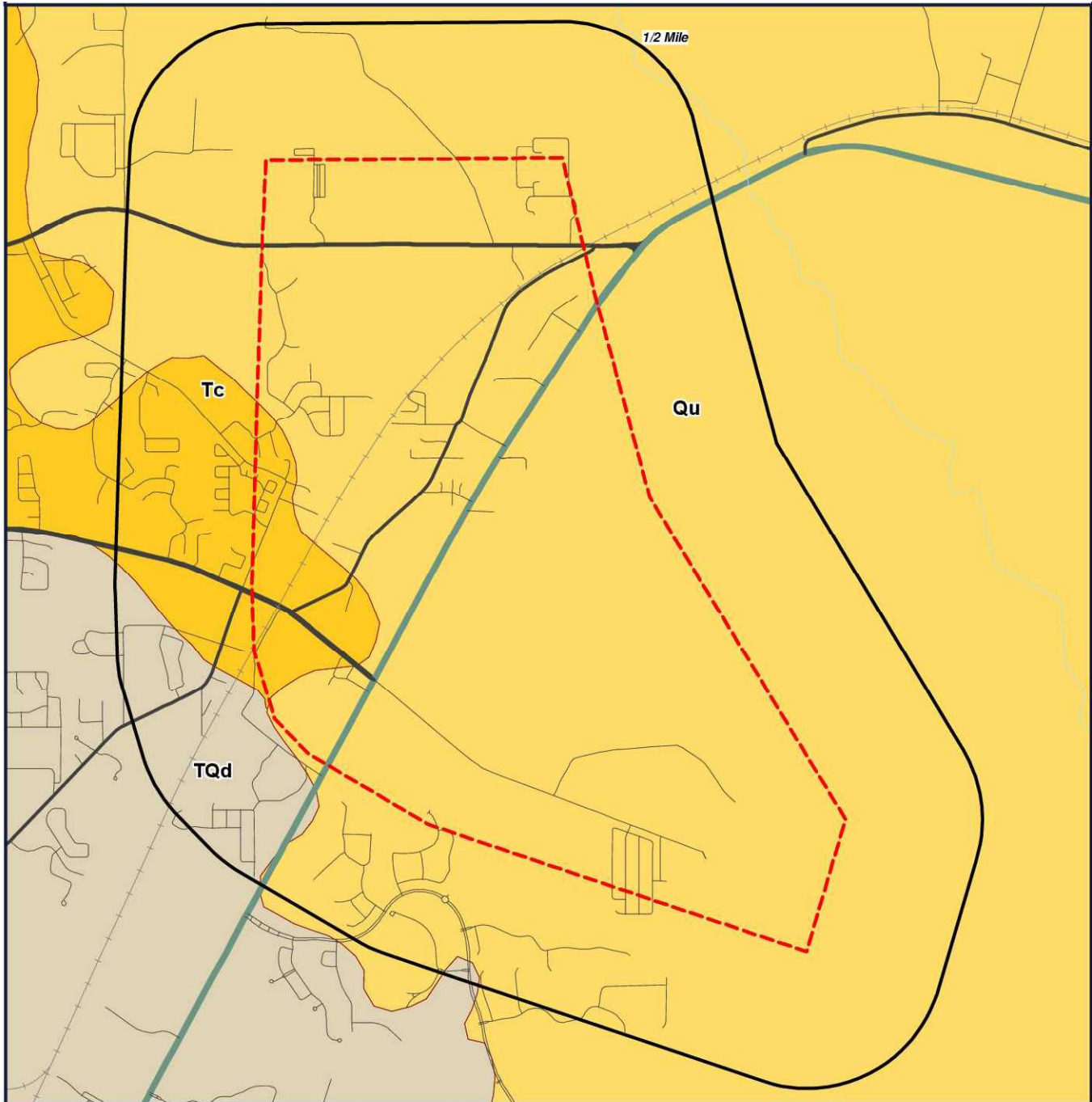

 Target Property (TP)

**CFX Poinciana Pkwy Extension
Highway 92
Poinciana, Florida
33837**



0' 1500' 3000' 4500'
SCALE: 1" = 3000'

[Click here to access Satellite view](#)

GEOLOGY Report

US GEOLOGY

THE GEOLOGY DATA USED IN THIS REPORT ORIGINATES FROM THE USGS. THE FIRST STAGE IN DEVELOPING STATE DATABASES FOR THE CONTERMINOUS UNITED STATES WAS TO ACQUIRE DIGITAL VERSIONS OF ALL EXISTING STATE GEOLOGIC MAPS. ALTHOUGH A SIGNIFICANT NUMBER OF DIGITAL STATE MAPS ALREADY EXISTED, A NUMBER OF STATES LACKED THEM. FOR THESE STATES NEW DIGITAL COMPILATIONS WERE PREPARED IN COOPERATION WITH STATE GEOLOGIC SURVEYS OR BY THE NSA (NATIONAL SURVEYS AND ANALYSIS) PROJECT. THESE NEW DIGITAL STATE GEOLOGIC MAPS AND DATABASES WERE CREATED BY DIGITIZING ALREADY EXISTING PRINTED MAPS, OR, IN A FEW CASES, BY MERGING EXISTING LARGER SCALE DIGITAL MAPS.

GEOLOGY Definitions within Search Radius

GEOLOGY SYMBOL: Tc

UNIT NAME: Cypresshead Formation

UNIT AGE: Pliocene

UNIT DESCRIPTION:

Cypresshead Formation - The Cypresshead Formation named by Huddleston (1988), is composed of siliciclastics and occurs only in the peninsula and eastern Georgia. It is at or near the surface from northern Nassau County southward to Highlands County forming the peninsular highlands. It appears that the Cypresshead Formation occurs in the subsurface southward from the outcrop region and similar sediments, the Long Key Formation, underlie the Florida Keys. The Cypresshead Formation is a shallow marine, near shore deposit equivalent to the Citronelle Formation deltaic sediments and the Miccosukee Formation prodeltaic sediments. The Cypresshead Formation consists of reddish brown to reddish orange, unconsolidated to poorly consolidated, fine to very coarse grained, clean to clayey sands. Cross bedded sands are common within the formation. Discoid quartzite pebbles and mica are often present. Clay beds are scattered and not areally extensive. In general, the Cypresshead Formation in exposure occurs above 100 feet (30 meters) above mean sea level (msl). Original fossil material is not present in the sediments although poorly preserved molds and casts of mollusks and burrow structures are occasionally present. The presence of these fossil "ghosts" and trace fossils documents marine influence on deposition of the Cypresshead sediments. The permeable sands of the Cypresshead Formation form part of the surficial aquifer system.

ADDITIONAL UNIT INFORMATION:

ROCKTYPE/S: sand; clay or mud;

GEOLOGY SYMBOL: TQd

UNIT NAME: Dunes

UNIT AGE: Pliocene/Pleistocene

UNIT DESCRIPTION:

Dunes - Tertiary-Quaternary Dunes - The dune sediments are fine to medium quartz sand with varying amounts of disseminated organic matter. The sands form dunes at elevations greater than 100 feet (30 meters) msl.

ADDITIONAL UNIT INFORMATION:

ROCKTYPE/S: dune sand

GEOLOGY SYMBOL: Qu

UNIT NAME: Undifferentiated sediments

UNIT AGE: Pleistocene/Holocene

UNIT DESCRIPTION:

Undifferentiated sediments - Undifferentiated Quaternary Sediments - Much of Florida's surface is covered by a varying thickness of undifferentiated sediments consisting of siliciclastics, organics and freshwater carbonates. Where these sediments exceed 20 feet (6.1 meters) thick, they were mapped as discrete units. In an effort to subdivide the

GEOLOGY Report

undifferentiated sediments, those sediments occurring in flood plains were mapped as alluvial and flood plain deposits (Qal). Sediments showing surficial expression of beach ridges and dunes were mapped separately (Qbd) as were the sediments composing Trail Ridge (Qtr). Terrace sands were not mapped (refer to Healy [1975] for a discussion of the terraces in Florida). The subdivisions of the Undifferentiated Quaternary Sediments (Qu) are not lithostratigraphic units but are utilized in order to facilitate a better understanding of the State's geology. The siliciclastics are light gray, tan, brown to black, unconsolidated to poorly consolidated, clean to clayey, silty, unfossiliferous, variably organic-bearing sands to blue green to olive green, poorly to moderately consolidated, sandy, silty clays. Gravel is occasionally present in the panhandle. Organics occur as plant debris, roots, disseminated organic matrix and beds of peat. Freshwater carbonates, often referred to as marls in the literature, are scattered over much of the State. In southern Florida, freshwater carbonates are nearly ubiquitous in the Everglades. These sediments are buff colored to tan, unconsolidated to poorly consolidated, fossiliferous carbonate muds. Sand, silt and clay may be present in limited quantities. These carbonates often contain organics. The dominant fossils in the freshwater carbonates are mollusks.

ADDITIONAL UNIT INFORMATION:

Unit descriptions combine Qal, Qbd, Qtr and Qu all into one group 'undifferentiated sediments'. Tried to describe each unit separately as best as possible.

ROCKTYPE/S: clay or mud; beach sand; silt; gravel; peat; sand



On time. On target. In touch.™

GeoPlus Water Well Report

[GeoLens by GeoSearch](#)

Target Property:

**CFX Poinciana Pkwy Extension
Highway 92
Poinciana, Polk County, Florida 33837**

Prepared For:

Kimley - Horn and Associates - Jacksonville

Order #: 121121

Job #: 276705

Date: 02/05/2019

Table of Contents

| | |
|--|----|
| <i>Target Property Summary</i> | 1 |
| <i>Database Radius Summary</i> | 2 |
| <i>Water Well Map</i> | 4 |
| <i>Located Sites Summary</i> | 5 |
| <i>Environmental Records Definitions</i> | 89 |

Disclaimer

The information provided in this report was obtained from a variety of public sources. GeoSearch cannot ensure and makes no warranty or representation as to the accuracy, reliability, quality, errors occurring from data conversion or the customer's interpretation of this report. This report was made by GeoSearch for exclusive use by its clients only. Therefore, this report may not contain sufficient information for other purposes or parties. GeoSearch and its partners, employees, officers And independent contractors cannot be held liable For actual, incidental, consequential, special or exemplary damages suffered by a customer resulting directly or indirectly from any information provided by GeoSearch.

Target Property Summary

Target Property Information

CFX Poinciana Pkwy Extension
Highway 92
Poinciana, Florida 33837

Coordinates

Area centroid (-81.551474, 28.2436703)

USGS Quadrangle

Davenport, FL
Intercession City, FL

Geographic Coverage Information

County/Parish: Osceola (FL) , Polk (FL)

ZipCode(s):

Davenport FL: 33837, 33896

Kissimmee FL: 34758

Database Radius Summary

FEDERAL LISTING

| Acronym | Search Radius (miles) | TP/AP (0 - 0.02) | 1/8 Mile (> TP/AP) | 1/4 Mile (> 1/8) | 1/2 Mile (> 1/4) | 1 Mile (> 1/2) | > 1 Mile | Total |
|------------------|-----------------------|------------------|--------------------|------------------|------------------|----------------|----------|-------|
| NWIS | 0.5000 | 1 | 0 | 0 | 0 | NS | NS | 1 |
| SUB-TOTAL | | 1 | 0 | 0 | 0 | 0 | 0 | 1 |

Database Radius Summary

STATE (FL) LISTING

| Acronym | Search Radius (miles) | TP/AP (0 - 0.02) | 1/8 Mile (> TP/AP) | 1/4 Mile (> 1/8) | 1/2 Mile (> 1/4) | 1 Mile (> 1/2) | > 1 Mile | Total |
|-----------|-----------------------|------------------|--------------------|------------------|------------------|----------------|----------|-------|
| WW | 0.5000 | 68 | 2 | 6 | 2 | NS | NS | 78 |
| SUB-TOTAL | | 68 | 2 | 6 | 2 | 0 | 0 | 78 |
| TOTAL | | 69 | 2 | 6 | 2 | 0 | 0 | 79 |

NOTES:

NS = NOT SEARCHED

TP/AP = TARGET PROPERTY/ADJACENT PROPERTY

Waterwell (A) Map

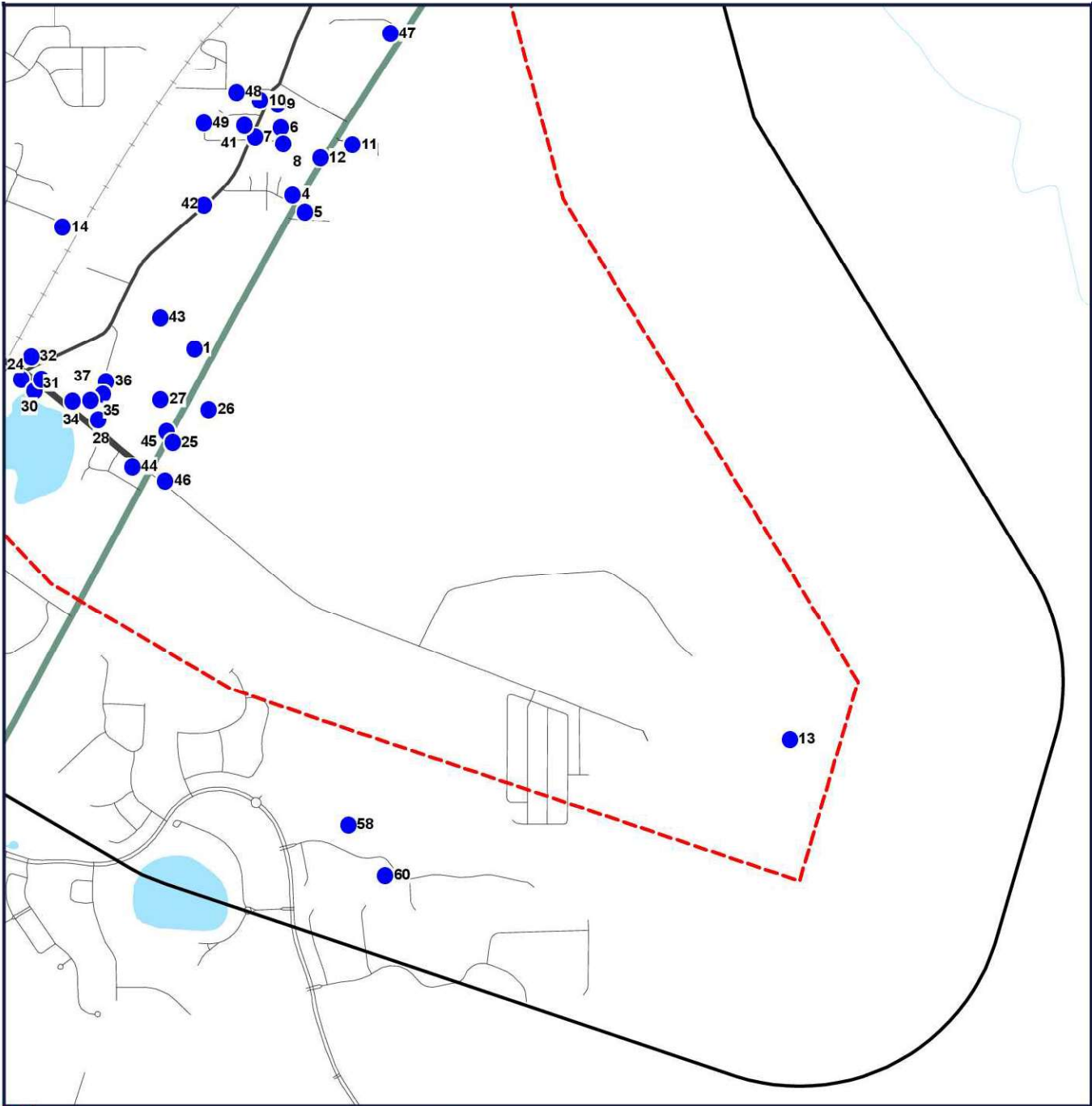

- Target Property (TP)
- WW
- NWIS

CFX Poinciana Pkwy Extension
Highway 92
Poinciana, Florida
33837

CONTOUR LINES REPRESENTED IN FEET

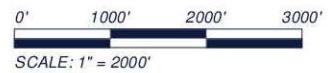

[Click here to access Satellite view](#)

Waterwell Map

1/2 Mile

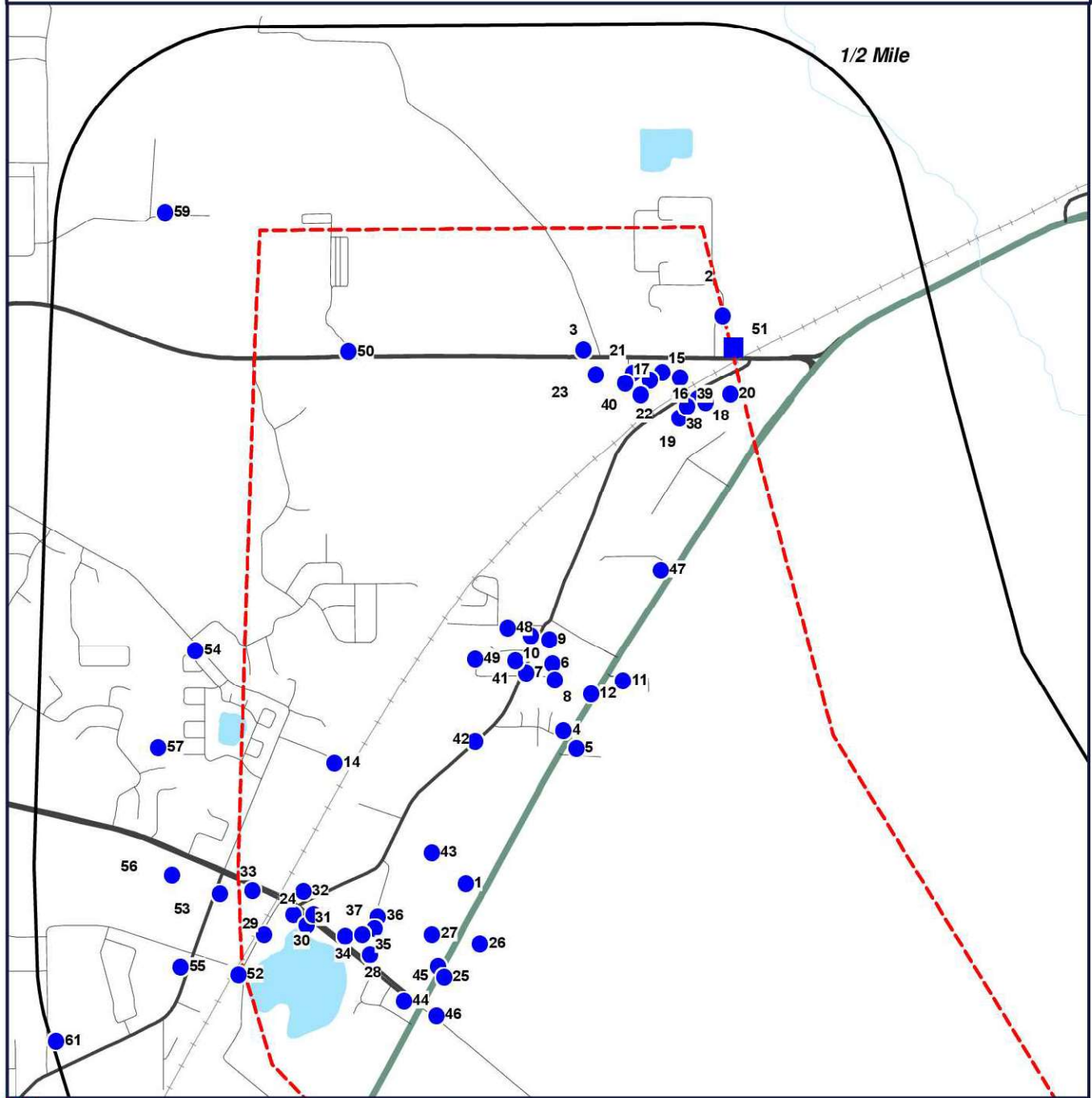

- Target Property (TP)
- WW
- NWIS

**CFX Poinciana Pkwy Extension
Highway 92
Poinciana, Florida
33837**

CONTOUR LINES REPRESENTED IN FEET



[Click here to access Satellite view](#)

Located Sites Summary

| Map ID# | Database Name | Site ID# | Distance From Site | Site Name | Address | PAGE # |
|--------------------|---------------|----------|------------------------------|-----------|---|--------------------|
| 1 | WW | AAC3649 | TP | | 6311 US HIGHWAY 17-92, LOUGHMAN, FL 33858 | 9 |
| 2 | WW | AAE9399 | 0.007 mi. ENE (37 ft.) | | 6525 OSCEOLA POLK LINE RD, DAVENPORT, FL 33896 | 10 |
| 2 | WW | AAL4772 | TP | | 6525 OSCEOLA POLK LINE RD, DAVENPORT, FL 33848 | 11 |
| 3 | WW | AAF700 | TP | | 6671 OSCEOLA POLK LINE RD, DAVENPORT, FL 33896 | 12 |
| 3 | WW | AAF7700 | TP | | 6671 OSCEOLA POLK LINE RD, DAVENPORT, FL 33896 | 13 |
| 3 | WW | AAF7700A | TP | | 6671 OSCEOLA POLK CNTY LINE RD, DAVENPORT, FL 33896 | 14 |
| 4 | WW | AAJ3012 | TP | | 6801 HWY 1792 N, LOUGHMAN, FL 33896 | 15 |
| 5 | WW | AAJ3011 | TP | | 6804 HWY 1792 N, LOUGHMAN, FL 33837 | 16 |
| 6 | WW | AAJ3057 | TP | | 104 CENTER RD, LOUGHMAN, FL 33896 | 17 |
| 7 | WW | AAH5133 | TP | | PO BOX 92, LOUGHMAN, FL 33896 | 18 |
| 7 | WW | AAHH513 | TP | | PO BOX 92, LOUGHMAN, FL 33896 | 19 |
| 7 | WW | AAJ3056 | TP | | 120 CENTER ST, LOUGHMAN, FL 33896 | 20 |
| 8 | WW | AAJ3058 | TP | | 103 CENTER ST, LOUGHMAN, FL 33896 | 21 |
| 9 | WW | AAJ3060 | TP | | 6910 OLD KISSIMMEE RD, LOUGHMAN, FL 33896 | 22 |
| 10 | WW | AAJ3059 | TP | | 6915 OLD KISSIMMEE RD, LOUGHMAN, FL 33896 | 23 |
| 11 | WW | AAJ3061 | TP | | 6814 HWY 1792, LOUGHMAN, FL 34758 | 24 |
| 12 | WW | AAJ3062 | TP | | 6930 HWY 1792, LOUGHMAN, FL 33896 | 25 |
| 13 | WW | AAJ2949 | TP | | SR 54 (IN THE DIRT RD.), LOUGHMAN, FL 34758 | 26 |
| 14 | WW | AAL9645 | TP | | 303 FLORIDA AVE, DAVENPORT, FL 33896 | 27 |
| 15 | WW | AAF7696 | TP | | 6590 OSCEOLA POLK LINE RD, DAVENPORT, FL 33896 | 28 |
| 15 | WW | AAL8810 | TP | | 6600 OSCEOLA POLK LINE RD, DAVENPORT, FL 33896 | 29 |
| 16 | WW | AAL8811 | TP | | 6580 OSCEOLA POLK LINE RD, DAVENPORT, FL 33896 | 30 |
| 17 | WW | AAI2868 | TP | | 6594 OSCEOLA POLK LINE RD, DAVENPORT, FL 33896 | 31 |
| 17 | WW | AAL8817 | TP | | 6614 OSCEOLA POLK LINE RD, DAVENPORT, FL 33896 | 32 |
| 18 | WW | AAF5341 | TP | | 6528 OLD TAMPA HWY, DAVENPORT, FL 33896 | 33 |
| 18 | WW | AAI2864 | TP | | 6528 OLD TAMPA HWY, INTERCESSION CITY, FL 33896 | 34 |
| 18 | WW | AAI2865 | TP | | 6538 OLD TAMPA HWY, DAVENPORT, FL 33896 | 35 |
| 19 | WW | AAF5342 | TP | | 6568 OLD TAMPA HWY, DAVENPORT, FL 33896 | 36 |
| 19 | WW | AAF5343 | TP | | 6578 OLD TAMPA HWY, DAVENPORT, FL 33896 | 37 |
| 20 | WW | AAD7117 | TP | | 6518 OLD TAMPA HWY, DAVENPORT, FL 33896 | 38 |
| 20 | WW | AAF5344 | TP | | 6518 OLD TAMPA HWY, DAVENPORT, FL 33896 | 39 |
| 21 | WW | AAF7697 | TP | | 1601 SANDY OAK DR, DAVENPORT, FL 33896 | 40 |
| 22 | WW | AAF7698 | TP | | 1625 SANDY OAK DR, DAVENPORT, FL 33896 | 41 |

Located Sites Summary

| Map ID# | Database Name | Site ID# | Distance From Site | Site Name | Address | PAGE # |
|--------------------|---------------|-----------|--------------------|-----------|--|--------------------|
| 23 | WW | AAF7699 | TP | | 6660 OSCEOLA POLK CNTY LINE RD, DAVENPORT, FL 33896 | 42 |
| 24 | WW | AAF2672 | TP | | 423 CR 54, LOUGHMAN, FL 33896 | 43 |
| 25 | WW | AAF2644 | TP | | 6026 HWY 17-92 N, LOUGHMAN, FL 33837 | 44 |
| 26 | WW | AAF2645 | TP | | 6022 HWY 1792 N, LOUGHMAN, FL 33837 | 45 |
| 27 | WW | AAF2646 | TP | | 6119 HWY 1792 N, LOUGHMAN, FL 33896 | 46 |
| 28 | WW | AAF2647 | TP | | 228 RONALD REAGAN PKWY, LOUGHMAN, FL 33896 | 47 |
| 28 | WW | AAF2648 | TP | | 234 CR 54, LOUGHMAN, FL 33896 | 48 |
| 29 | WW | AAF2670 | TP | | 412 HARD RD, LOUGHMAN, FL 33837 | 49 |
| 30 | WW | AAF2673 | TP | | 411 CR 54, LOUGHMAN, FL 33896 | 50 |
| 31 | WW | AAF2674 | TP | | 6006 OLD KISSIMMEE RD, LOUGHMAN, FL 33896 | 51 |
| 31 | WW | AAF2675 | TP | | 6006 OLD KISSIMMEE RD, LOUGHMAN, FL 33896 | 52 |
| 32 | WW | AAF2676 | TP | | 6001 OLD KISSIMMEE RD, LOUGHMAN, FL 33896 | 53 |
| 32 | WW | AAF2677 | TP | | 6011 OLD KISSIMMEE RD, LOUGHMAN, FL 33896 | 54 |
| 33 | WW | AAF2678 | TP | | 601 CR 54, LOUGHMAN, FL 33837 | 55 |
| 34 | WW | AAM9629 | TP | | 308 RONALD REGAN PKWY, LOUGHMAN, FL 33896 | 56 |
| 34 | WW | AAM9630 | TP | | 302 RONALD REGAN PKWY, LOUGHMAN, FL 33896 | 57 |
| 35 | WW | AAM9631 | TP | | 302 RONALD REGAN PKWY, LOUGHMAN, FL 33896 | 58 |
| 36 | WW | AAM9632 | TP | | 274 RONALD REGAN PKWY, LOUGHMAN, FL 33896 | 59 |
| 37 | WW | AAM9633 | TP | | 276 RONALD REGAN PKWY, LOUGHMAN, FL 33896 | 60 |
| 38 | WW | AAI2871 | TP | | 6558 OLD TAMPA HWY, DAVENPORT, FL 33896 | 61 |
| 39 | WW | AAI2870 | TP | | 6548 OLD TAMPA HWY, DAVENPORT, FL 33896 | 62 |
| 40 | WW | AAI2869 | TP | | 1610 SANDY OAK DR, DAVENPORT, FL 33896 | 63 |
| 40 | WW | AAN8059 | TP | | 1614 SANDY OAK DR, DAVENPORT, FL 33896 | 64 |
| 41 | WW | AAJ3049 | TP | | 6805 OLD KISSIMMEE RD, LOUGHMAN, FL 33896 | 65 |
| 42 | WW | 530255101 | TP | | 194 OLD LAKE WILSON RD, LOUGHMAN, FL 33896 | 66 |
| 43 | WW | AAC3656 | TP | | OLD KISSIMMEE RD, LOUGHMAN, FL 33896 | 67 |
| 44 | WW | AAC3802 | TP | | 5945 HWY 1792 N, LOUGHMAN, FL 33896 | 68 |
| 45 | WW | AAC3803 | TP | | 6021 HWY 1792 N, LOUGHMAN, FL 33896 | 69 |
| 46 | WW | AAC3873 | TP | | 6004 HWY 17-92, LOUGHMAN, FL 33837 | 70 |
| 47 | WW | AAC3005 | TP | | HWY. 17/92 AT OSC/POLK LINE, WEST OF INTER. CITY, FL 33896 | 71 |
| 48 | WW | AAC3801 | TP | | 215 CHURCH ST, LOUGHMAN, FL 33896 | 72 |
| 48 | WW | AAD5189 | TP | | 214 CHURCH ST, LOUGHMAN, FL 33896 | 73 |
| 49 | WW | AAD5188 | TP | | 238 CENTER ST, LOUGHMAN, FL 33848 | 74 |

Located Sites Summary

| Map ID# | Database Name | Site ID# | Distance From Site | Site Name | Address | PAGE # |
|--------------------|---------------|--------------------------|--------------------------------|------------------------------|---|--------------------|
| 50 | WW | AAH6607 | TP | | 6951 HWY 532, DAVENPORT, FL 33896 | 75 |
| 51 | NWIS | USGS_2815360 81324801 | 0.007 mi. ENE (37 ft.) | FLORIDA POWER WELL(SRK01) | | 76 |
| 52 | WW | AAF2671 | 0.014 mi. WSW (74 ft.) | | 337 HARD RD, LOUGHMAN, FL 33837 | 78 |
| 53 | WW | AAD7259 | 0.046 mi. W (243 ft.) | | 6216 CR 547, LOUGHMAN, FL 33837 | 79 |
| 54 | WW | AAC5834 | 0.12 mi. W (634 ft.) | | 6555 OLD LAKE WILSON RD, DAVENPORT, FL 33896 | 80 |
| 55 | WW | 530086701 | 0.141 mi. W (744 ft.) | | PO BOX 144, LOUGHMAN, FL 33837 | 81 |
| 55 | WW | AAC3655 | 0.149 mi. W (787 ft.) | | 6025 COUNTY ROAD 547, LOUGHMAN, FL 33858 | 82 |
| 56 | WW | 530355201 | 0.163 mi. W (861 ft.) | | 6300 W LAKE WILSON RD, DAVENPORT, FL 33837 | 83 |
| 57 | WW | 530394401 | 0.204 mi. W (1077 ft.) | | 7700 SR 532, DAVENPORT, FL 33896 | 84 |
| 58 | WW | AAC5890 | 0.218 mi. SSW (1151 ft.) | | HWY 17-92, LOUGHMAN, FL 33837 | 85 |
| 59 | WW | AAF7604 | 0.236 mi. W (1246 ft.) | | FOREHAND RD, KISSIMMEE, FL 33896 | 86 |
| 60 | WW | 530431801 | 0.307 mi. SSW (1621 ft.) | | 9270 LAKE RUBY RD, WINTER HAVEN, FL 33837 | 87 |
| 61 | WW | AAN9309 | 0.489 mi. WSW (2582 ft.) | | 510 REDGROVE RD, DAVENPORT, FL 33837 | 88 |

Water Wells Database (WW)

[MAP ID# 1](#)

Distance from Property: 0 mi. (0 ft.) X

FACILITY INFORMATION

WELL ID: **AAC3649**

ADDRESS: **6311 US HIGHWAY 17-92
LOUGHMAN FL 33858**

LONGITUDE: **-81.557234000**

LATITUDE: **28.241357000**

PERMIT NUMBER: **NOT REPORTED**

STATUS: **ACTIVE**

WELL TYPE: **LIMITED USE PWS**

DEPTH OF WELL SHAFT (FT): **0**

CASING MATERIAL: **GALVANIZED**

CASING LENGTH (FT): **0**

DIAMETER OF WELL PIPE (IN): **2**

COMMENT: **PERMIT # 53-57-00488**

[Back to Report Summary](#)

Water Wells Database (WW)

MAP ID# 2

Distance from Property: 0.007 mi. (37 ft.) ENE

FACILITY INFORMATION

WELL ID: **AAE9399**

ADDRESS: **6525 OSCEOLA POLK LINE RD
DAVENPORT FL 33896**

LONGITUDE: **-81.546758000**

LATITUDE: **28.261412000**

PERMIT NUMBER: **NOT REPORTED**

STATUS: **ACTIVE**

WELL TYPE: **IRRIGATION**

DEPTH OF WELL SHAFT (FT): **0**

CASING MATERIAL: **GALVANIZED**

CASING LENGTH (FT): **0**

DIAMETER OF WELL PIPE (IN): **4**

COMMENT: **SERVICE WELL ONLY. NOT FOR DRINKING**

[Back to Report Summary](#)

Water Wells Database (WW)

[MAP ID# 2](#)

Distance from Property: 0 mi. (0 ft.) X

FACILITY INFORMATION

WELL ID: **AAL4772**

ADDRESS: **6525 OSCEOLA POLK LINE RD
DAVENPORT FL 33848**

LONGITUDE: **-81.546908000**

LATITUDE: **28.261478000**

PERMIT NUMBER: **NOT REPORTED**

STATUS: **ACTIVE**

WELL TYPE: **LIMITED USE PWS**

DEPTH OF WELL SHAFT (FT): **0**

CASING MATERIAL: **GALVANIZED**

CASING LENGTH (FT): **0**

DIAMETER OF WELL PIPE (IN): **4**

COMMENT: **NOT REPORTED**

[Back to Report Summary](#)

Water Wells Database (WW)

MAP ID# 3

Distance from Property: 0 mi. (0 ft.) X

FACILITY INFORMATION

WELL ID: **AAF700**

ADDRESS: **6671 OSCEOLA POLK LINE RD
DAVENPORT FL 33896**

LONGITUDE: **-81.552529000**

LATITUDE: **28.260508000**

PERMIT NUMBER: **NOT REPORTED**

STATUS: **ACTIVE**

WELL TYPE: **LIMITED USE PWS WELL**

DEPTH OF WELL SHAFT (FT): **0**

CASING MATERIAL: **GALVANIZED**

CASING LENGTH (FT): **0**

DIAMETER OF WELL PIPE (IN): **2**

COMMENT: **NOT REPORTED**

[Back to Report Summary](#)

Water Wells Database (WW)

[MAP ID# 3](#)

Distance from Property: 0 mi. (0 ft.) X

FACILITY INFORMATION

WELL ID: **AAF7700**

ADDRESS: **6671 OSCEOLA POLK LINE RD
DAVENPORT FL 33896**

LONGITUDE: **-81.552529000**

LATITUDE: **28.260508000**

PERMIT NUMBER: **NOT REPORTED**

STATUS: **ACTIVE**

WELL TYPE: **LIMITED USE PWS**

DEPTH OF WELL SHAFT (FT): **0**

CASING MATERIAL: **GALVANIZED**

CASING LENGTH (FT): **0**

DIAMETER OF WELL PIPE (IN): **2**

COMMENT: **NOT REPORTED**

[Back to Report Summary](#)

Water Wells Database (WW)

MAP ID# 3

Distance from Property: 0 mi. (0 ft.) X

FACILITY INFORMATION

WELL ID: **AAF7700A**

ADDRESS: **6671 OSCEOLA POLK CNTY LINE RD
DAVENPORT FL 33896**

LONGITUDE: **-81.552521000**

LATITUDE: **28.260277000**

PERMIT NUMBER: **NOT REPORTED**

STATUS: **ERROR**

WELL TYPE: **LIMITED USE PWS**

DEPTH OF WELL SHAFT (FT): **NOT REPORTED**

CASING MATERIAL: **GALVANIZED**

CASING LENGTH (FT): **NOT REPORTED**

DIAMETER OF WELL PIPE (IN): **4**

COMMENT: **NOT REPORTED**

[Back to Report Summary](#)

Water Wells Database (WW)

MAP ID# 4

Distance from Property: 0 mi. (0 ft.) X

FACILITY INFORMATION

WELL ID: **AAJ3012**

ADDRESS: **6801 HWY 1792 N**

LOUGHMAN FL 33896

LONGITUDE: **-81.553306000**

LATITUDE: **28.246778000**

PERMIT NUMBER: **NOT REPORTED**

STATUS: **ACTIVE**

WELL TYPE: **PRIVATE**

DEPTH OF WELL SHAFT (FT): **0**

CASING MATERIAL: **GALVANIZED**

CASING LENGTH (FT): **0**

DIAMETER OF WELL PIPE (IN): **2**

COMMENT: **AROUND WELL HAS>1/4 MCL,FACILITY#9807327**

[Back to Report Summary](#)

Water Wells Database (WW)

MAP ID# 5

Distance from Property: 0 mi. (0 ft.) X

FACILITY INFORMATION

WELL ID: **AAJ3011**

ADDRESS: **6804 HWY 1792 N**

LOUGHMAN FL 33837

LONGITUDE: **-81.552796000**

LATITUDE: **28.246154000**

PERMIT NUMBER: **NOT REPORTED**

STATUS: **ACTIVE**

WELL TYPE: **PRIVATE**

DEPTH OF WELL SHAFT (FT): **0**

CASING MATERIAL: **GALVANIZED**

CASING LENGTH (FT): **0**

DIAMETER OF WELL PIPE (IN): **2**

COMMENT: **AROUND WELL HAS>1/4 MCL,FAC. #9807327**

[Back to Report Summary](#)

Water Wells Database (WW)

MAP ID# 6

Distance from Property: 0 mi. (0 ft.) X

FACILITY INFORMATION

WELL ID: **AAJ3057**

ADDRESS: **104 CENTER RD**

LOUGHMAN FL 33896

LONGITUDE: **-81.553769000**

LATITUDE: **28.249148000**

PERMIT NUMBER: **NOT REPORTED**

STATUS: **ACTIVE**

WELL TYPE: **PRIVATE**

DEPTH OF WELL SHAFT (FT): **0**

CASING MATERIAL: **PVC**

CASING LENGTH (FT): **0**

DIAMETER OF WELL PIPE (IN): **2**

COMMENT: **NOT REPORTED**

[Back to Report Summary](#)

Water Wells Database (WW)

[MAP ID# 7](#)

Distance from Property: 0 mi. (0 ft.) X

FACILITY INFORMATION

WELL ID: **AAH5133**

ADDRESS: **PO BOX 92**

LOUGHMAN FL 33896

LONGITUDE: **-81.554804000**

LATITUDE: **28.248814000**

PERMIT NUMBER: **NOT REPORTED**

STATUS: **ACTIVE**

WELL TYPE: **PRIVATE**

DEPTH OF WELL SHAFT (FT): **0**

CASING MATERIAL: **PVC**

CASING LENGTH (FT): **0**

DIAMETER OF WELL PIPE (IN): **2**

COMMENT: **NOT REPORTED**

[Back to Report Summary](#)

Water Wells Database (WW)

[MAP ID# 7](#)

Distance from Property: 0 mi. (0 ft.) X

FACILITY INFORMATION

WELL ID: **AAHH513**

ADDRESS: **PO BOX 92**

LOUGHMAN FL 33896

LONGITUDE: **-81.554804000**

LATITUDE: **28.248814000**

PERMIT NUMBER: **NOT REPORTED**

STATUS: **RETAGGED**

WELL TYPE: **PRIVATE**

DEPTH OF WELL SHAFT (FT): **0**

CASING MATERIAL: **PVC**

CASING LENGTH (FT): **0**

DIAMETER OF WELL PIPE (IN): **2**

COMMENT: **RETAGGED AS AAH5133**

[Back to Report Summary](#)

Water Wells Database (WW)

[MAP ID# 7](#)

Distance from Property: 0 mi. (0 ft.) X

FACILITY INFORMATION

WELL ID: **AAJ3056**

ADDRESS: **120 CENTER ST**

LOUGHMAN FL 33896

LONGITUDE: **-81.554404000**

LATITUDE: **28.248997000**

PERMIT NUMBER: **NOT REPORTED**

STATUS: **ACTIVE**

WELL TYPE: **PRIVATE**

DEPTH OF WELL SHAFT (FT): **0**

CASING MATERIAL: **GALVANIZED**

CASING LENGTH (FT): **0**

DIAMETER OF WELL PIPE (IN): **2**

COMMENT: **NOT REPORTED**

[Back to Report Summary](#)

Water Wells Database (WW)

MAP ID# 8

Distance from Property: 0 mi. (0 ft.) X

FACILITY INFORMATION

WELL ID: **AAJ3058**

ADDRESS: **103 CENTER ST**

LOUGHMAN FL 33896

LONGITUDE: **-81.553661000**

LATITUDE: **28.248565000**

PERMIT NUMBER: **NOT REPORTED**

STATUS: **ACTIVE**

WELL TYPE: **PRIVATE**

DEPTH OF WELL SHAFT (FT): **0**

CASING MATERIAL: **BLACK STEEL**

CASING LENGTH (FT): **0**

DIAMETER OF WELL PIPE (IN): **4**

COMMENT: **NOT REPORTED**

[Back to Report Summary](#)

Water Wells Database (WW)

MAP ID# 9

Distance from Property: 0 mi. (0 ft.) X

FACILITY INFORMATION

WELL ID: **AAJ3060**

ADDRESS: **6910 OLD KISSIMMEE RD
LOUGHMAN FL 33896**

LONGITUDE: **-81.553895000**

LATITUDE: **28.249980000**

PERMIT NUMBER: **NOT REPORTED**

STATUS: **ACTIVE**

WELL TYPE: **PRIVATE**

DEPTH OF WELL SHAFT (FT): **0**

CASING MATERIAL: **PVC**

CASING LENGTH (FT): **0**

DIAMETER OF WELL PIPE (IN): **2**

COMMENT: **NOT REPORTED**

[Back to Report Summary](#)

Water Wells Database (WW)

[MAP ID# 10](#)

Distance from Property: 0 mi. (0 ft.) X

FACILITY INFORMATION

WELL ID: **AAJ3059**

ADDRESS: **6915 OLD KISSIMMEE RD
LOUGHMAN FL 33896**

LONGITUDE: **-81.554607000**

LATITUDE: **28.250108000**

PERMIT NUMBER: **NOT REPORTED**

STATUS: **ACTIVE**

WELL TYPE: **PRIVATE**

DEPTH OF WELL SHAFT (FT): **0**

CASING MATERIAL: **GALVANIZED**

CASING LENGTH (FT): **0**

DIAMETER OF WELL PIPE (IN): **2**

COMMENT: **NOT REPORTED**

[Back to Report Summary](#)

Water Wells Database (WW)

[MAP ID# 11](#)

Distance from Property: 0 mi. (0 ft.) X

FACILITY INFORMATION

WELL ID: **AAJ3061**

ADDRESS: **6814 HWY 1792**

LOUGHMAN FL 34758

LONGITUDE: **-81.550919000**

LATITUDE: **28.248549000**

PERMIT NUMBER: **NOT REPORTED**

STATUS: **ACTIVE**

WELL TYPE: **PRIVATE**

DEPTH OF WELL SHAFT (FT): **0**

CASING MATERIAL: **GALVANIZED**

CASING LENGTH (FT): **0**

DIAMETER OF WELL PIPE (IN): **4**

COMMENT: **NOT REPORTED**

[Back to Report Summary](#)

Water Wells Database (WW)

MAP ID# 12

Distance from Property: 0 mi. (0 ft.) X

FACILITY INFORMATION

WELL ID: **AAJ3062**

ADDRESS: **6930 HWY 1792**

LOUGHMAN FL 33896

LONGITUDE: **-81.552190000**

LATITUDE: **28.248067000**

PERMIT NUMBER: **NOT REPORTED**

STATUS: **ACTIVE**

WELL TYPE: **PRIVATE**

DEPTH OF WELL SHAFT (FT): **0**

CASING MATERIAL: **GALVANIZED**

CASING LENGTH (FT): **0**

DIAMETER OF WELL PIPE (IN): **2**

COMMENT: **NOT REPORTED**

[Back to Report Summary](#)

Water Wells Database (WW)

MAP ID# 13

Distance from Property: 0 mi. (0 ft.) X

FACILITY INFORMATION

WELL ID: **AAJ2949**

ADDRESS: **SR 54 (IN THE DIRT RD.)
LOUGHMAN FL 34758**

LONGITUDE: **-81.533394000**

LATITUDE: **28.227573000**

PERMIT NUMBER: **NOT REPORTED**

STATUS: **ACTIVE**

WELL TYPE: **PRIVATE**

DEPTH OF WELL SHAFT (FT): **NOT REPORTED**

CASING MATERIAL: **GALVANIZED**

CASING LENGTH (FT): **NOT REPORTED**

DIAMETER OF WELL PIPE (IN): **2**

COMMENT: **UNUSED WELL**

[Back to Report Summary](#)

Water Wells Database (WW)

MAP ID# 14

Distance from Property: 0 mi. (0 ft.) X

FACILITY INFORMATION

WELL ID: **AAL9645**

ADDRESS: **303 FLORIDA AVE**

DAVENPORT FL 33896

LONGITUDE: **-81.562519000**

LATITUDE: **28.245644000**

PERMIT NUMBER: **NOT REPORTED**

STATUS: **ACTIVE**

WELL TYPE: **PRIVATE**

DEPTH OF WELL SHAFT (FT): **0**

CASING MATERIAL: **BLACK STEEL**

CASING LENGTH (FT): **0**

DIAMETER OF WELL PIPE (IN): **4**

COMMENT: **NOT REPORTED**

[Back to Report Summary](#)

Water Wells Database (WW)

MAP ID# 15

Distance from Property: 0 mi. (0 ft.) X

FACILITY INFORMATION

WELL ID: **AAF7696**

ADDRESS: **6590 OSCEOLA POLK LINE RD
DAVENPORT FL 33896**

LONGITUDE: **-81.548948000**

LATITUDE: **28.259299000**

PERMIT NUMBER: **NOT REPORTED**

STATUS: **ACTIVE**

WELL TYPE: **PRIVATE**

DEPTH OF WELL SHAFT (FT): **0**

CASING MATERIAL: **UNKNOWN**

CASING LENGTH (FT): **0**

DIAMETER OF WELL PIPE (IN): **2**

COMMENT: **10 WELLS ALREADY SAMPLED IN AREA.**

[Back to Report Summary](#)

Water Wells Database (WW)

MAP ID# 15

Distance from Property: 0 mi. (0 ft.) X

FACILITY INFORMATION

WELL ID: **AAL8810**

ADDRESS: **6600 OSCEOLA POLK LINE RD
DAVENPORT FL 33896**

LONGITUDE: **-81.549350000**

LATITUDE: **28.259462000**

PERMIT NUMBER: **NOT REPORTED**

STATUS: **ACTIVE**

WELL TYPE: **PRIVATE**

DEPTH OF WELL SHAFT (FT): **0**

CASING MATERIAL: **GALVANIZED**

CASING LENGTH (FT): **0**

DIAMETER OF WELL PIPE (IN): **2**

COMMENT: **UNABLE TO OBTAIN SAMPLING PERMISSION**

[Back to Report Summary](#)

Water Wells Database (WW)

MAP ID# 16

Distance from Property: 0 mi. (0 ft.) X

FACILITY INFORMATION

WELL ID: **AAL8811**

ADDRESS: **6580 OSCEOLA POLK LINE RD
DAVENPORT FL 33896**

LONGITUDE: **-81.548620000**

LATITUDE: **28.259289000**

PERMIT NUMBER: **NOT REPORTED**

STATUS: **ACTIVE**

WELL TYPE: **PRIVATE**

DEPTH OF WELL SHAFT (FT): **0**

CASING MATERIAL: **UNKNOWN**

CASING LENGTH (FT): **0**

DIAMETER OF WELL PIPE (IN): **2**

COMMENT: **UNABLE TO OBTAIN SAMPLING PERMISSION**

[Back to Report Summary](#)

Water Wells Database (WW)

[MAP ID# 17](#)

Distance from Property: 0 mi. (0 ft.) X

FACILITY INFORMATION

WELL ID: **AAI2868**

ADDRESS: **6594 OSCEOLA POLK LINE RD
DAVENPORT FL 33896**

LONGITUDE: **-81.549615000**

LATITUDE: **28.258957000**

PERMIT NUMBER: **NOT REPORTED**

STATUS: **ACTIVE**

WELL TYPE: **PRIVATE**

DEPTH OF WELL SHAFT (FT): **0**

CASING MATERIAL: **GALVANIZED**

CASING LENGTH (FT): **0**

DIAMETER OF WELL PIPE (IN): **3**

COMMENT: **NOT REPORTED**

[Back to Report Summary](#)

Water Wells Database (WW)

[MAP ID# 17](#)

Distance from Property: 0 mi. (0 ft.) X

FACILITY INFORMATION

WELL ID: **AAL8817**

ADDRESS: **6614 OSCEOLA POLK LINE RD
DAVENPORT FL 33896**

LONGITUDE: **-81.549827000**

LATITUDE: **28.259191000**

PERMIT NUMBER: **NOT REPORTED**

STATUS: **ACTIVE**

WELL TYPE: **PRIVATE**

DEPTH OF WELL SHAFT (FT): **0**

CASING MATERIAL: **UNKNOWN**

CASING LENGTH (FT): **0**

DIAMETER OF WELL PIPE (IN): **2**

COMMENT: **NOT REPORTED**

[Back to Report Summary](#)

Water Wells Database (WW)

MAP ID# 18

Distance from Property: 0 mi. (0 ft.) X

FACILITY INFORMATION

WELL ID: **AAF5341**

ADDRESS: **6528 OLD TAMPA HWY
DAVENPORT FL 33896**

LONGITUDE: **-81.547222000**

LATITUDE: **28.258506000**

PERMIT NUMBER: **NOT REPORTED**

STATUS: **ACTIVE**

WELL TYPE: **PRIVATE**

DEPTH OF WELL SHAFT (FT): **0**

CASING MATERIAL: **GALVANIZED**

CASING LENGTH (FT): **0**

DIAMETER OF WELL PIPE (IN): **2**

COMMENT: **UNABLE TO OBTAIN SAMPLING PERMISSION**

[Back to Report Summary](#)

Water Wells Database (WW)

MAP ID# 18

Distance from Property: 0 mi. (0 ft.) X

FACILITY INFORMATION

WELL ID: **AAI2864**

ADDRESS: **6528 OLD TAMPA HWY**

INTERCESSION CITY FL 33896

LONGITUDE: **-81.547109000**

LATITUDE: **28.258479000**

PERMIT NUMBER: **NOT REPORTED**

STATUS: **RETAGGED**

WELL TYPE: **PRIVATE**

DEPTH OF WELL SHAFT (FT): **NOT REPORTED**

CASING MATERIAL: **GALVANIZED**

CASING LENGTH (FT): **NOT REPORTED**

DIAMETER OF WELL PIPE (IN): **2**

COMMENT: **10 WELLS ALREADY SAMPLED IN AREA.**

[Back to Report Summary](#)

Water Wells Database (WW)

MAP ID# 18

Distance from Property: 0 mi. (0 ft.) X

FACILITY INFORMATION

WELL ID: **AAI2865**

ADDRESS: **6538 OLD TAMPA HWY
DAVENPORT FL 33896**

LONGITUDE: **-81.547600000**

LATITUDE: **28.258398000**

PERMIT NUMBER: **NOT REPORTED**

STATUS: **ACTIVE**

WELL TYPE: **PRIVATE**

DEPTH OF WELL SHAFT (FT): **0**

CASING MATERIAL: **GALVANIZED**

CASING LENGTH (FT): **0**

DIAMETER OF WELL PIPE (IN): **2**

COMMENT: **UNABLE TO OBTAIN SAMPLING PERMISSION**

[Back to Report Summary](#)

Water Wells Database (WW)

MAP ID# 19

Distance from Property: 0 mi. (0 ft.) X

FACILITY INFORMATION

WELL ID: **AAF5342**

ADDRESS: **6568 OLD TAMPA HWY
DAVENPORT FL 33896**

LONGITUDE: **-81.548658000**

LATITUDE: **28.257862000**

PERMIT NUMBER: **NOT REPORTED**

STATUS: **ACTIVE**

WELL TYPE: **PRIVATE**

DEPTH OF WELL SHAFT (FT): **0**

CASING MATERIAL: **UNKNOWN**

CASING LENGTH (FT): **0**

DIAMETER OF WELL PIPE (IN): **2**

COMMENT: **NOT REPORTED**

[Back to Report Summary](#)

Water Wells Database (WW)

MAP ID# 19

Distance from Property: 0 mi. (0 ft.) X

FACILITY INFORMATION

WELL ID: **AAF5343**

ADDRESS: **6578 OLD TAMPA HWY
DAVENPORT FL 33896**

LONGITUDE: **-81.548800000**

LATITUDE: **28.257886000**

PERMIT NUMBER: **NOT REPORTED**

STATUS: **ACTIVE**

WELL TYPE: **PRIVATE**

DEPTH OF WELL SHAFT (FT): **0**

CASING MATERIAL: **GALVANIZED**

CASING LENGTH (FT): **0**

DIAMETER OF WELL PIPE (IN): **2**

COMMENT: **NOT REPORTED**

[Back to Report Summary](#)

Water Wells Database (WW)

MAP ID# 20

Distance from Property: 0 mi. (0 ft.) X

FACILITY INFORMATION

WELL ID: **AAD7117**

ADDRESS: **6518 OLD TAMPA HWY
DAVENPORT FL 33896**

LONGITUDE: **-81.546629000**

LATITUDE: **28.258777000**

PERMIT NUMBER: **49-57-00553**

STATUS: **RETAGGED**

WELL TYPE: **PRIVATE**

DEPTH OF WELL SHAFT (FT): **70**

CASING MATERIAL: **BLACK STEEL**

CASING LENGTH (FT): **51**

DIAMETER OF WELL PIPE (IN): **4**

COMMENT: **10 WELLS ALREADY SAMPLED IN AREA.**

[Back to Report Summary](#)

Water Wells Database (WW)

[MAP ID# 20](#)

Distance from Property: 0 mi. (0 ft.) X

FACILITY INFORMATION

WELL ID: **AAF5344**

ADDRESS: **6518 OLD TAMPA HWY
DAVENPORT FL 33896**

LONGITUDE: **-81.546598000**

LATITUDE: **28.258702000**

PERMIT NUMBER: **NOT REPORTED**

STATUS: **INACTIVE**

WELL TYPE: **PRIVATE**

DEPTH OF WELL SHAFT (FT): **0**

CASING MATERIAL: **BLACK STEEL**

CASING LENGTH (FT): **0**

DIAMETER OF WELL PIPE (IN): **3**

COMMENT: **WELL INACTIVE**

[Back to Report Summary](#)

Water Wells Database (WW)

[MAP ID# 21](#)

Distance from Property: 0 mi. (0 ft.) X

FACILITY INFORMATION

WELL ID: **AAF7697**

ADDRESS: **1601 SANDY OAK DR
DAVENPORT FL 33896**

LONGITUDE: **-81.550510000**

LATITUDE: **28.259442000**

PERMIT NUMBER: **NOT REPORTED**

STATUS: **ACTIVE**

WELL TYPE: **PRIVATE**

DEPTH OF WELL SHAFT (FT): **0**

CASING MATERIAL: **UNKNOWN**

CASING LENGTH (FT): **0**

DIAMETER OF WELL PIPE (IN): **2**

COMMENT: **NOT REPORTED**

[Back to Report Summary](#)

Water Wells Database (WW)

MAP ID# 22

Distance from Property: 0 mi. (0 ft.) X

FACILITY INFORMATION

WELL ID: **AAF7698**

ADDRESS: **1625 SANDY OAK DR
DAVENPORT FL 33896**

LONGITUDE: **-81.550213000**

LATITUDE: **28.258684000**

PERMIT NUMBER: **NOT REPORTED**

STATUS: **ACTIVE**

WELL TYPE: **PRIVATE**

DEPTH OF WELL SHAFT (FT): **180**

CASING MATERIAL: **PVC**

CASING LENGTH (FT): **NOT REPORTED**

DIAMETER OF WELL PIPE (IN): **2**

COMMENT: **NOT REPORTED**

[Back to Report Summary](#)

Water Wells Database (WW)

MAP ID# 23

Distance from Property: 0 mi. (0 ft.) X

FACILITY INFORMATION

WELL ID: **AAF7699**

ADDRESS: **6660 OSCEOLA POLK CNTY LINE RD
DAVENPORT FL 33896**

LONGITUDE: **-81.552006000**

LATITUDE: **28.259397000**

PERMIT NUMBER: **NOT REPORTED**

STATUS: **ACTIVE**

WELL TYPE: **PRIVATE**

DEPTH OF WELL SHAFT (FT): **180**

CASING MATERIAL: **PVC**

CASING LENGTH (FT): **NOT REPORTED**

DIAMETER OF WELL PIPE (IN): **4**

COMMENT: **NOT REPORTED**

[Back to Report Summary](#)

Water Wells Database (WW)

MAP ID# 24

Distance from Property: 0 mi. (0 ft.) X

FACILITY INFORMATION

WELL ID: **AAF2672**

ADDRESS: **423 CR 54**

LOUGHMAN FL 33896

LONGITUDE: **-81.564169000**

LATITUDE: **28.240271000**

PERMIT NUMBER: **NOT REPORTED**

STATUS: **ACTIVE**

WELL TYPE: **PRIVATE**

DEPTH OF WELL SHAFT (FT): **NOT REPORTED**

CASING MATERIAL: **PVC**

CASING LENGTH (FT): **NOT REPORTED**

DIAMETER OF WELL PIPE (IN): **2**

COMMENT: **NOT REPORTED**

[Back to Report Summary](#)

Water Wells Database (WW)

MAP ID# 25

Distance from Property: 0 mi. (0 ft.) X

FACILITY INFORMATION

WELL ID: **AAF2644**

ADDRESS: **6026 HWY 17-92 N**

LOUGHMAN FL 33837

LONGITUDE: **-81.558117000**

LATITUDE: **28.238039000**

PERMIT NUMBER: **NOT REPORTED**

STATUS: **ABANDONED**

WELL TYPE: **LIMITED USE PWS**

DEPTH OF WELL SHAFT (FT): **NOT REPORTED**

CASING MATERIAL: **GALVANIZED**

CASING LENGTH (FT): **NOT REPORTED**

DIAMETER OF WELL PIPE (IN): **2**

COMMENT: **WELL HAS BEEN ABANDONED. (CHD 11/5/2013)**

[Back to Report Summary](#)

Water Wells Database (WW)

MAP ID# 26

Distance from Property: 0 mi. (0 ft.) X

FACILITY INFORMATION

WELL ID: **AAF2645**

ADDRESS: **6022 HWY 1792 N**

LOUGHMAN FL 33837

LONGITUDE: **-81.556667000**

LATITUDE: **28.239209000**

PERMIT NUMBER: **NOT REPORTED**

STATUS: **ACTIVE**

WELL TYPE: **LIMITED USE PWS**

DEPTH OF WELL SHAFT (FT): **NOT REPORTED**

CASING MATERIAL: **BLACK STEEL**

CASING LENGTH (FT): **NOT REPORTED**

DIAMETER OF WELL PIPE (IN): **4**

COMMENT: **NOT REPORTED**

[Back to Report Summary](#)

Water Wells Database (WW)

[MAP ID# 27](#)

Distance from Property: 0 mi. (0 ft.) X

FACILITY INFORMATION

WELL ID: **AAF2646**

ADDRESS: **6119 HWY 1792 N**

LOUGHMAN FL 33896

LONGITUDE: **-81.558593000**

LATITUDE: **28.239563000**

PERMIT NUMBER: **NOT REPORTED**

STATUS: **ABANDONED**

WELL TYPE: **PRIVATE**

DEPTH OF WELL SHAFT (FT): **NOT REPORTED**

CASING MATERIAL: **PVC**

CASING LENGTH (FT): **NOT REPORTED**

DIAMETER OF WELL PIPE (IN): **2**

COMMENT: **WELL HAS BEEN ABANDONED. (CHD 11/5/2013)**

[Back to Report Summary](#)

Water Wells Database (WW)

MAP ID# 28

Distance from Property: 0 mi. (0 ft.) X

FACILITY INFORMATION

WELL ID: **AAF2647**

ADDRESS: **228 RONALD REAGAN PKWY
LOUGHMAN FL 33896**

LONGITUDE: **-81.561083000**

LATITUDE: **28.238849000**

PERMIT NUMBER: **NOT REPORTED**

STATUS: **ACTIVE**

WELL TYPE: **PRIVATE**

DEPTH OF WELL SHAFT (FT): **NOT REPORTED**

CASING MATERIAL: **BLACK STEEL**

CASING LENGTH (FT): **NOT REPORTED**

DIAMETER OF WELL PIPE (IN): **4**

COMMENT: **NOT REPORTED**

[Back to Report Summary](#)

Water Wells Database (WW)

MAP ID# 28

Distance from Property: 0 mi. (0 ft.) X

FACILITY INFORMATION

WELL ID: **AAF2648**

ADDRESS: **234 CR 54**

LOUGHMAN FL 33896

LONGITUDE: **-81.561101000**

LATITUDE: **28.239020000**

PERMIT NUMBER: **NOT REPORTED**

STATUS: **ACTIVE**

WELL TYPE: **PRIVATE**

DEPTH OF WELL SHAFT (FT): **NOT REPORTED**

CASING MATERIAL: **BLACK STEEL**

CASING LENGTH (FT): **NOT REPORTED**

DIAMETER OF WELL PIPE (IN): **4**

COMMENT: **NOT REPORTED**

[Back to Report Summary](#)

Water Wells Database (WW)

MAP ID# 29

Distance from Property: 0 mi. (0 ft.) X

FACILITY INFORMATION

WELL ID: **AAF2670**

ADDRESS: **412 HARD RD**

LOUGHMAN FL 33837

LONGITUDE: **-81.565356000**

LATITUDE: **28.239556000**

PERMIT NUMBER: **NOT REPORTED**

STATUS: **ACTIVE**

WELL TYPE: **PRIVATE**

DEPTH OF WELL SHAFT (FT): **NOT REPORTED**

CASING MATERIAL: **GALVANIZED**

CASING LENGTH (FT): **NOT REPORTED**

DIAMETER OF WELL PIPE (IN): **2**

COMMENT: **NOT REPORTED**

[Back to Report Summary](#)

Water Wells Database (WW)

MAP ID# 30

Distance from Property: 0 mi. (0 ft.) X

FACILITY INFORMATION

WELL ID: **AAF2673**

ADDRESS: **411 CR 54**

LOUGHMAN FL 33896

LONGITUDE: **-81.563624000**

LATITUDE: **28.239881000**

PERMIT NUMBER: **NOT REPORTED**

STATUS: **ACTIVE**

WELL TYPE: **PRIVATE**

DEPTH OF WELL SHAFT (FT): **NOT REPORTED**

CASING MATERIAL: **GALVANIZED**

CASING LENGTH (FT): **NOT REPORTED**

DIAMETER OF WELL PIPE (IN): **2**

COMMENT: **NOT REPORTED**

[Back to Report Summary](#)

Water Wells Database (WW)

[MAP ID# 31](#)

Distance from Property: 0 mi. (0 ft.) X

FACILITY INFORMATION

WELL ID: **AAF2674**

ADDRESS: **6006 OLD KISSIMMEE RD
LOUGHMAN FL 33896**

LONGITUDE: **-81.563353000**

LATITUDE: **28.240271000**

PERMIT NUMBER: **NOT REPORTED**

STATUS: **ACTIVE**

WELL TYPE: **PRIVATE**

DEPTH OF WELL SHAFT (FT): **NOT REPORTED**

CASING MATERIAL: **GALVANIZED**

CASING LENGTH (FT): **NOT REPORTED**

DIAMETER OF WELL PIPE (IN): **2**

COMMENT: **NOT REPORTED**

[Back to Report Summary](#)

Water Wells Database (WW)

[MAP ID# 31](#)

Distance from Property: 0 mi. (0 ft.) X

FACILITY INFORMATION

WELL ID: **AAF2675**

ADDRESS: **6006 OLD KISSIMMEE RD
LOUGHMAN FL 33896**

LONGITUDE: **-81.563186000**

LATITUDE: **28.240321000**

PERMIT NUMBER: **NOT REPORTED**

STATUS: **ACTIVE**

WELL TYPE: **PRIVATE**

DEPTH OF WELL SHAFT (FT): **NOT REPORTED**

CASING MATERIAL: **PVC**

CASING LENGTH (FT): **NOT REPORTED**

DIAMETER OF WELL PIPE (IN): **4**

COMMENT: **WELL #2**

[Back to Report Summary](#)

Water Wells Database (WW)

[MAP ID# 32](#)

Distance from Property: 0 mi. (0 ft.) X

FACILITY INFORMATION

WELL ID: **AAF2676**

ADDRESS: **6001 OLD KISSIMMEE RD
LOUGHMAN FL 33896**

LONGITUDE: **-81.563779000**

LATITUDE: **28.241079000**

PERMIT NUMBER: **NOT REPORTED**

STATUS: **ACTIVE**

WELL TYPE: **PRIVATE**

DEPTH OF WELL SHAFT (FT): **NOT REPORTED**

CASING MATERIAL: **GALVANIZED**

CASING LENGTH (FT): **NOT REPORTED**

DIAMETER OF WELL PIPE (IN): **2**

COMMENT: **NOT REPORTED**

[Back to Report Summary](#)

Water Wells Database (WW)

[MAP ID# 32](#)

Distance from Property: 0 mi. (0 ft.) X

FACILITY INFORMATION

WELL ID: **AAF2677**

ADDRESS: **6011 OLD KISSIMMEE RD
LOUGHMAN FL 33896**

LONGITUDE: **-81.563581000**

LATITUDE: **28.241172000**

PERMIT NUMBER: **NOT REPORTED**

STATUS: **ACTIVE**

WELL TYPE: **PRIVATE**

DEPTH OF WELL SHAFT (FT): **NOT REPORTED**

CASING MATERIAL: **PVC**

CASING LENGTH (FT): **NOT REPORTED**

DIAMETER OF WELL PIPE (IN): **2**

COMMENT: **NOT REPORTED**

[Back to Report Summary](#)

Water Wells Database (WW)

MAP ID# 33

Distance from Property: 0 mi. (0 ft.) X

FACILITY INFORMATION

WELL ID: **AAF2678**

ADDRESS: **601 CR 54**

LOUGHMAN FL 33837

LONGITUDE: **-81.565813000**

LATITUDE: **28.241110000**

PERMIT NUMBER: **NOT REPORTED**

STATUS: **ACTIVE**

WELL TYPE: **PRIVATE**

DEPTH OF WELL SHAFT (FT): **NOT REPORTED**

CASING MATERIAL: **GALVANIZED**

CASING LENGTH (FT): **NOT REPORTED**

DIAMETER OF WELL PIPE (IN): **2**

COMMENT: **NOT REPORTED**

[Back to Report Summary](#)

Water Wells Database (WW)

[MAP ID# 34](#)

Distance from Property: 0 mi. (0 ft.) X

FACILITY INFORMATION

WELL ID: **AAM9629**

ADDRESS: **308 RONALD REGAN PKWY
LOUGHMAN FL 33896**

LONGITUDE: **-81.562103000**

LATITUDE: **28.239510000**

PERMIT NUMBER: **NOT REPORTED**

STATUS: **ACTIVE**

WELL TYPE: **PRIVATE**

DEPTH OF WELL SHAFT (FT): **0**

CASING MATERIAL: **BLACK STEEL**

CASING LENGTH (FT): **0**

DIAMETER OF WELL PIPE (IN): **4**

COMMENT: **NOT REPORTED**

[Back to Report Summary](#)

Water Wells Database (WW)

[MAP ID# 34](#)

Distance from Property: 0 mi. (0 ft.) X

FACILITY INFORMATION

WELL ID: **AAM9630**

ADDRESS: **302 RONALD REGAN PKWY
LOUGHMAN FL 33896**

LONGITUDE: **-81.561658000**

LATITUDE: **28.239407000**

PERMIT NUMBER: **NOT REPORTED**

STATUS: **ACTIVE**

WELL TYPE: **PRIVATE**

DEPTH OF WELL SHAFT (FT): **0**

CASING MATERIAL: **BLACK STEEL**

CASING LENGTH (FT): **0**

DIAMETER OF WELL PIPE (IN): **4**

COMMENT: **OWNER'S HOME**

[Back to Report Summary](#)

Water Wells Database (WW)

MAP ID# 35

Distance from Property: 0 mi. (0 ft.) X

FACILITY INFORMATION

WELL ID: **AAM9631**

ADDRESS: **302 RONALD REGAN PKWY
LOUGHMAN FL 33896**

LONGITUDE: **-81.561401000**

LATITUDE: **28.239552000**

PERMIT NUMBER: **NOT REPORTED**

STATUS: **INACTIVE**

WELL TYPE: **PRIVATE**

DEPTH OF WELL SHAFT (FT): **0**

CASING MATERIAL: **BLACK STEEL**

CASING LENGTH (FT): **0**

DIAMETER OF WELL PIPE (IN): **6**

COMMENT: **STILL NOT WORKING,SOME PIPES ARE DISCONNECTED. (CHD 11/5/2013)**

[Back to Report Summary](#)

Water Wells Database (WW)

MAP ID# 36

Distance from Property: 0 mi. (0 ft.) X

FACILITY INFORMATION

WELL ID: **AAM9632**

ADDRESS: **274 RONALD REGAN PKWY
LOUGHMAN FL 33896**

LONGITUDE: **-81.560773000**

LATITUDE: **28.240187000**

PERMIT NUMBER: **NOT REPORTED**

STATUS: **ACTIVE**

WELL TYPE: **PRIVATE**

DEPTH OF WELL SHAFT (FT): **0**

CASING MATERIAL: **BLACK STEEL**

CASING LENGTH (FT): **0**

DIAMETER OF WELL PIPE (IN): **4**

COMMENT: **NOT REPORTED**

[Back to Report Summary](#)

Water Wells Database (WW)

[MAP ID# 37](#)

Distance from Property: 0 mi. (0 ft.) X

FACILITY INFORMATION

WELL ID: **AAM9633**

ADDRESS: **276 RONALD REGAN PKWY
LOUGHMAN FL 33896**

LONGITUDE: **-81.560913000**

LATITUDE: **28.239750000**

PERMIT NUMBER: **NOT REPORTED**

STATUS: **ACTIVE**

WELL TYPE: **PRIVATE**

DEPTH OF WELL SHAFT (FT): **0**

CASING MATERIAL: **BLACK STEEL**

CASING LENGTH (FT): **0**

DIAMETER OF WELL PIPE (IN): **4**

COMMENT: **NOT REPORTED**

[Back to Report Summary](#)

Water Wells Database (WW)

MAP ID# 38

Distance from Property: 0 mi. (0 ft.) X

FACILITY INFORMATION

WELL ID: **AAI2871**

ADDRESS: **6558 OLD TAMPA HWY
DAVENPORT FL 33896**

LONGITUDE: **-81.548334000**

LATITUDE: **28.258255000**

PERMIT NUMBER: **NOT REPORTED**

STATUS: **ACTIVE**

WELL TYPE: **PRIVATE**

DEPTH OF WELL SHAFT (FT): **0**

CASING MATERIAL: **GALVANIZED**

CASING LENGTH (FT): **0**

DIAMETER OF WELL PIPE (IN): **2**

COMMENT: **NOT REPORTED**

[Back to Report Summary](#)

Water Wells Database (WW)

MAP ID# 39

Distance from Property: 0 mi. (0 ft.) X

FACILITY INFORMATION

WELL ID: **AAI2870**

ADDRESS: **6548 OLD TAMPA HWY
DAVENPORT FL 33896**

LONGITUDE: **-81.547896000**

LATITUDE: **28.258531000**

PERMIT NUMBER: **NOT REPORTED**

STATUS: **ACTIVE**

WELL TYPE: **PRIVATE**

DEPTH OF WELL SHAFT (FT): **0**

CASING MATERIAL: **PVC**

CASING LENGTH (FT): **0**

DIAMETER OF WELL PIPE (IN): **2**

COMMENT: **NOT REPORTED**

[Back to Report Summary](#)

Water Wells Database (WW)

MAP ID# 40

Distance from Property: 0 mi. (0 ft.) X

FACILITY INFORMATION

WELL ID: **AAI2869**

ADDRESS: **1610 SANDY OAK DR
DAVENPORT FL 33896**

LONGITUDE: **-81.550924000**

LATITUDE: **28.259186000**

PERMIT NUMBER: **NOT REPORTED**

STATUS: **ACTIVE**

WELL TYPE: **PRIVATE**

DEPTH OF WELL SHAFT (FT): **0**

CASING MATERIAL: **UNKNOWN**

CASING LENGTH (FT): **0**

DIAMETER OF WELL PIPE (IN): **2**

COMMENT: **NOT REPORTED**

[Back to Report Summary](#)

Water Wells Database (WW)

MAP ID# 40

Distance from Property: 0 mi. (0 ft.) X

FACILITY INFORMATION

WELL ID: **AAN8059**

ADDRESS: **1614 SANDY OAK DR
DAVENPORT FL 33896**

LONGITUDE: **-81.550808000**

LATITUDE: **28.259077000**

PERMIT NUMBER: **NOT REPORTED**

STATUS: **ACTIVE**

WELL TYPE: **PRIVATE**

DEPTH OF WELL SHAFT (FT): **0**

CASING MATERIAL: **BLACK STEEL**

CASING LENGTH (FT): **0**

DIAMETER OF WELL PIPE (IN): **4**

COMMENT: **NOT REPORTED**

[Back to Report Summary](#)

Water Wells Database (WW)

[MAP ID# 41](#)

Distance from Property: 0 mi. (0 ft.) X

FACILITY INFORMATION

WELL ID: **AAJ3049**

ADDRESS: **6805 OLD KISSIMMEE RD
LOUGHMAN FL 33896**

LONGITUDE: **-81.555239000**

LATITUDE: **28.249232000**

PERMIT NUMBER: **NOT REPORTED**

STATUS: **ACTIVE**

WELL TYPE: **PRIVATE**

DEPTH OF WELL SHAFT (FT): **0**

CASING MATERIAL: **GALVANIZED**

CASING LENGTH (FT): **0**

DIAMETER OF WELL PIPE (IN): **2**

COMMENT: **GPS FOR LEE S.**

[Back to Report Summary](#)

Water Wells Database (WW)

[MAP ID# 42](#)

Distance from Property: 0 mi. (0 ft.) X

FACILITY INFORMATION

WELL ID: **530255101**

ADDRESS: **194 OLD LAKE WILSON RD
LOUGHMAN FL 33896**

LONGITUDE: **-81.556866000**

LATITUDE: **28.246408000**

PERMIT NUMBER: **NOT REPORTED**

STATUS: **ACTIVE**

WELL TYPE: **PRIVATE**

DEPTH OF WELL SHAFT (FT): **110**

CASING MATERIAL: **NOT REPORTED**

CASING LENGTH (FT): **105**

DIAMETER OF WELL PIPE (IN): **0**

COMMENT: **194 OLD LAKE WILSON ROAD**

[Back to Report Summary](#)

Water Wells Database (WW)

MAP ID# 43

Distance from Property: 0 mi. (0 ft.) X

FACILITY INFORMATION

WELL ID: **AAC3656**

ADDRESS: **OLD KISSIMMEE RD
LOUGHMAN FL 33896**

LONGITUDE: **-81.558605000**

LATITUDE: **28.242444000**

PERMIT NUMBER: **6532777**

STATUS: **ACTIVE**

WELL TYPE: **NON-COMMUNITY PWS**

DEPTH OF WELL SHAFT (FT): **150**

CASING MATERIAL: **NOT REPORTED**

CASING LENGTH (FT): **NOT REPORTED**

DIAMETER OF WELL PIPE (IN): **NOT REPORTED**

COMMENT: **DATUM = 83**

[Back to Report Summary](#)

Water Wells Database (WW)

[MAP ID# 44](#)

Distance from Property: 0 mi. (0 ft.) X

FACILITY INFORMATION

WELL ID: **AAC3802**

ADDRESS: **5945 HWY 1792 N**

LOUGHMAN FL 33896

LONGITUDE: **-81.559733000**

LATITUDE: **28.237185000**

PERMIT NUMBER: **6535103**

STATUS: **INACTIVE**

WELL TYPE: **IRRIGATION**

DEPTH OF WELL SHAFT (FT): **NOT REPORTED**

CASING MATERIAL: **BLACK STEEL**

CASING LENGTH (FT): **NOT REPORTED**

DIAMETER OF WELL PIPE (IN): **4**

COMMENT: **USING CITY WATER,WELL IS FOR IRRIGATION.**

[Back to Report Summary](#)

Water Wells Database (WW)

MAP ID# 45

Distance from Property: 0 mi. (0 ft.) X

FACILITY INFORMATION

WELL ID: **AAC3803**

ADDRESS: **6021 HWY 1792 N**

LOUGHMAN FL 33896

LONGITUDE: **-81.558356000**

LATITUDE: **28.238426000**

PERMIT NUMBER: **6535173**

STATUS: **ABANDONED**

WELL TYPE: **NON-COMMUNITY PWS**

DEPTH OF WELL SHAFT (FT): **NOT REPORTED**

CASING MATERIAL: **GALVANIZED**

CASING LENGTH (FT): **NOT REPORTED**

DIAMETER OF WELL PIPE (IN): **4**

COMMENT: **WELL HAS BEEN ABANDONED. (CHD 11/5/2013)**

[Back to Report Summary](#)

Water Wells Database (WW)

MAP ID# 46

Distance from Property: 0 mi. (0 ft.) X

FACILITY INFORMATION

WELL ID: **AAC3873**

ADDRESS: **6004 HWY 17-92**

LOUGHMAN FL 33837

LONGITUDE: **-81.558414000**

LATITUDE: **28.236673000**

PERMIT NUMBER: **6530644**

STATUS: **INACTIVE**

WELL TYPE: **NON-COMMUNITY PWS**

DEPTH OF WELL SHAFT (FT): **NOT REPORTED**

CASING MATERIAL: **GALVANIZED**

CASING LENGTH (FT): **NOT REPORTED**

DIAMETER OF WELL PIPE (IN): **3**

COMMENT: **SITE IS CLOSED SINCE 2012. (CHD 11/5/2013)**

[Back to Report Summary](#)

Water Wells Database (WW)

[MAP ID# 47](#)

Distance from Property: 0 mi. (0 ft.) X

FACILITY INFORMATION

WELL ID: **AAC3005**

ADDRESS: **HWY. 17/92 AT OSC/POLK LINE
WEST OF INTER. CITY FL 33896**

LONGITUDE: **-81.549389000**

LATITUDE: **28.252458000**

PERMIT NUMBER: **3494416**

STATUS: **ACTIVE**

WELL TYPE: **SMALL (<150,000 GPD) COMMUNITY PWS**

DEPTH OF WELL SHAFT (FT): **101**

CASING MATERIAL: **NOT REPORTED**

CASING LENGTH (FT): **NOT REPORTED**

DIAMETER OF WELL PIPE (IN): **NOT REPORTED**

COMMENT: **DATUM 84**

[Back to Report Summary](#)

Water Wells Database (WW)

MAP ID# 48

Distance from Property: 0 mi. (0 ft.) X

FACILITY INFORMATION

WELL ID: **AAC3801**

ADDRESS: **215 CHURCH ST**

LOUGHMAN FL 33896

LONGITUDE: **-81.555557000**

LATITUDE: **28.250401000**

PERMIT NUMBER: **6535408**

STATUS: **ACTIVE**

WELL TYPE: **NON-COMMUNITY PWS**

DEPTH OF WELL SHAFT (FT): **180**

CASING MATERIAL: **NOT REPORTED**

CASING LENGTH (FT): **NOT REPORTED**

DIAMETER OF WELL PIPE (IN): **NOT REPORTED**

COMMENT: **DATUM 83**

[Back to Report Summary](#)

Water Wells Database (WW)

MAP ID# 48

Distance from Property: 0 mi. (0 ft.) X

FACILITY INFORMATION

WELL ID: **AAD5189**

ADDRESS: **214 CHURCH ST**

LOUGHMAN FL 33896

LONGITUDE: **-81.555753000**

LATITUDE: **28.250617000**

PERMIT NUMBER: **NOT REPORTED**

STATUS: **ACTIVE**

WELL TYPE: **LIMITED USE PWS**

DEPTH OF WELL SHAFT (FT): **NOT REPORTED**

CASING MATERIAL: **BLACK STEEL**

CASING LENGTH (FT): **NOT REPORTED**

DIAMETER OF WELL PIPE (IN): **4**

COMMENT: **NOT REPORTED**

[Back to Report Summary](#)

Water Wells Database (WW)

MAP ID# 49

Distance from Property: 0 mi. (0 ft.) X

FACILITY INFORMATION

WELL ID: **AAD5188**

ADDRESS: **238 CENTER ST**

LOUGHMAN FL 33848

LONGITUDE: **-81.556858000**

LATITUDE: **28.249312000**

PERMIT NUMBER: **NOT REPORTED**

STATUS: **ACTIVE**

WELL TYPE: **LIMITED USE PWS**

DEPTH OF WELL SHAFT (FT): **0**

CASING MATERIAL: **BLACK STEEL**

CASING LENGTH (FT): **0**

DIAMETER OF WELL PIPE (IN): **4**

COMMENT: **PERMIT # 53-57-00246**

[Back to Report Summary](#)

Water Wells Database (WW)

MAP ID# 50

Distance from Property: 0 mi. (0 ft.) X

FACILITY INFORMATION

WELL ID: **AAH6607**

ADDRESS: **6951 HWY 532**

DAVENPORT FL 33896

LONGITUDE: **-81.561943000**

LATITUDE: **28.260193000**

PERMIT NUMBER: **3494320**

STATUS: **ACTIVE**

WELL TYPE: **NON-COMMUNITY PWS**

DEPTH OF WELL SHAFT (FT): **0**

CASING MATERIAL: **NOT REPORTED**

CASING LENGTH (FT): **NOT REPORTED**

DIAMETER OF WELL PIPE (IN): **NOT REPORTED**

COMMENT: **DATUM 84**

[Back to Report Summary](#)

**United States Geological Survey National Water Information System
(NWIS)**

MAP ID# 51

Distance from Property: 0.007 mi. (37 ft.) ENE

GEOSEARCH ID: **USGS_281536081324801**
REPORTING AGENCY: **US GEOLOGICAL SURVEY**
SITE IDENTIFICATION NUMBER: **281536081324801**
STATION NAME: **FLORIDA POWER WELL(SRK01)**
SITE TYPE: **GW**
LATITUDE: **28.260290180**
LONGITUDE: **-81.546462200**
DISTRICT CODE: **125**
STATE CODE: **12**
COUNTY CODE: **097**
COUNTRY CODE: **US**
LAND NET LOCATION DESCRIPTION: **SESWSES31T2**
NAME OF LOCATION MAP: **INTERCESSION CITY**
SCALE OF LOCATION MAP: **24000**
ALTITUDE OF GAGE/LAND SURFACE:
METHOD OF ALTITUDE DETERMINED:
ALTITUDE ACCURACY:
ALTITUDE DATUM:
HYDROLOGIC UNIT CODE:
DRAINAGE BASIN CODE:
TOPOGRAPHIC SETTING CODE:
DATE OF FIRST CONSTRUCTION: **NOT REPORTED**
DATE SITE ESTABLISHED OR INVENTORIED: **NOT REPORTED**
DRAINAGE AREA:
CONTRIBUTING DRAINAGE AREA:
MEAN GREENWICH TIME OFFSET:
LOCAL STANDARD TIME FLAG:
DATA RELIABILITY:
LOCAL AQUIFER: **FLORIDAN AQUIFER SYSTEM**
LOCAL AQUIFER TYPE CODE:
NATIONAL AQUIFER CODE:
WELL DEPTH: **261 FEET**
HOLE DEPTH: **NOT REPORTED**
SOURCE OF DEPTH DATA: **NOT REPORTED**
PROJECT NUMBER: **NOT REPORTED**
REAL-TIME DATA FLAG:
PEAK-STREAMFLOW DATA BEGIN DATE: **--**
PEAK-STREAMFLOW DATA END DATE: **--**
PEAK-STREAMFLOW DATA COUNT: **0**
WATER-QUALITY DATA BEGIN DATE: **1978-05-03**
WATER-QUALITY DATA END DATE: **2002-02-25**
WATER-QUALITY DATA COUNT: **68**
FIELD WATER-LEVEL MEASUREMENTS BEGIN DATE: **1978-05-03**
FIELD WATER-LEVEL MEASUREMENTS END DATE: **2002-02-25**

**United States Geological Survey National Water Information System
(NWIS)**

FIELD WATER-LEVEL MEASUREMENTS COUNT: 75

SITE-VISIT DATA BEGIN DATE: --

SITE-VISIT DATA END DATE: --

SITE-VISIT DATA COUNT: 0

[Back to Report Summary](#)

Water Wells Database (WW)

MAP ID# 52

Distance from Property: 0.014 mi. (74 ft.) WSW

FACILITY INFORMATION

WELL ID: **AAF2671**

ADDRESS: **337 HARD RD**

LOUGHMAN FL 33837

LONGITUDE: **-81.566394000**

LATITUDE: **28.238106000**

PERMIT NUMBER: **NOT REPORTED**

STATUS: **ACTIVE**

WELL TYPE: **PRIVATE**

DEPTH OF WELL SHAFT (FT): **NOT REPORTED**

CASING MATERIAL: **PVC**

CASING LENGTH (FT): **NOT REPORTED**

DIAMETER OF WELL PIPE (IN): **2**

COMMENT: **NOT REPORTED**

[Back to Report Summary](#)

Water Wells Database (WW)

MAP ID# 53

Distance from Property: 0.046 mi. (243 ft.) W

FACILITY INFORMATION

WELL ID: **AAD7259**

ADDRESS: **6216 CR 547**

LOUGHMAN FL 33837

LONGITUDE: **-81.567125000**

LATITUDE: **28.241000000**

PERMIT NUMBER: **6535454**

STATUS: **ACTIVE**

WELL TYPE: **NON-COMMUNITY PWS**

DEPTH OF WELL SHAFT (FT): **160**

CASING MATERIAL: **NOT REPORTED**

CASING LENGTH (FT): **NOT REPORTED**

DIAMETER OF WELL PIPE (IN): **NOT REPORTED**

COMMENT: **DATUM 83**

[Back to Report Summary](#)

Water Wells Database (WW)

[MAP ID# 54](#)

Distance from Property: 0.12 mi. (634 ft.) W

FACILITY INFORMATION

WELL ID: **AAC5834**

ADDRESS: **6555 OLD LAKE WILSON RD
DAVENPORT FL 33896**

LONGITUDE: **-81.568109000**

LATITUDE: **28.249596000**

PERMIT NUMBER: **6534886**

STATUS: **ACTIVE**

WELL TYPE: **LARGE (>150,000 GPD) COMMUNITY PWS**

DEPTH OF WELL SHAFT (FT): **350**

CASING MATERIAL: **NOT REPORTED**

CASING LENGTH (FT): **NOT REPORTED**

DIAMETER OF WELL PIPE (IN): **NOT REPORTED**

COMMENT: **DATUM = 83**

[Back to Report Summary](#)

Water Wells Database (WW)

MAP ID# 55

Distance from Property: 0.141 mi. (744 ft.) W

FACILITY INFORMATION

WELL ID: **530086701**

ADDRESS: **PO BOX 144**

LOUGHMAN FL 33837

LONGITUDE: **-81.568547000**

LATITUDE: **28.238056000**

PERMIT NUMBER: **NOT REPORTED**

STATUS: **ACTIVE**

WELL TYPE: **PRIVATE**

DEPTH OF WELL SHAFT (FT): **NOT REPORTED**

CASING MATERIAL: **NOT REPORTED**

CASING LENGTH (FT): **NOT REPORTED**

DIAMETER OF WELL PIPE (IN): **0**

COMMENT: **NOT REPORTED**

[Back to Report Summary](#)

Water Wells Database (WW)

MAP ID# 55

Distance from Property: 0.149 mi. (787 ft.) W

FACILITY INFORMATION

WELL ID: **AAC3655**

ADDRESS: **6025 COUNTY ROAD 547
LOUGHMAN FL 33858**

LONGITUDE: **-81.568711000**

LATITUDE: **28.238385000**

PERMIT NUMBER: **NOT REPORTED**

STATUS: **ACTIVE**

WELL TYPE: **LIMITED USE PWS**

DEPTH OF WELL SHAFT (FT): **0**

CASING MATERIAL: **GALVANIZED**

CASING LENGTH (FT): **0**

DIAMETER OF WELL PIPE (IN): **2**

COMMENT: **PERMIT # 53-57-00803**

[Back to Report Summary](#)

Water Wells Database (WW)

MAP ID# 56

Distance from Property: 0.163 mi. (861 ft.) W

FACILITY INFORMATION

WELL ID: **530355201**

ADDRESS: **6300 W LAKE WILSON RD
DAVENPORT FL 33837**

LONGITUDE: **-81.569073000**

LATITUDE: **28.241665000**

PERMIT NUMBER: **NOT REPORTED**

STATUS: **ACTIVE**

WELL TYPE: **NON-COMMUNITY PWS**

DEPTH OF WELL SHAFT (FT): **400**

CASING MATERIAL: **NOT REPORTED**

CASING LENGTH (FT): **NOT REPORTED**

DIAMETER OF WELL PIPE (IN): **0**

COMMENT: **NOT REPORTED**

[Back to Report Summary](#)

Water Wells Database (WW)

[MAP ID# 57](#)

Distance from Property: 0.204 mi. (1,077 ft.) W

FACILITY INFORMATION

WELL ID: **530394401**

ADDRESS: **7700 SR 532**

DAVENPORT FL 33896

LONGITUDE: **-81.569607000**

LATITUDE: **28.246176000**

PERMIT NUMBER: **NOT REPORTED**

STATUS: **ACTIVE**

WELL TYPE: **NON-COMMUNITY PWS**

DEPTH OF WELL SHAFT (FT): **400**

CASING MATERIAL: **NOT REPORTED**

CASING LENGTH (FT): **NOT REPORTED**

DIAMETER OF WELL PIPE (IN): **0**

COMMENT: **NOT REPORTED**

[Back to Report Summary](#)

Water Wells Database (WW)

MAP ID# 58

Distance from Property: 0.218 mi. (1,151 ft.) SSW

FACILITY INFORMATION

WELL ID: **AAC5890**

ADDRESS: **HWY 17-92**

LOUGHMAN FL 33837

LONGITUDE: **-81.551079000**

LATITUDE: **28.224580000**

PERMIT NUMBER: **6530617**

STATUS: **ACTIVE**

WELL TYPE: **LARGE (>150,000 GPD) COMMUNITY PWS**

DEPTH OF WELL SHAFT (FT): **NOT REPORTED**

CASING MATERIAL: **BLACK STEEL**

CASING LENGTH (FT): **NOT REPORTED**

DIAMETER OF WELL PIPE (IN): **10**

COMMENT: **NOT REPORTED**

[Back to Report Summary](#)

Water Wells Database (WW)

MAP ID# 59

Distance from Property: 0.236 mi. (1,246 ft.) W

FACILITY INFORMATION

WELL ID: **AAF7604**

ADDRESS: **FOREHAND RD**

KISSIMMEE FL 33896

LONGITUDE: **-81.569344000**

LATITUDE: **28.265140000**

PERMIT NUMBER: **49-57-1429**

STATUS: **ACTIVE**

WELL TYPE: **PRIVATE**

DEPTH OF WELL SHAFT (FT): **175**

CASING MATERIAL: **GALVANIZED**

CASING LENGTH (FT): **84**

DIAMETER OF WELL PIPE (IN): **2**

COMMENT: **NOT REPORTED**

[Back to Report Summary](#)

Water Wells Database (WW)

MAP ID# 60

Distance from Property: 0.307 mi. (1,621 ft.) SSW

FACILITY INFORMATION

WELL ID: **530431801**

ADDRESS: **9270 LAKE RUBY RD**

WINTER HAVEN FL 33837

LONGITUDE: **-81.549610000**

LATITUDE: **28.222788000**

PERMIT NUMBER: **NOT REPORTED**

STATUS: **ACTIVE**

WELL TYPE: **PRIVATE**

DEPTH OF WELL SHAFT (FT): **NOT REPORTED**

CASING MATERIAL: **NOT REPORTED**

CASING LENGTH (FT): **NOT REPORTED**

DIAMETER OF WELL PIPE (IN): **0**

COMMENT: **NOT REPORTED**

[Back to Report Summary](#)

Water Wells Database (WW)

MAP ID# 61

Distance from Property: 0.489 mi. (2,582 ft.) WSW

FACILITY INFORMATION

WELL ID: **AAN9309**

ADDRESS: **510 REDGROVE RD**

DAVENPORT FL 33837

LONGITUDE: **-81.573724000**

LATITUDE: **28.235752000**

PERMIT NUMBER: **NOT REPORTED**

STATUS: **ACTIVE**

WELL TYPE: **PRIVATE**

DEPTH OF WELL SHAFT (FT): **0**

CASING MATERIAL: **PVC**

CASING LENGTH (FT): **0**

DIAMETER OF WELL PIPE (IN): **2**

COMMENT: **NOT REPORTED**

[Back to Report Summary](#)

Environmental Records Definitions - FEDERAL

NWIS

United States Geological Survey National Water Information System

VERSION DATE: 12/21/18

The U.S. Geological Survey (USGS) National Water Information System (NWIS) includes water inventory data originating from all 50 states, plus border and territorial sites, including data from as early as 1899. This database includes selected site types limited to Groundwater Sites and Spring Sites from the 1.5 million plus sites within NWIS. Surface-Water, Atmospheric, and Other Site types are excluded. Disclaimer: Water Data for the Nation is the USGS public web interface to much of the data stored and managed within NWIS. It is not, however, configured to present all NWIS data and users may need to contact local Water Science Centers to obtain some information. NWIS data is updated on a regularly scheduled basis, and current condition data is generally updated upon receipt at local Water Science Centers.

Environmental Records Definitions - STATE (FL)

WW

Water Wells Database

VERSION DATE: 11/01/18

As part of a cooperative agreement with the Florida Department of Environmental Protection, the Florida Department of Health (DOH) participates in their Florida Unique Well Identification Program. The program's goal is to simplify water well identification and exchange of information between state agencies concerned with well construction data, well location and groundwater quality. This DOH wells database consists of data relating to all privately and publicly owned potable wells investigated as part of the SUPER Act program.



Fire Insurance Map Abstract

Target Property:
CFX Poinciana Pkwy Extension
Highway 92,
Poinciana, FL 33837

Prepared For:
Kimley-Horn - Jacksonville

Order #: 121121
Job #: 276707
Project #:
Date #: 02/05/19



Date: 02/05/19
GS Job Number: 121121
Company Name: Kimley-Horn - Jacksonville
Project Number:
Site Information: CFX Poinciana Pkwy Extension
Highway 92,
Poinciana, FL 33837

The collections of fire insurance maps listed below were reviewed according to the site information supplied by client. Based on the information provided, no coverage is available.

Library of Congress
University Publications of America
Other Libraries (universities, state, local, etc.).

Disclaimer – The information in this report was obtained from a variety of public sources. GeoSearch cannot insure or makes no warranty or representation as to the accuracy, reliability, quality, errors occurring from data conversion or the customers interpretation of this report. Therefore, this report may not contain sufficient information for other purposes or parties. GeoSearch and its partners, employees, officers and independent contractors cannot be held liable for actual, incidental, consequential, special or exemplary damages suffered by a customer resulting directly or indirectly from any information provided by GeoSearch.



On time. On target. In touch.™

Radius Report

[GeoLens by GeoSearch](#)

Target Property:

**CFX Poinciana Pkwy Extension
Highway 92
Poinciana, Polk County, Florida 33837**

Prepared For:

Kimley - Horn and Associates - Jacksonville

Order #: 121121

Job #: 276701

Date: 02/05/2019

Table of Contents

| | |
|--|----------------|
| <i>Target Property Summary</i> | 1 |
| <i>Database Summary</i> | 2 |
| <i>Database Radius Summary</i> | 6 |
| <i>Radius Map</i> | 10 |
| <i>Ortho Map</i> | 13 |
| <i>Topographic Map</i> | 15 |
| <i>Located Sites Summary</i> | 15 |
| <i>Elevation Summary</i> | 22 |
| <i>Unlocated Sites Summary</i> | 156 |
| <i>Environmental Records Definitions</i> | 158 |
| <i>Unlocatable Report</i> | See Attachment |
| <i>Zip Report</i> | See Attachment |

Disclaimer

This report was designed by GeoSearch to meet or exceed the records search requirements of the All Appropriate Inquiries Rule (40 CFR § 312.26) and the current version of the ASTM International E1527, Standard Practice for Environmental Site Assessments: Phase I Environmental Site Assessment Process or, if applicable, the custom requirements requested by the entity that ordered this report. The records and databases of records used to compile this report were collected from various federal, state and local governmental entities. It is the goal of GeoSearch to meet or exceed the 40 CFR § 312.26 and E1527 requirements for updating records by using the best available technology. GeoSearch contacts the appropriate governmental entities on a recurring basis. Depending on the frequency with which a record source or database of records is updated by the governmental entity, the data used to prepare this report may be updated monthly, quarterly, semi-annually, or annually.

The information provided in this report was obtained from a variety of public sources. GeoSearch cannot ensure and makes no warranty or representation as to the accuracy, reliability, quality, errors occurring from data conversion or the customer's interpretation of this report. This report was made by GeoSearch for exclusive use by its clients only. Therefore, this report may not contain sufficient information for other purposes or parties. GeoSearch and its partners, employees, officers And independent contractors cannot be held liable For actual, incidental, consequential, special or exemplary damages suffered by a customer resulting directly or indirectly from any information provided by GeoSearch.

Target Property Summary

Target Property Information

CFX Poinciana Pkwy Extension

Highway 92

Poinciana, Florida 33837

Coordinates

Area centroid (-81.551474, 28.2436703)

68 feet above sea level

USGS Quadrangle

Davenport, FL

Intercession City, FL

Geographic Coverage Information

County/Parish: Osceola (FL) , Polk (FL)

ZipCode(s):

Davenport FL: 33837, 33896

Kissimmee FL: 34747, 34758

Database Summary

FEDERAL LISTING

Standard Environmental Records

| Database | Acronym | Locatable | Unlocatable | Search Radius (miles) |
|--|---------------------------|------------------|--------------------|------------------------------|
| EMERGENCY RESPONSE NOTIFICATION SYSTEM | ERNSFL | 0 | 0 | TP/AP |
| FEDERAL ENGINEERING INSTITUTIONAL CONTROL SITES | EC | 0 | 0 | TP/AP |
| LAND USE CONTROL INFORMATION SYSTEM | LUCIS | 0 | 0 | TP/AP |
| RCRA SITES WITH CONTROLS | RCRASC | 0 | 0 | TP/AP |
| RESOURCE CONSERVATION & RECOVERY ACT - GENERATOR | RCRAGR04 | 2 | 0 | 0.1250 |
| RESOURCE CONSERVATION & RECOVERY ACT - NON-GENERATOR | RCRANGR04 | 0 | 0 | 0.1250 |
| BROWNFIELDS MANAGEMENT SYSTEM | BF | 0 | 0 | 0.5000 |
| DELISTED NATIONAL PRIORITIES LIST | DNPL | 0 | 0 | 0.5000 |
| NO LONGER REGULATED RCRA NON-CORRACTS TSD FACILITIES | NLRRCRAT | 0 | 0 | 0.5000 |
| RESOURCE CONSERVATION & RECOVERY ACT - NON-CORRACTS TREATMENT, STORAGE & DISPOSAL FACILITIES | RCRAT | 0 | 0 | 0.5000 |
| SUPERFUND ENTERPRISE MANAGEMENT SYSTEM | SEMS | 0 | 0 | 0.5000 |
| SUPERFUND ENTERPRISE MANAGEMENT SYSTEM ARCHIVED SITE INVENTORY | SEMSARCH | 0 | 0 | 0.5000 |
| NATIONAL PRIORITIES LIST | NPL | 0 | 0 | 1.0000 |
| NO LONGER REGULATED RCRA CORRECTIVE ACTION FACILITIES | NLRRCRAC | 0 | 0 | 1.0000 |
| PROPOSED NATIONAL PRIORITIES LIST | PNPL | 0 | 0 | 1.0000 |
| RESOURCE CONSERVATION & RECOVERY ACT - CORRECTIVE ACTION FACILITIES | RCRAC | 0 | 0 | 1.0000 |
| RESOURCE CONSERVATION & RECOVERY ACT - SUBJECT TO CORRECTIVE ACTION FACILITIES | RCRASUBC | 0 | 0 | 1.0000 |
| SUB-TOTAL | | 2 | 0 | |

Additional Environmental Records

| Database | Acronym | Locatable | Unlocatable | Search Radius (miles) |
|--|-------------------------|------------------|--------------------|------------------------------|
| AEROMETRIC INFORMATION RETRIEVAL SYSTEM / AIR FACILITY SUBSYSTEM | AIRSAFS | 0 | 0 | TP/AP |
| BIENNIAL REPORTING SYSTEM | BRS | 0 | 0 | TP/AP |
| CERCLIS LIENS | SFLIENS | 0 | 0 | TP/AP |
| CLANDESTINE DRUG LABORATORY LOCATIONS | CDL | 0 | 0 | TP/AP |
| EPA DOCKET DATA | DOCKETS | 0 | 0 | TP/AP |
| ENFORCEMENT AND COMPLIANCE HISTORY INFORMATION | ECHOR04 | 15 | 0 | TP/AP |
| FACILITY REGISTRY SYSTEM | FRSFL | 21 | 0 | TP/AP |

Database Summary

| Database | Acronym | Locatable | Unlocatable | Search Radius (miles) |
|--|------------------------------|-----------|-------------|-----------------------|
| HAZARDOUS MATERIALS INCIDENT REPORTING SYSTEM | HMIRSR04 | 0 | 2 | TP/AP |
| INTEGRATED COMPLIANCE INFORMATION SYSTEM (FORMERLY DOCKETS) | ICIS | 0 | 0 | TP/AP |
| INTEGRATED COMPLIANCE INFORMATION SYSTEM NATIONAL POLLUTANT DISCHARGE ELIMINATION SYSTEM | ICISNPDES | 11 | 0 | TP/AP |
| MATERIAL LICENSING TRACKING SYSTEM | MLTS | 0 | 0 | TP/AP |
| NATIONAL POLLUTANT DISCHARGE ELIMINATION SYSTEM | NPDESR04 | 1 | 2 | TP/AP |
| PCB ACTIVITY DATABASE SYSTEM | PADS | 0 | 0 | TP/AP |
| PERMIT COMPLIANCE SYSTEM | PCSR04 | 4 | 0 | TP/AP |
| SEMS LIEN ON PROPERTY | SEMSLIENS | 0 | 0 | TP/AP |
| SECTION SEVEN TRACKING SYSTEM | SSTS | 0 | 0 | TP/AP |
| TOXIC SUBSTANCE CONTROL ACT INVENTORY | TSCA | 0 | 0 | TP/AP |
| TOXICS RELEASE INVENTORY | TRI | 1 | 0 | TP/AP |
| ALTERNATIVE FUELING STATIONS | ALTFUELS | 0 | 0 | 0.2500 |
| FEMA OWNED STORAGE TANKS | FEMAUST | 0 | 0 | 0.2500 |
| HISTORICAL GAS STATIONS | HISTPST | 0 | 0 | 0.2500 |
| INTEGRATED COMPLIANCE INFORMATION SYSTEM DRYCLEANERS | ICISCLEANERS | 0 | 0 | 0.2500 |
| MINE SAFETY AND HEALTH ADMINISTRATION MASTER INDEX FILE | MSHA | 0 | 0 | 0.2500 |
| MINERAL RESOURCE DATA SYSTEM | MRDS | 0 | 0 | 0.2500 |
| OPEN DUMP INVENTORY | ODI | 0 | 0 | 0.5000 |
| SURFACE MINING CONTROL AND RECLAMATION ACT SITES | SMCRA | 0 | 0 | 0.5000 |
| URANIUM MILL TAILINGS RADIATION CONTROL ACT SITES | USUMTRCA | 0 | 0 | 0.5000 |
| DEPARTMENT OF DEFENSE SITES | DOD | 0 | 0 | 1.0000 |
| FORMER MILITARY NIKE MISSILE SITES | NMS | 0 | 0 | 1.0000 |
| FORMERLY USED DEFENSE SITES | FUDS | 0 | 0 | 1.0000 |
| FORMERLY UTILIZED SITES REMEDIAL ACTION PROGRAM | FUSRAP | 0 | 0 | 1.0000 |
| RECORD OF DECISION SYSTEM | RODS | 0 | 0 | 1.0000 |
| SUB-TOTAL | | 53 | 4 | |

Database Summary

STATE (FL) LISTING

Standard Environmental Records

| Database | Acronym | Locatable | Unlocatable | Search Radius (miles) |
|---|-----------------------|-----------|-------------|-----------------------|
| ENGINEERING AND INSTITUTIONAL CONTROL SITES | ICEC | 0 | 0 | TP/AP |
| ABOVEGROUND STORAGE TANKS | AST | 5 | 2 | 0.2500 |
| UNDERGROUND STORAGE TANKS | UST | 4 | 1 | 0.2500 |
| BROWNFIELD AREAS | BF | 0 | 0 | 0.5000 |
| BROWNFIELDS SITE REHABILITATION AGREEMENT SITES | BSRA | 0 | 0 | 0.5000 |
| REGISTERED LEAKING STORAGE TANKS | LUAST | 8 | 0 | 0.5000 |
| SOLID WASTE FACILITIES | SWF | 0 | 0 | 0.5000 |
| VOLUNTARY CLEANUP SITES | VCS | 0 | 0 | 0.5000 |
| STATE HAZARDOUS WASTE SITES | SHWS | 0 | 0 | 1.0000 |
| SUB-TOTAL | | 17 | 3 | |

Additional Environmental Records

| Database | Acronym | Locatable | Unlocatable | Search Radius (miles) |
|--|------------------------------|-----------|-------------|-----------------------|
| FLORIDA DEPARTMENT OF ENVIRONMENTAL PROTECTION CLEANUP SITES | DEPCLEANUP | 2 | 0 | TP/AP |
| GROUND WATER CONTAMINATION AREAS | GWCA | 0 | 0 | TP/AP |
| SPILLS LISTING | SPILLS | 0 | 0 | TP/AP |
| UNDERGROUND INJECTION CONTROL WELLS | UIC | 0 | 0 | TP/AP |
| CATTLE DIP VATS | CDV | 0 | 0 | 0.1250 |
| NATIONAL POLLUTANT DISCHARGE ELIMINATION SYSTEM FACILITIES | NPDES | 23 | 0 | 0.1250 |
| DRY CLEANERS | CLEANERS | 0 | 0 | 0.2500 |
| HISTORICAL DRY CLEANERS | HISTCLEANERS | 0 | 0 | 0.2500 |
| DRYCLEANING SOLVENT PROGRAM CLEANUP SITES | CLEANUPS | 0 | 0 | 0.5000 |
| SUB-TOTAL | | 25 | 0 | |

Database Summary

TRIBAL LISTING

Standard Environmental Records

| Database | Acronym | Locatable | Unlocatable | Search Radius (miles) |
|---|--------------------------|------------------|--------------------|------------------------------|
| UNDERGROUND STORAGE TANKS ON TRIBAL LANDS | USTR04 | 0 | 0 | 0.2500 |
| LEAKING UNDERGROUND STORAGE TANKS ON TRIBAL LANDS | LUSTR04 | 0 | 0 | 0.5000 |
| OPEN DUMP INVENTORY ON TRIBAL LANDS | ODINDIAN | 0 | 0 | 0.5000 |

| | | | | |
|-----------|--|---|---|--|
| SUB-TOTAL | | 0 | 0 | |
|-----------|--|---|---|--|

Additional Environmental Records

| Database | Acronym | Locatable | Unlocatable | Search Radius (miles) |
|---------------------|---------------------------|------------------|--------------------|------------------------------|
| INDIAN RESERVATIONS | INDIANRES | 0 | 0 | 1.0000 |

| | | | | |
|-----------|--|---|---|--|
| SUB-TOTAL | | 0 | 0 | |
|-----------|--|---|---|--|

| | | | | |
|-------|--|----|---|--|
| TOTAL | | 97 | 7 | |
|-------|--|----|---|--|

Database Radius Summary

FEDERAL LISTING

Standard environmental records are displayed in **bold**.

| Acronym | Search Radius (miles) | TP/AP (0 - 0.02) | 1/8 Mile (> TP/AP) | 1/4 Mile (> 1/8) | 1/2 Mile (> 1/4) | 1 Mile (> 1/2) | > 1 Mile | Total |
|------------------|-----------------------|------------------|--------------------|------------------|------------------|----------------|-----------|----------|
| AIRSAFS | 0.0200 | 0 | NS | NS | NS | NS | NS | 0 |
| BRS | 0.0200 | 0 | NS | NS | NS | NS | NS | 0 |
| CDL | 0.0200 | 0 | NS | NS | NS | NS | NS | 0 |
| DOCKETS | 0.0200 | 0 | NS | NS | NS | NS | NS | 0 |
| EC | 0.0200 | 0 | NS | NS | NS | NS | NS | 0 |
| ECHOR04 | 0.0200 | 15 | NS | NS | NS | NS | NS | 15 |
| ERNSFL | 0.0200 | 0 | NS | NS | NS | NS | NS | 0 |
| FRSFL | 0.0200 | 21 | NS | NS | NS | NS | NS | 21 |
| HMIRSR04 | 0.0200 | 0 | NS | NS | NS | NS | NS | 0 |
| ICIS | 0.0200 | 0 | NS | NS | NS | NS | NS | 0 |
| ICISNPDES | 0.0200 | 11 | NS | NS | NS | NS | NS | 11 |
| LUCIS | 0.0200 | 0 | NS | NS | NS | NS | NS | 0 |
| MLTS | 0.0200 | 0 | NS | NS | NS | NS | NS | 0 |
| NPDES04 | 0.0200 | 1 | NS | NS | NS | NS | NS | 1 |
| PADS | 0.0200 | 0 | NS | NS | NS | NS | NS | 0 |
| PCSR04 | 0.0200 | 4 | NS | NS | NS | NS | NS | 4 |
| RCRASC | 0.0200 | 0 | NS | NS | NS | NS | NS | 0 |
| SEMSLIENS | 0.0200 | 0 | NS | NS | NS | NS | NS | 0 |
| SFLIENS | 0.0200 | 0 | NS | NS | NS | NS | NS | 0 |
| SSTS | 0.0200 | 0 | NS | NS | NS | NS | NS | 0 |
| TRI | 0.0200 | 1 | NS | NS | NS | NS | NS | 1 |
| TSCA | 0.0200 | 0 | NS | NS | NS | NS | NS | 0 |
| RCRAGR04 | 0.1250 | 2 | 0 | NS | NS | NS | NS | 2 |
| RCRANGR04 | 0.1250 | 0 | 0 | NS | NS | NS | NS | 0 |
| ALTFUELS | 0.2500 | 0 | 0 | 0 | NS | NS | NS | 0 |
| FEMAUST | 0.2500 | 0 | 0 | 0 | NS | NS | NS | 0 |
| HISTPST | 0.2500 | 0 | 0 | 0 | NS | NS | NS | 0 |
| ICISCLEANERS | 0.2500 | 0 | 0 | 0 | NS | NS | NS | 0 |
| MRDS | 0.2500 | 0 | 0 | 0 | NS | NS | NS | 0 |
| MSHA | 0.2500 | 0 | 0 | 0 | NS | NS | NS | 0 |
| BF | 0.5000 | 0 | 0 | 0 | 0 | NS | NS | 0 |
| DNPL | 0.5000 | 0 | 0 | 0 | 0 | NS | NS | 0 |
| NLRRCRAT | 0.5000 | 0 | 0 | 0 | 0 | NS | NS | 0 |
| ODI | 0.5000 | 0 | 0 | 0 | 0 | NS | NS | 0 |
| RCRAT | 0.5000 | 0 | 0 | 0 | 0 | NS | NS | 0 |

Database Radius Summary

| Acronym | Search Radius (miles) | TP/AP (0 - 0.02) | 1/8 Mile (> TP/AP) | 1/4 Mile (> 1/8) | 1/2 Mile (> 1/4) | 1 Mile (> 1/2) | > 1 Mile | Total |
|------------------|-----------------------|------------------|--------------------|------------------|------------------|----------------|-----------|-----------|
| SEMS | 0.5000 | 0 | 0 | 0 | 0 | NS | NS | 0 |
| SEMSARCH | 0.5000 | 0 | 0 | 0 | 0 | NS | NS | 0 |
| SMCRA | 0.5000 | 0 | 0 | 0 | 0 | NS | NS | 0 |
| USUMTRCA | 0.5000 | 0 | 0 | 0 | 0 | NS | NS | 0 |
| DOD | 1.0000 | 0 | 0 | 0 | 0 | 0 | NS | 0 |
| FUDS | 1.0000 | 0 | 0 | 0 | 0 | 0 | NS | 0 |
| FUSRAP | 1.0000 | 0 | 0 | 0 | 0 | 0 | NS | 0 |
| NLRRCRAC | 1.0000 | 0 | 0 | 0 | 0 | 0 | NS | 0 |
| NMS | 1.0000 | 0 | 0 | 0 | 0 | 0 | NS | 0 |
| NPL | 1.0000 | 0 | 0 | 0 | 0 | 0 | NS | 0 |
| PNPL | 1.0000 | 0 | 0 | 0 | 0 | 0 | NS | 0 |
| RCRAC | 1.0000 | 0 | 0 | 0 | 0 | 0 | NS | 0 |
| RCRASUBC | 1.0000 | 0 | 0 | 0 | 0 | 0 | NS | 0 |
| RODS | 1.0000 | 0 | 0 | 0 | 0 | 0 | NS | 0 |
| SUB-TOTAL | | 55 | 0 | 0 | 0 | 0 | 0 | 55 |

Database Radius Summary

STATE (FL) LISTING

Standard environmental records are displayed in **bold**.

| Acronym | Search Radius (miles) | TP/AP (0 - 0.02) | 1/8 Mile (> TP/AP) | 1/4 Mile (> 1/8) | 1/2 Mile (> 1/4) | 1 Mile (> 1/2) | > 1 Mile | Total |
|------------------|-----------------------|------------------|--------------------|------------------|------------------|----------------|-----------|-----------|
| DEPCLEANUP | 0.0200 | 2 | NS | NS | NS | NS | NS | 2 |
| GWCA | 0.0200 | 0 | NS | NS | NS | NS | NS | 0 |
| ICEC | 0.0200 | 0 | NS | NS | NS | NS | NS | 0 |
| SPILLS | 0.0200 | 0 | NS | NS | NS | NS | NS | 0 |
| UIC | 0.0200 | 0 | NS | NS | NS | NS | NS | 0 |
| CDV | 0.1250 | 0 | 0 | NS | NS | NS | NS | 0 |
| NPDES | 0.1250 | 18 | 5 | NS | NS | NS | NS | 23 |
| AST | 0.2500 | 4 | 0 | 1 | NS | NS | NS | 5 |
| CLEANERS | 0.2500 | 0 | 0 | 0 | NS | NS | NS | 0 |
| HISTCLEANERS | 0.2500 | 0 | 0 | 0 | NS | NS | NS | 0 |
| UST | 0.2500 | 4 | 0 | 0 | NS | NS | NS | 4 |
| BF | 0.5000 | 0 | 0 | 0 | 0 | NS | NS | 0 |
| BSRA | 0.5000 | 0 | 0 | 0 | 0 | NS | NS | 0 |
| CLEANUPS | 0.5000 | 0 | 0 | 0 | 0 | NS | NS | 0 |
| LUAST | 0.5000 | 8 | 0 | 0 | 0 | NS | NS | 8 |
| SWF | 0.5000 | 0 | 0 | 0 | 0 | NS | NS | 0 |
| VCS | 0.5000 | 0 | 0 | 0 | 0 | NS | NS | 0 |
| SHWS | 1.0000 | 0 | 0 | 0 | 0 | 0 | NS | 0 |
| SUB-TOTAL | | 36 | 5 | 1 | 0 | 0 | 0 | 42 |

Database Radius Summary

TRIBAL LISTING

Standard environmental records are displayed in **bold**.

| Acronym | Search Radius (miles) | TP/AP (0 - 0.02) | 1/8 Mile (> TP/AP) | 1/4 Mile (> 1/8) | 1/2 Mile (> 1/4) | 1 Mile (> 1/2) | > 1 Mile | Total |
|------------------|------------------------------|-------------------------|------------------------------|----------------------------|----------------------------|--------------------------|--------------------|--------------|
| USTR04 | 0.2500 | 0 | 0 | 0 | NS | NS | NS | 0 |
| LUSTR04 | 0.5000 | 0 | 0 | 0 | 0 | NS | NS | 0 |
| ODINDIAN | 0.5000 | 0 | 0 | 0 | 0 | NS | NS | 0 |
| INDIANRES | 1.0000 | 0 | 0 | 0 | 0 | 0 | NS | 0 |

| | | | | | | | | |
|------------------|--|----------|----------|----------|----------|----------|----------|----------|
| SUB-TOTAL | | 0 | 0 | 0 | 0 | 0 | 0 | 0 |
|------------------|--|----------|----------|----------|----------|----------|----------|----------|

| | | | | | | | | |
|--------------|--|-----------|----------|----------|----------|----------|----------|-----------|
| TOTAL | | 91 | 5 | 1 | 0 | 0 | 0 | 97 |
|--------------|--|-----------|----------|----------|----------|----------|----------|-----------|

NOTES:

NS = NOT SEARCHED

TP/AP = TARGET PROPERTY/ADJACENT PROPERTY

Radius Map 1

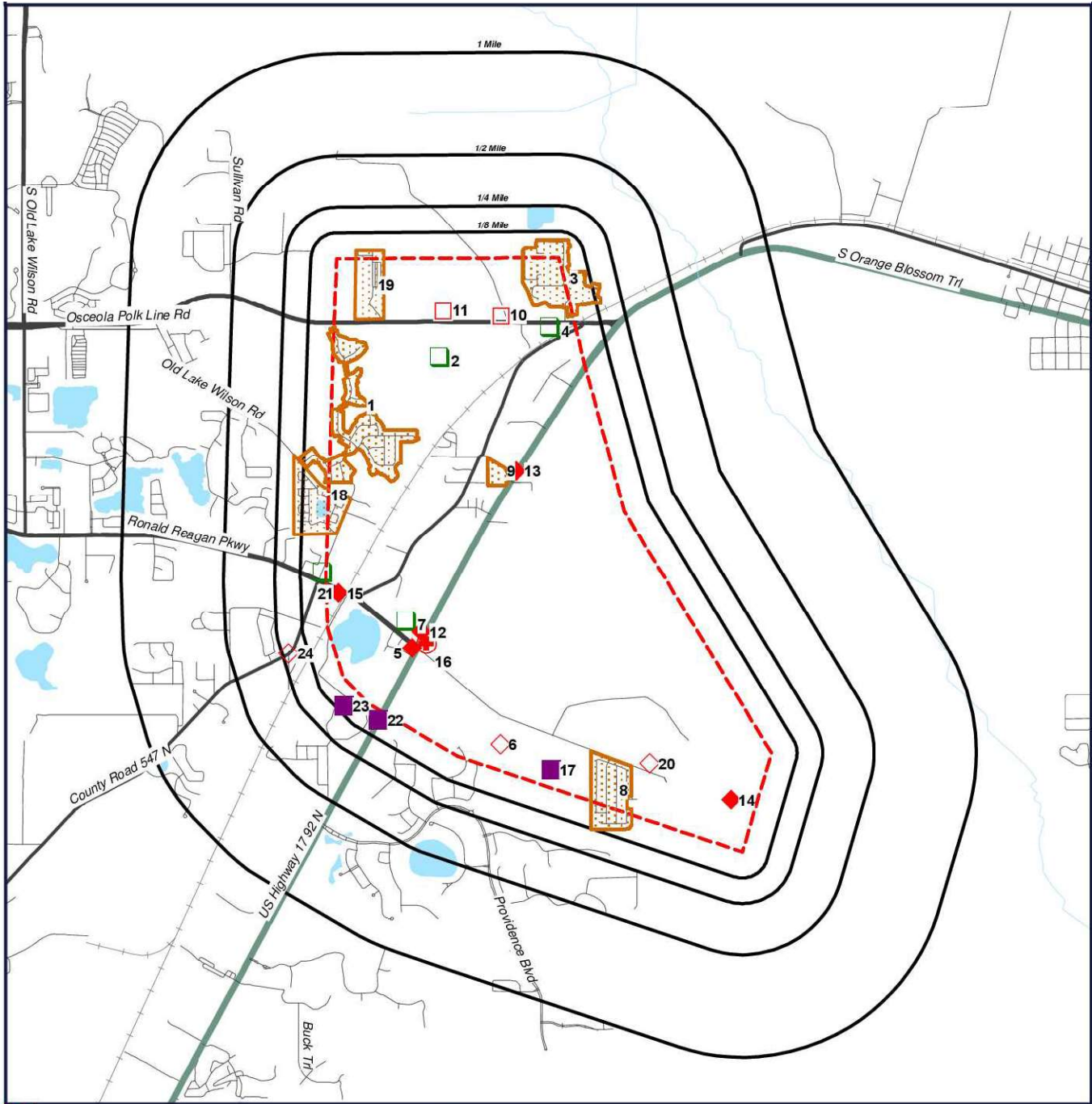

- | | |
|----------------------|------------|
| Target Property (TP) | DEPCLEANUP |
| ICISNPDES | TRI |
| PCSR04 | LUAST |
| NPDESR04 | AST |
| NPDES | RCRAGR04 |
| FRSFL | DEPCLEANUP |
| ECHOR04 | NPDES |
| FRSFL | |
| LUAST | |

**CFX Poinciana Pkwy Extension
Highway 92
Poinciana, Florida
33837**

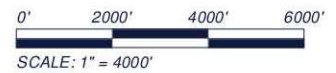

[Click here to access Satellite view](#)

Radius Map 2

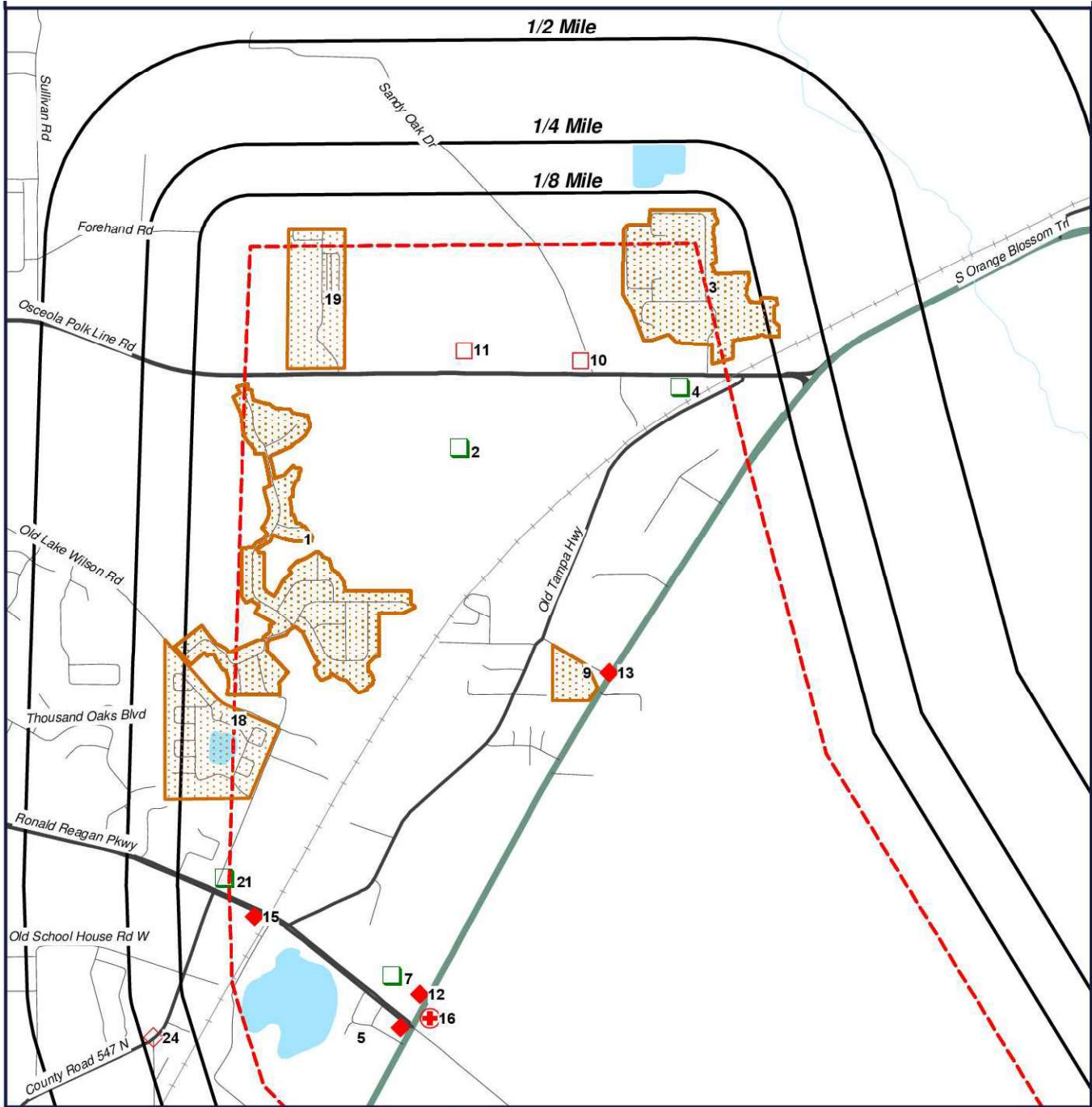

- | | |
|----------------------|------------|
| Target Property (TP) | DEPCLEANUP |
| ICISNPDES | TRI |
| PCSR04 | LUAST |
| NPDESR04 | AST |
| NPDES | RCAGR04 |
| FRSFL | DEPCLEANUP |
| ECHOR04 | NPDES |
| FRSFL | |
| LUAST | |

**CFX Poinciana Pkwy Extension
Highway 92
Poinciana, Florida
33837**



[Click here to access Satellite view](#)

Radius1K (A) Map

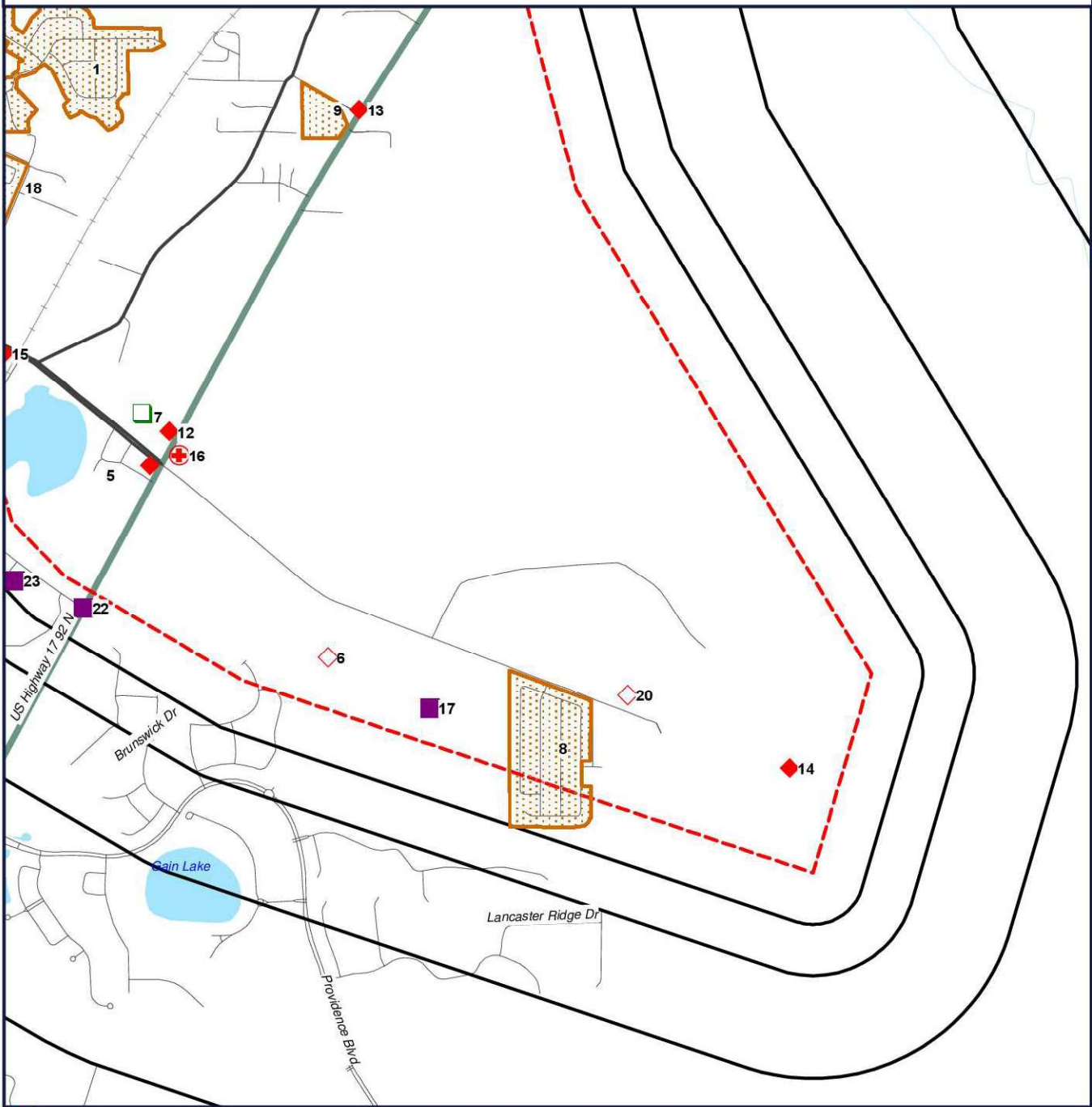

- | | |
|----------------------|------------|
| Target Property (TP) | DEPCLEANUP |
| ICISNPDES | TRI |
| PCSR04 | LUAST |
| NPDESR04 | AST |
| NPDES | RCAGR04 |
| FRSFL | DEPCLEANUP |
| ECHOR04 | NPDES |
| FRSFL | |
| LUAST | |

**CFX Poinciana Pkwy Extension
Highway 92
Poinciana, Florida
33837**



[Click here to access Satellite view](#)

Ortho Map

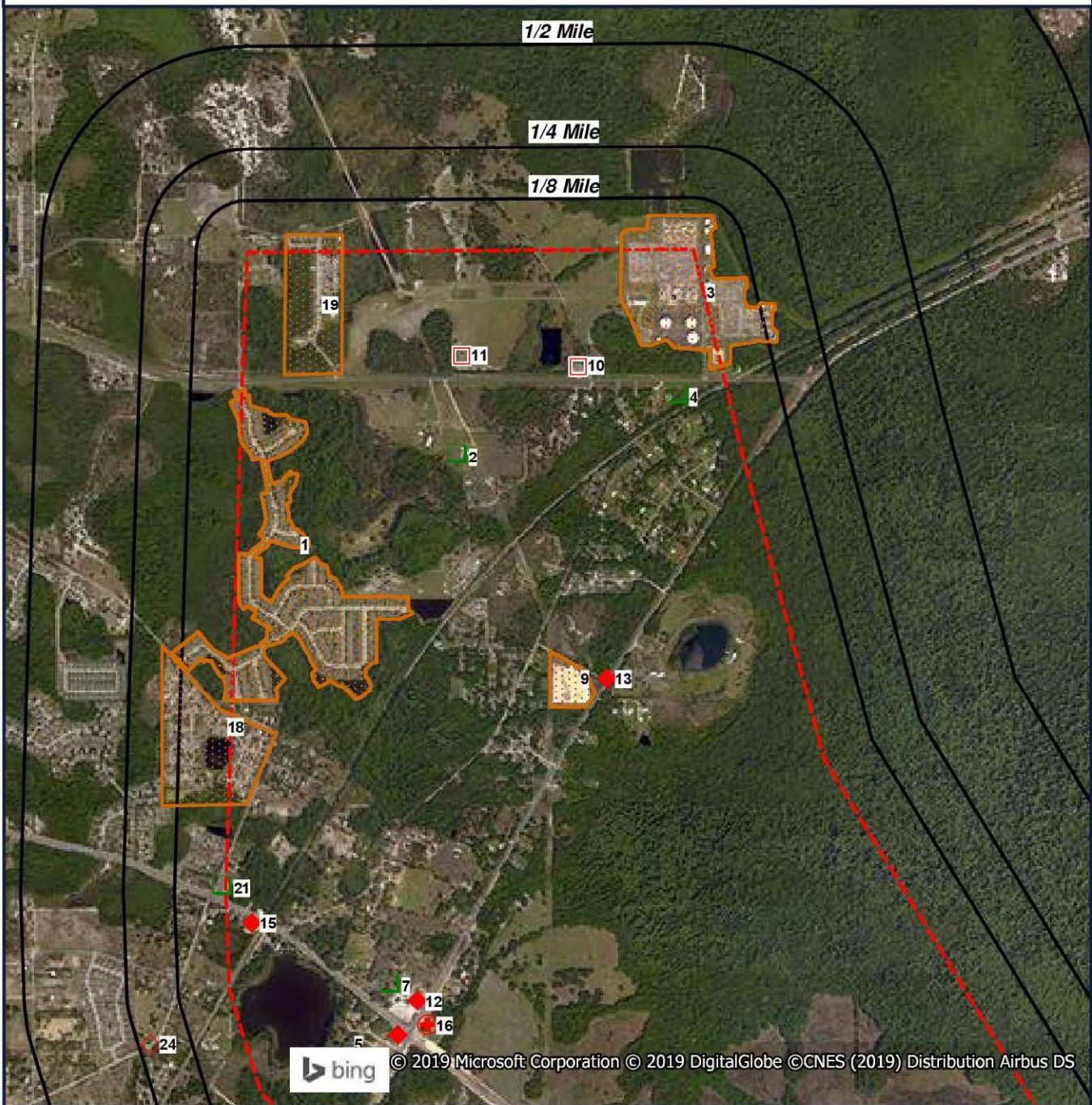

© 2019 Microsoft Corporation © 2019 DigitalGlobe © CNES (2019) Distribution Airbus DS

- | | |
|----------------------|------------|
| Target Property (TP) | DEPCLEANUP |
| ICISNPDES | TRI |
| PCSR04 | LUAST |
| NPDESR04 | AST |
| NPDES | RCAGR04 |
| FRSFL | DEPCLEANUP |
| ECHOR04 | NPDES |
| FRSFL | |
| LUAST | |

**Quadrangle(s): Davenport,
Intercession City
CFX Poinciana Pkwy Extension
Highway 92
Poinciana, Florida
33837**



[Click here to access Satellite view](#)

Ortho (A) Map



© 2019 Microsoft Corporation © 2019 DigitalGlobe ©CNES (2019) Distribution Airbus DS

- | | | | |
|--|----------------------|--|------------|
| | Target Property (TP) | | DEPCLEANUP |
| | ICISNPDES | | TRI |
| | PCSR04 | | LUAST |
| | NPDESR04 | | AST |
| | NPDES | | RCRAGR04 |
| | FRSFL | | DEPCLEANUP |
| | ECHOR04 | | NPDES |
| | FRSFL | | |
| | LUAST | | |

**Quadrangle(s): Davenport,
Intercession City
CFX Poinciana Pkwy Extension
Highway 92
Poinciana, Florida
33837**



[Click here to access Satellite view](#)

Topographic Map

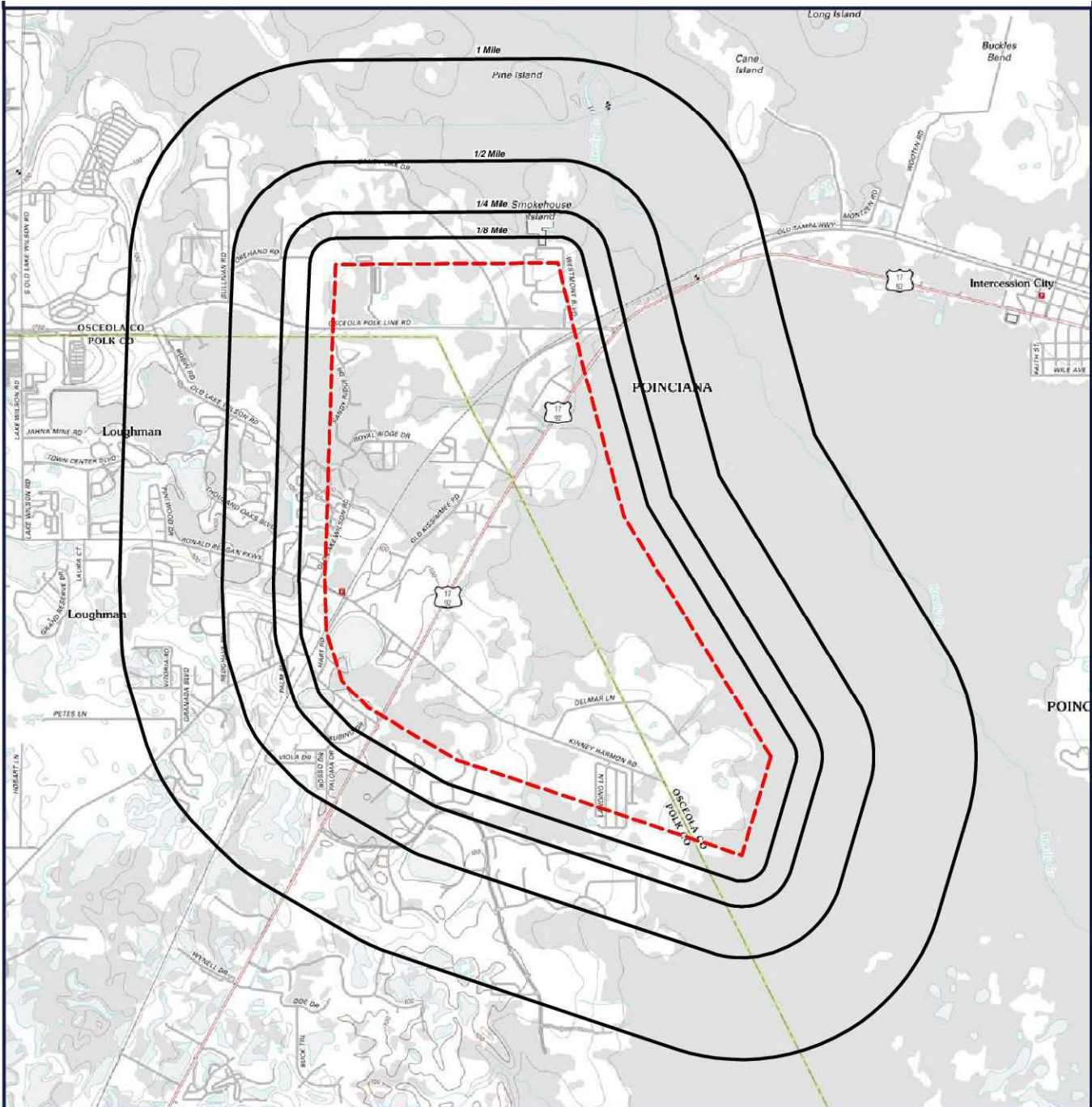

 Target Property (TP)

**Quadrangle(s): Davenport,
Intercession City
Source: USGS, 07/20/2012
CFX Poinciana Pkwy Extension
Highway 92
Poinciana, Florida
33837**



0' 2000' 4000' 6000'
SCALE: 1" = 4000'

[Click here to access Satellite view](#)

Located Sites Summary

NOTE: Standard environmental records are displayed in **bold**.

| Map ID# | Database Name | Site ID# | Relative Elevation | Distance From Site | Site Name | Address | PAGE # |
|-------------------|---------------|-----------------|--------------------|--------------------|--|--|--------------------|
| 1 | ECHOR04 | 110020551767 | Higher (84 ft.) | TP | SANDY RIDGE LOTS 133-150, 157- | OLD LAKE WILSON RD/CR 532, LOUGHMAN, FL 33896 | 25 |
| 1 | ECHOR04 | 110032771588 | Higher (84 ft.) | TP | SANDY RIDGE - PHASE 2 | OLD TAMPA HWY & OSCEOLA POLK L, DAVENPORT, FL 33896 | 26 |
| 1 | FRSFL | 110020551767 | Higher (84 ft.) | TP | SANDY RIDGE LOTS 133-150, 157- | OLD LAKE WILSON RD/CR 532, LOUGHMAN, FL 33896 | 27 |
| 1 | FRSFL | 110032771588 | Higher (84 ft.) | TP | SANDY RIDGE - PHASE 2 | OLD TAMPA HWY & OSCEOLA POLK L, DAVENPORT, FL 33896 | 28 |
| 1 | ICISNPDES | FLR10DA31INPDES | Higher (84 ft.) | TP | SANDY RIDGE - PHASE 2 | OLD TAMPA HWY & OSCEOLA POLK L INE RD, DAVENPORT, FL 33896 | 29 |
| 1 | ICISNPDES | FLR10R738INPDES | Higher (84 ft.) | TP | SANDY RIDGE LOTS 133-150, 157- | OLD LAKE WILSON RD/CR 532, LOUGHMAN, FL 33896 | 31 |
| 1 | NPDES | FLR10DA31 | Higher (84 ft.) | TP | SANDY RIDGE - PHASE 2 | OLD TAMPA HWY & OSCEOLA POLK LINE RD, DAVENPORT, FL 33896 | 33 |
| 1 | NPDES | FLR10M439 | Higher (84 ft.) | TP | SANDY RIDGE | CR 532, LOUGHMAN, FL 33896 | 34 |
| 1 | NPDES | FLR10R738 | Higher (84 ft.) | TP | SANDY RIDGE LOTS 133-150, 157-168, 174-178 | OLD LAKE WILSON RD/CR 532, LOUGHMAN, FL 33896 | 35 |
| 1 | NPDES R04 | FLR10R738 | Higher (84 ft.) | TP | SANDY RIDGE LOTS 133-150, 157- | OLD LAKE WILSON RD/CR 532, FL 33896 | 36 |
| 1 | PCSR04 | FLR10DA31 | Higher (84 ft.) | TP | SANDY RIDGE - PHASE 2 | OLD TAMPA HWY & OSCEOLA POLK LINE RD, FL | 37 |
| 1 | PCSR04 | FLR10R738 | Higher (84 ft.) | TP | SANDY RIDGE LOTS 133-150, 157- | OLD LAKE WILSON RD/CR 532, FL | 39 |
| 2 | ECHOR04 | 110069580625 | Higher (85 ft.) | TP | KINDER MORGAN PETROLEUM #66240 | 6802 OSCEOLA POLK LINE RD, DAVENPORT, FL 33896 | 41 |
| 2 | FRSFL | 110069580625 | Higher (85 ft.) | TP | KINDER MORGAN PETROLEUM #66240 | 6802 OSCEOLA POLK LINE RD, DAVENPORT, FL 33896 | 42 |
| 2 | ICISNPDES | FLG071586INPDES | Higher (85 ft.) | TP | KINDER MORGAN PETROLEUM #66240 | 6802 OSCEOLA POLK LINE RD, DAVENPORT, FL 33896 | 43 |
| 2 | NPDES | FLG071586 | Higher (85 ft.) | TP | KINDER MORGAN PETROLEUM #66240 | 6802 OSCEOLA POLK LINE RD, DAVENPORT, FL | 45 |
| 3 | DEPCLEANUP | 8840909 | Higher (75 ft.) | TP | INTERCESSION CITY COMBUSTION TURBINE PLT | 6525 OSCEOLA POLK LINE RD, DAVENPORT, FL 33896 | 46 |
| 3 | ECHOR04 | 110005984328 | Higher (75 ft.) | TP | FLORIDA POWER CORP - INTERCESSION CITY POWER PLANT | 6525 OSCEOLA POLK LINE RD, INTERCESSION CITY, FL 33848 | 47 |
| 3 | ECHOR04 | 110055026742 | Higher (75 ft.) | TP | PROGRESS ENERGY INTERCESSION CITY - GIFFORD(SOUTH) | 6525 OSCEOLA-POLK LINE RD, KISSIMMEE, FL 34758 | 48 |
| 3 | FRSFL | 110005984328 | Higher (75 ft.) | TP | FLORIDA POWER CORP - INTERCESSION CITY POWER PLANT | 6525 OSCEOLA POLK LINE RD, INTERCESSION CITY, FL 33848 | 49 |
| 3 | FRSFL | 110045640794 | Higher (75 ft.) | TP | DUKE ENERGY INTERCESSION CITY PLANT | 6525 OSCEOLA-POLK LINE ROAD, INTERCESSION CITY, FL 33848 | 50 |

Located Sites Summary

NOTE: Standard environmental records are displayed in **bold**.

| Map ID# | Database Name | Site ID# | Relative Elevation | Distance From Site | Site Name | Address | PAGE # |
|-------------------|---------------|---------------------|------------------------|--------------------|--|---|--------------------|
| 3 | FRSFL | 110055026742 | Higher (75 ft.) | TP | PROGRESS ENERGY INTERCESSION CITY - GIFFORD(SOUTH) | 6525 OSCEOLA-POLK LINE RD, KISSIMMEE, FL 34758 | 51 |
| 3 | ICISNPDES | FLR10MH46INPDES | Higher (75 ft.) | TP | PROGRESS ENERGY INTERCESSION CITY - GIFFORD(SOUTH) | 6525 OSCEOLA-POLK LINE RD, KISSIMMEE, FL 34758 | 52 |
| 3 | LUAST | 8840909LUAST | Higher (75 ft.) | TP | INTERCESSION CITY COMBUSTION TURBINE PLT | 6525 OSCEOLA POLK LINE RD, DAVENPORT, FL 33896 | 54 |
| 3 | NPDES | FLR10MH46 | Higher (75 ft.) | TP | PROGRESS ENERGY INTERCESSION CITY - GIFFORD(SOUTH) | 6525 OSCEOLA-POLK LINE RD, KISSIMMEE, FL | 61 |
| 3 | TRI | 33848FLRDP6525O | Higher (75 ft.) | TP | DUKE ENERGY FLORIDA LLC- INTERCESSION CITY POWER PLANT | 6525 OSCEOLA POLK COUNTY LINE RD, INTERCESSION CITY, FL 33848 | 62 |
| 4 | ECHOR04 | 110035714554 | Higher (75 ft.) | TP | LIMASSOL LOUNGE | OSCEOLA POLK LINE RD, UNINCORPORATED, FL | 63 |
| 4 | FRSFL | 110035714554 | Higher (75 ft.) | TP | LIMASSOL LOUNGE | OSCEOLA POLK LINE RD, UNINCORPORATED, FL | 64 |
| 4 | ICISNPDES | FLR10GQ59INPDES | Higher (75 ft.) | TP | LIMASSOL LOUNGE | OSCEOLA POLK LINE RD, UNINCORPORATED, FL | 65 |
| 4 | NPDES | FLR10GQ59 | Higher (75 ft.) | TP | LIMASSOL LOUNGE | OSCEOLA POLK LINE RD, UNINCORPORATED, FL 33896 | 67 |
| 4 | PCSR04 | FLR10GQ59 | Higher (75 ft.) | TP | LIMASSOL LOUNGE | OSCEOLA POLK LINE RD, FL | 68 |
| 5 | ECHOR04 | 110056989166 | Higher (94 ft.) | TP | CORTLAND WOODS | KINNEY HARMON RD & US 17 92, DAVENPORT, FL 33896 | 70 |
| 5 | FRSFL | 110056989166 | Higher (94 ft.) | TP | CORTLAND WOODS | KINNEY HARMON RD & US 17 92, DAVENPORT, FL 33896 | 71 |
| 5 | ICISNPDES | FLR10IM81INPDES | Higher (94 ft.) | TP | CORTLAND WOODS | KINNEY HARMON RD & US 17 92, DAVENPORT, FL 33896 | 72 |
| 5 | LUAST | 8736165LUAST | Higher (94 ft.) | TP | EZ FOOD STORE #1 | 5945 HWY 17-92 N, DAVENPORT, FL 33857 | 74 |
| 5 | LUAST | 9046109LUAST | Higher (94 ft.) | TP | OAKHILLS ESTATES | CR 54 & 17 92, LOUGHMAN, FL 33837 | 76 |
| 5 | NPDES | FLR10IM81 | Higher (94 ft.) | TP | CORTLAND WOODS | KINNEY HARMON RD & US 17 92, DAVENPORT, FL | 78 |
| 5 | UST | 8736165UST | Higher (94 ft.) | TP | EZ FOOD STORE #1 | 5945 HWY 17-92 N, DAVENPORT, FL 33857 | 79 |
| 5 | UST | 9046109UST | Higher (94 ft.) | TP | OAKHILLS ESTATES | CR 54 & 17 92, LOUGHMAN, FL 33837 | 81 |
| 6 | AST | 9811362AST | Higher (89 ft.) | TP | POLK CNTY - PROVIDENCE WTR PROD FAC | 601 KINNEY-HARMON RD, LOUGHMAN, FL 33896 | 82 |
| 6 | ECHOR04 | 110037465301 | Higher (89 ft.) | TP | PROVIDENCE WATER PRODUCTION FA | UNKNOWN, DAVENPORT, FL 33896 | 84 |
| 6 | FRSFL | 110037465301 | Higher (89 ft.) | TP | PROVIDENCE WATER PRODUCTION FA | UNKNOWN, DAVENPORT, FL 33896 | 85 |

Located Sites Summary

NOTE: Standard environmental records are displayed in **bold**.

| Map ID# | Database Name | Site ID# | Relative Elevation | Distance From Site | Site Name | Address | PAGE # |
|--------------------|---------------|-----------------|--------------------|--------------------|---|---|---------------------|
| 6 | ICISNPDES | FLR10HN24INPDES | Higher (89 ft.) | TP | PROVIDENCE WATER PRODUCTION FA | DAVENPORT, FL 33896 | 86 |
| 6 | NPDES | FLR10HN24 | Higher (89 ft.) | TP | PROVIDENCE WATER PRODUCTION FACILITY | DAVENPORT, FL 33837 | 88 |
| 6 | PCSR04 | FLR10HN24 | Higher (89 ft.) | TP | PROVIDENCE WATER PRODUCTION FA | FL | 89 |
| 7 | ECHOR04 | 110032762865 | Higher (98 ft.) | TP | LOUGHMAN CROSSING AT CR-54 | NW CORNER OF CR 54 & US 17-92, LOUGHMAN, FL 33858 | 91 |
| 7 | FRSFL | 110032762865 | Higher (98 ft.) | TP | LOUGHMAN CROSSING AT CR-54 | NW CORNER OF CR 54 & US 17-92, LOUGHMAN, FL 33858 | 92 |
| 7 | ICISNPDES | FLR10CX28INPDES | Higher (98 ft.) | TP | LOUGHMAN CROSSING AT CR-54 | NW CORNER OF CR 54 & US 17-92, LOUGHMAN, FL 33858 | 93 |
| 7 | NPDES | FLR10CX28 | Higher (98 ft.) | TP | LOUGHMAN CROSSING AT CR-54 | NW CORNER OF CR 54 & US 17-92, LOUGHMAN, FL 33896 | 95 |
| 7 | NPDES | FLR10SH48 | Higher (98 ft.) | TP | LOUGHMAN CROSSING AT COUNTY RD 54 & 17/92 | NW CORNER OF CR 54 & US 17-92, LOUGHMAN, FL | 96 |
| 8 | ECHOR04 | 110043249990 | Higher (82 ft.) | TP | SERENO | UNKNOWN, DAVENPORT, FL 33837 | 97 |
| 8 | ECHOR04 | 110070146830 | Higher (82 ft.) | TP | SERENO | 1734 SERENO DR, DAVENPORT, FL 33837 | 98 |
| 8 | FRSFL | 110043249990 | Higher (82 ft.) | TP | SERENO | UNKNOWN, DAVENPORT, FL 33837 | 99 |
| 8 | FRSFL | 110070146830 | Higher (82 ft.) | TP | SERENO | 1734 SERENO DR, DAVENPORT, FL 33837 | 100 |
| 8 | FRSFL | 110070267082 | Higher (82 ft.) | TP | SERENO PHASE 4 | 1734 SERENO DR, DAVENPORT, FL 33896 | 101 |
| 8 | ICISNPDES | FLR10KB07INPDES | Higher (82 ft.) | TP | SERENO | DAVENPORT, FL 33837 | 102 |
| 8 | NPDES | FLR10KB07 | Higher (82 ft.) | TP | SERENO | 1734 SERENO DR, DAVENPORT, FL | 104 |
| 8 | NPDES | FLR10RL19 | Higher (82 ft.) | TP | SERENO | 1734 SERENO DR, DAVENPORT, FL | 106 |
| 8 | NPDES | FLR10RR57 | Higher (82 ft.) | TP | SERENO | 1734 SERENO DR, DAVENPORT, FL | 107 |
| 8 | NPDES | FLR10RX93 | Higher (82 ft.) | TP | SERENO PHASE 4 | 1734 SERENO DR, DAVENPORT, FL | 108 |
| 9 | ECHOR04 | 110064409395 | Higher (80 ft.) | TP | CITRUS CENTER SUBSTATION | UNKNOWN, DAVENPORT, FL 33896 | 109 |
| 9 | FRSFL | 110064409395 | Higher (80 ft.) | TP | CITRUS CENTER SUBSTATION | UNKNOWN, DAVENPORT, FL 33896 | 110 |
| 9 | ICISNPDES | FLR10OW62INPDES | Higher (80 ft.) | TP | CITRUS CENTER SUBSTATION | DAVENPORT, FL 33896 | 111 |
| 9 | NPDES | FLR10OW62 | Higher (80 ft.) | TP | CITRUS CENTER SUBSTATION | DAVENPORT, FL | 113 |
| 10 | ECHOR04 | 110006392199 | Higher (82 ft.) | TP | CUSTOM & CLASSIC AUTO SPECIALIST | 6671 OSCEOLA POLK LINE RD, DAVENPORT, FL 33896 | 115 |

Located Sites Summary

NOTE: Standard environmental records are displayed in **bold**.

| Map ID# | Database Name | Site ID# | Relative Elevation | Distance From Site | Site Name | Address | PAGE # |
|--------------------|-----------------|---------------------|-------------------------|--------------------|--|---|---------------------|
| 10 | FRSFL | 110006392199 | Higher (82 ft.) | TP | CUSTOM & CLASSIC AUTO SPECIALIST | 6671 OSCEOLA POLK LINE RD, DAVENPORT, FL 33896 | 116 |
| 10 | RCRAGR04 | FLR000026161 | Higher (82 ft.) | TP | CUSTOM & CLASSIC AUTO SPECIALIST | 6671 OSCEOLA POLK LINE RD, DAVENPORT, FL 33896 | 117 |
| 11 | ECHOR04 | 110070207632 | Higher (87 ft.) | TP | SABAL TRAIL TRANSMISSION REUNION | 6781 OSCEOLA POLK LINE RD, DAVENPORT, FL 33896 | 118 |
| 11 | FRSFL | 110070207632 | Higher (87 ft.) | TP | SABAL TRAIL TRANSMISSION REUNION | 6781 OSCEOLA POLK LINE RD, DAVENPORT, FL 33896 | 119 |
| 11 | FRSFL | 110070261669 | Higher (87 ft.) | TP | REUNION | 6781 OSCEOLA POLK LINE RD, DAVENPORT, FL 33896 | 120 |
| 11 | NPDES | FLR20AS47 | Higher (87 ft.) | TP | SABAL TRAIL TRANSMISSION, LLC - REUNION COMPRESSOR | 6781 OSCEOLA POLK LINE RD, DAVENPORT, FL | 121 |
| 11 | RCRAGR04 | FLR000225318 | Higher (87 ft.) | TP | SABAL TRAIL TRANSMISSION REUNION | 6781 OSCEOLA POLK LINE RD, DAVENPORT, FL 33896 | 122 |
| 12 | FRSFL | 110027961962 | Higher (98 ft.) | TP | MAJIK MART | 6021/6023 US HWY 17-92 NORTH, DAVENPORT, FL 33837 | 124 |
| 12 | LUAST | 8840378LUAST | Higher (98 ft.) | TP | MAJIK MART | 6021 HWY 17-92 N, LOUGHMAN, FL 33858 | 125 |
| 12 | UST | 8840378UST | Higher (98 ft.) | TP | MAJIK MART | 6021 HWY 17-92 N, LOUGHMAN, FL 33858 | 127 |
| 13 | LUAST | 9807327LUAST | Higher (78 ft.) | TP | RAMBO & SONS TRUCKING INC 04-41-0600 | HWY 17-92 & LABOR CAMP RD, DAVENPORT, FL 33896 | 128 |
| 14 | LUAST | 9807014LUAST | Higher (78 ft.) | TP | REEDY CREEK LAND BANK - 3500 ACRE TRACT | SR 54, LOUGHMAN, FL 34758 | 130 |
| 15 | LUAST | 9202760LUAST | Higher (100 ft.) | TP | US POSTAL SERVICE | 511 CR 54, LOUGHMAN, FL 33858 | 132 |
| 16 | AST | 8624326AST | Higher (94 ft.) | TP | LOUGHMAN SERVICE CENTER | 6004 HWY N 17-92, LOUGHMAN, FL 33858 | 134 |
| 16 | AST | 9300807AST | Higher (94 ft.) | TP | HART STORAGE FACILITY- LOUGHMAN | 6004 HWY 17-92, LOUGHMAN, FL 33858 | 135 |
| 16 | DEPCLEANUP | 8624326 | Higher (94 ft.) | TP | LOUGHMAN SERVICE CENTER | 6004 HWY N 17-92, LOUGHMAN, FL 33858 | 136 |
| 16 | LUAST | 8624326LUAST | Higher (94 ft.) | TP | LOUGHMAN SERVICE CENTER | 6004 HWY N 17-92, LOUGHMAN, FL 33858 | 137 |
| 16 | UST | 8624326UST | Higher (94 ft.) | TP | LOUGHMAN SERVICE CENTER | 6004 HWY N 17-92, LOUGHMAN, FL 33858 | 140 |
| 17 | NPDES | FLR20CI69 | Higher (84 ft.) | TP | TIVOLI RESERVE SUBDIVISION | DAVENPORT, FL | 141 |
| 18 | FRSFL | 110027958841 | Higher (97 ft.) | TP | SUNLAKE TERRACE ESTATES WWTF | 6555 OLD LAKE WILSON RD, DAVENPORT, FL 33896 | 142 |
| 19 | FRSFL | 110027948005 | Higher (86 ft.) | TP | 21 PALMS RV RESORT | 6951 STATE ROAD 532, DAVENPORT, FL 33837 | 143 |

Located Sites Summary

NOTE: Standard environmental records are displayed in **bold**.

| Map ID# | Database Name | Site ID# | Relative Elevation | Distance From Site | Site Name | Address | PAGE # |
|--------------------|---------------|-------------------|-------------------------|---------------------------------|---|---|---------------------|
| 20 | AST | 9807691AST | Higher (77 ft.) | TP | POLK CNTY UTIL-OAK HILLS MASTER LIFT STATION | 1650 KINNEY HARMON RD, DAVENPORT, FL 33836 | 144 |
| 21 | ECHOR04 | 110043168700 | Higher (100 ft.) | 0.002 mi. W (11 ft.) | DOLLAR GENERAL AT LOUGHMAN | UNKNOWN, DAVENPORT, FL 33896 | 146 |
| 21 | FRSFL | 110043168700 | Higher (100 ft.) | 0.002 mi. W (11 ft.) | DOLLAR GENERAL AT LOUGHMAN | UNKNOWN, DAVENPORT, FL 33896 | 147 |
| 21 | ICISNPDES | FLR10JY86INPDES | Higher (100 ft.) | 0.002 mi. W (11 ft.) | DOLLAR GENERAL AT LOUGHMAN | DAVENPORT, FL 33896 | 148 |
| 21 | NPDES | FLR10JY86 | Higher (100 ft.) | 0.002 mi. W (11 ft.) | DOLLAR GENERAL AT LOUGHMAN | DAVENPORT, FL 33896 | 150 |
| 22 | NPDES | FLR10Z234 | Higher (99 ft.) | 0.045 mi. SSW (238 ft.) | RIDGE AT OAK HILL | 17/92/HART RD, N/A, FL 33837 | 151 |
| 23 | NPDES | FLR10AL24 | Higher (106 ft.) | 0.095 mi. SW (502 ft.) | AVIANA PHASE 2 | CORNER OF US 17-92 AND HART RD, N/A, FL 33837 | 152 |
| 23 | NPDES | FLR10DD81 | Higher (106 ft.) | 0.095 mi. SW (502 ft.) | AVIANA - PHASE 2 LOT 33-42 & 124-143 | US 17 & HART RD, DAVENPORT, FL 33837 | 153 |
| 23 | NPDES | FLR10PL86 | Higher (106 ft.) | 0.095 mi. SW (502 ft.) | AVIANA | 251 HART RD, DAVENPORT, FL | 154 |
| 23 | NPDES | FLR20CK94 | Higher (106 ft.) | 0.095 mi. SW (502 ft.) | AVIANA PHASE 2 | DAVENPORT, FL | 155 |
| 24 | AST | 8623362AST | Higher (108 ft.) | 0.222 mi. WSW (1172 ft.) | CITRUS ENTERPRISES INC | HWY 547 & PALM STREET NORTH, DAVENPORT, FL 33837 | 156 |

Elevation Summary

Elevations are collected from the USGS 3D Elevation Program 1/3 arc-second (approximately 10 meters) layer hosted at the NGTOC. .

Target Property Elevation: 68 ft.

NOTE: Standard environmental records are displayed in **bold**.

EQUAL/HIGHER ELEVATION

| Map ID# | Database Name | Elevation | Site Name | Address | Page # |
|-------------------|---------------|-----------|--|--|--------------------|
| 1 | ECHOR04 | 84 ft. | SANDY RIDGE LOTS 133-150, 157- | OLD LAKE WILSON RD/CR 532, LOUGHMAN, FL 33896 | 25 |
| 1 | ECHOR04 | 84 ft. | SANDY RIDGE - PHASE 2 | OLD TAMPA HWY & OSCEOLA POLK L, DAVENPORT, FL 33896 | 26 |
| 1 | FRSFL | 84 ft. | SANDY RIDGE LOTS 133-150, 157- | OLD LAKE WILSON RD/CR 532, LOUGHMAN, FL 33896 | 27 |
| 1 | FRSFL | 84 ft. | SANDY RIDGE - PHASE 2 | OLD TAMPA HWY & OSCEOLA POLK L, DAVENPORT, FL 33896 | 28 |
| 1 | ICISNPDES | 84 ft. | SANDY RIDGE - PHASE 2 | OLD TAMPA HWY & OSCEOLA POLK L INE RD, DAVENPORT, FL 33896 | 29 |
| 1 | ICISNPDES | 84 ft. | SANDY RIDGE LOTS 133-150, 157- | OLD LAKE WILSON RD/CR 532, LOUGHMAN, FL 33896 | 31 |
| 1 | NPDES | 84 ft. | SANDY RIDGE - PHASE 2 | OLD TAMPA HWY & OSCEOLA POLK LINE RD, DAVENPORT, FL 33896 | 33 |
| 1 | NPDES | 84 ft. | SANDY RIDGE | CR 532, LOUGHMAN, FL 33896 | 34 |
| 1 | NPDES | 84 ft. | SANDY RIDGE LOTS 133-150, 157-168, 174-178 | OLD LAKE WILSON RD/CR 532, LOUGHMAN, FL 33896 | 35 |
| 1 | NPDES04 | 84 ft. | SANDY RIDGE LOTS 133-150, 157- | OLD LAKE WILSON RD/CR 532, FL 33896 | 36 |
| 1 | PCSR04 | 84 ft. | SANDY RIDGE - PHASE 2 | OLD TAMPA HWY & OSCEOLA POLK LINE RD, FL | 37 |
| 1 | PCSR04 | 84 ft. | SANDY RIDGE LOTS 133-150, 157- | OLD LAKE WILSON RD/CR 532, FL | 39 |
| 2 | ECHOR04 | 85 ft. | KINDER MORGAN PETROLEUM #66240 | 6802 OSCEOLA POLK LINE RD, DAVENPORT, FL 33896 | 41 |
| 2 | FRSFL | 85 ft. | KINDER MORGAN PETROLEUM #66240 | 6802 OSCEOLA POLK LINE RD, DAVENPORT, FL 33896 | 42 |
| 2 | ICISNPDES | 85 ft. | KINDER MORGAN PETROLEUM #66240 | 6802 OSCEOLA POLK LINE RD, DAVENPORT, FL 33896 | 43 |
| 2 | NPDES | 85 ft. | KINDER MORGAN PETROLEUM #66240 | 6802 OSCEOLA POLK LINE RD, DAVENPORT, FL | 45 |
| 3 | DEPCLEANUP | 75 ft. | INTERCESSION CITY COMBUSTION TURBINE PLT | 6525 OSCEOLA POLK LINE RD, DAVENPORT, FL 33896 | 46 |
| 3 | ECHOR04 | 75 ft. | FLORIDA POWER CORP - INTERCESSION CITY POWER PLANT | 6525 OSCEOLA POLK LINE RD, INTERCESSION CITY, FL 33848 | 47 |
| 3 | ECHOR04 | 75 ft. | PROGRESS ENERGY INTERCESSION CITY - GIFFORD(SOUTH) | 6525 OSCEOLA-POLK LINE RD, KISSIMMEE, FL 34758 | 48 |
| 3 | FRSFL | 75 ft. | FLORIDA POWER CORP - INTERCESSION CITY POWER PLANT | 6525 OSCEOLA POLK LINE RD, INTERCESSION CITY, FL 33848 | 49 |
| 3 | FRSFL | 75 ft. | DUKE ENERGY INTERCESSION CITY PLANT | 6525 OSCEOLA-POLK LINE ROAD, INTERCESSION CITY, FL 33848 | 50 |

Elevation Summary

| Map ID# | Database Name | Elevation | Site Name | Address | Page # |
|-------------------|---------------|---------------|--|---|--------------------|
| 3 | FRSFL | 75 ft. | PROGRESS ENERGY INTERCESSION CITY - GIFFORD(SOUTH) | 6525 OSCEOLA-POLK LINE RD, KISSIMMEE, FL 34758 | 51 |
| 3 | ICISNPDES | 75 ft. | PROGRESS ENERGY INTERCESSION CITY - GIFFORD(SOUTH) | 6525 OSCEOLA-POLK LINE RD, KISSIMMEE, FL 34758 | 52 |
| 3 | LUAST | 75 ft. | INTERCESSION CITY COMBUSTION TURBINE PLT | 6525 OSCEOLA POLK LINE RD, DAVENPORT, FL 33896 | 54 |
| 3 | NPDES | 75 ft. | PROGRESS ENERGY INTERCESSION CITY - GIFFORD(SOUTH) | 6525 OSCEOLA-POLK LINE RD, KISSIMMEE, FL | 61 |
| 3 | TRI | 75 ft. | DUKE ENERGY FLORIDA LLC- INTERCESSION CITY POWER PLANT | 6525 OSCEOLA POLK COUNTY LINE RD, INTERCESSION CITY, FL 33848 | 62 |
| 4 | ECHOR04 | 75 ft. | LIMASSOL LOUNGE | OSCEOLA POLK LINE RD, UNINCORPORATED, FL | 63 |
| 4 | FRSFL | 75 ft. | LIMASSOL LOUNGE | OSCEOLA POLK LINE RD, UNINCORPORATED, FL | 64 |
| 4 | ICISNPDES | 75 ft. | LIMASSOL LOUNGE | OSCEOLA POLK LINE RD, UNINCORPORATED, FL | 65 |
| 4 | NPDES | 75 ft. | LIMASSOL LOUNGE | OSCEOLA POLK LINE RD, UNINCORPORATED, FL 33896 | 67 |
| 4 | PCSR04 | 75 ft. | LIMASSOL LOUNGE | OSCEOLA POLK LINE RD, FL | 68 |
| 5 | ECHOR04 | 94 ft. | CORTLAND WOODS | KINNEY HARMON RD & US 17 92, DAVENPORT, FL 33896 | 70 |
| 5 | FRSFL | 94 ft. | CORTLAND WOODS | KINNEY HARMON RD & US 17 92, DAVENPORT, FL 33896 | 71 |
| 5 | ICISNPDES | 94 ft. | CORTLAND WOODS | KINNEY HARMON RD & US 17 92, DAVENPORT, FL 33896 | 72 |
| 5 | LUAST | 94 ft. | EZ FOOD STORE #1 | 5945 HWY 17-92 N, DAVENPORT, FL 33857 | 74 |
| 5 | LUAST | 94 ft. | OAKHILLS ESTATES | CR 54 & 17 92, LOUGHMAN, FL 33837 | 76 |
| 5 | NPDES | 94 ft. | CORTLAND WOODS | KINNEY HARMON RD & US 17 92, DAVENPORT, FL | 78 |
| 5 | UST | 94 ft. | EZ FOOD STORE #1 | 5945 HWY 17-92 N, DAVENPORT, FL 33857 | 79 |
| 5 | UST | 94 ft. | OAKHILLS ESTATES | CR 54 & 17 92, LOUGHMAN, FL 33837 | 81 |
| 6 | AST | 89 ft. | POLK CNTY - PROVIDENCE WTR PROD FAC | 601 KINNEY-HARMON RD, LOUGHMAN, FL 33896 | 82 |
| 6 | ECHOR04 | 89 ft. | PROVIDENCE WATER PRODUCTION FA | UNKNOWN, DAVENPORT, FL 33896 | 84 |
| 6 | FRSFL | 89 ft. | PROVIDENCE WATER PRODUCTION FA | UNKNOWN, DAVENPORT, FL 33896 | 85 |
| 6 | ICISNPDES | 89 ft. | PROVIDENCE WATER PRODUCTION FA | DAVENPORT, FL 33896 | 86 |
| 6 | NPDES | 89 ft. | PROVIDENCE WATER PRODUCTION FACILITY | DAVENPORT, FL 33837 | 88 |
| 6 | PCSR04 | 89 ft. | PROVIDENCE WATER PRODUCTION FA | FL | 89 |
| 7 | ECHOR04 | 98 ft. | LOUGHMAN CROSSING AT CR-54 | NW CORNER OF CR 54 & US 17-92, LOUGHMAN, FL 33858 | 91 |

Elevation Summary

| Map ID# | Database Name | Elevation | Site Name | Address | Page # |
|--------------------|-----------------|---------------|--|---|---------------------|
| 7 | FRSFL | 98 ft. | LOUGHMAN CROSSING AT CR-54 | NW CORNER OF CR 54 & US 17-92, LOUGHMAN, FL 33858 | 92 |
| 7 | ICISNPDES | 98 ft. | LOUGHMAN CROSSING AT CR-54 | NW CORNER OF CR 54 & US 17-92, LOUGHMAN, FL 33858 | 93 |
| 7 | NPDES | 98 ft. | LOUGHMAN CROSSING AT CR-54 | NW CORNER OF CR 54 & US 17-92, LOUGHMAN, FL 33896 | 95 |
| 7 | NPDES | 98 ft. | LOUGHMAN CROSSING AT COUNTY RD 54 & 17/92 | NW CORNER OF CR 54 & US 17-92, LOUGHMAN, FL | 96 |
| 8 | ECHOR04 | 82 ft. | SERENO | UNKNOWN, DAVENPORT, FL 33837 | 97 |
| 8 | ECHOR04 | 82 ft. | SERENO | 1734 SERENO DR, DAVENPORT, FL 33837 | 98 |
| 8 | FRSFL | 82 ft. | SERENO | UNKNOWN, DAVENPORT, FL 33837 | 99 |
| 8 | FRSFL | 82 ft. | SERENO | 1734 SERENO DR, DAVENPORT, FL 33837 | 100 |
| 8 | FRSFL | 82 ft. | SERENO PHASE 4 | 1734 SERENO DR, DAVENPORT, FL 33896 | 101 |
| 8 | ICISNPDES | 82 ft. | SERENO | DAVENPORT, FL 33837 | 102 |
| 8 | NPDES | 82 ft. | SERENO | 1734 SERENO DR, DAVENPORT, FL | 104 |
| 8 | NPDES | 82 ft. | SERENO | 1734 SERENO DR, DAVENPORT, FL | 106 |
| 8 | NPDES | 82 ft. | SERENO | 1734 SERENO DR, DAVENPORT, FL | 107 |
| 8 | NPDES | 82 ft. | SERENO PHASE 4 | 1734 SERENO DR, DAVENPORT, FL | 108 |
| 9 | ECHOR04 | 80 ft. | CITRUS CENTER SUBSTATION | UNKNOWN, DAVENPORT, FL 33896 | 109 |
| 9 | FRSFL | 80 ft. | CITRUS CENTER SUBSTATION | UNKNOWN, DAVENPORT, FL 33896 | 110 |
| 9 | ICISNPDES | 80 ft. | CITRUS CENTER SUBSTATION | DAVENPORT, FL 33896 | 111 |
| 9 | NPDES | 80 ft. | CITRUS CENTER SUBSTATION | DAVENPORT, FL | 113 |
| 10 | ECHOR04 | 82 ft. | CUSTOM & CLASSIC AUTO SPECIALIST | 6671 OSCEOLA POLK LINE RD, DAVENPORT, FL 33896 | 115 |
| 10 | FRSFL | 82 ft. | CUSTOM & CLASSIC AUTO SPECIALIST | 6671 OSCEOLA POLK LINE RD, DAVENPORT, FL 33896 | 116 |
| 10 | RCRAGR04 | 82 ft. | CUSTOM & CLASSIC AUTO SPECIALIST | 6671 OSCEOLA POLK LINE RD, DAVENPORT, FL 33896 | 117 |
| 11 | ECHOR04 | 87 ft. | SABAL TRAIL TRANSMISSION REUNION | 6781 OSCEOLA POLK LINE RD, DAVENPORT, FL 33896 | 118 |
| 11 | FRSFL | 87 ft. | SABAL TRAIL TRANSMISSION REUNION | 6781 OSCEOLA POLK LINE RD, DAVENPORT, FL 33896 | 119 |
| 11 | FRSFL | 87 ft. | REUNION | 6781 OSCEOLA POLK LINE RD, DAVENPORT, FL 33896 | 120 |
| 11 | NPDES | 87 ft. | SABAL TRAIL TRANSMISSION, LLC - REUNION COMPRESSOR | 6781 OSCEOLA POLK LINE RD, DAVENPORT, FL | 121 |
| 11 | RCRAGR04 | 87 ft. | SABAL TRAIL TRANSMISSION REUNION | 6781 OSCEOLA POLK LINE RD, DAVENPORT, FL 33896 | 122 |
| 12 | FRSFL | 98 ft. | MAJIK MART | 6021/6023 US HWY 17-92 NORTH, DAVENPORT, FL 33837 | 124 |
| 12 | LUAST | 98 ft. | MAJIK MART | 6021 HWY 17-92 N, LOUGHMAN, FL 33858 | 125 |
| 12 | UST | 98 ft. | MAJIK MART | 6021 HWY 17-92 N, LOUGHMAN, FL 33858 | 127 |
| 13 | LUAST | 78 ft. | RAMBO & SONS TRUCKING INC 04-4I-0600 | HWY 17-92 & LABOR CAMP RD, DAVENPORT, FL 33896 | 128 |

Elevation Summary

| Map ID# | Database Name | Elevation | Site Name | Address | Page # |
|--------------------|---------------|-----------|--|--|---------------------|
| 14 | LUAST | 78 ft. | REEDY CREEK LAND BANK - 3500 ACRE TRACT | SR 54, LOUGHMAN, FL 34758 | 130 |
| 15 | LUAST | 100 ft. | US POSTAL SERVICE | 511 CR 54, LOUGHMAN, FL 33858 | 132 |
| 16 | AST | 94 ft. | LOUGHMAN SERVICE CENTER | 6004 HWY N 17-92, LOUGHMAN, FL 33858 | 134 |
| 16 | AST | 94 ft. | HART STORAGE FACILITY- LOUGHMAN | 6004 HWY 17-92, LOUGHMAN, FL 33858 | 135 |
| 16 | DEPCLEANUP | 94 ft. | LOUGHMAN SERVICE CENTER | 6004 HWY N 17-92, LOUGHMAN, FL 33858 | 136 |
| 16 | LUAST | 94 ft. | LOUGHMAN SERVICE CENTER | 6004 HWY N 17-92, LOUGHMAN, FL 33858 | 137 |
| 16 | UST | 94 ft. | LOUGHMAN SERVICE CENTER | 6004 HWY N 17-92, LOUGHMAN, FL 33858 | 140 |
| 17 | NPDES | 84 ft. | TIVOLI RESERVE SUBDIVISION | DAVENPORT, FL | 141 |
| 18 | FRSFL | 97 ft. | SUNLAKE TERRACE ESTATES WWTF | 6555 OLD LAKE WILSON RD, DAVENPORT, FL 33896 | 142 |
| 19 | FRSFL | 86 ft. | 21 PALMS RV RESORT | 6951 STATE ROAD 532, DAVENPORT, FL 33837 | 143 |
| 20 | AST | 77 ft. | POLK CNTY UTIL-OAK HILLS MASTER LIFT STATION | 1650 KINNEY HARMON RD, DAVENPORT, FL 33836 | 144 |
| 21 | ECHOR04 | 100 ft. | DOLLAR GENERAL AT LOUGHMAN | UNKNOWN, DAVENPORT, FL 33896 | 146 |
| 21 | FRSFL | 100 ft. | DOLLAR GENERAL AT LOUGHMAN | UNKNOWN, DAVENPORT, FL 33896 | 147 |
| 21 | ICISNPDES | 100 ft. | DOLLAR GENERAL AT LOUGHMAN | DAVENPORT, FL 33896 | 148 |
| 21 | NPDES | 100 ft. | DOLLAR GENERAL AT LOUGHMAN | DAVENPORT, FL 33896 | 150 |
| 22 | NPDES | 99 ft. | RIDGE AT OAK HILL | 17/92/HART RD, N/A, FL 33837 | 151 |
| 23 | NPDES | 106 ft. | AVIANA PHASE 2 | CORNER OF US 17-92 AND HART RD, N/A, FL 33837 | 152 |
| 23 | NPDES | 106 ft. | AVIANA - PHASE 2 LOT 33-42 & 124-143 | US 17 & HART RD, DAVENPORT, FL 33837 | 153 |
| 23 | NPDES | 106 ft. | AVIANA | 251 HART RD, DAVENPORT, FL | 154 |
| 23 | NPDES | 106 ft. | AVIANA PHASE 2 | DAVENPORT, FL | 155 |
| 24 | AST | 108 ft. | CITRUS ENTERPRISES INC | HWY 547 & PALM STREET NORTH, DAVENPORT, FL 33837 | 156 |

LOWER ELEVATION

No Records Found

Enforcement and Compliance History Information (ECHOR04)

[MAP ID# 1](#)

Distance from Property: 0 mi. (0 ft.) X

Elevation: 84 ft. (Higher than TP)

FACILITY INFORMATION

UNIQUE ID: 110020551767

REGISTRY ID: 110020551767

NAME: SANDY RIDGE LOTS 133-150, 157-

ADDRESS: OLD LAKE WILSON RD/CR 532

LOUGHMAN, FL 33896

COUNTY: POLK

FACILITY LINK: [Facility Detail Report](#)

[Back to Report Summary](#)

Enforcement and Compliance History Information (ECHOR04)

[MAP ID# 1](#)

Distance from Property: 0 mi. (0 ft.) X
Elevation: 84 ft. (Higher than TP)

FACILITY INFORMATION

UNIQUE ID: 110032771588

REGISTRY ID: 110032771588

NAME: SANDY RIDGE - PHASE 2

ADDRESS: OLD TAMPA HWY & OSCEOLA POLK L
DAVENPORT, FL 33896

COUNTY: POLK

FACILITY LINK: [Facility Detail Report](#)

[Back to Report Summary](#)

Facility Registry System (FRSFL)

[MAP ID# 1](#)

Distance from Property: 0 mi. (0 ft.) X
Elevation: 84 ft. (Higher than TP)

FACILITY INFORMATION

REGISTRY ID: 110020551767

NAME: SANDY RIDGE LOTS 133-150, 157-

LOCATION ADDRESS: OLD LAKE WILSON RD/CR 532
LOUGHMAN, FL 33896

COUNTY: POLK

EPA REGION: 04

FEDERAL FACILITY: NOT REPORTED

TRIBAL LAND: NOT REPORTED

ALTERNATIVE NAME/S:

SANDY RIDGE LOTS 133-150, 157-

SANDY RIDGE LOTS 133-150, 157-168, 174-178

PROGRAM/S LISTED FOR THIS FACILITY

NPDES - NATIONAL POLLUTANT DISCHARGE ELIMINATION SYSTEM

FDM - FDM

STANDARD INDUSTRIAL CLASSIFICATION/S (SIC)

NO SIC DATA REPORTED

NORTH AMERICAN INDUSTRY CLASSIFICATION/S (NAICS)

NO NAICS DATA REPORTED

[Back to Report Summary](#)

Facility Registry System (FRSFL)

[MAP ID# 1](#)

Distance from Property: 0 mi. (0 ft.) X
Elevation: 84 ft. (Higher than TP)

FACILITY INFORMATION

REGISTRY ID: 110032771588

NAME: SANDY RIDGE - PHASE 2

LOCATION ADDRESS: OLD TAMPA HWY & OSCEOLA POLK L
DAVENPORT, FL 33896

COUNTY: POLK

EPA REGION: 04

FEDERAL FACILITY: NOT REPORTED

TRIBAL LAND: NOT REPORTED

ALTERNATIVE NAME/S:

SANDY RIDGE - PHASE 2

PROGRAM/S LISTED FOR THIS FACILITY

NPDES - NATIONAL POLLUTANT DISCHARGE ELIMINATION SYSTEM

FDM - FDM

STANDARD INDUSTRIAL CLASSIFICATION/S (SIC)

NO SIC DATA REPORTED

NORTH AMERICAN INDUSTRY CLASSIFICATION/S (NAICS)

NO NAICS DATA REPORTED

[Back to Report Summary](#)

Integrated Compliance Information System National Pollutant Discharge Elimination System (ICISNPDES)

MAP ID# 1

Distance from Property: 0 mi. (0 ft.) X
Elevation: 84 ft. (Higher than TP)

FACILITY INFORMATION

GEOSEARCH ID: **FLR10DA31NPDES**
NPDES ID: **FLR10DA31** FACILITY #: **110032771588**
NAME: **SANDY RIDGE - PHASE 2**
PHYSICAL ADDRESS: **OLD TAMPA HWY & OSCEOLA POLK L INE RD**
DAVENPORT FL 33896
COUNTY: **POLK**
FACILITY TYPE: **PRIVATELY OWNED FACILITY**
IMPAIRED WATERS: **303(D) LISTED**

STANDARD INDUSTRIAL CLASSIFICATION

- NOT REPORTED -

PERMITS

FACILITY TYPE INDICATOR: **NON-POTABLE WATER**
PERMIT TYPE: **GENERAL PERMIT COVERED FACILITY**
MAJOR MINOR FACILITY: **MINOR DISCHARGER**
PERMIT STATUS: **TERMINATED**
WATER BODY: **NOT REPORTED**
PERMIT NAME: **SANDY RIDGE - PHASE 2**
AGENCY TYPE: **STATE**
ORIGINAL ISSUE DATE: **6/15/2006**
ISSUE DATE: **6/15/2006**
ISSUING AGENCY: **NOT REPORTED**
EFFECTIVE DATE: **6/15/2006**
EXPIRATION DATE: **6/14/2011**
RETIREMENT DATE: **NOT REPORTED**
TERMINATION DATE: **5/22/2012**
PERMIT COMPLIANCE STATUS: **YES**
PERMIT SUBJECT TO DMR RUN: **NOT REPORTED**
REPORTABLE NONCOMPLIANCE TRACKING IS ON: **YES**

INSPECTIONS

- NO INSPECTIONS REPORTED -

HISTORIC COMPLIANCE

HISTORIC NON-COMPLIANCE QUARTER (YYYYQ): **20124**
HISTORIC NON-COMPLIANCE: **UNDETERMINED QNCR STATUS - INSUFFICIENT DATA, OR PERMITEE IS A MINOR DISCHARGER NOT SUBJECT TO MANDATORY REPORTING**
NUMBER OF E90 VIOLATIONS: **0**
NUMBER OF COMPLIANCE SCHEDULE VIOLATIONS: **0**
NUMBER OF SINGLE EVENT VIOLATIONS: **0**
NUMBER OF PERMIT SCHEDULE VIOLATIONS: **0**

HISTORIC NON-COMPLIANCE QUARTER (YYYYQ): **20123**
HISTORIC NON-COMPLIANCE: **UNDETERMINED QNCR STATUS - INSUFFICIENT DATA, OR PERMITEE IS A MINOR DISCHARGER NOT SUBJECT TO MANDATORY REPORTING**

Integrated Compliance Information System National Pollutant Discharge Elimination System (ICISNPDES)

NUMBER OF E90 VIOLATIONS: 0
NUMBER OF COMPLIANCE SCHEDULE VIOLATIONS: 0
NUMBER OF SINGLE EVENT VIOLATIONS: 0
NUMBER OF PERMIT SCHEDULE VIOLATIONS: 0

SINGLE EVENT VIOLATIONS

- NO SINGLE EVENT VIOLATIONS REPORTED -

FORMAL ENFORCEMENT ACTIONS

- NO FORMAL ENFORCEMENT ACTIONS REPORTED -

EFFLUENT VIOLATIONS

- NOT REPORTED -

EFFLUENT VIOLATIONS contd..

- NOT REPORTED -

EFFLUENT VIOLATIONS contd..

- NOT REPORTED -

[Back to Report Summary](#)

Integrated Compliance Information System National Pollutant Discharge Elimination System (ICISNPDES)

MAP ID# 1

Distance from Property: 0 mi. (0 ft.) X
Elevation: 84 ft. (Higher than TP)

FACILITY INFORMATION

GEOSEARCH ID: FLR10R738INPDES
NPDES ID: FLR10R738 FACILITY #: 110020551767
NAME: SANDY RIDGE LOTS 133-150, 157-
PHYSICAL ADDRESS: OLD LAKE WILSON RD/CR 532
LOUGHMAN FL 33896
COUNTY: POLK
FACILITY TYPE: PRIVATELY OWNED FACILITY
IMPAIRED WATERS: NOT REPORTED

STANDARD INDUSTRIAL CLASSIFICATION

- NOT REPORTED -

PERMITS

FACILITY TYPE INDICATOR: NON-POTABLE WATER
PERMIT TYPE: GENERAL PERMIT COVERED FACILITY
MAJOR MINOR FACILITY: MINOR DISCHARGER
PERMIT STATUS: TERMINATED
WATER BODY: NOT REPORTED
PERMIT NAME: SANDY RIDGE LOTS 133-150, 157-
AGENCY TYPE: STATE
ORIGINAL ISSUE DATE: 7/1/2004
ISSUE DATE: 7/1/2004
ISSUING AGENCY: NOT REPORTED
EFFECTIVE DATE: 7/1/2004
EXPIRATION DATE: 6/30/2009
RETIREMENT DATE: NOT REPORTED
TERMINATION DATE: 4/27/2012
PERMIT COMPLIANCE STATUS: YES
PERMIT SUBJECT TO DMR RUN: NOT REPORTED
REPORTABLE NONCOMPLIANCE TRACKING IS ON: YES

INSPECTIONS

- NO INSPECTIONS REPORTED -

HISTORIC COMPLIANCE

HISTORIC NON-COMPLIANCE QUARTER (YYYYQ): 20123
HISTORIC NON-COMPLIANCE: UNDETERMINED QNCR STATUS - INSUFFICIENT DATA, OR PERMITEE IS A MINOR
DISCHARGER NOT SUBJECT TO MANDATORY REPORTING
NUMBER OF E90 VIOLATIONS: 0
NUMBER OF COMPLIANCE SCHEDULE VIOLATIONS: 0
NUMBER OF SINGLE EVENT VIOLATIONS: 0
NUMBER OF PERMIT SCHEDULE VIOLATIONS: 0

SINGLE EVENT VIOLATIONS

- NO SINGLE EVENT VIOLATIONS REPORTED -

FORMAL ENFORCEMENT ACTIONS

**Integrated Compliance Information System National Pollutant Discharge
Elimination System (ICISNPDES)**

- NO FORMAL ENFORCEMENT ACTIONS REPORTED -

EFFLUENT VIOLATIONS

- NOT REPORTED -

EFFLUENT VIOLATIONS contd..

- NOT REPORTED -

EFFLUENT VIOLATIONS contd..

- NOT REPORTED -

[Back to Report Summary](#)

National Pollutant Discharge Elimination System Facilities (NPDES)

[MAP ID# 1](#)

Distance from Property: 0 mi. (0 ft.) X
Elevation: 84 ft. (Higher than TP)

FACILITY INFORMATION

FACILITY ID: **FLR10DA31**
FACILITY NAME: **SANDY RIDGE - PHASE 2**
ADDRESS: **OLD TAMPA HWY & OSCEOLA POLK LINE RD**
DAVENPORT , FL 33896
COUNTY: **POLK**

[Florida Oculus](#)

Some records may not have additional documentation available from the Oculus Website

FACILITY DETAILS

FACILITY TYPE: **CONSTRUCTION STORMWATER GP**
STATUS: **ACTIVE**
OWNERSHIP: **PRIVATE**
COMPANY NAME: **DR HORTON**
RELATED PARTY NAME: **GREGG INGRAM, DEVELOPMENT FIELD MANAGER**
RELATED PARTY ADDRESS: **5850 TG LEE BLVD STE 600**
ORLANDO FL 32822
RELATED PARTY PHONE: **4078505205**
RELATED PARTY EMAIL: **NOT REPORTED**
PERMIT TYPE: **GENERIC PERMIT**
DATE OF ISSUE: **6/15/2006**
DATE OF EXPIRATION: **6/14/2011**
NATURE OF BUSINESS: **N/A**
TREATMENT: **N/A**
CAPACITY: **N/A**
DOMESTIC WASTEWATER FACILITY CLASS: **N/A**
OFFICE: **TALLAHASSEE NPDES STORMWATER**

[Back to Report Summary](#)

National Pollutant Discharge Elimination System Facilities (NPDES)

[MAP ID# 1](#)

Distance from Property: 0 mi. (0 ft.) X
Elevation: 84 ft. (Higher than TP)

FACILITY INFORMATION

FACILITY ID: **FLR10M439**
FACILITY NAME: **SANDY RIDGE**
ADDRESS: **CR 532**
LOUGHMAN , FL 33896
COUNTY: **POLK**

[Florida Oculus](#)

Some records may not have additional documentation available from the Oculus Website

FACILITY DETAILS

FACILITY TYPE: **CONSTRUCTION STORMWATER GP**
STATUS: **ACTIVE**
OWNERSHIP: **PRIVATE**
COMPANY NAME: **JON M. HALL COMPANY**
RELATED PARTY NAME: **TEVANDER J HENDERSON, VICE PRESIDENT**
RELATED PARTY ADDRESS: **199 HICKMAN DR UNIT 2001**
SANFORD FL 32771-8203
RELATED PARTY PHONE: **4073022933**
RELATED PARTY EMAIL: **NOT REPORTED**
PERMIT TYPE: **GENERIC PERMIT**
DATE OF ISSUE: **7/19/2003**
DATE OF EXPIRATION: **7/18/2008**
NATURE OF BUSINESS: **N/A**
TREATMENT: **N/A**
CAPACITY: **N/A**
DOMESTIC WASTEWATER FACILITY CLASS: **N/A**
OFFICE: **TALLAHASSEE NPDES STORMWATER**

[Back to Report Summary](#)

National Pollutant Discharge Elimination System Facilities (NPDES)

[MAP ID# 1](#)

Distance from Property: 0 mi. (0 ft.) X
Elevation: 84 ft. (Higher than TP)

FACILITY INFORMATION

FACILITY ID: **FLR10R738**
FACILITY NAME: **SANDY RIDGE LOTS 133-150, 157-168, 174-178**
ADDRESS: **OLD LAKE WILSON RD/CR 532**
LOUGHMAN , FL 33896
COUNTY: **POLK**

[Florida Oculus](#)

Some records may not have additional documentation available from the Oculus Website

FACILITY DETAILS

FACILITY TYPE: **CONSTRUCTION STORMWATER GP**
STATUS: **ACTIVE**
OWNERSHIP: **PRIVATE**
COMPANY NAME: **D.R. HORTON, INC.**
RELATED PARTY NAME: **GREGG INGRAM, DEVELOPMENT FIELD MANAGER**
RELATED PARTY ADDRESS: **5850 T G LEE BLVD STE 600**
ORLANDO FL 32822-4410
RELATED PARTY PHONE: **4078505205**
RELATED PARTY EMAIL: **NOT REPORTED**
PERMIT TYPE: **GENERIC PERMIT**
DATE OF ISSUE: **7/1/2004**
DATE OF EXPIRATION: **6/30/2009**
NATURE OF BUSINESS: **N/A**
TREATMENT: **N/A**
CAPACITY: **N/A**
DOMESTIC WASTEWATER FACILITY CLASS: **N/A**
OFFICE: **TALLAHASSEE NPDES STORMWATER**

[Back to Report Summary](#)

National Pollutant Discharge Elimination System (NPDES R04)

[MAP ID# 1](#)

Distance from Property: 0 mi. (0 ft.) X
Elevation: 84 ft. (Higher than TP)

FACILITY INFORMATION

NPDES ID#: FLR10R738

NAME: SANDY RIDGE LOTS 133-150, 157-

PHYSICAL ADDRESS: OLD LAKE WILSON RD/CR 532
FL 33896

PERMITTYPE / ISSUE DATE: STORM WATER GENERAL / NOT REPORTED

FACILITY TYPE: OTHER

STANDARD INDUSTRIAL CLASSIFICATION: NOT REPORTED

RECEIVING WATER: NOT REPORTED

[Back to Report Summary](#)

Permit Compliance System (PCSR04)

MAP ID# 1

Distance from Property: 0 mi. (0 ft.) X
Elevation: 84 ft. (Higher than TP)

FACILITY INFORMATION

PERMIT #: **FLR10DA31**
NAME: **SANDY RIDGE - PHASE 2**
PHYSICAL ADDRESS: **OLD TAMPA HWY & OSCEOLA POLK LINE RD**
NOT REPORTED, FL NOT REPORT
FACILITY TYPE: **OTHER**
PERMIT TYPE: **STORM WATER GENERAL**
PERMIT EXPIRED: **06/14/2011**
RECEIVING WATERS: **NOT REPORTED**
STANDARD INDUSTRIAL CODE: **NOT REPORTED**

INSPECTIONS

| INSPECTION DATE: | INSPECTION CODE: | INSPECTION TYPE: |
|-------------------|---------------------|---------------------|
| NOT REPORT | NOT REPORTED | NOT REPORTED |

HISTORIC COMPLIANCE

| HISTORIC LAST REPORTED NON-COMPLIANCE: | HISTORIC NON-COMPLIANCE QUARTER (YYYYQ): |
|--|--|
| NOT REPORTED | 20091 |
| NOT REPORTED | 20092 |
| NOT REPORTED | 20093 |
| NOT REPORTED | 20094 |
| NOT REPORTED | 20101 |

EFFLUENT VIOLATIONS

MONITORING DATE: **NOT REPORTED**
EFFLUENT VIOLATION: **NOT REPORTED**
QNCR MEASUREMENT/VIOLATION DETECTION: **NOT REPORTED**
QNCR MEASUREMENT/VIOLATION DATE: **NOT REPORTED**
QNCR RESOLUTION DATE: **NOT REPORTED**
PARAMETER DESCRIPTION: **NOT REPORTED**

SINGLE EVENT VIOLATIONS

SINGLE EVENT VIOLATION: **NOT REPORTED**
SINGLE EVENT DATE: **NOT REPORTED**
RNC DETECTION CODE: **NOT REPORTED**
RNC DETECTION DATE: **NOT REPORTED**
RNC RESOLUTION CODE: **NOT REPORTED**
RNC RESOLUTION DATE: **NOT REPORTED**

COMPLIANCE SCHEDULE VIOLATIONS

VIOLATION CODE: **NOT REPORTED**
VIOLATION DATE (YEAR/MONTH): **NOT REPORTED**
DATE OF RNC (YEAR/MONTH): **NOT REPORTED**
RESOLUTION OF RNC: **NOT REPORTED**
RESOLUTION DATE (YEAR/MONTH): **NOT REPORTED**

Permit Compliance System (PCSR04)

QNCR COMPLIANCE SCHEDULE VIOLATION: **NOT REPORTED**

ENFORCEMENT ACTIONS AND PENALTIES

ENFORCEMENT ACTION FILE NUMBER: **NOT REPORTED**

ENFORCEMENT ACTION: **NOT REPORTED**

ENFORCEMENT ACTION TYPE ORDER ISSUED: **NOT REPORTED**

ENFORCEMENT ACTION DATE: **NOT REPORTED**

ENFORCEMENT ACTION STATUS: **NOT REPORTED**

PENALTY AMOUNT ASSESSED: **NOT REPORTED**

PENALTY ASSESSED BY JUDICIAL DECREE: **NOT REPORTED**

[Back to Report Summary](#)

Permit Compliance System (PCSR04)

MAP ID# 1

Distance from Property: 0 mi. (0 ft.) X
Elevation: 84 ft. (Higher than TP)

FACILITY INFORMATION

PERMIT #: **FLR10R738**
NAME: **SANDY RIDGE LOTS 133-150, 157-**
PHYSICAL ADDRESS: **OLD LAKE WILSON RD/CR 532**
NOT REPORTED, FL NOT REPORT
FACILITY TYPE: **OTHER**
PERMIT TYPE: **STORM WATER GENERAL**
PERMIT EXPIRED: **06/30/2009**
RECEIVING WATERS: **NOT REPORTED**
STANDARD INDUSTRIAL CODE: **NOT REPORTED**

INSPECTIONS

| INSPECTION DATE: | INSPECTION CODE: | INSPECTION TYPE: |
|-------------------|---------------------|---------------------|
| NOT REPORT | NOT REPORTED | NOT REPORTED |

HISTORIC COMPLIANCE

| HISTORIC LAST REPORTED NON-COMPLIANCE: | HISTORIC NON-COMPLIANCE QUARTER (YYYYQ): |
|--|--|
| NOT REPORTED | 20091 |
| NOT REPORTED | 20092 |
| NOT REPORTED | 20093 |
| NOT REPORTED | 20094 |
| NOT REPORTED | 20101 |

EFFLUENT VIOLATIONS

MONITORING DATE: **NOT REPORTED**
EFFLUENT VIOLATION: **NOT REPORTED**
QNCR MEASUREMENT/VIOLATION DETECTION: **NOT REPORTED**
QNCR MEASUREMENT/VIOLATION DATE: **NOT REPORTED**
QNCR RESOLUTION DATE: **NOT REPORTED**
PARAMETER DESCRIPTION: **NOT REPORTED**

SINGLE EVENT VIOLATIONS

SINGLE EVENT VIOLATION: **NOT REPORTED**
SINGLE EVENT DATE: **NOT REPORTED**
RNC DETECTION CODE: **NOT REPORTED**
RNC DETECTION DATE: **NOT REPORTED**
RNC RESOLUTION CODE: **NOT REPORTED**
RNC RESOLUTION DATE: **NOT REPORTED**

COMPLIANCE SCHEDULE VIOLATIONS

VIOLATION CODE: **NOT REPORTED**
VIOLATION DATE (YEAR/MONTH): **NOT REPORTED**
DATE OF RNC (YEAR/MONTH): **NOT REPORTED**
RESOLUTION OF RNC: **NOT REPORTED**
RESOLUTION DATE (YEAR/MONTH): **NOT REPORTED**

Permit Compliance System (PCSR04)

QNCR COMPLIANCE SCHEDULE VIOLATION: **NOT REPORTED**

ENFORCEMENT ACTIONS AND PENALTIES

ENFORCEMENT ACTION FILE NUMBER: **NOT REPORTED**

ENFORCEMENT ACTION: **NOT REPORTED**

ENFORCEMENT ACTION TYPE ORDER ISSUED: **NOT REPORTED**

ENFORCEMENT ACTION DATE: **NOT REPORTED**

ENFORCEMENT ACTION STATUS: **NOT REPORTED**

PENALTY AMOUNT ASSESSED: **NOT REPORTED**

PENALTY ASSESSED BY JUDICIAL DECREE: **NOT REPORTED**

[Back to Report Summary](#)

Enforcement and Compliance History Information (ECHOR04)

[MAP ID# 2](#)

Distance from Property: 0 mi. (0 ft.) X

Elevation: 85 ft. (Higher than TP)

FACILITY INFORMATION

UNIQUE ID: 110069580625

REGISTRY ID: 110069580625

NAME: KINDER MORGAN PETROLEUM #66240

ADDRESS: 6802 OSCEOLA POLK LINE RD

DAVENPORT, FL 33896

COUNTY: OSCEOLA COUNTY

FACILITY LINK: [Facility Detail Report](#)

[Back to Report Summary](#)

Facility Registry System (FRSFL)

MAP ID# 2

Distance from Property: 0 mi. (0 ft.) X
Elevation: 85 ft. (Higher than TP)

FACILITY INFORMATION

REGISTRY ID: 110069580625

NAME: KINDER MORGAN PETROLEUM #66240

LOCATION ADDRESS: 6802 OSCEOLA POLK LINE RD
DAVENPORT, FL 33896

COUNTY: OSCEOLA COUNTY

EPA REGION: 04

FEDERAL FACILITY: NOT REPORTED

TRIBAL LAND: NOT REPORTED

ALTERNATIVE NAME/S:

KINDER MORGAN PETROLEUM #66240

PROGRAM/S LISTED FOR THIS FACILITY

NPDES - NATIONAL POLLUTANT DISCHARGE ELIMINATION SYSTEM

STANDARD INDUSTRIAL CLASSIFICATION/S (SIC)

1623 - WATER, SEWER, PIPELINE, AND COMMUNICATIONS AND POWER LINE CONSTRUCTION

NORTH AMERICAN INDUSTRY CLASSIFICATION/S (NAICS)

237110 - WATER AND SEWER LINE AND RELATED STRUCTURES CONSTRUCTION.

[Back to Report Summary](#)

Integrated Compliance Information System National Pollutant Discharge Elimination System (ICISNPDES)

MAP ID# 2

Distance from Property: 0 mi. (0 ft.) X
Elevation: 85 ft. (Higher than TP)

FACILITY INFORMATION

GEOSEARCH ID: **FLG071586INPDES**
NPDES ID: **FLG071586** FACILITY #: **110069580625**
NAME: **KINDER MORGAN PETROLEUM #66240**
PHYSICAL ADDRESS: **6802 OSCEOLA POLK LINE RD**
DAVENPORT FL 33896
COUNTY: **NOT REPORTED**
FACILITY TYPE: **PRIVATELY OWNED FACILITY**
IMPAIRED WATERS: **NOT REPORTED**

STANDARD INDUSTRIAL CLASSIFICATION

1623-WATER, SEWER, AND UTILITY LINES

PERMITS

FACILITY TYPE INDICATOR: **NON-POTABLE WATER**
PERMIT TYPE: **GENERAL PERMIT COVERED FACILITY**
MAJOR MINOR FACILITY: **MINOR DISCHARGER**
PERMIT STATUS: **EFFECTIVE**
WATER BODY: **NOT REPORTED**
PERMIT NAME: **KINDER MORGAN**
AGENCY TYPE: **STATE**
ORIGINAL ISSUE DATE: **6/16/2016**
ISSUE DATE: **6/16/2016**
ISSUING AGENCY: **FLORIDA DEPARTMENT OF ENVIRONMENTAL PROTECTION**
EFFECTIVE DATE: **8/1/2016**
EXPIRATION DATE: **6/15/2021**
RETIREMENT DATE: **NOT REPORTED**
TERMINATION DATE: **NOT REPORTED**
PERMIT COMPLIANCE STATUS: **YES**
PERMIT SUBJECT TO DMR RUN: **NOT REPORTED**
REPORTABLE NONCOMPLIANCE TRACKING IS ON: **YES**

INSPECTIONS

- NO INSPECTIONS REPORTED -

HISTORIC COMPLIANCE

- NO HISTORIC COMPLIANCE REPORTED -

SINGLE EVENT VIOLATIONS

- NO SINGLE EVENT VIOLATIONS REPORTED -

FORMAL ENFORCEMENT ACTIONS

- NO FORMAL ENFORCEMENT ACTIONS REPORTED -

EFFLUENT VIOLATIONS

- NOT REPORTED -

EFFLUENT VIOLATIONS contd..

- NOT REPORTED -

**Integrated Compliance Information System National Pollutant Discharge
Elimination System (ICISNPDES)**

EFFLUENT VIOLATIONS contd..

- NOT REPORTED -

[Back to Report Summary](#)

National Pollutant Discharge Elimination System Facilities (NPDES)

MAP ID# 2

Distance from Property: 0 mi. (0 ft.) X
Elevation: 85 ft. (Higher than TP)

FACILITY INFORMATION

FACILITY ID: **FLG071586**
FACILITY NAME: **KINDER MORGAN PETROLEUM #66240**
ADDRESS: **6802 OSCEOLA POLK LINE RD**
DAVENPORT , FL
COUNTY: **OSCEOLA**

[Florida Oculus](#)

Some records may not have additional documentation available from the Oculus Website

FACILITY DETAILS

FACILITY TYPE: **DEWATERING GP**
STATUS: **ACTIVE**
OWNERSHIP: **PRIVATE**
COMPANY NAME: **KINDER MORGAN**
RELATED PARTY NAME: **ERIC OLIVER, PROJECT MANAGER**
RELATED PARTY ADDRESS: **5262 TERMINAL RD**
ROANOKE VA 24018-8532
RELATED PARTY PHONE: **5407742994**
RELATED PARTY EMAIL: **ERIC_OLIVER@KINDERMORGAN.COM**
PERMIT TYPE: **GENERIC PERMIT**
DATE OF ISSUE: **6/16/2016**
DATE OF EXPIRATION: **6/15/2021**
NATURE OF BUSINESS: **NOT REPORTED**
TREATMENT: **NOT REPORTED**
CAPACITY: **NOT REPORTED**
DOMESTIC WASTEWATER FACILITY CLASS: **NOT REPORTED**
OFFICE: **CENTRAL DISTRICT**

[Back to Report Summary](#)

**Florida Department of Environmental Protection Cleanup Sites
(DEPCLEANUP)**

MAP ID# 3

Distance from Property: 0 mi. (0 ft.) X
Elevation: 75 ft. (Higher than TP)

FACILITY INFORMATION

UNIQUEID: **8840909**
SOURCE DATABASE ID: **8840909**
BUSINESS NAME: **INTERCESSION CITY COMBUSTION TURBINE PLT**
ADDRESS: **6525 OSCEOLA POLK LINE RD**
DAVENPORT, FL
COUNTY: **NOT REPORTED**

FACILITY DETAILS

DEP CLEANUP SITE KEY: **57104633**
SOURCE DATABASE NAME: **STCM**
CPAC PROGRAM AREA ID: **TK**
CLCC CLEANUP CATEGORY KEY: **PETRO**
RSC2 REMEDIATION STATUS KEY: **ACTIVE**
DATA LOAD DATE: **2019-01-21T07:00:15.000Z**
OIC OBJECT OF INTEREST ID: **FACIL**
PC2 PROXIMITY ID: **EXACT**
CALC COORD ACCURACY LEVEL ID: **4**
CMC2 COORDINATE METHOD ID: **DPHO**
DC4 DATUM ID: **HARN**
VSC1 VERIFICATION STATUS ID: **REVIEWED**
COLLECT USERNAME: **BRADSHAW_W49**
COLLECT DATE: **2003-02-21T08:38:57.000Z**
COLLECT AFFILIATION: **CONTRACTOR**
VERIFIER USERNAME: **WOEBER_A**
VERIFIER AFFILIATION: **DEPARTMENT OF ENVIRONMENTAL PR**
VERIFICATION DATE: **2005-05-19T14:01:52.000Z**
VERIFIED COORDINATE METHOD ID: **DPHO**
COMMENTS: **NOT REPORTED**

[Back to Report Summary](#)

Enforcement and Compliance History Information (ECHOR04)

MAP ID# 3

Distance from Property: 0 mi. (0 ft.) X

Elevation: 75 ft. (Higher than TP)

FACILITY INFORMATION

UNIQUE ID: 110005984328

REGISTRY ID: 110005984328

NAME: FLORIDA POWER CORP - INTERCESSION CITY POWER PLANT

ADDRESS: 6525 OSCEOLA POLK LINE RD
INTERCESSION CITY, FL 33848

COUNTY: OSCEOLA

FACILITY LINK: [Facility Detail Report](#)

[Back to Report Summary](#)

Enforcement and Compliance History Information (ECHOR04)

MAP ID# 3

Distance from Property: 0 mi. (0 ft.) X

Elevation: 75 ft. (Higher than TP)

FACILITY INFORMATION

UNIQUE ID: 110055026742

REGISTRY ID: 110055026742

NAME: PROGRESS ENERGY INTERCESSION CITY - GIFFORD(SOUTH)

ADDRESS: 6525 OSCEOLA-POLK LINE RD

KISSIMMEE, FL 34758

COUNTY: OSCEOLA

FACILITY LINK: [Facility Detail Report](#)

[Back to Report Summary](#)

Facility Registry System (FRSFL)

MAP ID# 3

Distance from Property: 0 mi. (0 ft.) X
Elevation: 75 ft. (Higher than TP)

FACILITY INFORMATION

REGISTRY ID: 110005984328

NAME: FLORIDA POWER CORP - INTERCESSION CITY POWER PLANT

LOCATION ADDRESS: 6525 OSCEOLA POLK LINE RD
INTERCESSION CITY, FL 33848

COUNTY: OSCEOLA

EPA REGION: 04

FEDERAL FACILITY: NOT REPORTED

TRIBAL LAND: NOT REPORTED

ALTERNATIVE NAME/S:

DUKE ENERGY FLORIDA, INC.
INTERCESSION CITY
INTERCESSION CITY POWER PLANT
DUKE ENERGY FLORIDA, LLC-INTERCESSION CITY POWER PLANT
FLORIDA POWER CORPORATION
FPC - INTERCESSION CITY
INTERCESSION CITY PLANT
FLORIDA POWER INTERCESSION CITY POWER PLANT

PROGRAM/S LISTED FOR THIS FACILITY

EIA-860 - EIA-860
EIS - EIS
AIR - AIR
E-GGRT - E-GGRT
RCRAINFO - RESOURCE CONSERVATION AND RECOVERY ACT INFORMATION SYSTEM
FDM - FDM
AIRS/AFS - AEROMETRIC INFORMATION RETRIEVAL SYSTEM / AIRS FACILITY SYSTEM
RBLC - RACT/BACT/LAER CLEARINGHOUSE
EGRID - EMISSIONS & GENERATION RESOURCE INTEGRATED DATABASE
TRIS - TOXIC CHEMICAL RELEASE INVENTORY SYSTEM
CAMDBS - CAM DATABASE SYSTEM

STANDARD INDUSTRIAL CLASSIFICATION/S (SIC)

4911 - ELECTRIC SERVICES

NORTH AMERICAN INDUSTRY CLASSIFICATION/S (NAICS)

221112 - FOSSIL FUEL ELECTRIC POWER GENERATION.
221112 - FOSSIL FUEL ELECTRIC POWER GENERATION.
221112 - FOSSIL FUEL ELECTRIC POWER GENERATION.
2211 - ELECTRIC POWER GENERATION, TRANSMISSION AND DISTRIBUTION
221112 - FOSSIL FUEL ELECTRIC POWER GENERATION.
221112 - FOSSIL FUEL ELECTRIC POWER GENERATION.
2211 - ELECTRIC POWER GENERATION, TRANSMISSION AND DISTRIBUTION
2211 - ELECTRIC POWER GENERATION, TRANSMISSION AND DISTRIBUTION
221112 - FOSSIL FUEL ELECTRIC POWER GENERATION.

[Back to Report Summary](#)

Facility Registry System (FRSFL)

MAP ID# 3

Distance from Property: 0 mi. (0 ft.) X
Elevation: 75 ft. (Higher than TP)

FACILITY INFORMATION

REGISTRY ID: **110045640794**

NAME: **DUKE ENERGY INTERCESSION CITY PLANT**

LOCATION ADDRESS: **6525 OSCEOLA-POLK LINE ROAD
INTERCESSION CITY, FL 33848**

COUNTY: **OSCEOLA**

EPA REGION: **04**

FEDERAL FACILITY: **NOT REPORTED**

TRIBAL LAND: **NOT REPORTED**

ALTERNATIVE NAME/S:

NO ALTERNATIVE NAME(S) LISTED FOR THIS FACILITY

PROGRAM/S LISTED FOR THIS FACILITY

OIL - OIL

STANDARD INDUSTRIAL CLASSIFICATION/S (SIC)

1099 - MISCELLANEOUS METAL ORES, NOT ELSEWHERE CLASSIFIED

NORTH AMERICAN INDUSTRY CLASSIFICATION/S (NAICS)

NO NAICS DATA REPORTED

[Back to Report Summary](#)

Facility Registry System (FRSFL)

MAP ID# 3

Distance from Property: 0 mi. (0 ft.) X
Elevation: 75 ft. (Higher than TP)

FACILITY INFORMATION

REGISTRY ID: 110055026742

NAME: **PROGRESS ENERGY INTERCESSION CITY - GIFFORD(SOUTH)**

LOCATION ADDRESS: **6525 OSCEOLA-POLK LINE RD
KISSIMMEE, FL 34758**

COUNTY: **OSCEOLA**

EPA REGION: **04**

FEDERAL FACILITY: **NOT REPORTED**

TRIBAL LAND: **NOT REPORTED**

ALTERNATIVE NAME/S:

PROGRESS ENERGY INTERCESSION CITY - GIFFORD(SOUTH)

PROGRAM/S LISTED FOR THIS FACILITY

NPDES - NATIONAL POLLUTANT DISCHARGE ELIMINATION SYSTEM

STANDARD INDUSTRIAL CLASSIFICATION/S (SIC)

NO SIC DATA REPORTED

NORTH AMERICAN INDUSTRY CLASSIFICATION/S (NAICS)

NO NAICS DATA REPORTED

[Back to Report Summary](#)

Integrated Compliance Information System National Pollutant Discharge Elimination System (ICISNPDES)

MAP ID# 3

Distance from Property: 0 mi. (0 ft.) X
Elevation: 75 ft. (Higher than TP)

FACILITY INFORMATION

GEOSEARCH ID: FLR10MH46INPDES
NPDES ID: FLR10MH46 FACILITY #: 110055026742
NAME: PROGRESS ENERGY INTERCESSION CITY - GIFFORD(SOUTH)
PHYSICAL ADDRESS: 6525 OSCEOLA-POLK LINE RD
KISSIMMEE FL 34758
COUNTY: OSCEOLA
FACILITY TYPE: NOT REPORTED
IMPAIRED WATERS: NOT REPORTED

STANDARD INDUSTRIAL CLASSIFICATION

- NOT REPORTED -

PERMITS

FACILITY TYPE INDICATOR: NON-POTABLE WATER
PERMIT TYPE: GENERAL PERMIT COVERED FACILITY
MAJOR MINOR FACILITY: MINOR DISCHARGER
PERMIT STATUS: TERMINATED
WATER BODY: NOT REPORTED
PERMIT NAME: PROGRESS ENERGY FLORIDA
AGENCY TYPE: STATE
ORIGINAL ISSUE DATE: 12/21/2012
ISSUE DATE: 12/21/2012
ISSUING AGENCY: FLORIDA DEPARTMENT OF ENVIRONMENTAL PROTECTION
EFFECTIVE DATE: 12/21/2012
EXPIRATION DATE: 12/20/2017
RETIREMENT DATE: NOT REPORTED
TERMINATION DATE: 8/2/2013
PERMIT COMPLIANCE STATUS: YES
PERMIT SUBJECT TO DMR RUN: NOT REPORTED
REPORTABLE NONCOMPLIANCE TRACKING IS ON: YES

INSPECTIONS

- NO INSPECTIONS REPORTED -

HISTORIC COMPLIANCE

- NO HISTORIC COMPLIANCE REPORTED -

SINGLE EVENT VIOLATIONS

- NO SINGLE EVENT VIOLATIONS REPORTED -

FORMAL ENFORCEMENT ACTIONS

- NO FORMAL ENFORCEMENT ACTIONS REPORTED -

EFFLUENT VIOLATIONS

- NOT REPORTED -

EFFLUENT VIOLATIONS contd..

- NOT REPORTED -

EFFLUENT VIOLATIONS contd..

**Integrated Compliance Information System National Pollutant Discharge
Elimination System (ICISNPDES)**

- NOT REPORTED -

[Back to Report Summary](#)

Registered Leaking Storage Tanks (LUAST)

MAP ID# 3

Distance from Property: 0 mi. (0 ft.) X
Elevation: 75 ft. (Higher than TP)

FACILITY INFORMATION

GEOSEARCH ID: 8840909LUAST
FACILITY ID: 8840909
FACILITY NAME: INTERCESSION CITY COMBUSTION TURBINE PLT
ADDRESS: 6525 OSCEOLA POLK LINE RD
DAVENPORT , FL 33896 OSCEOLA COUNTY
FACILITY STATUS: OPEN
FACILITY TYPE: C - FUEL USER/NON-RETAIL
FACILITY PHONE: (863)679-3029
FACILITY CLEANUP RANK: 3873
DISTRICT: CENTRAL DISTRICT
SCORE: 70
SCORE EFFECTIVE DATE: 08/04/2009
SCORE WHEN RANKED: 44
OPERATOR: MARK ZIMMERMAN
NAME CHANGED: 06/16/2016
ADDRESS CHANGED: 01/06/2014

[Florida Oculus](#)

Some records may not have additional documentation available from the Oculus Website

RESPONSIBLE PARTY

NAME: DUKE ENERGY FL INC
ADDRESS: PO BOX 1006
CHARLOTTE , NC 28201
CONTACT: MITCHEL BEASON;ROBERT STAFFORD ; C WAYNE TOMS 727-
PHONE: (727)943-3006

CONTAMINATED MEDIA INFORMATION

DISCHARGE DATE: 01/22/1990
CLEANUP REQUIRED: R - CLEANUP REQUIRED
CLEANUP WORK STATUS: INACTIVE
INFORMATION SOURCE: D - DISCHARGE NOTIFICATION
SITE MANAGER: MILINKOVIC_D
SCORE: 70
RANK: 3873
CONTAMINATED DRINKING WELLS: NOT REPORTED
CONTAMINATED MONITORING WELLS: NOT REPORTED
CONTAMINATED SOIL: NOT REPORTED
CONTAMINATED SURFACE WATER: NOT REPORTED
CONTAMINATED GROUND WATER: NOT REPORTED
POLLUTANT: H - GENERATOR/PUMP DIESEL
OTHER DESCRIPTION: NOT REPORTED
GALLONS DISCHARGED: NOT REPORTED

CLEANUP STATUS: RA - RA ONGOING
CLEANUP STATUS DATE: 01/12/2006
TANK OFFICE: PCTM1 - PETROLEUM CLEANUP TEAM 1
OTHER SOURCE: NOT REPORTED
SITE MANAGER END DATE: NOT REPORTED
SCORE EFFECTIVE DATE: 08/04/2009

Registered Leaking Storage Tanks (LUAST)

DISCHARGE DATE: **06/30/1995**
CLEANUP REQUIRED: **R - CLEANUP REQUIRED**
CLEANUP WORK STATUS: **COMPLETED**

INFORMATION SOURCE: **D - DISCHARGE NOTIFICATION**
SITE MANAGER: **HELLE_D**
SCORE: **70**
RANK: **3873**

CONTAMINATED DRINKING WELLS: **NOT REPORTED**
CONTAMINATED MONITORING WELLS: **NOT REPORTED**
CONTAMINATED SOIL: **NOT REPORTED**
CONTAMINATED SURFACE WATER: **NOT REPORTED**
CONTAMINATED GROUND WATER: **NOT REPORTED**
POLLUTANT: **M - FUEL OIL - ONSITE HEAT**
OTHER DESCRIPTION: **NOT REPORTED**
GALLONS DISCHARGED: **NOT REPORTED**

CLEANUP STATUS: **NFA - NFA COMPLETE**
CLEANUP STATUS DATE: **10/27/1995**
TANK OFFICE: **PCCD - CD CLEANUP & COMPLIANCE ASSURANCE PROGRAM**
OTHER SOURCE: **NOT REPORTED**
SITE MANAGER END DATE: **10/27/1995**
SCORE EFFECTIVE DATE: **08/04/2009**

DISCHARGE DATE: **07/14/2006**
CLEANUP REQUIRED: **R - CLEANUP REQUIRED**
CLEANUP WORK STATUS: **INACTIVE**

INFORMATION SOURCE: **D - DISCHARGE NOTIFICATION**
SITE MANAGER: **VOLPE_NI**
SCORE: **70**
RANK: **3873**

CONTAMINATED DRINKING WELLS: **NOT REPORTED**
CONTAMINATED MONITORING WELLS: **N**
CONTAMINATED SOIL: **Y**
CONTAMINATED SURFACE WATER: **N**
CONTAMINATED GROUND WATER: **Y**
POLLUTANT: **H - GENERATOR/PUMP DIESEL**
OTHER DESCRIPTION: **NOT REPORTED**
GALLONS DISCHARGED: **4**

CLEANUP STATUS: **RA - RA ONGOING**
CLEANUP STATUS DATE: **12/24/2007**
TANK OFFICE: **PCLP48 - ORANGE COUNTY ENVIRONMENTAL PROTECTION DIV**
OTHER SOURCE: **NOT REPORTED**
SITE MANAGER END DATE: **NOT REPORTED**
SCORE EFFECTIVE DATE: **08/04/2009**

DISCHARGE DATE: **09/14/1992**
CLEANUP REQUIRED: **R - CLEANUP REQUIRED**
CLEANUP WORK STATUS: **COMPLETED**
INFORMATION SOURCE: **D - DISCHARGE NOTIFICATION**
SITE MANAGER: **TAYLOR_DS**
SCORE: **70**
RANK: **3873**

CONTAMINATED DRINKING WELLS: **NOT REPORTED**
CONTAMINATED MONITORING WELLS: **NOT REPORTED**

CLEANUP STATUS: **NFA - NFA COMPLETE**
CLEANUP STATUS DATE: **11/28/2005**
TANK OFFICE: **PCLP53 - FL DOH IN POLK COUNTY**
OTHER SOURCE: **NOT REPORTED**
SITE MANAGER END DATE: **12/06/2005**
SCORE EFFECTIVE DATE: **08/04/2009**

Registered Leaking Storage Tanks (LUAST)

CONTAMINATED SOIL: **NOT REPORTED**
CONTAMINATED SURFACE WATER: **NOT REPORTED**
CONTAMINATED GROUND WATER: **NOT REPORTED**
POLLUTANT: **H - GENERATOR/PUMP DIESEL**
OTHER DESCRIPTION: **NOT REPORTED**
GALLONS DISCHARGED: **NOT REPORTED**

DISCHARGE DATE: **12/12/1988**
CLEANUP REQUIRED: **R - CLEANUP REQUIRED**
CLEANUP WORK STATUS: **COMPLETED**
INFORMATION SOURCE: **P - 17-770 PETROL/PETROL PROD
CONTAMINATION**
SITE MANAGER: **TAYLOR_DS**
SCORE: **70**
RANK: **3873**

CLEANUP STATUS: **NFA - NFA COMPLETE**
CLEANUP STATUS DATE: **06/06/2006**
TANK OFFICE: **PCLP53 - FL DOH IN POLK COUNTY**
OTHER SOURCE: **NOT REPORTED**

SITE MANAGER END DATE: **06/13/2006**
SCORE EFFECTIVE DATE: **08/04/2009**

CONTAMINATED DRINKING WELLS: **0**
CONTAMINATED MONITORING WELLS: **Y**
CONTAMINATED SOIL: **Y**
CONTAMINATED SURFACE WATER: **N**
CONTAMINATED GROUND WATER: **Y**
POLLUTANT: **H - GENERATOR/PUMP DIESEL**
OTHER DESCRIPTION: **NOT REPORTED**
GALLONS DISCHARGED: **NOT REPORTED**

TASK INFORMATION

SOURCE REMOVAL (SR) TASK ID: **NOT REPORTED**
SR COMPLETION DATE: **NOT REPORTED**
SR CLEANUP RESPONSIBLE: **NOT REPORTED**
SR SOIL REMOVAL: **NOT REPORTED**
SR FREE PRODUCT REMOVAL: **NOT REPORTED**
SR SOIL TREATMENT: **NOT REPORTED**
SR SOIL TONNAGE REMOVED: **NOT REPORTED**
SR SOIL TREATMENT: **NOT REPORTED**
SR OTHER TREATMENT: **NOT REPORTED**

SITE ASSESSMENT (SA) TASK ID: **69331**
SA COMPLETION DATE: **NOT REPORTED**
SA CLEANUP RESPONSIBLE: **NOT REPORTED**
SA FUNDING ELIGIBILITY TYPE: **NOT REPORTED**
SA ACTUAL COST: **NOT REPORTED**
SA PAYMENT DATE: **NOT REPORTED**

SITE REHABILITATION COMPLETION (SRC) ACTION TYPE: **NOT REPORTED**
REPORTED
SRC SUBMIT DATE: **NOT REPORTED**
SRC REVIEW DATE: **NOT REPORTED**
SRC ISSUE DATE: **NOT REPORTED**
SRC COMPLETION STATUS: **NOT REPORTED**
SRC COMPLETION STATUS DATE: **NOT REPORTED**
SRC COMMENTS: **NOT REPORTED**

REMEDIATION ACTION PLAN (RAP) TASK ID: **NOT REPORTED**
RAP COMPLETION DATE: **NOT REPORTED**
RAP CLEANUP RESPONSIBLE: **NOT REPORTED**
REMEDIATION ACTION (RA) TASK ID: **78342**
RA CLEANUP RESPONSIBLE: **NOT REPORTED**

SOURCE REMOVAL (SR) TASK ID: **NOT REPORTED**

SITE ASSESSMENT (SA) TASK ID: **22188**

Registered Leaking Storage Tanks (LUAST)

SR COMPLETION DATE: **NOT REPORTED**
SR CLEANUP RESPONSIBLE: **NOT REPORTED**
SR SOIL REMOVAL: **NOT REPORTED**
SR FREE PRODUCT REMOVAL: **NOT REPORTED**
SR SOIL TREATMENT: **NOT REPORTED**
SR SOIL TONNAGE REMOVED: **NOT REPORTED**
SR SOIL TREATMENT: **NOT REPORTED**
SR OTHER TREATMENT: **NOT REPORTED**

SA COMPLETION DATE: **10-27-1995**
SA CLEANUP RESPONSIBLE: **RP - RESPONSIBLE PARTY**
SA FUNDING ELIGIBILITY TYPE: **NOT REPORTED**
SA ACTUAL COST: **NOT REPORTED**
SA PAYMENT DATE: **NOT REPORTED**

SITE REHABILITATION COMPLETION (SRC) ACTION TYPE: **NFA - REMEDIATION ACTION PLAN (RAP) TASK ID: NOT REPORTED NO FURTHER ACTION**

SRC SUBMIT DATE: **09-29-1995**
SRC REVIEW DATE: **10-26-1995**
SRC ISSUE DATE: **10-27-1995**
SRC COMPLETION STATUS: **A - APPROVED**
SRC COMPLETION STATUS DATE: **10-27-1995**
SRC COMMENTS: **D METRIN**

RAP COMPLETION DATE: **NOT REPORTED**
RAP CLEANUP RESPONSIBLE: **NOT REPORTED**
REMEDICATION ACTION (RA) TASK ID: **22189**
RA CLEANUP RESPONSIBLE: **RP - RESPONSIBLE PARTY**

SOURCE REMOVAL (SR) TASK ID: **NOT REPORTED**
SR COMPLETION DATE: **NOT REPORTED**
SR CLEANUP RESPONSIBLE: **NOT REPORTED**
SR SOIL REMOVAL: **NOT REPORTED**
SR FREE PRODUCT REMOVAL: **NOT REPORTED**
SR SOIL TREATMENT: **NOT REPORTED**
SR SOIL TONNAGE REMOVED: **NOT REPORTED**
SR SOIL TREATMENT: **NOT REPORTED**
SR OTHER TREATMENT: **NOT REPORTED**

SITE ASSESSMENT (SA) TASK ID: **81032**
SA COMPLETION DATE: **NOT REPORTED**
SA CLEANUP RESPONSIBLE: **NOT REPORTED**
SA FUNDING ELIGIBILITY TYPE: **NOT REPORTED**
SA ACTUAL COST: **NOT REPORTED**
SA PAYMENT DATE: **NOT REPORTED**

SITE REHABILITATION COMPLETION (SRC) ACTION TYPE: **NOT REPORTED** REMEDIATION ACTION PLAN (RAP) TASK ID: **NOT REPORTED**

SRC SUBMIT DATE: **NOT REPORTED**
SRC REVIEW DATE: **NOT REPORTED**
SRC ISSUE DATE: **NOT REPORTED**
SRC COMPLETION STATUS: **NOT REPORTED**
SRC COMPLETION STATUS DATE: **NOT REPORTED**
SRC COMMENTS: **NOT REPORTED**

RAP COMPLETION DATE: **NOT REPORTED**
RAP CLEANUP RESPONSIBLE: **NOT REPORTED**
REMEDICATION ACTION (RA) TASK ID: **81547**
RA CLEANUP RESPONSIBLE: **NOT REPORTED**

SOURCE REMOVAL (SR) TASK ID: **NOT REPORTED**
SR COMPLETION DATE: **NOT REPORTED**
SR CLEANUP RESPONSIBLE: **NOT REPORTED**
SR SOIL REMOVAL: **NOT REPORTED**
SR FREE PRODUCT REMOVAL: **NOT REPORTED**
SR SOIL TREATMENT: **NOT REPORTED**
SR SOIL TONNAGE REMOVED: **NOT REPORTED**

SITE ASSESSMENT (SA) TASK ID: **22190**
SA COMPLETION DATE: **NOT REPORTED**
SA CLEANUP RESPONSIBLE: **RP - RESPONSIBLE PARTY**
SA FUNDING ELIGIBILITY TYPE: **NOT REPORTED**
SA ACTUAL COST: **NOT REPORTED**
SA PAYMENT DATE: **NOT REPORTED**

Registered Leaking Storage Tanks (LUAST)

SR SOIL TREATMENT: **NOT REPORTED**
SR OTHER TREATMENT: **NOT REPORTED**

SITE REHABILITATION COMPLETION (SRC) ACTION TYPE: **NFA - REMEDIATION ACTION PLAN (RAP) TASK ID: NOT REPORTED**
NO FURTHER ACTION

SRC SUBMIT DATE: **06-24-2005**

RAP COMPLETION DATE: **NOT REPORTED**

SRC REVIEW DATE: **07-13-2005**

RAP CLEANUP RESPONSIBLE: **NOT REPORTED**

SRC ISSUE DATE: **11-28-2005**

SRC COMPLETION STATUS: **A - APPROVED**

REMEDIATION ACTION (RA) TASK ID: **77307**

SRC COMPLETION STATUS DATE: **10-19-2005**

RA CLEANUP RESPONSIBLE: **NOT REPORTED**

SRC COMMENTS: **NOT REPORTED**

SOURCE REMOVAL (SR) TASK ID: **NOT REPORTED**

SITE ASSESSMENT (SA) TASK ID: **22191**

SR COMPLETION DATE: **NOT REPORTED**

SA COMPLETION DATE: **08-01-1995**

SR CLEANUP RESPONSIBLE: **NOT REPORTED**

SA CLEANUP RESPONSIBLE: **RP - RESPONSIBLE PARTY**

SR SOIL REMOVAL: **NOT REPORTED**

SA FUNDING ELIGIBILITY TYPE: **NOT REPORTED**

SR FREE PRODUCT REMOVAL: **NOT REPORTED**

SA ACTUAL COST: **NOT REPORTED**

SR SOIL TREATMENT: **NOT REPORTED**

SA PAYMENT DATE: **NOT REPORTED**

SR SOIL TONNAGE REMOVED: **NOT REPORTED**

SR SOIL TREATMENT: **NOT REPORTED**

SR OTHER TREATMENT: **NOT REPORTED**

SITE REHABILITATION COMPLETION (SRC) ACTION TYPE: **NFA - REMEDIATION ACTION PLAN (RAP) TASK ID: 22192**
NO FURTHER ACTION

SRC SUBMIT DATE: **12-07-2005**

RAP COMPLETION DATE: **08-01-1995**

SRC REVIEW DATE: **12-29-2005**

RAP CLEANUP RESPONSIBLE: **RP - RESPONSIBLE PARTY**

SRC ISSUE DATE: **06-06-2006**

SRC COMPLETION STATUS: **A - APPROVED**

REMEDIATION ACTION (RA) TASK ID: **22193**

SRC COMPLETION STATUS DATE: **05-15-2006**

RA CLEANUP RESPONSIBLE: **RP - RESPONSIBLE PARTY**

SRC COMMENTS: **NOT REPORTED**

DISCHARGE CLEANUP SUMMARY

DISCHARGE DATE: **01/22/1990**

CLEANUP REQUIRED: **R - CLEANUP REQUIRED**

DISCHARGE CLEANUP STATUS: **RA - RA ONGOING**

DISCHARGE CLEANUP DATE: **01/12/2006**

CLEANUP WORK STATUS: **INACTIVE**

INFORMATION SOURCE: **D - DISCHARGE NOTIFICATION**

OTHER SOURCE: **NOT REPORTED**

SCORE: **70**

SCORE EFFECTIVE DATE: **08/04/2009**

RANK: **3873**

TANK OFFICE: **PCTM1 - PETROLEUM CLEANUP TEAM 1**

Registered Leaking Storage Tanks (LUAST)

DISCHARGE DATE: **06/30/1995**
CLEANUP REQUIRED: **R - CLEANUP REQUIRED**
DISCHARGE CLEANUP STATUS: **NFA - NFA COMPLETE**
DISCHARGE CLEANUP DATE: **10/27/1995**
CLEANUP WORK STATUS: **COMPLETED**
INFORMATION SOURCE: **D - DISCHARGE NOTIFICATION**
OTHER SOURCE: **NOT REPORTED**
SCORE: **70**
SCORE EFFECTIVE DATE: **08/04/2009**
RANK: **3873**
TANK OFFICE: **PCCD - CD CLEANUP & COMPLIANCE ASSURANCE PROGRAM**

DISCHARGE DATE: **07/14/2006**
CLEANUP REQUIRED: **R - CLEANUP REQUIRED**
DISCHARGE CLEANUP STATUS: **RA - RA ONGOING**
DISCHARGE CLEANUP DATE: **12/24/2007**
CLEANUP WORK STATUS: **INACTIVE**
INFORMATION SOURCE: **D - DISCHARGE NOTIFICATION**
OTHER SOURCE: **NOT REPORTED**
SCORE: **70**
SCORE EFFECTIVE DATE: **08/04/2009**
RANK: **3873**
TANK OFFICE: **PCLP48 - ORANGE COUNTY ENVIRONMENTAL PROTECTION DIV**

DISCHARGE DATE: **09/14/1992**
CLEANUP REQUIRED: **R - CLEANUP REQUIRED**
DISCHARGE CLEANUP STATUS: **NFA - NFA COMPLETE**
DISCHARGE CLEANUP DATE: **11/28/2005**
CLEANUP WORK STATUS: **COMPLETED**
INFORMATION SOURCE: **D - DISCHARGE NOTIFICATION**
OTHER SOURCE: **NOT REPORTED**
SCORE: **70**
SCORE EFFECTIVE DATE: **08/04/2009**
RANK: **3873**
TANK OFFICE: **PCLP53 - FL DOH IN POLK COUNTY**

DISCHARGE DATE: **12/12/1988**
CLEANUP REQUIRED: **R - CLEANUP REQUIRED**
DISCHARGE CLEANUP STATUS: **NFA - NFA COMPLETE**
DISCHARGE CLEANUP DATE: **06/06/2006**
CLEANUP WORK STATUS: **COMPLETED**
INFORMATION SOURCE: **P - 17-770 PETROL/PETROL PROD CONTAMINATION**
OTHER SOURCE: **NOT REPORTED**

Registered Leaking Storage Tanks (LUAST)

SCORE: **70**

SCORE EFFECTIVE DATE: **08/04/2009**

RANK: **3873**

TANK OFFICE: **PCLP53 - FL DOH IN POLK COUNTY**

[Back to Report Summary](#)

National Pollutant Discharge Elimination System Facilities (NPDES)

MAP ID# 3

Distance from Property: 0 mi. (0 ft.) X
Elevation: 75 ft. (Higher than TP)

FACILITY INFORMATION

FACILITY ID: FLR10MH46
FACILITY NAME: PROGRESS ENERGY INTERCESSION CITY - GIFFORD(SOUTH)
ADDRESS: 6525 OSCEOLA-POLK LINE RD
KISSIMMEE , FL
COUNTY: OSCEOLA

[Florida Oculus](#)

Some records may not have additional documentation available from the Oculus Website

FACILITY DETAILS

FACILITY TYPE: CONSTRUCTION STORMWATER GP
STATUS: ACTIVE
OWNERSHIP: PRIVATE
COMPANY NAME: PROGRESS ENERGY FLORIDA
RELATED PARTY NAME: WAYNE RICHARDSON, PMTE
RELATED PARTY ADDRESS: 299 1ST AVE N PEF903
SAINT PETERSBURG FL 33701-3308
RELATED PARTY PHONE: 7278205154
RELATED PARTY EMAIL: WAYNE.RICHARDSON@PGNMAIL.COM
PERMIT TYPE: GENERIC PERMIT
DATE OF ISSUE: 12/21/2012
DATE OF EXPIRATION: 12/20/2017
NATURE OF BUSINESS: NOT REPORTED
TREATMENT: NOT REPORTED
CAPACITY: NOT REPORTED
DOMESTIC WASTEWATER FACILITY CLASS: NOT REPORTED
OFFICE: TALLAHASSEE NPDES STORMWATER

[Back to Report Summary](#)

Toxics Release Inventory (TRI)

MAP ID# 3

Distance from Property: 0 mi. (0 ft.) X
Elevation: 75 ft. (Higher than TP)

FACILITY INFORMATION

ID #: 33848FLRDP65250
OWNER NAME: DUKE ENERGY CORP
FACILITY NAME: DUKE ENERGY FLORIDA LLC-INTERCESSION CITY POWER PLANT
ADDRESS: 6525 OSCEOLA POLK COUNTY LINE RD
INTERCESSION CITY, FL 33848
COUNTY: OSCEOLA

(NAICS) INDUSTRIAL CLASSIFICATION

221112 - THIS U.S. INDUSTRY COMPRISES ESTABLISHMENTS PRIMARILY ENGAGED IN OPERATING FOSSIL FUEL POWERED ELECTRIC POWER GENERATION FACILITIES. THESE FACILITIES USE FOSSIL FUELS, SUCH AS COAL, OIL, OR GAS, IN INTERNAL COMBUSTION OR COMBUSTION TURBINE CONVENTIONAL STEAM PROCESS TO PRODUCE ELECTRIC ENERGY. THE ELECTRIC ENERGY PRODUCED IN THESE ESTABLISHMENTS ARE PROVIDED TO ELECTRIC POWER TRANSMISSION SYSTEMS OR TO ELECTRIC POWER DISTRIBUTION SYSTEMS.

CHEMICAL/S RELEASED

NAPHTHALENE, POLYCYCLIC AROMATIC COMPOUNDS

RELEASE INFORMATION

(Release amounts are reported in pounds)

| REPORT YEAR | FUGITIVE AIR | STACK AIR | WATER RELEASE | CLASS I INJECTION WELLS | CLASS II - V INJECTION WELLS | RCRA C / OTHER LANDFILLS | LAND TREATMENT |
|-------------|--------------|-----------|---------------|-------------------------|------------------------------|--------------------------|----------------|
| 2016 | 0 | 6 | 0 | 0 | 0 | 0 | 0 |
| 2015 | 0 | 0 | 0 | 0 | 0 | 0 | 0 |
| 2014 | 0 | 0 | 0 | 0 | 0 | 0 | 0 |
| 2013 | 0 | 0 | 0 | 0 | 0 | 0 | 0 |
| 2012 | 0 | 0 | 0 | 0 | 0 | 0 | 0 |
| 2011 | 0 | 21 | 0 | 0 | 0 | 0 | 0 |
| 2010 | 0 | 90 | 0 | 0 | 0 | 0 | 0 |
| 2009 | 0 | 85 | 0 | 0 | 0 | 0 | 0 |
| 2008 | 0 | 66 | 0 | 0 | 0 | 0 | 0 |
| 2007 | 0 | 53 | 0 | 0 | 0 | 0 | 0 |
| 2006 | 0 | 104 | 0 | 0 | 0 | 0 | 0 |
| 2005 | 0 | 100 | 0 | 0 | 0 | 0 | 0 |
| 2004 | 0 | 99 | 0 | 0 | 0 | 0 | 0 |
| 2003 | 0 | 97 | 0 | 0 | 0 | 0 | 0 |
| 2002 | 0 | 120 | 0 | 0 | 0 | 0 | 0 |
| 2001 | 0 | 101 | 0 | 0 | 0 | 0 | 0 |
| 2000 | 0 | 141 | 0 | 0 | 0 | 0 | 0 |

[Back to Report Summary](#)

Enforcement and Compliance History Information (ECHOR04)

MAP ID# 4

Distance from Property: 0 mi. (0 ft.) X

Elevation: 75 ft. (Higher than TP)

FACILITY INFORMATION

UNIQUE ID: 110035714554

REGISTRY ID: 110035714554

NAME: LIMASSOL LOUNGE

ADDRESS: OSCEOLA POLK LINE RD
UNINCORPORATED, FL

COUNTY: OSCEOLA

FACILITY LINK: [Facility Detail Report](#)

[Back to Report Summary](#)

Facility Registry System (FRSFL)

MAP ID# 4

Distance from Property: 0 mi. (0 ft.) X
Elevation: 75 ft. (Higher than TP)

FACILITY INFORMATION

REGISTRY ID: 110035714554

NAME: LIMASSOL LOUNGE

LOCATION ADDRESS: OSCEOLA POLK LINE RD
UNINCORPORATED, FL

COUNTY: OSCEOLA

EPA REGION: 04

FEDERAL FACILITY: NOT REPORTED

TRIBAL LAND: NOT REPORTED

ALTERNATIVE NAME/S:

LIMASSOL LOUNGE

PROGRAM/S LISTED FOR THIS FACILITY

NPDES - NATIONAL POLLUTANT DISCHARGE ELIMINATION SYSTEM

FDM - FDM

STANDARD INDUSTRIAL CLASSIFICATION/S (SIC)

NO SIC DATA REPORTED

NORTH AMERICAN INDUSTRY CLASSIFICATION/S (NAICS)

NO NAICS DATA REPORTED

[Back to Report Summary](#)

Integrated Compliance Information System National Pollutant Discharge Elimination System (ICISNPDES)

MAP ID# 4

Distance from Property: 0 mi. (0 ft.) X
Elevation: 75 ft. (Higher than TP)

FACILITY INFORMATION

GEOSEARCH ID: **FLR10GQ59INPDES**
NPDES ID: **FLR10GQ59** FACILITY #: **110035714554**
NAME: **LIMASSOL LOUNGE**
PHYSICAL ADDRESS: **OSCEOLA POLK LINE RD**
UNINCORPORATED FL NOT REPORTED
COUNTY: **OSCEOLA**
FACILITY TYPE: **PRIVATELY OWNED FACILITY**
IMPAIRED WATERS: **NOT REPORTED**

STANDARD INDUSTRIAL CLASSIFICATION

- NOT REPORTED -

PERMITS

FACILITY TYPE INDICATOR: **NON-POTABLE WATER**
PERMIT TYPE: **GENERAL PERMIT COVERED FACILITY**
MAJOR MINOR FACILITY: **MINOR DISCHARGER**
PERMIT STATUS: **TERMINATED**
WATER BODY: **NOT REPORTED**
PERMIT NAME: **LIMASSOL LOUNGE**
AGENCY TYPE: **STATE**
ORIGINAL ISSUE DATE: **3/16/2008**
ISSUE DATE: **3/16/2008**
ISSUING AGENCY: **NOT REPORTED**
EFFECTIVE DATE: **3/16/2008**
EXPIRATION DATE: **3/15/2013**
RETIREMENT DATE: **NOT REPORTED**
TERMINATION DATE: **8/30/2013**
PERMIT COMPLIANCE STATUS: **YES**
PERMIT SUBJECT TO DMR RUN: **NOT REPORTED**
REPORTABLE NONCOMPLIANCE TRACKING IS ON: **YES**

INSPECTIONS

- NO INSPECTIONS REPORTED -

HISTORIC COMPLIANCE

HISTORIC NON-COMPLIANCE QUARTER (YYYYQ): **20141**
HISTORIC NON-COMPLIANCE: **UNDETERMINED QNCR STATUS - INSUFFICIENT DATA, OR PERMITEE IS A MINOR DISCHARGER NOT SUBJECT TO MANDATORY REPORTING**
NUMBER OF E90 VIOLATIONS: **0**
NUMBER OF COMPLIANCE SCHEDULE VIOLATIONS: **0**
NUMBER OF SINGLE EVENT VIOLATIONS: **0**
NUMBER OF PERMIT SCHEDULE VIOLATIONS: **0**

HISTORIC NON-COMPLIANCE QUARTER (YYYYQ): **20134**
HISTORIC NON-COMPLIANCE: **UNDETERMINED QNCR STATUS - INSUFFICIENT DATA, OR PERMITEE IS A MINOR DISCHARGER NOT SUBJECT TO MANDATORY REPORTING**

Integrated Compliance Information System National Pollutant Discharge Elimination System (ICISNPDES)

NUMBER OF E90 VIOLATIONS: 0

NUMBER OF COMPLIANCE SCHEDULE VIOLATIONS: 0

NUMBER OF SINGLE EVENT VIOLATIONS: 0

NUMBER OF PERMIT SCHEDULE VIOLATIONS: 0

SINGLE EVENT VIOLATIONS

- NO SINGLE EVENT VIOLATIONS REPORTED -

FORMAL ENFORCEMENT ACTIONS

- NO FORMAL ENFORCEMENT ACTIONS REPORTED -

EFFLUENT VIOLATIONS

- NOT REPORTED -

EFFLUENT VIOLATIONS contd..

- NOT REPORTED -

EFFLUENT VIOLATIONS contd..

- NOT REPORTED -

[Back to Report Summary](#)

National Pollutant Discharge Elimination System Facilities (NPDES)

MAP ID# 4

Distance from Property: 0 mi. (0 ft.) X
Elevation: 75 ft. (Higher than TP)

FACILITY INFORMATION

FACILITY ID: **FLR10GQ59**
FACILITY NAME: **LIMASSOL LOUNGE**
ADDRESS: **OSCEOLA POLK LINE RD**
UNINCORPORATED , FL 33896
COUNTY: **OSCEOLA**

[Florida Oculus](#)

Some records may not have additional documentation available from the Oculus Website

FACILITY DETAILS

FACILITY TYPE: **CONSTRUCTION STORMWATER GP**
STATUS: **ACTIVE**
OWNERSHIP: **PRIVATE**
COMPANY NAME: **IASONAS ENTERPRISES INC**
RELATED PARTY NAME: **MARIOS CONSTANTINOU, PMTE**
RELATED PARTY ADDRESS: **616 OAKPOINT CIRCLE**
DAVENPORT FL 33836
RELATED PARTY PHONE: **4073018286**
RELATED PARTY EMAIL: **NOT REPORTED**
PERMIT TYPE: **GENERIC PERMIT**
DATE OF ISSUE: **3/16/2008**
DATE OF EXPIRATION: **3/15/2013**
NATURE OF BUSINESS: **NOT REPORTED**
TREATMENT: **NOT REPORTED**
CAPACITY: **NOT REPORTED**
DOMESTIC WASTEWATER FACILITY CLASS: **NOT REPORTED**
OFFICE: **TALLAHASSEE NPDES STORMWATER**

[Back to Report Summary](#)

Permit Compliance System (PCSR04)

MAP ID# 4

Distance from Property: 0 mi. (0 ft.) X
Elevation: 75 ft. (Higher than TP)

FACILITY INFORMATION

PERMIT #: FLR10GQ59
NAME: LIMASSOL LOUNGE
PHYSICAL ADDRESS: OSCEOLA POLK LINE RD
NOT REPORTED, FL NOT REPORT
FACILITY TYPE: OTHER
PERMIT TYPE: STORM WATER GENERAL
PERMIT EXPIRED: 03/15/2013
RECEIVING WATERS: NOT REPORTED
STANDARD INDUSTRIAL CODE: NOT REPORTED

INSPECTIONS

| INSPECTION DATE: | INSPECTION CODE: | INSPECTION TYPE: |
|------------------|------------------|------------------|
| NOT REPORT | NOT REPORTED | NOT REPORTED |

HISTORIC COMPLIANCE

| HISTORIC LAST REPORTED NON-COMPLIANCE: | HISTORIC NON-COMPLIANCE QUARTER (YYYYQ): |
|--|--|
| NOT REPORTED | 20091 |
| NOT REPORTED | 20092 |
| NOT REPORTED | 20093 |
| NOT REPORTED | 20094 |
| NOT REPORTED | 20101 |

EFFLUENT VIOLATIONS

MONITORING DATE: NOT REPORTED
EFFLUENT VIOLATION: NOT REPORTED
QNCR MEASUREMENT/VIOLATION DETECTION: NOT REPORTED
QNCR MEASUREMENT/VIOLATION DATE: NOT REPORTED
QNCR RESOLUTION DATE: NOT REPORTED
PARAMETER DESCRIPTION: NOT REPORTED

SINGLE EVENT VIOLATIONS

SINGLE EVENT VIOLATION: NOT REPORTED
SINGLE EVENT DATE: NOT REPORTED
RNC DETECTION CODE: NOT REPORTED
RNC DETECTION DATE: NOT REPORTED
RNC RESOLUTION CODE: NOT REPORTED
RNC RESOLUTION DATE: NOT REPORTED

COMPLIANCE SCHEDULE VIOLATIONS

VIOLATION CODE: NOT REPORTED
VIOLATION DATE (YEAR/MONTH): NOT REPORTED
DATE OF RNC (YEAR/MONTH): NOT REPORTED
RESOLUTION OF RNC: NOT REPORTED
RESOLUTION DATE (YEAR/MONTH): NOT REPORTED

Permit Compliance System (PCSR04)

QNCR COMPLIANCE SCHEDULE VIOLATION: **NOT REPORTED**

ENFORCEMENT ACTIONS AND PENALTIES

ENFORCEMENT ACTION FILE NUMBER: **NOT REPORTED**

ENFORCEMENT ACTION: **NOT REPORTED**

ENFORCEMENT ACTION TYPE ORDER ISSUED: **NOT REPORTED**

ENFORCEMENT ACTION DATE: **NOT REPORTED**

ENFORCEMENT ACTION STATUS: **NOT REPORTED**

PENALTY AMOUNT ASSESSED: **NOT REPORTED**

PENALTY ASSESSED BY JUDICIAL DECREE: **NOT REPORTED**

[Back to Report Summary](#)

Enforcement and Compliance History Information (ECHOR04)

MAP ID# 5

Distance from Property: 0 mi. (0 ft.) X

Elevation: 94 ft. (Higher than TP)

FACILITY INFORMATION

UNIQUE ID: 110056989166

REGISTRY ID: 110056989166

NAME: CORTLAND WOODS

ADDRESS: KINNEY HARMON RD & US 17 92

DAVENPORT, FL 33896

COUNTY: POLK

FACILITY LINK: [Facility Detail Report](#)

[Back to Report Summary](#)

Facility Registry System (FRSFL)

MAP ID# 5

Distance from Property: 0 mi. (0 ft.) X
Elevation: 94 ft. (Higher than TP)

FACILITY INFORMATION

REGISTRY ID: 110056989166

NAME: **CORTLAND WOODS**

LOCATION ADDRESS: **KINNEY HARMON RD & US 17 92**
DAVENPORT, FL 33896

COUNTY: **POLK**

EPA REGION: **04**

FEDERAL FACILITY: **NOT REPORTED**

TRIBAL LAND: **NOT REPORTED**

ALTERNATIVE NAME/S:

CORTLAND WOODS

PROGRAM/S LISTED FOR THIS FACILITY

NPDES - NATIONAL POLLUTANT DISCHARGE ELIMINATION SYSTEM

STANDARD INDUSTRIAL CLASSIFICATION/S (SIC)

NO SIC DATA REPORTED

NORTH AMERICAN INDUSTRY CLASSIFICATION/S (NAICS)

NO NAICS DATA REPORTED

[Back to Report Summary](#)

Integrated Compliance Information System National Pollutant Discharge Elimination System (ICISNPDES)

MAP ID# 5

Distance from Property: 0 mi. (0 ft.) X
Elevation: 94 ft. (Higher than TP)

FACILITY INFORMATION

GEOSEARCH ID: **FLR10IM81NPDES**
NPDES ID: **FLR10IM81** FACILITY #: **110056989166**
NAME: **CORTLAND WOODS**
PHYSICAL ADDRESS: **KINNEY HARMON RD & US 17 92**
DAVENPORT FL 33896
COUNTY: **POLK**
FACILITY TYPE: **NOT REPORTED**
IMPAIRED WATERS: **NOT REPORTED**

STANDARD INDUSTRIAL CLASSIFICATION

- NOT REPORTED -

PERMITS

FACILITY TYPE INDICATOR: **NON-POTABLE WATER**
PERMIT TYPE: **GENERAL PERMIT COVERED FACILITY**
MAJOR MINOR FACILITY: **MINOR DISCHARGER**
PERMIT STATUS: **TERMINATED**
WATER BODY: **NOT REPORTED**
PERMIT NAME: **MERITAGE HOMES**
AGENCY TYPE: **STATE**
ORIGINAL ISSUE DATE: **7/25/2009**
ISSUE DATE: **7/25/2009**
ISSUING AGENCY: **FLORIDA DEPARTMENT OF ENVIRONMENTAL PROTECTION**
EFFECTIVE DATE: **7/25/2009**
EXPIRATION DATE: **7/24/2014**
RETIREMENT DATE: **NOT REPORTED**
TERMINATION DATE: **12/16/2015**
PERMIT COMPLIANCE STATUS: **YES**
PERMIT SUBJECT TO DMR RUN: **NOT REPORTED**
REPORTABLE NONCOMPLIANCE TRACKING IS ON: **YES**

INSPECTIONS

- NO INSPECTIONS REPORTED -

HISTORIC COMPLIANCE

HISTORIC NON-COMPLIANCE QUARTER (YYYYQ): **20162**
HISTORIC NON-COMPLIANCE: **UNDETERMINED QNCR STATUS - INSUFFICIENT DATA, OR PERMITEE IS A MINOR DISCHARGER NOT SUBJECT TO MANDATORY REPORTING**
NUMBER OF E90 VIOLATIONS: **0**
NUMBER OF COMPLIANCE SCHEDULE VIOLATIONS: **0**
NUMBER OF SINGLE EVENT VIOLATIONS: **0**
NUMBER OF PERMIT SCHEDULE VIOLATIONS: **0**

HISTORIC NON-COMPLIANCE QUARTER (YYYYQ): **20161**
HISTORIC NON-COMPLIANCE: **UNDETERMINED QNCR STATUS - INSUFFICIENT DATA, OR PERMITEE IS A MINOR DISCHARGER NOT SUBJECT TO MANDATORY REPORTING**

Integrated Compliance Information System National Pollutant Discharge Elimination System (ICISNPDES)

NUMBER OF E90 VIOLATIONS: 0

NUMBER OF COMPLIANCE SCHEDULE VIOLATIONS: 0

NUMBER OF SINGLE EVENT VIOLATIONS: 0

NUMBER OF PERMIT SCHEDULE VIOLATIONS: 0

SINGLE EVENT VIOLATIONS

- NO SINGLE EVENT VIOLATIONS REPORTED -

FORMAL ENFORCEMENT ACTIONS

- NO FORMAL ENFORCEMENT ACTIONS REPORTED -

EFFLUENT VIOLATIONS

- NOT REPORTED -

EFFLUENT VIOLATIONS contd..

- NOT REPORTED -

EFFLUENT VIOLATIONS contd..

- NOT REPORTED -

[Back to Report Summary](#)

Registered Leaking Storage Tanks (LUAST)

MAP ID# 5

Distance from Property: 0 mi. (0 ft.) X

Elevation: 94 ft. (Higher than TP)

FACILITY INFORMATION

GEOSEARCH ID: 8736165LUAST

FACILITY ID: 8736165

FACILITY NAME: EZ FOOD STORE #1

ADDRESS: 5945 HWY 17-92 N

DAVENPORT , FL 33857 POLK COUNTY

FACILITY STATUS: OPEN

FACILITY TYPE: A - RETAIL STATION

FACILITY PHONE: (863)651-2408

FACILITY CLEANUP RANK: 2

DISTRICT: SOUTHWEST DISTRICT

SCORE: 46

SCORE EFFECTIVE DATE: 02/19/2010

SCORE WHEN RANKED: 115

OPERATOR: BRIAN PATEL

NAME CHANGED: 08/06/2009

ADDRESS CHANGED: 08/06/2009

[Florida Oculus](#)

Some records may not have additional documentation available from the Oculus Website

RESPONSIBLE PARTY

NAME: SHRI RAMJI LLC

ADDRESS: 5945 US WHY 17-92 NORTH

DAVENPORT , FL 33837

CONTACT: BRIJESH PATEL

PHONE: (863)424-2352

CONTAMINATED MEDIA INFORMATION

DISCHARGE DATE: 04/20/1988

CLEANUP REQUIRED: R - CLEANUP REQUIRED

CLEANUP WORK STATUS: COMPLETED

INFORMATION SOURCE: E - EDI

SITE MANAGER: SINBACK_GA

SCORE: 46

RANK: 2

CONTAMINATED DRINKING WELLS: 0

CONTAMINATED MONITORING WELLS: Y

CONTAMINATED SOIL: Y

CONTAMINATED SURFACE WATER: N

CONTAMINATED GROUND WATER: Y

POLLUTANT: B - UNLEADED GAS

OTHER DESCRIPTION: NOT REPORTED

GALLONS DISCHARGED: NOT REPORTED

CLEANUP STATUS: SRCR - SRCR COMPLETE

CLEANUP STATUS DATE: 08/24/2012

TANK OFFICE: PCLP53 - FL DOH IN POLK COUNTY

OTHER SOURCE: NOT REPORTED

SITE MANAGER END DATE: 06/14/2012

SCORE EFFECTIVE DATE: 02/19/2010

TASK INFORMATION

Registered Leaking Storage Tanks (LUAST)

SOURCE REMOVAL (SR) TASK ID: **56472**
SR COMPLETION DATE: **NOT REPORTED**
SR CLEANUP RESPONSIBLE: **ST - STATE**
SR SOIL REMOVAL: **NOT REPORTED**
SR FREE PRODUCT REMOVAL: **NOT REPORTED**
SR SOIL TREATMENT: **NOT REPORTED**
SR SOIL TONNAGE REMOVED: **NOT REPORTED**
SR SOIL TREATMENT: **NOT REPORTED**
SR OTHER TREATMENT: **NOT REPORTED**

SITE ASSESSMENT (SA) TASK ID: **56473**
SA COMPLETION DATE: **NOT REPORTED**
SA CLEANUP RESPONSIBLE: **ST - STATE**
SA FUNDING ELIGIBILITY TYPE: **NOT REPORTED**
SA ACTUAL COST: **\$14,151.94**
SA PAYMENT DATE: **NOT REPORTED**

SITE REHABILITATION COMPLETION (SRC) ACTION TYPE:
SRCR - SITE REHABILITATION COMPLETION REPORT
SRC SUBMIT DATE: **03-21-2012**
SRC REVIEW DATE: **03-27-2012**
SRC ISSUE DATE: **08-24-2012**
SRC COMPLETION STATUS: **A - APPROVED**
SRC COMPLETION STATUS DATE: **03-27-2012**
SRC COMMENTS: **NOT REPORTED**

REMEDIATION ACTION PLAN (RAP) TASK ID: **56474**
RAP COMPLETION DATE: **NOT REPORTED**
RAP CLEANUP RESPONSIBLE: **ST - STATE**

REMEDIATION ACTION (RA) TASK ID: **56475**
RA CLEANUP RESPONSIBLE: **ST - STATE**

DISCHARGE CLEANUP SUMMARY

DISCHARGE DATE: **04/20/1988**
CLEANUP REQUIRED: **R - CLEANUP REQUIRED**
DISCHARGE CLEANUP STATUS: **SRCR - SRCR COMPLETE**
DISCHARGE CLEANUP DATE: **08/24/2012**
CLEANUP WORK STATUS: **COMPLETED**
INFORMATION SOURCE: **E - EDI**
OTHER SOURCE: **NOT REPORTED**
SCORE: **46**
SCORE EFFECTIVE DATE: **02/19/2010**
RANK: **2**
TANK OFFICE: **PCLP53 - FL DOH IN POLK COUNTY**

[Back to Report Summary](#)

Registered Leaking Storage Tanks (LUAST)

MAP ID# 5

Distance from Property: 0 mi. (0 ft.) X
Elevation: 94 ft. (Higher than TP)

FACILITY INFORMATION

GEOSEARCH ID: 9046109LUAST
FACILITY ID: 9046109
FACILITY NAME: OAKHILLS ESTATES
ADDRESS: CR 54 & 17 92
LOUGHMAN , FL 33837 POLK COUNTY
FACILITY STATUS: CLOSED
FACILITY TYPE: A - RETAIL STATION
FACILITY PHONE: NOT REPORTED
FACILITY CLEANUP RANK: NOT REPORTED
DISTRICT: SOUTHWEST DISTRICT
SCORE: 84
SCORE EFFECTIVE DATE: 01/06/1998
SCORE WHEN RANKED: NOT REPORTED
OPERATOR: OAKHILLS ESTATES
NAME CHANGED: NOT REPORTED
ADDRESS CHANGED: NOT REPORTED

[Florida Oculus](#)

Some records may not have additional documentation available from the Oculus Website

RESPONSIBLE PARTY

NAME: OAKHILLS ESTATES O H E INC
ADDRESS: PO BOX 391
WINTER HAVEN , FL 33882
CONTACT: JANICE SUMMERS
PHONE: (813)294-1964

CONTAMINATED MEDIA INFORMATION

| | |
|--|---|
| DISCHARGE DATE: 11/09/1989 | CLEANUP STATUS: NFA - NFA COMPLETE |
| CLEANUP REQUIRED: R - CLEANUP REQUIRED | CLEANUP STATUS DATE: 10/01/1998 |
| CLEANUP WORK STATUS: COMPLETED | TANK OFFICE: PCTM1 - PETROLEUM CLEANUP TEAM 1 |
| INFORMATION SOURCE: A - ABANDONED TANK RESTORATION | OTHER SOURCE: NOT REPORTED |
| SITE MANAGER: SCARBOROUGH_B | SITE MANAGER END DATE: 09/30/1998 |
| SCORE: 84 | SCORE EFFECTIVE DATE: 01/06/1998 |
| RANK: NOT REPORTED | |
| CONTAMINATED DRINKING WELLS: 0 | |
| CONTAMINATED MONITORING WELLS: Y | |
| CONTAMINATED SOIL: Y | |
| CONTAMINATED SURFACE WATER: N | |
| CONTAMINATED GROUND WATER: Y | |
| POLLUTANT: M - FUEL OIL - ONSITE HEAT | |
| OTHER DESCRIPTION: NOT REPORTED | |
| GALLONS DISCHARGED: NOT REPORTED | |

TASK INFORMATION

Registered Leaking Storage Tanks (LUAST)

SOURCE REMOVAL (SR) TASK ID: **NOT REPORTED**
SR COMPLETION DATE: **NOT REPORTED**
SR CLEANUP RESPONSIBLE: **NOT REPORTED**
SR SOIL REMOVAL: **NOT REPORTED**
SR FREE PRODUCT REMOVAL: **NOT REPORTED**
SR SOIL TREATMENT: **NOT REPORTED**
SR SOIL TONNAGE REMOVED: **NOT REPORTED**
SR SOIL TREATMENT: **NOT REPORTED**
SR OTHER TREATMENT: **NOT REPORTED**

SITE ASSESSMENT (SA) TASK ID: **55879**
SA COMPLETION DATE: **NOT REPORTED**
SA CLEANUP RESPONSIBLE: **ST - STATE**
SA FUNDING ELIGIBILITY TYPE: **NOT REPORTED**
SA ACTUAL COST: **NOT REPORTED**
SA PAYMENT DATE: **NOT REPORTED**

SITE REHABILITATION COMPLETION (SRC) ACTION TYPE: **NFA - REMEDIATION ACTION PLAN (RAP) TASK ID: 55880**
NO FURTHER ACTION

SRC SUBMIT DATE: **01-07-1998**

SRC REVIEW DATE: **09-28-1998**

SRC ISSUE DATE: **10-01-1998**

SRC COMPLETION STATUS: **A - APPROVED**

SRC COMPLETION STATUS DATE: **09-30-1998**

SRC COMMENTS: **NOT REPORTED**

RAP COMPLETION DATE: **NOT REPORTED**

RAP CLEANUP RESPONSIBLE: **ST - STATE**

REMEDIATION ACTION (RA) TASK ID: **55881**

RA CLEANUP RESPONSIBLE: **ST - STATE**

DISCHARGE CLEANUP SUMMARY

DISCHARGE DATE: **11/09/1989**

CLEANUP REQUIRED: **R - CLEANUP REQUIRED**

DISCHARGE CLEANUP STATUS: **NFA - NFA COMPLETE**

DISCHARGE CLEANUP DATE: **10/01/1998**

CLEANUP WORK STATUS: **COMPLETED**

INFORMATION SOURCE: **A - ABANDONED TANK RESTORATION**

OTHER SOURCE: **NOT REPORTED**

SCORE: **84**

SCORE EFFECTIVE DATE: **01/06/1998**

RANK: **NOT REPORTED**

TANK OFFICE: **PCTM1 - PETROLEUM CLEANUP TEAM 1**

[Back to Report Summary](#)

National Pollutant Discharge Elimination System Facilities (NPDES)

MAP ID# 5

Distance from Property: 0 mi. (0 ft.) X
Elevation: 94 ft. (Higher than TP)

FACILITY INFORMATION

FACILITY ID: **FLR10IM81**
FACILITY NAME: **CORTLAND WOODS**
ADDRESS: **KINNEY HARMON RD & US 17 92**
DAVENPORT , FL
COUNTY: **POLK**

[Florida Oculus](#)

Some records may not have additional documentation available from the Oculus Website

FACILITY DETAILS

FACILITY TYPE: **CONSTRUCTION STORMWATER GP**
STATUS: **ACTIVE**
OWNERSHIP: **UNKNOWN**
COMPANY NAME: **MERITAGE HOMES**
RELATED PARTY NAME: **JACK JOHANNESMEYER, PMTE**
RELATED PARTY ADDRESS: **1105 KENSINGTON PARK DR**
ALTAMONTE SPRINGS FL 32714-1939
RELATED PARTY PHONE: **4077128640**
RELATED PARTY EMAIL: **NOT REPORTED**
PERMIT TYPE: **GENERIC PERMIT**
DATE OF ISSUE: **7/25/2009**
DATE OF EXPIRATION: **7/24/2014**
NATURE OF BUSINESS: **NOT REPORTED**
TREATMENT: **NOT REPORTED**
CAPACITY: **NOT REPORTED**
DOMESTIC WASTEWATER FACILITY CLASS: **NOT REPORTED**
OFFICE: **TALLAHASSEE NPDES STORMWATER**

[Back to Report Summary](#)

Underground Storage Tanks (UST)

MAP ID# 5

Distance from Property: 0 mi. (0 ft.) X
Elevation: 94 ft. (Higher than TP)

FACILITY INFORMATION

FACILITY ID: 8736165
FACILITY NAME: EZ FOOD STORE #1
ADDRESS: 5945 HWY 17-92 N
 DAVENPORT , FL 33857
COUNTY: POLK
TYPE: A-RETAIL STATION
STATUS: OPEN
CONTACT: BRIJESH PATEL
PHONE: (863) 651-2408

Florida Oculus

Some records may not have additional documentation available from the Oculus Website

TANK INFORMATION (NOTE: CONSTRUCTION, PIPING, AND MONITORING INFO NOT SHOWN FOR CLOSED TANKS)

| TANK #: | SIZE: | CONTENT: | INSTALLED: | PLACEMENT: | STATUS/DATE: |
|---------|-------|------------------|------------|-------------|-----------------------------|
| 1 | 8000 | UNLEADED GAS | 1-HUL-87 | UNDERGROUND | REMOVED FROM SITE/1-MAYO-09 |
| 2 | 8000 | UNLEADED GAS | 1-HUL-87 | UNDERGROUND | REMOVED FROM SITE/1-MAYO-09 |
| 3 | 4000 | UNLEADED GAS | 1-HUL-87 | UNDERGROUND | REMOVED FROM SITE/1-MAYO-09 |
| 4 | 4000 | VEHICULAR DIESEL | 1-HUL-87 | UNDERGROUND | REMOVED FROM SITE/1-MAYO-09 |
| 5 | 20000 | VEHICULAR DIESEL | 1-MAYO-09 | UNDERGROUND | IN SERVICE/1-HUN-09 |

TANK CONSTRUCTION INFORMATION

| TANK #: | CONSTRUCTION: |
|---------|-------------------------------|
| 5 | C - STEEL |
| 5 | A - BALL CHECK VALVE |
| 5 | M - SPILL CONTAINMENT BUCKET |
| 5 | O - TIGHT FILL |
| 5 | P - LEVEL GAUGES/ALARMS |
| 5 | R - DOUBLE WALL - TANK JACKET |
| 5 | L - COMPARTMENTED |

TANK PIPING INFORMATION

| TANK #: | PIPING: |
|---------|-------------------------------|
| 5 | C - FIBERGLASS |
| 5 | F - DOUBLE WALL |
| 5 | J - PRESSURIZED PIPING SYSTEM |
| 5 | K - DISPENSER LINERS |
| 5 | C - FIBERGLASS |
| 5 | F - DOUBLE WALL |
| 5 | J - PRESSURIZED PIPING SYSTEM |
| 5 | K - DISPENSER LINERS |

TANK MONITORING INFORMATION

| TANK #: | MONITORING: |
|---------|-------------------------------------|
| 5 | 1 - CONTINUOUS ELECTRONIC SENSING |
| 5 | 2 - VISUAL INSPECT PIPE SUMPS |
| 5 | 4 - VISUAL INSPECT DISPENSER LINERS |

Underground Storage Tanks (UST)

- 5 F - MONITOR DBL WALL TANK SPACE
- 5 H - MECHANICAL LINE LEAK DETECTOR
- 5 K - MONITOR DBL WALL PIPE SPACE

OWNER INFORMATION

OWNER NAME: SHRI RAMJI LLC
OWNER ADDRESS: NOT REPORTED
 DAVENPORT FL 33837

REGULATED MINERAL ACID TANKS INFORMATION

- NO MINERAL ACID TANKS INFORMATION REPORTED

DISCHARGE INFORMATION

| DATE: | DESCRIPTION: | SCORE: | SCORE DATE: | STATUS DESCRIPTION: | STATUS DATE: |
|-----------|------------------|--------|-------------|---------------------|--------------|
| 4/20/1988 | CLEANUP REQUIRED | 46 | 19-FEB-10 | SRCR COMPLETE | 8/24/2012 |
| 4/20/1988 | CLEANUP REQUIRED | 00046 | 19-FEB-2010 | SRCR COMPLETE | 8/24/2012 |

[Back to Report Summary](#)

Underground Storage Tanks (UST)

MAP ID# 5

Distance from Property: 0 mi. (0 ft.) X
Elevation: 94 ft. (Higher than TP)

FACILITY INFORMATION

FACILITY ID: 9046109
FACILITY NAME: OAKHILLS ESTATES
ADDRESS: CR 54 & 17 92
 LOUGHMAN , FL 33837
COUNTY: POLK
TYPE: A-RETAIL STATION
STATUS: CLOSED
CONTACT: JANICE SUMMERS
PHONE: NOT REPORTED

Florida Oculus

Some records may not have additional documentation available from the Oculus Website

TANK INFORMATION (NOTE: CONSTRUCTION, PIPING, AND MONITORING INFO NOT SHOWN FOR CLOSED TANKS)

| TANK #: | SIZE: | CONTENT: | INSTALLED: | PLACEMENT: | STATUS/DATE: |
|---------|-------|------------|--------------|-------------|-----------------------------|
| 1 | 10000 | LEADED GAS | NOT REPORTED | UNDERGROUND | REMOVED FROM SITE/31-DIS-89 |
| 2 | 1000 | LEADED GAS | NOT REPORTED | UNDERGROUND | REMOVED FROM SITE/31-DIS-89 |
| 3 | 550 | LEADED GAS | NOT REPORTED | UNDERGROUND | REMOVED FROM SITE/31-DIS-89 |
| 4 | 550 | LEADED GAS | NOT REPORTED | UNDERGROUND | REMOVED FROM SITE/31-DIS-89 |
| 5 | 550 | LEADED GAS | NOT REPORTED | UNDERGROUND | REMOVED FROM SITE/31-DIS-89 |
| 6 | 280 | LEADED GAS | NOT REPORTED | UNDERGROUND | REMOVED FROM SITE/31-DIS-89 |

TANK CONSTRUCTION INFORMATION

- NO CONSTRUCTION INFORMATION REPORTED

TANK PIPING INFORMATION

- NO PIPING INFORMATION REPORTED

TANK MONITORING INFORMATION

- NO MONITORING INFORMATION REPORTED

OWNER INFORMATION

OWNER NAME: OAKHILLS ESTATES O H E INC
OWNER ADDRESS: NOT REPORTED
 WINTER HAVEN FL 33882

REGULATED MINERAL ACID TANKS INFORMATION

- NO MINERAL ACID TANKS INFORMATION REPORTED

DISCHARGE INFORMATION

| DATE: | DESCRIPTION: | SCORE: | SCORE DATE: | STATUS DESCRIPTION: | STATUS DATE: |
|-----------|------------------|--------|-------------|---------------------|--------------|
| 11/9/1989 | CLEANUP REQUIRED | 84 | 6-JAN-98 | NFA COMPLETE | 10/1/1998 |

[Back to Report Summary](#)

Aboveground Storage Tanks (AST)

MAP ID# 6

Distance from Property: 0 mi. (0 ft.) X
Elevation: 89 ft. (Higher than TP)

FACILITY INFORMATION

FACILITY ID: 9811362
FACILITY NAME: POLK CNTY - PROVIDENCE WTR PROD FAC
ADDRESS: 601 KINNEY-HARMON RD
LOUGHMAN, FL 33896
COUNTY: POLK
TYPE: I-COUNTY GOVERNMENT
STATUS: OPEN
CONTACT: JAKE ROHRICH | KAREN MURPHY (AP)
PHONE: (863) 271-0309

Florida Oculus

Some records may not have additional documentation available from the Oculus Website

TANK INFORMATION (NOTE: CONSTRUCTION, PIPING, AND MONITORING INFO NOT SHOWN FOR CLOSED TANKS)

| TANK #: | SIZE: | CONTENT: | INSTALLED: | PLACEMENT: | STATUS/DATE: |
|---------|-------|------------------------|------------|-------------|----------------------|
| 1 | 3000 | EMERG GENERATOR DIESEL | 1-MAYO-09 | ABOVEGROUND | IN SERVICE/1-MAYO-09 |

TANK CONSTRUCTION INFORMATION

| TANK #: | CONSTRUCTION: |
|---------|------------------------------|
| 1 | C - STEEL |
| 1 | M - SPILL CONTAINMENT BUCKET |
| 1 | I - DOUBLE WALL |

TANK PIPING INFORMATION

| TANK #: | PIPING: |
|---------|---------------------------------|
| 1 | B - STEEL/GALVANIZED METAL |
| 1 | D - EXTERNAL PROTECTIVE COATING |
| 1 | A - ABV, NO SOIL CONTACT |
| 1 | A - ABV, NO SOIL CONTACT |
| 1 | B - STEEL/GALVANIZED METAL |
| 1 | D - EXTERNAL PROTECTIVE COATING |

TANK MONITORING INFORMATION

| TANK #: | MONITORING: |
|---------|---------------------------------|
| 1 | D - SPCC PLAN |
| 1 | F - MONITOR DBL WALL TANK SPACE |
| 1 | Q - VISUAL INSPECTION OF ASTS |
| 1 | R - MONITOR TANK BOTTOM SPACE |
| 1 | 6 - EXTERNAL PIPING MONITORING |

OWNER INFORMATION

OWNER NAME: POLK CNTY UTIL OPER
OWNER ADDRESS: ATTN: STORAGE TANK REGIS
WINTER HAVEN FL 33880

REGULATED MINERAL ACID TANKS INFORMATION

- NO MINERAL ACID TANKS INFORMATION REPORTED

DISCHARGE INFORMATION

- NO DISCHARGE INFORMATION REPORTED

Aboveground Storage Tanks (AST)

[Back to Report Summary](#)

Enforcement and Compliance History Information (ECHOR04)

MAP ID# 6

Distance from Property: 0 mi. (0 ft.) X

Elevation: 89 ft. (Higher than TP)

FACILITY INFORMATION

UNIQUE ID: 110037465301

REGISTRY ID: 110037465301

NAME: PROVIDENCE WATER PRODUCTION FA

ADDRESS: UNKNOWN

DAVENPORT, FL 33896

COUNTY: POLK

FACILITY LINK: [Facility Detail Report](#)

[Back to Report Summary](#)

Facility Registry System (FRSFL)

MAP ID# 6

Distance from Property: 0 mi. (0 ft.) X
Elevation: 89 ft. (Higher than TP)

FACILITY INFORMATION

REGISTRY ID: 110037465301

NAME: PROVIDENCE WATER PRODUCTION FA

LOCATION ADDRESS: UNKNOWN

DAVENPORT, FL 33896

COUNTY: POLK

EPA REGION: 04

FEDERAL FACILITY: NOT REPORTED

TRIBAL LAND: NOT REPORTED

ALTERNATIVE NAME/S:

PROVIDENCE WATER PRODUCTION FA

PROGRAM/S LISTED FOR THIS FACILITY

NPDES - NATIONAL POLLUTANT DISCHARGE ELIMINATION SYSTEM

STANDARD INDUSTRIAL CLASSIFICATION/S (SIC)

NO SIC DATA REPORTED

NORTH AMERICAN INDUSTRY CLASSIFICATION/S (NAICS)

NO NAICS DATA REPORTED

[Back to Report Summary](#)

Integrated Compliance Information System National Pollutant Discharge Elimination System (ICISNPDES)

MAP ID# 6

Distance from Property: 0 mi. (0 ft.) X
Elevation: 89 ft. (Higher than TP)

FACILITY INFORMATION

GEOSEARCH ID: FLR10HN24INPDES
NPDES ID: FLR10HN24 FACILITY #: 110037465301
NAME: PROVIDENCE WATER PRODUCTION FA
PHYSICAL ADDRESS: NOT REPORTED
DAVENPORT FL 33896
COUNTY: POLK
FACILITY TYPE: PRIVATELY OWNED FACILITY
IMPAIRED WATERS: NOT REPORTED

STANDARD INDUSTRIAL CLASSIFICATION

- NOT REPORTED -

PERMITS

FACILITY TYPE INDICATOR: NON-POTABLE WATER
PERMIT TYPE: GENERAL PERMIT COVERED FACILITY
MAJOR MINOR FACILITY: MINOR DISCHARGER
PERMIT STATUS: TERMINATED
WATER BODY: NOT REPORTED
PERMIT NAME: PROVIDENCE WATER PRODUCTION FA
AGENCY TYPE: STATE
ORIGINAL ISSUE DATE: 9/20/2008
ISSUE DATE: 9/20/2008
ISSUING AGENCY: NOT REPORTED
EFFECTIVE DATE: 9/20/2008
EXPIRATION DATE: 9/19/2013
RETIREMENT DATE: NOT REPORTED
TERMINATION DATE: 9/23/2013
PERMIT COMPLIANCE STATUS: YES
PERMIT SUBJECT TO DMR RUN: NOT REPORTED
REPORTABLE NONCOMPLIANCE TRACKING IS ON: YES

INSPECTIONS

- NO INSPECTIONS REPORTED -

HISTORIC COMPLIANCE

HISTORIC NON-COMPLIANCE QUARTER (YYYYQ): 20141
HISTORIC NON-COMPLIANCE: UNDETERMINED QNCR STATUS - INSUFFICIENT DATA, OR PERMITEE IS A MINOR DISCHARGER NOT SUBJECT TO MANDATORY REPORTING
NUMBER OF E90 VIOLATIONS: 0
NUMBER OF COMPLIANCE SCHEDULE VIOLATIONS: 0
NUMBER OF SINGLE EVENT VIOLATIONS: 0
NUMBER OF PERMIT SCHEDULE VIOLATIONS: 0

SINGLE EVENT VIOLATIONS

- NO SINGLE EVENT VIOLATIONS REPORTED -

FORMAL ENFORCEMENT ACTIONS

**Integrated Compliance Information System National Pollutant Discharge
Elimination System (ICISNPDES)**

- NO FORMAL ENFORCEMENT ACTIONS REPORTED -

EFFLUENT VIOLATIONS

- NOT REPORTED -

EFFLUENT VIOLATIONS contd..

- NOT REPORTED -

EFFLUENT VIOLATIONS contd..

- NOT REPORTED -

[Back to Report Summary](#)

National Pollutant Discharge Elimination System Facilities (NPDES)

MAP ID# 6

Distance from Property: 0 mi. (0 ft.) X
Elevation: 89 ft. (Higher than TP)

FACILITY INFORMATION

FACILITY ID: **FLR10HN24**
FACILITY NAME: **PROVIDENCE WATER PRODUCTION FACILITY**
ADDRESS: **NOT REPORTED**
DAVENPORT , FL 33837
COUNTY: **POLK**

[Florida Oculus](#)

Some records may not have additional documentation available from the Oculus Website

FACILITY DETAILS

FACILITY TYPE: **CONSTRUCTION STORMWATER GP**
STATUS: **ACTIVE**
OWNERSHIP: **PRIVATE**
COMPANY NAME: **POLK COUNTY UTILITIES**
RELATED PARTY NAME: **GARY FRIES, UTILITIES CIP DIRECTOR**
RELATED PARTY ADDRESS: **1011 JIM KEENE BLVD.**
WINTER HAVEN FL 33880
RELATED PARTY PHONE: **8632984246**
RELATED PARTY EMAIL: **NOT REPORTED**
PERMIT TYPE: **GENERIC PERMIT**
DATE OF ISSUE: **9/20/2008**
DATE OF EXPIRATION: **9/19/2013**
NATURE OF BUSINESS: **NOT REPORTED**
TREATMENT: **NOT REPORTED**
CAPACITY: **NOT REPORTED**
DOMESTIC WASTEWATER FACILITY CLASS: **NOT REPORTED**
OFFICE: **TALLAHASSEE NPDES STORMWATER**

[Back to Report Summary](#)

Permit Compliance System (PCSR04)

MAP ID# 6

Distance from Property: 0 mi. (0 ft.) X
Elevation: 89 ft. (Higher than TP)

FACILITY INFORMATION

PERMIT #: FLR10HN24
NAME: PROVIDENCE WATER PRODUCTION FA
PHYSICAL ADDRESS: NOT REPORTED
NOT REPORTED, FL NOT REPORT
FACILITY TYPE: OTHER
PERMIT TYPE: STORM WATER GENERAL
PERMIT EXPIRED: 09/19/2013
RECEIVING WATERS: NOT REPORTED
STANDARD INDUSTRIAL CODE: NOT REPORTED

INSPECTIONS

INSPECTION DATE: INSPECTION CODE: INSPECTION TYPE:
NOT REPORT NOT REPORTED NOT REPORTED

HISTORIC COMPLIANCE

| HISTORIC LAST REPORTED NON-COMPLIANCE: | HISTORIC NON-COMPLIANCE QUARTER (YYYYQ): |
|--|--|
| NOT REPORTED | 20091 |
| NOT REPORTED | 20092 |
| NOT REPORTED | 20093 |
| NOT REPORTED | 20094 |
| NOT REPORTED | 20101 |

EFFLUENT VIOLATIONS

MONITORING DATE: NOT REPORTED
EFFLUENT VIOLATION: NOT REPORTED
QNCR MEASUREMENT/VIOLATION DETECTION: NOT REPORTED
QNCR MEASUREMENT/VIOLATION DATE: NOT REPORTED
QNCR RESOLUTION DATE: NOT REPORTED
PARAMETER DESCRIPTION: NOT REPORTED

SINGLE EVENT VIOLATIONS

SINGLE EVENT VIOLATION: NOT REPORTED
SINGLE EVENT DATE: NOT REPORTED
RNC DETECTION CODE: NOT REPORTED
RNC DETECTION DATE: NOT REPORTED
RNC RESOLUTION CODE: NOT REPORTED
RNC RESOLUTION DATE: NOT REPORTED

COMPLIANCE SCHEDULE VIOLATIONS

VIOLATION CODE: NOT REPORTED
VIOLATION DATE (YEAR/MONTH): NOT REPORTED
DATE OF RNC (YEAR/MONTH): NOT REPORTED
RESOLUTION OF RNC: NOT REPORTED
RESOLUTION DATE (YEAR/MONTH): NOT REPORTED

Permit Compliance System (PCSR04)

QNCR COMPLIANCE SCHEDULE VIOLATION: **NOT REPORTED**

ENFORCEMENT ACTIONS AND PENALTIES

ENFORCEMENT ACTION FILE NUMBER: **NOT REPORTED**

ENFORCEMENT ACTION: **NOT REPORTED**

ENFORCEMENT ACTION TYPE ORDER ISSUED: **NOT REPORTED**

ENFORCEMENT ACTION DATE: **NOT REPORTED**

ENFORCEMENT ACTION STATUS: **NOT REPORTED**

PENALTY AMOUNT ASSESSED: **NOT REPORTED**

PENALTY ASSESSED BY JUDICIAL DECREE: **NOT REPORTED**

[Back to Report Summary](#)

Enforcement and Compliance History Information (ECHOR04)

[MAP ID# 7](#)

Distance from Property: 0 mi. (0 ft.) X

Elevation: 98 ft. (Higher than TP)

FACILITY INFORMATION

UNIQUE ID: 110032762865

REGISTRY ID: 110032762865

NAME: LOUGHMAN CROSSING AT CR-54

ADDRESS: NW CORNER OF CR 54 & US 17-92

LOUGHMAN, FL 33858

COUNTY: POLK

FACILITY LINK: [Facility Detail Report](#)

[Back to Report Summary](#)

Facility Registry System (FRSFL)

MAP ID# 7

Distance from Property: 0 mi. (0 ft.) X
Elevation: 98 ft. (Higher than TP)

FACILITY INFORMATION

REGISTRY ID: 110032762865

NAME: LOUGHMAN CROSSING AT CR-54

LOCATION ADDRESS: NW CORNER OF CR 54 & US 17-92
LOUGHMAN, FL 33858

COUNTY: POLK

EPA REGION: 04

FEDERAL FACILITY: NOT REPORTED

TRIBAL LAND: NOT REPORTED

ALTERNATIVE NAME/S:

LOUGHMAN CROSSING AT CR-54

LOUGHMAN CROSSING

PROGRAM/S LISTED FOR THIS FACILITY

NPDES - NATIONAL POLLUTANT DISCHARGE ELIMINATION SYSTEM

FDM - FDM

STANDARD INDUSTRIAL CLASSIFICATION/S (SIC)

NO SIC DATA REPORTED

NORTH AMERICAN INDUSTRY CLASSIFICATION/S (NAICS)

NO NAICS DATA REPORTED

[Back to Report Summary](#)

Integrated Compliance Information System National Pollutant Discharge Elimination System (ICISNPDES)

MAP ID# 7

Distance from Property: 0 mi. (0 ft.) X
Elevation: 98 ft. (Higher than TP)

FACILITY INFORMATION

GEOSEARCH ID: **FLR10CX28INPDES**
NPDES ID: **FLR10CX28** FACILITY #: **110032762865**
NAME: **LOUGHMAN CROSSING AT CR-54**
PHYSICAL ADDRESS: **NW CORNER OF CR 54 & US 17-92**
LOUGHMAN FL 33858
COUNTY: **POLK**
FACILITY TYPE: **PRIVATELY OWNED FACILITY**
IMPAIRED WATERS: **NOT REPORTED**

STANDARD INDUSTRIAL CLASSIFICATION

- NOT REPORTED -

PERMITS

FACILITY TYPE INDICATOR: **NON-POTABLE WATER**
PERMIT TYPE: **GENERAL PERMIT COVERED FACILITY**
MAJOR MINOR FACILITY: **MINOR DISCHARGER**
PERMIT STATUS: **TERMINATED**
WATER BODY: **NOT REPORTED**
PERMIT NAME: **LOUGHMAN CROSSING AT CR-54**
AGENCY TYPE: **STATE**
ORIGINAL ISSUE DATE: **5/11/2006**
ISSUE DATE: **5/11/2006**
ISSUING AGENCY: **NOT REPORTED**
EFFECTIVE DATE: **5/11/2006**
EXPIRATION DATE: **5/10/2011**
RETIREMENT DATE: **NOT REPORTED**
TERMINATION DATE: **5/18/2012**
PERMIT COMPLIANCE STATUS: **YES**
PERMIT SUBJECT TO DMR RUN: **NOT REPORTED**
REPORTABLE NONCOMPLIANCE TRACKING IS ON: **YES**

INSPECTIONS

- NO INSPECTIONS REPORTED -

HISTORIC COMPLIANCE

HISTORIC NON-COMPLIANCE QUARTER (YYYYQ): **20124**
HISTORIC NON-COMPLIANCE: **UNDETERMINED QNCR STATUS - INSUFFICIENT DATA, OR PERMITEE IS A MINOR DISCHARGER NOT SUBJECT TO MANDATORY REPORTING**
NUMBER OF E90 VIOLATIONS: **0**
NUMBER OF COMPLIANCE SCHEDULE VIOLATIONS: **0**
NUMBER OF SINGLE EVENT VIOLATIONS: **0**
NUMBER OF PERMIT SCHEDULE VIOLATIONS: **0**

HISTORIC NON-COMPLIANCE QUARTER (YYYYQ): **20123**
HISTORIC NON-COMPLIANCE: **UNDETERMINED QNCR STATUS - INSUFFICIENT DATA, OR PERMITEE IS A MINOR DISCHARGER NOT SUBJECT TO MANDATORY REPORTING**

Integrated Compliance Information System National Pollutant Discharge Elimination System (ICISNPDES)

NUMBER OF E90 VIOLATIONS: 0

NUMBER OF COMPLIANCE SCHEDULE VIOLATIONS: 0

NUMBER OF SINGLE EVENT VIOLATIONS: 0

NUMBER OF PERMIT SCHEDULE VIOLATIONS: 0

SINGLE EVENT VIOLATIONS

- NO SINGLE EVENT VIOLATIONS REPORTED -

FORMAL ENFORCEMENT ACTIONS

- NO FORMAL ENFORCEMENT ACTIONS REPORTED -

EFFLUENT VIOLATIONS

- NOT REPORTED -

EFFLUENT VIOLATIONS contd..

- NOT REPORTED -

EFFLUENT VIOLATIONS contd..

- NOT REPORTED -

[Back to Report Summary](#)

National Pollutant Discharge Elimination System Facilities (NPDES)

MAP ID# 7

Distance from Property: 0 mi. (0 ft.) X
Elevation: 98 ft. (Higher than TP)

FACILITY INFORMATION

FACILITY ID: **FLR10CX28**
FACILITY NAME: **LOUGHMAN CROSSING AT CR-54**
ADDRESS: **NW CORNER OF CR 54 & US 17-92**
LOUGHMAN , FL 33896
COUNTY: **POLK**

[Florida Oculus](#)

Some records may not have additional documentation available from the Oculus Website

FACILITY DETAILS

FACILITY TYPE: **CONSTRUCTION STORMWATER GP**
STATUS: **ACTIVE**
OWNERSHIP: **PRIVATE**
COMPANY NAME: **HALVORSEN DEVELOPMENT**
RELATED PARTY NAME: **THOMAS VINCENT, PMTE**
RELATED PARTY ADDRESS: **33 SE ST STE 100**
BOCA RATON FL 33432
RELATED PARTY PHONE: **5613679200**
RELATED PARTY EMAIL: **NOT REPORTED**
PERMIT TYPE: **GENERIC PERMIT**
DATE OF ISSUE: **5/11/2006**
DATE OF EXPIRATION: **5/10/2011**
NATURE OF BUSINESS: **N/A**
TREATMENT: **N/A**
CAPACITY: **N/A**
DOMESTIC WASTEWATER FACILITY CLASS: **N/A**
OFFICE: **TALLAHASSEE NPDES STORMWATER**

[Back to Report Summary](#)

National Pollutant Discharge Elimination System Facilities (NPDES)

MAP ID# 7

Distance from Property: 0 mi. (0 ft.) X
Elevation: 98 ft. (Higher than TP)

FACILITY INFORMATION

FACILITY ID: **FLR10SH48**

FACILITY NAME: **LOUGHMAN CROSSING AT COUNTY RD 54 & 17/92**

ADDRESS: **NW CORNER OF CR 54 & US 17-92**

LOUGHMAN , FL

COUNTY: **POLK**

[Florida Oculus](#)

Some records may not have additional documentation available from the Oculus Website

FACILITY DETAILS

FACILITY TYPE: **CONSTRUCTION STORMWATER GP**

STATUS: **ACTIVE**

OWNERSHIP: **PRIVATE**

COMPANY NAME: **LUNDQUIST EXCAVATING INC**

RELATED PARTY NAME: **RICK BIGALOW, PMTE**

RELATED PARTY ADDRESS: **120 W CARROLL ST
KISSIMMEE FL 34741-1208**

RELATED PARTY PHONE: **4078479419**

RELATED PARTY EMAIL: **RBIGALOW@CFL.RR.COM**

PERMIT TYPE: **GENERIC PERMIT**

DATE OF ISSUE: **11/23/2018**

DATE OF EXPIRATION: **11/22/2023**

NATURE OF BUSINESS: **NOT REPORTED**

TREATMENT: **NOT REPORTED**

CAPACITY: **NOT REPORTED**

DOMESTIC WASTEWATER FACILITY CLASS: **NOT REPORTED**

OFFICE: **TALLAHASSEE NPDES STORMWATER**

[Back to Report Summary](#)

Enforcement and Compliance History Information (ECHOR04)

MAP ID# 8

Distance from Property: 0 mi. (0 ft.) X

Elevation: 82 ft. (Higher than TP)

FACILITY INFORMATION

UNIQUE ID: 110043249990

REGISTRY ID: 110043249990

NAME: SERENO

ADDRESS: UNKNOWN

DAVENPORT, FL 33837

COUNTY: POLK

FACILITY LINK: [Facility Detail Report](#)

[Back to Report Summary](#)

Enforcement and Compliance History Information (ECHOR04)

MAP ID# 8

Distance from Property: 0 mi. (0 ft.) X

Elevation: 82 ft. (Higher than TP)

FACILITY INFORMATION

UNIQUE ID: 110070146830

REGISTRY ID:

NAME:

ADDRESS:

COUNTY:

FACILITY LINK: [Facility Detail Report](#)

[Back to Report Summary](#)

Facility Registry System (FRSFL)

MAP ID# 8

Distance from Property: 0 mi. (0 ft.) X
Elevation: 82 ft. (Higher than TP)

FACILITY INFORMATION

REGISTRY ID: 110043249990

NAME: SERENO

LOCATION ADDRESS: UNKNOWN
DAVENPORT, FL 33837

COUNTY: POLK

EPA REGION: 04

FEDERAL FACILITY: NOT REPORTED

TRIBAL LAND: NOT REPORTED

ALTERNATIVE NAME/S:

SERENO

PROGRAM/S LISTED FOR THIS FACILITY

NPDES - NATIONAL POLLUTANT DISCHARGE ELIMINATION SYSTEM

STANDARD INDUSTRIAL CLASSIFICATION/S (SIC)

NO SIC DATA REPORTED

NORTH AMERICAN INDUSTRY CLASSIFICATION/S (NAICS)

NO NAICS DATA REPORTED

[Back to Report Summary](#)

Facility Registry System (FRSFL)

MAP ID# 8

Distance from Property: 0 mi. (0 ft.) X
Elevation: 82 ft. (Higher than TP)

FACILITY INFORMATION

REGISTRY ID: 110070146830

NAME: SERENO

LOCATION ADDRESS: 1734 SERENO DR
DAVENPORT, FL 33837

COUNTY: NOT REPORTED

EPA REGION: 04

FEDERAL FACILITY: NOT REPORTED

TRIBAL LAND: NOT REPORTED

ALTERNATIVE NAME/S:

NO ALTERNATIVE NAME(S) LISTED FOR THIS FACILITY

PROGRAM/S LISTED FOR THIS FACILITY

NPDES - NATIONAL POLLUTANT DISCHARGE ELIMINATION SYSTEM

STANDARD INDUSTRIAL CLASSIFICATION/S (SIC)

NO SIC DATA REPORTED

NORTH AMERICAN INDUSTRY CLASSIFICATION/S (NAICS)

NO NAICS DATA REPORTED

[Back to Report Summary](#)

Facility Registry System (FRSFL)

MAP ID# 8

Distance from Property: 0 mi. (0 ft.) X
Elevation: 82 ft. (Higher than TP)

FACILITY INFORMATION

REGISTRY ID: 110070267082

NAME: SERENO PHASE 4

LOCATION ADDRESS: 1734 SERENO DR
DAVENPORT, FL 33896

COUNTY: NOT REPORTED

EPA REGION: 04

FEDERAL FACILITY: NOT REPORTED

TRIBAL LAND: NOT REPORTED

ALTERNATIVE NAME/S:

NO ALTERNATIVE NAME(S) LISTED FOR THIS FACILITY

PROGRAM/S LISTED FOR THIS FACILITY

NPDES - NATIONAL POLLUTANT DISCHARGE ELIMINATION SYSTEM

STANDARD INDUSTRIAL CLASSIFICATION/S (SIC)

NO SIC DATA REPORTED

NORTH AMERICAN INDUSTRY CLASSIFICATION/S (NAICS)

NO NAICS DATA REPORTED

[Back to Report Summary](#)

Integrated Compliance Information System National Pollutant Discharge Elimination System (ICISNPDES)

MAP ID# 8

Distance from Property: 0 mi. (0 ft.) X
Elevation: 82 ft. (Higher than TP)

FACILITY INFORMATION

GEOSEARCH ID: **FLR10KB07INPDES**
NPDES ID: **FLR10KB07** FACILITY #: **110043249990**
NAME: **SERENO**
PHYSICAL ADDRESS: **NOT REPORTED**
DAVENPORT FL 33837
COUNTY: **POLK**
FACILITY TYPE: **NOT REPORTED**
IMPAIRED WATERS: **NOT REPORTED**

STANDARD INDUSTRIAL CLASSIFICATION

- NOT REPORTED -

PERMITS

FACILITY TYPE INDICATOR: **NON-POTABLE WATER**
PERMIT TYPE: **GENERAL PERMIT COVERED FACILITY**
MAJOR MINOR FACILITY: **MINOR DISCHARGER**
PERMIT STATUS: **TERMINATED**
WATER BODY: **NOT REPORTED**
PERMIT NAME: **DR HORTON INC**
AGENCY TYPE: **STATE**
ORIGINAL ISSUE DATE: **12/5/2010**
ISSUE DATE: **9/21/2015**
ISSUING AGENCY: **NOT REPORTED**
EFFECTIVE DATE: **9/21/2015**
EXPIRATION DATE: **9/20/2020**
RETIREMENT DATE: **NOT REPORTED**
TERMINATION DATE: **9/26/2016**
PERMIT COMPLIANCE STATUS: **NOT REPORTED**
PERMIT SUBJECT TO DMR RUN: **NOT REPORTED**
REPORTABLE NONCOMPLIANCE TRACKING IS ON: **YES**

INSPECTIONS

- NO INSPECTIONS REPORTED -

HISTORIC COMPLIANCE

- NO HISTORIC COMPLIANCE REPORTED -

SINGLE EVENT VIOLATIONS

- NO SINGLE EVENT VIOLATIONS REPORTED -

FORMAL ENFORCEMENT ACTIONS

- NO FORMAL ENFORCEMENT ACTIONS REPORTED -

EFFLUENT VIOLATIONS

- NOT REPORTED -

EFFLUENT VIOLATIONS contd..

- NOT REPORTED -

EFFLUENT VIOLATIONS contd..

**Integrated Compliance Information System National Pollutant Discharge
Elimination System (ICISNPDES)**

- NOT REPORTED -

[Back to Report Summary](#)

National Pollutant Discharge Elimination System Facilities (NPDES)

MAP ID# 8

Distance from Property: 0 mi. (0 ft.) X
Elevation: 82 ft. (Higher than TP)

FACILITY INFORMATION

FACILITY ID: FLR10KB07
FACILITY NAME: SERENO
ADDRESS: 1734 SERENO DR
DAVENPORT , FL
COUNTY: POLK

[Florida Oculus](#)

Some records may not have additional documentation available from the Oculus Website

FACILITY DETAILS

FACILITY TYPE: CONSTRUCTION STORMWATER GP
STATUS: ACTIVE
OWNERSHIP: UNKNOWN
COMPANY NAME: DR HORTON INC
RELATED PARTY NAME: JENNIFER ROBERTS, PMTE
RELATED PARTY ADDRESS: 6200 LEE VISTA BLVD STE 400
ORLANDO FL 32822-4410
RELATED PARTY PHONE: 4074896227
RELATED PARTY EMAIL: JROBERTS1@DRHORTON.COM
PERMIT TYPE: GENERIC PERMIT
DATE OF ISSUE: 9/21/2015
DATE OF EXPIRATION: 9/20/2020
NATURE OF BUSINESS: NOT REPORTED
TREATMENT: NOT REPORTED
CAPACITY: NOT REPORTED
DOMESTIC WASTEWATER FACILITY CLASS: NOT REPORTED
OFFICE: TALLAHASSEE NPDES STORMWATER

FACILITY TYPE: CONSTRUCTION STORMWATER GP
STATUS: ACTIVE
OWNERSHIP: UNKNOWN
COMPANY NAME: DR HORTON ORLANDO
RELATED PARTY NAME: WILLIAM E BARFIELD, PMTE
RELATED PARTY ADDRESS: 5850 T G LEE BLVD STE 600
ORLANDO FL 32822-4410
RELATED PARTY PHONE: 4078505200
RELATED PARTY EMAIL: NOT REPORTED
PERMIT TYPE: GENERIC PERMIT
DATE OF ISSUE: 12/5/2010
DATE OF EXPIRATION: 12/4/2015
NATURE OF BUSINESS: NOT REPORTED
TREATMENT: NOT REPORTED
CAPACITY: NOT REPORTED
DOMESTIC WASTEWATER FACILITY CLASS: NOT REPORTED