

- **Corridor Analysis - Evaluation Criteria**

The corridors will be evaluated to determine how well the six project needs are satisfied. The corridors will also be evaluated based on engineering, environmental and socio-economic criteria that were tailored to fit the characteristics of the study area. Evaluation matrices will be developed, based on these criteria, to facilitate the comparison of corridors.

IV. Presentation, continued

To conclude the presentation Kathy Putnam, CFX's Public Involvement Coordinator, presented the following information:

- **Corridor Analysis - Public Involvement**

Public involvement is critical throughout the study process. Multiple opportunities to provide input are being provided. Comments received during corridor analysis will be used to refine the project needs, corridor constraints and evaluation criteria. The results of the corridor analysis will be summarized in an Alternatives Corridor Evaluation Report which will be made available for public review.

- **Next Steps**

We will continue to solicit public input on the corridor alternatives with a Public Informational Meeting scheduled to occur on August 30th from 5:30 pm to 7:30 pm at the Clermont Arts & Recreation Center in Clermont. The meeting will be held in an open house format. After this meeting the corridor analysis will be finalized and the study team will begin alternatives analysis. Following today's meeting the PowerPoint presentation, meeting summary and meeting materials will be posted to the study website and Facebook page. The presentation will also be emailed to the PAG & EAG members.

V. Questions & Discussion

Nicole Gough invited questions and discussion on the presentation and/or project study.

- **Lex Veech, property owner:** Asked for clarification on the 2007 study...was corridor C removed from consideration? It was out and now it's back in? **Jazlyn Heywood with Metric Engineering** responded that the study identified three viable corridors, A, C and D. In the end the report did not recommend corridor C due to potential impacts to the planned Horizon West Town Center at the eastern terminus. Yes, this study is once again considering Corridor C. The study team is coordinating with Orange County staff, property owners and developers to minimize and/or avoid impacts to the planned Horizon West Town Center.
- **Beth Jackson, Orange County – Environmental Protection Division:** There are significant environmental constraints, particularly around Schofield: Gopher tortoise, sand skink, several threatened and endangered plant species are present. "Site 6" is utilized for gopher tortoise relocation (for Water Conserv II) – quasi-regulated area mostly to the north. There was a brief discussion regarding utilities and the need to coordinate with Woodward & Curran.

- **Aldin Mathews, Lake Louisa State Park:** What do the colors (for each corridor) represent? Any specific hierarchy? **Will Sloup** with **Metric Engineering** replied that they are just colors to distinguish different segments and corridors. **Aldin Mathews** continued that there should be some consideration to the entrance at the state park (intersection) with many visitors and a number of R/Vs navigating the area, etc.

- **William “Bill” Graf, South Florida Water Management District (SFWMD):** If you meet water management districts rules, you can get a permit. You appear to be within Water Conserv II area. There may be an opportunity for a Water Conserv II partnership. The project will obviously create more impervious area. A partnership could reduce pondage.
- **James Hollingshead, St. Johns River Water Management District (SJRWMD):** I would also ask that you explore other opportunities for stormwater RSD (Regional Sewer District). Any irrigation should be reclaimed or stormwater.
- **Chris Matson, Florida Department of Environmental Protection District 3:** We have done some review of various interchange potentials for section 1 on the map. From an environmental point of view i.e. noise, light: segments 1-5, 1-6 are preferred.
- **Casey Lyons, Florida Department of Transportation District Five (GoToMeeting):** By tying into US 27, traffic could be relocated onto our facility...how much traffic going into our road? I would suggest coordination with FDOT to augment our capacity on US 27. **Will Sloup** added that traffic forecasting is going on now and as soon as it becomes available they will coordinate with FDOT.
- **Cammie Dewey, SJRWMD (GoToMeeting):** These alignments cross over both water management districts. Orange County is SFWMD, Lake County is SJRWMD.

There were no more comments, so Nicole Gough thanked everyone for attending and providing input. The meeting concluded at 2:00 p.m.

END OF SUMMARY

This meeting summary was prepared by Kelly Hiden, Public Involvement Coordinator with The Valerin Group, Inc. It is not verbatim, but is a summary of the meeting activities and overall discussion. If you feel something should be added or revised, please contact Kelly Hiden by email at kelly@valeringroup.com or by telephone 407-508-0839 within five days of receipt of this summary.

EAG members present:

John Classe – Reedy Creek Improvement District
William Graf – South Florida Water Management District (SFWMD)
Mark Griffin – City of Clermont
Ron Hart – Lake County Water Authority
James Hollingshead – St. Johns River Water Management District (SJRWMD)
Beth Jackson – Orange County, Environmental Protection Division
Aldin Mathews – Florida Park Service, Lake Louisa State Park
Chris Matson – Florida Department of Environmental Protection (FDEP), District 3
Brandon Matulka - Lake County, Agency for Economic Prosperity
Lee Pulham – Reedy Creek Improvement District
Lex Veech – property owner

GoToMeeting Attendees:

Casey Lyon – Florida Department of Transportation (FDOT) District Five
Ginny Jones – Florida Division of Historic Resources
Kathy Pagan – Lake County
Richard Mospens – Florida Fish and Wildlife Conservation Commission (FWC)
Cammie Dewey - St. Johns River Water Management District (SJRWMD)
Zakia Williams - US Fish and Wildlife

Staff

Brian Hutchings – CFX
Jonathan Williamson – Dewberry
Merissa Evans – Dewberry
Nicole Gough - Dewberry
Will Sloup – Metric Engineering
Jazlyn Heywood – Metric Engineering
Kathy Putnam – Quest Corporation of America
Kelly Hiden – The Valerin Group

SIGN IN

Lake / Orange County Connector Feasibility / Project Development & Environment (PD&E) Study
 ENVIRONMENTAL ADVISORY GROUP - MEETING NO. 1
 CFX Project No.: 599-225
 CFX Headquarters, 4974 ORL Tower Rd, Orlando, FL 32807
 July 30, 2018 1:30 p.m. – 3:30 p.m.

Name	Organization	Address	City/State/Zip	Email Address	Initials
Roy Cribb	FL Dept of Agriculture - Florida Forest Service, Lake County	Leesburg Forestry Station 9610 County Road 44	Leesburg, FL 34788	roy.cribbjr@freshfromflorida.com	
Mike Crikis	Reedy Creek Improvement District (RCID)	P. O. Box 10170	Lake Buena Vista, FL 32830	mcrikis@rcid.org	
Traci Dean	Conservation Trust for Florida	1731 NW 6th Street, Suite D	Gainesville, FL 32609	traci@conserveflorida.org	
Nahir DeTizio	Florida Highway Administration (FHWA) - FL	400 W. Washington Street - Suite 4200	Orlando, FL 32801	nahir.detizio@dot.gov	
Cammie Dewey	St. Johns River Water Management District	601 S. Lake Destiny Road, Suite 200	Maitland, FL 32751	cdewey@sjrwmd.com	Attended by phone & Gro B Meeting
Laura DiGruttolo	Florida Fish and Wildlife Conservation Commission	Farris Bryant Building 620 S. Meridian Street	Tallahassee, FL 32399-1600	laura.digruttolo@myfwc.com	
Pete Dunkleberg	Florida Citizens for Science			petedunkpi@gmail.com	
Sean Gallagher	FL Dept of Agriculture - Florida Forest Service, Orange County	8431 S Orange Blossom Trail	Orlando, FL 32809	sean.gallagher@freshfromflorida.com	
Terry Gilbert	Florida Fish and Wildlife Conservation Commission	Farris Bryant Building 620 S. Meridian Street	Tallahassee, FL 32399-1600	terry.gilbert@myfwc.com	
Trey Glenn	US Environmental Protection Agency - Region 4	San Nunn Atlanta Federal Ctr 61 Forsyth St W	Atlanta, GA 30303-8960	glenn.trey@epa.gov	
William Graf	South Florida Water Management District	Orlando Service Center 1707 Orlando Central Pkwy., Suite 200	Orlando, FL 32809	wgraf@sfwmd.gov	WG
Deborah Green	Audubon Society - Orange County	1920 North Forest Avenue	Orlando, FL 32803-1537	sabalpress@mac.com; watermediaservices@icloud.com; watermediaservices@mac.com; watermediaservices@me.com	

Handwritten notes on the left margin: 'No' (vertical), '25', '26', '27', '28', '29', '30' (vertical).

SIGN IN

Lake / Orange County Connector Feasibility / Project Development & Environment (PD&E) Study
ENVIRONMENTAL ADVISORY GROUP - MEETING NO. 1

CFX Project No.: 599-225

CFX Headquarters, 4974 ORL Tower Rd, Orlando, FL 32807

July 30, 2018 1:30 p.m. – 3:30 p.m.

Name	Organization	Address	City/State/Zip	Email Address	Initials
Mary Hamilton	Lake County	315 W. Main Street, #411	Tavares, FL 32778	mhamilton@lakecountyfl.gov	
Ron Hart	Lake County Water Auth.	27351 S.R. 19	Tavares, FL 32778	rhart@lcwa.org	RH
Thomas Hawkins	1000 Friends of Florida	P. O. Box 5948	Tallahassee, FL 32314-5984	friends@1000fof.org	
Jason Hight	Florida Fish and Wildlife Conservation Commission	Farris Bryant Building 620 S. Meridian Street	Tallahassee, FL 32399-1600	jason.hight@myfwc.com	
Jeff Holland	Reedy Creek Improvement District (RCID)	P. O. Box 10170	Lake Buena Vista, FL 32830	jholland@rcid.org	
James Hollingshead	St. Johns River Water Management District	601 S. Lake Destiny Road Suite 200	Maitland, FL 32751	jhollingshead@sjrwmd.com	JH
Marjorie Holt	Sierra Club of Florida	Florida Regional Office 1990 Central Avenue	St. Petersburg, FL 33712	marjorieholt@earthlink.net	
Beth Jackson	Orange County - Environmental Protection Division	800 Mercy Drive, Suite 4	Orlando, FL 32808	beth.jackson@ocfl.net	B. Jackson
Kacee Johnson	FL Dept of Environmental Protection	3900 Commonwealth Blvd.	Tallahassee, FL 32399	kacee.l.johnson@dep.state.fl.us	
Ginny Jones	FL Dept of State - Div of Historical Resources	RA Gray Building 500 S. Bronough Street	Tallahassee, FL 32399-0250	ginny.jones@dos.myflorida.com	Attended by phone & Go to Meeting
Wil Kitchings	FL Dept of Agriculture - Florida Forest Service, Orange County	8431 S Orange Blossom Trail	Orlando, FL 32809	wil.kitchings@freshfromflorida.com	
Charles Lee	Audubon Society - Central Florida	1101 Audubon Way	Maitland, FL 32751	chlee2@earthlink.net	
Casey Lyon	FDOT - District Five	719 S. Woodland Blvd.	DeLand, FL 32720	casey.lyon@dot.state.fl.us	Attended by phone & Go to Meeting

Handwritten checkmarks in the left margin of the table, corresponding to each row.

SIGN IN

Lake / Orange County Connector Feasibility / Project Development & Environment (PD&E) Study

ENVIRONMENTAL ADVISORY GROUP - MEETING NO. 1

CFX Project No.: 599-225

CFX Headquarters, 4974 ORL Tower Rd, Orlando, FL 32807

July 30, 2018 1:30 p.m. – 3:30 p.m.

Name	Organization	Address	City/State/Zip	Email Address	Initials
Laurie Ann MacDonald	Defenders of Wildlife - Florida	433 Central Avenue - Ste 200	St. Petersburg, FL 33701	laurie.macdonald@defenders.org	
David Mahnken	Water Conserv II w/E Sciences	17498 McKinney Road	Winter Garden, FL 34787	dmahnken@esciencesinc.com	
Patricia Martin	The Nature Conservancy	Florida Field Office 2500 Maitland Center Pkwy. Suite 311	Maitland, FL 32751	tricia_martin@tnc.org	
Richard Mospens	Florida Fish and Wildlife Conservation Commission	Farris Bryant Building 620 S. Meridian Street	Tallahassee, FL 32399-1600	richard.mospens@myfwc.com	Attended by phone & Go to meeting
Keith Mousel	FL Dept of Agriculture - Florida Forest Service, Lake County	Withlacoochee Forestry Center 15019 Broad Street	Brooksville, FL 34601	keith.mousel@freshfromflorida.com	
Reinier Munguia	Audubon Society – Lake Region	115 Lameraux Road	Winter Haven, FL 33884	president@lakeregionaudubon.org	
Bill Parkins	Ridge Rangers	1630 Royce Ranch Avenue	Lake Placid, FL 33852	ridgerangers@myfwc.com	
Timothy Parsons	FL Dept of State - Div of Historical Resources	RA Gray Building 500 S. Bronough Street	Tallahassee, FL 32399-0250	timothy.parsons@dos.myflorida.com	
Andrew Philips	US Army Corps of Engineers, Jacksonville District	Jacksonville District P. O. Box 4970	Jacksonville, FL 32232-0019	andrew.w.philips@usace.army.mil	
John Puhek	Sierra Club of Florida	Florida Regional Office 1990 Central Avenue	St. Petersburg, FL 33712	flsquirrel@aol.com	
Lee Pulham	Reedy Creek Improvement District (RCID)	P. O. Box 10170	Lake Buena Vista, FL 32830	lpulham@rcid.org	LP
Linda Reeves	FL Dept of Environmental Protection	3900 Commonwealth Blvd.	Tallahassee, FL 32399	linda.reeves@dep.state.fl.us	
Jennifer Rubiello	Environment Florida	3110 1st Avenue, Ste 2000	Orlando, FL 32809		

Handwritten checkmarks and initials in the left margin, including a large 'L' and 'M'.

SIGN IN

Lake / Orange County Connector Feasibility / Project Development & Environment (PD&E) Study
ENVIRONMENTAL ADVISORY GROUP - MEETING NO. 1

CFX Project No.: 599-225

CFX Headquarters, 4974 ORL Tower Rd, Orlando, FL 32807

July 30, 2018 1:30 p.m. – 3:30 p.m.

Name	Organization	Address	City/State/Zip	Email Address	Initials
Scott Sanders	Florida Fish and Wildlife Conservation Commission	Farris Bryant Building 620 S. Meridian Street	Tallahassee, FL 32399-1600	scott.sanders@myfwc.com	
Tom Shupe	Florida Fish and Wildlife Conservation Commission	Farris Bryant Building 620 S. Meridian Street	Tallahassee, FL 32399-1600	tom.shupe@myfwc.com	
Scott Spaulding	Friends of Lake Louisa State Park	7305 U.S. Hwy. 27	Clermont, FL 34714	scott.spaulding@dep.state.fl.us	
Alex Stigliano	Florida Trail Association	5415 SW 13th Street	Gainesville, FL 32608	alex@floridatrail.org	
Joseph Sullivan	Florida Highway Administration (FHWA) - FL	400 W. Washington Street - Suite 4200	Orlando, FL 32801	Joseph.Sullivan@dot.gov	
Neal Thomas	Orange County Environmental Protection Division	800 Mercy Drive, Suite 4	Orlando, FL 32808	neal.thomas@ocfl.net	
David Turner	Florida Fish and Wildlife Conservation Commission	Farris Bryant Building 620 S. Meridian Street	Tallahassee, FL 32399-1600	david.turner@myfwc.com	
Randy Turner	US Army Corps of Engineers, Jacksonville District	Jacksonville District P. O. Box 4970	Jacksonville, FL 32232-0019	randy.l.turner@usace.army.mil	
Bill Walsh	FDOT District Five	719 S. Woodland Blvd.	DeLand, FL 32720	william.walsh@dot.state.fl.us	
J. Dennis Westrick Mark Griffin	City of Clermont	685 W. Montrose Street	Clermont, FL 34711	jwestrick@clermontfl.org M Griffin	MG
Zakia Williams	US Fish and Wildlife Service (USFWS)	North Florida Ecological Services Field Office 7915 Baymeadows Way, Suite 200	Jacksonville, FL 32256-7517	zakia_williams@fws.gov	Attended by phone Go to Meeting

STAFF SIGN IN SHEET

Lake / Orange County Connector Feasibility / Project Development & Environment (PD&E) Study

ENVIRONMENTAL ADVISORY GROUP - MEETING NO. 1

CFX Project No.: 599-225

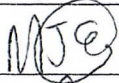
CFX Headquarters, 4974 ORL Tower Rd, Orlando, FL 32807

July 30, 2018 1:30 p.m. – 3:30 p.m.

Name	Organization	Email Address	Initials
Joseph Berenis	Central Florida Expressway Authority	Joseph.Berenis@CFXWay.com	
Will Hawthorne	Central Florida Expressway Authority	William.Hawthorne@CFXWay.com	
Brian Hutchings	Central Florida Expressway Authority	Brian.Hutchings@CFXWay.com	
Glenn Pressimone	Central Florida Expressway Authority	Glenn.Pressimone@CFXWay.com	
Keith Jackson	Dewberry	KJackson@dewberry.com	
Kevin Knudsen	Dewberry	KKnudsen@dewberry.com	
Jonathan Williamson	Dewberry	JWilliamson@dewberry.com	
Merissa Evans	Dewberry	MEvans@dewberry.com	
Nicole Gough	Dewberry	NGough@dewberry.com	
Will Sloup	Metric Engineering	William.Sloup@metriceng.com	
Rob Myers	Metric Engineering	Rob.Myers@metriceng.com	
Gabriela Garcia	Metric Engineering	Gabriela.Garcia@metriceng.com	
Jazlyn Heywood	Metric Engineering	Jazlyn.Heywood@metriceng.com	
Om Prakash Kanike	CDMSmith	kanikeo@cdmsmith.com	
Carleen Flynn	CDMSmith	flynncm@cdmsmith.com	

STAFF SIGN IN SHEET

Lake / Orange County Connector Feasibility / Project Development & Environment (PD&E) Study
 ENVIRONMENTAL ADVISORY GROUP - MEETING NO. 1
 CFX Project No.: 599-225
 CFX Headquarters, 4974 ORL Tower Rd, Orlando, FL 32807
 July 30, 2018 1:30 p.m. – 3:30 p.m.

Name	Organization	Email Address	Initials
Kevin Plenzler	Fishkind & Associates	kevinp@fishkind.com	
Kathy Putnam	Quest Corporation of America	Kathy.Putnam@qcausa.com	KP
Kelly Hiden	The Valerin Group, Inc.	Kelly@valerin-group.com	KH

**CENTRAL
FLORIDA
EXPRESSWAY
AUTHORITY**

**FEASIBILITY / PROJECT DEVELOPMENT & ENVIRONMENT STUDY
LAKE / ORANGE COUNTY CONNECTOR (US 27 TO SR 429)
ENVIRONMENTAL ADVISORY GROUP MEETING NO. 1
JULY 30, 2018**

Title VI Compliance

This meeting, project, or study is being conducted without regard to race, color, national origin, age, sex, religion, disability or family status. Persons wishing to express their concerns relative to compliance by the Central Florida Expressway Authority (CFX) with Title VI may do so by contacting:

Kathy Putnam
Public Involvement Coordinator
4974 ORL Tower Road
Orlando, FL 32807
407-802-3210
LakeOrangeStudy@CFXway.com

All inquiries or complaints will be handled according to CFX procedure and in a prompt and courteous manner.

Study Objective

- Determine if a Lake/Orange County Connector is viable and fundable.
- New interchanges proposed at US 27 and CR 455's future extension.

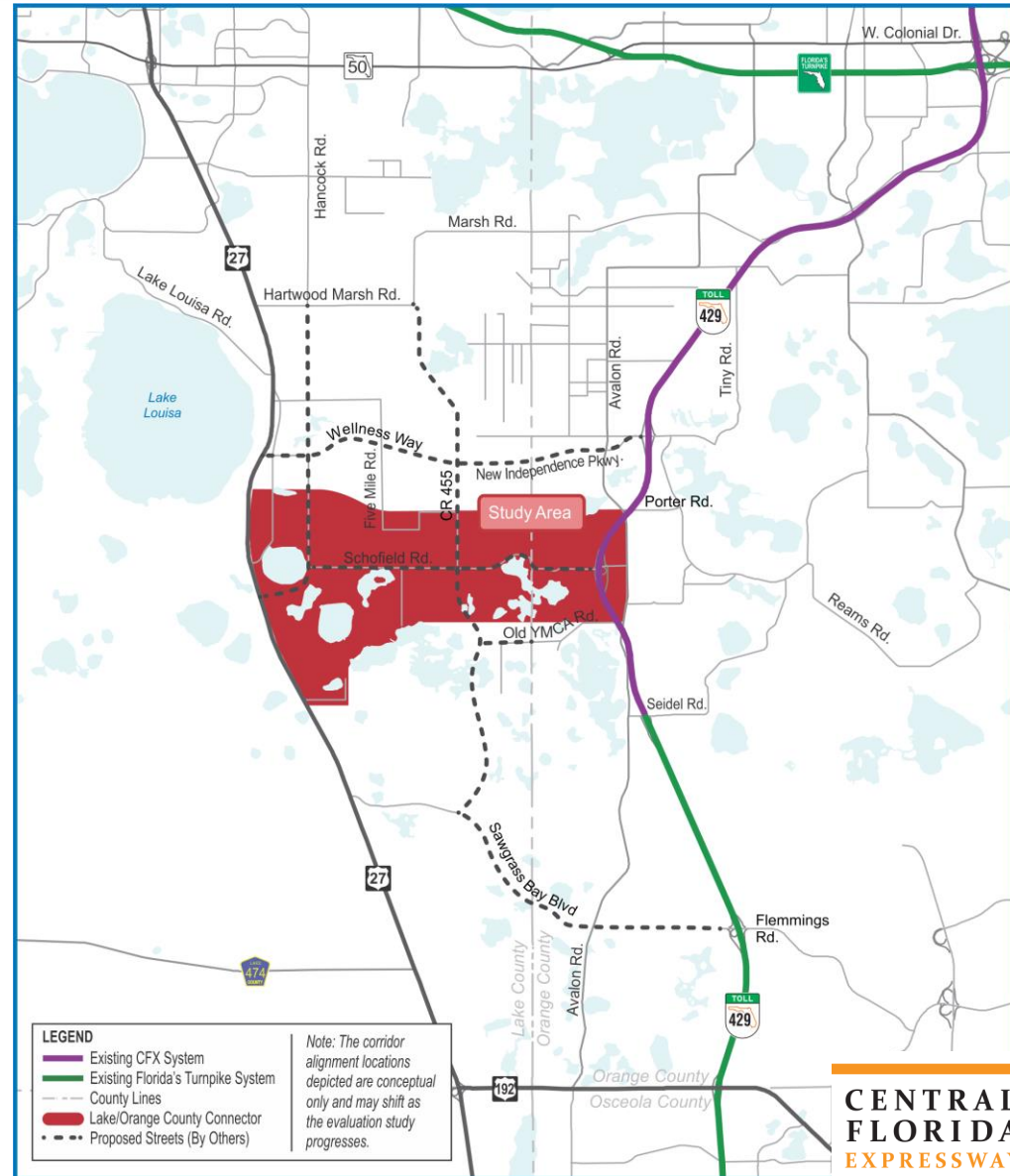

Study Area

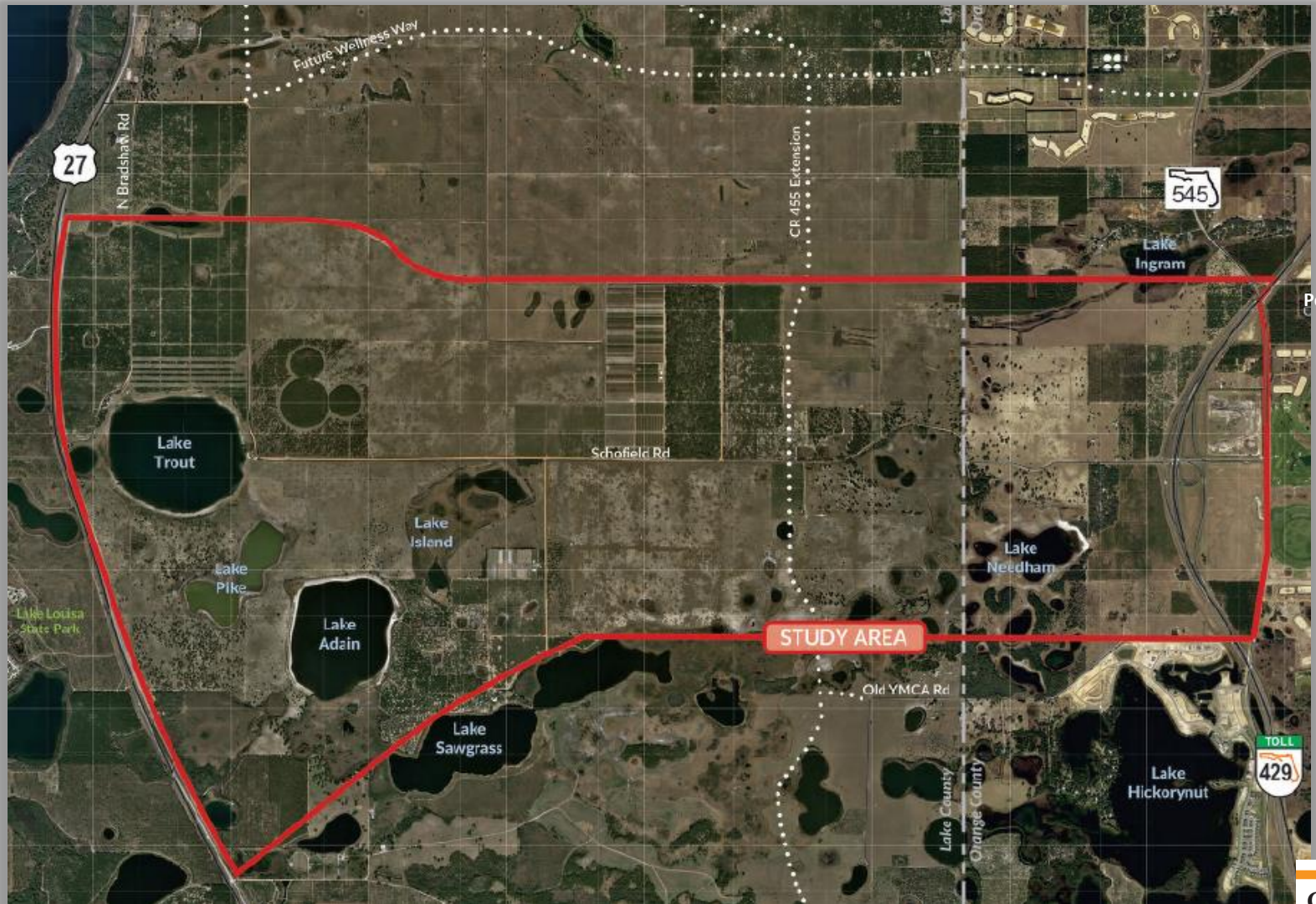

Future Land Use

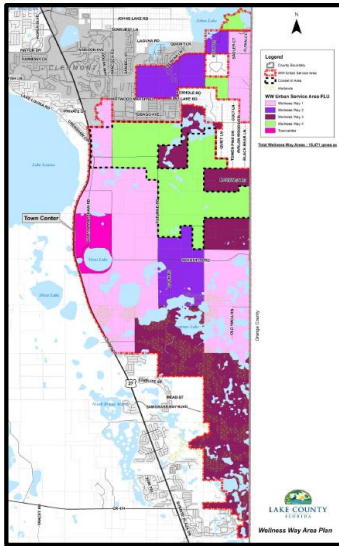

Wellness Way Area Plan

- Significant economic development potential
- Five future land use categories – Wellness Way 1, 2, 3, 4 and the Town Center

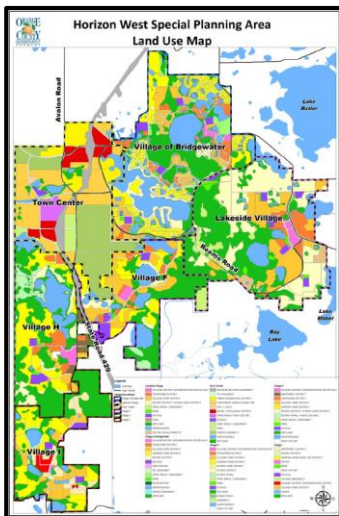

Horizon West Special Planning Area

- Fast-growing master-planned community
- Anticipated build-out of 40,000 dwelling units

Project Needs

- 1 Improved connections between area roads
- 2 Future transportation demand
- 3 Consistency with local & regional plans
- 4 Economic viability & job creation
- 5 Intermodal opportunities
- 6 Evacuation & emergency services

CFX Project Development Process

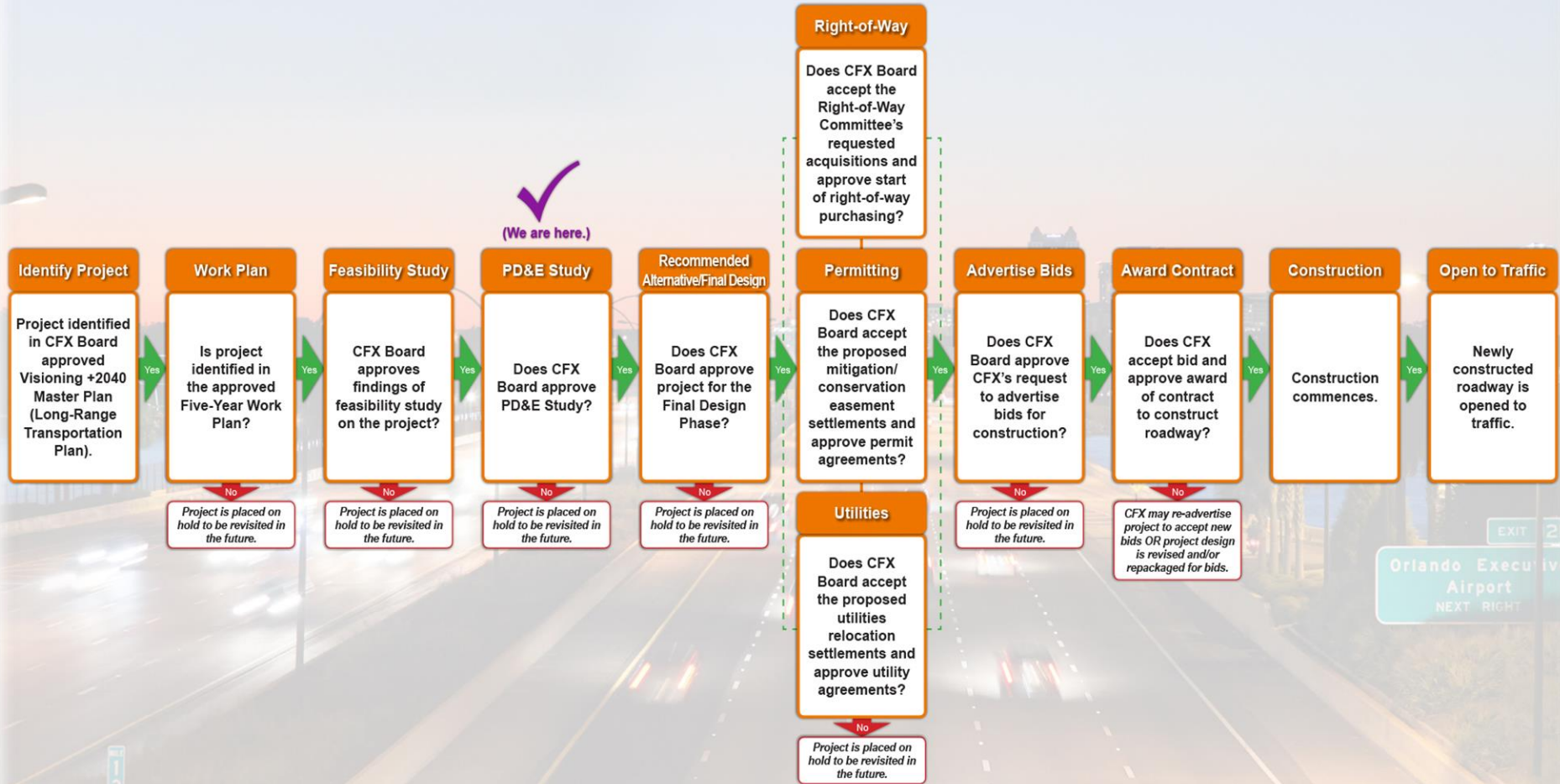

EXIT 28
Orlando Executive Airport
NEXT RIGHT

Current Phase – PD&E Study

- Considers several factors and impact
- Builds upon prior studies
- Elicits public input
- Evaluates multiple alignments

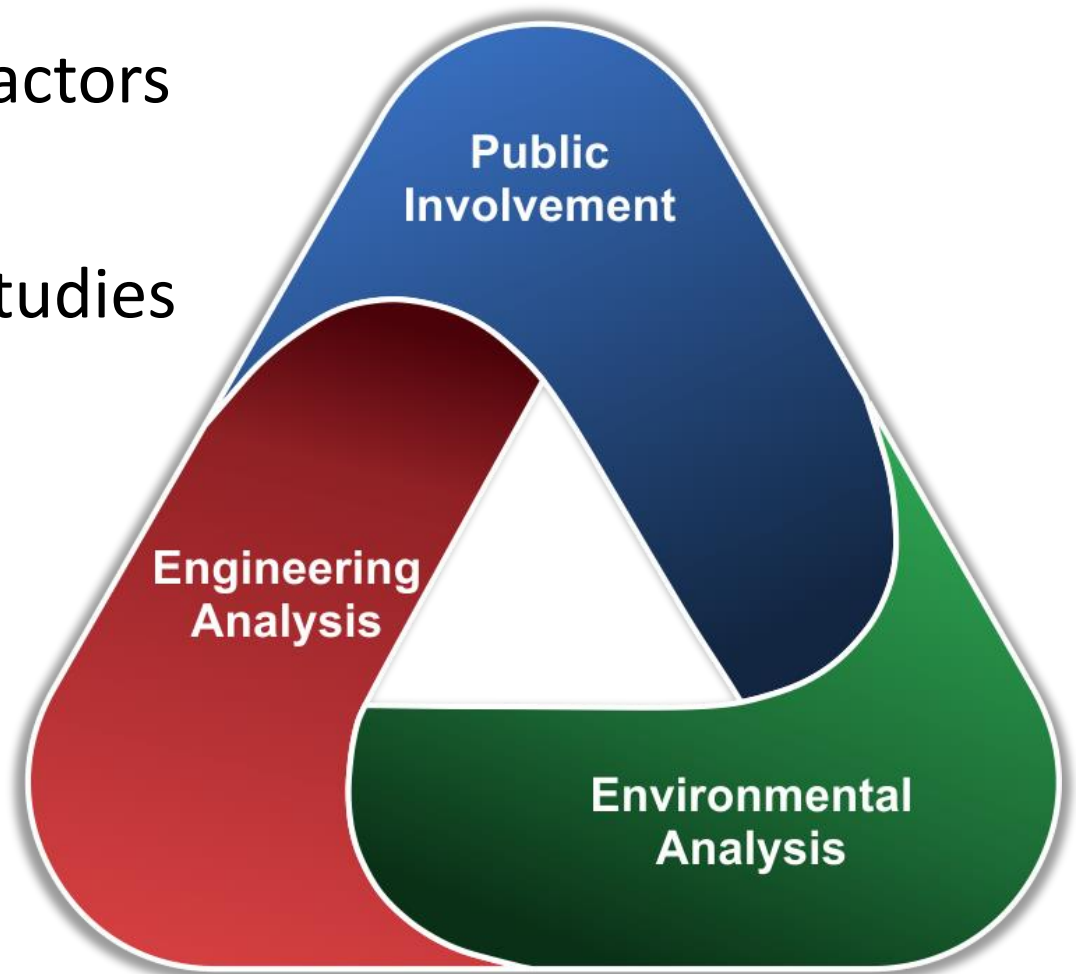

Project History – Identify Project

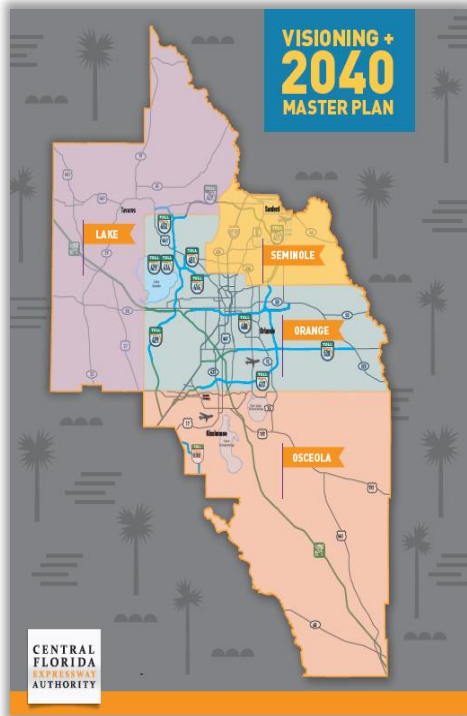

CFX

Lake-Sumter MPO

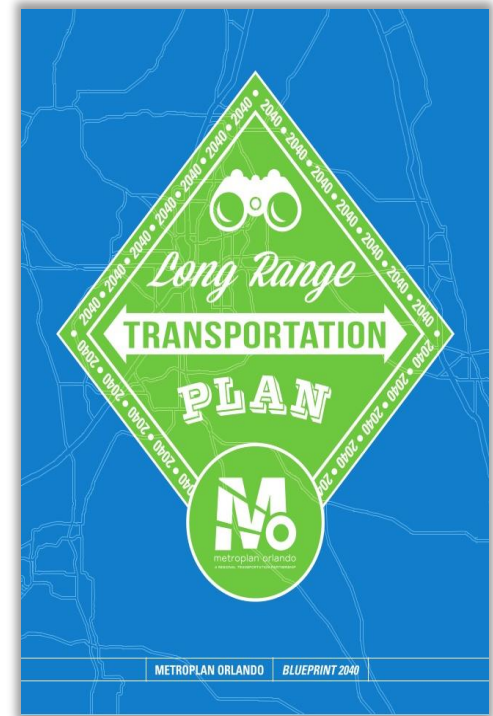

MetroPlan Orlando

Project History – Feasibility Study

Concept Development and Evaluation Study for a potential SR 429 to US 27 Connector (2007)

- Area south of Hartwood Marsh Road and north of US 192
- Three viable corridors
- Corridor C impact on Horizon West Town Center

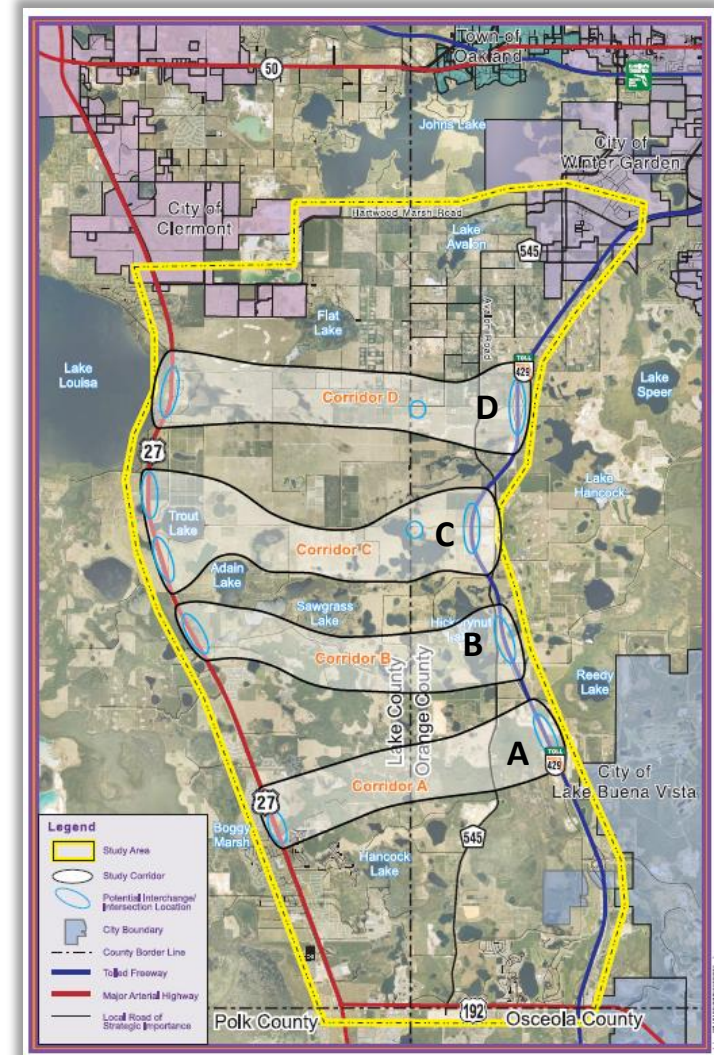

Project History – Feasibility Study

Lake/Orange Connector Preliminary Traffic & Revenue Study Report (2017)

- Compared toll revenue opportunities
- Found potential in Southern Alignment
- Prompted current study

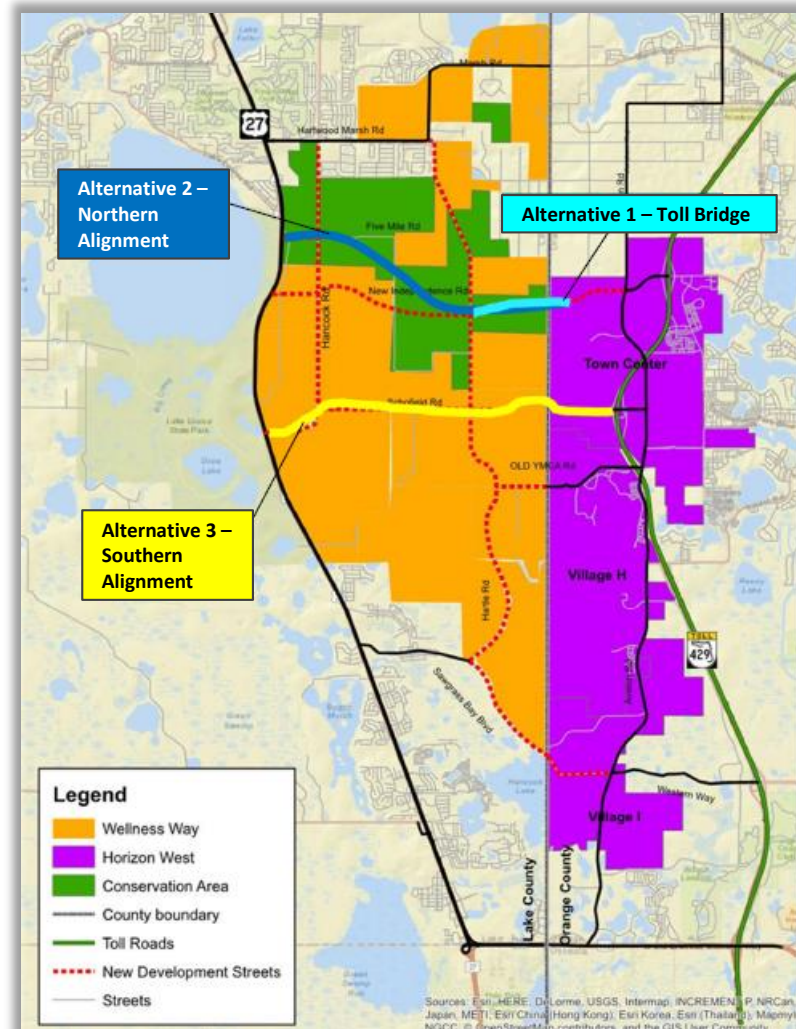

Schedule

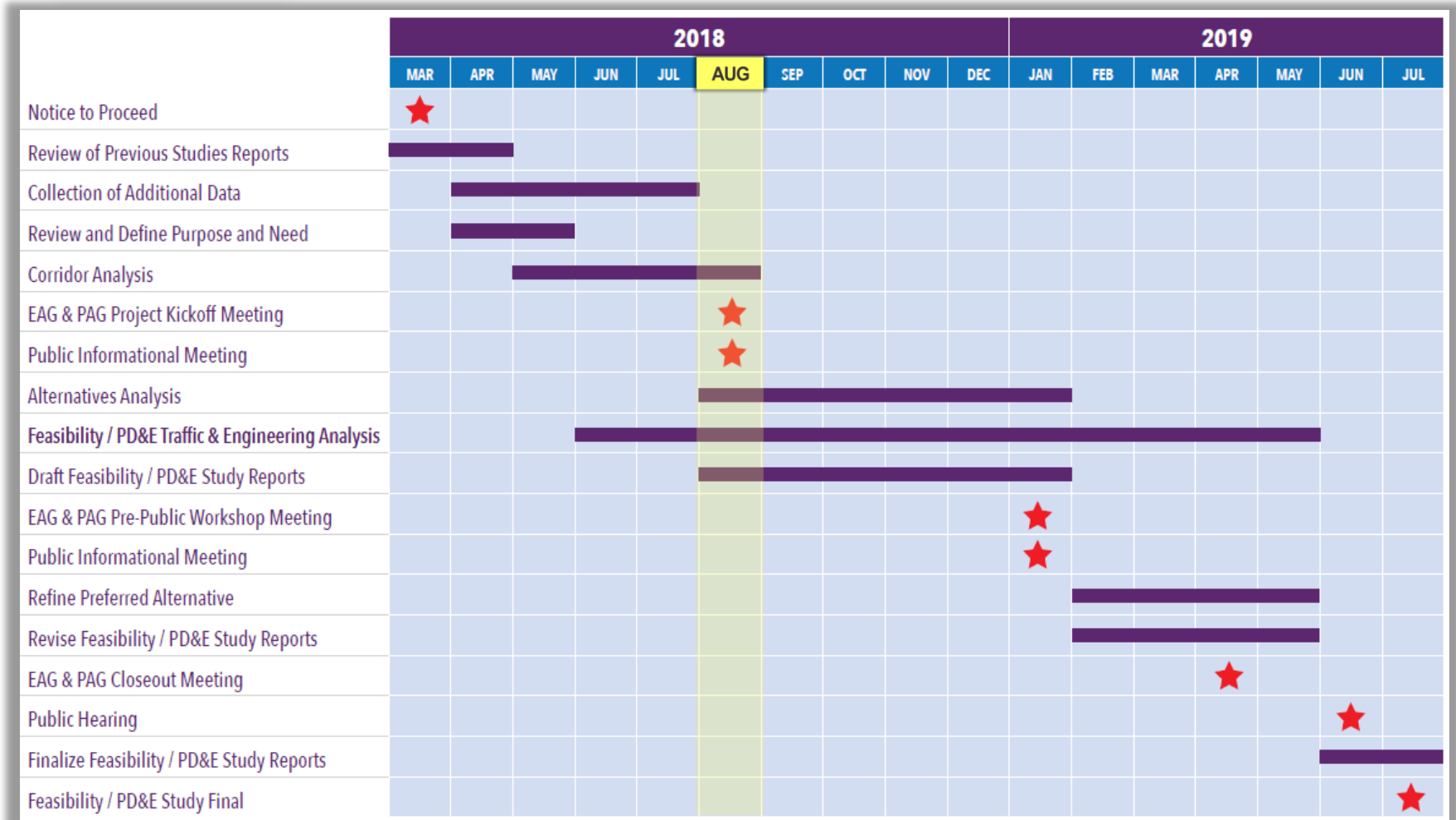

Corridor Analysis – Social Constraints Map

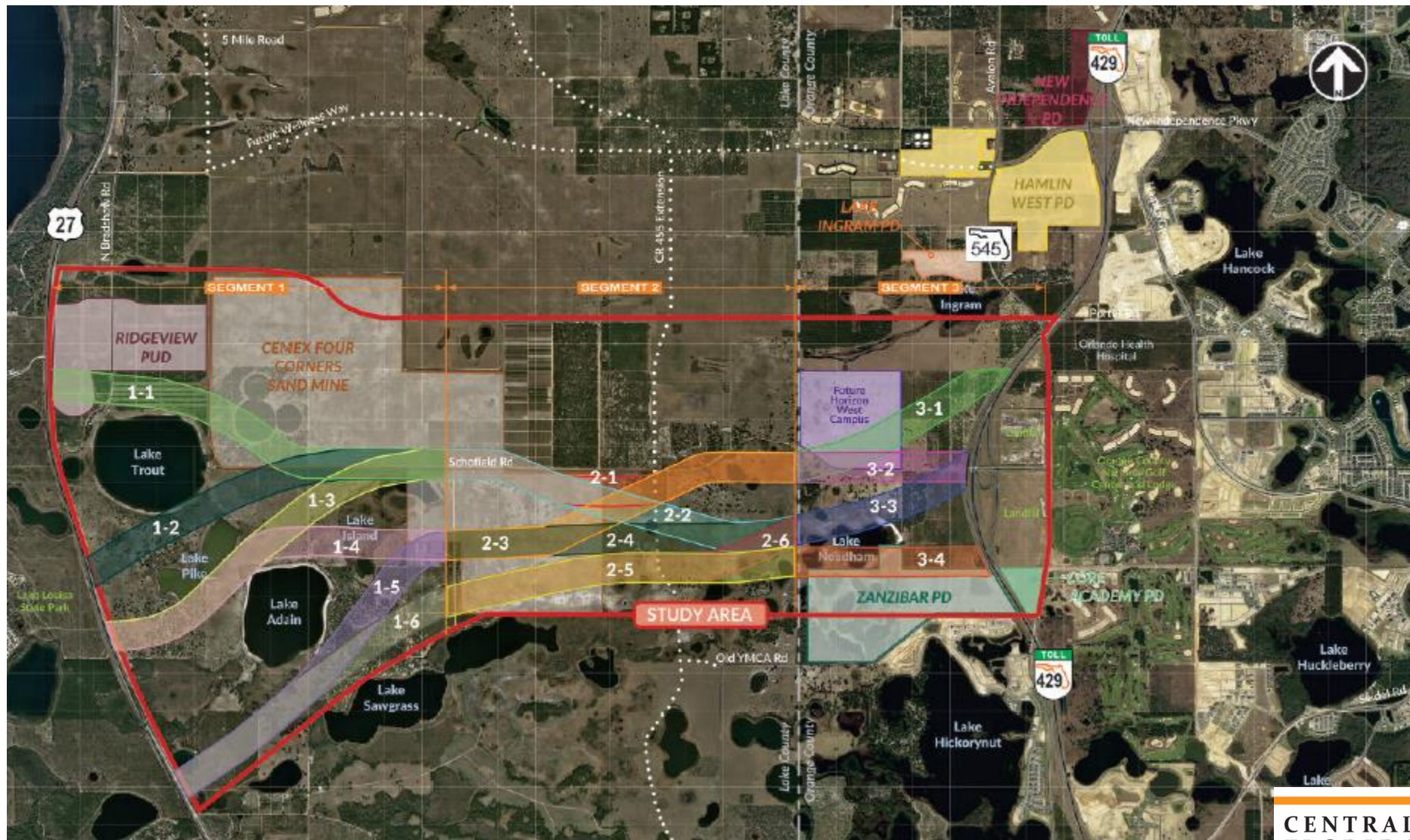

Corridor Analysis – Environmental Constraints Map

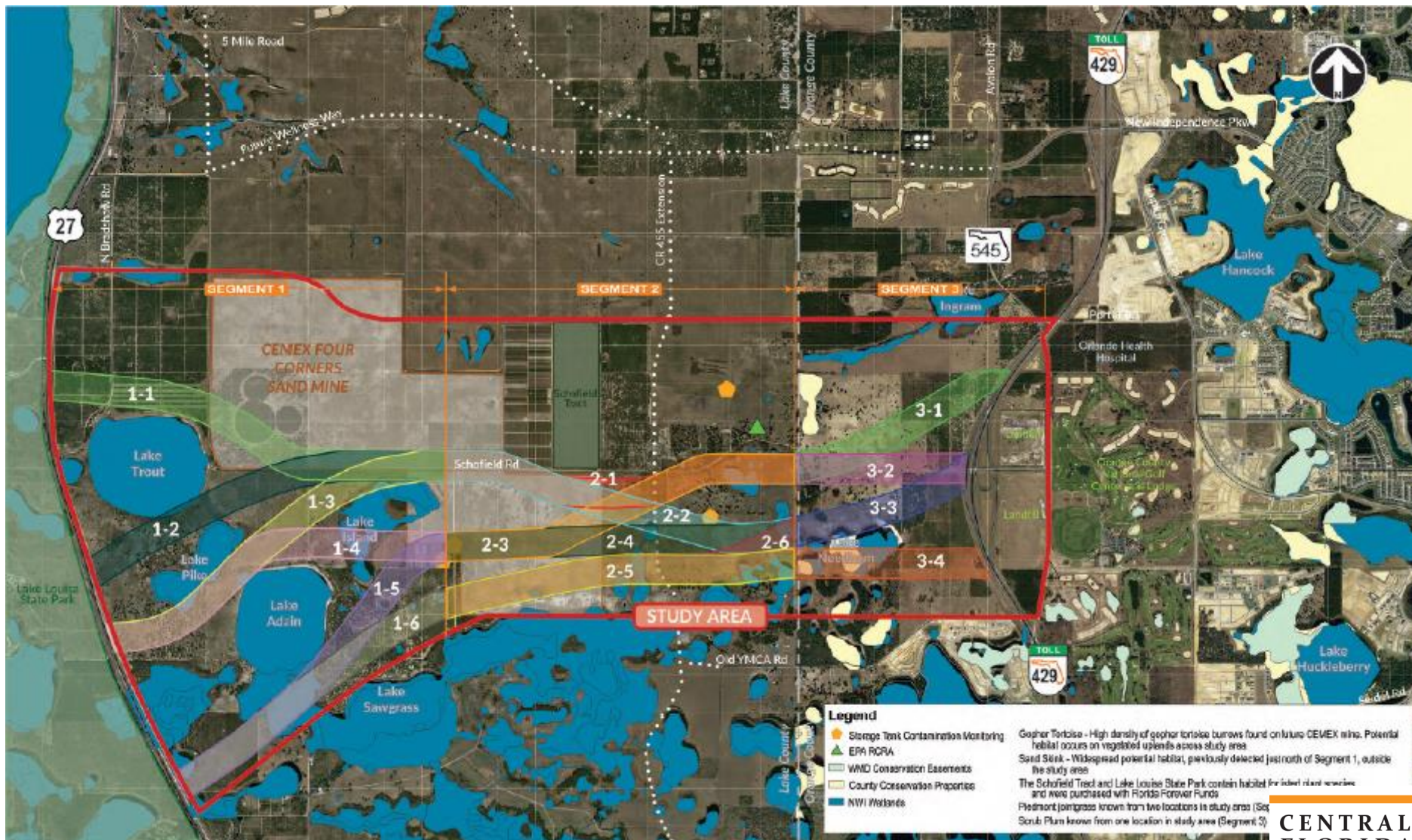

Corridor Analysis – Evaluation Criteria

Engineering Evaluation Criteria

Major Utility Conflicts
Geometric Considerations
Floodplain Encroachment
Traffic Considerations

Socio-Economic Evaluation Criteria

Approved Planned Unit Developments
Historical/Archaeological Resources
Parks/Recreational Facilities
Right-of-Way Impacts

Environmental Evaluation Criteria

Wetlands
Wildlife and Habitat
Conservation Lands/Mitigation Banks
Contamination

Corridor Analysis - Public Involvement

Public input opportunities:

- Project Advisory Group meeting
- Environmental Advisory Group meeting
- Stakeholder and agency meetings/presentations
- Public Informational Meeting
- Project website, hotline, Facebook page

Next Steps

- Public Informational Meeting - August 30th
- Corridor and alternatives analysis
- Post presentation & meeting materials

Open Discussion

- The Environmental Advisory Group (EAG) is a special advisory resource.
- The EAG is comprised of a diverse group of stakeholders that will provide input regarding local needs, concerns and potential physical, natural, social and cultural impacts that will be crucial in the evaluation of corridor and alternative alignments.
- The 2nd EAG meeting is anticipated to occur in early 2019.

For More Information:

Kathy Putnam

Public Involvement Coordinator

Phone: 407-802-3210

Email: LakeOrangeStudy@CFXway.com

www.CFXway.com

Project Advisory Group Meeting 1

CENTRAL FLORIDA EXPRESSWAY AUTHORITY

Date

Subject: **Project Advisory Group Meeting No. 1 – July 30, 2018**
CFX Feasibility & Project Development and Environment Study
Lake / Orange County Connector (US 27 to SR 429)
CFX Project No.: 599-225

Dear Study Stakeholder:

The [Central Florida Expressway Authority](#) (CFX) would like to invite you or your designee to the first Project Advisory Group (EAG) meeting for the [Lake / Orange County Connector](#) study. The meeting will be held on Monday, July 30, 2018 from 9:30 a.m. to 10:30 a.m. at the CFX Headquarters located at 4974 ORL Tower Rd., Orlando. A brief presentation will be provided, followed by group discussion.

Using the results of previous studies as a foundation, a feasible corridor for the proposed toll road will be identified. Several alignments within the corridor will then be developed and evaluated to identify a preferred alternative. All factors related to the conceptual design and location of the facility will be considered including transportation needs, financial feasibility, social impacts, economic factors, environmental impacts, engineering analysis, and right-of-way requirements. If the project is subsequently approved, it would move into design for eventual construction.

The overall goals of the Lake/Orange County Connector are to provide improved system connectivity / linkage; accommodate anticipated transportation demand; provide consistency with local and regional plans; support economic viability and job creation; support intermodal opportunities; and enhance evacuation and emergency services. A project location map is attached for your information.

Your participation in the PAG is encouraged. As a special advisory resource to CFX and the consultant team, the PAG will provide input regarding local needs, concerns and potential physical, natural, social and cultural impacts that will be crucial in the evaluation of corridor and alternative alignments.

For more information, visit the study's website at <https://www.cfxway.com/agency-information/plans-studies/project-studies/lake-orange-co-connector-pde/>. Please respond to Kathy Putnam, Public Involvement Coordinator, by Monday, July 16th if you are able to attend the PAG meeting or if you would prefer to designate a representative. Mrs. Putnam can be reached by phone at 407-802-3210 or by email at LakeOrangeStudy@CFXway.com.

Sincerely,

Joseph A. Berenis, PE
Chief of Infrastructure
Central Florida Expressway Authority

Attachment: Project Location Map

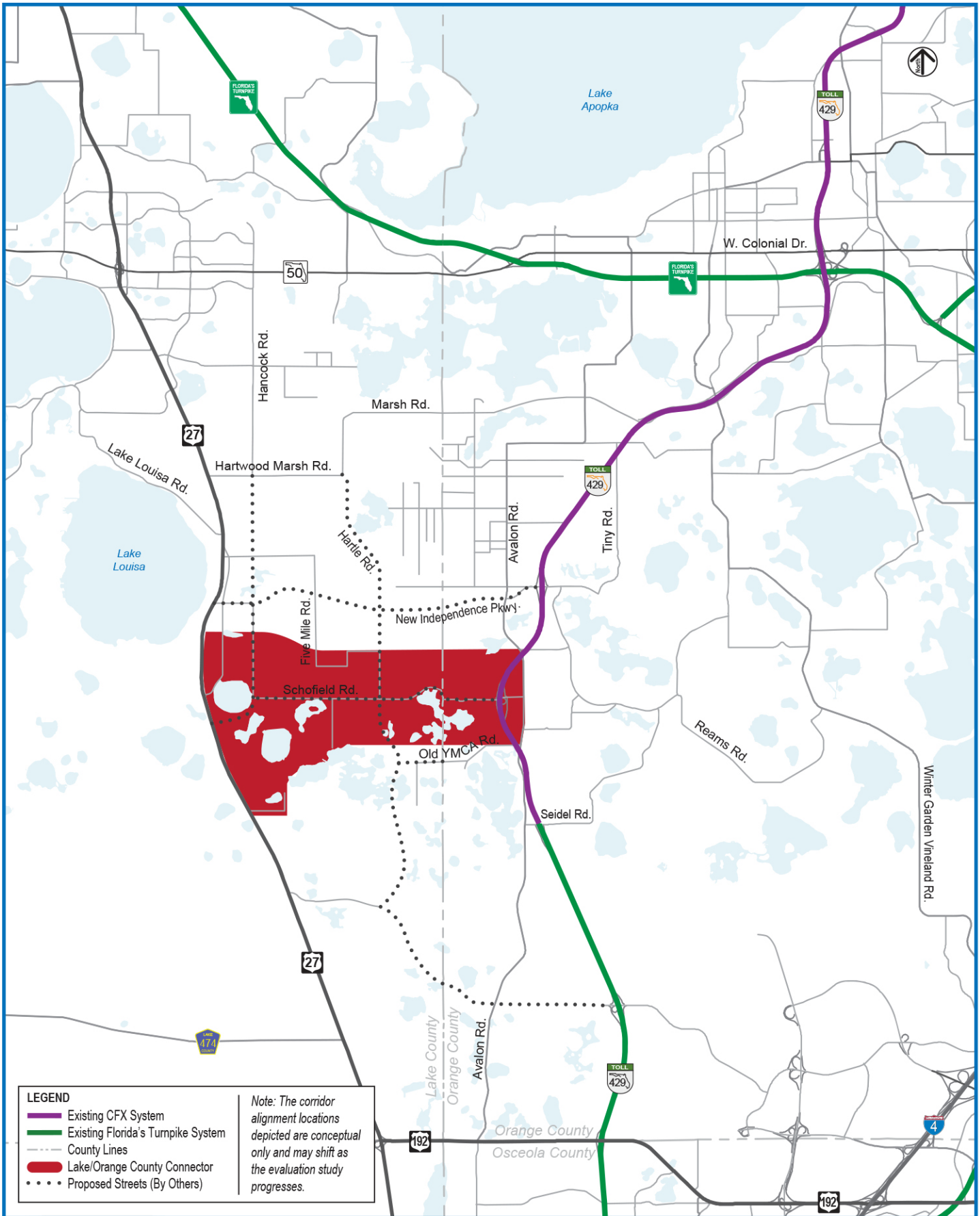

LAKE / ORANGE COUNTY CONNECTOR (US 27 TO SR 429) PROJECT ADVISORY GROUP (PAG) MEETING #1 SUMMARY

Date/Time: Monday, July 30, 2018; 9:30 a.m. – 11:00 a.m.

Location: Central Florida Expressway Authority (CFX), 4974 ORL Tower Road, Orlando, FL 32807, Boardroom

Attendees: Thirty-four PAG members and ten staff members attended. Two PAG members participated via GoToMeeting. See sign-in sheets attached.

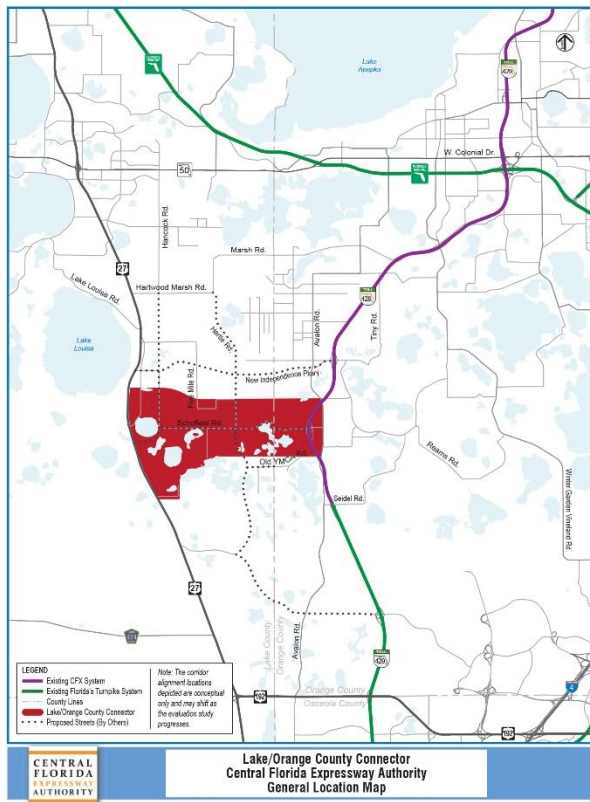

I. Notifications

Invitation letters were emailed to 61 members of the PAG on July 9, 2018.

II. Welcome

Kathy Putnam, CFX's Public Involvement Coordinator, called the meeting to order at 9:34 a.m. and welcomed everyone. She gave a brief introduction about the meeting and provided safety, housekeeping and Title VI information. She also mentioned that the meeting was being recorded and there were members participating via GoToMeeting. Attendees introduced themselves and the organizations they represented.

III. Presentation

Will Sloup, Consultant Project Manager with Metric Engineering, presented the following information, including:

- **Study Objective**

The Lake / Orange County Connector PD&E study will determine if a limited access facility between US 27 in south Lake County and SR 429 in west Orange County is viable and fundable in accordance with CFX policies and procedures. New interchanges are proposed at US 27 and the future extension of CR 455 in Lake County. The existing Schofield Road interchange with SR 429 in Orange County will remain but be modified to accommodate free-flow traffic movements between SR 429 and the proposed Lake / Orange County Connector.

- **Study Area**

At the present time, the study area is generally undeveloped. The study area lies within Lake County and Orange County and the limits are generally described as: Porter Road on the north; SR 429 on the east; Old YMCA Road on the south; and US 27 on the west. (Presented on the slide was a map of the study area which was also available in the room as a 40" x 64" display board.)

- **Future Land Use**

The study area falls within the Wellness Way Area Plan and the Horizon West Special Planning Area.

The Wellness Way Area Plan has been recognized for many years as an area that has significant potential for economic development in southeast Lake County. It's comprised of approximately 15,471 acres in southeast Lake County. The anticipated build out of 16,531 units will generate over 26,839 jobs.

Horizon West is a fast-growing, master-planned community in southwest Orange County. This is highlighted by the fact that Horizon West's share of all approved single-family building permits within Orange County has steadily increased since 2002 and comprised more than 50% of issued

permits in 2015. The study area falls within the Town Center and Village H (Hickory Nut) of Horizon West. The Town Center will be a regional employment center with a projected employment force of over 27,000.

- **Project Needs**

The need for a transportation project arises from deficiencies, issues or concerns that currently exist or are expected to occur within the study area. In short, the need establishes the rationale for pursuing a project. There are six project needs that serve as justification for the proposed Lake / Orange County Connector:

1. Improve connections between area roads.
2. Accommodate future transportation demand.
3. Provide consistency with local and regional plans.
4. Support economic viability and job creation.
5. Support intermodal opportunities.
6. Enhance evacuation and emergency services.

- **CFX Project Development Process**

CFX follows a project development and environment, or PD&E, process for new alignment expansion projects. At the conclusion of the PD&E study one of two things can occur - the proposed project can either move forward into the final design phase or be placed on hold to be revisited in the future.

- **Current Phase – PD&E Study**

Simply stated, the PD&E Study will determine if there is an engineering and environmentally feasible alternative to meet the project needs. Using the results of previous studies as a foundation, a feasible corridor for the proposed toll road will be identified. Several alignments within the corridor will then be developed and evaluated to identify a preferred alternative. The PD&E study and Final Design phases are funded in CFX’s Five-Year Work Plan. Design funds are indicated as placeholder in fiscal years 2021/22 and 2022/23 until the CFX Governing Board approves the results of this PD&E Study.

- **Project History – Identify Project**

The Lake / Orange County Connector is identified in the 2040 Master Plan and was also identified in previous Master Plans (2025, 2030 and 2035) as the “Wellness Way Corridor”. It is also identified in Lake County and Orange County Long Range Transportation Plans.

- **Project History – Feasibility Study**

In 2002 CFX studied the feasibility of a limited access toll road to connect US 27 on the west with Florida’s Turnpike and the then newly constructed SR 429. Based on the concepts that were developed, the study concluded that only the Southern Corridor offered any long-term opportunity for CFX participation. The Southern Corridor was in the general area of Schofield Road.

Again in 2007, CFX studied the feasibility and viability of a potential US 27 to SR 429 expressway connection within an area south of Hartwood Marsh Road and north of US 192. The study identified Corridors A, C and D as the three overall viable corridors. In the end Corridor C, which paralleled Schofield Road, was not recommended due to potential impacts to the planned Horizon West Town Center at the eastern terminus.

In 2017, CFX completed a preliminary traffic and revenue analysis of three alignments. The “Southern Alignment”, located in the general area of Schofield Road, was found to provide the greatest potential for revenue generation and a recommendation was made to move forward with a Feasibility/PD&E Study.

- **Schedule**

The study began in May 2018 with a 15-month schedule. In August we will be finalizing corridor analysis, the analysis that will help identify the most feasible corridors. We will then proceed to alternatives analysis which will help identify a preferred alternative. Three PAG/EAG meetings will be held throughout the course of the study. Today we are discussing corridors, the next time we meet will discuss several alternative alignments, and the final time we meet we will focus on the preferred alternative.

- **Corridor Analysis – Social Constraints Map**

We have separated the study area into three segments and have developed several 800’ wide corridors. This resulted in a total of 16 corridor segments that we are able to evaluate in different combinations to create a direct link between US 27 and SR 429. These corridors were then mapped against known constraints. (Presented on the slide was the Social Constraints Map which was also available in the room as a 40” x 64” display board.)

- **Corridor Analysis – Environmental Constraints Map**

(Presented on the slide was the Environmental Constraints Map which was also available in the room as a 40” x 64” display board.)

- **Corridor Analysis - Evaluation Criteria**

The corridors will be evaluated to determine how well the six project needs are satisfied. The corridors will also be evaluated based on engineering, environmental and socio-economic criteria that were tailored to fit the characteristics of the study area. Evaluation matrices will be developed, based on these criteria, to facilitate the comparison of corridors.

- **Corridor Analysis - Public Involvement**

Public involvement is critical throughout the study process. Multiple opportunities to provide input are being provided. Comments received during corridor analysis will be used to refine the project needs, corridor constraints and evaluation criteria. The results of the corridor analysis will be summarized in an Alternatives Corridor Evaluation Report which will be made available for public review.

- **Next Steps**

We will continue to solicit public input on the corridor alternatives with a Public Informational Meeting scheduled to occur on August 30th from 5:30 pm to 7:30 pm at the Clermont Arts & Recreation Center in Clermont. The meeting will be held in an open house format. After this meeting the corridor analysis will be finalized, and the study team will begin alternatives analysis. Following today's meeting the PowerPoint presentation, meeting summary and meeting materials will be posted to the study website and Facebook page. The presentation will also be emailed to the PAG & EAG members.

IV. Questions & Discussion

Kathy Putnam invited questions and discussion on the presentation and/or project study.

- **Herb Kahlert, Karl Corporation:** We own 800 acres at the east end of the corridor. Any of the alignments will bisect our property and we are concerned with it being limited access. We previously asked for consideration of non-limited access, local road system. We would like to remain closely informed on the progress of the study.
- **Jim Karr, South Lake Crossing:** We feel that Hancock Road should have access - and CR 455. Only one access point is troubling as a land owner. We feel that there should be more access points along the corridor and there are also some environmental concerns. What is left would severely damage our property. Hancock Road should have access, as it is part of the local roadway network.
- **Ed Williams, City of Winter Garden:** We see a need for everyone that is using SR 535 to SR 429. We like the northern most connection as it will pull more people. Definitely see a need for the road.
- **Renzo Nastasi, Orange County:** Several study corridors go through our Town Center. The potential impacts to property owners currently in various phases of development could be significant. Perhaps there could be a limited access roadway and also a local network.

- **Shannon Schmidt, City of Clermont:** We do have pending development at the north end. I would encourage CFX to coordinate with land owners/developers and am not in favor of a limited access corridor.
- **Kathy Putnam** asked if anyone in attendance could speak to plans for Wellness Way, or connections to Horizon West, or any other plans in the works.
- **Jim Karr:** There is ongoing work on Wellness Way providing access for both Lake and Orange counties. When asked if there was an established time line he replied that they were working on it.

- **Kathy Putnam** then inquired whether anyone from the Chambers of Commerce want to speak to economic viability.
- **Jim Karr** asked what the study team saw as the purpose of this road. **Will Sloup** replied that it was defined as a system expansion and that local governments supported this system expansion. Due to activity with local roadways there was a need to create a system within the local network to provide regional benefit.
- **Renzo Nastasi:** Orange county is in support of an east-west connector whether it is this or another one. Mr. Karr is looking at a potential east/west connection near Independence Way. Further South is Western Way, providing another connection. That's three different corridors, all of which may come to fruition. Mr. Nastasi sees the benefits of a limited access facility but realizes impacts to property owners need to be considered. He would also like to see impacts to Town Center minimized.
- **Stina D'Uva, West Orange Chamber of Commerce:** A toll road was not feasible previously. An organization known as the Southwestern Task Force and the Chamber supported what is now Wellness Way (the most northern corridor) at the time, as traffic relief for SR 50. The Chamber will get together after this meeting to discuss options and what we feel is the best corridor with fewest impacts to the Town Center.
- **Herb Kahlert:** Many of the property owners in the area have owned their land for more than 20 years and rode out the economic downturn in 2007. Lake County has recently adopted a regional plan that was referenced here, about 15,000 acres, which has been formally adopted. We were in a holding status for many years in terms of additional land uses. As we begin to now plan, development requires 1,000 acres or more. They will spend the next five to 10 years trying to get developments in place. Hopefully Lake County and CFX will realize what impacts will mean to those large tracts: bisecting them so that they would no longer meet the 1,000-acre requirement. **Will Sloup** added that the study is six months from being able to narrow down the location and width of the corridor. **Mr. Kahlert** expressed concern over government controlling the development planning.
- **Mike Litvany, Hickory Grove LLC:** Is the idea of a limited access roadway carved in stone? **Will Sloup** responded that the study is described as a (limited access) system expansion, but that the ultimate recommendation will be made at the conclusion of the study. **Litvany** added that there are other ways to fund roadways. You would bisect our properties leaving the balance of the property virtually unusable.
- **David Hill, Southern Hill Farms:** We have a 120-acre farm (the Southern boundary is Schofield Road). We are developing agritourism right where the northern corridor is. We are currently the only viable business in the area, and this roadway will be devastating to us. We vehemently oppose the northern corridors.
- **Shannon Schmidt, City of Clermont:** The northern alignment will be disruptive to development currently in the works.

There were no more comments, so Kathy Putnam thanked everyone for attending and providing input. She mentioned that the next PAG will be in early 2019 and reiterated all methods available for providing comments and questions. The meeting concluded at 10:17 a.m.

END OF SUMMARY

This meeting summary was prepared by Kelly Hiden, Public Involvement Coordinator with The Valerin Group, Inc. It is not verbatim but is a summary of the meeting activities and overall discussion. If you feel something should be added or revised, please contact Kelly Hiden by email at kelly@valeringroup.com or by telephone 407-508-0839 within five days of receipt of this summary.

PAG attendees:

Loren Bender – Valencia College
Julie Bendure – Floribra-Bradshaw
Chris Carmody – Apartment Association of Greater Orlando
Roger Chapin – Mears Transportation
Rex Clonts – Clonts Groves, Inc.
Diane Dethlefs – Orange County (Commissioner’s aide – District 1)
Chris Dougherty – S&ME (Consultant)
Jonathan Droor – Lennar Land Development
Stina D’Uva – West Orange Chamber of Commerce
Mark Griffith – Cra-Mar Groves
Hugh Harling – East Central Florida Regional Planning Council
Jose Hernandez – Orange County Utilities
Lisa Hill – Southern Hill Farms
David Hill – Southern Hill Farm
Rafael Jimenez – CEMEX
Herb Kahlert – Karl Corp.
Jim Karr – South Lake Crossing
Nick Lepp – MetroPlan Orlando
Mike Litvany – Hickory Grove LLC
Richard Levey – Levey Consulting
Mark Massaro – Orange County Public Works
Brandon Matulka - Lake County (Agency for Economic Prosperity)
Tim McClendon – Lake County Planning & Zoning
Renzo Nastasi – Orange County (Community, Environmental and Development Services)
Jimmy Roper – Land owner
Scott Ruland – Water Conserv II
Jenelle Schmidli – Greater Orlando Builders Association
Shannon Schmidt – City of Clermont
Lee Steinhauer – Greater Orlando Builders Association
Marcie Tinsley – Karl Corp.
Keith Trace – Mattamy Homes
Thomas Werner – City of Clermont
Ed Williams – City of Winter Garden
Cuqui Whitehead – City of Clermont

GoToMeeting Attendees:

Kevin Plenzler – CDMSmith
Doug Byrd – Wantman Group

Staff

Joseph Berenis – CFX
Brian Hutchings – CFX

Jonathan Williamson – Dewberry
Merissa Evans – Dewberry
Will Sloup – Metric Engineering
Jazlyn Heywood – Metric Engineering
Carleen Flynn – CDMSmith
Kathy Putnam – Quest Corporation of America
Sheri Croteau – Quest Corporation of America
Kelly Hiden – The Valerin Group

SIGN IN

Lake / Orange County Connector Feasibility / Project Development & Environment (PD&E) Study
PROJECT ADVISORY GROUP - MEETING NO. 1

CFX Project No.: 599-225

CFX Headquarters, 4974 ORL Tower Rd, Orlando, FL 32807

July 30, 2018 9:30 a.m. – 11:30 a.m.

Name	Organization	Address	City/State/Zip	Email Address	Initials
Harold Barley	MetroPlan Orlando	250 S. Orange Avenue, Ste 200	Orlando, FL 32801	hbarley@metroplanorlando.org	
David Bass	City of Orlando – Public Works	400 S. Orange Avenue	Orlando, FL 32802	david.bass@cityoforlando.net	
Loren Bender	Valencia College	P. O. Box 3028	Orlando, FL 32802	lbender2@valenciacollege.edu	LB
Julie Bendure	Floribra-Bradshaw LLC	PO Box 617138	Orlando, FL 32861	bendure@floribra.com	JB
Scott Boyd	West Orange South Lake Transportation Economic Development Task Force	City of Winter Garden Chamber 300 W. Plant Street	Winter Garden, FL 34787	scottboyd.orange@gmail.com	
Stoney Brunson	City of Clermont	685 W. Montrose Street	Clermont, FL 34711	sbrunson@clermontfl.org	
Jennifer Codo-Salisbury	Central Florida Regional Planning Council	555 E. Church Street	Bartow, FL 33830	jcodosalisbury@cfrpc.org	
David Colby	South Lake Chamber of Commerce	620 W. Montrose Street	Clermont, FL 34711	davidc@southlakechamber-fl.com	
John Davis	Orlando Economic Partnership	301 E. Pine St., Ste. 900	Orlando, FL 32801	john.davis@orlando.org	
Diana Dethlefs	Orange County Government	201 South Rosalind Ave.	Orlando, FL 32801	district1@ocfl.net	DD
Chris Dougherty	Floribra-Bradshaw LLC	PO Box 617138	Orlando, FL 32861	cdougherty@smeinc.com	
Jonathan Droor	Lennar – Land Development			jon.droor@lennar.com	JD
Stina D'Uva	West Orange Chamber of Commerce	12184 W. Colonial Drive	Winter Garden, FL 34787	sduva@wochamber.com	SD
Terry Dykehouse	City of Clermont	685 W. Montrose Street	Clermont, FL 34711	tdykehouse@clermontfl.org	
Harry Fix	Lake County Public Schools	201 W Burleigh Boulevard	Tavares, FL 32778	fixh@lake.k12.fl.us	

SIGN IN

Lake / Orange County Connector Feasibility / Project Development & Environment (PD&E) Study
PROJECT ADVISORY GROUP - MEETING NO. 1

CFX Project No.: 599-225

CFX Headquarters, 4974 ORL Tower Rd, Orlando, FL 32807

July 30, 2018 9:30 a.m. – 11:30 a.m.

Name	Organization	Address	City/State/Zip	Email Address	Initials
George Gadiel	Lake County Engineering	350 N Sinclair Avenue	Tavares, FL 32778	ggadiel@lakecountyfl.gov	
Tanja Gerhartz	City of Winter Garden	300 W. Plant Street	Winter Garden, FL 34787	tgerhartz@wintergarden-fl.gov	
Steve Greene	Lake County Planning & Zoning	315 W Main Street, 5th Floor	Tavares, FL 32778	sgreene@lakecountyfl.gov	
Mark Griffith	Cra-Mar Groves	PO Box 783806	Winter Garden, FL 34778	mgriffith@griffithfs.com	<i>MG</i>
Hugh Harling	East Central Florida Regional Planning Council	455 N. Garland Avenue, Fourth Floor	Orlando, FL 32801	hharling@ecfrpc.org	<i>HH</i>
Jose Hernandez	Orange County Utilities	9150 Curry Ford Road	Orlando, FL 32825	Jose.Hernandez2@ocfl.net	<i>JH</i>
Lisa Hill	WD Long Family Farms LLC (Southern Hill Farms)	522 S. Hunt Club Blvd. #310	Apopka, FL 32703	HLongFarms@aol.com	<i>LH</i>
David Hill	WD Long Family Farms LLC (Southern Hill Farms)	522 S. Hunt Club Blvd. #310	Apopka, FL 32703	dauid@southernhillfarms.com	<i>DH</i>
Gary Huttmann	MetroPlan Orlando	250 S. Orange Ave., Suite 200	Orlando, FL 32801	ghuttmann@metroplanorlando.org	
Mark Ikeler	Orange County Utilities	9150 Curry Ford Road	Orlando, FL 32825	MarkC.Ikeler@ocfl.net	
Barbara Jenkins	Orange County Public Schools	6721 Hanging Moss Road	Orlando, FL 32807	barbara.jenkins@ocps.net	
Rafael Jimenez	CEMEX	1501 Belvedere Road	West Palm Beach, FL 33406	rafael.jimenez@cemex.com <i>RAFAEL.JIMENEZ@CEMEX.COM</i>	<i>RJ</i>
Steve Johnson	Greater Orlando Builders Association	1953 Clayton Heritage Way	Maitland, FL 32751		
Herb Kahlert	Davidson Harvest LLC (Karl Corp.)	500 Australian Ave. S #710	West Palm Beach, FL 33401	herb@karlcorp.com	<i>HK</i>
Hans Kahlert	Davidson Harvest LLC (Karl Corp.)	500 Australian Ave. S #710	West Palm Beach, FL 33401	hans@karlcorp.com	

SIGN IN

CFX Lake / Orange County Connector Feasibility / Project Development & Environment (PD&E) Study
PROJECT ADVISORY GROUP - MEETING NO. 1

CFX Project No.: 599-225

CFX Headquarters, 4974 ORL Tower Rd, Orlando, FL 32807

July 30, 2018 9:30 a.m. – 11:30 a.m.

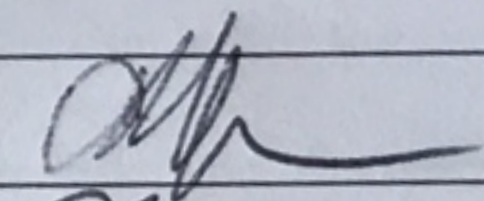
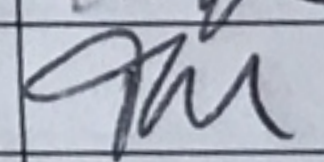
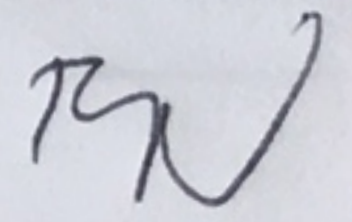
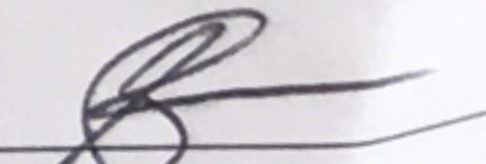
Name	Organization	Address	City/State/Zip	Email Address	Initials
Jim Karr				landminus@aol.com	
Mark Massaro	Orange County Public Works	4200 S John Young Parkway	Orlando, FL 32839	mark.massaro@ocfl.net	
Tim McClendon	Lake County Planning & Zoning	315 W Main Street, 5th Floor	Tavares, FL 32778	tmcclendon@lakecountyfl.gov	
Fred Milch	East Central Florida Regional Planning Council	455 N. Garland Avenue, Fourth Floor	Orlando, FL 32801	fmilch@ecfrpc.org	
Cedric Moffett	Orange County Parks & Rec	4801 W. Colonial Dr.	Orlando, FL 32808	cedric.moffett@ocfl.net	
Stephanie Murray	Walt Disney World Imagineering (WDI)	1365 Avenue of the Stars	Orlando, FL 32836	stephanie.n.murray@disney.com	
Renzo Nastasi	Orange County Community, Environmental and Development Services	4200 S John Young Parkway	Orlando, FL 32839	renzo.nastasi@ocfl.net	
Steve Pash	City of Winter Garden	300 W. Plant Street	Winter Garden, FL 34787	spash@cwgd.com	
Rusty Payton	Florida Association of Homebuilders	2600 Centennial Place	Tallahassee, FL 23208	rpayton@fhba.com	
James Penny	Greater Orlando Builders Association	1953 Clayton Heritage Way	Maitland, FL 32751		
Douglas Pickell	Water Conserv II Operators w/ WSP	17498 McKinney Road	Winter Garden, FL 34787	douglas.pickell@wsp.com	
Regina Ramos	Orange County Parks & Recreation	4801 W. Colonial Drive	Orlando, FL 32808	regina.ramos@ocfl.net	
Todd Rimmer	Walt Disney World Imagineering (WDI)	1365 Avenue of the Stars	Orlando, FL 32836	todd.rimmer@disney.com	
Scott Ruland	Water Conserv II Operators w/ Woodard & Curran	17498 McKinney Road	Winter Garden, FL 34787	scott.ruland@waterconservii.com	

SIGN IN

CFX Lake / Orange County Connector Feasibility / Project Development & Environment (PD&E) Study
PROJECT ADVISORY GROUP - MEETING NO. 1

CFX Project No.: 599-225

CFX Headquarters, 4974 ORL Tower Rd, Orlando, FL 32807

July 30, 2018 9:30 a.m. – 11:30 a.m.

Name	Organization	Address	City/State/Zip	Email Address	Initials
Shannon Schmidt	City of Clermont	685 W. Montrose Street	Clermont, FL 34711	sschmidt@clermontfl.org	SS
Fred Schneider	Lake County Engineering	350 N Sinclair Avenue	Tavares, FL 32778	fschneider@lakecountyfl.gov	
Dennis Seliga	Boyd Development Corp.	7586 W Sand Lake Road	Orlando, FL 32819	dseliga@boyddev.com	
Mike Shannon	FDOT - District Five	719 S. Woodland Blvd	DeLand, FL 32720	mike.shannon@dot.state.fl.us	
Patricia Steed	Central Florida Regional Planning Council	555 E. Church Street	Bartow, FL 33830	psteed@cfrpc.org	
Lee Steinhauer	Greater Orlando Builders Association	1953 Clayton Heritage Way	Maitland, FL 32751	lee@greaterorlandoBA.com	LS
David Strong	Orlando Health Hospital			david.strong@orlandohealth.com	
Chip Tatum	Apartment Assoc. of Greater Orlando			chip@aago.org	
Marcie Tinsley	Davidson Harvest LLC (Karl Corp.)	500 Australian Ave. S #710	West Palm Beach, FL 33401	Marcie@cleswph.com	MT
Alissa Torres	Orange County Planning	P. O. Box 1393	Orlando, FL 32802	alissa.torres@ocfl.net	
Eric Ushkowitz	Orange County Planning	P. O. Box 1393	Orlando, FL 32802	eric.ushkowitz@ocfl.net	
Lee VanDever	City of Clermont	685 W. Montrose Street	Clermont, FL 34711	lvandever@clermont.org	
Bill Wen	Orange County Public Schools	6721 Hanging Moss Road	Orlando, FL 32807	william.wen@ocps.net	
Thomas Werner	City of Clermont	685 W. Montrose Street	Clermont, FL 34711	twerner@clermontfl.org	
William White	Lake County Engineering	350 N Sinclair Avenue	Tavares, FL 32778	wwhite@lakecountyfl.org	

SIGN IN

CFX Lake / Orange County Connector Feasibility / Project Development & Environment (PD&E) Study

PROJECT ADVISORY GROUP - MEETING NO. 1

CFX Project No.: 599-225

CFX Headquarters, 4974 ORL Tower Rd, Orlando, FL 32807

July 30, 2018 9:30 a.m. – 11:30 a.m.

Name	Organization	Address	City/State/Zip	Email Address	Initials
Cuqui Whitehead	City of Clermont	685 W. Montrose Street	Clermont, FL 34711	cwhitehead@clermontfl.org	
Virginia Whittington	MetroPlan Orlando	250 S. Orange Avenue, Ste 200	Orlando, FL 32801	vlwhittington@metroplanorlando.org	
Michael Woods	Lake-Sumter MPO	225 W. Guava Street, Suite 211	Lady Lake, FL 32159	mwoods@lakesumtermo.com	
Jim Yawn	Walt Disney World Imagineering (WDI)	1365 Avenue of the Stars	Orlando, FL 32836	jim.yawn@disney.com	
Jenelle Schmidli	GOBA	1953 Clayton Heritage Way	Maitland, FL 32751	jenelle@greaterorlandoba.com	JS
Sal Williams	City of Winter Garden	300 W. Main St	Winter Garden, FL	swilliams@cwadm.com	
Hick Up	Nechon Plan Orlando	250 S Orange	Orlando, FL	hickup@nechonphoto.com	HU
Richard Levey	Levey Consulting			rlevey@leveyconsulting.com	RL
Board Member	CCBCC	20763 US 27 Graveland	Graveland FL	bma@lakecountyfl.gov	BM
Roger Chapin				RChapin@Mears.com	
Jim Karr	South Hk. Crossing	PO BOX 135	Wintermeer, FL	Landminus@aol.com	JK
KEITH TRACE	MATAM	SUITE 500 1900 Summit Bldg BLVD	ORLANDO, FL	KEITH.TRACE@MATAMGRP.COM	KT
Jimmy Roper	LANDOWNER	6085 MAIN AVE #25	MICROCOLA FL		JR
Chris Dougherty	SAME	1615 Edgewater Dr	Orlando, FL 32806	cdougherty@smainc.com	CD

<u>Name</u>	<u>Organization</u>	<u>Address</u>	<u>Email Address</u>	<u>Initials</u>
REX Clonts	Clonts GROUPS, Inc	P.O. Box 622169 Orlando 32765	wrcclonts@yahoo.com	
Chris Carmody	Apartment Association of Greater Orlando		chris.carmody@gray-robinson.com	
Hugh Hacking	ECFRPC		hhacking@ecfrpc.org	
Loren Bender	Valencia College		lbender2@ValenciaCollege.edu	

**CENTRAL
FLORIDA**
EXPRESSWAY
AUTHORITY

FEASIBILITY / PROJECT DEVELOPMENT & ENVIRONMENT STUDY
LAKE / ORANGE COUNTY CONNECTOR (US 27 TO SR 429)
PROJECT ADVISORY GROUP MEETING NO. 1
JULY 30, 2018

Title VI Compliance

This meeting, project, or study is being conducted without regard to race, color, national origin, age, sex, religion, disability or family status. Persons wishing to express their concerns relative to compliance by the Central Florida Expressway Authority (CFX) with Title VI may do so by contacting:

Kathy Putnam
Public Involvement Coordinator
4974 ORL Tower Road
Orlando, FL 32807
407-802-3210
LakeOrangeStudy@CFXway.com

All inquiries or complaints will be handled according to CFX procedure and in a prompt and courteous manner.

Study Objective

- Determine if a Lake/Orange County Connector is viable and fundable.
- New interchanges proposed at US 27 and CR 455's future extension.

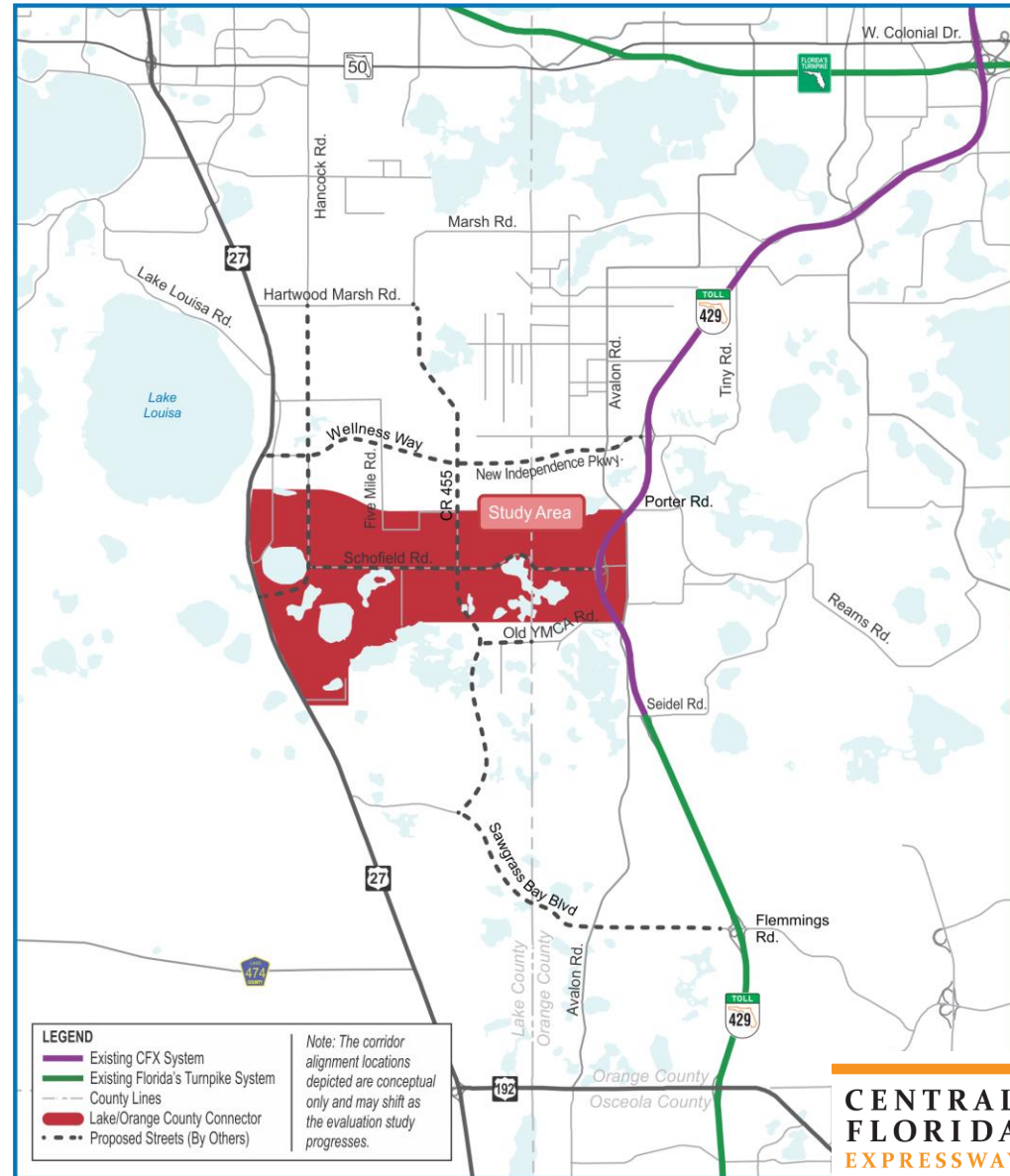

Study Area

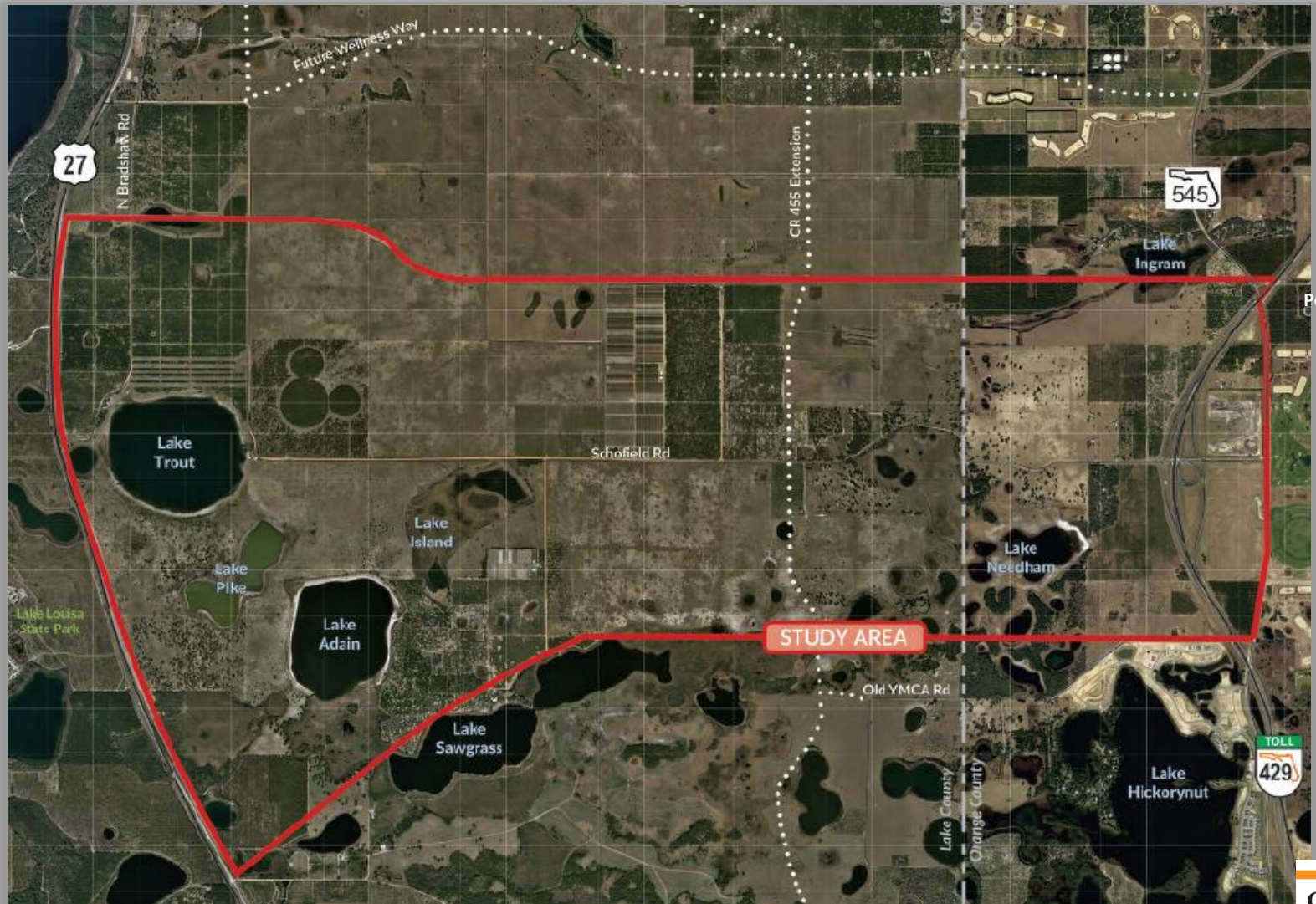

Future Land Use

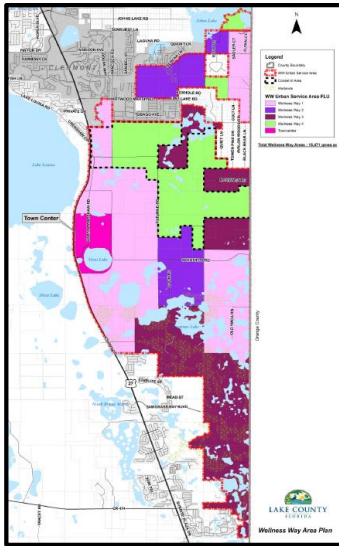

Wellness Way Area Plan

- Significant economic development potential
- Five future land use categories – Wellness Way 1, 2, 3, 4 and the Town Center

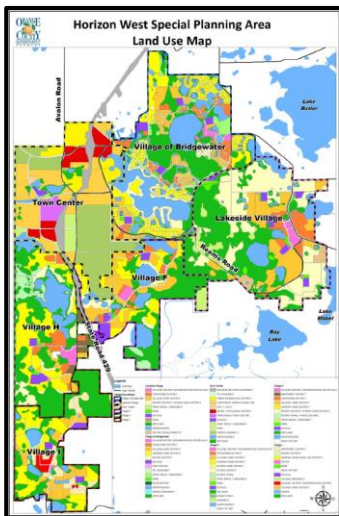

Horizon West Special Planning Area

- Fast-growing master-planned community
- Anticipated build-out of 40,000 dwelling units

Project Needs

- 1 Improved connections between area roads
- 2 Future transportation demand
- 3 Consistency with local & regional plans
- 4 Economic viability & job creation
- 5 Intermodal opportunities
- 6 Evacuation & emergency services

CFX Project Development Process

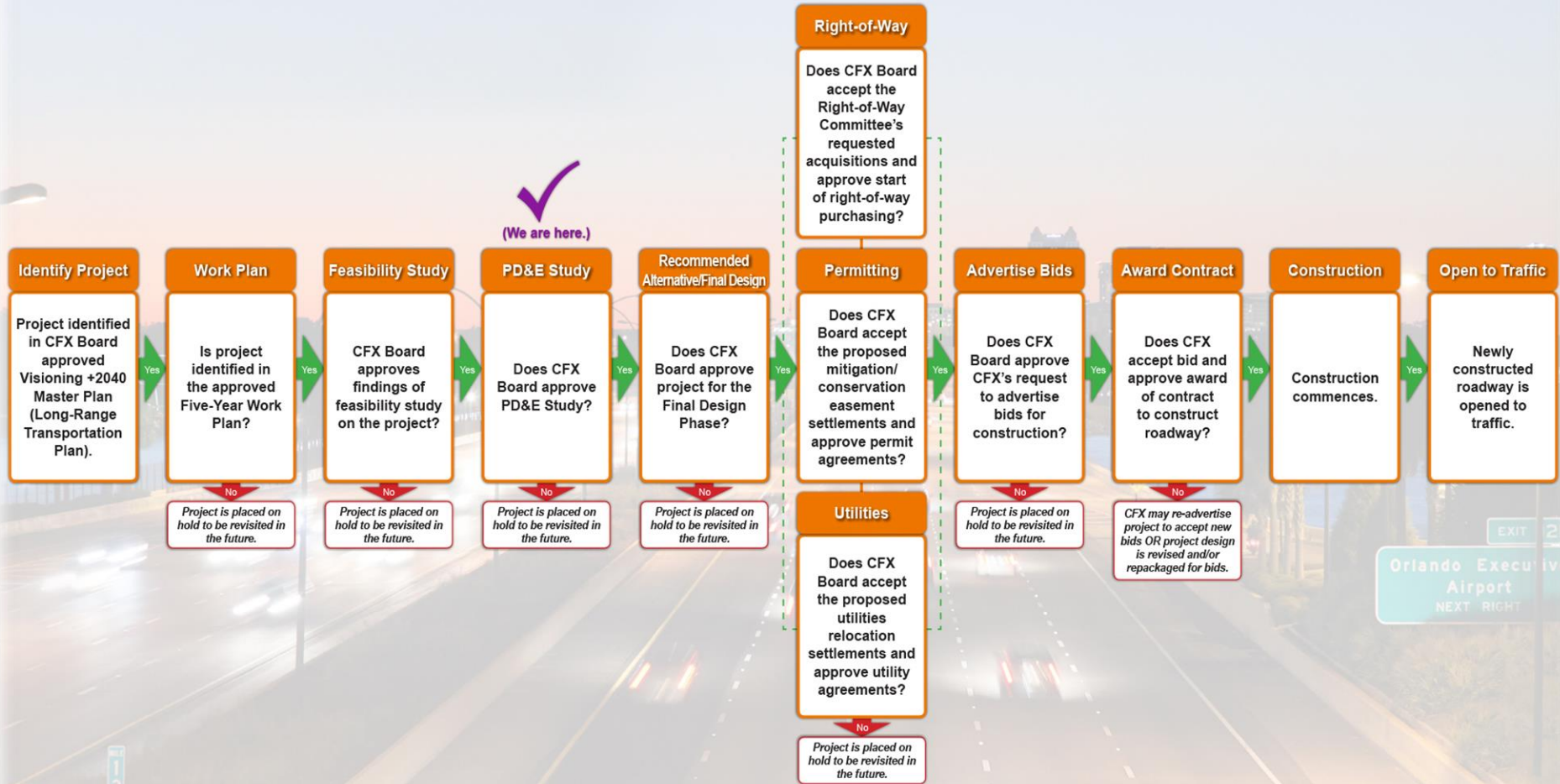

EXIT 28
Orlando Executive Airport
NEXT RIGHT

Current Phase – PD&E Study

- Considers several factors and impact
- Builds upon prior studies
- Elicits public input
- Evaluates multiple alignments

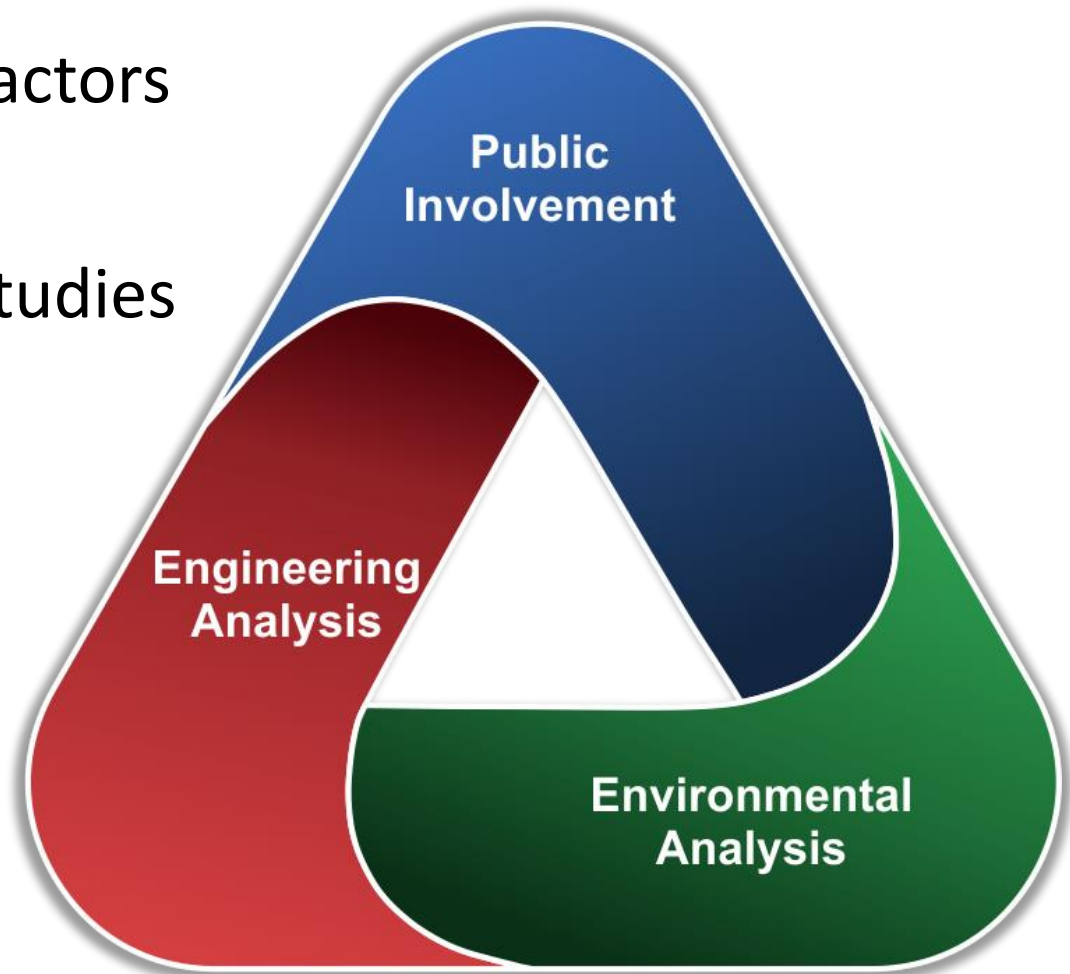

Project History – Identify Project

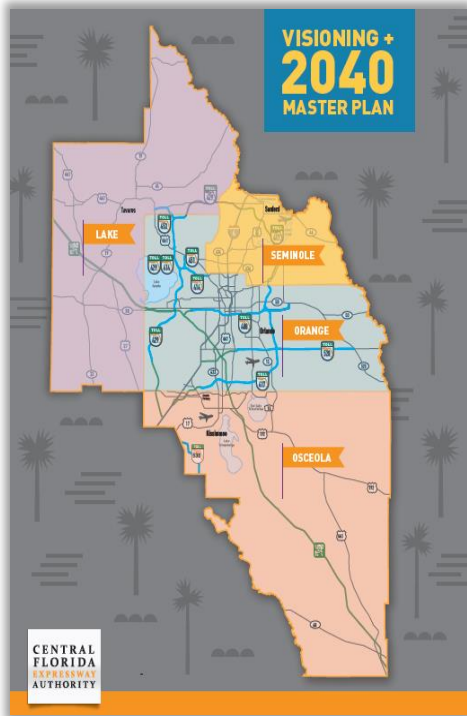

CFX

Lake-Sumter MPO

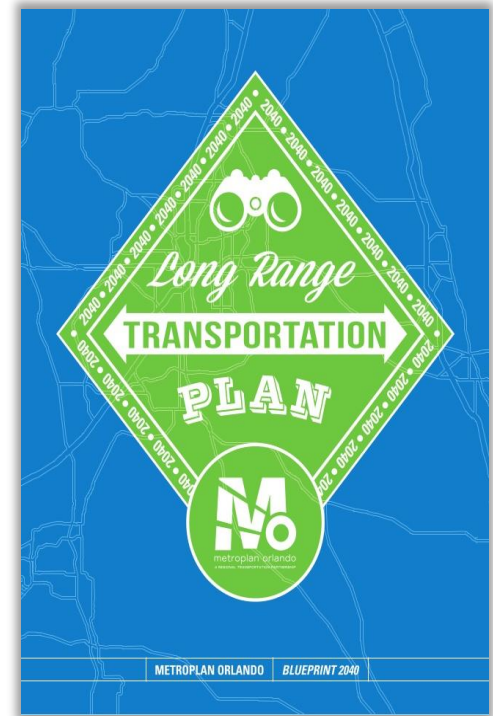

MetroPlan Orlando

Project History – Feasibility Study

Concept Development and Evaluation Study for a potential SR 429 to US 27 Connector (2007)

- Area south of Hartwood Marsh Road and north of US 192
- Three viable corridors
- Corridor C impact on Horizon West Town Center

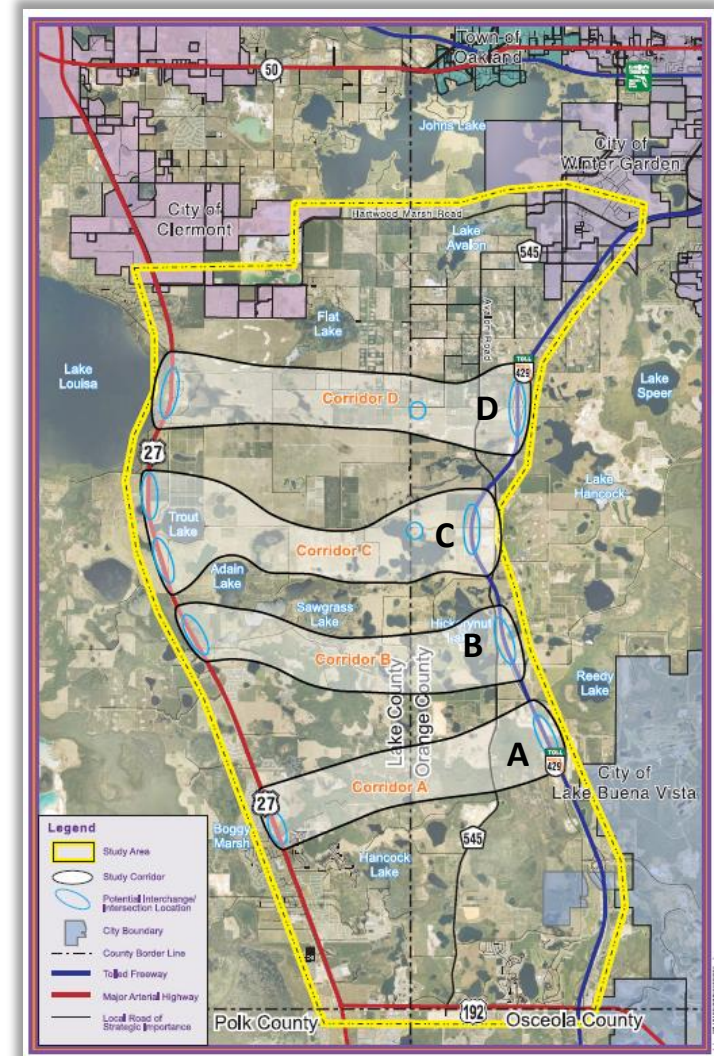

Project History – Feasibility Study

Lake/Orange Connector Preliminary Traffic & Revenue Study Report (2017)

- Compared toll revenue opportunities
- Found potential in Southern Alignment
- Prompted current study

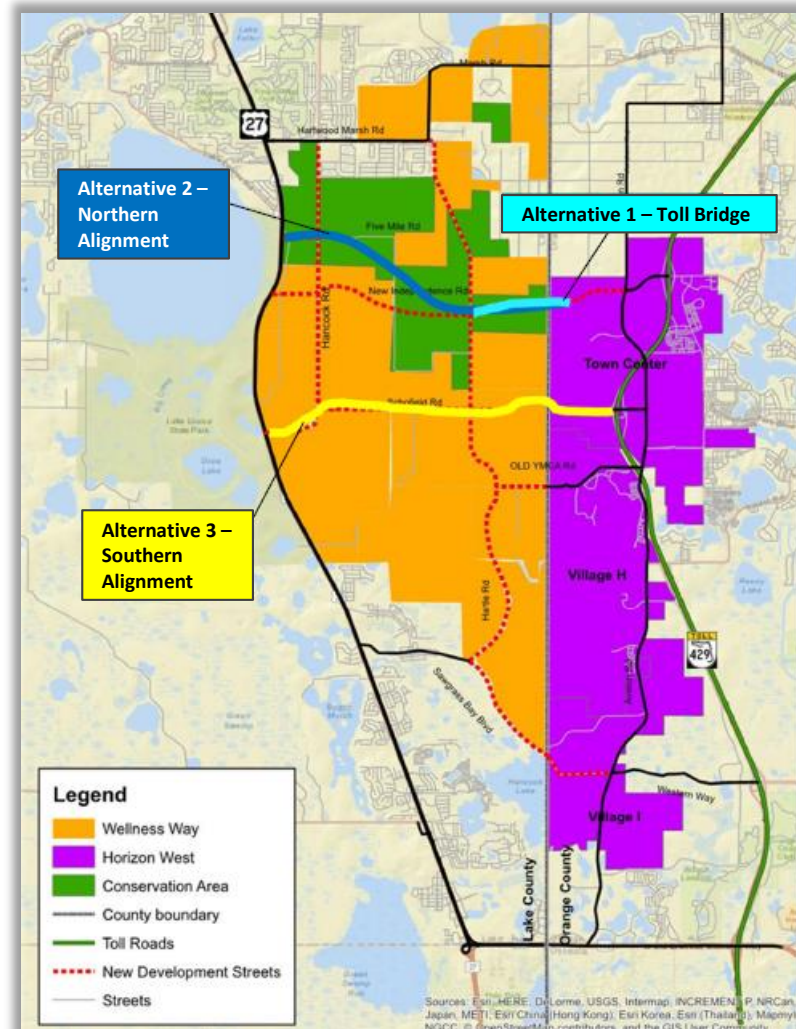

Schedule

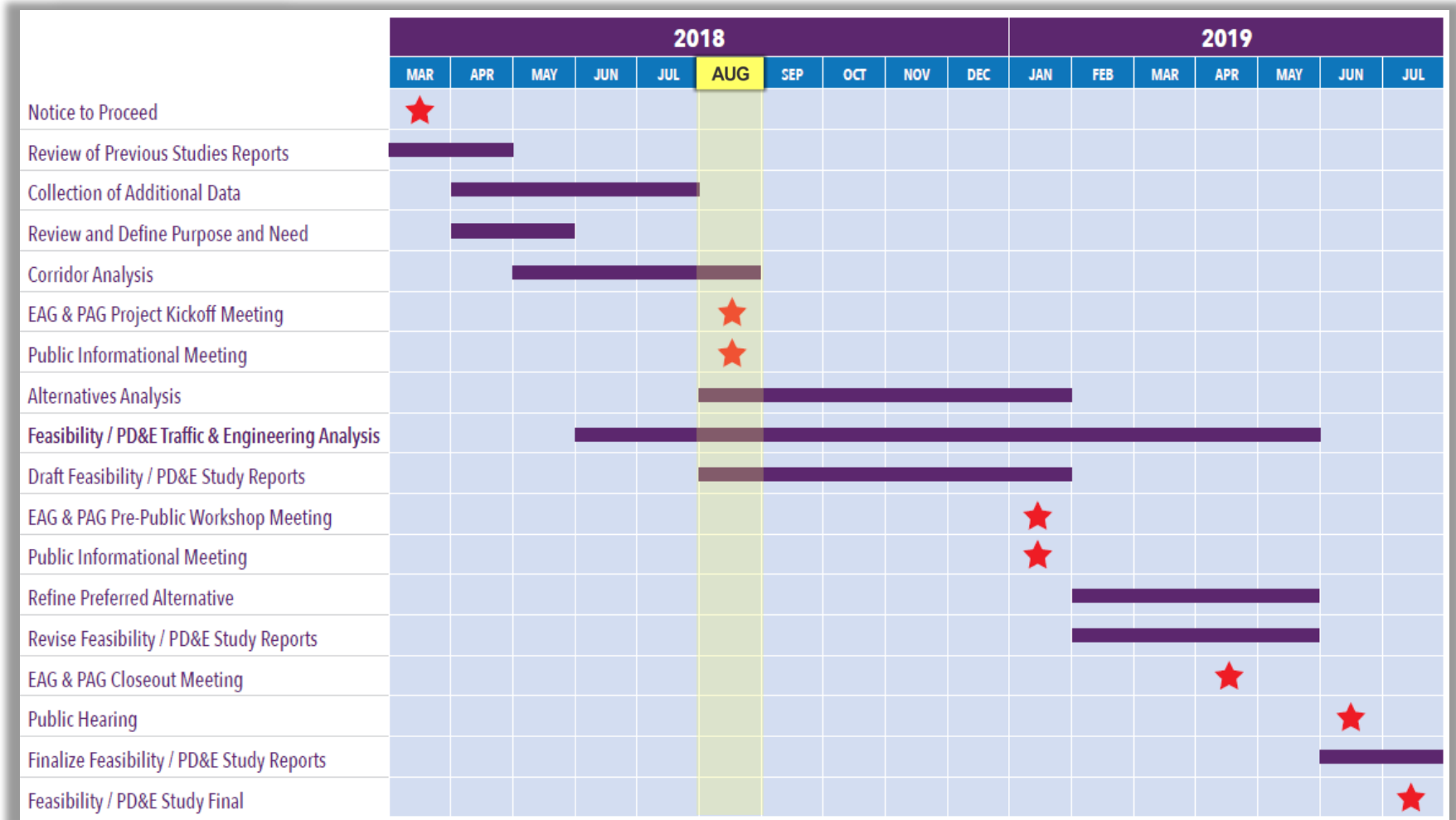

Corridor Analysis – Social Constraints Map

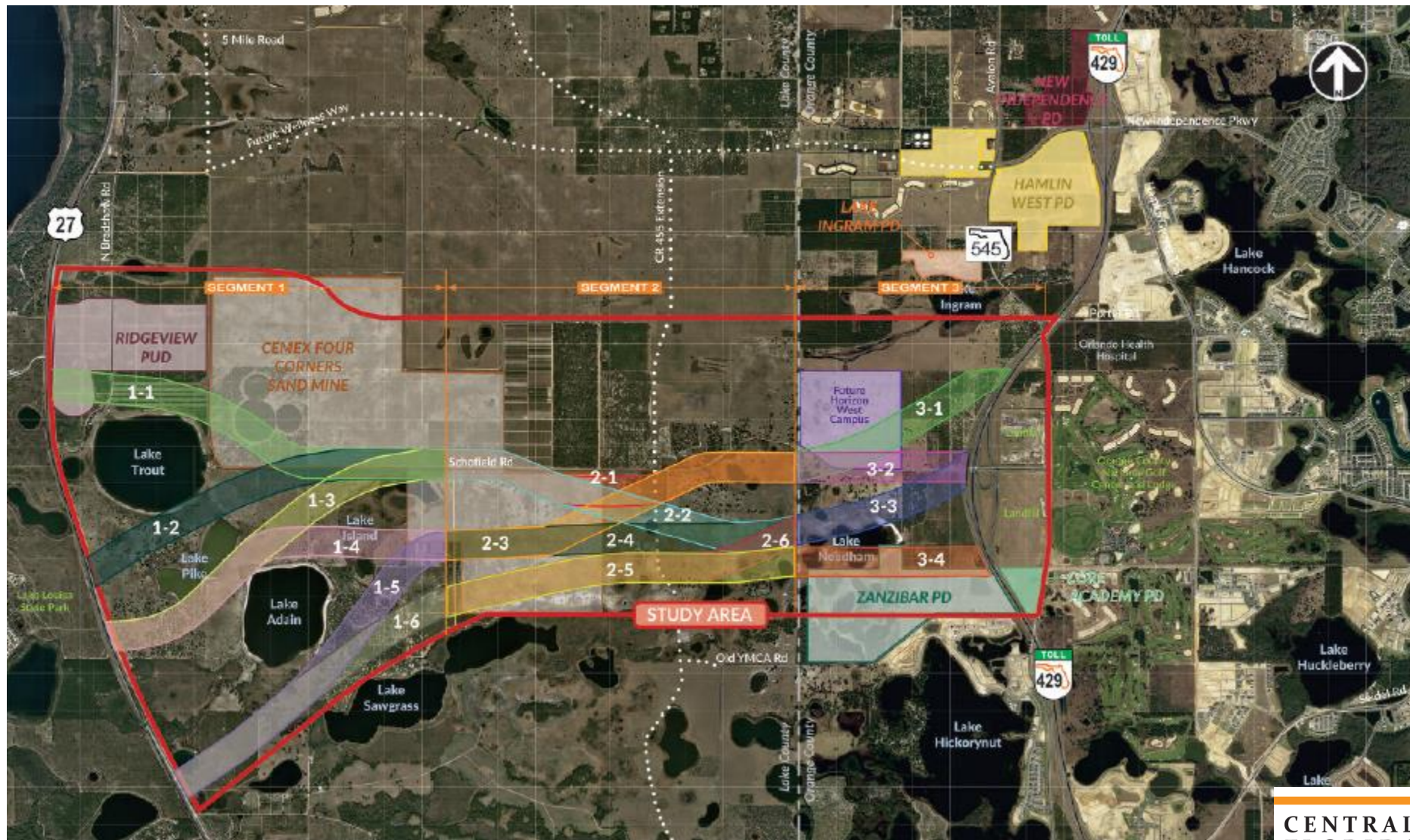

Corridor Analysis – Environmental Constraints Map

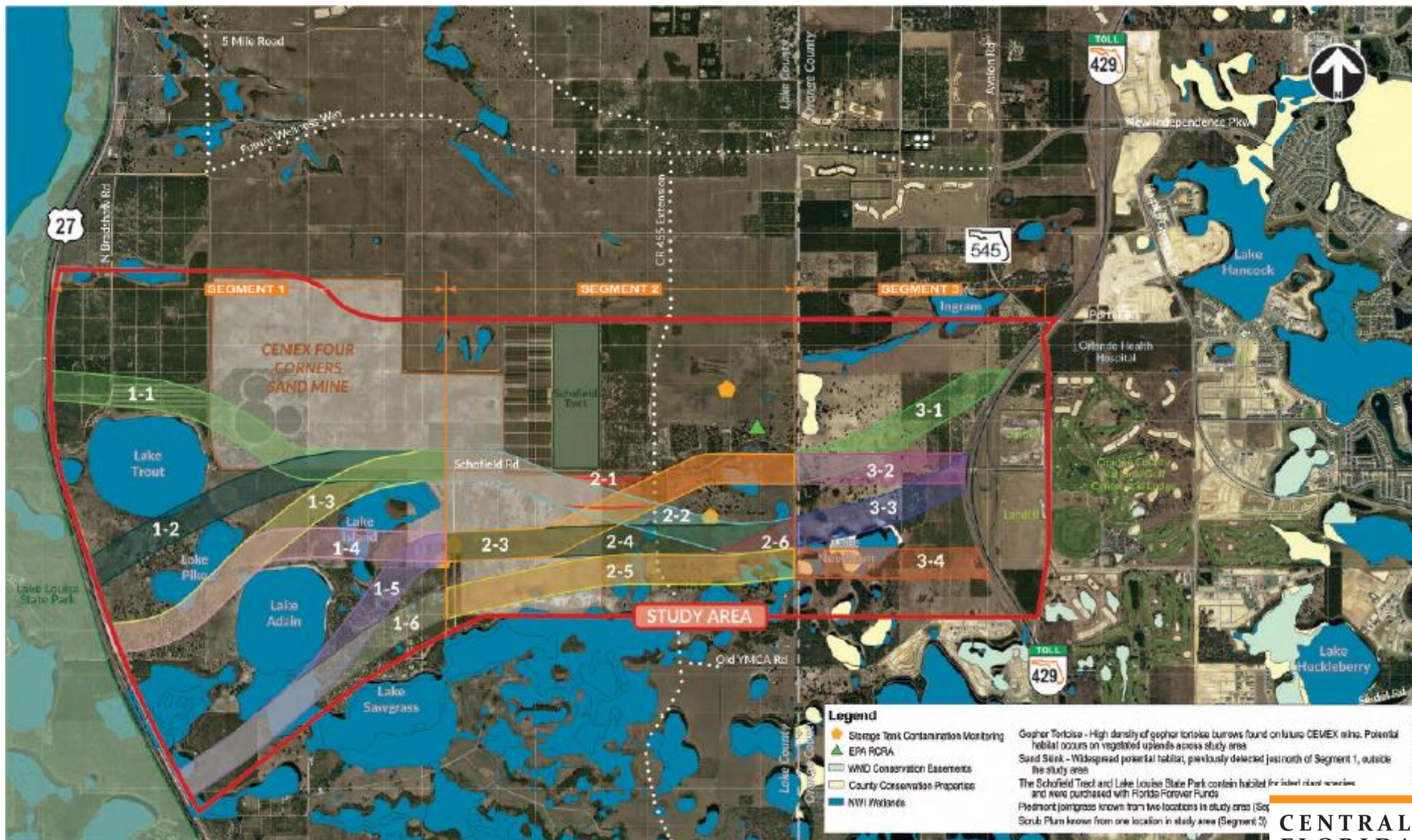

Corridor Analysis – Evaluation Criteria

Engineering Evaluation Criteria

Major Utility Conflicts
Geometric Considerations
Floodplain Encroachment
Traffic Considerations

Socio-Economic Evaluation Criteria

Approved Planned Unit Developments
Historical/Archaeological Resources
Parks/Recreational Facilities
Right-of-Way Impacts

Environmental Evaluation Criteria

Wetlands
Wildlife and Habitat
Conservation Lands/Mitigation Banks
Contamination

Corridor Analysis - Public Involvement

Public input opportunities:

- Project Advisory Group meeting
- Environmental Advisory Group meeting
- Stakeholder and agency meetings/presentations
- Public Informational Meeting
- Project website, hotline, Facebook page

Next Steps

- Public Informational Meeting - August 30th
- Corridor and alternatives analysis
- Post presentation & meeting materials

Open Discussion

- The Project Advisory Group (PAG) is a special advisory resource.
- The PAG is comprised of a diverse group of stakeholders that will provide input regarding local needs, concerns and potential physical, natural, social and cultural impacts that will be crucial in the evaluation of corridor and alternative alignments.
- The 2nd PAG meeting is anticipated to occur in early 2019.

For More Information:

Kathy Putnam

Public Involvement Coordinator

Phone: 407-802-3210

Email: LakeOrangeStudy@CFXway.com

www.CFXway.com

Public Informational Meeting 1

CENTRAL FLORIDA EXPRESSWAY AUTHORITY

August 7, 2018

Subject: **PUBLIC MEETING ANNOUNCEMENT**
CFX Feasibility & Project Development and Environment Study
Lake / Orange County Connector (US 27 to SR 429)
CFX Project Number: 599-225

Dear Property Owner/Interested Party:

The [Central Florida Expressway Authority](#) (CFX) is conducting a Feasibility and Project Development and Environment (PD&E) study for the proposed Lake / Orange County Connector, as identified in our [2040 Master Plan](#), to determine if a limited access facility between US 27 in south Lake County and SR 429 in west Orange County is viable and fundable in accordance with CFX policies and procedures.

CFX will hold a public informational meeting for this study on **Thursday, August 30th from 5:30 p.m. to 7:30 p.m. at the Clermont Arts & Recreation Center Gymnasium** located at 3700 South Highway 27 in Clermont, FL. The meeting will be held in an open house format and community members may come at any point during the meeting time to view the exhibits, ask questions and provide comments.

The overall goals of the Lake / Orange County Connector are to provide improved connections between area roads; accommodate anticipated transportation demand; provide consistency with local and regional plans; support economic viability and job creation; support intermodal opportunities; and enhance evacuation and emergency services.

The work includes the evaluation and documentation of the physical, natural, social and cultural environments within the corridors and the potential impacts associated with the various mobility alternatives. Public involvement and interagency coordination are an integral part of the assessment process, and multiple opportunities for participation will be provided throughout the duration of the study.

For additional information or with questions, please contact Kathy Putnam, Public Involvement Coordinator, by phone at 407-802-3210, or by email at LakeOrangeStudy@CFXway.com or visit the study webpage at <https://bit.ly/2MdwCmH>. You may also follow the study on Facebook at [@LakeOrangeConnector](#).

Sincerely,

Joseph A. Berenis, PE
Chief of Infrastructure
Central Florida Expressway Authority

Attachments: Project Fact Sheet, Project Location Map & Meeting Location Map

**PUBLIC MEETING #1 SUMMARY
CLERMONT ARTS & RECREATION CENTER
THURSDAY, AUGUST 30, 2018**

The first public meeting for the Central Florida Expressway Authority's (CFX) Lake/Orange County Connector Feasibility/Project Development and Environment (PD&E) Study was held on Thursday, August 30, 2018, from 5:30 p.m. to 7:30 p.m., at the Clermont Arts & Recreation Center, Bridgewater Middle School Cafeteria, 3700 South Highway 27, Clermont, Florida 34711. This meeting was the first of three, large-scale public gatherings scheduled to allow the community to view and submit their comments on the latest alignment alternatives and other study materials.

I. Study Background

In 2002 CFX studied the feasibility of a limited access toll road to connect US 27 on the west with Florida's Turnpike and the then-newly constructed State Road 429. Based on the concepts that were developed, the study concluded that only the Southern Corridor offered any long-term opportunity for CFX participation. The Southern Corridor was in the general area of Schofield Road.

Again in 2007, CFX studied the feasibility and viability of a potential US 27-to-SR 429 expressway connection within an area south of Hartwood Marsh Road and north of US 192.

In 2017, CFX completed a preliminary traffic and revenue analysis of three alignments. The "Southern Alignment", located in the general area of Schofield Road, was found to provide the greatest potential for revenue generation and a recommendation was made to move forward with a Feasibility/PD&E Study.

The PD&E study began in March of 2018. The Lake/Orange County Connector Feasibility/PD&E study will determine if a limited access facility between US 27 in south Lake County and SR 429 in west Orange County is viable and fundable in accordance with CFX policies and procedures.

The overall goals of this proposed new 5-mile, limited-access facility include improving area roadway connections, accommodating future transportation demand, providing consistency with local and regional plans, supporting economic viability and job creation, and enhancing evacuation and emergency services.

II. Study Methodology

CFX is following FDOT's PD&E manual. This study will result in a Project Environmental Impact Report (PEIR) with CFX's approval. This study will analyze and document physical, natural, social, and cultural impacts.

Public involvement and interagency coordination are an integral part of the assessment process, and multiple opportunities for participation are being provided. Three public meetings, including a public hearing, will be held to collect vital public input on the alignments under evaluation.

Public meeting comments received during this second public meeting, as well as from stakeholders, local agencies, officials and other interested parties during the study, will be considered in the evaluation of the recommended preferred alignment. After the public hearing, the CFX Governing Board will

evaluate the recommended preferred alternative and determine whether the project should move forward to the design phase for the Lake/Orange County Connector.

III. Public Notification

Public meeting invitation letters were sent on Tuesday, August 7, 2018, by email to 64 elected officials and their aides, as well as to 55 local, regional, state and federal agency contacts. They were also mailed to 70 property owners and tenants within the corridor. Meeting information also was posted on the study webpage.

IV. Media Notification

The public meetings were advertised in the Orange and Lake editions of Orlando Sentinel and the Leesburg Daily Commercial on Sunday, August 19 and Sunday, August 26, 2018. An ad was printed in the *Florida Administrative Register* (FAR) on Thursday, August 2, 2018, and a press release was distributed to major media outlets on Thursday, August 23, 2018.

V. Public Meeting Agenda

The meeting was an informal open house and participants were welcome to come at any time between

5:30 p.m. and 7:30 p.m. Display maps illustrating the project study area, the corridor alternatives, the project schedule, and other information were available for public review and comment. A looping audiovisual presentation was available throughout the meeting that provided an overview of the study process, history and details. Project representatives were available to discuss the studies, receive input and answer questions. The use of two large smart screens allowed project personnel to provide a more detailed look at the potential impacts of the various alternatives to a meeting attendee's property or business.

Parking was available to accommodate all attendees, including those who were differently abled. Signs were placed along the roadway and on the middle school property directing attendees to the meeting room.

The following display boards were available for public review and comment:

- Welcome Board
- Title VI Board
- Study Area Map
- Project Schedule
- Lake/Orange County Connector Social Constraints Board
- Lake/Orange County Connector Environmental Constraints Board

VI. Meeting Attendance

A total of 126 attendees – 109 community members and 17 staff members – signed in at the public meeting.

VII. Meeting Handouts

The Study Fact Sheet (Summer 2018 edition), comment forms and public involvement surveys were distributed to the attendees. Participants were encouraged to sign the sign-in sheets, to discuss their thoughts and concerns regarding the study with project team members, and to submit written comments.

VIII. Public Comments

A total of eight written comments were received at the meeting. The information below reflects the general nature of the comments received. Some comment forms touched on multiple topics, so referenced numbers may exceed the total number of comments. The individual comment forms have been attached as part of the study record.

Comment Categories and Related Statements (numbers in parentheses indicate how many times, if greater than one, a comment or statement was made):

LAKE/ORANGE COUNTY CONNECTOR:

- Widen Hartwood Marsh Road.
- I won't be able to use it because I can't afford the tolls.
- Request for public records associated with the study.
- This is needed sooner rather than later. (3)
- We would be impacted by the road. (3)
- Opposed to a limited access road. (3)

IX. Publicizing Public Meeting Materials

Display materials, the presentation and handouts were posted on the study webpage (<https://bit.ly/2MdwCmH>) on Friday, August 31, 2018.

END OF MEETING SUMMARY

This meeting summary was prepared by Kathy Putnam, Public Involvement Coordinator at Quest Corporation of America on behalf of the Central Florida Expressway Authority. It is not verbatim but is a summary of the meeting activities and comments received. If you feel something should be added or revised, please contact Kathy Putnam by email at Kathy.Putnam@qcausa.com or by telephone 407-690-7220 within five (5) days of receipt of this summary.

SIGN IN

Lake / Orange County Connector Feasibility / Project Development & Environment (PD&E) Study

PUBLIC INFORMATIONAL MEETING

CFX Project No.: 599-225

Clermont Arts & Recreation Center Gymnasium, 3700 S Hwy 27, Clermont, FL 34711

Thursday, August 30, 2018

Name	Organization	Address	City/State/Zip	Email Address	Phone Number
Curt Henschel	City of Clermont	685 W. Montrose St	Clermont FL 34711	Chenschel@clermontfl.org	352-241-7308
Robert Dickinson Leanne S. Walter		3551A Fairwaters Ct.	Clermont FL	rdk13705@aol.com	516-660-6361
Mike Litvany	Hickory Grove LLC	5 Mile Rd	Clermont FL	mlitvany@att.com	407-876-1130
Karl Bern	Waldman Lines	P.O. Box 919	Cl. 34711	KarlBern@OrangeCounty.com	407-509-9233
SOE Golouevsk	Crescent Pines Homes	11751 Crescent Pines Bv.	Cler. 34711	foodforsquirrel@aol.com	352-409-3414
Tom Krueger	Heritage Hills	3696 Serona Ln	Clermont	antkrueger44@gmail.com	203-558-6625
MARLA Krueger	" "	" "	" "	" "	" "
Annette & Jimmy Wilson	Heritage Hills	3816 Serena Lane	Clermont	ANNETTEWILSON1342@gmail.com	407-654-9500
Sara Ard	Florida House of Repr. Rep. Sullivan's Office	2755 South Bay Street Unit D, Eustis, FL 32726	Eustis, FL 32726	saralynn.ard@myfloridahouse.gov	
John Maxwell		8835 BIRKWADE W Clermont FL 34711	Clermont 34711	JMM@1@gmail.com	352-241-6002
Robert Meijer		1839 Fla. Lake Rd.	Clermont, 34711	rm10439@gmail.com	87-967-2353
Tasha Fowler		2706 Knightsbridge Rd Clermont FL 34711	Clermont, 34711	tashfay@yahoo.com	203-564-6000

SIGN IN

Lake / Orange County Connector Feasibility / Project Development & Environment (PD&E) Study

PUBLIC INFORMATIONAL MEETING

CFX Project No.: 599-225

Clermont Arts & Recreation Center Gymnasium, 3700 S Hwy 27, Clermont, FL 34711

Thursday, August 30, 2018

Name	Organization	Address	City/State/Zip	Email Address	Phone Number
DON DENNIS	CITY OF CLERMONT	685 W. MONTROSE ST.	CLERMONT, FL	ddennis@clermontfl.org	352-241-7377
Dennis Smith		3812 Serena Ln	Clermont, FL	Dennisportable@yahoo.com	
Carla Borden		3643 Caladesi Rd	"	carlaandbob@yahoo.com	
Robert Rodekacy		3643 CALADESI RD	"	FLORIDAPOPPEYE@YAHOO.COM	
Ray Flannery		16606 Hartwood Marsh Rd	Clermont FL	rflannery76@yahoo.com	352-348-6307
Phillip Fulmen	Greenland	8000 Cheung Lic Rd.	Corsovalar, FL 34736	P.Fulmen@CFulmen.com	552-267-7185
Courtney Violetts	Resident	6000 Cook Rd Clermont FL		violetts.courtney@gmail.com	
Daniel White	Resident	10745 Foxhole Rd Clermont		daniel@nomessproducts.com	407-480-1059
Herb Resident	Property owner	500 Quail Ln WEST PALM BEACH 33410	West Palm Bch 33411	hurb@kenkamp.com	561-718-5569
Julie Cox		10606 Reagan Rd Clermont 34711	Clermont 34711	Jules.cox@cfl.rr.com	
Row Smith				R25A50@CFLRR.COM	352-242-4360
FRANK FRANKS		2310 7th Ave	CLERMONT		

SIGN IN

Lake / Orange County Connector Feasibility / Project Development & Environment (PD&E) Study

PUBLIC INFORMATIONAL MEETING

CFX Project No.: 599-225

Clermont Arts & Recreation Center Gymnasium, 3700 S Hwy 27, Clermont, FL 34711

Thursday, August 30, 2018

Name	Organization	Address	City/State/Zip	Email Address	Phone Number
Dennis Zinke		1612 Kennesaw Dr.	Clermont, FL 34711	denniszinke@gmail.com	812-290-1005
Sandra Goodrich		70 Box 121369	Clermont 34711	SGOODRICH@CFL.RR.COM	407-353-9916
Lyann Jager		3616 Kingwood Ct	Clermont 34711	LTOPEL12@AOL.COM	
Daniel Whitehouse		10352 Hardscrabble Rd	Clermont FL 34711	dwhitehouse@dukehouse.com	407-491-4906
BILL MARTINI		627 RIDGEWOOD DR, WINDERMERE, FL.	WINDERMERE, FL 34786	BMARTINI@CR.RR.COM	407-993-3505
JERRY CHICONE		1563 EASTIN AVE ORLANDO 32804	ORLANDO 32804	jerrychicone@icloud.com	407-808-5500
Amy Bradbury	OCBC	20163 US 22 Grovehead FL	Grovehead FL	bradbur@aol.com	407-836-6225
Sue Gratch	Orange County Parks & Rec	402 S. Keller Rd	Orlando 32804	susan.gratch@atkinsglobal.com	
JOE KUNKEL	Atkins	941 Lake Baldwin Ln Orlando, FL 32814		JKunkel@atkins.com	407-896-0594
Recky Bolan	DRMP	PO Box 613069	Orlando, FL 32701	REBECCA.BOLAN@DOTSTATE.FL.US	407-267-3716
	MCGL/FL Turnpike				

SIGN IN

Lake / Orange County Connector Feasibility / Project Development & Environment (PD&E) Study
 PUBLIC INFORMATIONAL MEETING
 CFX Project No.: 599-225
 Clermont Arts & Recreation Center Gymnasium, 3700 S Hwy 27, Clermont, FL 34711
 Thursday, August 30, 2018

Name	Organization	Address	City/State/Zip	Email Address	Phone Number
JOSE FERNANDEZ	Valencia College	Kirkman Rd	DeLand FL	FERNANDEZ145@ValenciaCollege.edu	407-582-1701 352-223-0817
Christina Kuntz-Clark	CBE/Saunders Ralston	Dantzou Lake, Polk Co, FL	Lakeland FL	Roalton	
Cheryl Carraro		Sevin Lake, Polk Co, FL	Orlando, FL	CCLARK@SRPCommercial.com	407-566-9539
EUGENIE WAITE	HOPE International Church	13806 SR 35 Groveport	34736 Groveport, FL	scholdayr@gmail	852-429-4722
WILLIAM BENSBERG		11513 Osprey Pointe Blvd	Clermont, FL 34711	WBensberg@CFE.fl.com	
Dennis Mathison		15445 Parker Rd	W6, FL 34787	Dmathison@gmail.com	302-312-9451
Sean M Parks	Lake BCC / CFX	"			352-908-7099

SIGN IN

Lake / Orange County Connector Feasibility / Project Development & Environment (PD&E) Study
PUBLIC INFORMATIONAL MEETING
CFX Project No.: 599-225
Clermont Arts & Recreation Center Gymnasium, 3700 S Hwy 27, Clermont, FL 34711
Thursday, August 30, 2018

Name	Organization	Address	City/State/Zip	Email Address	Phone Number
Neal + Talar Glover	-	3733 Marigot Way	Clermont, FL 34711	ntglover@cfl.rr.com	-
Troy Grimes		2020 W 22nd Ave #202	Clermont, FL 34711	Tgrimes1981@gmail.com	407-560-8914
Caren Hallasew		16018 LANESBORO CT	CLERMONT, FL 34711	CHALLASEW@CFL.RR.COM	
MARIA MONOS JOSE DELGADO		2811 EAGLE LAKE DR	CLERMONT FL 34711	JDELECTRO@ADL.COM	
Debra Barnes		13205 Rainbow Ln	Clermont, FL	DBARNES818@gmail.com	-
Glenn Lammie		10314 Lake Louise Rd	Clermont FL	ron.lammie@gmail.com	
John Evans		3333 So. Orange Av Orlando FL 32806		JEVANS@maurycarter.com	
BABE + Sam Hamod		3645 D Solana Circle	Clermont, FL		
Marcie Tinsley		500 S. Australian Ave Wpb FL 32710		Marcie@cleswpb.com	351-6514140
EARL ABBENTON		6066 Clermont	Clermont	EARL.ABBENTON@YAHOO.COM	
Patrick Moore		3810 LIBERTY HILL DR	CLERMONT	KDIXX@yahoo.com	
Donal J. Long		10738 Foxhills Rd	CLERMONT		321-945-0146 407-977-0478

SIGN IN

Lake / Orange County Connector Feasibility / Project Development & Environment (PD&E) Study
 PUBLIC INFORMATIONAL MEETING
 CFX Project No.: 599-225
 Clermont Arts & Recreation Center Gymnasium, 3700 S Hwy 27, Clermont, FL 34711
 Thursday, August 30, 2018

Name	Organization	Address	City/State/Zip	Email Address	Phone Number
Paul Magatti		7245 Newland Jr	Clermont FL	Magatti@aol.com	352-552-1062
MICHAEL ORRROLL		1520 BLUEGRASS BLVD		AJC@OLYMPIAORLANDO.GY	407 754 6945
Gerald Stora		4169 KUPFAVA DR.	.	65TH 104 @ FL. CIA	352-708-6157
Manly Barnes		1455 Pinecove Trl.	Clermont	mbkarnes145@gnps.com	352-267-7107
* Armando Hinoj	Orange City S.O.	—	—	armindo.hinoj@ocra.net	407 703 7214
Thomas Wesser	City of Clermont Public Works	400 12th St	Clermont FL	twesser@ClermontFL.org AAOUTLAW@GMAIL.COM	352-267-2818
ALFRED OUTIN		1780 Misty Glow Ln.	Clermont FL	alfred@outin.com	
Deborah Cole		2313 Shamrock Ct.	Clermont, FL	pcolde@ofl.fl.com	(352) 394-6675
Richard T. ...		217 N. Woodland St	WG.		
Nancy Hensley		3734 Peaceful Valley Dr.	Clermont	hnanacy777@yahoo.com	
Deborah Running		3649 Corsica Ln.	Clermont 34711	lionessa@outlook.com	407-680-0941
Jessica ...		1600 Schutte Dr.	clermont 34711	JESS.VALE@NSU.COM	781 325-2629

* send links

SIGN IN

Lake / Orange County Connector Feasibility / Project Development & Environment (PD&E) Study
 PUBLIC INFORMATIONAL MEETING
 CFX Project No.: 599-225
 Clermont Arts & Recreation Center Gymnasium, 3700 S Hwy 27, Clermont, FL 34711
 Thursday, August 30, 2018

Name	Organization	Address	City/State/Zip	Email Address	Phone Number
Margaret Young	—	3553 Foxchase Dr.	Clermont, 34711	—	—
Geoff McNeill	ADMGI.	230 S MATTHEW AVE	34716 MATTHEW FL 32751	gmcneil@agmccdesign.com	407 622 9099
Darrell Eslinger				dmeslinger@yahoo.com	407 900 8059
Peter Williams		3529 Tumbling River Dr	CLERMONT, 34711		
Andy Sciamore	—	3692 Penicyp. Ct	Clermont		
Bobby Olaszewski	State of Florida			Bobby.olaszewski@myfloridabusiness.gov	
Sherry Tingler	Homeowner	16950 W. Phil C Peters Rd	Clermont 34787	Mayday51@aol.com	407 877-9567
Doreen Tracy	44 yrs old	800 West Lake Shore Dr	Clermont	Donald Trc@gmail.com	352 594 3118
CARRIE					
Lise Davidson		590 E. Lakeshore Dr	Clermont		352-267-8654
David Davidson	owner				
Jessica Winkler	CMG	14551 Cayan Crossing Blvd Suite 2	Clermont	Jwhitmore@Cayan.com	407-342-8870
Jale's GEORGE	30 LAND	10767 W-6-V-12 Suite 210	Winter Garden	jales@30land.com	407-967-9616

STAFF SIGN IN SHEET

Lake / Orange County Connector Feasibility / Project Development & Environment (PD&E) Study

PUBLIC INFORMATIONAL MEETING

CFX Project No.: 599-225

Clermont Arts & Recreation Center Gymnasium, 3700 S Hwy 27, Clermont, FL 34711

Thursday, August 30, 2018

Name	Organization	Email Address	Initials
Kevin Plenzler	Fishkind & Associates	kevinp@fishkind.com	
Kathy Putnam	Quest Corporation of America	kathy.putnam@qcausa.com	KP
Alicia Arroyo	Quest Corporation of America	alicia.arroyo@qcausa.com	AA
Shari Croteau	Quest Corporation of America	Shari.croteau@qcausa.com	SC
Kelly Hiden	The Valerin Group	kelly@valerin-group.com	KH
CAITLIN HILL	METRIC	Caitlin.Hill@metriceng.com	CH

17 staff

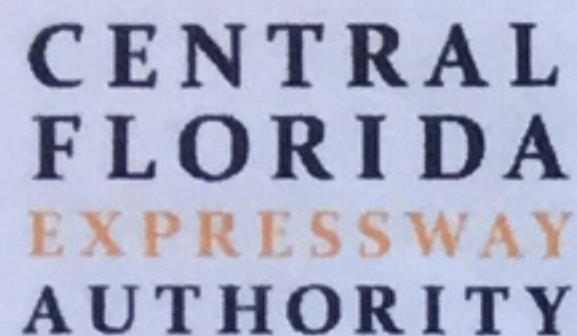

STAFF SIGN IN SHEET

Lake / Orange County Connector Feasibility / Project Development & Environment (PD&E) Study
PUBLIC INFORMATIONAL MEETING

CFX Project No.: 599-225

Clermont Arts & Recreation Center Gymnasium, 3700 S Hwy 27, Clermont, FL 34711

Thursday, August 30, 2018

Name	Organization	Email Address	Initials
Joseph Berenis	Central Florida Expressway Authority	Joseph.Berenis@CFXWay.com	
Will Hawthorne	Central Florida Expressway Authority	Will.Hawthorne@CFXWay.com	
Brian Hutchings	Central Florida Expressway Authority	Brian.Hutchings@CFXWay.com	BH
Glenn Pressimone	Central Florida Expressway Authority	Glenn.Pressimone@CFXWay.com	GP
Keith Jackson	Dewberry	KJackson@dewberry.com	✓ KJ
Kevin Knudsen	Dewberry	KKnudsen@dewberry.com	
Jonathan Williamson	Dewberry	JWilliamson@dewberry.com	JW
Merissa Evans	Dewberry	MEvans@dewberry.com	MJE
Nicole Gough	Dewberry	NGough@dewberry.com	
Will Sloup	Metric Engineering	William.Sloup@metriceng.com	WAS
Rob Myers	Metric Engineering	Rob.Myers@metriceng.com	RM
Gabriela Garcia	Metric Engineering	Gabriela.Garcia@metriceng.com	GG
Jazlyn Heywood	Metric Engineering	Jazlyn.Heywood@metriceng.com	JH
Om Prakash Kanike	CDMSmith	kanikeo@cdmsmith.com	OK
Carleen Flynn	CDMSmith	flynncm@cdmsmith.com	CMF

Emily Brown

CFE

Emily.Brown@CFXWay.com

EB

Public records request for notice to proceed;
2) Review of Previous Studies Reports, 3) Collection
of Additional Data, 4) Corridor Analysis ~~and~~ 5)
CFX Board meeting minutes when/where ever this
project was discussed, and 6) DAG and PAG members
well as DAG + PAG meeting minutes.

(Please continue comments on the back of this page if more space is needed. Thank you.)

Name: Rep. Robert "Bobby O" Olszewski
Address: 7009 Dr. Phillips Blvd.
Ste. 270 Orlando, FL 32819
Email: Bobby.Olszewski@myfloridahouse.gov
Phone: 407-355-5784

We welcome your comments. You may also mail your comments to Kathy Putnam, Public Involvement Coord
Central Florida Expressway Authority, 4974 ORL Tower Road, Orlando, FL 32807, or email them to
LakeOrangeStudy@CFXway.com.

Thank you!

COMMENT FORM

Public Informational Meeting
CFX Feasibility / Project Development & Environment Study
Lake / Orange County Connector (US 27 to SR 429)
CFX Project Number: 599-225
Clermont Arts & Recreation Center Gymnasium
3700 S Hwy 27, Clermont, FL 34711
Thursday, August 30, 2018

I DRIVE HARTWOOD MARSH TO DISNEY

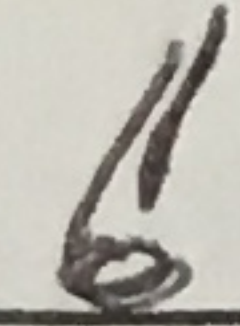
WIDEN IT  TAKE OUT THE THREE

ROUNDABOUTS. AND PUT SPEED BACK UP,

DISNEY EMPLOYEES CAN'T AFFORD \$10 A DAY
TOLLS.

I HAVE LEAVE AN HOUR EARLY TO BEAT

THE SCHOOL BUS TRAFFIC, I PASS

5 SCHOOLS

TOO MUCH CONGESTION AT DISNEY DOWN BY

BEAR ROAD. MORE PART TIMERS HIRED

MEAN MORE CARS

IMPACT FEES TO NEW HOMES!

(Please continue comments on the back of this page if more space is needed. Thank you.)

Name: KURT LUDWIG

Address: 9502 LOUISA WOODS COURT

CLERMONT FLORIDA 34711

Email: Kurt.Ludwig@cf1.fl.com

Phone: 407-446-8656

We welcome your comments. You may also mail your comments to Kathy Putnam, Public Involvement Coordinator, Central Florida Expressway Authority, 4974 ORL Tower Road, Orlando, FL 32807, or email them to LakeOrangeStudy@CFXway.com.

Thank you!

COMMENT FORM

Public Informational Meeting
CFX Feasibility / Project Development & Environment Study
Lake / Orange County Connector (US 27 to SR 429)
CFX Project Number: 599-225
Clermont Arts & Recreation Center Gymnasium
3700 S Hwy 27, Clermont, FL 34711
Thursday, August 30, 2018

Don't delay: this is needed already!

You probably should be considering an extension all the way to Mascotte.

(Please continue comments on the back of this page if more space is needed. Thank you.)

Name: W.F. Bohn

Address: 2341 HAMPSHIRE AVE

CLERMONT FL 34711

Email: _____

Phone: _____

We welcome your comments. You may also mail your comments to Kathy Putnam, Public Involvement Coordinator, Central Florida Expressway Authority, 4974 ORL Tower Road, Orlando, FL 32807, or email them to LakeOrangeStudy@CFXway.com.

Thank you!

COMMENT FORM

Public Informational Meeting
CFX Feasibility / Project Development & Environment Study
Lake / Orange County Connector (US 27 to SR 429)
CFX Project Number: 599-225
Clermont Arts & Recreation Center Gymnasium
3700 S Hwy 27, Clermont, FL 34711
Thursday, August 30, 2018

We found the meeting very informative.
We live in Heritage Hills off of Hartwood/Marsh
and the traffic is becoming very bad at
commuter times. Some relief is needed.
The extension of Hartle Rd. would definitely
affect us and we think we need more
alternatives to get toward Orlando.

(Please continue comments on the back of this page if more space is needed. Thank you.)

Name: ROBERT and CARLA BORDELEAU

Address: 3643 CALADESI RD.

CLERMONT

Email: carlaandbob@yahoo.com

Phone: (603) 508-1129 (Bob's cell)

We welcome your comments. You may also mail your comments to Kathy Putnam, Public Involvement Coordinator, Central Florida Expressway Authority, 4974 ORL Tower Road, Orlando, FL 32807, or email them to LakeOrangeStudy@CFXway.com.

Thank you!

COMMENT FORM

Public Informational Meeting
CFX Feasibility / Project Development & Environment Study
Lake / Orange County Connector (US 27 to SR 429)
CFX Project Number: 599-225
Clermont Arts & Recreation Center Gymnasium
3700 S Hwy 27, Clermont, FL 34711
Thursday, August 30, 2018

We feel that this will be a much needed improvement because there are no other roads that connect 27 to the 429. We would use it much more, to get over to any of the parks, frequently. This has been needed ever since we moved here in 2003.

(Please continue comments on the back of this page if more space is needed. Thank you.)

Name: Ray & Cheryl Chychota
Address: 9603 Crenshaw Circle
Clermont FL 34711
Email: backhoeray@hotmail.com
Phone: 267-994-0877

We welcome your comments. You may also mail your comments to Kathy Putnam, Public Involvement Coordinator, Central Florida Expressway Authority, 4974 ORL Tower Road, Orlando, FL 32807, or email them to LakeOrangeStudy@CFXway.com.

Thank you!

COMMENT FORM

Public Informational Meeting
CFX Feasibility / Project Development & Environment Study
Lake / Orange County Connector (US 27 to SR 429)
CFX Project Number: 599-225
Clermont Arts & Recreation Center Gymnasium
3700 S Hwy 27, Clermont, FL 34711
Thursday, August 30, 2018

I am in support of a connection
from 27 to the beltway, however
am opposed to a limited access rd.

Our property will be gravely affected
by all of the proposed alternatives.
Therefore, I suggest providing a
toll opportunity @ the existing
interchange.

(Please continue comments on the back of this page if more space is needed. Thank you.)

Name:

Marcie Tinsley

Address:

500 S. Aviation Ave Suite 600

Email:

Marcie@cleswpb.com

Phone:

561 451-4140

We welcome your comments. You may also mail your comments to Kathy Putnam, Public Involvement Coordinator, Central Florida Expressway Authority, 4974 ORL Tower Road, Orlando, FL 32807, or email them to LakeOrangeStudy@CFXway.com.

Thank you!

COMMENT FORM

Public Informational Meeting
CFX Feasibility / Project Development & Environment Study
Lake / Orange County Connector (US 27 to SR 429)
CFX Project Number: 599-225
Clermont Arts & Recreation Center Gymnasium
3700 S Hwy 27, Clermont, FL 34711
Thursday, August 30, 2018

Since this project, in any form, is absolutely going
to have an impact on our property, we suggest
the implementation of a single toll at the 429 intersection.

Keeping care so as not to create limited Access Roads on
our holdings will make for smoother sailing during the
eminent domain taking or other transfer of this private land
that damages the property rights.

(Please continue comments on the back of this page if more space is needed. Thank you.)

Name:

Hans Kahlert ^{AFFECTED} Property Owner

Address:

500 S. AUSTRALIAN AVE

WPB FL 33401

Email:

hck@karlcorp.com

Phone:

561 689-3738

We welcome your comments. You may also mail your comments to Kathy Putnam, Public Involvement Coordinator, Central Florida Expressway Authority, 4974 ORL Tower Road, Orlando, FL 32807, or email them to LakeOrangeStudy@CFXway.com.

Thank you!

COMMENT FORM

Public Informational Meeting
CFX Feasibility / Project Development & Environment Study
Lake / Orange County Connector (US 27 to SR 429)
CFX Project Number: 599-225
Clermont Arts & Recreation Center Gymnasium
3700 S Hwy 27, Clermont, FL 34711
Thursday, August 30, 2018

1) Property shown as Schofield tract 160 Acres - the Southern 40 acres is owned privately - known as I know Tree LLC

2) Consider a surface "arterial" connecting US-27 with the 429 - eliminate the notion that a Limited Access facility is better. The authority can permit access as needed! Less damage & Better Land use planning.

3) Remember that the Sector Plan Requires a min. of 1000 ft for a unit of development - A Limited Access facility will distort good planning -

(Please continue comments on the back of this page if more space is needed. Thank you.)

Name: herb@kudcorp.com

Address: _____

Email: _____

Phone: 561-718-5869

A NEW STUDY IS UNDERWAY

The Central Florida Expressway Authority (CFX) is conducting a Feasibility/Project Development and Environment (PD&E) Study of the Lake/Orange County Connector. Below are details about the study and resources to keep you informed of the project's progress. The study is scheduled to be completed by August 2019.

PROJECT DESCRIPTION

The proposed Lake/Orange County Connector extends from US 27 in south Lake County to State Road (SR) 429 in west Orange County, a distance of approximately five (5) miles. The study area is generally bordered by Porter Road on the north and Old YMCA Road on the south. A proposed interchange with the future extension of County Road 455 in Lake County is included in the study evaluation. The Lake/Orange County Connector is identified in the CFX 2040 Master Plan, the MetroPlan Orlando 2040 Long Range Transportation Plan and the Lake-Sumter MPO's 2040 Long Range Transportation Plan.

STUDY OBJECTIVE

The objective of the Feasibility/PD&E Study is to determine if a limited access facility between US 27 in south Lake County and SR 429 in west Orange County is viable and fundable in accordance with CFX policies and procedures. Using the results of previous studies as a foundation, a feasible corridor for the proposed toll road will first be identified. Several alignments within the corridor will then be developed and evaluated to identify a preferred alternative. All factors related to the design and location of the facility will be considered, including; transportation needs, financial feasibility, social impacts, economic factors, environmental impacts, engineering analysis, and right-of-way requirements.

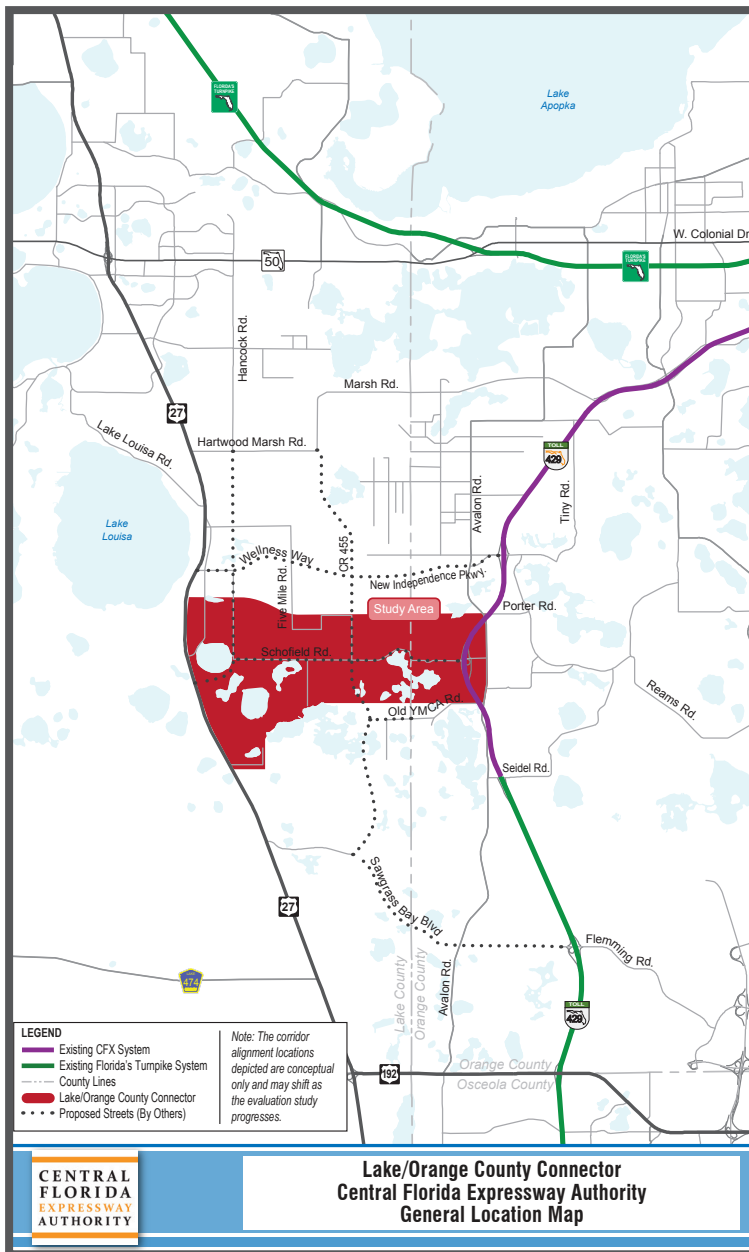

GOALS OF THE PROJECT

The goals of the project are to improve connections between area roadways, accommodate anticipated transportation demand, provide consistency with local and regional plans, support economic viability and job creation, support intermodal opportunities, and enhance evacuation and emergency services.

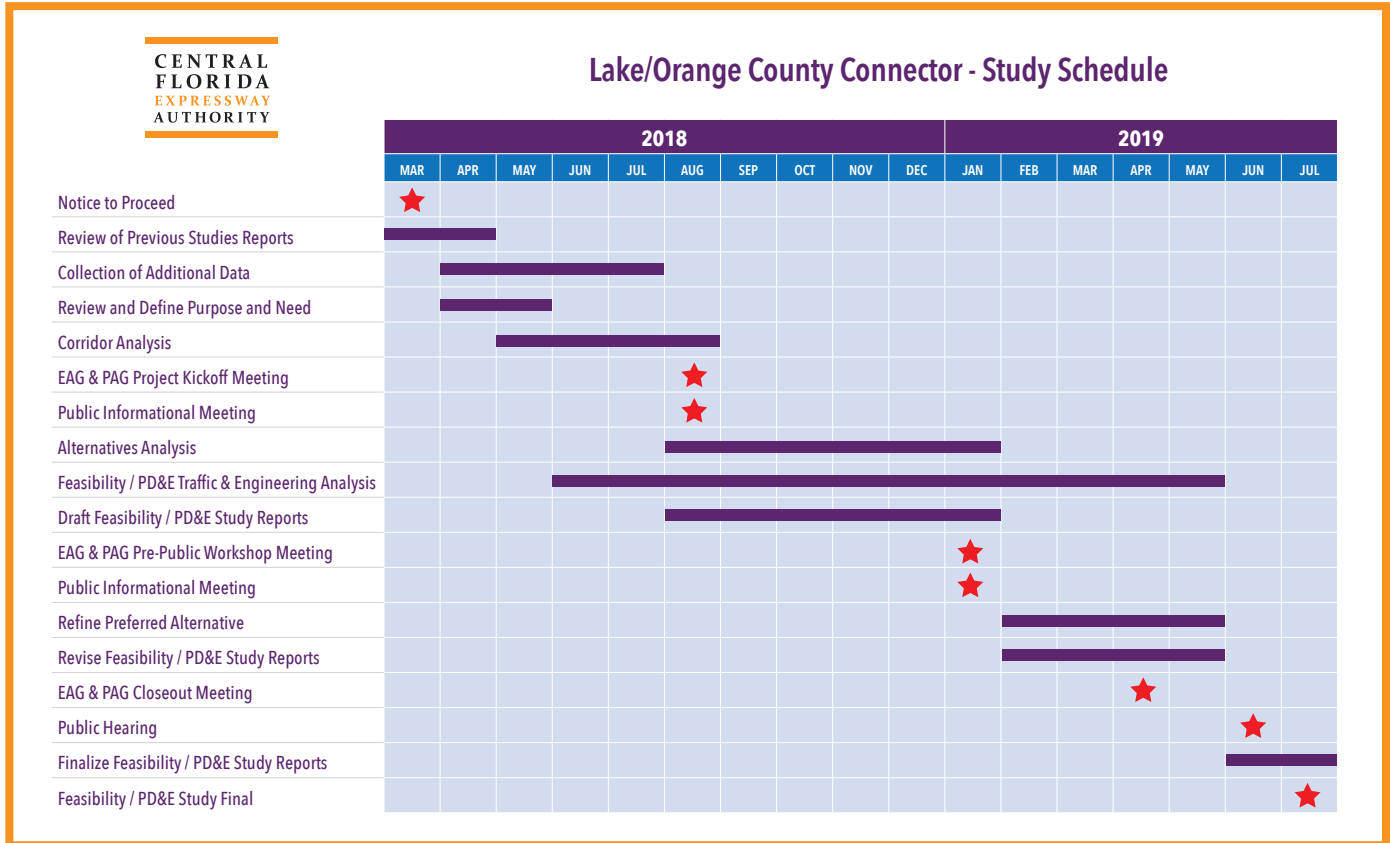

PARTICIPATING IN THE STUDY

Public involvement and community engagement will be a crucial component of this study. We value your input. CFX will provide multiple opportunities for participation, including presentations to elected officials' boards, public information meetings and a public hearing. Community groups can request a presentation via the www.CFXWay.com website or by emailing Public Involvement Coordinator Kathy Putnam at LakeOrangeStudy@CFXway.com. You're also welcome to submit your comments at any time during the study via the website or project email address as noted. And be sure to follow the study on Facebook (@LakeOrangeConnector) for updates.

Visit the study webpage at:

<https://www.cfxway.com/agency-information/plans-studies/project-studies/lake-orange-co-connector-pde/>

TO FIND OUT MORE ABOUT THE STUDY, CONTACT:

Kathy Putnam
Public Involvement Coordinator
Phone: (407) 802-3210
Email: LakeOrangeStudy@CFXway.com

CENTRAL FLORIDA EXPRESSWAY AUTHORITY

4974 ORL Tower Road
Orlando, FL 32807
Phone: (407) 690-5000
Fax: (407) 690-5011
Email: Info@CFXway.com

@LakeOrangeConnector

Public participation is solicited without regard to race, color, national origin, age, sex, religion, disability or family status. Para más información en español acerca del proyecto, por afavor comuníquese con Alicia Arroyo al 407-509-0231 o por correo electrónico Alicia.Arroyo@QCAusa.com.

Environmental Advisory Group Meeting 2

CENTRAL FLORIDA EXPRESSWAY AUTHORITY

January 15, 2019

Subject: **Environmental Advisory Group Meeting No. 2 – February 12, 2019**
CFX Feasibility / Project Development and Environment (PD&E) Study
Lake / Orange County Connector (US 27 to SR 429)
CFX Project No.: 599-225

Dear Study Stakeholder:

The [Central Florida Expressway Authority](#) (CFX) would like to invite you or your designee to the second Environmental Advisory Group (EAG) meeting for the [Lake / Orange County Connector](#) study. The meeting will be held on Tuesday, February 12, 2019 from 9:30 a.m. to 11:30 p.m. at the CFX Headquarters located at 4974 ORL Tower Rd., Orlando. A brief presentation will be provided, followed by group discussion.

Using the results of previous studies as a foundation, a feasible corridor for the proposed toll road has been identified. Several alignments within the corridor have been developed and are being evaluated to identify a preferred alternative. All factors related to the conceptual design and location of the facility are being considered including transportation needs, financial feasibility, social impacts, economic factors, environmental impacts, engineering analysis, and right-of-way requirements. If the project is subsequently approved, it would move into design for eventual construction.

The overall goals of the Lake / Orange County Connector are to provide improved connections between area roads; accommodate anticipated transportation demand; provide consistency with local and regional plans; support economic viability and job creation; support intermodal opportunities; and enhance evacuation and emergency services.

Your participation in the EAG is encouraged. As a special advisory resource to CFX and the consultant team, the EAG provides input regarding local needs, concerns and potential physical, natural, social and cultural impacts that are crucial in the evaluation of corridor and alternative alignments.

For more information, visit the study's website at <https://bit.ly/2H46Nr6>. Please respond to Kathy Putnam, Public Involvement Coordinator, by Tuesday, February 5, if you are able to attend the EAG meeting or if you would prefer to designate a representative. Ms. Putnam can be reached by phone at 407-802-3210 or by email at LakeOrangeStudy@CFXway.com.

Sincerely,

Joseph A. Berenis, PE
Chief of Infrastructure
Central Florida Expressway Authority

Attachments: Project Location Map, Meeting Location Map

LAKE / ORANGE COUNTY CONNECTOR (US 27 TO SR 429) ENVIRONMENTAL ADVISORY GROUP (EAG) MEETING #2 SUMMARY

Date/Time: Tuesday, February 12, 2019; 9:30 a.m. – 11:30 a.m.

Location: Central Florida Expressway Authority (CFX), 4974 ORL Tower Road, Orlando, FL 32807, Board Room

Attendees: Fifteen EAG members, one guest and eight staff members attended. Seven of the EAG members participated via GoToMeeting. See sign-in sheets attached.

I. Notifications

Invitation letters were emailed to 78 members of the EAG on January 15, 2019.

II. Welcome

Nicole Gough of Dewberry, CFX's General Engineering Consultant (GEC), called the meeting to order at 9:40 a.m. and welcomed everyone. She gave a brief introduction about the meeting and provided Title VI information and described the Goal of the EAG:

- Receive input regarding local needs, concerns and potential physical, natural, social and cultural impacts of the proposed project; and,
- Foster an atmosphere that encourages discussion

As an EAG Member we encourage you to:

- Assist in the identification of potential project impacts, opportunities and constraints, and
- Provide feedback and comments regarding the information presented

She also mentioned that the meeting was being recorded and there were members participating via GoToMeeting. Attendees introduced themselves and the organizations they represented.

III. Lake / Orange County Connector PD&E Study Presentation

Will Sloup, Consultant Project Manager with Metric Engineering, presented the following information:

- **Study Objective**
 - The Lake / Orange County Connector PD&E study will determine if a limited access facility between US 27 in south Lake County and State Road 429 in west Orange County is economically and environmentally viable in accordance with CFX policies and procedures.
 - The study area lies within Lake County and Orange County and the limits are described as: Porter Road on the north; SR 429 on the east; Old YMCA Road on the south; and US 27 on the west.
 - At the present time, the study area is generally undeveloped.

- **Future Land Use**
 - The study area falls within the Wellness Way Area Plan and the Horizon West Special Planning Area.
 - The Wellness Way Area Plan has been recognized for many years as an area that has significant potential for economic development in southeast Lake County.
 - Horizon West is a fast-growing, master-planned community in southwest Orange County.

- **Project Development Process**

The proposed Lake / Orange Connector has gone through several steps in CFX's Project Development Process:

- Studies were conducted in 2002, 2007 and 2017 to determine if a limited-access, tolled connection between US 27 and SR 429 was feasible. These studies are available for review upon request.
- It is identified in the CFX Visioning +2040 Master Plan, and in the Lake County and Orange County Long Range Transportation Plans.
- The PD&E study and design phases are currently funded in the CFX Five-Year Work Plan.
- The proposed Lake / Orange County Connector project is currently at the PD&E study step of the project development process.
- CFX follows a project development process for new alignment expansion projects. At each step in the process, before construction commences, the project could be placed on hold to be revisited in the future.

- **Project Needs**

- The need for a transportation project arises from deficiencies, issues or concerns that currently exist or are expected to occur within the study area. In short, the need establishes the rationale for pursuing a project.
- The proposed Lake / Orange County Connector has six project needs as shown on the slide.
 - Improved connections between area roads
 - Future transportation demand
 - Consistency with local & regional plans
 - Economic viability & job creation
 - Intermodal opportunities
 - Evacuation & emergency services

- **PD&E Study**

- Simply stated, the PD&E Study will determine if there is an engineering and environmentally feasible alternative to meet the project needs.
- Using the results of previous studies as a foundation, the study began with an Alternative Corridor Evaluation which identified a recommended corridor area.

- We are now conducting alternatives analysis which will help us identify the recommended preferred alternative.
- **Alternative Corridor Evaluation**
 - During the Alternative Corridor Evaluation, a series of 800-foot wide corridors were developed and evaluated to determine how well the six project needs are satisfied.
 - The corridors were also evaluated, to the same desk-top level of detail, based on engineering, environmental and socio-economic criteria that were tailored to fit the characteristics of the study area.
 - Evaluation matrices were developed based on these criteria, to facilitate the comparison of the alternative corridors.
- **Stakeholder Outreach**
 - The development of the corridor alternatives was closely coordinated with our project stakeholders.
 - Individual meetings were held over the past several months with each stakeholder.
 - In addition, staff from Lake and Orange counties have been working with us as part of the study team.
- **Public Involvement**

Public involvement and interagency coordination have been and will continue to be an integral part of the assessment process.
- **EAG Input Received – July 30, 2018**

Additionally, as we developed our corridor alternatives, we considered the input we received from EAG members in July.
- **Alternative Corridor Evaluation**
 - The results obtained show Corridors 12, 17 and 20 could each provide a superior solution with an adequate balance between the three decisional components.
 - To allow for flexibility in the alternatives analysis phase, the recommended corridor encompasses the area that is bordered by Corridor 20 on the north and Corridor 17 on the south.
 - The results of the Alternative Corridor Evaluation are documented in the Alternative Corridor Evaluation Report. This document is available for review upon request. The recommended corridor area is shown in green and represents the area in which project alternatives have been developed.

- **Alternatives Analysis**

- Four project alternatives have been developed.
- Alternatives 1 and 2 are the northern routes while Alternatives 3 and 4 are the southern routes.
- All alternatives end at a common location at SR 429, whereas there are four potential tie-in locations at US 27.
- New interchanges are proposed with US 27, the future extension of County Road 455 (a potential diamond interchange is being used for analysis purposes), the future Valencia Parkway (partial interchange) and SR 429 (systems interchange).
- The conceptual designs show US 27 shifted to the east; this is to accommodate the interchange with US 27 while avoiding impacts to Lake Louisa State Park lands.
- The No-Action or No-Build Alternative serves as the baseline for comparison against the various build alternatives.
- There is always the possibility that the No-Build Alternative could be chosen as the preferred alternative.

- **Proposed Typical Section**

- The proposed typical section for all four project alternatives is shown on this slide.
- A potential right-of-way width of 330 feet would accommodate an initial 4-lanes and future widening to 8-lanes.
- Future widenings are to the inside and provide for potential multi-use lanes in the median.
- Right of way will vary in locations that accommodate interchanges.

- **Alternatives Analysis**

- Analysis requires a comparative evaluation to assess the project alternatives (including the No-Action Alternative).
- The objective of an alternatives evaluation matrix is to compare the performance of each viable alternative in meeting the evaluation criteria, and to quantify its impacts to the natural, social, cultural and physical environment.
- The evaluation matrix is on display today at the meeting.
- Analysis requires a comparative evaluation to assess the project alternatives (including the No-Action Alternative).

- The objective of an alternatives evaluation matrix is to compare the performance of each viable alternative in meeting the evaluation criteria, and to quantify its impacts to the natural, social, cultural and physical environment.
- We will continue to solicit public input on the project alternatives and eventually identify a recommended preferred alternative.
- Detailed engineering and environmental analysis will be performed on that alternative with the results documented in a series of engineering and environmental reports.

IV. Questions & Discussion

Nicole Gough of Dewberry opened the discussion period by asking if there were any questions.

Beth Jackson, Orange County Environmental Protection Division: We appreciate the effort to avoid the Schofield Tract, as there are lots of threatened and endangered plant and wildlife species in the area. Please be aware that the area meets the criteria for sand skinks, as well as other species like gopher tortoises. We ask that the final alternative have minimal impact to Lake Louisa State Park entrance way.

Aldin Mathews, Lake Louisa State Park: As a citizen, I want good roads as well as a good environment. We already have traffic challenges at the park's entrance coming northbound with the hill, high-speed traffic and RV's trying to turn in, so our main concern is safety of visitors. I don't know that any alternative is better than the others, once you get down to the details of looking at environmental concerns. There will be some traffic noise at the campground and cabins, but the hill might help alleviate that. Anything that could be done to mitigate traffic noise would be good. Is there any intent for right of way needs from park? Also, are there plans to eventually continue this to SR 33 to the west? Signage would be important for us.

Will Sloup, Metric Engineering: – No, there aren't any plans to continue to SR 33. And we don't anticipate any right of way needed from the park.

Larry Fooks, Florida Department of Environmental Protection: We appreciate you working to not affect the park entrance. With the increased volume of traffic, and the large RV's coming in and out of park, maybe it's a possibility to get a traffic light at the park entrance.

Will Sloup: We're coordinating with the Florida Department of Transportation District 5, which is aware of access management issues, particularly with the state park, so we will continue to coordinate with them. Of course, if traffic volumes warrant it, they would consider a signal.

Ron Hart, Lake County Water Authority: Have you considered sliding the interchange with CR 455 slightly to the east to avoid wetland impacts? Also, could CR 455 slightly slant to avoid the Schofield Tract?

Will Sloup: CR 455 extension is also undergoing a PD&E study by Lake County currently. What we're showing is the assumption of where that road might go. The idea is to show that there will be an interchange in that location and that it will probably be a diamond.

Nicole Gough: This is a moving target and our best estimate of where it will be.

Nicole said the study team has been documenting the potential for listed species and their habitats.

Brian Barnett, Florida Fish and Wildlife Conservation Commission: Is there any of the environmental information available in the analysis?

Nicole Gough: No, there's no natural resources information in the study as of yet. They're still working on the more detailed natural resources evaluation documentation.

Brian Barnett: Just curious, whatever happened to Lake Needham? It looks like 10 years ago it dried up into a series of ponds.

Will Sloup: It appears to be a seasonal wet area. I do know there is a lot of development occurring on the south side of it now.

Ron Hart: When we look at the rainfall we've recorded in that area over the last 18 years, 14 years have been lower than average. The past two years, including hurricane rainfall, should help bring that back to what it used to be 20-30 years ago.

Nicole Gough: How do you see this proposed project affecting Clermont?

Mark Griffin, City of Clermont: Obviously more traffic to the south. We expect an impact in traffic, but not to our utility service area.

Marge Holt, Sierra Club: I'm looking at South Bradshaw Road near Lake Pike and Lake Adain – are there plans to bridge those areas?

Will Sloup: Yes, if there's a span across a water body, that's a bridge option. It could also be a bridge across deep wetlands. We need to get further along in our geotechnical investigations to determine that.

Marge Holt: Does the hydrological flow go towards Lake Louisa for most of this?

Nicole Gough: I haven't studied this – but Lake Louisa has a hill and there's topographic change within the study area and into the Lake Louisa area, so you're looking at separate basins.

Marge Holt: It would be great if we could maintain the flow to Lake Louisa.

Nick McRay, Lake County Public Works: We're not aware of any drainage conveyance from the study area over to Lake Louisa State Park. They are separate basins.

Nicole Gough: Will, could you discuss pond siting and how you address drainage at this level of study?

Will Sloup: Ponds are sited conceptually based on the existing basins that are out there. It's the stormwater that would be stored on site in that particular drainage basin.

Ron Hart: Where you propose any bridge crossing around Pike Lake, would you be treating water from roads into your ponds, or allow to discharge into the lake then doing some other mitigation project?

Will Sloup: These bridges are short, which means they most likely will be treated through ponds.

Cammie Dewey, St. Johns River Water Management District: Yes, we try to work to get water treated. It can be difficult to treat water on certain length bridges. In this area we have a lot of sandy hill areas, most ponds are dry. The ability to work with local governments for water harvesting to supplement reclaimed systems would be a plus. Here we have the chance to get infrastructure in place ahead of development that follows new roads.

Nicole Gough: The study team has had some meetings with the St. Johns River and South Florida Water Management Districts, as well as Lake County, to start talking about these water harvesting opportunities and perhaps implement strategies on this roadway.

Nicole asked Bill Adams of the St. Johns River Water Management District if he had any thoughts about consumptive use in relation to this study area.

Bill Adams, St. Johns River Water Management District: Regarding the project, once you decide on a corridor, you would look at what the water requirements through the construction period then the operation of the project. You'd have to determine what would require consumptive use permit then plan to plug the wells that would not be used throughout the life of the project.

Larry Fooks: It appears that in Alternative 1 there's a lake in the park, and one of the ramps appears to be in that area. Take extra care to not kill that lake. Alternative 1-1 may capture that, but when it gets west of US 27, we need to do something there.

Ron Hart: It may be good to capture stormwater from US 27 into a dry pond to get it into the groundwater level.

Cammie Dewey: We have issued permits along US 27 for those improvements; you may need to circle back with the Florida Department of Transportation to ensure what you're doing meshes with the permitting they've received. Some of the stormwater may already be treated as a result. The permit is #90260.

Brian Barnett: I need to point out this area is in the common range for Black Bear, so this facility will bring about Black Bear mortalities from car collisions. Identify a particular wildlife crossing; we can work with you to get a crossing in the design of the road.

Nicole Gough: Can you share telemetry you have on that?

Brian Barnett: We don't have a lot of reports with human/Black Bear interactions here, because it's mostly rural. There have been bear deaths on US 27 close by. The range extends from Kissimmee to Clermont for common Black Bears.

Ron Hart: Does the numbering of the alternatives indicate their priority?

Will Sloup: No, we are still evaluating the alternatives and we don't have a priority yet.

Brian Barnett: At what point do you anticipate disseminating portions of the study to agencies for input?

Will Sloup: We're continuing with public involvement and collecting comments. After the March 7 public meeting we will conclude the comments on the alternatives evaluation. We will then move to identifying which is preferred alternative to consider for further evaluation then show at the public hearing. That's the alternative that will be documented in the preliminary engineering report. The draft of those documents will go out for inspection at least 21 days before the public hearing, so likely in early June. What you'll see at the next round of EAG and PAG meetings, will be recommended alternative go forward, as well as the no-build alternative.

Rich Mospens, Florida Fish and Wildlife Conservation Commission: The two maps don't give a lot of detail unless you zoom in. It looks like when you zoom in the proposed ramps to US 27 are within the current right of way?

Will Sloup: Yes, there will be additional right of way needed, but the connection – US 27 will need to be slightly relocated to the east to avoid Lake Louisa State Park. Each alternative holds the west right-of-way line to its current configuration.

There were no further questions. Nicole turned to Kathy Putnam, to close the meeting.

V. Lake / Orange County Connector PD&E Study Presentation, continued

To conclude the presentation Kathy Putnam, CFX's Public Involvement Coordinator, presented the following information:

- The study schedule, indicating we are in second round of EAG and PAG meetings.
- The second public meeting will be March 7 5:30 – 7:30 at Bridgewater Middle School.
- The final EAG meeting is expected sometime in May. The Public Hearing is expected in late June.
- The study team is available for small stakeholder meetings.
- All the materials presented today will be on the website tomorrow.

END OF SUMMARY

This meeting summary was prepared by Kathy Putnam, Public Involvement Coordinator with Quest Corporation of America. It is not verbatim but is a summary of the meeting activities and overall discussion. If you feel something should be added or revised, please contact Kathy Putnam by email at LakeOrangeStudy@CFXway.com or by telephone 407-802-3210 within five days of receipt of this summary.

STAFF SIGN IN SHEET

Lake/Orange County Connector Feasibility/Project Development & Environment (PD&E) Study
 ENVIRONMENTAL ADVISORY GROUP - MEETING NO. 2
 CFX Project No.: 599-225
 CFX Headquarters, 4974 ORL Tower Rd, Orlando, FL 32807
 February 12, 2019 9:30 a.m. – 11:30 a.m.

Name	Organization	Email Address	Initials
Joseph Berenis	Central Florida Expressway Authority	Joseph.Berenis@CFXWay.com	
Will Hawthorne	Central Florida Expressway Authority	William.Hawthorne@CFXWay.com	
Brian Hutchings	Central Florida Expressway Authority	Brian.Hutchings@CFXWay.com	BH
Glenn Pressimone	Central Florida Expressway Authority	Glenn.Pressimone@CFXWay.com	GP
Keith Jackson	Dewberry	KJackson@dewberry.com	KJ
Kevin Knudsen	Dewberry	KKnudsen@dewberry.com	KK
Jonathan Williamson	Dewberry	JWilliamson@dewberry.com	JW
Merissa Battle	Dewberry	MBattle@dewberry.com	MB
Nicole Gough	Dewberry	NGough@dewberry.com	NG
Will Sloup	Metric Engineering	William.Sloup@metriceng.com	WS
Robert Linares	Metric Engineering	Robert.Linares@metriceng.com	
Chandra Raman	Metric Engineering	Chandra.Raman@metriceng.com	
Rob Myers	Metric Engineering	Rob.Myers@metriceng.com	

STAFF SIGN IN SHEET

Lake/Orange County Connector Feasibility/Project Development & Environment (PD&E) Study
 ENVIRONMENTAL ADVISORY GROUP - MEETING NO. 2
 CFX Project No.: 599-225
 CFX Headquarters, 4974 ORL Tower Rd, Orlando, FL 32807
 February 12, 2019 9:30 a.m. – 11:30 a.m.

Name	Organization	Email Address	Initials
Gabriela Garcia	Metric Engineering	Gabriela.Garcia@metriceng.com	
Jazlyn Heywood	Metric Engineering	Jazlyn.Heywood@metriceng.com	JH
Kathy Putnam	Quest Corporation of America	Kathy.Putnam@qcausa.com	KP
Kelly Hiden	The Valerin Group, Inc.	Kelly@valerin-group.com	KH
Emily Brown		Emily.Brown@CFXeng.com	

SIGN IN

Lake/Orange County Connector Feasibility/Project Development & Environment (PD&E) Study
ENVIRONMENTAL ADVISORY GROUP - MEETING NO. 2

CFX Project No.: 599-225

CFX Headquarters, 4974 ORL Tower Rd, Orlando, FL 32807

February 12, 2019 9:30 a.m. – 11:30 a.m.

Name	Organization	Address	City/State/Zip	Email Address	Initials
Katasha Cornwell	FDOT Office of Environmental Management	605 Suwannee Street	Tallahassee, FL 32399	katasha.cornwell@dot.state.fl.us	
Roy Cribb	FL Dept of Agriculture - Florida Forest Service, Lake County	Leesburg Forestry Station 9610 County Road 44	Leesburg, FL 34788	roy.cribbjr@freshfromflorida.com	
Mike Crikis	Reedy Creek Improvement District (RCID)	P. O. Box 10170	Lake Buena Vista, FL 32830	mcrikis@rcid.org	
Traci Deen	Conservation Trust for Florida	1731 NW 6th Street, Suite D	Gainesville, FL 32609	traci@conserveflorida.org	
Nahir DeTizio	Florida Highway Administration (FHWA) - FL	400 W. Washington Street - Suite 4200	Orlando, FL 32801	nahir.detizio@dot.gov	
Cammie Dewey	St. Johns River Water Management District	601 S. Lake Destiny Road, Suite 200	Maitland, FL 32751	cdewey@sjrwm.com	GoTo Meeting 
Laura DiGruttolo	Florida Fish and Wildlife Conservation Commission	Farris Bryant Building 620 S. Meridian Street	Tallahassee, FL 32399-1600	laura.digruttolo@myfwc.com	
Pete Dunkleberg	Florida Citizens for Science			petedunkpi@gmail.com	
Sean Gallagher	FL Dept of Agriculture - Florida Forest Service, Orange County	8431 S Orange Blossom Trail	Orlando, FL 32809	sean.gallagher@freshfromflorida.com	
William Graf	South Florida Water Management District	Orlando Service Center 1707 Orlando Central Pkwy., Suite 200	Orlando, FL 32809	wgraf@sfwmd.gov	
Deborah Green	Audubon Society – Orange County	1920 North Forest Avenue	Orlando, FL 32803-1537	sabalpress@mac.com; watermediaservices@icloud.com; watermediaservices@mac.com; watermediaservices@me.com	GoTo Meeting 
Mary Hamilton	Lake County	315 W. Main Street, #411	Tavares, FL 32778	mhamilton@lakecountyfl.gov	
Thomas Hawkins	1000 Friends of Florida	P. O. Box 5948	Tallahassee, FL 32314-5984	friends@1000fof.org	

SIGN IN

Lake/Orange County Connector Feasibility/Project Development & Environment (PD&E) Study

ENVIRONMENTAL ADVISORY GROUP - MEETING NO. 2

CFX Project No.: 599-225

CFX Headquarters, 4974 ORL Tower Rd, Orlando, FL 32807

February 12, 2019 9:30 a.m. – 11:30 a.m.

Name	Organization	Address	City/State/Zip	Email Address	Initials
Jason Hight	Florida Fish and Wildlife Conservation Commission	Farris Bryant Building 620 S. Meridian Street	Tallahassee, FL 32399-1600	jason.hight@myfwc.com	
Jeff Holland	Reedy Creek Improvement District (RCID)	P. O. Box 10170	Lake Buena Vista, FL 32830	jholland@rcid.org	
James Hollingshead	St. Johns River Water Management District	601 S. Lake Destiny Road Suite 200	Maitland, FL 32751	jhollingshead@sjrwmd.com	
Marjorie Holt	Sierra Club of Florida	Florida Regional Office 1990 Central Avenue	St. Petersburg, FL 33712	marjorieholt@earthlink.net	
Beth Jackson	Orange County - Environmental Protection Division	3165 McCrory Place Suite 200	Orlando, FL 32803	beth.jackson@ocfl.net	
Kacee Johnson	FL Dept of Environmental Protection	3900 Commonwealth Blvd.	Tallahassee, FL 32399	kacee.l.johnson@dep.state.fl.us	
Ginny Jones	FL Dept of State - Div of Historical Resources	RA Gray Building 500 S. Bronough Street	Tallahassee, FL 32399-0250	ginny.jones@dos.myflorida.com	
Wil Kitchings	FL Dept of Agriculture - Florida Forest Service, Orange County	8431 S Orange Blossom Trail	Orlando, FL 32809	wil.kitchings@freshfromflorida.com	
Charles Lee	Audubon Society - Central Florida	1101 Audubon Way	Maitland, FL 32751	chlee2@earthlink.net	
Casey Lyon	FDOT - District Five	719 S. Woodland Blvd.	DeLand, FL 32720	casey.lyon@dot.state.fl.us	
Laurie Ann MacDonald	Defenders of Wildlife - Florida	433 Central Avenue - Ste 200	St. Petersburg, FL 33701	laurie.macdonald@defenders.org	
David Mahnken	Water Conserv II w/E Sciences	17498 McKinney Road	Winter Garden, FL 34787	dmahnken@esciencesinc.com	

SIGN IN

Lake/Orange County Connector Feasibility/Project Development & Environment (PD&E) Study
ENVIRONMENTAL ADVISORY GROUP - MEETING NO. 2

CFX Project No.: 599-225

CFX Headquarters, 4974 ORL Tower Rd, Orlando, FL 32807

February 12, 2019 9:30 a.m. – 11:30 a.m.

Name	Organization	Address	City/State/Zip	Email Address	Initials
Patricia Martin	The Nature Conservancy	Florida Field Office 2500 Maitland Center Pkwy. Suite 311	Maitland, FL 32751	tricia_martin@tnc.org	
Nicholas McRay, CFM	Lake County Environmental Services	323 N. Sinclair Avenue	Tavares, FL 32778	rmcray@lakecountyfl.gov	GoTo Meeting ✓
Richard Mospens	Florida Fish and Wildlife Conservation Commission	Farris Bryant Building 620 S. Meridian Street	Tallahassee, FL 32399-1600	richard.mospens@myfwc.com	GoTo Meeting ✓
Keith Mousel	FL Dept of Agriculture - Florida Forest Service, Lake County	Withlacoochee Forestry Center 15019 Broad Street	Brooksville, FL 34601	keith.mousel@freshfromflorida.com	
Reinier Munguia	Audubon Society – Lake Region	115 Lameraux Road	Winter Haven, FL 33884	president@lakeregionaudubon.org	
Bill Parkins	Ridge Rangers	1630 Royce Ranch Avenue	Lake Placid, FL 33852	ridgerangers@myfwc.com	
Timothy Parsons	FL Dept of State - Div of Historical Resources	RA Gray Building 500 S. Bronough Street	Tallahassee, FL 32399-0250	timothy.parsons@dos.myflorida.com	
Andrew Philips	US Army Corps of Engineers, Jacksonville District	Jacksonville District P. O. Box 4970	Jacksonville, FL 32232-0019	andrew.w.philips@usace.army.mil	
John Puhek	Sierra Club of Florida	Florida Regional Office 1990 Central Avenue	St. Petersburg, FL 33712	flsquirrel@aol.com	

SIGN IN

Lake/Orange County Connector Feasibility/Project Development & Environment (PD&E) Study
 ENVIRONMENTAL ADVISORY GROUP - MEETING NO. 2
 CFX Project No.: 599-225
 CFX Headquarters, 4974 ORL Tower Rd, Orlando, FL 32807
 February 12, 2019 9:30 a.m. – 11:30 a.m.

Name	Organization	Address	City/State/Zip	Email Address	Initials
Lee Pulham	Reedy Creek Improvement District (RCID)	P. O. Box 10170	Lake Buena Vista, FL 32830	lpulham@rcid.org	
Linda Reeves	FL Dept of Environmental Protection	3900 Commonwealth Blvd.	Tallahassee, FL 32399	linda.reeves@dep.state.fl.us	
Jennifer Rubiello	Environment Florida	3110 1st Avenue, Ste 2000	Orlando, FL 32809		
Tom Shupe	Florida Fish and Wildlife Conservation Commission	Farris Bryant Building 620 S. Meridian Street	Tallahassee, FL 32399-1600	tom.shupe@myfwc.com	
Scott Spaulding	Friends of Lake Louisa State Park	7305 U.S. Hwy. 27	Clermont, FL 34714	scott.spaulding@dep.state.fl.us	
Alex Stigliano	Florida Trail Association	5415 SW 13th Street	Gainesville, FL 32608	alex@floridatrail.org	
Joseph Sullivan	Florida Highway Administration (FHWA) - FL	400 W. Washington Street - Suite 4200	Orlando, FL 32801	Joseph.Sullivan@dot.gov	
Neal Thomas	Orange County Environmental Protection Division	800 Mercy Drive, Suite 4	Orlando, FL 32808	neal.thomas@ocfl.net	
David Turner	Florida Fish and Wildlife Conservation Commission	Farris Bryant Building 620 S. Meridian Street	Tallahassee, FL 32399-1600	david.turner@myfwc.com	
Randy Turner	US Army Corps of Engineers, Jacksonville District	Jacksonville District P. O. Box 4970	Jacksonville, FL 32232-0019	randy.l.turner@usace.army.mil	
Bill Walsh	FDOT District Five	719 S. Woodland Blvd.	DeLand, FL 32720	william.walsh@dot.state.fl.us	

SIGN IN

Lake/Orange County Connector Feasibility/Project Development & Environment (PD&E) Study
 ENVIRONMENTAL ADVISORY GROUP - MEETING NO. 2
 CFX Project No.: 599-225
 CFX Headquarters, 4974 ORL Tower Rd, Orlando, FL 32807
 February 12, 2019 9:30 a.m. – 11:30 a.m.

Name	Organization	Address	City/State/Zip	Email Address	Initials
J. Dennis Westrick	City of Clermont	685 W. Montrose Street	Clermont, FL 34711	jwestrick@clermontfl.org	
Zakia Williams	US Fish and Wildlife Service (USFWS)	North Florida Ecological Services Field Office 7915 Baymeadows Way, Suite 200	Jacksonville, FL 32256-7517	zakia_williams@fws.gov	GoTo Meeting ✓
John Wrublik	US Fish and Wildlife Service (USFWS)	North Florida Ecological Services Field Office 7915 Baymeadows Way, Suite 200	Jacksonville, FL 32256-7517	john_wrublik@fws.gov	
Lori Patterson	Dixie River Basin Authority				GoTo Meeting ✓
Alden T. Mathews	LAKE LOUISE STATE PARK	7305 US HWY 27	CLERMONT, FL 34714	ALDEN.T.MATHEWS@FLORIDAPPA.GOV	
James Maiworm	City of Clermont	3335 Hancock Rd	clermont FL 34711	jmaiworm@clermontfl.org	
Roger Rossiter		502 SHANNON ROAD	ORLANDO, FL 32806	roger@imgshri.com	
Mark Griffin	City of Clermont	3335 Hancock Rd	Clermont, FL	Mgriffin@clermontfl.org	
Ron Hart	LWA	27351 SR 19	Tavares FL	ronh@lwa.org	RH
Larry Fooks	DEP	1800 Wickiwa City Apopka	32712	Larry.Fooks@floridadep.gov	LF

An aerial photograph of a highway interchange. A multi-lane road runs horizontally across the middle of the frame, crossing over a bridge or viaduct. A road branches off to the right, and another branches off to the left. A white car is visible at the intersection. The surrounding landscape is green with trees and fields. In the background, there is a small pond and some buildings. A white sign with orange borders is centered in the upper part of the image.

**CENTRAL
FLORIDA
EXPRESSWAY
AUTHORITY**

ENVIRONMENTAL ADVISORY GROUP MEETING NO. 2

**Lake / Orange County Connector (US 27 to SR 429)
Feasibility/Project Development & Environment Study
— February 12, 2019 —**

Title VI Compliance

This meeting, project, or study is being conducted without regard to race, color, national origin, age, sex, religion, disability or family status. Persons wishing to express their concerns relative to compliance by the Central Florida Expressway Authority (CFX) with Title VI may do so by contacting:

Kathy Putnam
Public Involvement Coordinator
4974 ORL Tower Road
Orlando, FL 32807
407-802-3210
LakeOrangeStudy@CFXway.com

All inquiries or complaints will be handled according to CFX procedure and in a prompt and courteous manner.

Environmental Advisory Group (EAG)

EAG Goal

- Receive input regarding local needs, concerns and potential environmental impacts
- Foster an atmosphere that encourages discussion

EAG Member Role

- Assist in the identification of potential project impacts, opportunities and constraints
- Provide feedback and comments regarding the information presented

Study Objective

Determine if a Lake/Orange County Connector is viable and fundable.

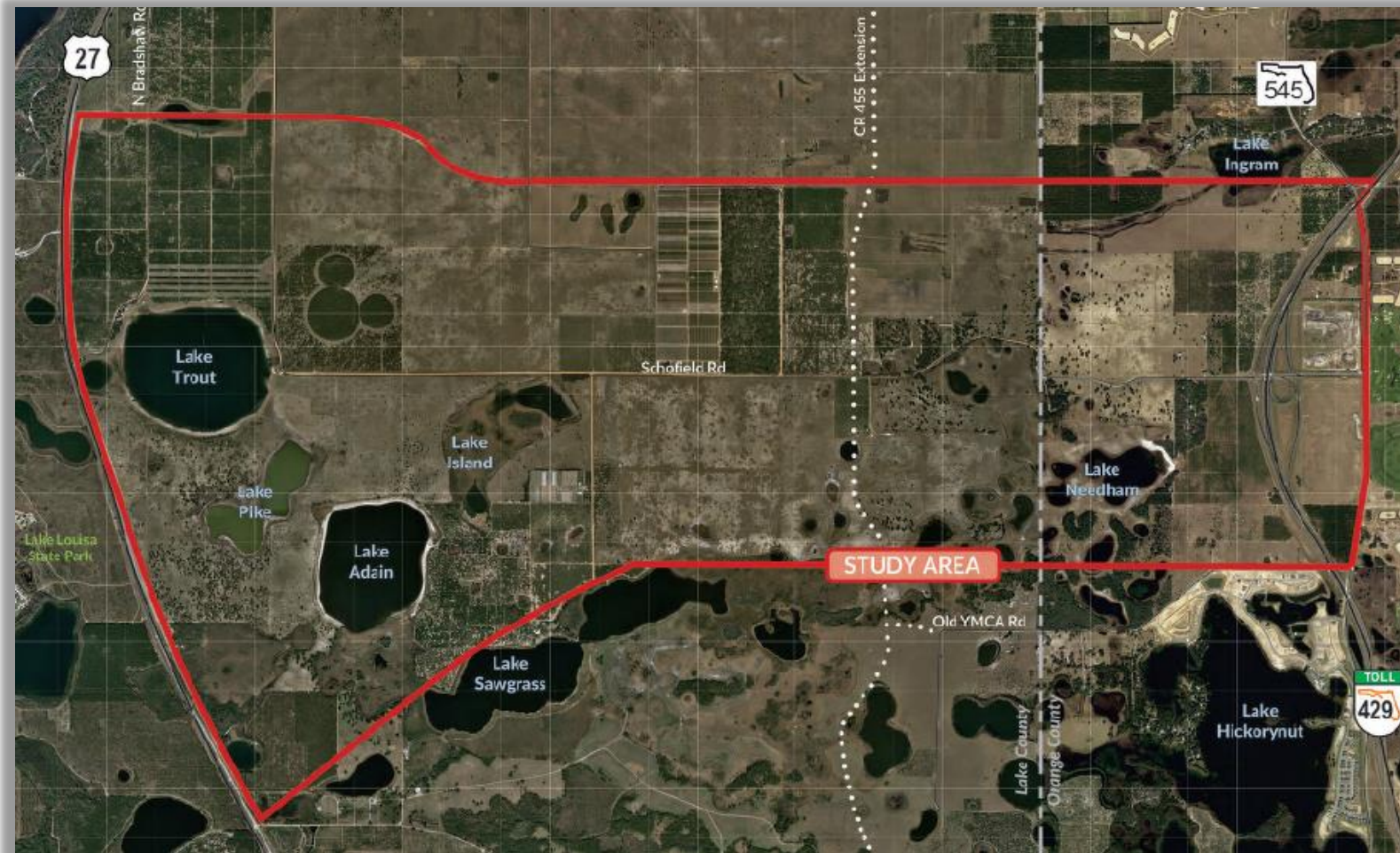

Future Land Use

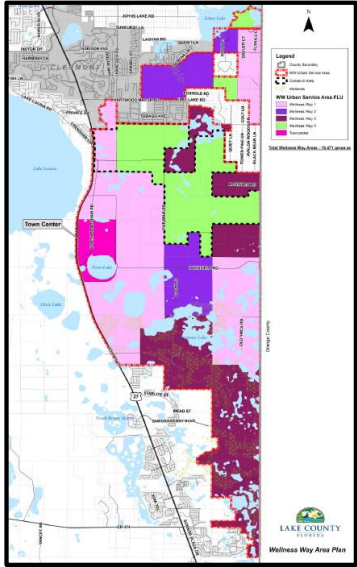

Wellness Way Area Plan

- Lake County
- Significant economic development potential
- Anticipated build-out of 16,531 units will generate over 26,839 jobs

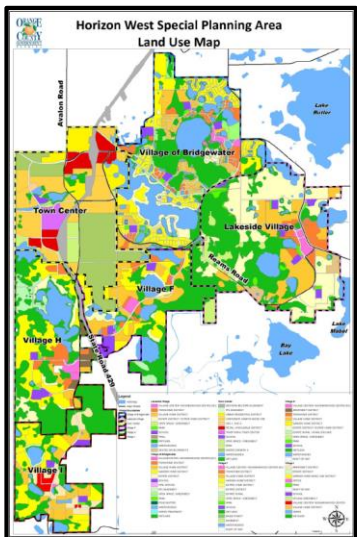

Horizon West Special Planning Area

- Orange County
- Fast-growing master-planned community
- Anticipated build-out of 40,000 dwelling units

Project's Development Process

Previous Feasibility Studies

- Feasibility studies conducted in 2002 and 2007
- Traffic and revenue analysis conducted in 2017

Identify Project

- Identified in the CFX 2040 Master Plan
- Identified in the Lake and Orange County Long Range Transportation Plans

Work Plan

- PD&E and design phases funded
(Design funds indicated as a placeholder pending the outcome of this PD&E Study)

PD&E Study

- Current project phase

PROJECT DEVELOPMENT PROCESS

New Alignment Expansion Projects

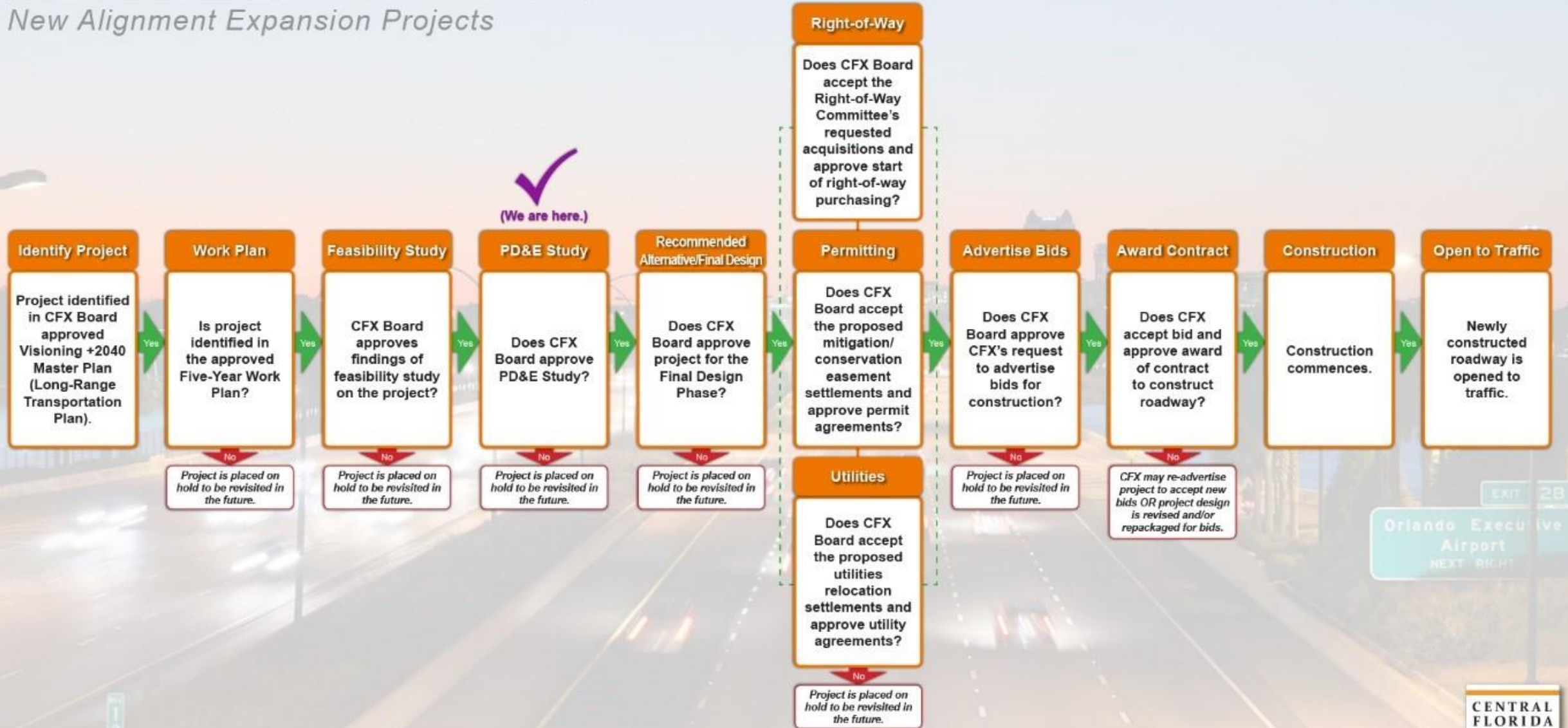

Project Needs

- 1 Improved connections between area roads
- 2 Future transportation demand
- 3 Consistency with local & regional plans
- 4 Economic viability & job creation
- 5 Intermodal opportunities
- 6 Evacuation & emergency services

PD&E Study

- The PD&E Study will determine if there is an engineering and environmentally feasible alternative to meet the project needs.
- Two main phases of this PD&E Study:
 - 1. Alternative Corridor Evaluation**

Identify roadway corridors to carry forward for additional analysis
 - 2. Alternatives Analysis**

Identify a preferred project alternative

Alternative Corridor Evaluation

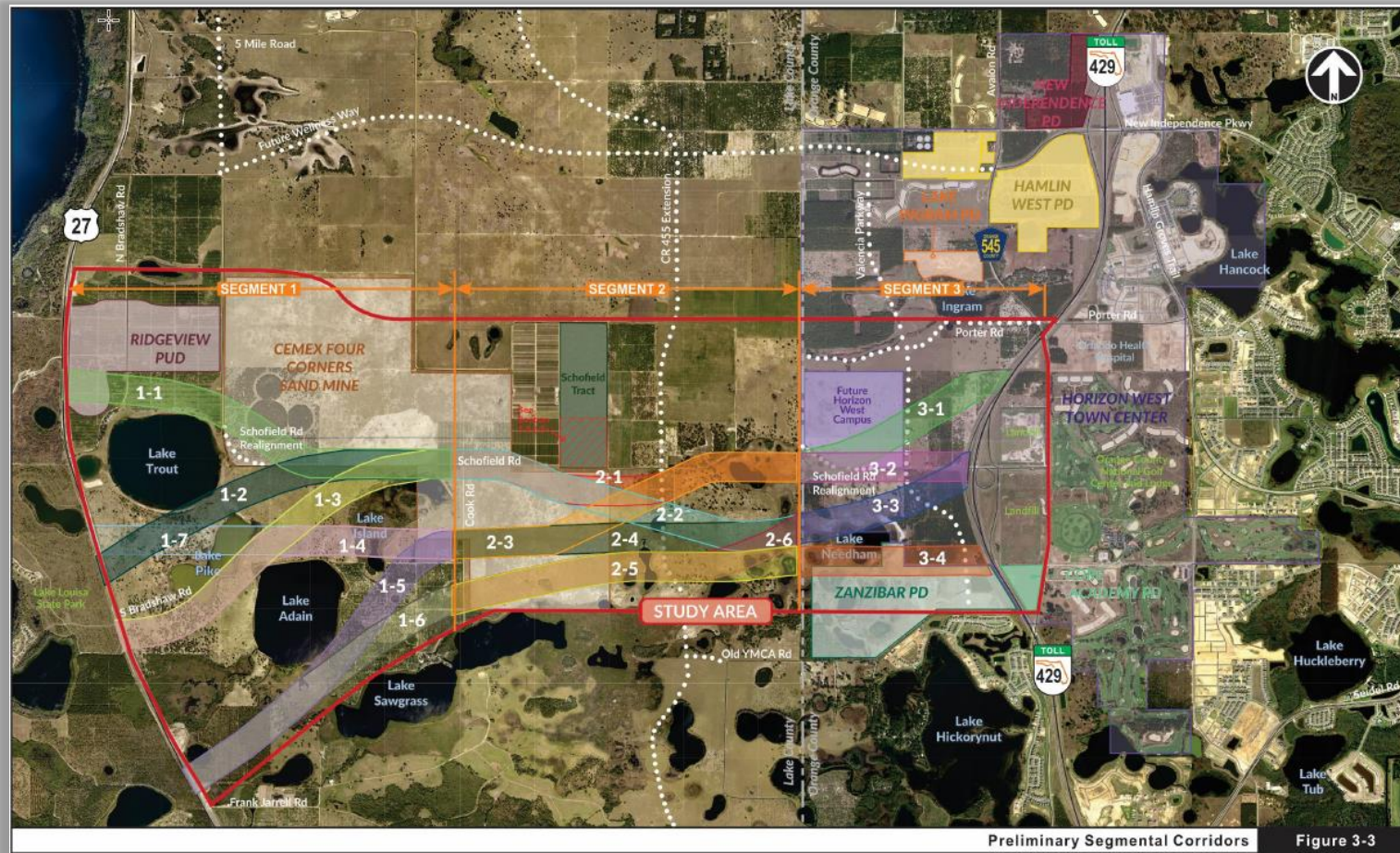

Engineering Evaluation Criteria

- Major Utility Conflicts
- Geometric Considerations
- Floodplain Encroachment
- Traffic Considerations

Socio-Economic Evaluation Criteria

- Approved Planned Unit Developments
- Historical/Archaeological Resources
- Parks/Recreational Facilities
- Right-of-Way Impacts

Environmental Evaluation Criteria

- Wetlands
- Wildlife and Habitat
- Conservation Lands/Mitigation Banks
- Contamination

Stakeholder Outreach

- CEMEX
- FDOT
- Lake County
- Lake-Sumter MPO
- MetroPlan Orlando
- Orange County
- South Florida Water Management District
- Water Conserv II

Public Involvement

- Public involvement and interagency coordination have been an integral part of the assessment process
- First Public Meeting was held August 30, 2018.
- Opportunities for participation will continue to be provided throughout the duration of the study

EAG Input Received – July 30, 2018

- There are significant environmental constraints, particularly around Schofield Road.
- Give consideration to the Lake Louisa State Park main entrance - many visitors and R/Vs navigate the area.
- Get FDOT input regarding US 27.
- Segments 1-5 and 1-6 are preferred from a noise and light perspective.
- Explore other opportunities for stormwater Regional Sewer District.
- The project will obviously create more impervious area. A Water Conserv II partnership could reduce pondage.

Alternative Corridor Evaluation

Evaluation Results

- Corridors 12, 17 and 20 ranked highest
- The recommended corridor encompasses the area that is bordered by Corridor 20 on the north and Corridor 17 on the south

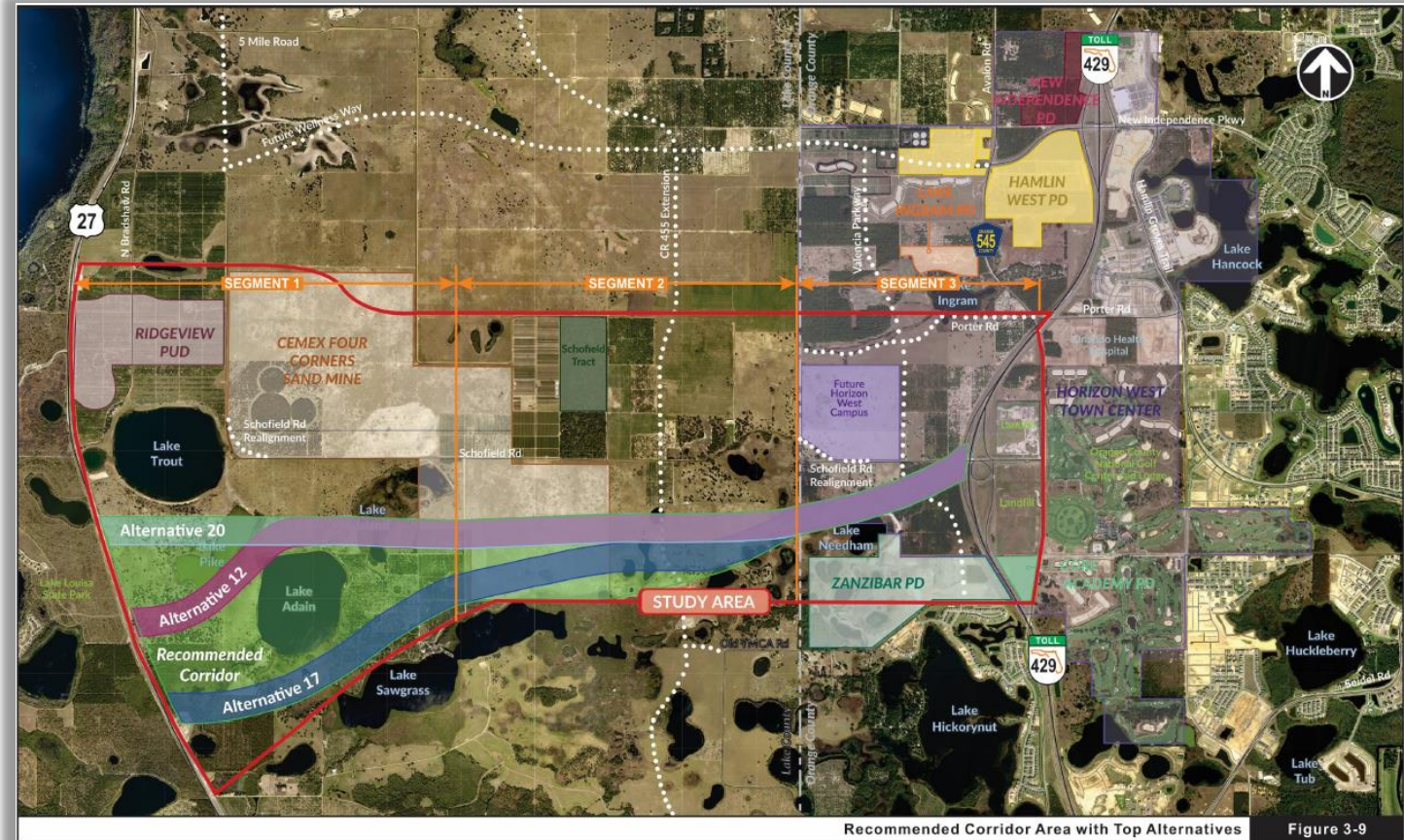

Alternative Corridor Evaluation

The methodological approach used to identify the recommended corridor area is documented in an Alternative Corridor Evaluation Report

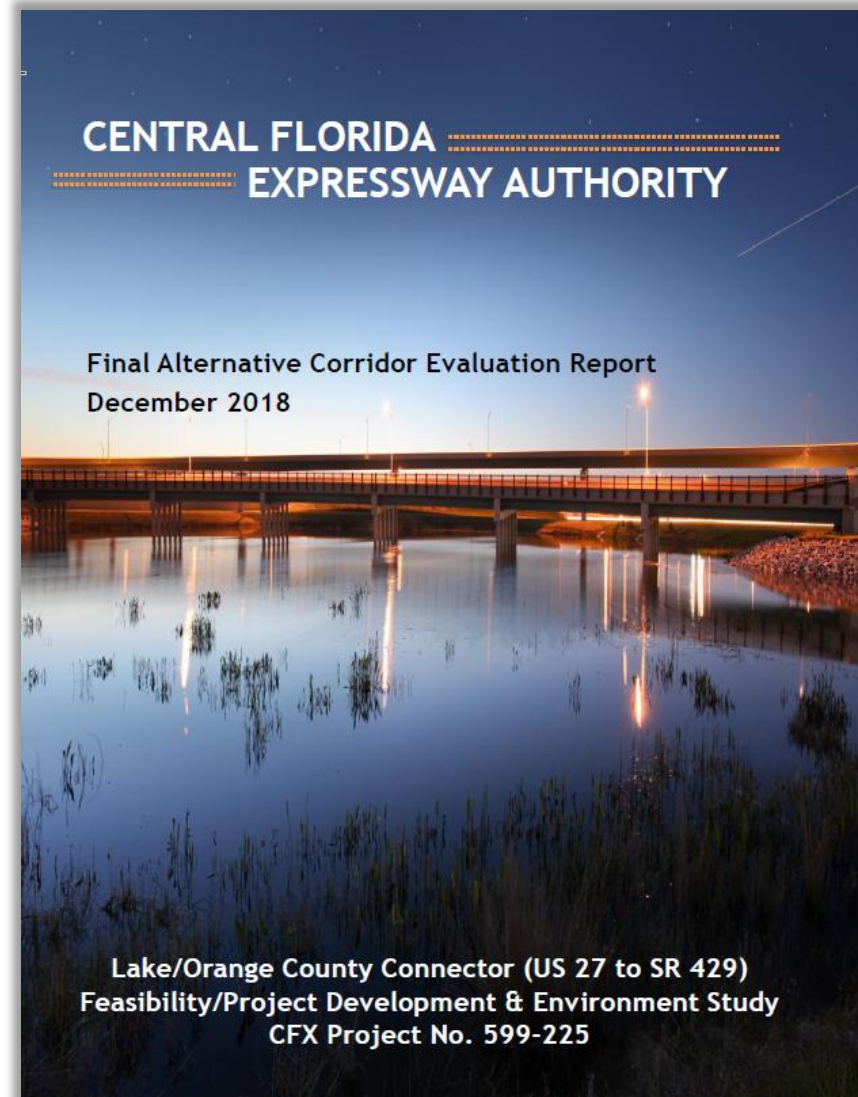

Alternative Corridor Evaluation

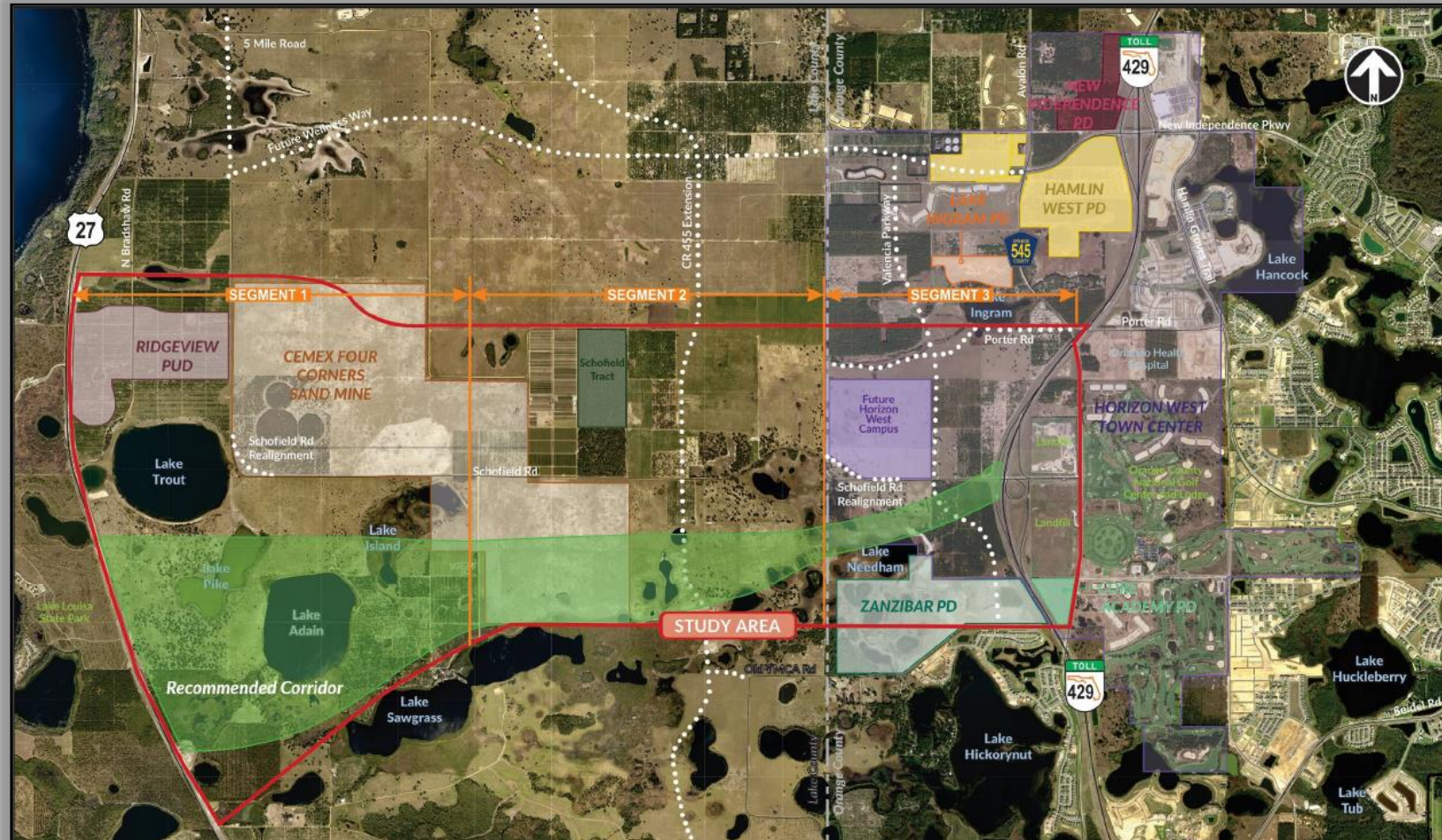

Recommended Corridor Area

Alternatives Analysis

- Four Build Alternatives
- Proposed interchanges
 - US 27
 - CR 455 future extension
 - Future Valencia Parkway
 - SR 429 (systems interchange)
- No-Action or No-Build Alternative

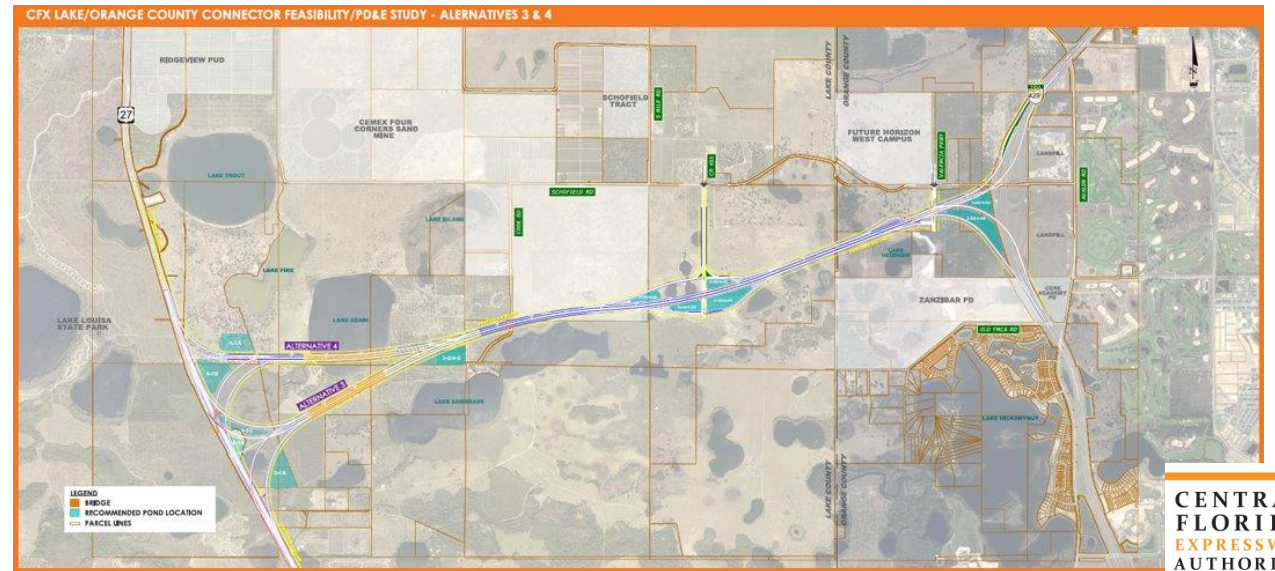
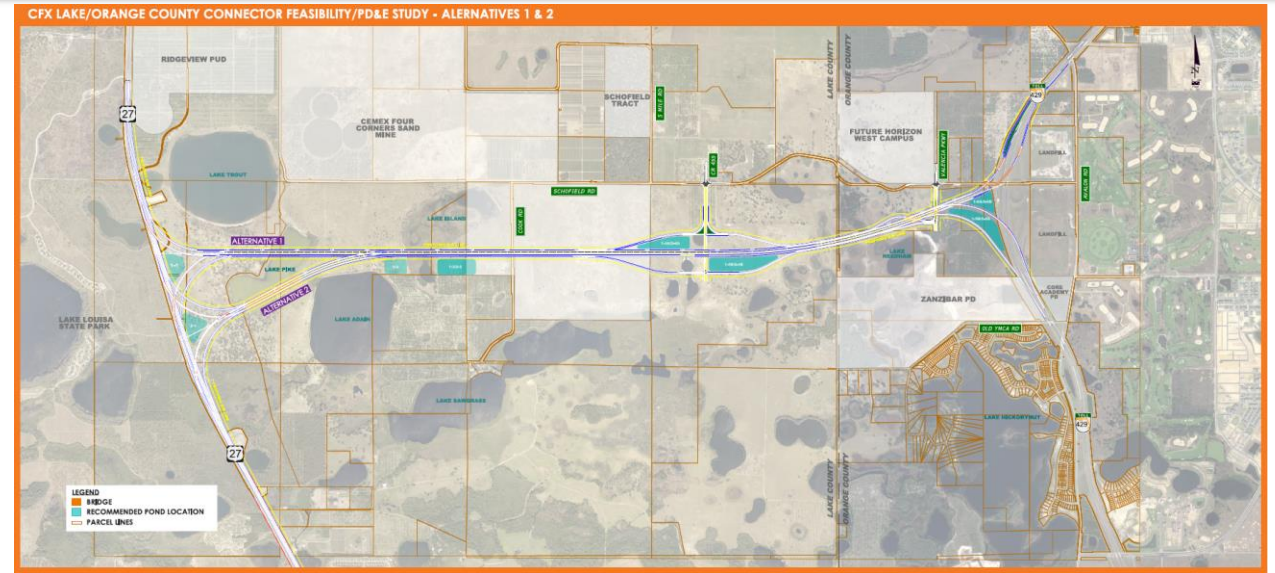

Proposed Typical Section

- 330-foot wide right of way
- Allows for future widening to the inside

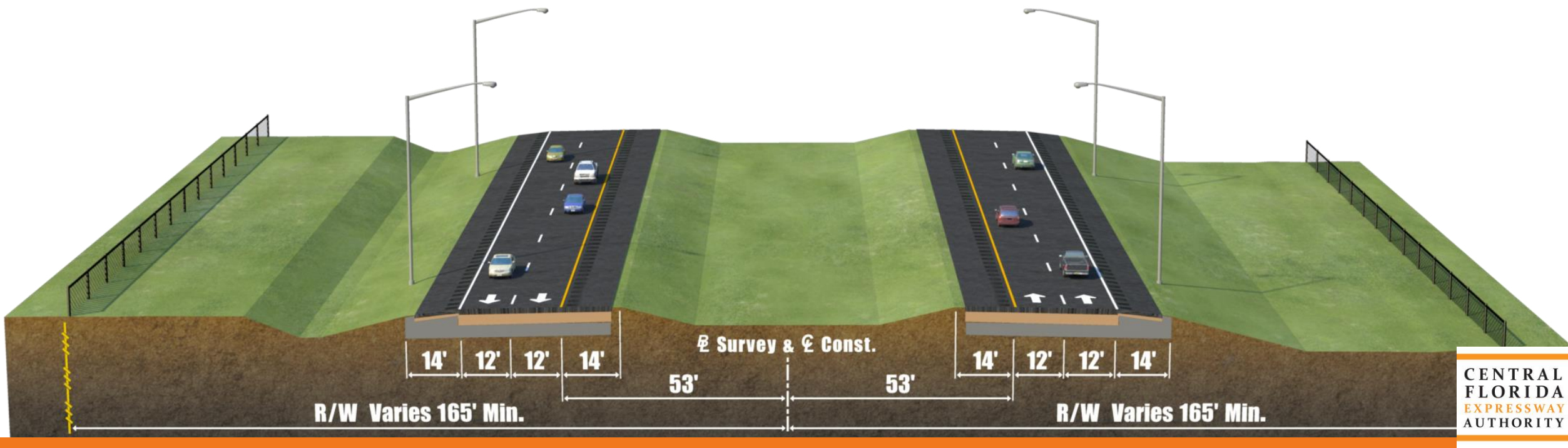

Alternatives Analysis

Comparative Evaluation Matrix

ALTERNATIVE EVALUATION											
LEGEND											
++										1.0	
+										0.8	
0										0.6	
-										0.4	
--										0.2	
ALTERNATIVES	IMPACTS	ENGINEERING			ENVIRONMENTAL		SOCIO-ECONOMIC	PHYSICAL	COST		
	FLOODPLAIN IMPACTS	UTILITY IMPACTS	CONSTRUCTABILITY ISSUES	WETLAND IMPACTS	FARMLAND IMPACTS (NRCS)	IMPACTS TO APPROVED DEVELOPMENTS (CEMEX MINE)	NOISE & AESTHETICS/VISUAL IMPACTS	CONSTRUCTION	RIGHT-OF-WAY	MITIGATION	
1	Approximately 87.1 acres of floodplain impacts	o Relatively minor utility impacts anticipated mainly to overhead electrical distribution	o Requires realignment of US 27 at the interchange location. Relatively minor issues anticipated	o Approximately 16.3 acres of impacts to wetlands	o Approximately 291.1 acres of impacts to Farmland of Local Importance	-- Impacts approximately 43 acres of the CEMEX mine and bisects the main Phase Two mining area	-- Relatively minor noise or aesthetic impacts anticipated to Lake Louisa State Park or the cabins	o Approximately \$300M	o Approximately 377 acres of total R/W required	o Approximately \$3.4M in mitigation costs for impacts to wetlands and gopher tortoise	
2	Approximately 74.1 acres of floodplain impacts	o Relatively minor utility impacts anticipated mainly to overhead electrical distribution	o Requires realignment of US 27 at the interchange location. Relatively minor issues anticipated	o Approximately 23.7 acres of impacts to wetlands	o Approximately 283.2 acres of impacts to Farmland of Local Importance	-- Impacts approximately 43 acres of the CEMEX mine and bisects the main Phase Two mining area	-- Relatively minor noise or aesthetic impacts anticipated to Lake Louisa State Park or the cabins	o Approximately \$335M	o Approximately 380 acres of total R/W required	o Approximately \$4.4M in mitigation costs for impacts to wetlands and gopher tortoise	
3	Approximately 115.3 acres of floodplain impacts	- Relatively minor utility impacts anticipated mainly to overhead electrical distribution	o Requires realignment of US 27 at the interchange location. Relatively minor issues anticipated	o Approximately 55.7 acres of impacts to wetlands	- Approximately 224.7 acres of impacts to Farmland of Local Importance	o Impacts approximately 33 acres of the CEMEX mine. Less impacts as compared to Alternatives 1 and 2 to the Phase Two mining area since it skirts the southern edge	+ Relatively minor or no noise or aesthetic impacts anticipated to Lake Louisa State Park or the cabins	+ Approximately \$346M	- Approximately 361 acres of total R/W required	o Approximately \$8.4M in mitigation costs for impacts to wetlands and gopher tortoise	
4	Approximately 109.2 acres of floodplain impacts	- Relatively minor utility impacts anticipated mainly to overhead electrical distribution	o Requires realignment of US 27 at the interchange location. Relatively minor issues anticipated	o Approximately 48.7 acres of impacts to wetlands	- Approximately 231.7 acres of impacts to Farmland of Local Importance	o Impacts approximately 33 acres of the CEMEX mine. Less impacts as compared to Alternatives 1 and 2 to the Phase Two mining area since it skirts the southern edge	+ Relatively minor noise or aesthetic impacts anticipated to Lake Louisa State Park or the cabins	o Approximately \$367M	-- Approximately 372 acres of total R/W required	o Approximately \$7.5M in mitigation costs for impacts to wetlands and gopher tortoise	

Alternatives Analysis

What's Next?

- Receive input on the project alternatives
- Select a recommended preferred alternative
- Conduct detailed engineering and environmental analysis
- Prepare engineering and environmental reports

Environmental Advisory Group (EAG)

Group Discussion

Project Schedule

Lake/Orange County Connector - Study Schedule

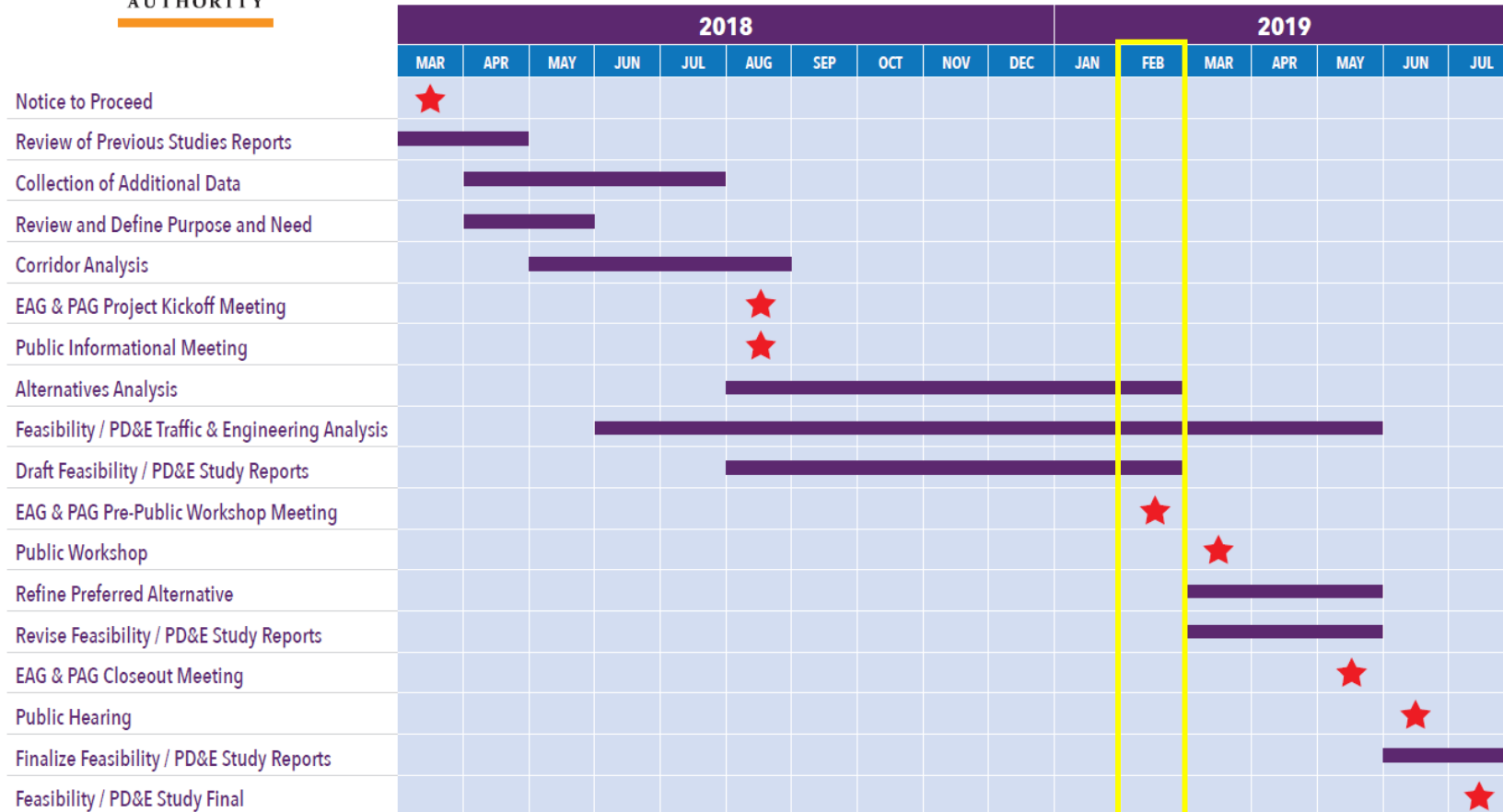

Upcoming Public Involvement

- Second Public Information Meeting

**March 7, 2019
5:30 p.m. – 7:30 p.m.
Bridgewater Middle School Cafeteria
5600 Tiny Road
Winter Garden, FL**

- EAG Meeting No. 3 (final meeting) is anticipated to occur in May 2019
- Public Hearing is anticipated to occur in June 2019
- One-On-One or small group meetings available upon request

Study Website

- Study documents and meeting materials are posted to the study website
- Shortened study web address: <https://bit.ly/2MdwCmH>
- CFX web address: www.CFXway.com

- [Project Map](#)
- [Project Schedule](#)
- [Project Development Process](#)
- [Project Fact Sheet](#)
- [Public Workshop #1: Aug. 30, 2018](#)
- [News Release for Public Workshop #1: Aug. 30, 2018](#)
- [Lake/Orange County Connector Study Area Board](#)
- [Lake/Orange County Connector Environmental Constraints Board](#)
- [Lake/Orange County Connector Social Constraints Board](#)
- [Lake/Orange County Connector Project Development Process](#)
- [Lake/Orange County Connector Presentation: Aug. 30, 2018](#)

For More Information

Kathy Putnam

Public Involvement Coordinator

Phone: 407-802-3210

Email: LakeOrangeStudy@CFXway.com

www.CFXway.com

@LakeOrangeConnector

**CENTRAL
FLORIDA
EXPRESSWAY
AUTHORITY**

Project Development & Environment Studies

Public Information Performance Evaluation Survey

The Central Florida Expressway Authority would like your feedback on how effectively we are communicating information to the public about the Lake/Orange County Connector Project Development and Environment (PD&E) Study. We appreciate your assistance in taking this survey.

Please indicate the type of project activity you were engaged in when provided this survey:

- | | |
|--|--|
| <input type="checkbox"/> Public Meeting | <input type="checkbox"/> Officials' Briefing |
| <input type="checkbox"/> Project Advisory Group Meeting | <input type="checkbox"/> MPO, County or City Council Meeting |
| <input checked="" type="checkbox"/> Environmental Advisory Group Meeting | <input type="checkbox"/> Homeowners Association Meeting |
| <input type="checkbox"/> Property Owner or Other Stakeholder Meeting | <input type="checkbox"/> Other _____ |

Date: 2-12-19

Please indicate your level of agreement with the following statements:

I. MEETINGS & PRESENTATIONS	Strongly Agree	Agree	Disagree	Strongly Disagree	N/A or No Opinion
A. This meeting was productive.	<input checked="" type="checkbox"/>	<input type="checkbox"/>	<input type="checkbox"/>	<input type="checkbox"/>	<input type="checkbox"/>
B. Project personnel were knowledgeable and presented information in a manner that was easy to understand.	<input checked="" type="checkbox"/>	<input type="checkbox"/>	<input type="checkbox"/>	<input type="checkbox"/>	<input type="checkbox"/>
C. Exhibits and multi-media presentations helped me to better understand the project.	<input checked="" type="checkbox"/>	<input type="checkbox"/>	<input type="checkbox"/>	<input type="checkbox"/>	<input type="checkbox"/>
D. Handouts were accurate and easy to understand.	<input checked="" type="checkbox"/>	<input type="checkbox"/>	<input type="checkbox"/>	<input type="checkbox"/>	<input type="checkbox"/>
E. I got answers to all of my questions, or a commitment that project staff would follow up on my concerns.	<input checked="" type="checkbox"/>	<input type="checkbox"/>	<input type="checkbox"/>	<input type="checkbox"/>	<input type="checkbox"/>
F. The meeting location was accessible and appropriate.	<input checked="" type="checkbox"/>	<input type="checkbox"/>	<input type="checkbox"/>	<input type="checkbox"/>	<input type="checkbox"/>
G. I was provided advanced notice of the meeting.	<input checked="" type="checkbox"/>	<input type="checkbox"/>	<input type="checkbox"/>	<input type="checkbox"/>	<input type="checkbox"/>

II. PROJECT MATERIALS (PRINTED & ELECTRONIC)	Strongly Agree	Agree	Disagree	Strongly Disagree	N/A or No Opinion
A. Written materials were clear, informative and easy to understand.	<input checked="" type="checkbox"/>	<input type="checkbox"/>	<input type="checkbox"/>	<input type="checkbox"/>	<input type="checkbox"/>
B. Contact information for the project was prominently and clearly displayed in materials.	<input checked="" type="checkbox"/>	<input type="checkbox"/>	<input type="checkbox"/>	<input type="checkbox"/>	<input type="checkbox"/>
C. I was aware of the project website as a good informational resource.	<input checked="" type="checkbox"/>	<input type="checkbox"/>	<input type="checkbox"/>	<input type="checkbox"/>	<input type="checkbox"/>
D. I was able to easily find information and download the documents I wanted on the website.	<input checked="" type="checkbox"/>	<input type="checkbox"/>	<input type="checkbox"/>	<input type="checkbox"/>	<input type="checkbox"/>
E. I was aware of the project Facebook page as a way to get real-time project information.	<input checked="" type="checkbox"/>	<input type="checkbox"/>	<input type="checkbox"/>	<input type="checkbox"/>	<input type="checkbox"/>
F. Project social media pages helped increase my interest in, and knowledge of, the project.	<input checked="" type="checkbox"/>	<input type="checkbox"/>	<input type="checkbox"/>	<input type="checkbox"/>	<input type="checkbox"/>

III. PROJECT PERSONNEL	Strongly Agree	Agree	Disagree	Strongly Disagree	N/A or No Opinion
A. Project personnel were accessible, responsive and respectful.	<input checked="" type="checkbox"/>	<input type="checkbox"/>	<input type="checkbox"/>	<input type="checkbox"/>	<input type="checkbox"/>
B. Contact information was provided for project personnel.	<input checked="" type="checkbox"/>	<input type="checkbox"/>	<input type="checkbox"/>	<input type="checkbox"/>	<input type="checkbox"/>
C. Project personnel listened to my questions and concerns.	<input checked="" type="checkbox"/>	<input type="checkbox"/>	<input type="checkbox"/>	<input type="checkbox"/>	<input type="checkbox"/>
D. Project personnel helped me to better understand the project.	<input checked="" type="checkbox"/>	<input type="checkbox"/>	<input type="checkbox"/>	<input type="checkbox"/>	<input type="checkbox"/>

Comments:

If you would like to be contacted by project staff or request a community presentation, please complete the following section:

Name: _____

Address: _____

Phone: _____

Email: _____

**Thank you for taking this survey! Please return this form to project staff.
Or send to Public Involvement Coordinator Kathy Putnam at:
Email: LakeOrangeStudy@CFXway.com
Mail: 1540 International Pkwy, Ste. 210, Lake Mary, FL 32746**

Public Information Performance Evaluation Survey

The Central Florida Expressway Authority would like your feedback on how effectively we are communicating information to the public about the Lake/Orange County Connector Project Development and Environment (PD&E) Study. We appreciate your assistance in taking this survey.

Please indicate the type of project activity you were engaged in when provided this survey:

- | | |
|--|--|
| <input type="checkbox"/> Public Meeting | <input type="checkbox"/> Officials' Briefing |
| <input type="checkbox"/> Project Advisory Group Meeting | <input type="checkbox"/> MPO, County or City Council Meeting |
| <input checked="" type="checkbox"/> Environmental Advisory Group Meeting | <input type="checkbox"/> Homeowners Association Meeting |
| <input type="checkbox"/> Property Owner or Other Stakeholder Meeting | <input type="checkbox"/> Other _____ |

Date: 2/12/2019

Please indicate your level of agreement with the following statements:

I. MEETINGS & PRESENTATIONS	Strongly Agree	Agree	Disagree	Strongly Disagree	N/A or No Opinion
A. This meeting was productive.	<input type="checkbox"/>	<input checked="" type="checkbox"/>	<input type="checkbox"/>	<input type="checkbox"/>	<input type="checkbox"/>
B. Project personnel were knowledgeable and presented information in a manner that was easy to understand.	<input checked="" type="checkbox"/>	<input type="checkbox"/>	<input type="checkbox"/>	<input type="checkbox"/>	<input type="checkbox"/>
C. Exhibits and multi-media presentations helped me to better understand the project.	<input checked="" type="checkbox"/>	<input type="checkbox"/>	<input type="checkbox"/>	<input type="checkbox"/>	<input type="checkbox"/>
D. Handouts were accurate and easy to understand.	<input type="checkbox"/>	<input type="checkbox"/>	<input type="checkbox"/>	<input type="checkbox"/>	<input checked="" type="checkbox"/>
E. I got answers to all of my questions, or a commitment that project staff would follow up on my concerns.	<input checked="" type="checkbox"/>	<input type="checkbox"/>	<input type="checkbox"/>	<input type="checkbox"/>	<input type="checkbox"/>
F. The meeting location was accessible and appropriate.	<input checked="" type="checkbox"/>	<input type="checkbox"/>	<input type="checkbox"/>	<input type="checkbox"/>	<input type="checkbox"/>
G. I was provided advanced notice of the meeting.	<input checked="" type="checkbox"/>	<input type="checkbox"/>	<input type="checkbox"/>	<input type="checkbox"/>	<input type="checkbox"/>

II. PROJECT MATERIALS (PRINTED & ELECTRONIC)	Strongly Agree	Agree	Disagree	Strongly Disagree	N/A or No Opinion
A. Written materials were clear, informative and easy to understand.	<input type="checkbox"/>	<input type="checkbox"/>	<input type="checkbox"/>	<input type="checkbox"/>	<input type="checkbox"/>
B. Contact information for the project was prominently and clearly displayed in materials.	<input type="checkbox"/>	<input type="checkbox"/>	<input type="checkbox"/>	<input type="checkbox"/>	<input type="checkbox"/>
C. I was aware of the project website as a good informational resource.	<input type="checkbox"/>	<input type="checkbox"/>	<input type="checkbox"/>	<input type="checkbox"/>	<input type="checkbox"/>
D. I was able to easily find information and download the documents I wanted on the website.	<input type="checkbox"/>	<input type="checkbox"/>	<input type="checkbox"/>	<input type="checkbox"/>	<input type="checkbox"/>
E. I was aware of the project Facebook page as a way to get real-time project information.	<input type="checkbox"/>	<input type="checkbox"/>	<input type="checkbox"/>	<input type="checkbox"/>	<input type="checkbox"/>
F. Project social media pages helped increase my interest in, and knowledge of, the project.	<input type="checkbox"/>	<input type="checkbox"/>	<input type="checkbox"/>	<input type="checkbox"/>	<input type="checkbox"/>

III. PROJECT PERSONNEL	Strongly Agree	Agree	Disagree	Strongly Disagree	N/A or No Opinion
A. Project personnel were accessible, responsive and respectful.	<input type="checkbox"/>	<input type="checkbox"/>	<input type="checkbox"/>	<input type="checkbox"/>	<input type="checkbox"/>
B. Contact information was provided for project personnel.	<input type="checkbox"/>	<input type="checkbox"/>	<input type="checkbox"/>	<input type="checkbox"/>	<input type="checkbox"/>
C. Project personnel listened to my questions and concerns.	<input type="checkbox"/>	<input type="checkbox"/>	<input type="checkbox"/>	<input type="checkbox"/>	<input type="checkbox"/>
D. Project personnel helped me to better understand the project.	<input type="checkbox"/>	<input type="checkbox"/>	<input type="checkbox"/>	<input type="checkbox"/>	<input type="checkbox"/>

Comments:

If you would like to be contacted by project staff or request a community presentation, please complete the following section:

Name: _____

Address: _____

Phone: _____

Email: _____

**Thank you for taking this survey! Please return this form to project staff.
Or send to Public Involvement Coordinator Kathy Putnam at:
Email: LakeOrangeStudy@CFXway.com
Mail: 1540 International Pkwy, Ste. 210, Lake Mary, FL 32746**

Project Development & Environment Studies

Public Information Performance Evaluation Survey

The Central Florida Expressway Authority would like your feedback on how effectively we are communicating information to the public about the Lake/Orange County Connector Project Development and Environment (PD&E) Study. We appreciate your assistance in taking this survey.

Please indicate the type of project activity you were engaged in when provided this survey:

- | | |
|--|--|
| <input type="checkbox"/> Public Meeting | <input type="checkbox"/> Officials' Briefing |
| <input type="checkbox"/> Project Advisory Group Meeting | <input type="checkbox"/> MPO, County or City Council Meeting |
| <input checked="" type="checkbox"/> Environmental Advisory Group Meeting | <input type="checkbox"/> Homeowners Association Meeting |
| <input type="checkbox"/> Property Owner or Other Stakeholder Meeting | <input type="checkbox"/> Other _____ |

Date: _____

Please indicate your level of agreement with the following statements:

I. MEETINGS & PRESENTATIONS	Strongly Agree	Agree	Disagree	Strongly Disagree	N/A or No Opinion
A. This meeting was productive.	<input type="checkbox"/>	<input checked="" type="checkbox"/>	<input type="checkbox"/>	<input type="checkbox"/>	<input type="checkbox"/>
B. Project personnel were knowledgeable and presented information in a manner that was easy to understand.	<input type="checkbox"/>	<input checked="" type="checkbox"/>	<input type="checkbox"/>	<input type="checkbox"/>	<input type="checkbox"/>
C. Exhibits and multi-media presentations helped me to better understand the project.	<input type="checkbox"/>	<input checked="" type="checkbox"/>	<input type="checkbox"/>	<input type="checkbox"/>	<input type="checkbox"/>
D. Handouts were accurate and easy to understand.	<input type="checkbox"/>	<input type="checkbox"/>	<input type="checkbox"/>	<input type="checkbox"/>	<input type="checkbox"/>
E. I got answers to all of my questions, or a commitment that project staff would follow up on my concerns.	<input type="checkbox"/>	<input checked="" type="checkbox"/>	<input type="checkbox"/>	<input type="checkbox"/>	<input type="checkbox"/>
F. The meeting location was accessible and appropriate.	<input checked="" type="checkbox"/>	<input type="checkbox"/>	<input type="checkbox"/>	<input type="checkbox"/>	<input type="checkbox"/>
G. I was provided advanced notice of the meeting.	<input checked="" type="checkbox"/>	<input type="checkbox"/>	<input type="checkbox"/>	<input type="checkbox"/>	<input type="checkbox"/>

II. PROJECT MATERIALS (PRINTED & ELECTRONIC)	Strongly Agree	Agree	Disagree	Strongly Disagree	N/A or No Opinion
A. Written materials were clear, informative and easy to understand.	<input type="checkbox"/>	<input type="checkbox"/>	<input type="checkbox"/>	<input type="checkbox"/>	<input type="checkbox"/>
B. Contact information for the project was prominently and clearly displayed in materials.	<input type="checkbox"/>	<input type="checkbox"/>	<input type="checkbox"/>	<input type="checkbox"/>	<input type="checkbox"/>
C. I was aware of the project website as a good informational resource.	<input type="checkbox"/>	<input type="checkbox"/>	<input type="checkbox"/>	<input type="checkbox"/>	<input checked="" type="checkbox"/>
D. I was able to easily find information and download the documents I wanted on the website.	<input type="checkbox"/>	<input type="checkbox"/>	<input type="checkbox"/>	<input type="checkbox"/>	<input checked="" type="checkbox"/>
E. I was aware of the project Facebook page as a way to get real-time project information.	<input type="checkbox"/>	<input type="checkbox"/>	<input type="checkbox"/>	<input type="checkbox"/>	<input checked="" type="checkbox"/>
F. Project social media pages helped increase my interest in, and knowledge of, the project.	<input type="checkbox"/>	<input type="checkbox"/>	<input type="checkbox"/>	<input type="checkbox"/>	<input checked="" type="checkbox"/>

III. PROJECT PERSONNEL	Strongly Agree	Agree	Disagree	Strongly Disagree	N/A or No Opinion
A. Project personnel were accessible, responsive and respectful.	<input type="checkbox"/>	<input checked="" type="checkbox"/>	<input type="checkbox"/>	<input type="checkbox"/>	<input type="checkbox"/>
B. Contact information was provided for project personnel.	<input type="checkbox"/>	<input type="checkbox"/>	<input type="checkbox"/>	<input type="checkbox"/>	<input type="checkbox"/>
C. Project personnel listened to my questions and concerns.	<input type="checkbox"/>	<input checked="" type="checkbox"/>	<input type="checkbox"/>	<input type="checkbox"/>	<input type="checkbox"/>
D. Project personnel helped me to better understand the project.	<input type="checkbox"/>	<input checked="" type="checkbox"/>	<input type="checkbox"/>	<input type="checkbox"/>	<input type="checkbox"/>

Comments:

If you would like to be contacted by project staff or request a community presentation, please complete the following section:

Name: _____

Address: _____

Phone: _____

Email: _____

**Thank you for taking this survey! Please return this form to project staff.
Or send to Public Involvement Coordinator Kathy Putnam at:
Email: LakeOrangeStudy@CFXway.com
Mail: 1540 International Pkwy, Ste. 210, Lake Mary, FL 32746**

COMMENT FORM

Feasibility / Project Development & Environment (PD&E) Study
Lake / Orange County Connector (US 27 to SR 429)
CFX Project Number: 599-225
Environmental Advisory Group Meeting #2
February 12, 2019

The # 1 alignment appears to have the least impact to lakes + wetlands. If the CR 455 interchange can slide to the west to align with property lines and Schofield rd., many more acres of wetland impacts can be eliminated. If the alignment is chosen to avoid impacts to the Schofield tract, a slightly curved road can keep it away from the tract. The savings in the reduced wetland impacts should be far less than the cost to add roadway for 2 slight bends on the proposed 455 roadway.

(Please continue comments on the back of this page if more space is needed. Thank you.)

Name: Ron Hart
Address: 27351 SR 19
Tavares, FL 32778
Email: ronh@lcwa.org
Phone: (352) 516-4823

We welcome your comments. You may also mail your comments to Kathy Putnam, Public Involvement Coordinator, Central Florida Expressway Authority, 4974 ORL Tower Road, Orlando, FL 32807, or email them to LakeOrangeStudy@CFXway.com.

Thank you!

Project Advisory Group Meeting 2

CENTRAL FLORIDA EXPRESSWAY AUTHORITY

January 15, 2019

Subject: **Project Advisory Group Meeting No. 2 – February 12, 2019**
CFX Feasibility / Project Development and Environment Study
Lake / Orange County Connector (US 27 to SR 429)
CFX Project No.: 599-225

Dear Study Stakeholder:

The [Central Florida Expressway Authority](#) (CFX) would like to invite you or your designee to the second Project Advisory Group (PAG) meeting for the [Lake / Orange County Connector](#) study. The meeting will be held on Tuesday, February 12, 2019 from 1:30 p.m. to 3:30 p.m. at the CFX Headquarters located at 4974 ORL Tower Rd., Orlando. A brief presentation will be provided, followed by group discussion.

Using the results of previous studies as a foundation, a feasible corridor for the proposed toll road has been identified. Several alignments within the corridor have been developed and are being evaluated to identify a preferred alternative. All factors related to the conceptual design and location of the facility are being considered including transportation needs, financial feasibility, social impacts, economic factors, environmental impacts, engineering analysis, and right-of-way requirements. If the project is subsequently approved, it would move into design for eventual construction.

The overall goals of the Lake / Orange County Connector are to provide improved connections between area roads; accommodate anticipated transportation demand; provide consistency with local and regional plans; support economic viability and job creation; support intermodal opportunities; and enhance evacuation and emergency services.

Your participation in the PAG is encouraged. As a special advisory resource to CFX and the consultant team, the PAG provides input regarding local needs, concerns and potential physical, natural, social and cultural impacts that are crucial in the evaluation of corridor and alternative alignments.

For more information, click [here](#) to visit the study's website. Please respond to Kathy Putnam, Public Involvement Coordinator, by Tuesday, February 5, if you are able to attend the PAG meeting or if you would prefer to designate a representative. Ms. Putnam can be reached by phone at 407-802-3210 or by email at LakeOrangeStudy@CFXway.com.

Sincerely,

Joseph A. Berenis, PE
Chief of Infrastructure
Central Florida Expressway Authority

Attachments: Project Location Map, Meeting Location Map

Target

COLONIAL TOWN CENTER

Colonial High School

50

Colonial Plaza Mall

E Colonial Dr

The Plaza Live

Orlando Executive Airport

HIBISCUS

E Amelia St

HAMPTON PARK

EAST CENTRAL PARK

LAWSONA/FERN CREEK

4974 ORL Tower Road

Azalea Park

408

408

Cemetery

Primrose Dr

LAKE UNDERHILL

THE DOVERS

DOVER SHORES EAST

ENGELWOOD PARK

WELDONA

S Bumbo

DOVER SHORES WEST

DOVER MANOR

S Semoran Blvd

552

552

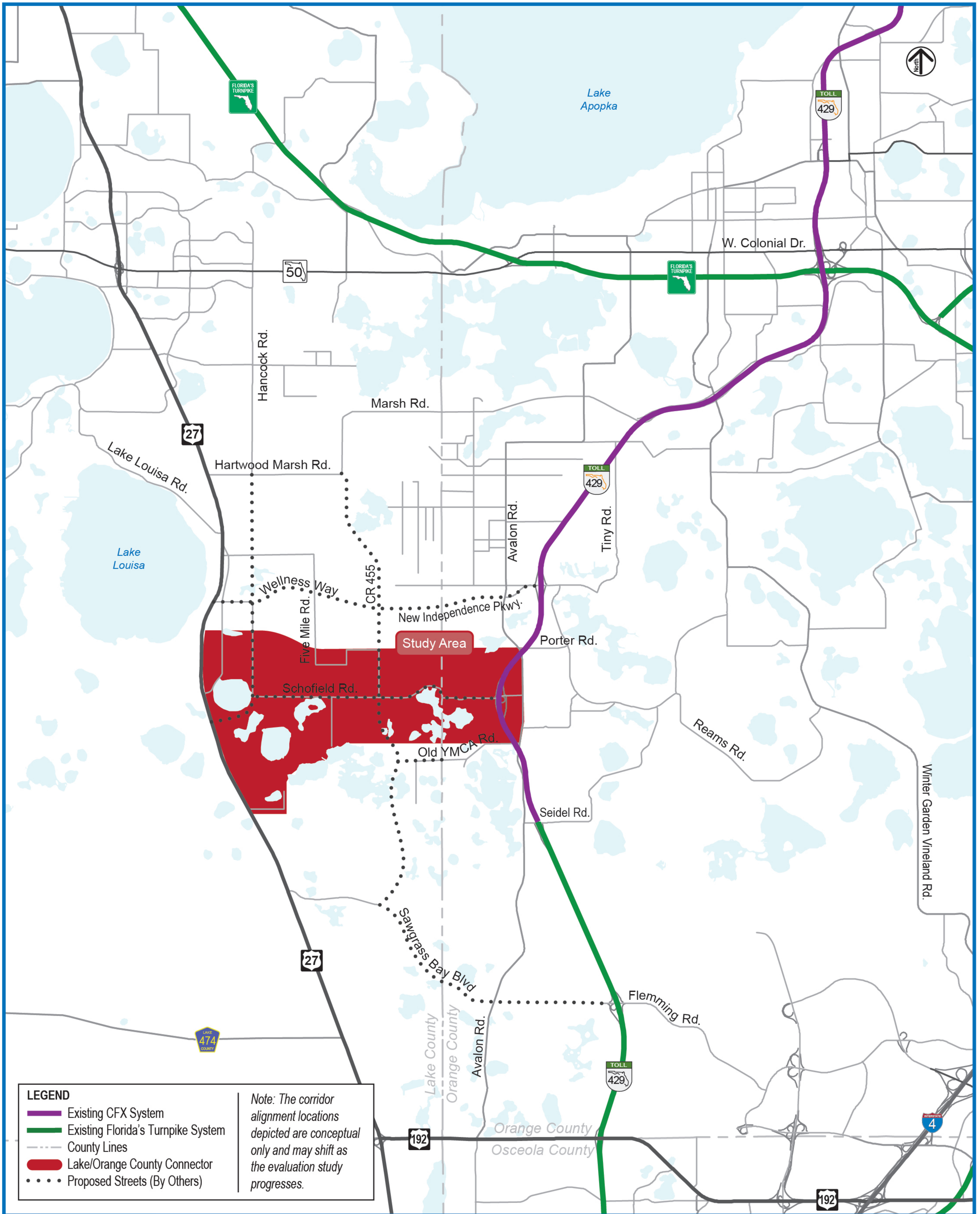

LAKE / ORANGE COUNTY CONNECTOR (US 27 TO SR 429) PROJECT ADVISORY GROUP (PAG) MEETING #2 SUMMARY

Date/Time: Tuesday, February 12, 2019; 1:30 p.m. – 3:30 p.m.

Location: Central Florida Expressway Authority (CFX), 4974 ORL Tower Road, Orlando, FL 32807, Board Room

Attendees: 31 PAG members and ten staff members attended. See sign-in sheets attached.

I. Notifications

Invitation letters were emailed to 69 members of the PAG on January 15, 2019.

II. Welcome

Kathy Putnam, CFX's Public Involvement Coordinator (GEC), called the meeting to order at 1:34 p.m. and welcomed everyone. She gave a brief introduction about the meeting and Title VI compliance. She also mentioned that the meeting was being recorded and there were participants on the phone via GoToMeeting. Attendees introduced themselves and the organizations they represented.

III. Lake / Orange County Connector Feasibility / PD&E Study Presentation

Will Sloup, Consultant Project Manager with Metric Engineering, presented the following information:

- **Study Objective**
 - The Lake / Orange County Connector Feasibility / PD&E study will determine if a limited access facility between US 27 in south Lake County and State Road 429 in west

Orange County is economically and environmentally viable in accordance with CFX policies and procedures.

- The study area lies within Lake County and Orange County and the limits are described as: Porter Road on the north; SR 429 on the east; Old YMCA Road on the south; and US 27 on the west.
- At the present time, the study area is generally undeveloped.

- **Future Land Use**

- The study area falls within the Wellness Way Area Plan and the Horizon West Special Planning Area.
- The Wellness Way Area Plan has been recognized for many years as an area that has significant potential for economic development in southeast Lake County.
- Horizon West is a fast-growing, master-planned community in southwest Orange County.

- **Project Development Process**

The proposed Lake / Orange Connector has gone through several steps in CFX's Project Development Process:

- Studies were conducted in 2002, 2007 and 2017 to determine if a limited-access, tolled connection between US 27 and SR 429 was feasible. These studies are available for review upon request.
- It is identified in the CFX Visioning +2040 Master Plan, and in the Lake County and Orange County Long Range Transportation Plans.
- The PD&E study and design phases are currently funded in the CFX Five-Year Work Plan.
- The proposed Lake / Orange County Connector project is currently at the PD&E study step of the project development process.
- CFX follows a project development process for new alignment expansion projects. At each step in the process, before construction commences, the project could be placed on hold to be revisited in the future.

- **Project Needs**

- The need for a transportation project arises from deficiencies, issues or concerns that currently exist or are expected to occur within the study area. In short, the need establishes the rationale for pursuing a project.
- The proposed Lake / Orange County Connector has six project needs as shown on the slide.
 - Improved connections between area roads

- Future transportation demand
- Consistency with local & regional plans
- Economic viability & job creation
- Intermodal opportunities
- Evacuation & emergency services

- **PD&E Study**

- Simply stated, the PD&E Study will determine if there is an engineering and environmentally feasible alternative to meet the project needs.
- Using the results of previous studies as a foundation, the study began with an Alternative Corridor Evaluation which identified a recommended corridor area.
- We are now conducting alternatives analysis which will help us identify the recommended preferred alternative.

- **Alternative Corridor Evaluation**

- During the Alternative Corridor Evaluation, a series of 800-foot wide corridors were developed and evaluated to determine how well the six project needs are satisfied.
- The corridors were also evaluated, to the same desk-top level of detail, based on engineering, environmental and socio-economic criteria that were tailored to fit the characteristics of the study area.
- Evaluation matrices were developed based on these criteria, to facilitate the comparison of the alternative corridors.

- **Stakeholder Outreach**

- The development of the corridor alternatives was closely coordinated with our project stakeholders.
- Individual meetings were held over the past several months with each stakeholder.
- In addition, staff from Lake and Orange counties have been working with us as part of the study team.

- **Public Involvement**

Public involvement and interagency coordination have been and will continue to be an integral part of the assessment process.

- **PAG Input Received – July 30, 2018**

Additionally, as we developed our corridor alternatives, we considered the input we received from you in July.

- **Alternative Corridor Evaluation**

- The results obtained show Corridors 12, 17 and 20 could each provide a superior solution with an adequate balance between the three decisional components.
- To allow for flexibility in the alternatives analysis phase, the recommended corridor encompasses the area that is bordered by Corridor 20 on the north and Corridor 17 on the south.
- The results of the Alternative Corridor Evaluation are documented in the Alternative Corridor Evaluation Report. This document is available for review upon request.
- Four project alternatives have been developed.
- Alternatives 1 and 2 are the northern routes while Alternatives 3 and 4 are the southern routes.
- All alternatives end at a common location at SR 429, whereas there are four potential tie-in locations at US 27.
- New interchanges are proposed with US 27, the future extension of County Road 455 (a potential diamond interchange is being used for analysis purposes), the future Valencia Parkway (partial interchange) and SR 429 (systems interchange).
- The conceptual designs show US 27 shifted to the east; this is to accommodate the interchange with US 27 while avoiding impacts to Lake Louisa State Park lands.
- The No-Action or No-Build Alternative serves as the baseline for comparison against the various build alternatives.
- There is always the possibility that the No-Build Alternative could be chosen as the preferred alternative.

- **Proposed Typical Section**

- The proposed typical section for all four project alternatives is shown on this slide.
- A potential right-of-way width of 330 feet would accommodate an initial 4-lanes and future widening to 8-lanes.

- Future widenings are to the inside and provide for potential multi-use lanes in the median.
- Right of way will vary in locations that accommodate interchanges.

- **Alternatives Analysis**

- Analysis requires a comparative evaluation to assess the project alternatives (including the No-Action Alternative).
- The objective of an alternatives evaluation matrix is to compare the performance of each viable alternative in meeting the evaluation criteria, and to quantify its impacts to the natural, social, cultural and physical environment.
- The evaluation matrix is on display today at the meeting.
- Analysis requires a comparative evaluation to assess the project alternatives (including the No-Action Alternative).
- The objective of an alternatives evaluation matrix is to compare the performance of each viable alternative in meeting the evaluation criteria, and to quantify its impacts to the natural, social, cultural and physical environment.
- We will continue to solicit public input on the project alternatives and eventually identify a recommended preferred alternative.
- Detailed engineering and environmental analysis will be performed on that alternative with the results documented in a series of engineering and environmental reports.

IV. Questions & Discussion

Kathy Putnam invited questions and discussion on the presentation and/or project study.

Rex Clonts, Clonts Groves: Our property is located about a mile away. We would not choose Alternative 1. Trout Lake is a signature lake in the area and considered a town center. This alternative would degrade the view looking across the lake.

Raphael Jiminez, CEMEX: We recognize the need for robust transportation system and commend the study. The Four Corners Sand Mine will provide FDOT (Florida Department of Transportation) quality sand for the next 20 years. That grain of sand is a scarce resource and a critical component for concrete – widely used in construction materials. Our Phase 1 mining

parcels are north of Schofield Road and Phase 2 are south of Schofield. Most alternatives would impact our Phase 2 mining. Lake County requires that Phase 2 not open until Phase 1 is done. These alternatives will sterilize that. Alternatives 1 and 2 have the greatest impact to the Phase 2 operation, rendering over 50% of those reserves south unusable. Those alternatives would have the most impact on two to three million tons of high value sand. Please factor in those in evaluating the alternatives.

Brian Sanders, Orange County: We appreciate the team working with Orange County. A reminder that the Valenica Parkway connection is a future 4-lane corridor, along with associated drainage, and access management at Schofield Road. We look forward to working with you in the future on this project.

David Hill, Southern Hill Farms: We're very happy with options you have chosen.

Jim Carr, Southlake Crossing: Will the road be ground level?

Will Sloup, Metric Engineering: It will be at grade unless it's crossing another road.

Fred Milch, East Central Florida Regional Planning Council: Any plans for wildlife crossings? There is valuable upland habitat near 5-Mile/Schofield Roads. We identified that as a potential wildlife corridor.

Will Sloup: We are looking to confirm this. It was mentioned at the Environmental Advisory Group meeting, as well.

Loren Bender, Valencia College: We are thrilled with the location. We've been there 10 years and view this as a great benefit. This could be a very large regional campus.

Kathy Putnam, Quest Corporation of America: Are there any considerations or new information that you have learned or seen since the first meeting that you would like to share with us?

Cedric Moffett, Orange County: We are concerned about a 20-acre park facility we have planned near the planned interchange with SR 429. We'll provide a copy of the map with the park.

Shannon Schmidt, City of Clermont: Does CFX have any policies for right of way for shared use paths?

Glenn Pressimone, CFX Director of Engineering: We would not have anything in the limited access right of way. There is a history of having discussions about that and we would be happy to talk with you and hear your thoughts about that.

Greg Moore, Walt Disney Imagineering: – The SR 429 interchange is one of the highest points in the area. Some of the flyovers you're looking at could be even higher. Perhaps you'd want to look at going under instead of over to save costs.

Will Sloup: That's good information. We'll review that.

Cedrick Moffett: Orange County has an extensive trail network planned through Horizon West. This may be a good opportunity to extend over to connect with Lake County's trail network. We would encourage that option.

Shannon Schmidt: Lake County has programmed, as part of its parks master plan, trails along the spine of US 27, including developers planning trail access as part of their developments.

Richard Levey, Levey Consulting: What is the schedule from here?

Will Sloup: We're in the second round of public meetings during the alternatives alignment phase. We have a public information meeting on March 7. Taking comments from that and other stakeholder meetings, we'll identify a preferred alternative. We'll develop documentation in support of that alternative that would be presented at a June public hearing. Those draft documents will be available for public review nearly a month prior to the public hearing. There will then be further

evaluation by CFX, then this summer we expect the decision to be made whether to advance the project.

Richard Levey: Do you have to redo your traffic and revenue analysis at the end of this process?

Glenn Pressimone: That's happening concurrent with this process.

Kathy Putnam spoke of the March 7 public meeting at Bridgewater Middle School in west Orange County. The final PAG meeting is anticipated for May and the public hearing in late June. She asked if there were any other questions or comments.

Loren Bender: Assuming everything goes through, what is the expected timeline for the project?

Will Sloup: If this moves through, it could be put into service within five to seven years.

Kathy Putnam closed out the meeting with a review of the project contact information and thanked the attendees for their participation.

END OF SUMMARY

This meeting summary was prepared by Kathy Putnam, Public Involvement Coordinator with Quest Corporation of America. It is not verbatim, but is a summary of the meeting activities and overall discussion. If you feel something should be added or revised, please contact Kathy Putnam by email at LakeOrangeStudy@CFXway.com or by telephone 407-802-3210 within five days of receipt of this summary.

SIGN IN

Lake / Orange County Connector Feasibility / Project Development & Environment (PD&E) Study

PROJECT ADVISORY GROUP - MEETING NO. 2

CFX Project No.: 599-225

CFX Headquarters, 4974 ORL Tower Rd, Orlando, FL 32807

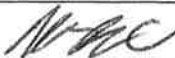
February 12, 2019 1:30 p.m. – 3:30 p.m.

Name	Organization	Address	City/State/Zip	Email Address	Initials
David Bass	City of Orlando – Public Works	400 S. Orange Avenue	Orlando, FL 32802	david.bass@cityoforlando.net	
Loren Bender	Valencia College	P. O. Box 3028	Orlando, FL 32802	lbender2@valenciacollege.edu	
Julie Bendure	Floribra-Bradshaw, LLC	P.O. Box 617138	Orlando, FL 32861	bendure@floribra.com	
Scott Boyd	West Orange South Lake Transportation Economic Development Task Force	City of Winter Garden Chamber 300 W. Plant Street	Winter Garden, FL 34787	scottboyd.orange@gmail.com	
Stoney Brunson	City of Clermont	685 W. Montrose Street	Clermont, FL 34711	sbrunson@clermontfl.org	
Rex Clonts	Clonts Groves			wrclonts@yahoo.com	
Jennifer Codo-Salisbury	Central Florida Regional Planning Council	555 E. Church Street	Bartow, FL 33830	jcodosalisbury@cfrpc.org	
David Colby	South Lake Chamber of Commerce	620 W. Montrose Street	Clermont, FL 34711	davidc@southlakechamber-fl.com	
John Davis	Orlando Economic Partnership	301 E. Pine St., Ste. 900	Orlando, FL 32801	john.davis@orlando.org	
Diana Dethlefs	Orange County Government	201 S. Rosalind Avenue	Orlando, FL 32801	District1@ocfl.net	
Chris Dougherty	Floribra-Bradshaw, LLC	P.O. Box 617138	Orlando, FL 32861	cdougherty@smeinc.com	
Jonathan Droor	Lennar Land Development			Jon.droor@lennar.com	
Stina D'Uva	West Orange Chamber of Commerce	12184 W. Colonial Drive	Winter Garden, FL 34787	sduva@wochamber.com	
Terry Dykehouse	City of Clermont	685 W. Montrose Street	Clermont, FL 34711	tdykehouse@clermontfl.org	
Harry Fix	Lake County Public Schools	201 W Burleigh Boulevard	Tavares, FL 32778	fixh@lake.k12.fl.us	
George Gadiel	Lake County Engineering	350 N Sinclair Avenue	Tavares, FL 32778	ggadiel@lakecountyfl.gov	

SIGN IN

Lake / Orange County Connector Feasibility / Project Development & Environment (PD&E) Study

PROJECT ADVISORY GROUP - MEETING NO. 2

CFX Project No.: 599-225

CFX Headquarters, 4974 ORL Tower Rd, Orlando, FL 32807

February 12, 2019 1:30 p.m. – 3:30 p.m.

Name	Organization	Address	City/State/Zip	Email Address	Initials
Tracy Garcia	Lake County Agency for Economic Prosperity – Elevate Lake Economic Development	20763 U.S. Highway 27	Groveland, FL 34736	tgarcia@lakecountyfl.gov	
Tanja Gerhartz	City of Winter Garden	300 W. Plant Street	Winter Garden, FL 34787	tgerhartz@wintergarden-fl.gov	
Steve Greene	Lake County Planning & Zoning	315 W. Main Street, 5th Floor	Tavares, FL 32778	sgreene@lakecountyfl.gov	
Mark Griffith	Cra-Mar Groves	P.O. Box 78386	Winter Garden, FL 34778	mgriffith@griffithfs.com	
Hugh Harling	East Central Florida Regional Planning Council	455 N. Garland Avenue, Fourth Floor	Orlando, FL 32801	hharling@ecfrpc.org	
Jose Hernandez	Orange County Utilities	9150 Curry Ford Road	Orlando, FL 32825	Jose.Hernandez2@ocfl.net	
David Hill	Southern Hill Farms	522 S. Hunt Club Blvd., #310	Apopka, FL 32703	david@southernhillfarms.com	
Lisa Hill	Southern Hill Farms	522 S. Hunt Club Blvd., #310	Apopka, FL 32703	hlongfarms@aol.com	
Gary Huttman	MetroPlan Orlando	250 S. Orange Avenue, Ste 200	Orlando, FL 32801	ghuttman@metroplanorlando.org	
Mark Ikeler	Orange County Utilities	9150 Curry Ford Road	Orlando, FL 32825	MarkC.Ikeler@ocfl.net	
Barbara Jenkins	Orange County Public Schools	6721 Hanging Moss Road	Orlando, FL 32807	barbara.jenkins@ocps.net	
Rafael Jimenez	CEMEX	1501 Belvedere Road	West Palm Beach, FL 33406	rafael.jimenez@cemex.com	
Steve Johnson	Greater Orlando Builders Association	1953 Clayton Heritage Way	Maitland, FL 32751		
Herb Kahlert	Davidson Harvest LLC (Karl Corp)	500 Australian Ave. S., Ste. 701	West Palm Beach, FL 33401	herb@karlcorp.com	

SIGN IN

CFX Lake / Orange County Connector Feasibility / Project Development & Environment (PD&E) Study
PROJECT ADVISORY GROUP - MEETING NO. 2

CFX Project No.: 599-225

CFX Headquarters, 4974 ORL Tower Rd, Orlando, FL 32807

February 12, 2019 1:30 p.m. – 3:30 p.m.

Name	Organization	Address	City/State/Zip	Email Address	Initials
Jim Karr	South Lake Crossing	P.O. Box 135	Windermere, FL	landminus@aol.com	
Nick Lepp	MetroPlan Orlando	250 S. Orange Avenue, Ste 200	Orlando, FL 32801	nlepp@metroplanorlando.org	
Richard Levey	Levey Consulting			rlevey@leveyconsulting.com	
Mark Massaro	Orange County Public Works	4200 S. John Young Parkway	Orlando, FL 32839	mark.massaro@ocfl.net	
Tim McClendon	Lake County Planning & Zoning	315 W. Main Street, 5th Floor	Tavares, FL 32778	tmccclendon@lakecountyfl.gov	
Fred Milch	East Central Florida Regional Planning Council	455 N. Garland Avenue, Fourth Floor	Orlando, FL 32801	fmilch@ecfrpc.org	
Cedric Moffett	Orange County Parks & Recreation	4801 West Colonial Drive	Orlando, FL 32808	Cedric.moffett@ocfl.net	
Greg Moore	Walt Disney World	1365 Avenue of the Stars	Orlando, FL 32836	Greg.a.moore@disney.com	
Stephanie Murray	Walt Disney World Imagineering (WDI)	1365 Avenue of the Stars	Orlando, FL 32836	stephanie.n.murray@disney.com	
Renzo Nastasi	Orange County Community, Environmental and Development Services	4200 S. John Young Parkway	Orlando, FL 32839	renzo.nastasi@ocfl.net	
Steve Pash	City of Winter Garden	300 W. Plant Street	Winter Garden, FL 34787	spash@cwgd.com	
Rusty Payton	Florida Association of Homebuilders	2600 Centennial Place	Tallahassee, FL 23208	rpayton@fhba.com	
James Penny	Greater Orlando Builders Association	1953 Clayton Heritage Way	Maitland, FL 32751		
Douglas Pickell	Water Conserv II Operators w/ WSP	17498 McKinney Road	Winter Garden, FL 34787	douglas.pickell@wsp.com	

SIGN IN

CFX Lake / Orange County Connector Feasibility / Project Development & Environment (PD&E) Study
PROJECT ADVISORY GROUP - MEETING NO. 2

CFX Project No.: 599-225

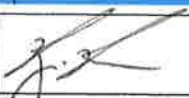
CFX Headquarters, 4974 ORL Tower Rd, Orlando, FL 32807

February 12, 2019 1:30 p.m. – 3:30 p.m.

Name	Organization	Address	City/State/Zip	Email Address	Initials
Regina Ramos	Orange County Parks & Recreation	4801 W. Colonial Drive	Orlando, FL 32808	regina.ramos@ocfl.net	
Todd Rimmer	Walt Disney World Imagineering (WDI)	1365 Avenue of the Stars	Orlando, FL 32836	todd.rimmer@disney.com	
Scott Ruland	Water Conserv II Operators w/ Woodard & Curran	17498 McKinney Road	Winter Garden, FL 34787	scott.ruland@waterconservii.com	
Shannon Schmidt	City of Clermont	685 W. Montrose Street	Clermont, FL 34711	sschmidt@clermontfl.org	
Fred Schneider	Lake County Engineering	350 N. Sinclair Avenue	Tavares, FL 32778	fschneider@lakecountyfl.gov	
Dennis Seliga	Boyd Development Corp.	7586 W. Sand Lake Road	Orlando, FL 32819	dseliga@boyddev.com	
Mike Shannon	FDOT - District Five	719 S. Woodland Blvd	DeLand, FL 32720	mike.shannon@dot.state.fl.us	
Patricia Steed	Central Florida Regional Planning Council	555 E. Church Street	Bartow, FL 33830	psted@cfrpc.org	
Lee Steinhauer	Greater Orlando Builders Association	1953 Clayton Heritage Way	Maitland, FL 32751	lee@greaterorlandoBA.com	
David Strong	Orlando Health Hospital			david.strong@orlandohealth.com	
Adam Swanson	City of Clermont	400 12th Street	Clermont, FL 34711	aswanson@clermontfl.org	
Chip Tatum	Apartment Association of Greater Orlando			chip@aago.org	
Marcie Tinsley	Davidson Harvest LLC (Karl Corp)	500 Australian Ave. S., Ste. 701	West Palm Beach, FL 33401	marcie@cleswpb.com	
Alissa Torres	Orange County Planning	P. O. Box 1393	Orlando, FL 32802	alissa.torres@ocfl.net	

SIGN IN

CFX Lake / Orange County Connector Feasibility / Project Development & Environment (PD&E) Study
PROJECT ADVISORY GROUP - MEETING NO. 2

CFX Project No.: 599-225

CFX Headquarters, 4974 ORL Tower Rd, Orlando, FL 32807

February 12, 2019 1:30 p.m. – 3:30 p.m.

Name	Organization	Address	City/State/Zip	Email Address	Initials
Eric Ushkowitz	Orange County Planning	P. O. Box 1393	Orlando, FL 32802	eric.ushkowitz@ocfl.net	
Lee VanDever	City of Clermont	685 W. Montrose St.	Clermont, FL 34711	lvandever@clermontfl.org	
Bill Wen	Orange County Public Schools	6721 Hanging Moss Road	Orlando, FL 32807	william.wen@ocps.net	
Thomas Werner	City of Clermont	685 W. Montrose Street	Clermont, FL 34711	twerner@clermontfl.org	
William White	Lake County Engineering	350 N. Sinclair Avenue	Tavares, FL 32778	wwhite@lakecountyfl.gov	
Cuqui Whitehead	City of Clermont	685 W. Montrose Street	Clermont, FL 34711	cwhitehead@clermontfl.org	
Virginia Whittington	MetroPlan Orlando	250 S. Orange Avenue, Ste 200	Orlando, FL 32801	vlwhittington@metroplanorlando.org	
Ed Williams	City of Winter Garden	300 W. Plant Street	Winter Garden, FL	ewilliams@cwgd.com	
Michael Woods	Lake-Sumter MPO	225 W. Guava Street, Suite 211	Lady Lake, FL 32159	mwoods@lakesumtermo.com	
Jim Yawn	Walt Disney World Imagineering (WDI)	1365 Avenue of the Stars	Orlando, FL 32836	jim.yawn@disney.com	MW.
BRIAN SANDERS	ORANGE Co	4200 S JOHN YAWNG PARKWAY	ORL FL	BRIAN.SANDERS@OCFL.NET	
Steve Koontz	Town of Oakland	200 N. Tubb St.	Oakland	SKoontz@oaklandfl.gov	SK
JOSE FERNANDEZ	Valencia	Kirkman	Orlando FL 32833	jfernandez@ValenciaCollege.edu	JF
Sheri Olson	Save the Hills	1900 Joe Wickham	Clermont	Sheri.olson@valdeshills.com	SO

STAFF SIGN IN SHEET

Lake / Orange County Connector Feasibility / Project Development & Environment (PD&E) Study

PROJECT ADVISORY GROUP - MEETING NO. 2

CFX Project No.: 599-225

CFX Headquarters, 4974 ORL Tower Rd, Orlando, FL 32807

February 12, 2019 1:30 p.m. – 3:30 p.m.

Name	Organization	Email Address	Initials
Joseph Berenis	Central Florida Expressway Authority	Joseph.Berenis@CFXWay.com	
Will Hawthorne	Central Florida Expressway Authority	William.Hawthorne@CFXWay.com	
Brian Hutchings	Central Florida Expressway Authority	Brian.Hutchings@CFXWay.com	BH
Glenn Pressimone	Central Florida Expressway Authority	Glenn.Pressimone@CFXWay.com	GP
Keith Jackson	Dewberry	KJackson@dewberry.com	
Kevin Knudsen	Dewberry	KKnudsen@dewberry.com	
Jonathan Williamson	Dewberry	JWilliamson@dewberry.com	JW
Merissa Battle	Dewberry	MBattle@dewberry.com	MB
Will Sloup	Metric Engineering	William.Sloup@metriceng.com	WS
Gabriela Garcia	Metric Engineering	Gabriela.Garcia@metriceng.com	
Jazlyn Heywood	Metric Engineering	Jazlyn.Heywood@metriceng.com	JH
Rob Myers	Metric Engineering	Rob.Myers@metriceng.com	

**CENTRAL
FLORIDA
EXPRESSWAY
AUTHORITY**

PROJECT ADVISORY GROUP MEETING NO. 2

**Lake / Orange County Connector (US 27 to SR 429)
Feasibility/Project Development & Environment Study
— February 12, 2019 —**

Title VI Compliance

This meeting, project, or study is being conducted without regard to race, color, national origin, age, sex, religion, disability or family status. Persons wishing to express their concerns relative to compliance by the Central Florida Expressway Authority (CFX) with Title VI may do so by contacting:

Kathy Putnam
Public Involvement Coordinator
4974 ORL Tower Road
Orlando, FL 32807
407-802-3210
LakeOrangeStudy@CFXway.com

All inquiries or complaints will be handled according to CFX procedure and in a prompt and courteous manner.

Project Advisory Group (PAG)

PAG Goal

- Receive input regarding local needs, concerns and potential environmental impacts
- Foster an atmosphere that encourages discussion

PAG Member Role

- Assist in the identification of potential project impacts, opportunities and constraints
- Provide feedback and comments regarding the information presented

Study Objective

Determine if a Lake/Orange County Connector is viable and fundable.

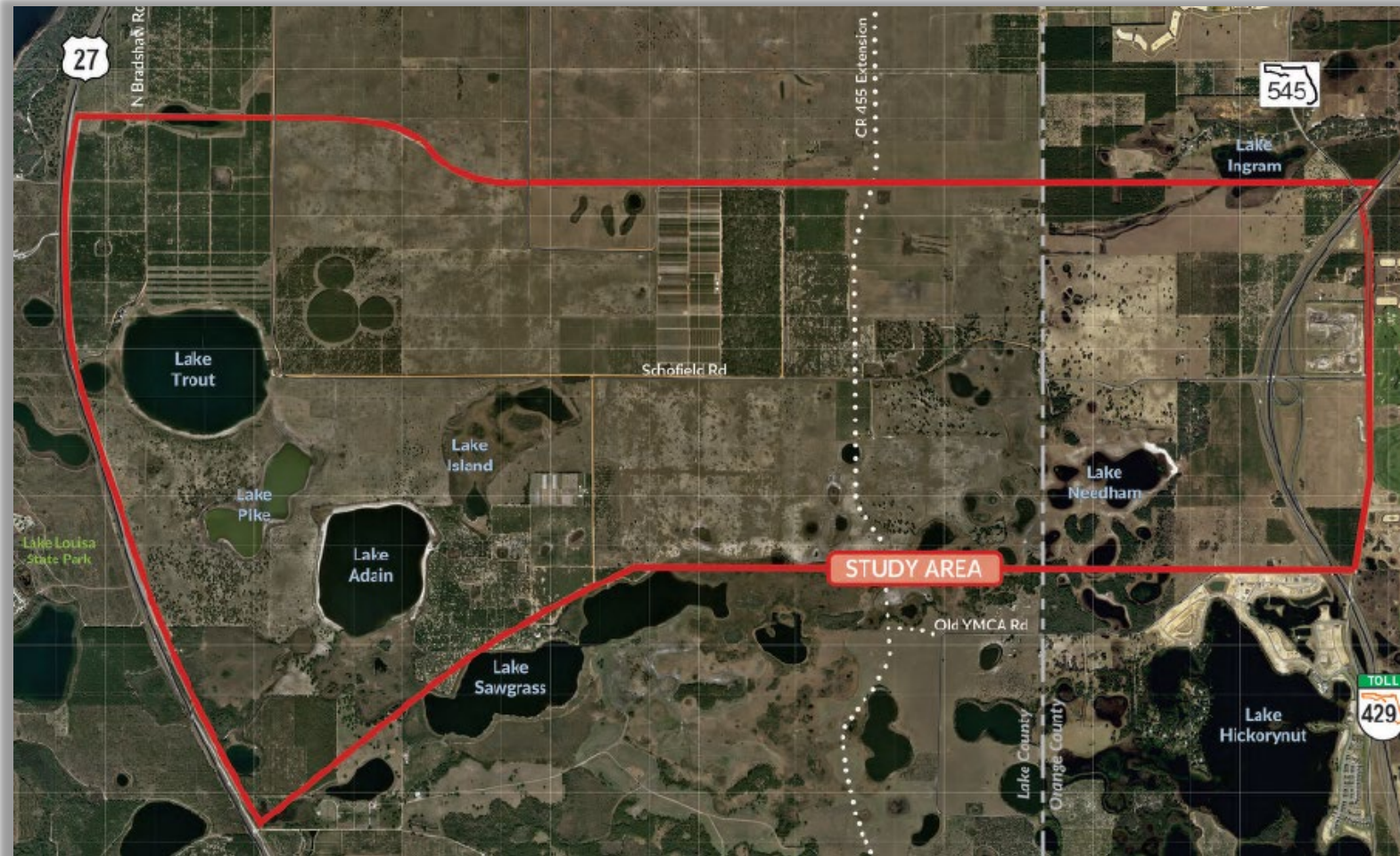

Future Land Use

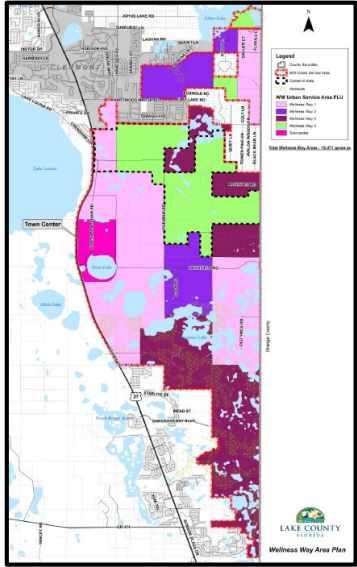

Wellness Way Area Plan

- Lake County
- Significant economic development potential
- Anticipated build-out of 16,531 units will generate over 26,839 jobs

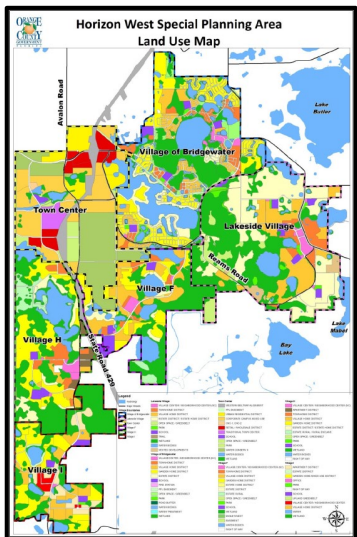

Horizon West Special Planning Area

- Orange County
- Fast-growing master-planned community
- Anticipated build-out of 40,000 dwelling units

Project's Development Process

Previous Feasibility Studies

- Feasibility studies conducted in 2002 and 2007
- Traffic and revenue analysis conducted in 2017

Identify Project

- Identified in the CFX 2040 Master Plan
- Identified in the Lake and Orange County Long Range Transportation Plans

Work Plan

- PD&E and design phases funded
(Design funds indicated as a placeholder pending the outcome of this PD&E Study)

PD&E Study

- Current project phase

PROJECT DEVELOPMENT PROCESS

New Alignment Expansion Projects

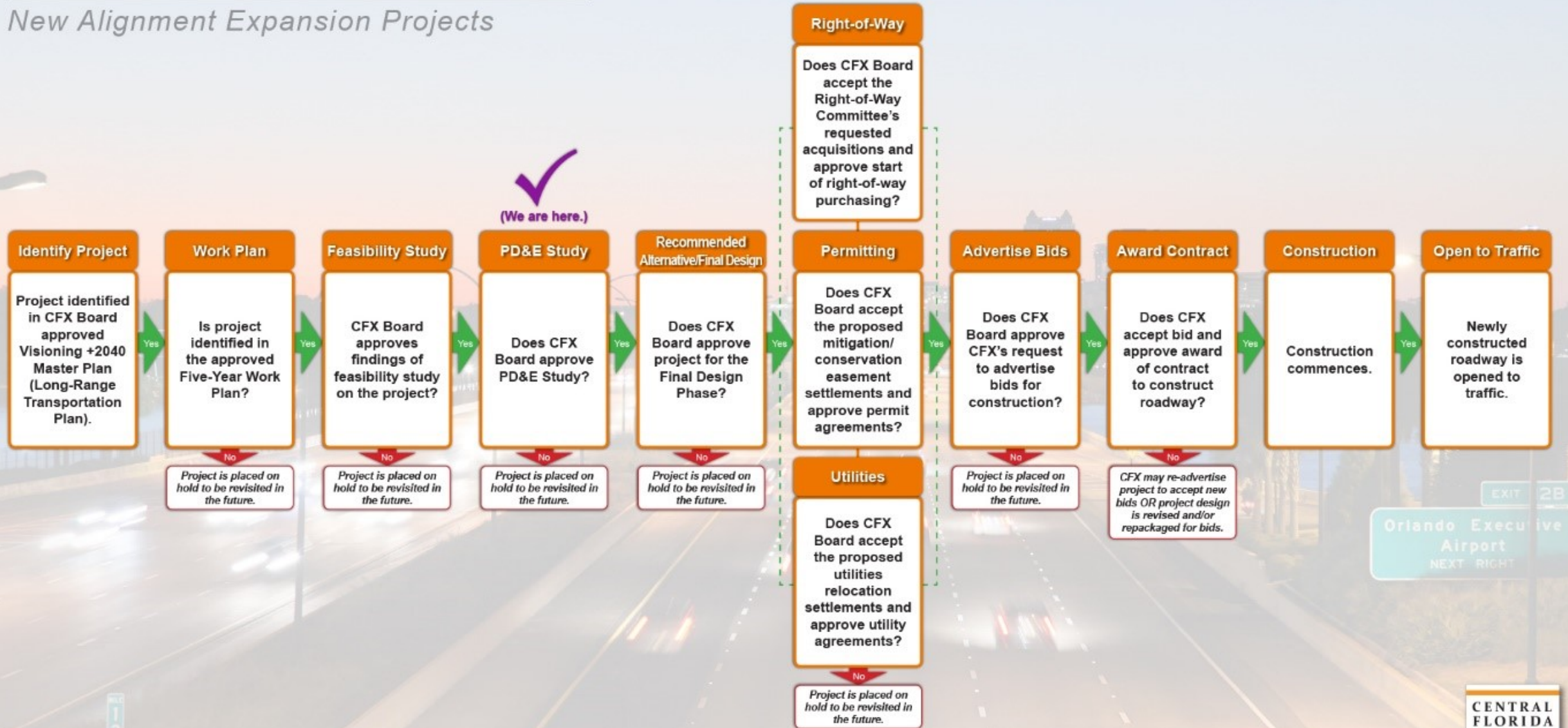

Project Needs

- 1 Improved connections between area roads
- 2 Future transportation demand
- 3 Consistency with local & regional plans
- 4 Economic viability & job creation
- 5 Intermodal opportunities
- 6 Evacuation & emergency services

PD&E Study

- The PD&E Study will determine if there is an engineering and environmentally feasible alternative to meet the project needs.
- Two main phases of this PD&E Study:
 - 1. Alternative Corridor Evaluation**

Identify roadway corridors to carry forward for additional analysis
 - 2. Alternatives Analysis**

Identify a preferred project alternative

Alternative Corridor Evaluation

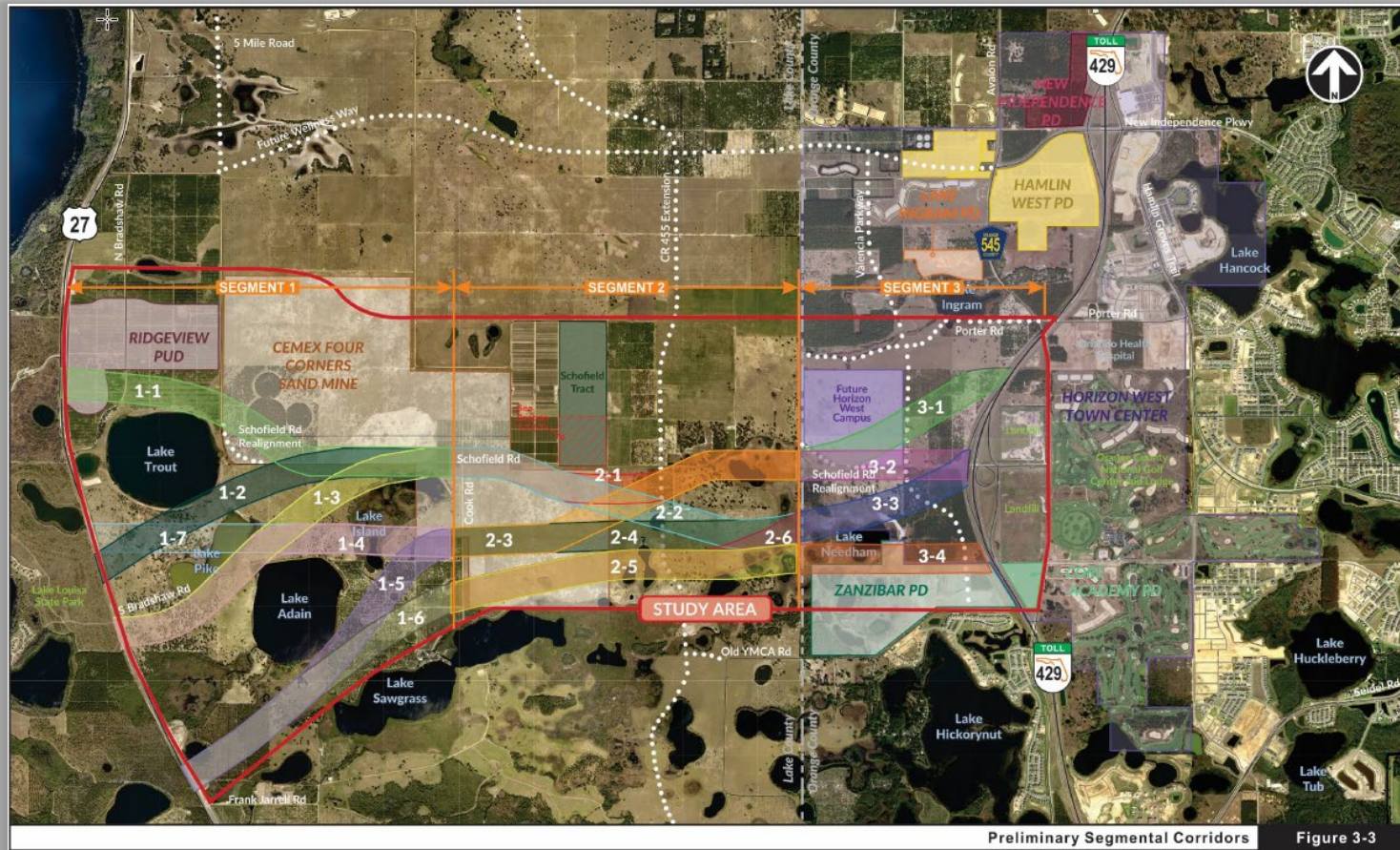

Engineering Evaluation Criteria

- Major Utility Conflicts
- Geometric Considerations
- Floodplain Encroachment
- Traffic Considerations

Socio-Economic Evaluation Criteria

- Approved Planned Unit Developments
- Historical/Archaeological Resources
- Parks/Recreational Facilities
- Right-of-Way Impacts

Environmental Evaluation Criteria

- Wetlands
- Wildlife and Habitat
- Conservation Lands/Mitigation Banks
- Contamination

Stakeholder Outreach

- CEMEX
- FDOT
- Lake County
- Lake-Sumter MPO
- MetroPlan Orlando
- Orange County
- South Florida Water Management District
- Water Conserv II

Public Involvement

- Public involvement and interagency coordination have been an integral part of the assessment process
- First Public Meeting was held August 30, 2018.
- Opportunities for participation will continue to be provided throughout the duration of the study

PAG Input Received – July 30, 2018

- The northern most connection will pull more people.
- The northern alignment will be disruptive to development currently in the works.
- The northern corridors will disrupt developing agritourism.
- Minimize impacts to Horizon West Town Center.
- Concerns with it being a limited-access roadway.
- There are benefits to a limited access facility but impacts to property owners need to be considered.
- Coordinate with land owners/developers.
- There should be more access points along the corridor.

Alternative Corridor Evaluation

Evaluation Results

- Corridors 12, 17 and 20 ranked highest
- The recommended corridor encompasses the area that is bordered by Corridor 20 on the north and Corridor 17 on the south

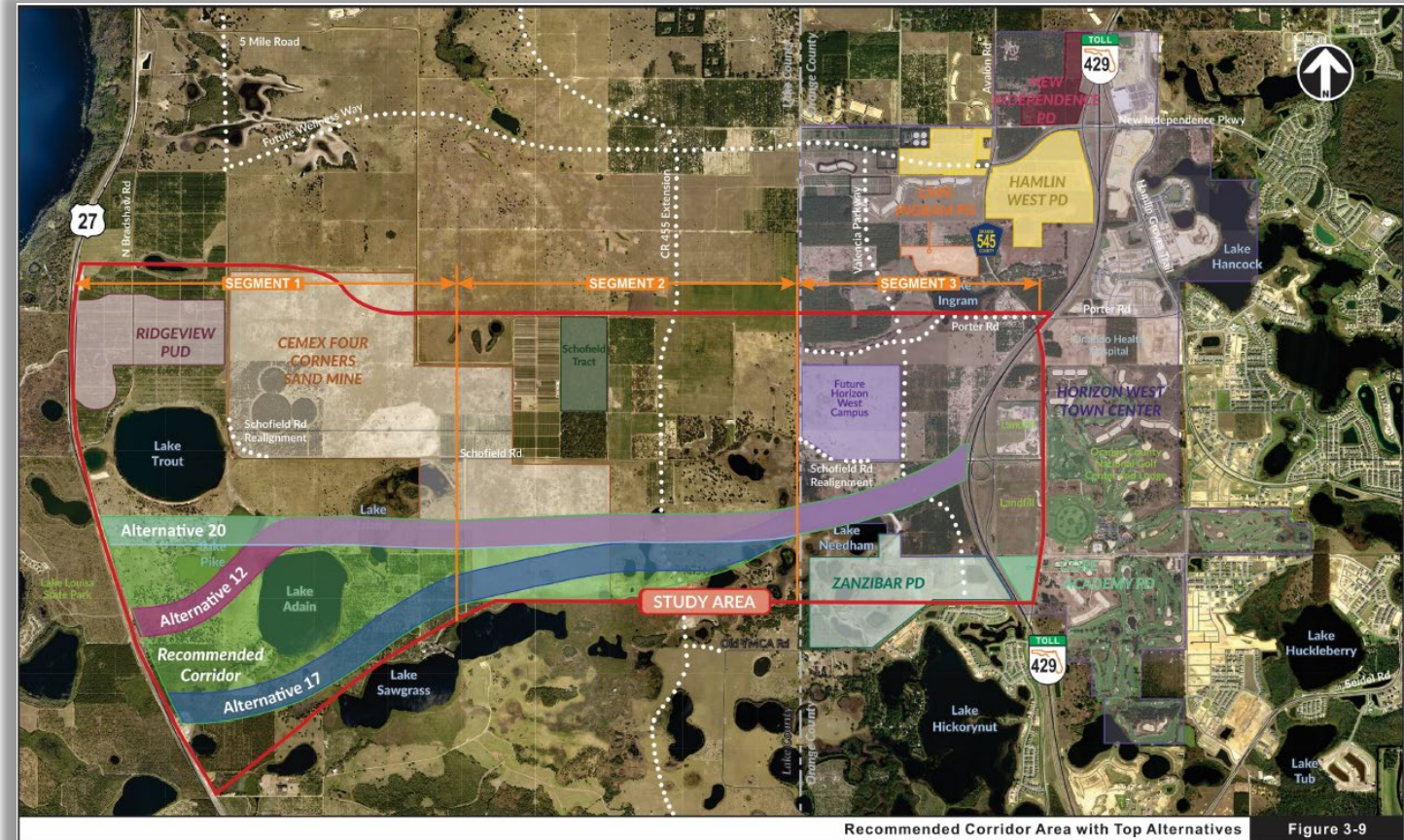

Alternative Corridor Evaluation

- The methodological approach used to identify the recommended corridor area is documented in an Alternative Corridor Evaluation Report

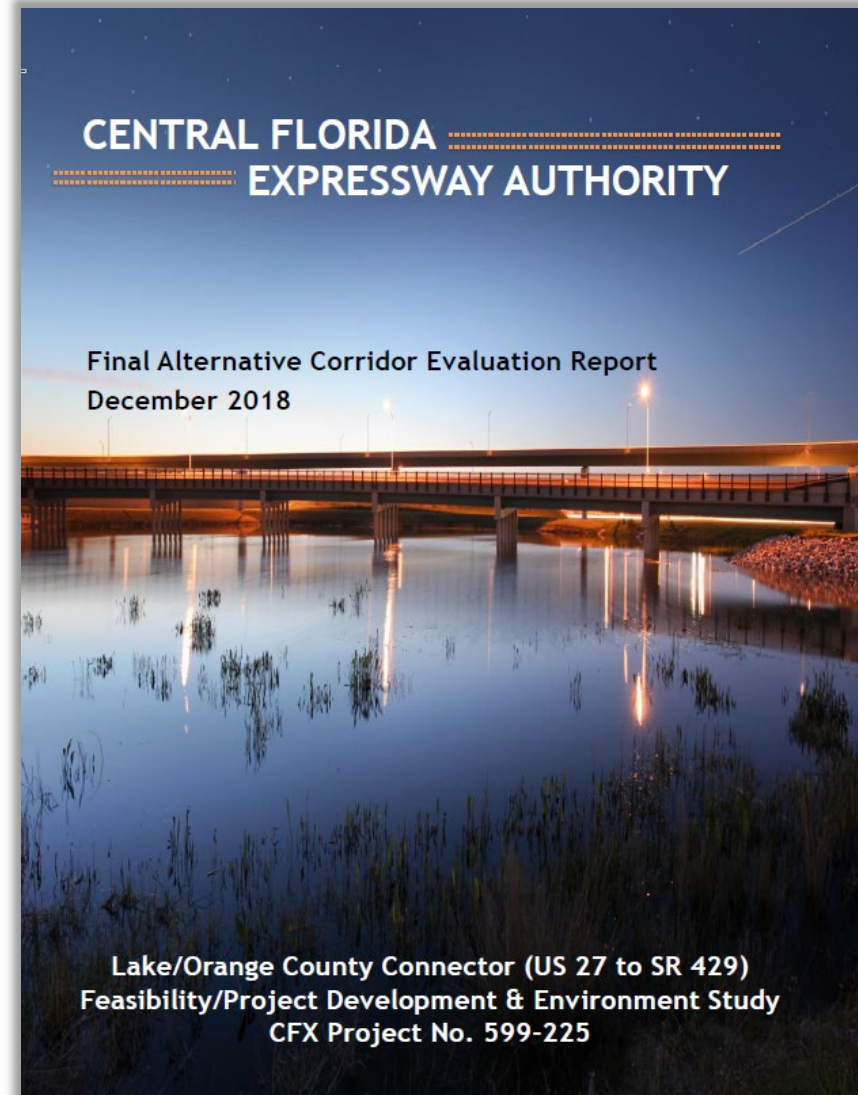

Alternative Corridor Evaluation

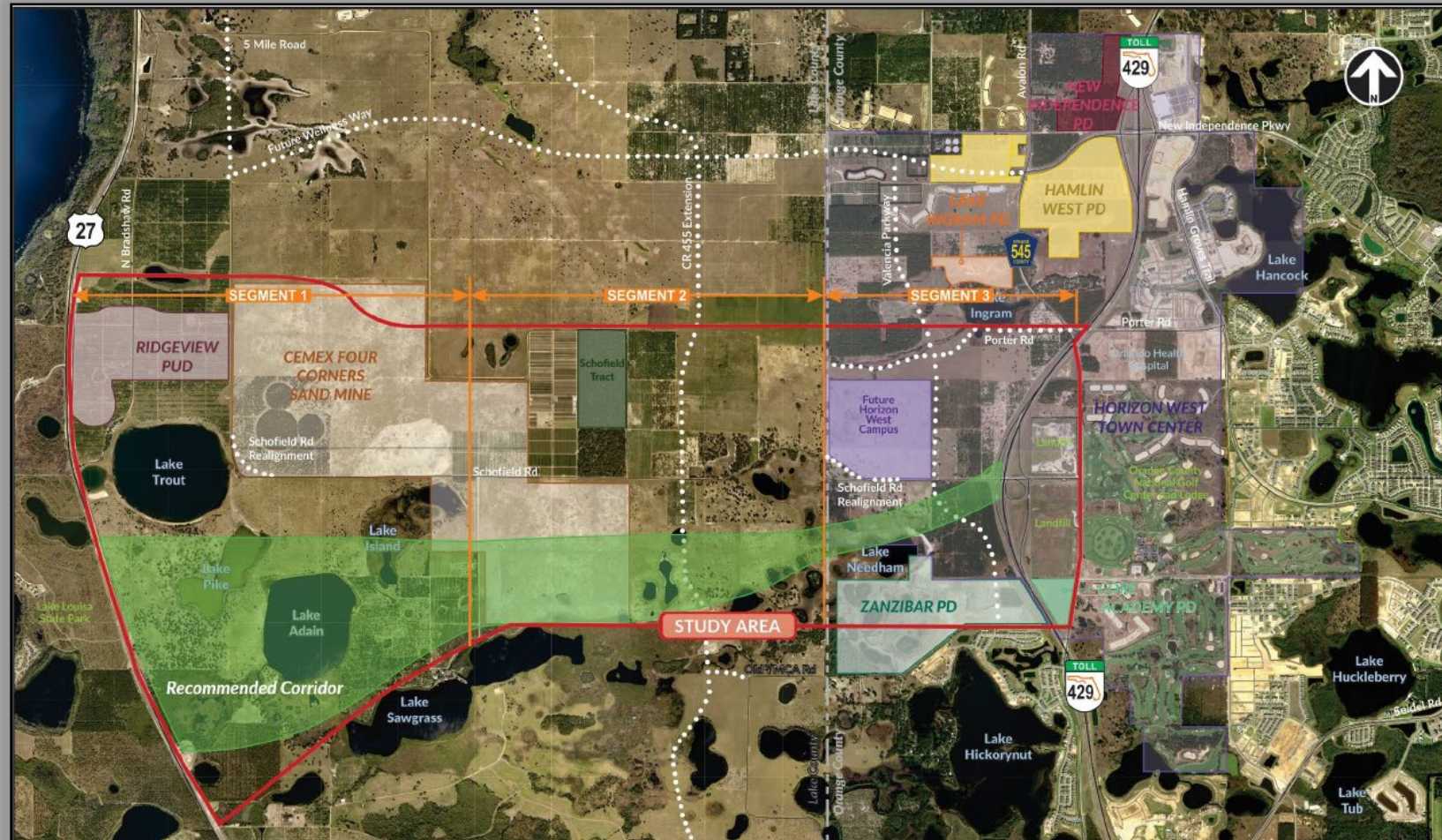

Recommended Corridor Area

Alternatives Analysis

- Four Build Alternatives
- Proposed interchanges
 - US 27
 - CR 455 future extension
 - Future Valencia Parkway
 - SR 429 (systems interchange)
- No-Action or No-Build Alternative

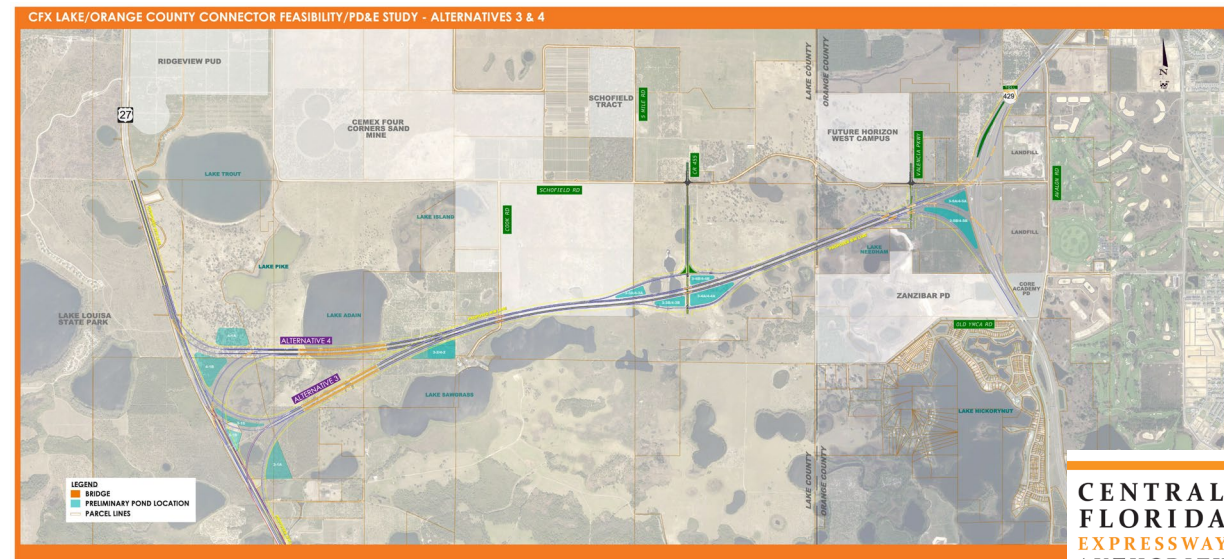
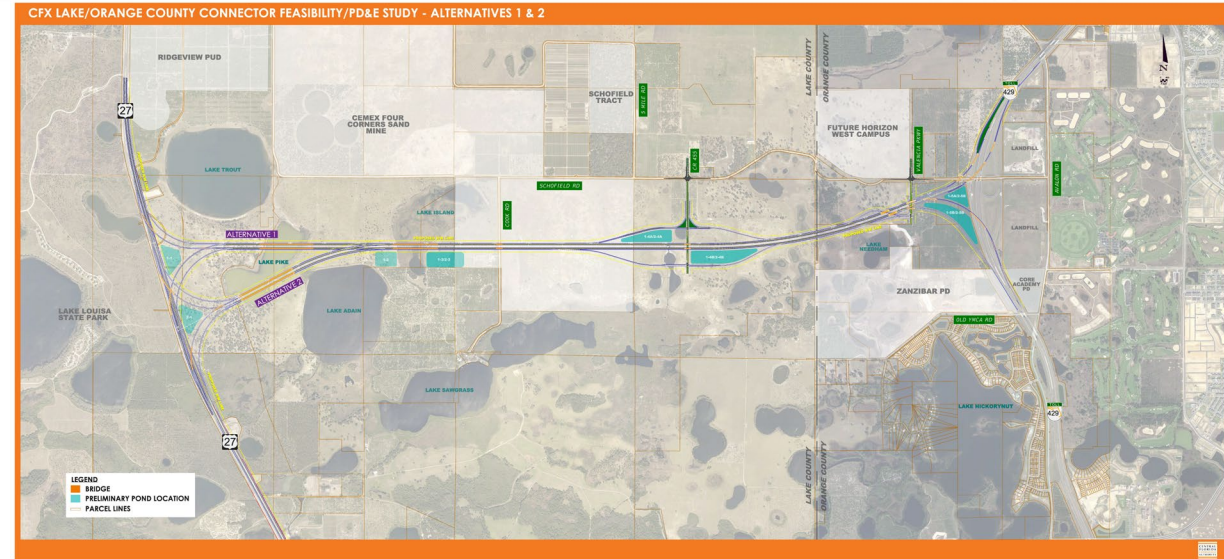

Alternatives Analysis

Typical Section

- 330-foot wide right-of-way
- Allows for future widening to the inside

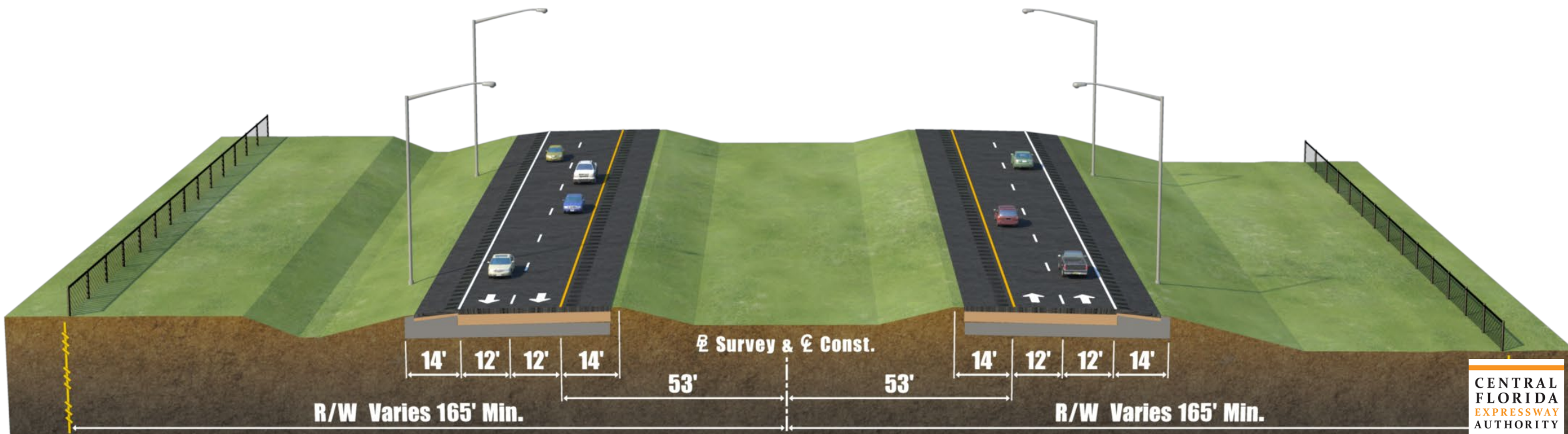

Alternatives Analysis

Comparative Evaluation Matrix

ALTERNATIVE EVALUATION										
ALTERNATIVES	ENGINEERING			ENVIRONMENTAL		SOCIO-ECONOMIC	PHYSICAL	COST		
	FLOODPLAIN IMPACTS	UTILITY IMPACTS	CONSTRUCTABILITY ISSUES	WETLAND IMPACTS	FARMLAND IMPACTS (NRCS)	IMPACTS TO APPROVED DEVELOPMENTS (CEMEX MINE)	NOISE & AESTHETICS/VISUAL IMPACTS	CONSTRUCTION	RIGHT-OF-WAY	MITIGATION
1	Approximately 87.1 acres of floodplain impacts	o Relatively minor utility impacts anticipated mainly to overhead electrical distribution	o Requires realignment of US 27 at the interchange location. Relatively minor issues anticipated	o Approximately 16.3 acres of impacts to wetlands	o Approximately 291.1 acres of impacts to Farmland of Local Importance	- Impacts approximately 43 acres of the CEMEX mine and bisects the main Phase Two mining area	- Relatively minor noise or aesthetic impacts anticipated to Lake Louisa State Park or the cabins	o Approximately \$300M	o Approximately 377 acres of total R/W required	o Approximately \$3.4M in mitigation costs for impacts to wetlands and gopher tortoise
2	Approximately 74.1 acres of floodplain impacts	o Relatively minor utility impacts anticipated mainly to overhead electrical distribution	o Requires realignment of US 27 at the interchange location. Relatively minor issues anticipated	o Approximately 23.7 acres of impacts to wetlands	o Approximately 293.2 acres of impacts to Farmland of Local Importance	- Impacts approximately 43 acres of the CEMEX mine and bisects the main Phase Two mining area	- Relatively minor noise or aesthetic impacts anticipated to Lake Louisa State Park or the cabins	o Approximately \$335M	- Approximately 380 acres of total R/W required	o Approximately \$4.4M in mitigation costs for impacts to wetlands and gopher tortoise
3	Approximately 115.3 acres of floodplain impacts	- Relatively minor utility impacts anticipated mainly to overhead electrical distribution	o Requires realignment of US 27 at the interchange location. Relatively minor issues anticipated	o Approximately 55.7 acres of impacts to wetlands	- Approximately 224.7 acres of impacts to Farmland of Local Importance	o Impacts approximately 33 acres of the CEMEX mine. Less impacts as compared to Alternatives 1 and 2 to the Phase Two mining area since it skirts the southern edge	+ Relatively minor or no noise or aesthetic impacts anticipated to Lake Louisa State Park or the cabins	+ Approximately \$346M	- Approximately 361 acres of total R/W required	o Approximately \$8.4M in mitigation costs for impacts to wetlands and gopher tortoise
4	Approximately 109.2 acres of floodplain impacts	- Relatively minor utility impacts anticipated mainly to overhead electrical distribution	o Requires realignment of US 27 at the interchange location. Relatively minor issues anticipated	o Approximately 48.7 acres of impacts to wetlands	- Approximately 231.7 acres of impacts to Farmland of Local Importance	o Impacts approximately 33 acres of the CEMEX mine. Less impacts as compared to Alternatives 1 and 2 to the Phase Two mining area since it skirts the southern edge	+ Relatively minor noise or aesthetic impacts anticipated to Lake Louisa State Park or the cabins	o Approximately \$367M	- Approximately 372 acres of total R/W required	o Approximately \$7.5M in mitigation costs for impacts to wetlands and gopher tortoise

Alternatives Analysis

What's Next?

- Receive input on the project alternatives
- Select a recommended preferred alternative
- Conduct detailed engineering and environmental analysis
- Prepare engineering and environmental reports

Project Advisory Group (PAG)

Group Discussion

Project Schedule

Lake/Orange County Connector - Study Schedule

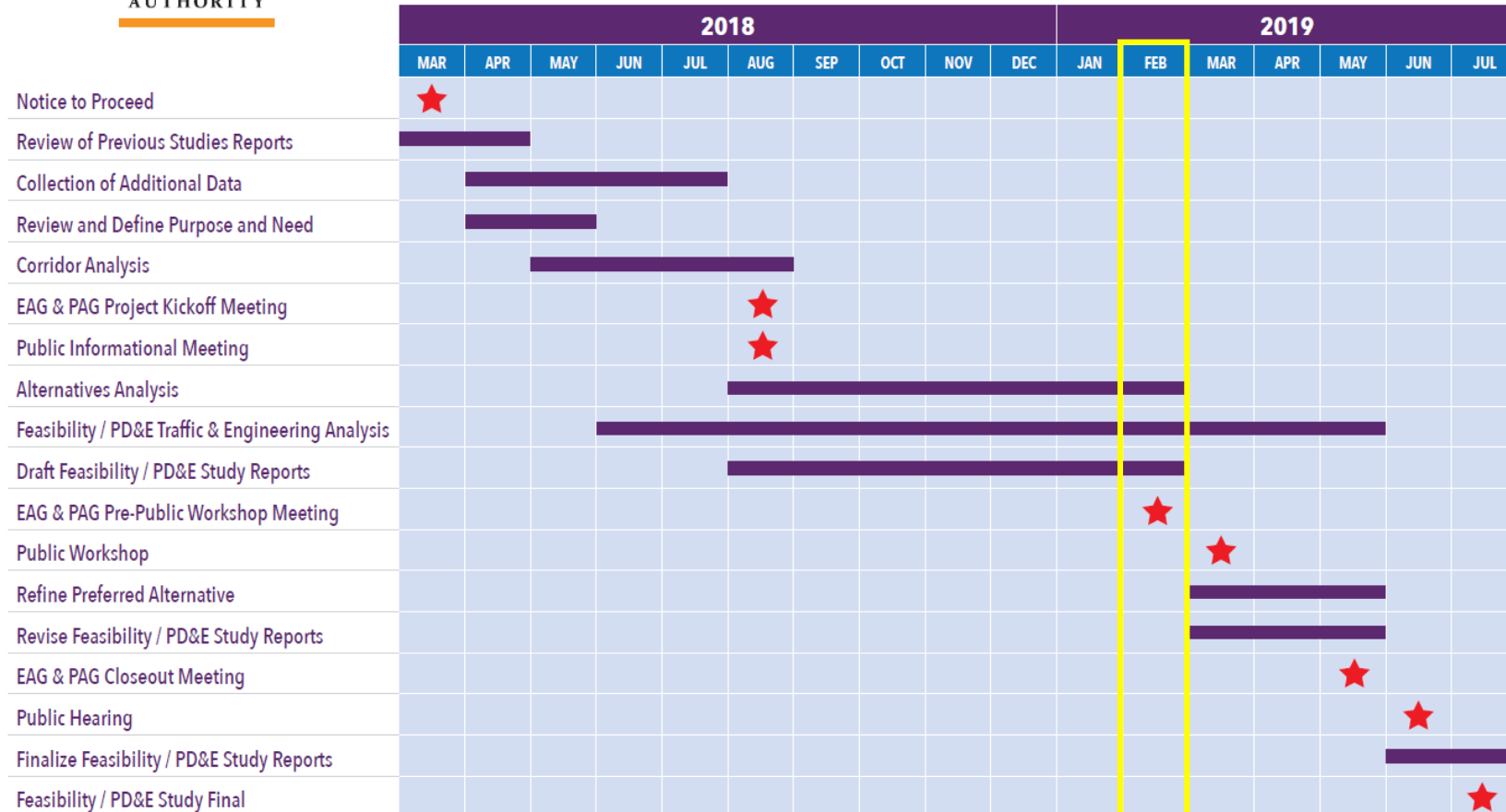

Upcoming Public Involvement

- Second Public Informational Meeting

**March 7, 2019
5:30 p.m. – 7:30 p.m.
Bridgewater Middle School Cafeteria
5600 Tiny Road
Winter Garden, FL**

- PAG Meeting No. 3 (final meeting) is anticipated to occur in May 2019
- Public Hearing is anticipated to occur in June 2019
- One-On-One or small group meetings available upon request

Study Website

- Study documents and meeting materials are posted to the study website
- Shortened study web address:
<https://bit.ly/2MdwCmH>
- CFX web address:
www.CFXway.com

- [Project Map](#)
- [Project Schedule](#)
- [Project Development Process](#)
- [Project Fact Sheet](#)
- [Public Workshop #1: Aug. 30, 2018](#)
- [News Release for Public Workshop #1: Aug. 30, 2018](#)
- [Lake/Orange County Connector Study Area Board](#)
- [Lake/Orange County Connector Environmental Constraints Board](#)
- [Lake/Orange County Connector Social Constraints Board](#)
- [Lake/Orange County Connector Project Development Process](#)
- [Lake/Orange County Connector Presentation: Aug. 30, 2018](#)

For More Information

Kathy Putnam

Public Involvement Coordinator

Phone: 407-802-3210

Email: LakeOrangeStudy@CFXway.com

www.CFXway.com

@LakeOrangeConnector

**CENTRAL
FLORIDA
EXPRESSWAY
AUTHORITY**

Project Development & Environment Studies

Public Information Performance Evaluation Survey

The Central Florida Expressway Authority would like your feedback on how effectively we are communicating information to the public about the Lake/Orange County Connector Project Development and Environment (PD&E) Study. We appreciate your assistance in taking this survey.

Please indicate the type of project activity you were engaged in when provided this survey:

- | | |
|--|--|
| <input type="checkbox"/> Public Meeting | <input type="checkbox"/> Officials' Briefing |
| <input checked="" type="checkbox"/> Project Advisory Group Meeting | <input type="checkbox"/> MPO, County or City Council Meeting |
| <input type="checkbox"/> Environmental Advisory Group Meeting | <input type="checkbox"/> Homeowners Association Meeting |
| <input type="checkbox"/> Property Owner or Other Stakeholder Meeting | <input type="checkbox"/> Other _____ |

Date: 2/12/19

Please indicate your level of agreement with the following statements:

I. MEETINGS & PRESENTATIONS	Strongly Agree	Agree	Disagree	Strongly Disagree	N/A or No Opinion
A. This meeting was productive.	<input type="checkbox"/>	<input checked="" type="checkbox"/>	<input type="checkbox"/>	<input type="checkbox"/>	<input type="checkbox"/>
B. Project personnel were knowledgeable and presented information in a manner that was easy to understand.	<input type="checkbox"/>	<input checked="" type="checkbox"/>	<input type="checkbox"/>	<input type="checkbox"/>	<input type="checkbox"/>
C. Exhibits and multi-media presentations helped me to better understand the project.	<input type="checkbox"/>	<input checked="" type="checkbox"/>	<input type="checkbox"/>	<input type="checkbox"/>	<input type="checkbox"/>
D. Handouts were accurate and easy to understand.	<input type="checkbox"/>	<input type="checkbox"/>	<input type="checkbox"/>	<input type="checkbox"/>	<input checked="" type="checkbox"/>
E. I got answers to all of my questions, or a commitment that project staff would follow up on my concerns.	<input type="checkbox"/>	<input checked="" type="checkbox"/>	<input type="checkbox"/>	<input type="checkbox"/>	<input type="checkbox"/>
F. The meeting location was accessible and appropriate.	<input checked="" type="checkbox"/>	<input type="checkbox"/>	<input type="checkbox"/>	<input type="checkbox"/>	<input type="checkbox"/>
G. I was provided advanced notice of the meeting.	<input checked="" type="checkbox"/>	<input type="checkbox"/>	<input type="checkbox"/>	<input type="checkbox"/>	<input type="checkbox"/>

II. PROJECT MATERIALS (PRINTED & ELECTRONIC)	Strongly Agree	Agree	Disagree	Strongly Disagree	N/A or No Opinion
A. Written materials were clear, informative and easy to understand.	<input type="checkbox"/>	<input checked="" type="checkbox"/>	<input type="checkbox"/>	<input type="checkbox"/>	<input type="checkbox"/>
B. Contact information for the project was prominently and clearly displayed in materials.	<input type="checkbox"/>	<input checked="" type="checkbox"/>	<input type="checkbox"/>	<input type="checkbox"/>	<input type="checkbox"/>
C. I was aware of the project website as a good informational resource.	<input type="checkbox"/>	<input checked="" type="checkbox"/>	<input type="checkbox"/>	<input type="checkbox"/>	<input type="checkbox"/>
D. I was able to easily find information and download the documents I wanted on the website.	<input type="checkbox"/>	<input checked="" type="checkbox"/>	<input type="checkbox"/>	<input type="checkbox"/>	<input type="checkbox"/>
E. I was aware of the project Facebook page as a way to get real-time project information.	<input type="checkbox"/>	<input type="checkbox"/>	<input type="checkbox"/>	<input type="checkbox"/>	<input checked="" type="checkbox"/>
F. Project social media pages helped increase my interest in, and knowledge of, the project.	<input type="checkbox"/>	<input type="checkbox"/>	<input type="checkbox"/>	<input type="checkbox"/>	<input checked="" type="checkbox"/>

III. PROJECT PERSONNEL	Strongly Agree	Agree	Disagree	Strongly Disagree	N/A or No Opinion
A. Project personnel were accessible, responsive and respectful.	<input checked="" type="checkbox"/>	<input type="checkbox"/>	<input type="checkbox"/>	<input type="checkbox"/>	<input type="checkbox"/>
B. Contact information was provided for project personnel.	<input type="checkbox"/>	<input checked="" type="checkbox"/>	<input type="checkbox"/>	<input type="checkbox"/>	<input type="checkbox"/>
C. Project personnel listened to my questions and concerns.	<input checked="" type="checkbox"/>	<input type="checkbox"/>	<input type="checkbox"/>	<input type="checkbox"/>	<input type="checkbox"/>
D. Project personnel helped me to better understand the project.	<input type="checkbox"/>	<input checked="" type="checkbox"/>	<input type="checkbox"/>	<input type="checkbox"/>	<input type="checkbox"/>

Comments: Suggest including a discussion of what happens to the existing interchange w/ SCHOFIELD Rd. Consider the cost/benefit of its removal in lieu of alternate connections to the West at VCC or beyond.

If you would like to be contacted by project staff or request a community presentation, please complete the following section:

Name: _____

Address: _____

Phone: _____

Email: _____

Thank you for taking this survey! Please return this form to project staff.

Or send to Public Involvement Coordinator Kathy Putnam at:

Email: LakeOrangeStudy@CFXway.com

Mail: 1540 International Pkwy, Ste. 210, Lake Mary, FL 32746

Is the \$ saved by not maintaining the existing ramps to/from Schofield road worth improving viability of an alternate connector?

Rex Clonts comment following Feb. 12, 2019 PAG meeting

Lake/Orange Study Comment Form Submission

info@cfxway.com
on behalf of
Rex Clonts <wordpress@cfxway.com>

Reply all

Fri 2/15, 7:19 PM
lakeorangestudy

From: Rex Clonts <wrclonts@yahoo.com>

Address: P.O. box 622916

Comment:

Clonts Groves Inc. owns property on the east side of US 27 approximately 2 miles north of the proposed intersection of the Lake/Orange Connector. We are supportive of the Central Florida Expressway's 429 to US27 Connector and believe it will be an important component to meet the traffic needs in west Orange / south Lake Counties. Clonts Groves strongly favors Alignments 2, 3 and 4. We do not, however, think Alignment 1 is a good option because it would intrude on the view-scape of Trout Lake. Trout Lake is the centerpiece natural resource jewel in the Wellness Way Area Plan and as such, the Town Center is designated to be built along the north shore by virtue of Lake County's Future Land Use Plan. In fact, it is the only Town Center permitted in Wellness Way's 12,000+ acres. As the northern most alignment, Alignment 1 would go directly across the high ridge that forms the southern edge of the Trout Lake drainage basin and will be intrusively visible from all points in and around the lake and the Town Center. Thank you for the opportunity to make what I hope are constructive comments about this important expressway project. Rex Clonts – Pres. Clonts Groves

— This e-mail was sent from a contact form on Central Florida Expressway Authority
(<https://www.cfxway.com>)

Public Informational Meeting 2

CENTRAL FLORIDA EXPRESSWAY AUTHORITY

February 13, 2019

Subject: **PUBLIC MEETING – March 7, 2019**
CFX Feasibility / Project Development and Environment Study
Lake / Orange County Connector (US 27 to SR 429)
CFX Project Number: 599-225

Dear Property Owner/Interested Party:

The [Central Florida Expressway Authority](#) (CFX) is conducting a Feasibility / Project Development and Environment (PD&E) study for the proposed Lake / Orange County Connector, as identified in our [2040 Master Plan](#). The purpose of the study is to determine if a limited access facility between US 27 in south Lake County and [State Road 429 \(Daniel Webster Western Beltway\)](#) in west Orange County is viable and fundable in accordance with CFX policies and procedures.

CFX will hold a public meeting for this study on **Thursday, March 7 from 5:30 p.m. to 7:30 p.m. at the Bridgewater Middle School Cafeteria located at 5600 Tiny Road in Winter Garden, FL 34787**. The meeting will be held in an open house format and community members may come at any point during the meeting time to view the exhibits, ask questions and provide comments. A looping audiovisual presentation providing an overview of the study will be available for viewing throughout the meeting.

The overall goals of the Lake / Orange County Connector are to provide improved connections between area roads; accommodate anticipated transportation demand; provide consistency with local and regional plans; support economic viability and job creation; support intermodal opportunities; and enhance evacuation and emergency services.

Potential corridors were presented for public input at the last public meeting held on August 30, 2018. Based on the input we received, a recommended corridor was identified, and within that corridor four different project alternatives have been developed. Each of these project alternatives meet the objective of providing an effective limited-access Lake / Orange County Connector facility from US 27 to SR 429.

The work that will be on display includes the four project alternatives and their potential impacts to the physical, natural, social and cultural environment. Public involvement and interagency coordination have been an integral part of the assessment process, and opportunities for participation will continue to be provided throughout the duration of the study.

If you have questions or would like more information about the study, please contact Kathy Putnam, Public Involvement Coordinator, by phone at 407-802-3210, or by email at LakeOrangeStudy@CFXway.com or visit the study webpage at <https://bit.ly/2H46Nr6>. You may also follow the study on Facebook at [@LakeOrangeConnector](#).

Sincerely,

A handwritten signature in blue ink that reads "Joseph A. Berenis". The signature is written in a cursive style with a large initial "J".

Joseph A. Berenis, PE
Chief of Infrastructure
Central Florida Expressway Authority

Attachments: Project Location Map & Meeting Location Map

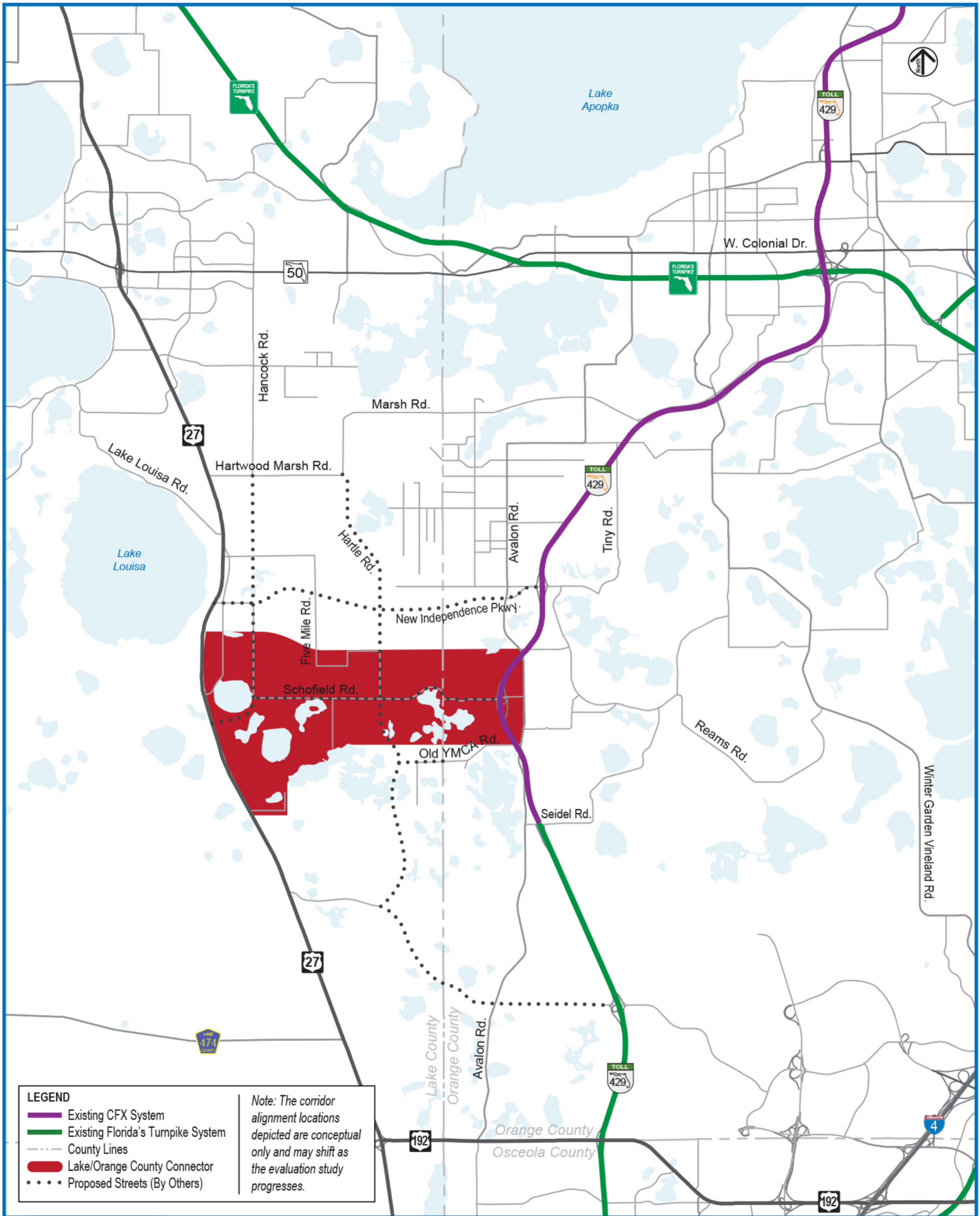

- LEGEND**
- Existing CFX System
 - Existing Florida's Turnpike System
 - - - County Lines
 - █ Lake/Orange County Connector
 - Proposed Streets (By Others)

Note: The corridor alignment locations depicted are conceptual only and may shift as the evaluation study progresses.

Lake/Orange County Connector Central Florida Expressway Authority General Location Map

STUDY UPDATE

The Central Florida Expressway Authority (CFX) has been conducting a Feasibility/Project Development and Environment (PD&E) Study of the Lake/Orange County Connector. The study will determine if a limited access facility between US 27 in south Lake County and State Road 429 in west Orange County is viable and fundable within CFX policies and procedures. The map below shows the four project alternatives that have been developed. New interchanges are proposed with US 27, the future extension of County Road 455, the future Valencia Parkway and SR 429.

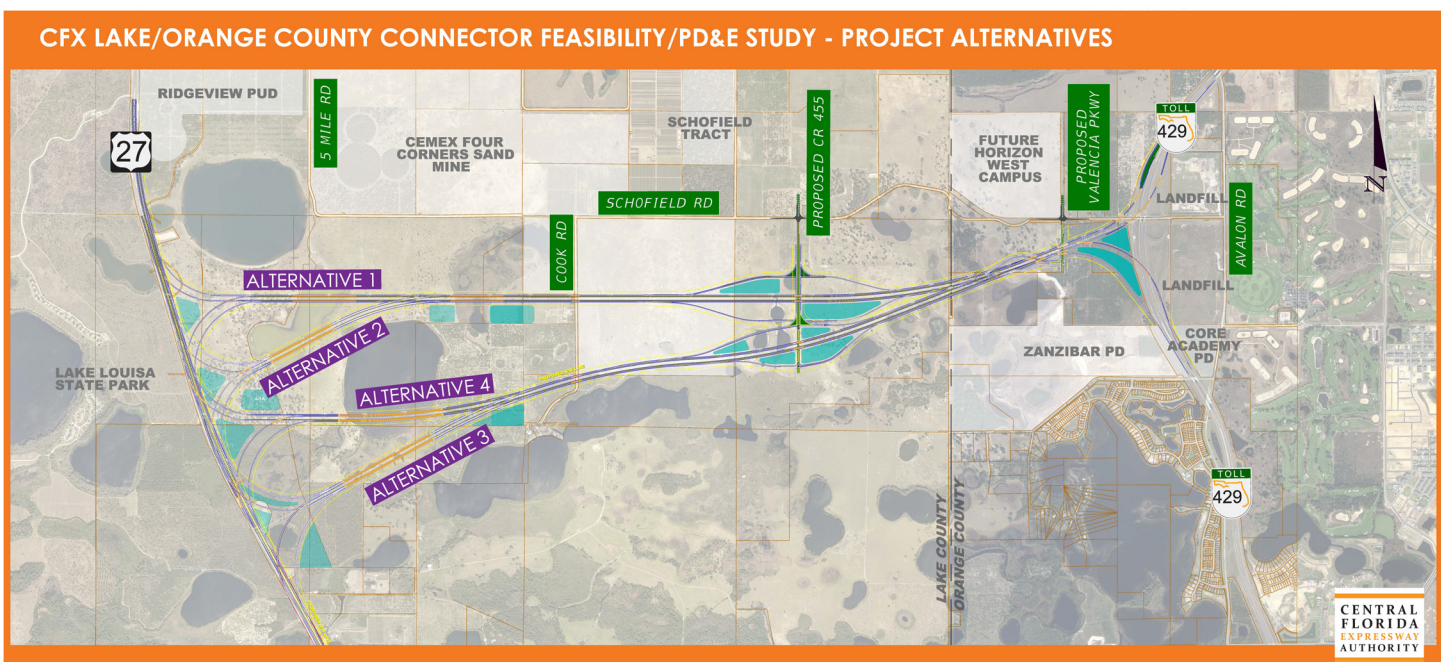

Alternatives 1 and 2 are the northern routes while Alternatives 3 and 4 are the southern routes. All alternatives end at a common location at SR 429, whereas there are four potential tie-in locations on US 27. The existing Schofield Road interchange with SR 429 in Orange County will remain, but will be modified to accommodate free-flowing traffic between SR 429 and the proposed Lake/Orange County Connector. The conceptual designs shift US 27 to the east to accommodate the interchange with US 27 while avoiding impacts to Lake Louisa State Park lands. A recommended preferred alignment will be identified based upon public input and an evaluation of several factors, including social and environmental impacts, engineering analysis, and right-of-way requirements.

PROJECT GOALS

The goals of the project are to improve connections between area roadways, accommodate anticipated transportation demand, provide consistency with local and regional plans, support economic viability and job creation, support intermodal opportunities, and enhance evacuation and emergency services.

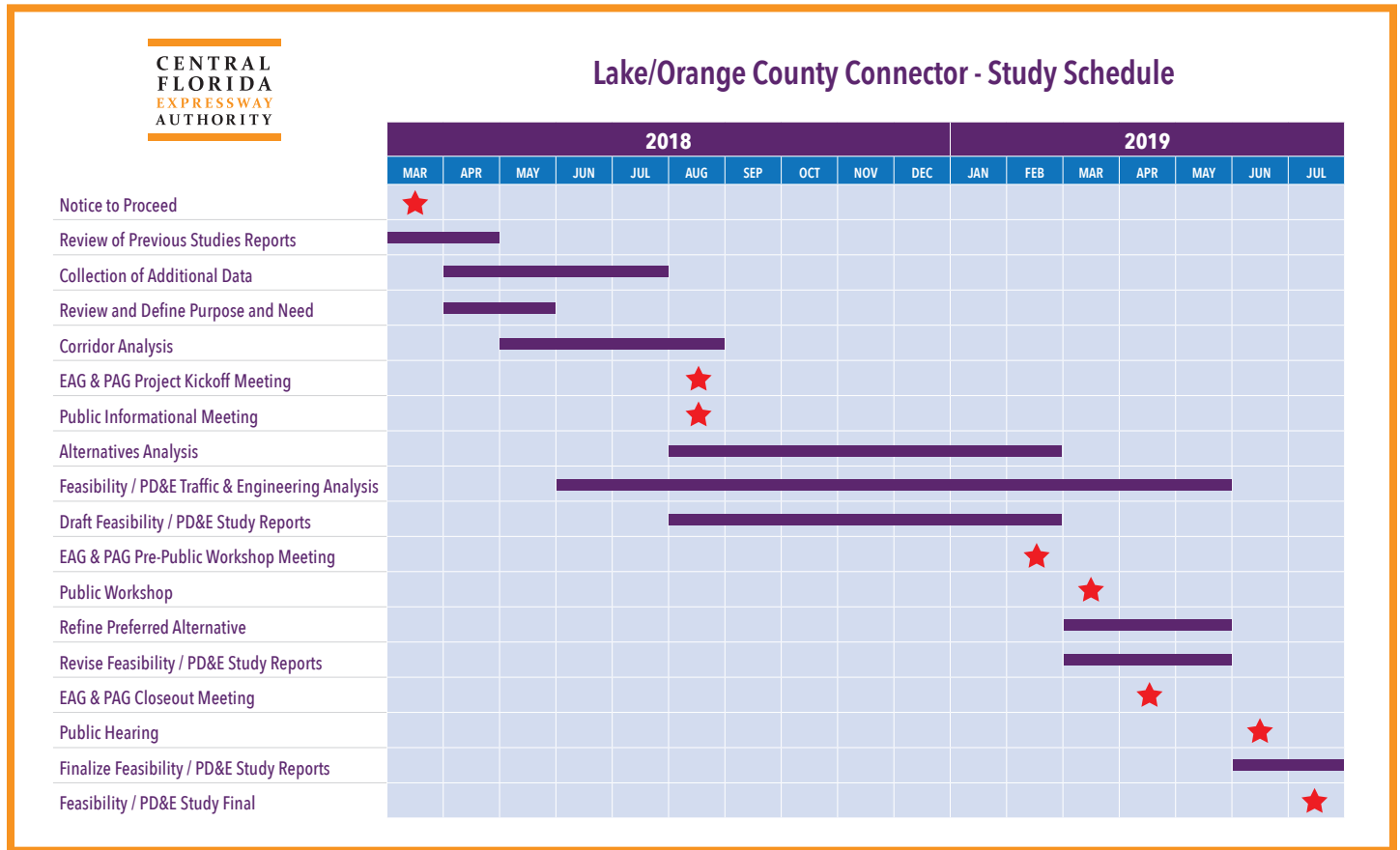

PARTICIPATING IN THE STUDY

Public involvement and community engagement are crucial to this study. Request a community presentation or submit your comment through the CFXway.com website or email Public Involvement Coordinator Kathy Putnam at LakeOrangeStudy@CFXway.com.

TO FIND OUT MORE ABOUT THE STUDY, CONTACT: **Kathy Putnam**
 Public Involvement Coordinator
 Phone: (407) 802-3210
 Email: LakeOrangeStudy@CFXway.com

CENTRAL FLORIDA EXPRESSWAY AUTHORITY
 4974 ORL Tower Road
 Orlando, FL 32807
 Phone: (407) 690-5000
 Fax: (407) 690-5011
 Email: Info@CFXway.com

Visit the study webpage at: <https://bit.ly/2MdwCmH>

 @LakeOrangeConnector

Public participation is solicited without regard to race, color, national origin, age, sex, religion, disability or family status. Para más información en español acerca del proyecto, por favor comuníquese con Alicia Arroyo al 407-509-0231 o por correo electrónico Alicia.Arroyo@QCAusa.com.

PUBLIC MEETING #2 SUMMARY BRIDGEWATER MIDDLE SCHOOL CAFETERIA THURSDAY, MARCH 7, 2019

The second public meeting for the Central Florida Expressway Authority's (CFX) Lake/Orange County Connector Feasibility/Project Development and Environment (PD&E) Study was held on Thursday, March 7, 2019, from 5:30 p.m. to 7:30 p.m., at the Bridgewater Middle School Cafeteria, 5600 Tiny Road, Winter Garden, 34787. This meeting was the second of three, large-scale public gatherings scheduled to allow the community to view and submit their comments on the latest alignment alternatives and other study materials.

I. Study Background

In 2002 CFX studied the feasibility of a limited access toll road to connect US 27 on the west with Florida's Turnpike and the then-newly constructed State Road 429. Based on the concepts that were developed, the study concluded that only the Southern Corridor offered any long-term opportunity for CFX participation. The Southern Corridor was in the general area of Schofield Road.

Again in 2007, CFX studied the feasibility and viability of a potential US 27-to-SR 429 expressway connection within an area south of Hartwood Marsh Road and north of US 192.

In 2017, CFX completed a preliminary traffic and revenue analysis of three alignments. The "Southern Alignment", located in the general area of Schofield Road, was found to provide the greatest potential for revenue generation and a recommendation was made to move forward with a Feasibility/PD&E Study.

The PD&E study began in March of 2018. The Lake/Orange County Connector Feasibility/PD&E study will determine if a limited access facility between US 27 in south Lake County and SR 429 in west Orange County is viable and fundable in accordance with CFX policies and procedures.

The overall goals of this proposed new 5-mile, limited-access facility include improving area roadway connections, accommodating future transportation demand, providing consistency with local and regional plans, supporting economic viability and job creation, and enhancing evacuation and emergency services.

II. Study Methodology

CFX is following FDOT's PD&E manual. This study will result in a Project Environmental Impact Report (PEIR) with CFX's approval. This study will analyze and document physical, natural, social, and cultural impacts.

Public involvement and interagency coordination are an integral part of the assessment process, and multiple opportunities for participation are being provided. Three public meetings, including a public hearing, will be held to collect vital public input on the alignments under evaluation.

Public meeting comments received during this second public meeting, as well as from stakeholders, local

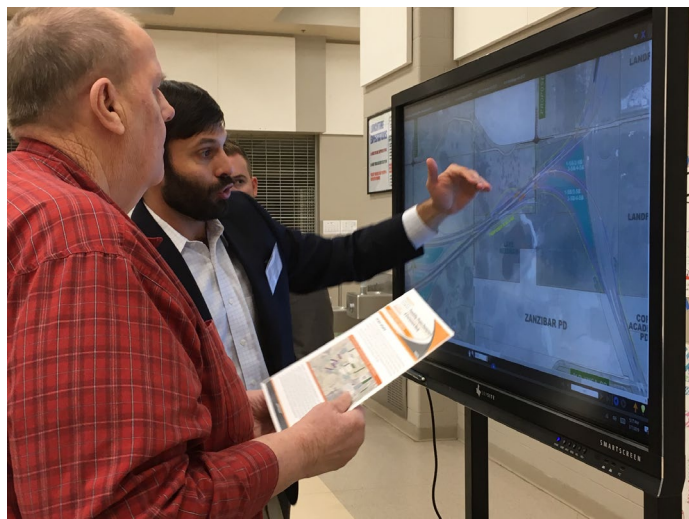

agencies, officials and other interested parties during the study, will be considered in the evaluation of the recommended preferred alignment. After the public hearing, the CFX Governing Board will evaluate the recommended preferred alternative and determine whether the project should move forward to the design phase for the Lake/Orange County Connector.

III. Public Notification

Public meeting invitation letters were sent on Thursday, February 14, 2019, by email to 66 elected officials and their aides, as well as to 46

local, regional, state and federal agency contacts. They were also mailed to 39 property owners and tenants within the corridor and 14 people who asked to be added to the study's database. Meeting information also was posted on the study webpage and Facebook page.

IV. Media Notification

The public meetings were advertised in the Orange and Lake editions of Orlando Sentinel and the Leesburg Daily Commercial on Sunday, February 17 and Sunday, March 3, 2019. An ad was printed in the *Florida Administrative Register* (FAR) on Tuesday, February 12, 2019, and a press release was distributed to major media outlets on Wednesday, February 27, 2019.

V. Public Meeting Agenda

The meeting was an informal open house and participants were welcome to come at any time between 5:30 p.m. and 7:30 p.m. Display maps illustrating the project study area, the corridor alternatives, the project schedule, and other information were available for public review and comment. A looping audiovisual presentation was available throughout the meeting that provided an overview of the study process, history and details. Project representatives were available to discuss the studies, receive input and answer

questions. The use of two large smart screens allowed project personnel to provide a more detailed look at the potential impacts of the various alternatives to a meeting attendee's property or business.

Parking was available to accommodate all attendees, including those who were differently abled. Signs were placed along the roadway and on the middle school property directing attendees to the meeting room.

The following display boards were available for public review and comment:

- Welcome Board
- Title VI Board
- Study Area Map
- Project Schedule
- Lake/Orange County Connector Social Constraints Board
- Lake/Orange County Connector Environmental Constraints Board

VI. Meeting Attendance

A total of 54 attendees – 34 community members and 20 staff members – signed in at the public meeting. Attendees included: Windermere Town Council Member Chris Sapp; MetroPlan Orlando Transportation Planning Director Nick Lepp; Orange County Transportation Planning Manager Renzo Nastasi; and Lake-Sumter MPO Executive Director Michael Woods.

VII. Meeting Handouts

The Study Fact Sheet (Spring 2019 edition), comment forms and public involvement surveys were distributed to the attendees. Participants were encouraged to sign the sign-in sheets, to discuss their thoughts and concerns regarding the study with project team members, and to submit written comments.

VIII. Public Comments

A total of 12 written comments were received: five at the meeting, and three emailed, and four posted to the Facebook page within 10 business days of the public meeting. The information below reflects the general nature of the comments received. Some comment forms touched on multiple topics, so referenced numbers may exceed the total number of comments. The individual comment forms have been attached as part of the study record.

Comment Categories and Related Statements (numbers in parentheses indicate how many times, if greater than one, a comment or statement was made):

LAKE/ORANGE COUNTY CONNECTOR:

- Looks good, particularly the ability to access the Valencia College site and the West Town Center property.

- Agree with the proposed interchange at (SR) 429 near Schofield Road.
- Prefer Alternative 1. (4)
- Improvements need to be made to SR 429 ramps at CR 535 and New Independence
- Opposed due to habitat destruction. (2)
- This needs to happen sooner rather than later.
- Move it further from the Hawksmoor (Zanzibar PD) community. (4)

IX. Publicizing Public Meeting Materials

Display materials, the presentation and handouts were posted on the study webpage (<https://bit.ly/2MdwCmH>) on Monday, March 11, 2019. Public meeting notices, photos and other meeting information were posted on the study Facebook page on February 14, March 3, 7, 11, and 18, 2019.

END OF MEETING SUMMARY

This meeting summary was prepared by Kathy Putnam, Public Involvement Coordinator at Quest Corporation of America on behalf of the Central Florida Expressway Authority. It is not verbatim but is a summary of the meeting activities and comments received. If you feel something should be added or revised, please contact Kathy Putnam by email at Kathy.Putnam@gcausa.com or by telephone 407-690-7220 within five (5) days of receipt of this summary.

SIGN IN

Lake / Orange County Connector Feasibility / Project Development & Environment (PD&E) Study
 PUBLIC INFORMATIONAL MEETING NO. 2
 CFX Project No.: 599-225
 Bridgewater Middle School Cafeteria – 5600 Tiny Road, Winter Garden, FL 34787
 Thursday, March 7, 2019, 5:30 p.m. – 7:30 p.m.

Name	Organization	Address	City/State/Zip	Email Address	Phone Number
Doug Mathews	Forsworth / Mathews	200 N Dillmore ST Winter Garden FL		OrlandoWelding@aol.com	407-963-2293
Richard T. Farnsworth	FARNSWORTH / Mathews	217 N. Woodland St Winter Garden FL			407-877-2618
Tony Marlow	Orange County Sheriff's Office	475 W. Story Road Ocoee, FL.		Tony.Marlow@ocfl.net	407-466-4068
David Freeman	HBP	14502 N. Dale Mabry #200, Tampa, FL 33618		blvdretail@aol.com	813-969-4196
Chris Dougherty	S+ME	1615 Edgewater Dr, 200	Orlando, FL 32804	cdougherty@smeinc.com	407-975-1273
Michael Woods	Lake-Sunten MPD	225 W. GUAHA St. St 211 Lady Lake FL 32159	LADY LAKE, FL.	Mwoods@lakesuntampa.com	352-315-0170
Larry Reinhart	RESIDENT	14103 MID SWEET LN WINTER GARDEN FL		LAWRENCE.REINHART@HOTMAIL.COM	571 451 5010
Chris Frank	WGI - Resident	15157 Sunrise Grove Ct Winter Garden, FL		christopher.frank@wgiinc.com	407-630-3951
Sebastian					
Matthew Silberg	Maguire Lassman, PA	605 E. Robinson St. Ste 404 Orlando, FL 32801	Orlando, FL 32801		352-275-1900
Pam Jones	Daniel Congressman Webster	318 S. 2nd St. Leesburg 34748		pam.jones@mail.house.gov	
Negar S. Minaei	CDM Smith		Orlando	minaei@cdmsmith.com	407-660-54-

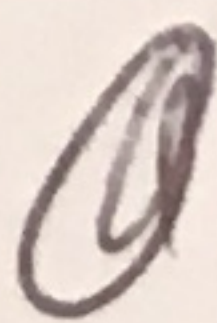

**CENTRAL
FLORIDA
EXPRESSWAY
AUTHORITY**

SIGN IN

Lake / Orange County Connector Feasibility / Project Development & Environment (PD&E) Study
 PUBLIC INFORMATIONAL MEETING NO. 2
 CFX Project No.: 599-225
 Bridgewater Middle School Cafeteria – 5600 Tiny Road, Winter Garden, FL 34787
 Thursday, March 7, 2019, 5:30 p.m. – 7:30 p.m.

Name	Organization	Address	City/State/Zip	Email Address	Phone Number
Mike Dasher	Dasher Tree Farm LLC	17301 Schofield Rd	Winter Garden 34787	dashgolf@aol.com	407-5384153
WILLIAM WHITE	LAKE COUNTY PW	301 N SINCLAIR AVE	32778	WHITE@LAKECOUNTYFL.GOV	352-253-9053
Samantha Surdin	Congressman Ross Spence	124 S Florida Ave Suite 304	Lakeland, FL 33801	Samantha.Surdin@mail.house.gov	803-899-2341
Leslie Candès	Mattay Homes	4901 Vineland Rd 4901 Ste 450	Orlando 32811	leslie.candes@mattaycorp.com	407-845-8491
Henri Belrose	WGE	2910 Magnolia Rd	Orlando, FL	henri.belrose@wge.com	813-239-4613
Simon Hegedorn	ICCA	801 North Belfast Pl ET	CHULUOTA, FL	shagedorn@keacng.com	—
J.J. Kaye	HDR	315 E Robinson St Suite 400	Orlando, FL	joshua.kaye@hdrinc.com	407-420-4103
Richard Levey	Levey Consulting / City of Clermont	611 Avalon Blvd Orlando FL	Orlando FL	rlevey@leveyconsulting.com	407-408-4442
JAMES COTE		17404 PAINTED LEAFWAY	CLERMONT, FL 34714	JAMES.T.COTE@GMAIL.COM	407-461-0151
NATHAN SILVA	PS&H				
Mike Lepp	Metro Plan Orland			MLEPP@METROPLANORLAND.CO	ORCA
Dennis Mattinson		15445 Porter Rd	Winter Garden, FL 34787	dmattinson@gmail.com	302-312-9481

SIGN IN

Lake / Orange County Connector Feasibility / Project Development & Environment (PD&E) Study

PUBLIC INFORMATIONAL MEETING NO. 2

CFX Project No.: 599-225

Bridgewater Middle School Cafeteria – 5600 Tiny Road, Winter Garden, FL 34787

Thursday, March 7, 2019, 5:30 p.m. – 7:30 p.m.

Name	Organization	Address	City/State/Zip	Email Address	Phone Number
Om Kanike	CDM Smith		34787	om.kanike@gmail.com	386.682.9780
Stephanie Arnett	citizen		34711	stephanierae1@hotmail.com	
R. NASTASI	ORANGE CO				
Scott Sack	Horizon Eng Group		34787	ssack@horizoncivil.com	
CHRIS SAPP	TOWN OF WINDERMERE		34786	CSAPP@TOWN.WINDERMERE.FL.US	
Russ Schwalbe			34787	RSchwalbe@cfl.rz.com	
	West Orange Times		32835	Gibagvero@OrangeObserver.com	407 286 1202
Dwayne Durb	METRO		34786	dwayne.durbome@metro	407 960 3973

COMMENT FORM

Public Meeting

CFX Feasibility / Project Development & Environment Study

Lake / Orange County Connector (US 27 to SR 429)

CFX Project Number: 599-225

Bridgewater Middle School – 5600 Tiny Road, Winter Garden, FL 34787

Thursday, March 7, 2019, 5:30 p.m. – 7:30 p.m.

Everything looks good to me, particularly
the ability to access the Valencia College
side of the West Town Center Property

(Please continue comments on the back of this page if more space is needed. Thank you.)

Name: Mike Daskar
Address: 825 Greens Ave
WP, FL 32789
Email: dashgold@aol.com
Phone: 407 5384153

We welcome your comments. You may also mail your comments to Kathy Putnam, Public Involvement Coordinator, Central Florida Expressway Authority, 4974 ORL Tower Road, Orlando, FL 32807, or email them to LakeOrangeStudy@CFXway.com.

Thank you!

COMMENT FORM

Public Meeting

CFX Feasibility / Project Development & Environment Study

Lake / Orange County Connector (US 27 to SR 429)

CFX Project Number: 599-225

Bridgewater Middle School – 5600 Tiny Road, Winter Garden, FL 34787

Thursday, March 7, 2019, 5:30 p.m. – 7:30 p.m.

In Agreement with The proposed on/off Ramp of 429 by
Schafeld Rd. Our Neighborhood is just South of Old Ymca
and The Impact will be positive.
If we had to choose a 27 connector, would suggest
ALT 1 or ALT 4.

(Please continue comments on the back of this page if more space is needed. Thank you.)

Name:

Russ Schwabbe

Address:

15629 MARZINA BAY DR
WINTER GARDEN 34787

Email:

R.Schwabbe@CFE.RR.COM

Phone:

321-689-2709

We welcome your comments. You may also mail your comments to Kathy Putnam, Public Involvement Coordinator, Central Florida Expressway Authority, 4974 ORL Tower Road, Orlando, FL 32807, or email them to LakeOrangeStudy@CFXway.com.

Thank you!

COMMENT FORM

Public Meeting

CFX Feasibility / Project Development & Environment Study

Lake / Orange County Connector (US 27 to SR 429)

CFX Project Number: 599-225

Bridgewater Middle School – 5600 Tiny Road, Winter Garden, FL 34787

Thursday, March 7, 2019, 5:30 p.m. – 7:30 p.m.

I BELIEVE ALTERNATIVE RT. 1 WOULD BE BEST
AND OFFER A LOWER IMPACT TO THE OVERALL
COMMUNITY AND ENVIRONMENT.

YOU ALL NEED TO LOOK INTO IMPROVING THE
OFF RAMP FOR RT. 535 AND NEW INDEPENDENCE.
THEY ARE CONGESTED DURING PUSH HOUR.

(Please continue comments on the back of this page if more space is needed. Thank you.)

Name:

LARRY REINHART

Address:

Email:

LAWRENCE.REINHART@HOTMAIL.COM

Phone:

571.451.5010

We welcome your comments. You may also mail your comments to Kathy Putnam, Public Involvement Coordinator, Central Florida Expressway Authority, 4974 ORL Tower Road, Orlando, FL 32807, or email them to LakeOrangeStudy@CFXway.com.

Thank you!

COMMENT FORM

Public Meeting

CFX Feasibility / Project Development & Environment Study

Lake / Orange County Connector (US 27 to SR 429)

CFX Project Number: 599-225

Bridgewater Middle School – 5600 Tiny Road, Winter Garden, FL 34787

Thursday, March 7, 2019, 5:30 p.m. – 7:30 p.m.

Mattang Orlando LLC is the owner of a portion of the Zanzibar PD. We support Alternative #1.

Current exit ramps at 535, Independence and Skofield all need to be expanded. The exit at Stonebrook West is dangerous and hard to maneuver.

(Please continue comments on the back of this page if more space is needed. Thank you.)

Name: Leslie Candes, VP
Address: 4901 Vineland Rd, Ste 450
Orlando, FL 32811
Email: leslie.candes@mattangcorp.com
Phone: 407-845-8191

We welcome your comments. You may also mail your comments to Kathy Putnam, Public Involvement Coordinator, Central Florida Expressway Authority, 4974 ORL Tower Road, Orlando, FL 32807, or email them to LakeOrangeStudy@CFXway.com.

Thank you!

Feasibility/Project Development & Environment Study

LAKE/ORANGE COUNTY CONNECTOR

Public Information Performance Evaluation Survey

The Central Florida Expressway Authority would like your feedback on how effectively we are communicating information to the public about the Lake/Orange County Connector Feasibility/Project Development and Environment (PD&E) Study. We appreciate your assistance in taking this survey.

Please indicate the type of project activity you were engaged in when provided this survey:

- | | |
|---|--|
| <input type="checkbox"/> Public Meeting | <input type="checkbox"/> Officials' Briefing |
| <input type="checkbox"/> Project Advisory Group Meeting | <input type="checkbox"/> MPO, County or City Council Meeting |
| <input type="checkbox"/> Environmental Advisory Group Meeting | <input type="checkbox"/> Homeowners Association Meeting |
| <input checked="" type="checkbox"/> Property Owner or Other Stakeholder Meeting | <input type="checkbox"/> Other _____ |

Date: 3/7/19

Please indicate your level of agreement with the following statements:

I. MEETINGS & PRESENTATIONS	Strongly Agree	Agree	Disagree	Strongly Disagree	N/A or No Opinion
A. This meeting was productive.	<input checked="" type="checkbox"/>	<input type="checkbox"/>	<input type="checkbox"/>	<input type="checkbox"/>	<input type="checkbox"/>
B. Project personnel were knowledgeable and presented information in a manner that was easy to understand.	<input checked="" type="checkbox"/>	<input type="checkbox"/>	<input type="checkbox"/>	<input type="checkbox"/>	<input type="checkbox"/>
C. Exhibits and multi-media presentations helped me to better understand the project.	<input checked="" type="checkbox"/>	<input type="checkbox"/>	<input type="checkbox"/>	<input type="checkbox"/>	<input type="checkbox"/>
D. Handouts were accurate and easy to understand.	<input checked="" type="checkbox"/>	<input type="checkbox"/>	<input type="checkbox"/>	<input type="checkbox"/>	<input type="checkbox"/>
E. I got answers to all of my questions, or a commitment that project staff would follow up on my concerns.	<input checked="" type="checkbox"/>	<input type="checkbox"/>	<input type="checkbox"/>	<input type="checkbox"/>	<input type="checkbox"/>
F. The meeting location was accessible and appropriate.	<input checked="" type="checkbox"/>	<input type="checkbox"/>	<input type="checkbox"/>	<input type="checkbox"/>	<input type="checkbox"/>
G. I was provided advanced notice of the meeting.	<input checked="" type="checkbox"/>	<input type="checkbox"/>	<input type="checkbox"/>	<input type="checkbox"/>	<input type="checkbox"/>

II. PROJECT MATERIALS (PRINTED & ELECTRONIC)	Strongly Agree	Agree	Disagree	Strongly Disagree	N/A or No Opinion
A. Written materials were clear, informative and easy to understand.	<input checked="" type="checkbox"/>	<input type="checkbox"/>	<input type="checkbox"/>	<input type="checkbox"/>	<input type="checkbox"/>
B. Contact information for the project was prominently and clearly displayed in materials.	<input checked="" type="checkbox"/>	<input type="checkbox"/>	<input type="checkbox"/>	<input type="checkbox"/>	<input type="checkbox"/>
C. I was aware of the project website as a good informational resource.	<input checked="" type="checkbox"/>	<input type="checkbox"/>	<input type="checkbox"/>	<input type="checkbox"/>	<input type="checkbox"/>
D. I was able to easily find information and download the documents I wanted on the website.	<input checked="" type="checkbox"/>	<input type="checkbox"/>	<input type="checkbox"/>	<input type="checkbox"/>	<input type="checkbox"/>
E. I was aware of the project Facebook page as a way to get real-time project information.	<input checked="" type="checkbox"/>	<input type="checkbox"/>	<input type="checkbox"/>	<input type="checkbox"/>	<input type="checkbox"/>
F. Project social media pages helped increase my interest in, and knowledge of, the project.	<input checked="" type="checkbox"/>	<input type="checkbox"/>	<input type="checkbox"/>	<input type="checkbox"/>	<input type="checkbox"/>

III. PROJECT PERSONNEL	Strongly Agree	Agree	Disagree	Strongly Disagree	N/A or No Opinion
A. Project personnel were accessible, responsive and respectful.	<input checked="" type="checkbox"/>	<input type="checkbox"/>	<input type="checkbox"/>	<input type="checkbox"/>	<input type="checkbox"/>
B. Contact information was provided for project personnel.	<input type="checkbox"/>	<input type="checkbox"/>	<input type="checkbox"/>	<input type="checkbox"/>	<input type="checkbox"/>
C. Project personnel listened to my questions and concerns.	<input type="checkbox"/>	<input type="checkbox"/>	<input type="checkbox"/>	<input type="checkbox"/>	<input type="checkbox"/>
D. Project personnel helped me to better understand the project.	<input checked="" type="checkbox"/>	<input type="checkbox"/>	<input type="checkbox"/>	<input type="checkbox"/>	<input type="checkbox"/>

Comments:

If you would like to be contacted by project staff or request a community presentation, please complete the following section:

Name: Russ Schwalbe
 Address: 15629 MARINA BAY DR
WINTER GARDEN 34787
 Phone: 321-689-2709
 Email: RSchwalbe@CFLEXway.com

**Thank you for taking this survey! Please return this form to project staff.
 Or send to Public Involvement Coordinator Kathy Putnam at:
 Email: LakeOrangeStudy@CFXway.com
 Mail: 1540 International Pkwy, Ste. 210, Lake Mary, FL 32746**

Feasibility/Project Development & Environment Study

LAKE/ORANGE COUNTY CONNECTOR

Public Information Performance Evaluation Survey

The Central Florida Expressway Authority would like your feedback on how effectively we are communicating information to the public about the Lake/Orange County Connector Feasibility/Project Development and Environment (PD&E) Study. We appreciate your assistance in taking this survey.

Please indicate the type of project activity you were engaged in when provided this survey:

- | | |
|--|--|
| <input checked="" type="checkbox"/> Public Meeting | <input type="checkbox"/> Officials' Briefing |
| <input type="checkbox"/> Project Advisory Group Meeting | <input type="checkbox"/> MPO, County or City Council Meeting |
| <input type="checkbox"/> Environmental Advisory Group Meeting | <input type="checkbox"/> Homeowners Association Meeting |
| <input type="checkbox"/> Property Owner or Other Stakeholder Meeting | <input type="checkbox"/> Other _____ |

Date: 3/7/19

Please indicate your level of agreement with the following statements:

I. MEETINGS & PRESENTATIONS	Strongly Agree	Agree	Disagree	Strongly Disagree	N/A or No Opinion
A. This meeting was productive.	<input checked="" type="checkbox"/>	<input type="checkbox"/>	<input type="checkbox"/>	<input type="checkbox"/>	<input type="checkbox"/>
B. Project personnel were knowledgeable and presented information in a manner that was easy to understand.	<input type="checkbox"/>	<input checked="" type="checkbox"/>	<input type="checkbox"/>	<input type="checkbox"/>	<input type="checkbox"/>
C. Exhibits and multi-media presentations helped me to better understand the project.	<input checked="" type="checkbox"/>	<input type="checkbox"/>	<input type="checkbox"/>	<input type="checkbox"/>	<input type="checkbox"/>
D. Handouts were accurate and easy to understand.	<input type="checkbox"/>	<input type="checkbox"/>	<input type="checkbox"/>	<input type="checkbox"/>	<input checked="" type="checkbox"/>
E. I got answers to all of my questions, or a commitment that project staff would follow up on my concerns.	<input type="checkbox"/>	<input checked="" type="checkbox"/>	<input type="checkbox"/>	<input type="checkbox"/>	<input type="checkbox"/>
F. The meeting location was accessible and appropriate.	<input type="checkbox"/>	<input checked="" type="checkbox"/>	<input type="checkbox"/>	<input type="checkbox"/>	<input type="checkbox"/>
G. I was provided advanced notice of the meeting.	<input type="checkbox"/>	<input checked="" type="checkbox"/>	<input type="checkbox"/>	<input type="checkbox"/>	<input type="checkbox"/>

II. PROJECT MATERIALS (PRINTED & ELECTRONIC)	Strongly Agree	Agree	Disagree	Strongly Disagree	N/A or No Opinion
A. Written materials were clear, informative and easy to understand.	<input type="checkbox"/>	<input type="checkbox"/>	<input type="checkbox"/>	<input type="checkbox"/>	<input checked="" type="checkbox"/>
B. Contact information for the project was prominently and clearly displayed in materials.	<input type="checkbox"/>	<input checked="" type="checkbox"/>	<input type="checkbox"/>	<input type="checkbox"/>	<input type="checkbox"/>
C. I was aware of the project website as a good informational resource.	<input type="checkbox"/>	<input checked="" type="checkbox"/>	<input type="checkbox"/>	<input type="checkbox"/>	<input type="checkbox"/>
D. I was able to easily find information and download the documents I wanted on the website.	<input type="checkbox"/>	<input type="checkbox"/>	<input type="checkbox"/>	<input checked="" type="checkbox"/>	<input type="checkbox"/>
E. I was aware of the project Facebook page as a way to get real-time project information.	<input type="checkbox"/>	<input checked="" type="checkbox"/>	<input type="checkbox"/>	<input type="checkbox"/>	<input type="checkbox"/>
F. Project social media pages helped increase my interest in, and knowledge of, the project.	<input type="checkbox"/>	<input checked="" type="checkbox"/>	<input type="checkbox"/>	<input type="checkbox"/>	<input type="checkbox"/>

III. PROJECT PERSONNEL	Strongly Agree	Agree	Disagree	Strongly Disagree	N/A or No Opinion
A. Project personnel were accessible, responsive and respectful.	<input type="checkbox"/>	<input checked="" type="checkbox"/>	<input type="checkbox"/>	<input type="checkbox"/>	<input type="checkbox"/>
B. Contact information was provided for project personnel.	<input type="checkbox"/>	<input type="checkbox"/>	<input type="checkbox"/>	<input type="checkbox"/>	<input checked="" type="checkbox"/>
C. Project personnel listened to my questions and concerns.	<input type="checkbox"/>	<input checked="" type="checkbox"/>	<input type="checkbox"/>	<input type="checkbox"/>	<input type="checkbox"/>
D. Project personnel helped me to better understand the project.	<input type="checkbox"/>	<input checked="" type="checkbox"/>	<input type="checkbox"/>	<input type="checkbox"/>	<input type="checkbox"/>

Comments:

I live in Lake Co. & work in Orange Co. Even though this project would greatly reduce my & my spouses commute time, I am opposed due to the habitat destruction.

If you would like to be contacted by project staff or request a community presentation, please complete the following section:

Name: _____

Address: _____

Phone: _____

Email: _____

Thank you for taking this survey! Please return this form to project staff.

Or send to Public Involvement Coordinator Kathy Putnam at:

Email: LakeOrangeStudy@CFXway.com

Mail: 1540 International Pkwy, Ste. 210, Lake Mary, FL 32746

Feasibility/Project Development & Environment Study

LAKE/ORANGE COUNTY CONNECTOR

Public Information Performance Evaluation Survey

The Central Florida Expressway Authority would like your feedback on how effectively we are communicating information to the public about the Lake/Orange County Connector Feasibility/Project Development and Environment (PD&E) Study. We appreciate your assistance in taking this survey.

Please indicate the type of project activity you were engaged in when provided this survey:

- | | |
|--|--|
| <input checked="" type="checkbox"/> Public Meeting | <input type="checkbox"/> Officials' Briefing |
| <input type="checkbox"/> Project Advisory Group Meeting | <input type="checkbox"/> MPO, County or City Council Meeting |
| <input type="checkbox"/> Environmental Advisory Group Meeting | <input type="checkbox"/> Homeowners Association Meeting |
| <input type="checkbox"/> Property Owner or Other Stakeholder Meeting | <input type="checkbox"/> Other _____ |

Date: _____

Please indicate your level of agreement with the following statements:

I. MEETINGS & PRESENTATIONS	Strongly Agree	Agree	Disagree	Strongly Disagree	N/A or No Opinion
A. This meeting was productive.	<input checked="" type="checkbox"/>	<input type="checkbox"/>	<input type="checkbox"/>	<input type="checkbox"/>	<input type="checkbox"/>
B. Project personnel were knowledgeable and presented information in a manner that was easy to understand.	<input checked="" type="checkbox"/>	<input type="checkbox"/>	<input type="checkbox"/>	<input type="checkbox"/>	<input type="checkbox"/>
C. Exhibits and multi-media presentations helped me to better understand the project.	<input checked="" type="checkbox"/>	<input type="checkbox"/>	<input type="checkbox"/>	<input type="checkbox"/>	<input type="checkbox"/>
D. Handouts were accurate and easy to understand.	<input checked="" type="checkbox"/>	<input type="checkbox"/>	<input type="checkbox"/>	<input type="checkbox"/>	<input type="checkbox"/>
E. I got answers to all of my questions, or a commitment that project staff would follow up on my concerns.	<input checked="" type="checkbox"/>	<input type="checkbox"/>	<input type="checkbox"/>	<input type="checkbox"/>	<input type="checkbox"/>
F. The meeting location was accessible and appropriate.	<input checked="" type="checkbox"/>	<input type="checkbox"/>	<input type="checkbox"/>	<input type="checkbox"/>	<input type="checkbox"/>
G. I was provided advanced notice of the meeting.	<input type="checkbox"/>	<input type="checkbox"/>	<input type="checkbox"/>	<input checked="" type="checkbox"/>	<input type="checkbox"/>

II. PROJECT MATERIALS (PRINTED & ELECTRONIC)	Strongly Agree	Agree	Disagree	Strongly Disagree	N/A or No Opinion
A. Written materials were clear, informative and easy to understand.	<input checked="" type="checkbox"/>	<input type="checkbox"/>	<input type="checkbox"/>	<input type="checkbox"/>	<input type="checkbox"/>
B. Contact information for the project was prominently and clearly displayed in materials.	<input checked="" type="checkbox"/>	<input type="checkbox"/>	<input type="checkbox"/>	<input type="checkbox"/>	<input type="checkbox"/>
C. I was aware of the project website as a good informational resource.	<input type="checkbox"/>	<input type="checkbox"/>	<input checked="" type="checkbox"/>	<input type="checkbox"/>	<input type="checkbox"/>
D. I was able to easily find information and download the documents I wanted on the website.	<input type="checkbox"/>	<input type="checkbox"/>	<input checked="" type="checkbox"/>	<input type="checkbox"/>	<input type="checkbox"/>
E. I was aware of the project Facebook page as a way to get real-time project information.	<input type="checkbox"/>	<input type="checkbox"/>	<input checked="" type="checkbox"/>	<input type="checkbox"/>	<input type="checkbox"/>
F. Project social media pages helped increase my interest in, and knowledge of, the project.	<input type="checkbox"/>	<input type="checkbox"/>	<input checked="" type="checkbox"/>	<input type="checkbox"/>	<input type="checkbox"/>

III. PROJECT PERSONNEL	Strongly Agree	Agree	Disagree	Strongly Disagree	N/A or No Opinion
A. Project personnel were accessible, responsive and respectful.	<input checked="" type="checkbox"/>	<input type="checkbox"/>	<input type="checkbox"/>	<input type="checkbox"/>	<input type="checkbox"/>
B. Contact information was provided for project personnel.	<input checked="" type="checkbox"/>	<input type="checkbox"/>	<input type="checkbox"/>	<input type="checkbox"/>	<input type="checkbox"/>
C. Project personnel listened to my questions and concerns.	<input checked="" type="checkbox"/>	<input type="checkbox"/>	<input type="checkbox"/>	<input type="checkbox"/>	<input type="checkbox"/>
D. Project personnel helped me to better understand the project.	<input checked="" type="checkbox"/>	<input type="checkbox"/>	<input type="checkbox"/>	<input type="checkbox"/>	<input type="checkbox"/>

Comments:

If you would like to be contacted by project staff or request a community presentation, please complete the following section:

Name: LARRY PENHART

Address: _____

Phone: _____

Email: _____

Thank you for taking this survey! Please return this form to project staff.

Or send to Public Involvement Coordinator Kathy Putnam at:

Email: LakeOrangeStudy@CFXway.com

Mail: 1540 International Pkwy, Ste. 210, Lake Mary, FL 32746

Feasibility/Project Development & Environment Study

LAKE/ORANGE COUNTY CONNECTOR

Public Information Performance Evaluation Survey

The Central Florida Expressway Authority would like your feedback on how effectively we are communicating information to the public about the Lake/Orange County Connector Feasibility/Project Development and Environment (PD&E) Study. We appreciate your assistance in taking this survey.

Please indicate the type of project activity you were engaged in when provided this survey:

- | | |
|--|--|
| <input checked="" type="checkbox"/> Public Meeting | <input type="checkbox"/> Officials' Briefing |
| <input type="checkbox"/> Project Advisory Group Meeting | <input type="checkbox"/> MPO, County or City Council Meeting |
| <input type="checkbox"/> Environmental Advisory Group Meeting | <input type="checkbox"/> Homeowners Association Meeting |
| <input type="checkbox"/> Property Owner or Other Stakeholder Meeting | <input type="checkbox"/> Other _____ |

Date: 3/7/19

Please indicate your level of agreement with the following statements:

I. MEETINGS & PRESENTATIONS	Strongly Agree	Agree	Disagree	Strongly Disagree	N/A or No Opinion
A. This meeting was productive.	<input checked="" type="checkbox"/>	<input type="checkbox"/>	<input type="checkbox"/>	<input type="checkbox"/>	<input type="checkbox"/>
B. Project personnel were knowledgeable and presented information in a manner that was easy to understand.	<input checked="" type="checkbox"/>	<input type="checkbox"/>	<input type="checkbox"/>	<input type="checkbox"/>	<input type="checkbox"/>
C. Exhibits and multi-media presentations helped me to better understand the project.	<input checked="" type="checkbox"/>	<input type="checkbox"/>	<input type="checkbox"/>	<input type="checkbox"/>	<input type="checkbox"/>
D. Handouts were accurate and easy to understand.	<input checked="" type="checkbox"/>	<input type="checkbox"/>	<input type="checkbox"/>	<input type="checkbox"/>	<input type="checkbox"/>
E. I got answers to all of my questions, or a commitment that project staff would follow up on my concerns.	<input checked="" type="checkbox"/>	<input type="checkbox"/>	<input type="checkbox"/>	<input type="checkbox"/>	<input type="checkbox"/>
F. The meeting location was accessible and appropriate.	<input checked="" type="checkbox"/>	<input type="checkbox"/>	<input type="checkbox"/>	<input type="checkbox"/>	<input type="checkbox"/>
G. I was provided advanced notice of the meeting.	<input checked="" type="checkbox"/>	<input type="checkbox"/>	<input type="checkbox"/>	<input type="checkbox"/>	<input type="checkbox"/>

II. PROJECT MATERIALS (PRINTED & ELECTRONIC)	Strongly Agree	Agree	Disagree	Strongly Disagree	N/A or No Opinion
A. Written materials were clear, informative and easy to understand.	<input checked="" type="checkbox"/>	<input type="checkbox"/>	<input type="checkbox"/>	<input type="checkbox"/>	<input type="checkbox"/>
B. Contact information for the project was prominently and clearly displayed in materials.	<input checked="" type="checkbox"/>	<input type="checkbox"/>	<input type="checkbox"/>	<input type="checkbox"/>	<input type="checkbox"/>
C. I was aware of the project website as a good informational resource.	<input checked="" type="checkbox"/>	<input type="checkbox"/>	<input type="checkbox"/>	<input type="checkbox"/>	<input type="checkbox"/>
D. I was able to easily find information and download the documents I wanted on the website.	<input checked="" type="checkbox"/>	<input type="checkbox"/>	<input type="checkbox"/>	<input type="checkbox"/>	<input type="checkbox"/>
E. I was aware of the project Facebook page as a way to get real-time project information.	<input checked="" type="checkbox"/>	<input type="checkbox"/>	<input type="checkbox"/>	<input type="checkbox"/>	<input type="checkbox"/>
F. Project social media pages helped increase my interest in, and knowledge of, the project.	<input type="checkbox"/>	<input type="checkbox"/>	<input checked="" type="checkbox"/>	<input type="checkbox"/>	<input type="checkbox"/>

III. PROJECT PERSONNEL	Strongly Agree	Agree	Disagree	Strongly Disagree	N/A or No Opinion
A. Project personnel were accessible, responsive and respectful.	<input checked="" type="checkbox"/>	<input type="checkbox"/>	<input type="checkbox"/>	<input type="checkbox"/>	<input type="checkbox"/>
B. Contact information was provided for project personnel.	<input type="checkbox"/>	<input type="checkbox"/>	<input checked="" type="checkbox"/>	<input type="checkbox"/>	<input type="checkbox"/>
C. Project personnel listened to my questions and concerns.	<input checked="" type="checkbox"/>	<input type="checkbox"/>	<input type="checkbox"/>	<input type="checkbox"/>	<input type="checkbox"/>
D. Project personnel helped me to better understand the project.	<input checked="" type="checkbox"/>	<input type="checkbox"/>	<input type="checkbox"/>	<input type="checkbox"/>	<input type="checkbox"/>

Comments:

If you would like to be contacted by project staff or request a community presentation, please complete the following section:

Name: _____

Address: _____

Phone: _____

Email: _____

Thank you for taking this survey! Please return this form to project staff.

Or send to Public Involvement Coordinator Kathy Putnam at:

Email: LakeOrangeStudy@CFXway.com

Mail: 1540 International Pkwy, Ste. 210, Lake Mary, FL 32746

Feasibility/Project Development & Environment Study

LAKE/ORANGE COUNTY CONNECTOR

Public Information Performance Evaluation Survey

The Central Florida Expressway Authority would like your feedback on how effectively we are communicating information to the public about the Lake/Orange County Connector Feasibility/Project Development and Environment (PD&E) Study. We appreciate your assistance in taking this survey.

Please indicate the type of project activity you were engaged in when provided this survey:

- | | |
|--|--|
| <input checked="" type="checkbox"/> Public Meeting | <input type="checkbox"/> Officials' Briefing |
| <input type="checkbox"/> Project Advisory Group Meeting | <input type="checkbox"/> MPO, County or City Council Meeting |
| <input type="checkbox"/> Environmental Advisory Group Meeting | <input type="checkbox"/> Homeowners Association Meeting |
| <input type="checkbox"/> Property Owner or Other Stakeholder Meeting | <input type="checkbox"/> Other _____ |

Date: 3/7/19

Please indicate your level of agreement with the following statements:

I. MEETINGS & PRESENTATIONS	Strongly Agree	Agree	Disagree	Strongly Disagree	N/A or No Opinion
A. This meeting was productive.	<input type="checkbox"/>	<input checked="" type="checkbox"/>	<input type="checkbox"/>	<input type="checkbox"/>	<input type="checkbox"/>
B. Project personnel were knowledgeable and presented information in a manner that was easy to understand.	<input checked="" type="checkbox"/>	<input type="checkbox"/>	<input type="checkbox"/>	<input type="checkbox"/>	<input type="checkbox"/>
C. Exhibits and multi-media presentations helped me to better understand the project.	<input type="checkbox"/>	<input checked="" type="checkbox"/>	<input type="checkbox"/>	<input type="checkbox"/>	<input type="checkbox"/>
D. Handouts were accurate and easy to understand.	<input type="checkbox"/>	<input checked="" type="checkbox"/>	<input type="checkbox"/>	<input type="checkbox"/>	<input type="checkbox"/>
E. I got answers to all of my questions, or a commitment that project staff would follow up on my concerns.	<input checked="" type="checkbox"/>	<input type="checkbox"/>	<input type="checkbox"/>	<input type="checkbox"/>	<input type="checkbox"/>
F. The meeting location was accessible and appropriate.	<input type="checkbox"/>	<input checked="" type="checkbox"/>	<input type="checkbox"/>	<input type="checkbox"/>	<input type="checkbox"/>
G. I was provided advanced notice of the meeting.	<input type="checkbox"/>	<input checked="" type="checkbox"/>	<input type="checkbox"/>	<input type="checkbox"/>	<input type="checkbox"/>

II. PROJECT MATERIALS (PRINTED & ELECTRONIC)	Strongly Agree	Agree	Disagree	Strongly Disagree	N/A or No Opinion
A. Written materials were clear, informative and easy to understand.	<input checked="" type="checkbox"/>	<input type="checkbox"/>	<input type="checkbox"/>	<input type="checkbox"/>	<input type="checkbox"/>
B. Contact information for the project was prominently and clearly displayed in materials.	<input type="checkbox"/>	<input checked="" type="checkbox"/>	<input type="checkbox"/>	<input type="checkbox"/>	<input type="checkbox"/>
C. I was aware of the project website as a good informational resource.	<input type="checkbox"/>	<input checked="" type="checkbox"/>	<input type="checkbox"/>	<input type="checkbox"/>	<input type="checkbox"/>
D. I was able to easily find information and download the documents I wanted on the website.	<input type="checkbox"/>	<input type="checkbox"/>	<input type="checkbox"/>	<input type="checkbox"/>	<input checked="" type="checkbox"/>
E. I was aware of the project Facebook page as a way to get real-time project information.	<input type="checkbox"/>	<input type="checkbox"/>	<input type="checkbox"/>	<input type="checkbox"/>	<input checked="" type="checkbox"/>
F. Project social media pages helped increase my interest in, and knowledge of, the project.	<input type="checkbox"/>	<input type="checkbox"/>	<input type="checkbox"/>	<input type="checkbox"/>	<input checked="" type="checkbox"/>

III. PROJECT PERSONNEL	Strongly Agree	Agree	Disagree	Strongly Disagree	N/A or No Opinion
A. Project personnel were accessible, responsive and respectful.	<input checked="" type="checkbox"/>	<input type="checkbox"/>	<input type="checkbox"/>	<input type="checkbox"/>	<input type="checkbox"/>
B. Contact information was provided for project personnel.	<input checked="" type="checkbox"/>	<input type="checkbox"/>	<input type="checkbox"/>	<input type="checkbox"/>	<input type="checkbox"/>
C. Project personnel listened to my questions and concerns.	<input checked="" type="checkbox"/>	<input type="checkbox"/>	<input type="checkbox"/>	<input type="checkbox"/>	<input type="checkbox"/>
D. Project personnel helped me to better understand the project.	<input checked="" type="checkbox"/>	<input type="checkbox"/>	<input type="checkbox"/>	<input type="checkbox"/>	<input type="checkbox"/>

Comments:

If you would like to be contacted by project staff or request a community presentation, please complete the following section:

Name: _____

Address: _____

Phone: _____

Email: _____

Thank you for taking this survey! Please return this form to project staff.

Or send to Public Involvement Coordinator Kathy Putnam at:

Email: LakeOrangeStudy@CFXway.com

Mail: 1540 International Pkwy, Ste. 210, Lake Mary, FL 32746

Lake/Orange Connector PD&E

TC

Trevor Cartwright <trevor2277@gmail.com>

Reply all

Fri 3/15/2019 1:56 PM

To:

lakeorangestudy

Action Items

Good afternoon! I just heard about the proposed CFX Connector between 429 and 27 and wanted to provide my opinion that this needs to be done, and done sooner than later.

I have lived in Four Corners since December 2011. I live off 27 in Orange Tree, just North of 474 and South of Sawgrass Bay (South of Lake Louisa). I work on Westwood Blvd in Orlando, near Sea World. 7 years ago, (when 192 was still only 4 lanes West of 429) my average 1-way commute was 35-minutes. My average commute time now is 65-minutes. And frequently much more than that going westbound in the evening.

192 is really the only viable road connecting Four Corners to the tourist areas where many of us work. With all the growth on 27 and the addition of Margaritaville on 192, 192 is becoming congested beyond acceptable levels. I have tried using Disney Western Way, but traffic on Hertzog and Avalon make that a mess as well. I have tried Schoffield Road, only to get my car stuck in the dirt.

Please, I implore you, it is time for change. If I could leave my house, go North on 27 to a highway connection that goes East and bypasses 192 without going all the way up to 50, I would gladly pay a few dollars per day to decrease my commute time and increase my sanity!

Please keep me updated, and if you would like more input, please reach out.
Thank you!

Trevor Cartwright

My input for the HWy 27 to 429? BUILD IT!!!!

MF

mark fagan <mark_w_fagan@hotmail.com>

Reply all

Fri 3/15/2019 8:48 AM

To:

lakeorangestudy

Cc:

mark fagan <mark_w_fagan@hotmail.com>

Congested Hwy 50 and the 2-lane roundabout dump truck filled hartwood-Marsh road is no longer an option...

Lake/Orange Study Comment Form Submission

L

lakeorangestudy

Tue 3/12/2019 1:27 PM

Hi Mr. Mikels:

Thank you for your comment regarding the Lake/Orange County Connector Feasibility/ Project Development and Environment (PD&E) Study, being conducted by the Central Florida Expressway Authority.

We appreciate your input. Your comments will become part of the public meeting record for the study and will be considered during the evaluation of the study alternatives as a recommended preferred alternative is identified.

You may view the exhibits and presentation from the March 7 public meeting on the study webpage at the following link:

<https://bit.ly/2MdwCmH>

The Lake/Orange County Connector Feasibility/PD&E Study began in March 2018 and is scheduled to finish in summer of 2019. Public involvement and intergovernmental coordination are integral parts of the study process, and multiple opportunities for community engagement are being provided.

You may submit comments via the study webpage, or by sending information to the study email address at LakeOrangeStudy@CFXway.com.

The public hearing is anticipated in late June and the CFX Governing Board is slated to review the recommended preferred alternative for the study corridor in July 2019.

For more information on the study, check out the study webpage and follow the project on Facebook. You're also welcome to contact me as the public involvement coordinator as noted below.

Thank you.

Kathy Putnam

Public Involvement Coordinator
407-802-3210

info@cfxway.com
on behalf of
Joshua Mikels <wordpress@cfxway.com>

Reply all

Fri 3/8/2019 3:41 PM

To:

lakeorangestudy

Flag for follow up. Completed on Tuesday, March 12, 2019.

From: Joshua Mikels <j.r.mikels@hotmail.com>

Address: [14623 Pale Cedar Sq, Apt 101, Winter Garden, FL 34787](#)

Comment:

I am building a house in the Mattamy Homes Hawksmoor development just north of Old YMCA Rd (west of Avalon). This connector will intersect 429 just north of the new Hawksmoor community and it will negatively impact many residential homes. I'd like for this project to move NORTH and away from the residential areas. If that is not possible, serious consideration needs to be given to visual impact and noise pollution. I would not have signed to build a home here if I knew about this project. It is now a major concern of mine.

— This e-mail was sent from a contact form on Central Florida Expressway Authority
(<https://www.cfxway.com>)

Route 27 -429 connector

JT

J Testa <hollandmass@yahoo.com>

Reply all

Fri 3/15/2019 9:50 PM

To:

lakeorangestudy

Respectfully, As West Orange County residents ,we reviewed the options and with Western way expansion we ask the board to consider no action or only option 1 as the least impact to area including residential areas off of Old YMCA Road.

Please consider only option 1. as the shortest most direct connection from Orange to Lake County.

Much appreciated.

Judy and Joe Testa

15521 Murcott blossom

Winter Garden Fl.

**CENTRAL
FLORIDA
EXPRESSWAY
AUTHORITY**

PUBLIC INFORMATIONAL MEETING

**Lake / Orange County Connector (US 27 to SR 429)
Feasibility/Project Development & Environment Study
— March 7, 2019 —**

Title VI Compliance

This meeting, project, or study is being conducted without regard to race, color, national origin, age, sex, religion, disability or family status. Persons wishing to express their concerns relative to compliance by the Central Florida Expressway Authority (CFX) with Title VI may do so by contacting:

Kathy Putnam
Public Involvement Coordinator
4974 ORL Tower Road
Orlando, FL 32807
407-802-3210
LakeOrangeStudy@CFXway.com

All inquiries or complaints will be handled according to CFX procedure and in a prompt and courteous manner.

Study Objective

Determine if a Lake/Orange County Connector is viable and fundable

Future Land Use

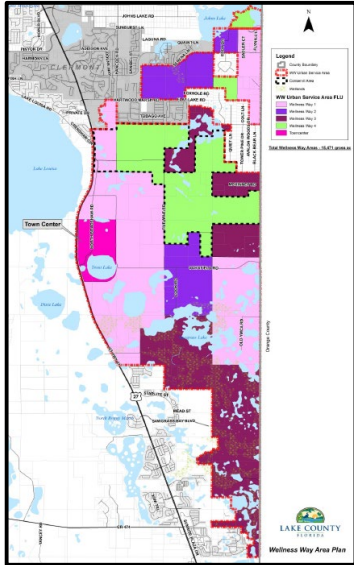

Wellness Way Area Plan

- Lake County
- Significant economic development potential
- Anticipated build-out of 16,531 units will generate nearly 27,000 jobs

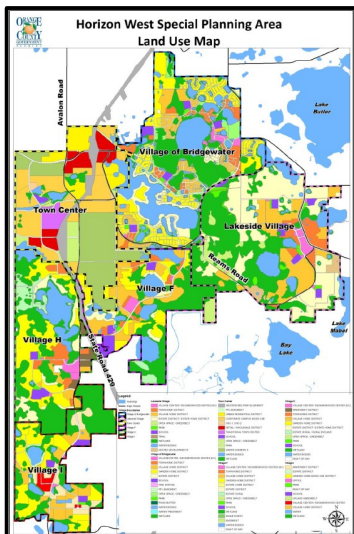

Horizon West Special Planning Area

- Orange County
- Fast-growing master-planned community
- Anticipated build-out of 40,000 dwelling units

PROJECT DEVELOPMENT PROCESS

New Alignment Expansion Projects

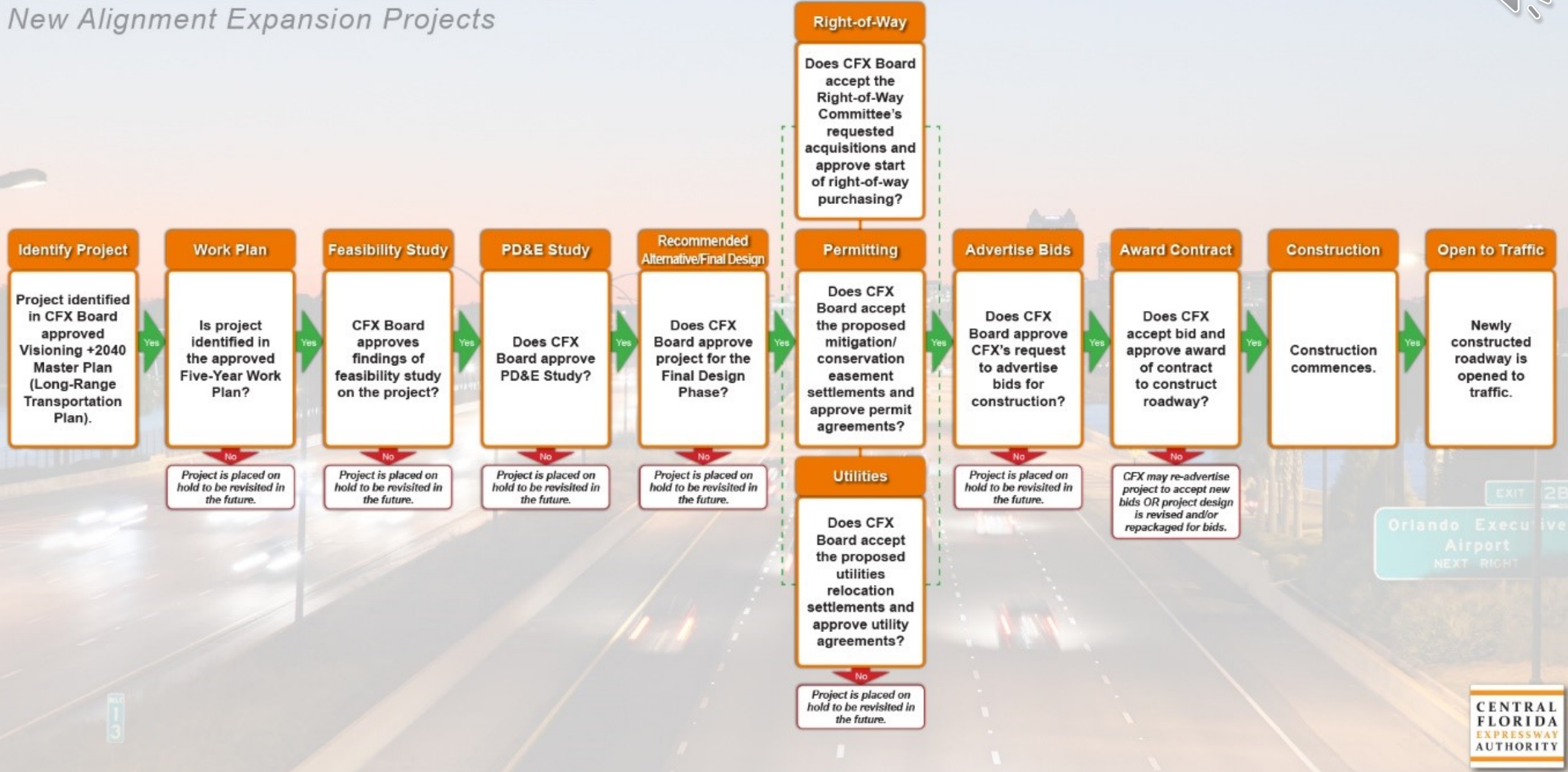

Project's Development Process

Previous Feasibility Studies

- Feasibility studies conducted in 2002 and 2007
- Traffic and revenue analysis conducted in 2017

Identify Project

- Identified in the CFX 2040 Master Plan
- Identified in the Lake and Orange County Long Range Transportation Plans

Work Plan

- PD&E and design phases funded
(Design funds indicated as a placeholder pending the outcome of this PD&E Study)

PD&E Study

- Current project phase

Project Needs

- 1 Improve connections between area roads
- 2 Future transportation demand
- 3 Consistency with local & regional plans
- 4 Economic viability & job creation
- 5 Intermodal opportunities
- 6 Evacuation & emergency services

PD&E Study

- The PD&E Study will determine if there is an engineering and environmentally feasible alternative to meet the project needs.
- Two main phases of this PD&E Study:
 1. Alternative Corridor Evaluation
Identify roadway corridors to carry forward for additional analysis
 2. Alternatives Analysis
Identify a preferred project alternative

Alternative Corridor Evaluation

Engineering Evaluation Criteria

- Major Utility Conflicts
- Geometric Considerations
- Floodplain Encroachment
- Traffic Considerations

Socio-Economic Evaluation Criteria

- Approved Planned Unit Developments
- Historical/Archaeological Resources
- Parks/Recreational Facilities
- Right-of-Way Impacts

Environmental Evaluation Criteria

- Wetlands
- Wildlife and Habitat
- Conservation Lands/Mitigation Banks
- Contamination

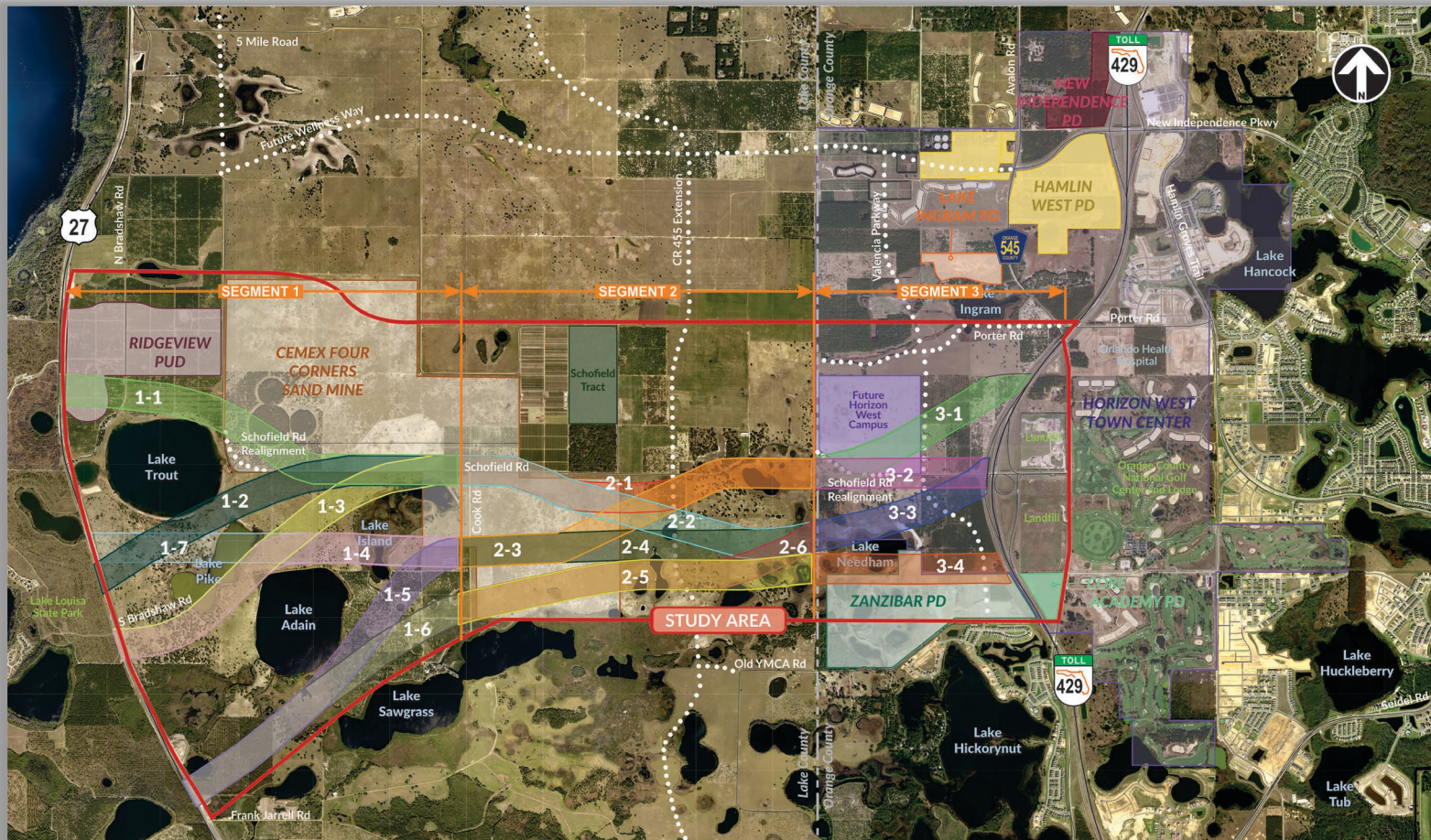

Stakeholder Outreach

Public Involvement

- Public involvement and interagency coordination have been an integral part of the assessment process
- First Public Meeting was held August 30, 2018
- Opportunities for participation will continue to be provided throughout the duration of the study

Alternative Corridor Evaluation Results

Evaluation Results

- Corridors 12, 17 and 20 ranked highest
- The recommended corridor encompasses the area that is bordered by Corridor 20 on the north and Corridor 17 on the south

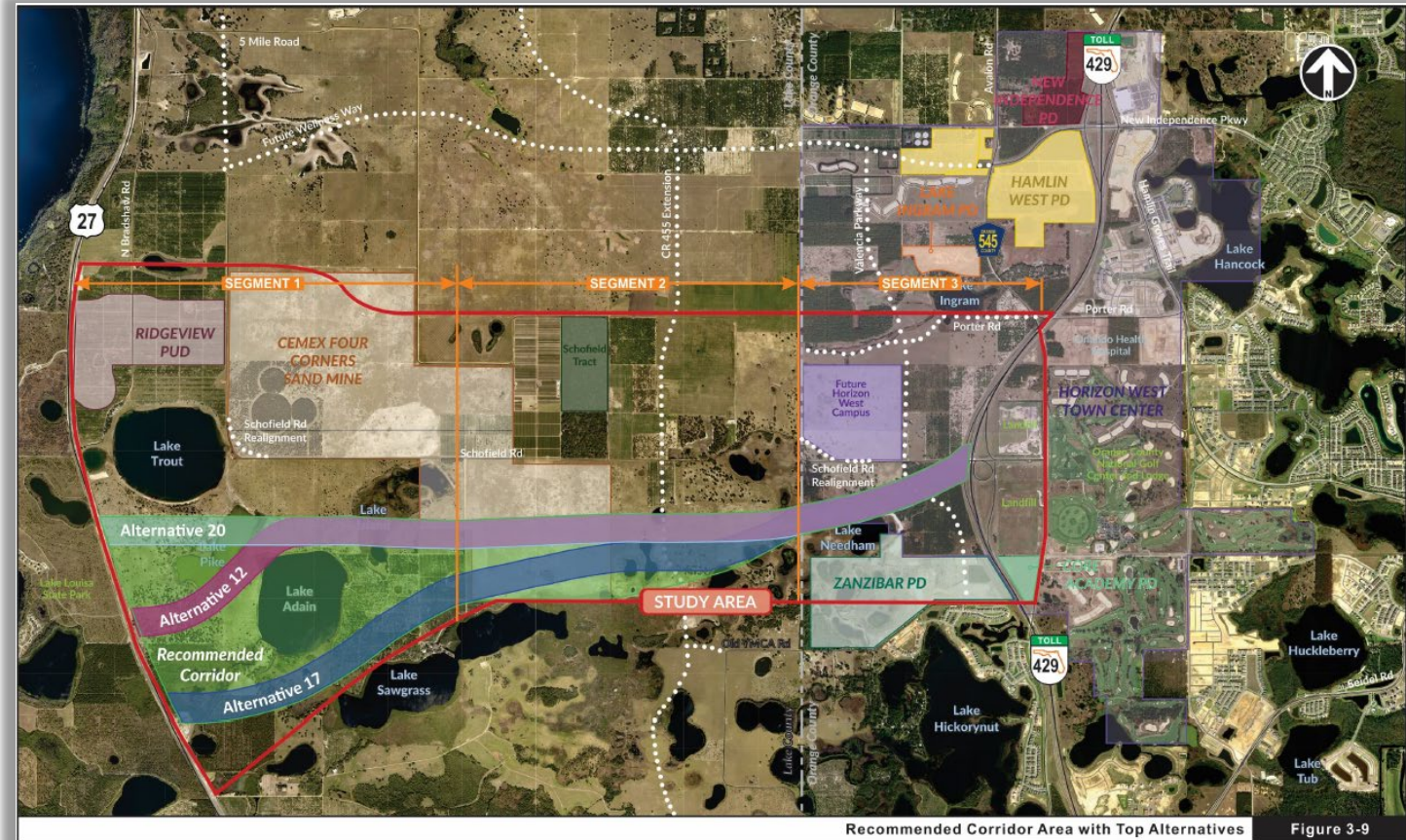

Alternative Corridor Evaluation Results

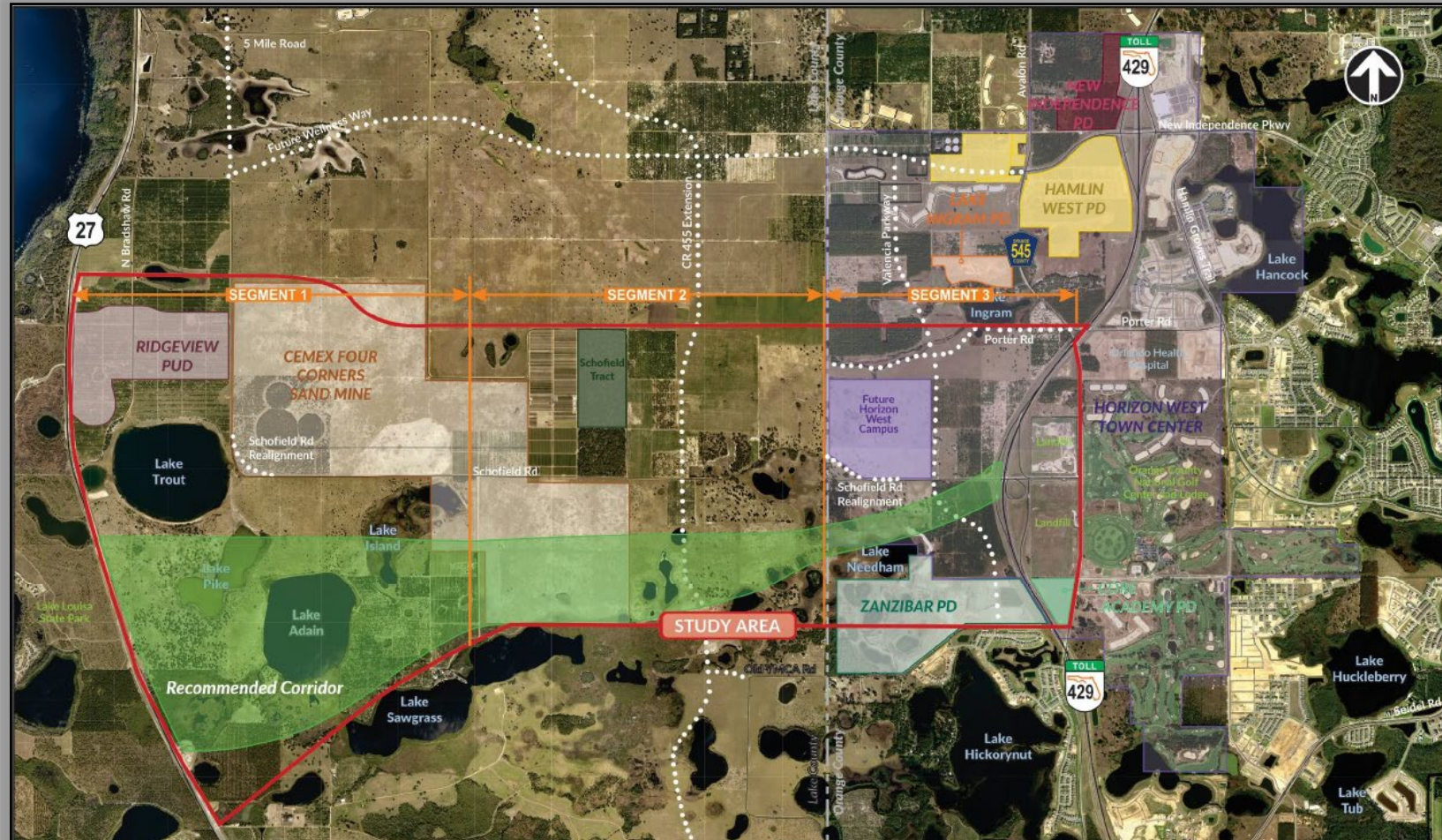

Recommended Corridor Area

Alternatives Analysis

