

BEGIN PROJECT
STA. 1452+90.59
@ CONST SR 414
EXPRESSWAY EXTENSION

MATCHLINE STA.
1477+00.00

LEGEND

	PROPOSED MAITLAND BLVD - RECONSTRUCTION
	PROPOSED MAITLAND BLVD - RESURFACING
	EXISTING BRIDGE BOUNDARY
	POND
	EXISTING WETLANDS (NWIP REVISED OCT 2019)
	EXISTING LIMITED ACCESS RIGHT OF WAY
	EXISTING RIGHT OF WAY
	PROPOSED RIGHT OF WAY
	PARCEL LINES
	COUNTY LINE

DRAFT

PRELIMINARY - SUBJECT TO CHANGE

ENGINEER OF RECORD: KRystal H. BURNS, P.E.
P.E. LICENSE NO. 60883

JACOBS ENGINEERING GROUP INC.
200 S. ORANGE AVENUE, STE 900
ORLANDO, FL 32801; PHONE (407) 903-5001
CERTIFICATE OF AUTHORIZATION No. 000072

SR 414 MAITLAND BLVD.
EXPRESSWAY EXTENSION
US 441 TO SR 434

ROAD NO.	PROJECT NO.
SR 414	414-227

**CENTRAL
FLORIDA
EXPRESSWAY
AUTHORITY**

SR 414 AT-GRADE
PLAN SHEET (1)

SHEET
NO.



LEGEND

- PROPOSED MAITLAND BLVD - RECONSTRUCTION
- PROPOSED MAITLAND BLVD - RESURFACING
- EXISTING BRIDGE BOUNDARY
- POND
- EXISTING WETLANDS (NWIP REVISED OCT 2019)
- EXISTING LIMITED ACCESS RIGHT OF WAY
- EXISTING RIGHT OF WAY
- PROPOSED RIGHT OF WAY
- PARCEL LINES
- COUNTY LINE

DRAFT

PRELIMINARY - SUBJECT TO CHANGE

ENGINEER OF RECORD: KRystal H. Burns, P.E.
 P.E. LICENSE NO. 60883

JACOBS ENGINEERING GROUP INC.
 200 S. ORANGE AVENUE, STE 900
 ORLANDO, FL 32801; PHONE (407) 903-5001
 CERTIFICATE OF AUTHORIZATION No. 000072

SR 414 MAITLAND BLVD.
 EXPRESSWAY EXTENSION
 US 441 TO SR 434

ROAD NO.	PROJECT NO.
SR 414	414-227

**CENTRAL
 FLORIDA
 EXPRESSWAY
 AUTHORITY**

SR 414 AT-GRADE
 PLAN SHEET (2)

SHEET
 NO.

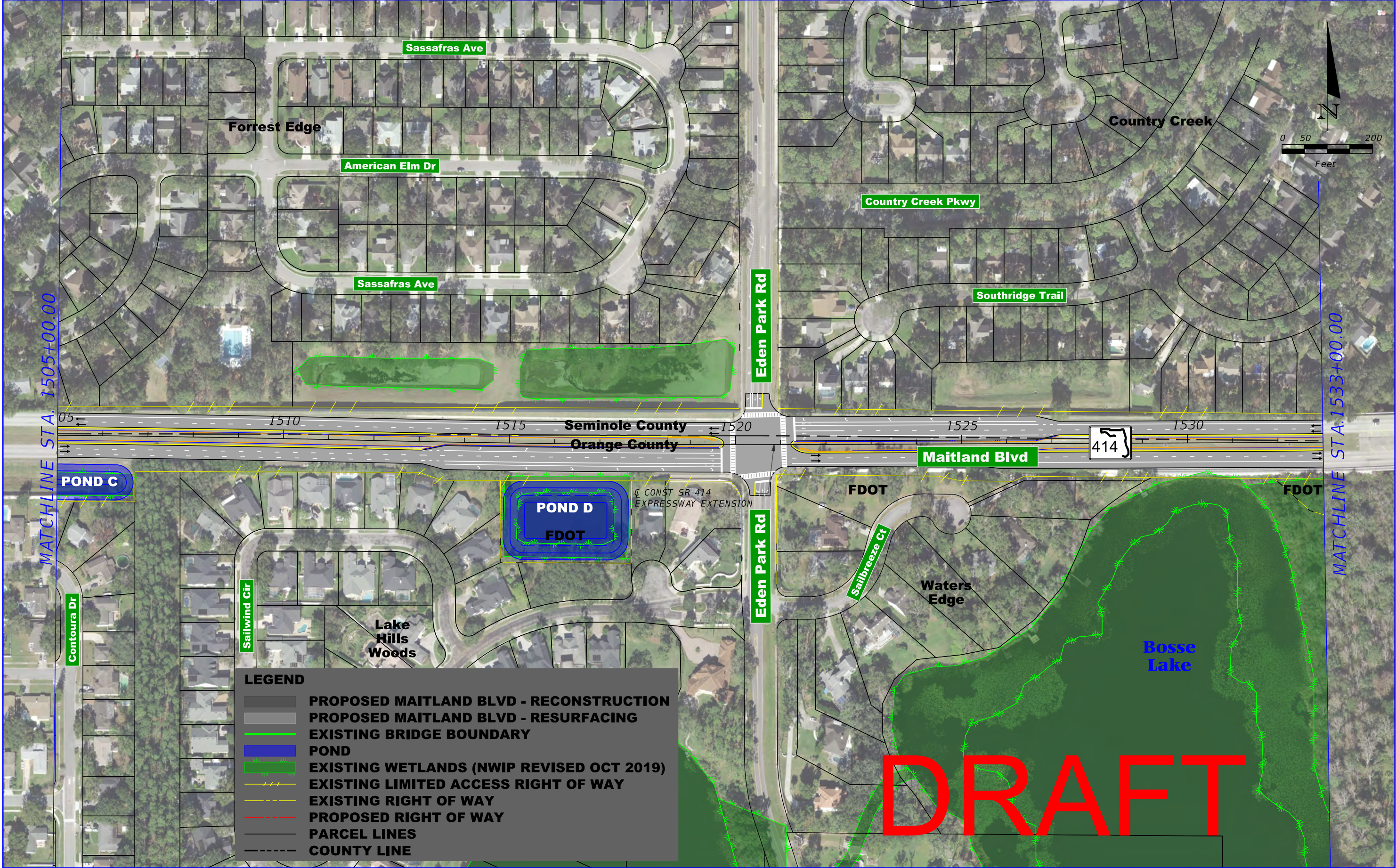

LEGEND

- PROPOSED MAITLAND BLVD - RECONSTRUCTION
- PROPOSED MAITLAND BLVD - RESURFACING
- EXISTING BRIDGE BOUNDARY
- POND
- EXISTING WETLANDS (NWIP REVISED OCT 2019)
- EXISTING LIMITED ACCESS RIGHT OF WAY
- EXISTING RIGHT OF WAY
- PROPOSED RIGHT OF WAY
- PARCEL LINES
- COUNTY LINE

DRAFT

PRELIMINARY - SUBJECT TO CHANGE

ENGINEER OF RECORD: KRystal H. Burns, P.E.
 P.E. LICENSE NO. 60883

JACOBS ENGINEERING GROUP INC.
 200 S. ORANGE AVENUE, STE 900
 ORLANDO, FL 32801; PHONE (407) 903-5001
 CERTIFICATE OF AUTHORIZATION No. 000072

SR 414 MAITLAND BLVD.
 EXPRESSWAY EXTENSION
 US 441 TO SR 434

ROAD NO.	PROJECT NO.
SR 414	414-227



*SR 414 AT-GRADE
 PLAN SHEET (3)*

SHEET NO.

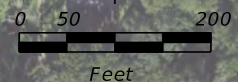
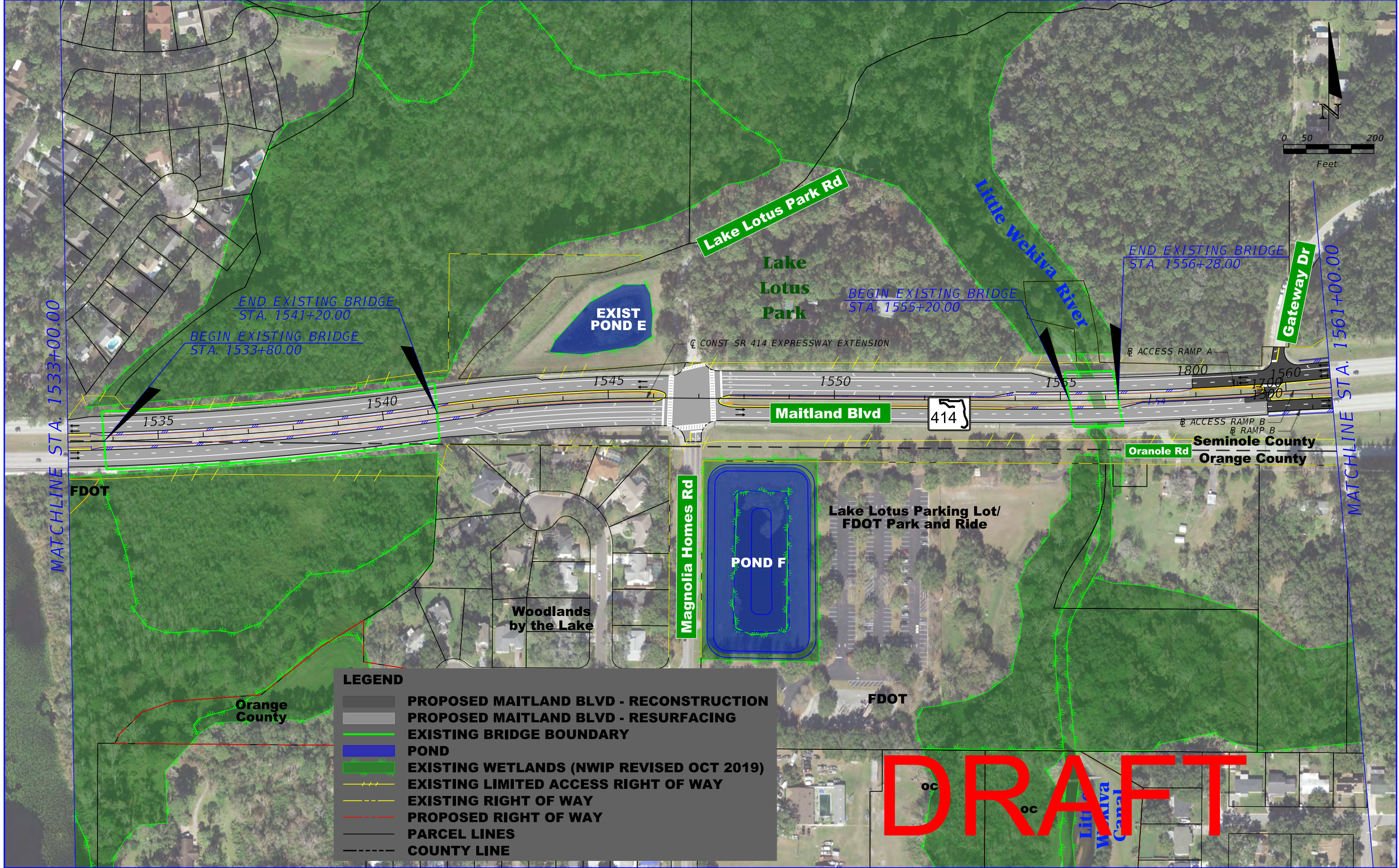

LEGEND

	PROPOSED MAITLAND BLVD - RECONSTRUCTION
	PROPOSED MAITLAND BLVD - RESURFACING
	EXISTING BRIDGE BOUNDARY
	POND
	EXISTING WETLANDS (NWIP REVISED OCT 2019)
	EXISTING LIMITED ACCESS RIGHT OF WAY
	EXISTING RIGHT OF WAY
	PROPOSED RIGHT OF WAY
	PARCEL LINES
	COUNTY LINE

DRAFT

PRELIMINARY - SUBJECT TO CHANGE

ENGINEER OF RECORD: KRystal H. BURNS, P.E.
 P.E. LICENSE NO. 60883
 JACOBS ENGINEERING GROUP INC.
 200 S. ORANGE AVENUE, STE 900
 ORLANDO, FL 32801; PHONE (407) 903-5001
 CERTIFICATE OF AUTHORIZATION No. 000072

SR 414 MAITLAND BLVD.
 EXPRESSWAY EXTENSION
 US 441 TO SR 434

ROAD NO.	PROJECT NO.
SR 414	414-227



SR 414 AT-GRADE
 PLAN SHEET (4)

SHEET NO.

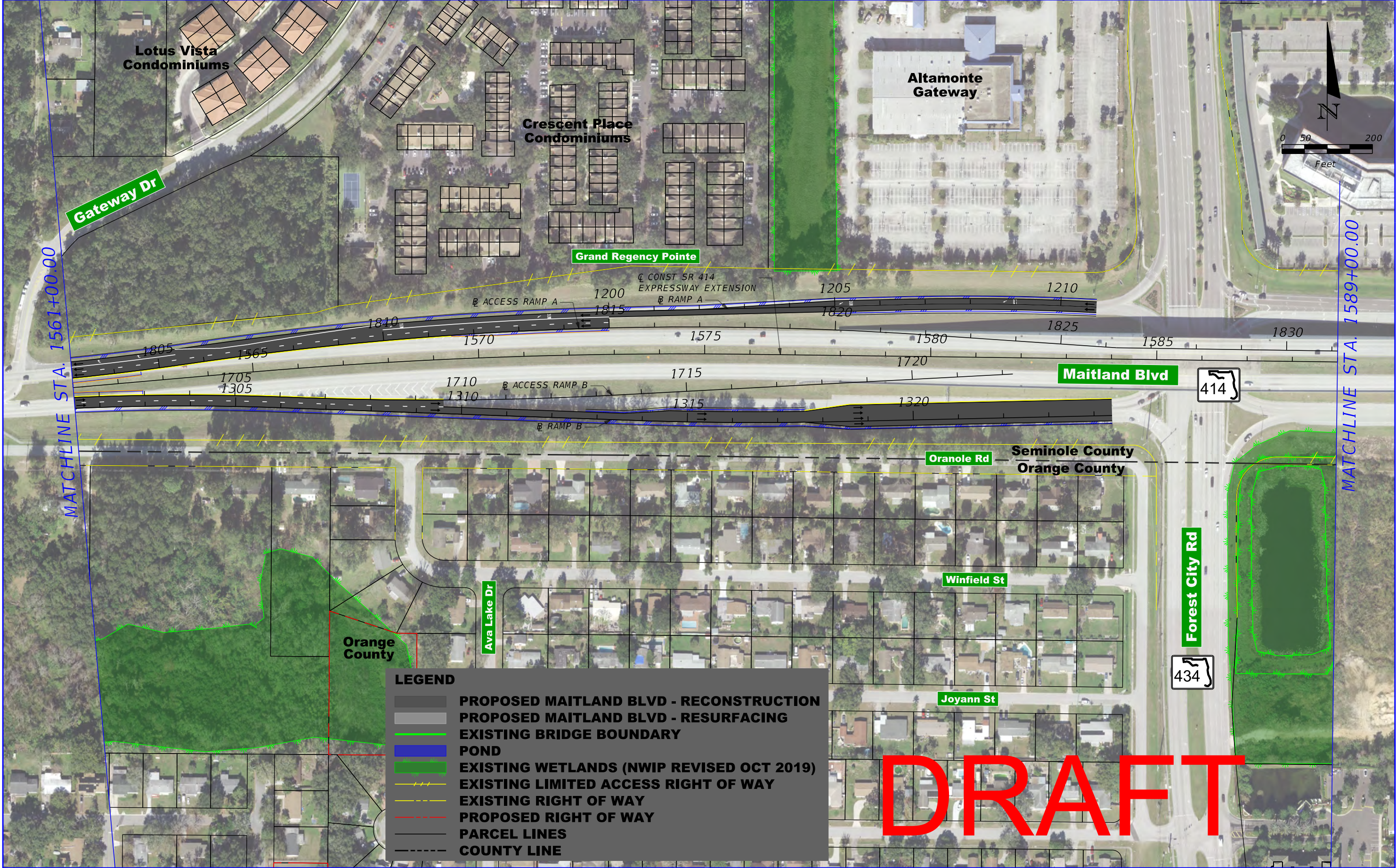

LEGEND

- PROPOSED MAITLAND BLVD - RECONSTRUCTION
- PROPOSED MAITLAND BLVD - RESURFACING
- EXISTING BRIDGE BOUNDARY
- POND
- EXISTING WETLANDS (NWIP REVISED OCT 2019)
- EXISTING LIMITED ACCESS RIGHT OF WAY
- EXISTING RIGHT OF WAY
- PROPOSED RIGHT OF WAY
- PARCEL LINES
- COUNTY LINE

DRAFT

PRELIMINARY - SUBJECT TO CHANGE

ENGINEER OF RECORD: KRystal H. Burns, P.E.
 P.E. LICENSE NO. 60883

JACOBS ENGINEERING GROUP INC.
 200 S. ORANGE AVENUE, STE 900
 ORLANDO, FL 32801; PHONE (407) 903-5001
 CERTIFICATE OF AUTHORIZATION No. 000072

SR 414 MAITLAND BLVD.
 EXPRESSWAY EXTENSION
 US 441 TO SR 434

ROAD NO.	PROJECT NO.
SR 414	414-227



SR 414 AT-GRADE
 PLAN SHEET (5)

SHEET NO.

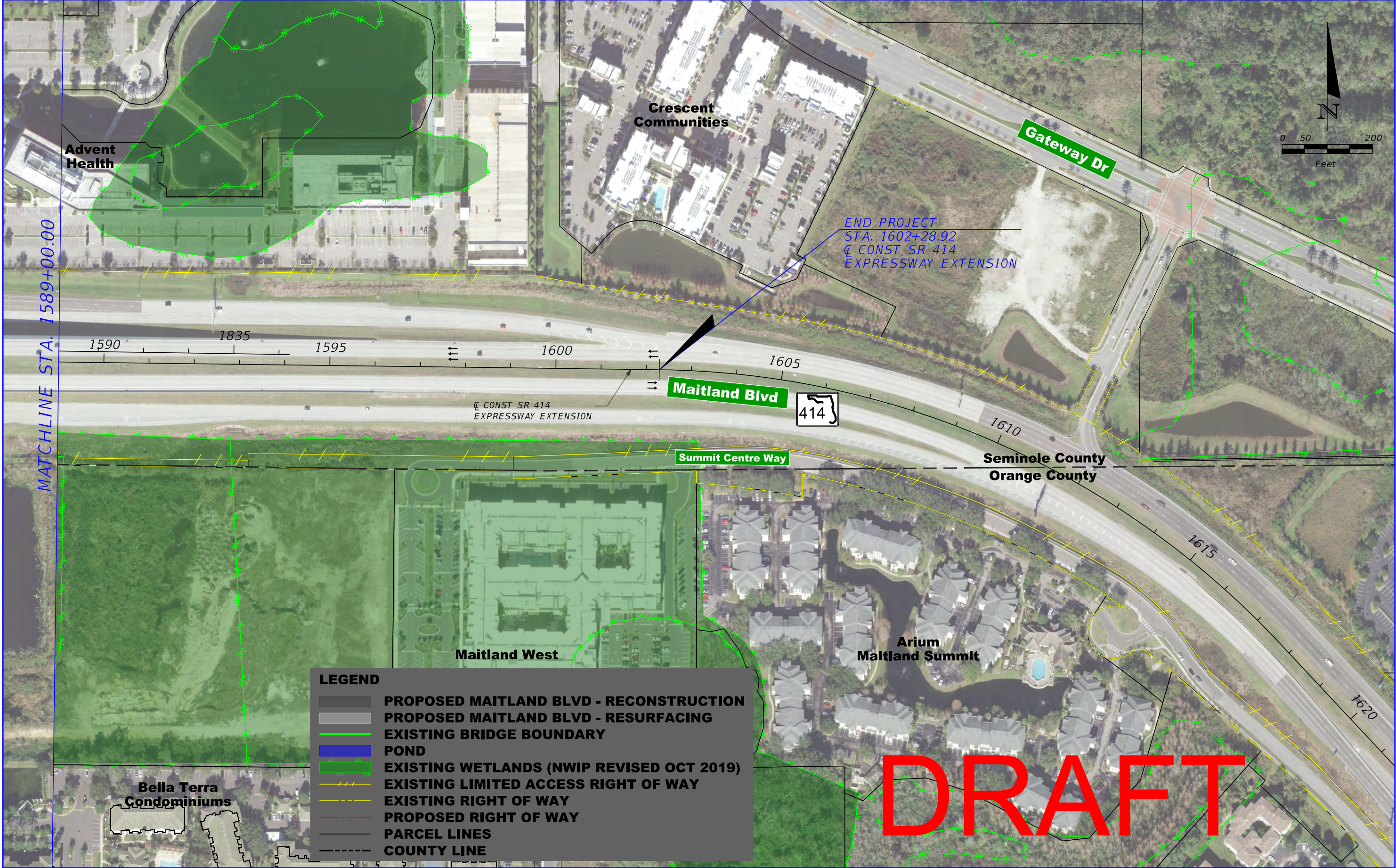

MATCHLINE STA. 1589+00.00

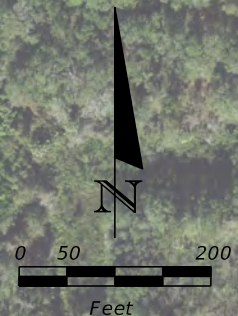

LEGEND	
	PROPOSED MAITLAND BLVD - RECONSTRUCTION
	PROPOSED MAITLAND BLVD - RESURFACING
	EXISTING BRIDGE BOUNDARY
	POND
	EXISTING WETLANDS (NWIP REVISED OCT 2019)
	EXISTING LIMITED ACCESS RIGHT OF WAY
	EXISTING RIGHT OF WAY
	PROPOSED RIGHT OF WAY
	PARCEL LINES
	COUNTY LINE

DRAFT

PRELIMINARY - SUBJECT TO CHANGE

ENGINEER OF RECORD: KRYSTAL H. BURNS, P.E.
 P.E. LICENSE NO. 60883
 JACOBS ENGINEERING GROUP INC.
 200 S. ORANGE AVENUE, STE 900
 ORLANDO, FL 32801; PHONE (407) 903-5001
 CERTIFICATE OF AUTHORIZATION No. 000072

SR 414 MAITLAND BLVD. EXPRESSWAY EXTENSION US 441 TO SR 434	
ROAD NO.	PROJECT NO.
SR 414	414-227

**CENTRAL
 FLORIDA
 EXPRESSWAY
 AUTHORITY**

SR 414 AT-GRADE
 PLAN SHEET (6)

SHEET
 NO.