

Founded 1910

MEMORANDUM

TO: Central Florida Expressway
Authority Board Members

CLIENT-MATTER NO.: 19125.0082

FROM: David A. Shontz

DATE: July 9, 2015

RE: **State Road 453 Wekiva Parkway, Project 429-206, Parcel Resolution**

Shutts & Bowen LLP, as Right-of-Way counsel, submits the attached Resolution and requests the Board approve the adoption of this Resolution for the acquisition of Parcel 827/727 for the construction of State Road 453 Wekiva Parkway Project 429-206.

DESCRIPTION AND BACKGROUND:

This Resolution is being sought in accordance with applicable Florida law governing eminent domain and property acquisition procedures. Additionally, the Resolution is being sought as a step in the process of property acquisition consistent with the requirements of the CFX Property Acquisition and Disposition Procedures Manual.

Acquisition of the following parcel is necessary for the construction of the State Road 453 Wekiva Parkway Project 429-206:

Parcel 827 is a permanent easement acquisition of 0.649 acres, more or less, lying within the existing right-of-way of the CSX Transportation, Inc., to the south of State Road 46 in Lake County, Florida. Parcel 727 is a temporary construction easement consisting of 4,945 square feet, more or less, lying within the permanent easement area, to be used during construction of the Wekiva Parkway Project.

REQUESTED ACTION:

Right-of-Way counsel respectfully requests the Board adopt the attached Resolution to allow acquisition of Parcel 827/727 for the construction of State Road 453 Wekiva Parkway Project 429-206.

ATTACHMENT:

Resolution for Parcel 827/727

ORLDOCS 14121987 1

RESOLUTION

WHEREAS, the CENTRAL FLORIDA EXPRESSWAY AUTHORITY (the "AUTHORITY") pursuant to Chapter 348, Part III, Florida Statutes, Chapter 369, Part III, Florida Statutes, and Florida Statutes Chapters 73 and 74, is authorized and empowered to acquire, hold, construct, improve, maintain, operate, and own the CENTRAL FLORIDA EXPRESSWAY SYSTEM (the "SYSTEM"), and is further authorized to construct any extensions, additions or improvements to the SYSTEM or appurtenant facilities, including all necessary approaches, roads, bridges and avenues of access, with such changes, modifications or revisions of the project as shall be deemed desirable and proper; and

WHEREAS, the SYSTEM is defined under Section 348.752(5), Florida Statutes, as any and all expressways and appurtenant facilities thereto, including, but not limited to, all approaches, roads, bridges, and avenues of access for the expressway or expressways. Furthermore, Section 348.759(1), Florida Statutes, empowers the AUTHORITY to acquire private or public property and property rights as the AUTHORITY may deem necessary for any purpose, including, but not limited to, areas necessary for management of access and water retention areas. Section 348.754(1)(b), Florida Statutes, also empowers the AUTHORITY to construct any extensions, additions or improvements to the SYSTEM or appurtenant facilities, including all necessary approaches, roads, bridges and avenues of access, with such changes, modifications or revisions of the project as shall be deemed desirable and proper; and

WHEREAS, in furtherance of such authorization, the AUTHORITY has been granted the right to acquire private or public property and property rights, including rights of access, air, view, and light, by gift, devise, purchase, or condemnation by eminent domain proceedings; and

WHEREAS, the AUTHORITY has determined that it is necessary and in the public interest to make certain additions, extensions and improvements to the SYSTEM, including the State Road 453 Wekiva Parkway Project Number 429-206, and the AUTHORITY has determined that to do so it is necessary and in the public interest that the AUTHORITY obtain certain parcels of land in Lake County, Florida, in fee simple, easement, temporary construction easement, and water retention areas, the legal descriptions with the property interest sought being attached hereto as Schedule "A," and, therefore, be it

RESOLVED that for the above reasons it is reasonably necessary, practical and in the best interest of the public and the AUTHORITY that the fee simple interest, easement, temporary construction easement, water retention areas and such other property interests as may be within the scope of the descriptions in Schedule "A" be acquired in the name of the AUTHORITY by gift, purchase, eminent domain proceedings, or otherwise over and upon those certain parcels or tracts of land, situated, lying and being in Lake County, Florida, heretofore as described in the attached Schedule "A;" and, be it further

RESOLVED that the AUTHORITY, its officers, employees, agents, and attorneys are hereby authorized and directed to proceed to take the necessary steps to institute and prosecute such necessary actions and proceedings as may be proper for the acquisition of the fee simple interest, easement, temporary construction easement, water retention areas, and such other

property interests as described in the attached Schedule "A" by gift, purchase, eminent domain proceedings or otherwise, and to prepare, sign, execute, serve, publish, and file in the name of the AUTHORITY all eminent domain papers, affidavits and pleadings, and its attorneys are authorized to have prepared such other instruments and documents as may be necessary in connection herewith; and, be it further

RESOLVED that this Resolution shall take effect immediately upon adoption.

ADOPTED this _____ day of August, 2015.

CENTRAL FLORIDA
EXPRESSWAY AUTHORITY

By: _____
Welton Cadwell
Chairman

(SEAL)

ATTEST:

By: _____
Darleen Mazzillo
Executive Assistant

Approved as to form and legality:

Joseph L. Passiatore
General Counsel

ORLDOCS 14121769 1

**CENTRAL FLORIDA EXPRESSWAY AUTHORITY
STATE ROAD 453
PROJECT No. 429-206**

PARCEL 827

**PURPOSE: PERMANENT EASEMENT
(ESTATE: PERMANENT EASEMENT)**

A parcel of land lying in the Southwest 1/4 of Section 26 and the Northwest 1/4 of Section 35, Township 19 South, Range 27 East, Lake County, Florida, being more particularly described as follows:

Commence at the Southeast corner of the Southwest 1/4 of Section 26, Township 19 South, Range 27 East, Lake County, Florida, said point being a 6"x6" concrete monument with a bent nail; thence run North 01°17'01" West along the East line of said Southwest 1/4, a distance of 176.35 feet to a point on the Southerly right of way line of the Atlantic Coast Line Rail Road per Right-of-Way and Track Map V.3b Fla 5; thence departing said East line, run South 67°42'49" West along said Southerly right of way line, a distance of 391.72 feet to the POINT OF BEGINNING; thence continue South 67°42'49" West along said Southerly right of way line, a distance of 336.23 feet to a point on a non-tangent curve, concave to the Southwest, having a radius of 519.13 feet and a Central Angle of 18°37'43"; thence departing said Southerly right of way line, run Northwesterly along the Arc of said curve, a distance of 168.78 feet (Chord Bearing = North 75°30'13" West, Chord Distance = 168.04 feet) to the end of said curve and a point on the Northerly right of way line of said Rail Road and a point on a non-tangent curve to the left, concave Northwesterly, having a Radius of 5679.65 feet and a Central Angle of 00°50'50"; thence run along the said Northerly right of way line and the Arc of said curve, a distance of 83.98 feet (Chord Bearing = North 68°08'14" East, Chord Distance = 83.98 feet) to the point of tangency; thence continue along said Northerly right of way line North 67°42'49" East, a distance of 303.10 feet to a point on a non-tangent curve to the left, concave Northeasterly, having a radius of 927.39 feet and a Central Angle of 04°59'02"; thence, departing said Northerly right of way line, run Southeasterly along the Arc of said curve, a distance of 80.67 feet (Chord Bearing = South 29°31'27" East, Chord Distance = 80.64 feet) to the end of said curve; thence run North 67°42'49" East, a distance of 73.59 feet; thence run South 22°17'11" East, a distance of 20.00 feet to the POINT OF BEGINNING.

Less and except the following described parcel:

Commence at the Southeast corner of the Southwest 1/4 of Section 26, Township 19 South, Range 27 East, Lake County, Florida, said point being a 6"x6" concrete monument with a bent nail; thence run North 01°17'01" West along the East line of said Southwest 1/4, a distance of 176.35 feet to a point on the Southerly right of way line of the Atlantic Coast Line Rail Road per Right-of-Way and Track Map V.3b Fla 5; thence departing said East line, run South 67°42'49" West along said Southerly right of way line, a distance of 588.96 feet; thence, departing said Southerly right of way line, run North 22°17'11" West, a distance of 20.00 feet to the POINT OF BEGINNING; thence run South 67°42'49" West, a distance of 58.80 feet to a point on a non-tangent curve to the left, concave to the Southwest, having a radius of 592.22 feet and a Central Angle of 08°04'10"; thence run Northwesterly along the Arc of said curve, a distance of 83.41 feet (Chord Bearing = North 66°14'06" West, Chord Distance = 83.34 feet) to the end

of said curve; thence North $67^{\circ}42'49''$ East, a distance of 109.34 feet to a point on a non-tangent curve to the left, concave Northeasterly, having a radius of 1049.47 feet and a Central Angle of $03^{\circ}18'01''$; thence run Southeasterly along the Arc of said curve, a distance of 60.45 feet (Chord Bearing = South $29^{\circ}13'30''$ East, Chord Distance = 60.44 feet) to the POINT OF BEGINNING.

Containing 0.649 acres, more or less.

**CENTRAL FLORIDA EXPRESSWAY AUTHORITY
STATE ROAD 453
PROJECT No. 429-206**

PARCEL 727

**PURPOSE: TEMPORARY CONSTRUCTION EASEMENT
(ESTATE: TEMPORARY EASEMENT)**

A parcel of land lying in the Southwest 1/4 of Section 26 and the Northwest 1/4 of Section 35, Township 19 South, Range 27 East, Lake County, Florida, being more particularly described as follows:

Commence at the Southeast corner of the Southwest 1/4 of Section 26, Township 19 South, Range 27 East, Lake County, Florida, said point being a 6"x6" concrete monument with a bent nail; thence run North 01°17'01" West along the East line of said Southwest 1/4, a distance of 176.35 feet to a point on the Southerly right of way line of the Atlantic Coast Line Rail Road per Right-of-Way and Track Map V.3b Fla 5; thence departing said East line, run South 67°42'49" West along said Southerly right of way line, a distance of 588.96 feet; thence, departing said Southerly right of way line, run North 22°17'11" West, a distance of 20.00 feet to the POINT OF BEGINNING; thence run South 67°42'49" West, a distance of 58.80 feet to a point on a non-tangent curve to the left, concave to the Southwest, having a radius of 592.22 feet and a Central Angle of 08°04'10"; thence run Northwesterly along the Arc of said curve, a distance of 83.41 feet (Chord Bearing = North 66°14'06" West, Chord Distance = 83.34 feet) to the end of said curve; thence North 67°42'49" East, a distance of 109.34 feet to a point on a non-tangent curve to the left, concave Northeasterly, having a radius of 1049.47 feet and a Central Angle of 03°18'01"; thence run Southeasterly along the Arc of said curve, a distance of 60.45 feet (Chord Bearing = South 29°13'30" East, Chord Distance = 60.44 feet) to the POINT OF BEGINNING.

Containing 4945 square feet, more or less.

PARCEL: 827/727

SECTION 26 & 35
TOWNSHIP 19 SOUTH
RANGE 27 EAST

1"=100'

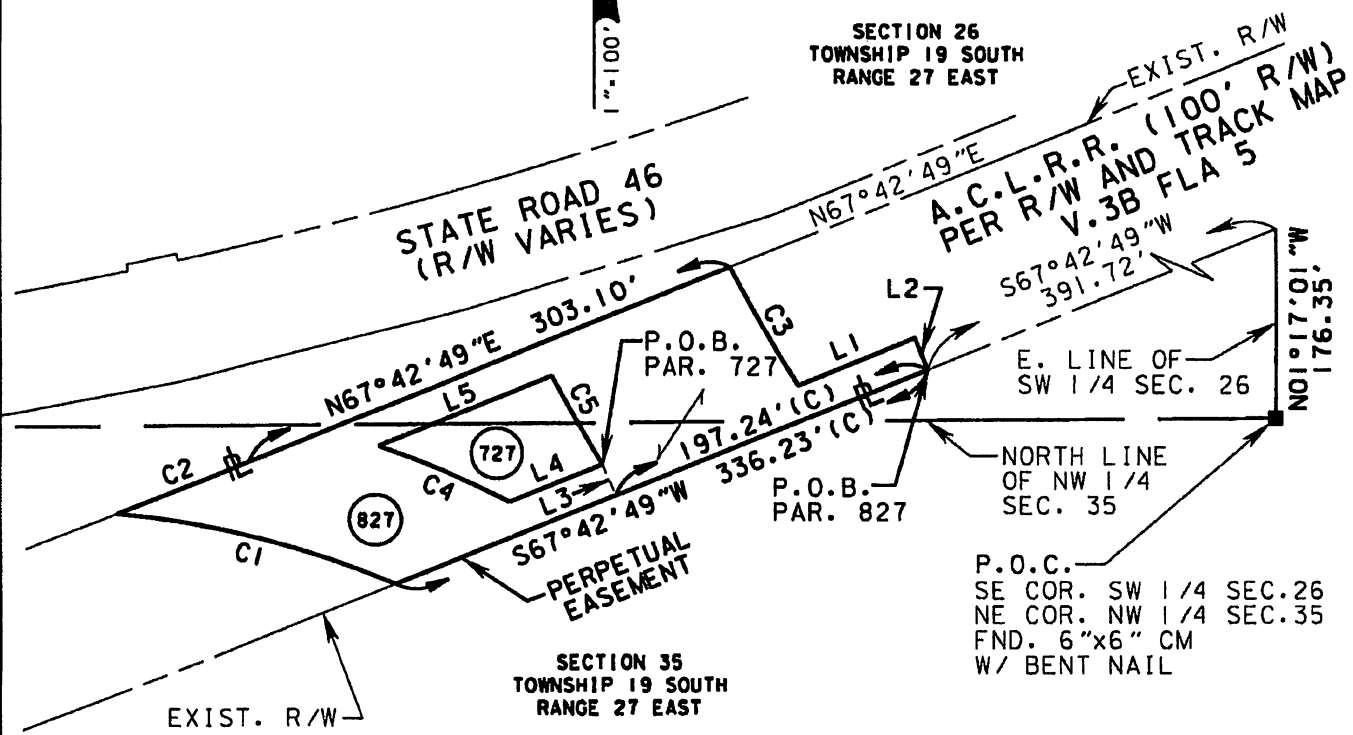

C1
Δ - 18°37'43" (LT)
L - 168.78'
R - 519.13'
C.B. - N75°30'13"W
C.D. - 168.04'

C2
Δ - 00°50'50" (LT)
L - 83.98'
R - 5679.65'
C.B. - N68°08'14"E
C.D. - 83.98'

C3
Δ - 04°59'02" (LT)
L - 80.67'
R - 927.39'
C.B. - S29°31'27"E
C.D. - 80.64'

C4
Δ - 08°04'10" (LT)
L - 83.41'
R - 592.22'
C.B. - N66°14'06"W
C.D. - 83.34'

C5
Δ - 03°18'01" (LT)
L - 60.45'
R - 1049.47'
C.B. - S29°13'30"E
C.D. - 60.44'

L1 - N67°42'49"E
73.59' (C)
L2 - S22°17'11"E
20.00' (C)
L3 - N22°17'11"W
20.00' (C)

L4 - S67°42'49"W
58.80' (C)
L5 - N67°42'49"E
109.34' (C)

SEE SHEETS 1-3 OF 5 FOR LEGAL DESCRIPTION
SEE SHEET 5 OF 5 FOR NOTES AND LEGEND
THIS SKETCH IS NOT A SURVEY

RIGHT OF WAY
PARCEL SKETCH

STATE ROAD 453
(WEKIVA PARKWAY)

CENTRAL FLORIDA
EXPRESSWAY
AUTHORITY

SECTION 429-206 (2C)

			DRMP PROJECT NO. 12-0150.000	SHEET 4 OF 5		DATE: 05/28/14	 <div>SKETCH PREPARED BY DRMP ENGINEERS • SURVEYORS • PLANNERS • SCIENTISTS 941 LAKE BALDWIN LANE ORLANDO, FLORIDA 32814 (407) 896-0594 L.B. No. 2648</div>
			PAR. NUMBER	CWW	11/14	SCALE: 1" = 100	
			EASE. CHANGES	CWW	11/14	CHECKED: ALO	
			PER COMMENTS	CWW	9/14	DRAWN: BJP	
REVISION	BY	DATE	REVISION	BY	DATE		

PARCEL: 827/727

NOTES:

1. BEARINGS SHOWN HEREON ARE BASED ON THE EAST LINE OF THE SOUTHWEST 1/4 OF SECTION 26, TOWNSHIP 19 SOUTH, RANGE 27 EAST AS BEING NORTH 01°18'30" WEST, BASED ON NAD83, STATE PLANE COORDINATES, FLORIDA EAST ZONE.
2. THIS PARCEL SKETCH IS NOT A SURVEY. NO CORNERS WERE SET OR RECOVERED IN THE FIELD FOR THE PURPOSE OF PREPARING THIS SKETCH, EXCEPT AS SHOWN.
3. THE RIGHT-OF-WAY SHOWN FOR STATE ROAD 46 IS BASED ON A MAINTENANCE MAP PREPARED BY THE FLORIDA DEPARTMENT OF TRANSPORTATION RECORDED IN ROAD PLAT BOOK 11, PAGE 1 OF THE PUBLIC RECORDS OF LAKE COUNTY, FLORIDA.
4. PARCEL INFORMATION SHOWN HEREON IS SUPPORTED BY COMMITMENT FOR TITLE INSURANCE, SHUTTS AND BOWEN LLP ORDER No. 4887241, DATED JULY 20, 2014.

LEGEND:

A.C.L.R.R. = ATLANTIC COAST LINE RAILROAD
(C) = CALCULATED DATA
C.B. = CHORD BEARING
C.D. = CHORD DISTANCE
COR. = CORNER
CM = CONCRETE MONUMENT
(D) = DEED DATA
EASE. = EASEMENT
EXIST. = EXISTING
FND. = FOUND
I.D. = IDENTIFICATION
IP = IRON PIPE
L = ARC LENGTH
L.B. = LICENSED BUSINESS

OR = OFFICIAL RECORDS BOOK
R = PROPERTY LINE
PAR. = PARCEL
P.O.B. = POINT OF BEGINNING
P.O.C. = POINT OF COMMENCEMENT
No. = NUMBER
PG = PAGE
R = RADIUS
REQ. = REQUIRED
R/W = RIGHT-OF-WAY
SEC. = SECTION
Δ = CENTRAL ANGLE

SEE SHEET 4 OF 5 FOR
SKETCH OF DESCRIPTION

RIGHT OF WAY
PARCEL SKETCH

STATE ROAD 453
(WEKIVA PARKWAY)

CENTRAL FLORIDA
EXPRESSWAY
AUTHORITY

SECTION 429-206 (2C)

Allen L. Quickel 11/26/14
ALLEN L. QUICKEL
FLORIDA REGISTERED LAND SURVEYOR NO. 6481
(NOT VALID UNLESS SIGNED AND SEALED)

DRMP PROJECT NO. 12-0150.000	SHEET 5 OF 5		DATE: 05/28/14
PAR. NUMBER	CWW	11/14	SCALE: 1" = 100'
EASE. CHANGES	CWW	11/14	CHECKED: ALO
PER COMMENTS	CWW	9/14	
REVISION	BY	DATE	DRAWN: BJP

