



Founded 1910

MEMORANDUM

TO: Central Florida Expressway
Authority Board Members

CLIENT-MATTER NO.: 19125.0082

FROM: David A. Shontz

DATE: December 16, 2014

RE: State Road 429 Wekiva Parkway, Project 429-204, Parcel Resolutions

Shutts & Bowen LLP, as right-of-way counsel, submits the attached Resolutions and requests the Board approve the adoption of these Resolutions for the acquisition of Parcels 237, 238, 240, 241, 242 (Parts A and B), 250 (Parts A and B), 251, 252 (Parts A and B), 253, 255, 258, 259, 260, 262, 264, 265, 278, 280, 301, 304 (Parts A and B), and 305 (Parts A and B) for the construction of State Road 429 Wekiva Parkway Project 429-204.

DESCRIPTION AND BACKGROUND:

The Resolutions are being sought in accordance with applicable Florida law governing eminent domain and property acquisition procedures. Additionally, the Resolutions are being sought as a step in the process of property acquisition consistent with the requirements of the CFX Property Acquisition and Disposition Procedures Manual.

Acquisition of the following parcels is necessary for the construction of the State Road 429 Wekiva Parkway Project 429-204:

1. Parcel 237 is a fee simple acquisition of 2.345 acres, more or less, from property located at the southeast terminus of Paulette Street in Orange County, Florida;
2. Parcel 238 is a fee simple acquisition of 1.500 acres, more or less, from property located at the northeast terminus of Paulette Street in Orange County, Florida;
3. Parcel 240 is a fee simple acquisition of 1.479 acres, more or less, from property located on the south side of Ondich Road and west of Plymouth Sorrento Road in Orange County, Florida;

4. Parcel 241 is a fee simple acquisition of 20.112 acres, more or less, from property located on the south side of Ondich Road and west of Plymouth Sorrento Road in Orange County, Florida;

5. Parcel 242 (Part A) is a fee simple acquisition of 4.170 acres, more or less, and Parcel 242 (Part B) is a fee simple acquisition of 12,175 square feet, more or less, from property located on the south side of Ondich Road and west of Plymouth Sorrento Road in Orange County, Florida;

6. Parcel 250 (Part A) is a fee simple acquisition of 1.242 acres, more or less, and Parcel 250 (Part B) is a fee simple acquisition of 12,021 square feet, more or less, from property located on the north side of Ondich Road and west of Plymouth Sorrento Road in Orange County, Florida;

7. Parcel 251 is a fee simple acquisition of 0.760 acres, more or less, comprising a whole taking of property located on the north side of Ondich Road and west of Plymouth Sorrento Road in Orange County, Florida;

8. Parcel 252 (Part A) is a fee simple acquisition of 0.697 acres, more or less, and Parcel 252 (Part B) is a fee simple acquisition of 1,600 square feet, more or less, from property located to the north of Ondich Road and west of Plymouth Sorrento Road in Orange County, Florida;

9. Parcel 253 is a fee simple acquisition of 7.959 acres, more or less, from property located to the north of Ondich Road and west of Plymouth Sorrento Road in Orange County, Florida;

10. Parcel 255 is a fee simple acquisition of 2.435 acres, more or less, comprising a whole taking of property located on the north side of Ondich Road and west of Plymouth Sorrento Road in Orange County, Florida;

11. Parcel 258 is a fee simple acquisition of 2.003 acres, more or less, comprising a whole taking of property located on the northwest corner of the intersection of Ondich Road and Plymouth Sorrento Road in Orange County, Florida;

12. Parcel 259 is a fee simple acquisition of 2.443 acres, more or less, comprising a whole taking of property located on the west side of Plymouth Sorrento Road and north of Ondich Road in Orange County, Florida;

13. Parcel 260 is a fee simple acquisition of 2.441 acres, more or less, comprising a whole taking of property located on the west side of Plymouth Sorrento Road and north of Ondich Road in Orange County, Florida;

14. Parcel 262 is a fee simple acquisition of 4.786 acres, more or less, comprising a whole taking of property located on the west side of Plymouth Sorrento Road and north of Ondich Road in Orange County, Florida;

15. Parcel 264 consists of 2.502 acres, more or less, which previously was acquired in

fee simple by CFX. The Resolution seeks to extinguish any easements remaining on the property located on the west side of Plymouth Sorrento Road and north of Ondich Road in Orange County, Florida;

16. Parcel 265 consists of 2.498 acres, more or less, which previously was acquired in fee simple by CFX. The Resolution seeks to extinguish any easements remaining on the property located on the west side of Plymouth Sorrento Road and north of Ondich Road in Orange County, Florida;

17. Parcel 278 is a fee simple acquisition of 2.843 acres, more or less, from property located on the south side of Boch Road and east of Plymouth Sorrento Road in Orange County, Florida;

18. Parcel 280 is a fee simple acquisition of 10.975 acres, more or less, from property located between Boch Road and Haas Road and east of Plymouth Sorrento Road in Orange County, Florida;

19. Parcel 301 is a fee simple acquisition of 25.147 acres, more or less, from property located west of Plymouth Sorrento Road and north of Ondich Road in Orange County, Florida;

20. Parcel 304 (Part A) is the fee simple acquisition of 1.613 acres, more or less, and Parcel 304 (Part B) is the fee simple acquisition of 6,119 square feet, more or less, from property located south of the Lake County/Orange County line in Orange County, Florida; and

21. Parcel 305 (Part A) is the fee simple acquisition of 1,548 square feet, more or less, and Parcel 305 (Part B) is the fee simple acquisition of 9,261 square feet, more or less, from property located south of the Lake County/Orange County line in Orange County, Florida.

REQUESTED ACTION:

Right-of-way counsel respectfully requests the Board adopt the attached Resolutions to allow acquisition of Parcels 237, 238, 240, 241, 242 (Parts A and B), 250 (Parts A and B), 251, 252 (Parts A and B), 253, 255, 258, 259, 260, 262, 264, 265, 278, 280, 301, 304 (Parts A and B), and 305 (Parts A and B) for the construction of State Road 429 Wekiva Parkway Project 429-204.

ATTACHMENTS:

Resolution for Parcel 237;
Resolution for Parcel 238;
Resolution for Parcel 240;
Resolution for Parcel 241;
Resolution for Parcel 242 (Parts A and B);
Resolution for Parcel 250 (Parts A and B);
Resolution for Parcel 251;
Resolution for Parcel 252 (Parts A and B);
Resolution for Parcel 253;

Resolution for Parcel 255;
Resolution for Parcel 258;
Resolution for Parcel 259;
Resolution for Parcel 260;
Resolution for Parcel 262;
Resolution for Parcel 264;
Resolution for Parcel 265;
Resolution for Parcel 278;
Resolution for Parcel 280;
Resolution for Parcel 301;
Resolution for Parcel 304 (Parts A and B); and
Resolution for Parcel 305 (Parts A and B)

ORLDOCS 13771046 1

RESOLUTION

WHEREAS, the CENTRAL FLORIDA EXPRESSWAY AUTHORITY (the "AUTHORITY") pursuant to Chapter 348, Part III, Florida Statutes, Chapter 369, Part III, Florida Statutes, and Florida Statutes Chapters 73 and 74, is authorized and empowered to acquire, hold, construct, improve, maintain, operate, and own the CENTRAL FLORIDA EXPRESSWAY SYSTEM (the "SYSTEM"), and is further authorized to construct any extensions, additions or improvements to the SYSTEM or appurtenant facilities, including all necessary approaches, roads, bridges and avenues of access, with such changes, modifications or revisions of the project as shall be deemed desirable and proper; and

WHEREAS, the SYSTEM is defined under Section 348.752(5), Florida Statutes, as any and all expressways and appurtenant facilities thereto, including, but not limited to, all approaches, roads, bridges, and avenues of access for the expressway or expressways. Furthermore, Section 348.759(1), Florida Statutes, empowers the AUTHORITY to acquire private or public property and property rights as the AUTHORITY may deem necessary for any purpose, including, but not limited to, areas necessary for management of access and water retention areas. Section 348.754(1)(b), Florida Statutes, also empowers the AUTHORITY to construct any extensions, additions or improvements to the SYSTEM or appurtenant facilities, including all necessary approaches, roads, bridges and avenues of access, with such changes, modifications or revisions of the project as shall be deemed desirable and proper; and

WHEREAS, in furtherance of such authorization, the AUTHORITY has been granted the right to acquire private or public property and property rights, including rights of access, air, view, and light, by gift, devise, purchase, or condemnation by eminent domain proceedings; and

WHEREAS, the AUTHORITY has determined that it is necessary and in the public interest to make certain additions, extensions and improvements to the SYSTEM, including the State Road 429 Wekiva Parkway Project Number 429-204, and the AUTHORITY has determined that to do so it is necessary and in the public interest that the AUTHORITY obtain certain parcels of land in Orange County, Florida, in fee simple, easement, temporary construction easement, and water retention areas, the legal descriptions with the property interest sought being attached hereto as Schedule "A," and, therefore, be it

RESOLVED that for the above reasons it is reasonably necessary, practical and in the best interest of the public and the AUTHORITY that the fee simple interest, easement, temporary construction easement, water retention areas and such other property interests as may be within the scope of the descriptions in Schedule "A" be acquired in the name of the AUTHORITY by gift, purchase, eminent domain proceedings, or otherwise over and upon those certain parcels or tracts of land, situated, lying and being in Orange County, Florida, heretofore as described in the attached Schedule "A," and, be it further

RESOLVED that the AUTHORITY, its officers, employees, agents, and attorneys are hereby authorized and directed to proceed to take the necessary steps to institute and prosecute such necessary actions and proceedings as may be proper for the acquisition of the fee simple interest, easement, temporary construction easement, water retention areas, and such other

property interests as described in the attached Schedule "A" by gift, purchase, eminent domain proceedings or otherwise, and to prepare, sign, execute, serve, publish, and file in the name of the AUTHORITY all eminent domain papers, affidavits and pleadings, and its attorneys are authorized to have prepared such other instruments and documents as may be necessary in connection herewith; and, be it further

RESOLVED that this Resolution shall take effect immediately upon adoption.

ADOPTED this _____ day of January, 2015.

CENTRAL FLORIDA
EXPRESSWAY AUTHORITY

By: _____
Welton Caldwell
Chairman

(SEAL)

ATTEST:

By: _____
Darleen Mazzillo
Executive Assistant

Approved as to form and legality:

Joseph L. Passiatore
General Counsel

ORLDOCS 13770262 1

LEGAL DESCRIPTION

PARCEL 237

PURPOSE: LIMITED ACCESS RIGHT OF WAY

ESTATE: FEE SIMPLE

THAT PART OF LOT 12, EMERY SMITH SUBDIVISION, ACCORDING TO THE PLAT THEREOF AS RECORDED IN PLAT BOOK 7, PAGE 22 OF THE PUBLIC RECORDS OF ORANGE COUNTY, FLORIDA, BEING THE LANDS DESCRIBED IN OFFICIAL RECORDS BOOK 6176, PAGE 1203, PUBLIC RECORDS OF ORANGE COUNTY, FLORIDA AND BEING MORE PARTICULARLY DESCRIBED AS FOLLOWS:

COMMENCE AT THE NORTHWEST CORNER OF THE NORTHEAST 1/4 OF SECTION 12, TOWNSHIP 20 SOUTH, RANGE 27 EAST (A 4"X4" CONCRETE MONUMENT NO IDENTIFICATION AS NOW EXISTS); THENCE SOUTH 00°21'57" WEST ALONG THE WEST LINE OF SAID NORTHEAST 1/4, A DISTANCE OF 2089.57 FEET TO A POINT ON THE SOUTH LINE OF SAID EMERY SMITH SUBDIVISION; THENCE DEPARTING SAID WEST LINE NORTH 89°17'11" EAST ALONG SAID SOUTH LINE, A DISTANCE OF 262.37 FEET TO THE POINT OF BEGINNING AND A POINT ON A NON-TANGENT CURVE; THENCE FROM A TANGENT BEARING OF NORTH 10°18'13" EAST, NORTHEASTERLY 389.55 FEET ALONG THE ARC OF A CURVE CONCAVE SOUTHEASTERLY HAVING A RADIUS OF 5,653.17 FEET, A CENTRAL ANGLE OF 03°56'53" AND A CHORD BEARING NORTH 12°16'39" EAST TO A POINT ON THE NORTH LINE OF SAID LOT 12; THENCE NORTH 89°19'11" EAST ALONG SAID NORTH LINE, A DISTANCE OF 225.40 FEET TO THE NORTHEAST CORNER OF SAID LOT 12; THENCE SOUTH 00°02'23" EAST ALONG THE EAST LINE OF SAID LOT 12, A DISTANCE OF 379.40 FEET TO THE SOUTHEAST CORNER OF SAID LOT 12 AND SAID SOUTH LINE OF EMERY SMITH SUBDIVISION; THENCE SOUTH 89°17'11" WEST ALONG THE SOUTH LINE OF SAID LOT 12, A DISTANCE OF 308.49 FEET TO THE POINT OF BEGINNING.

TOGETHER WITH ALL RIGHTS OF INGRESS, EGRESS, LIGHT, AIR AND VIEW TO, FROM OR ACROSS ANY STATE ROAD 429 RIGHT OF WAY PROPERTY WHICH MAY OTHERWISE ACCRUE TO ANY PROPERTY ADJOINING SAID RIGHT OF WAY.

CONTAINING 2.345 ACRES, MORE OR LESS.

I HEREBY CERTIFY THAT THIS LEGAL DESCRIPTION AND SKETCH IS CORRECT TO THE BEST OF MY KNOWLEDGE AND BELIEF. I FURTHER CERTIFY THAT THIS LEGAL DESCRIPTION AND SKETCH MEETS THE MINIMUM TECHNICAL STANDARDS AS SET FORTH BY THE FLORIDA BOARD OF PROFESSIONAL SURVEYORS AND MAPPERS IN CHAPTER 5J-17, FLORIDA ADMINISTRATIVE CODE, PURSUANT TO CHAPTER 472 OF THE FLORIDA STATUTES. SUBJECT TO NOTES AND NOTATIONS SHOWN HEREON.

RUSSELL J. MARKS, PSM NO. 5623

DATE

3/25/14

NOT VALID WITHOUT SIGNATURE AND ORIGINAL RAISED SEAL

FOR: ORLANDO ORANGE COUNTY EXPRESSWAY AUTHORITY

STATE ROAD 429

DESIGNED BY: RJM

DATE: 3/18/14

DRAWN BY: SMP

JOB NO:

APPROVED BY: RJM

OOCEA PROJECT NO: 429-204

URS

URS CORPORATION
315 E. ROBINSON STREET
SUITE 245
ORLANDO, FL 32801-1949
PH (407) 422-0353
LICENSED BUSINESS NO. 6839

REVISIONS:

SHEET: 1 OF 2

SKETCH OF DESCRIPTION

PARCEL: 237

PURPOSE: LIMITED ACCESS RIGHT OF WAY

ESTATE: FEE SIMPLE

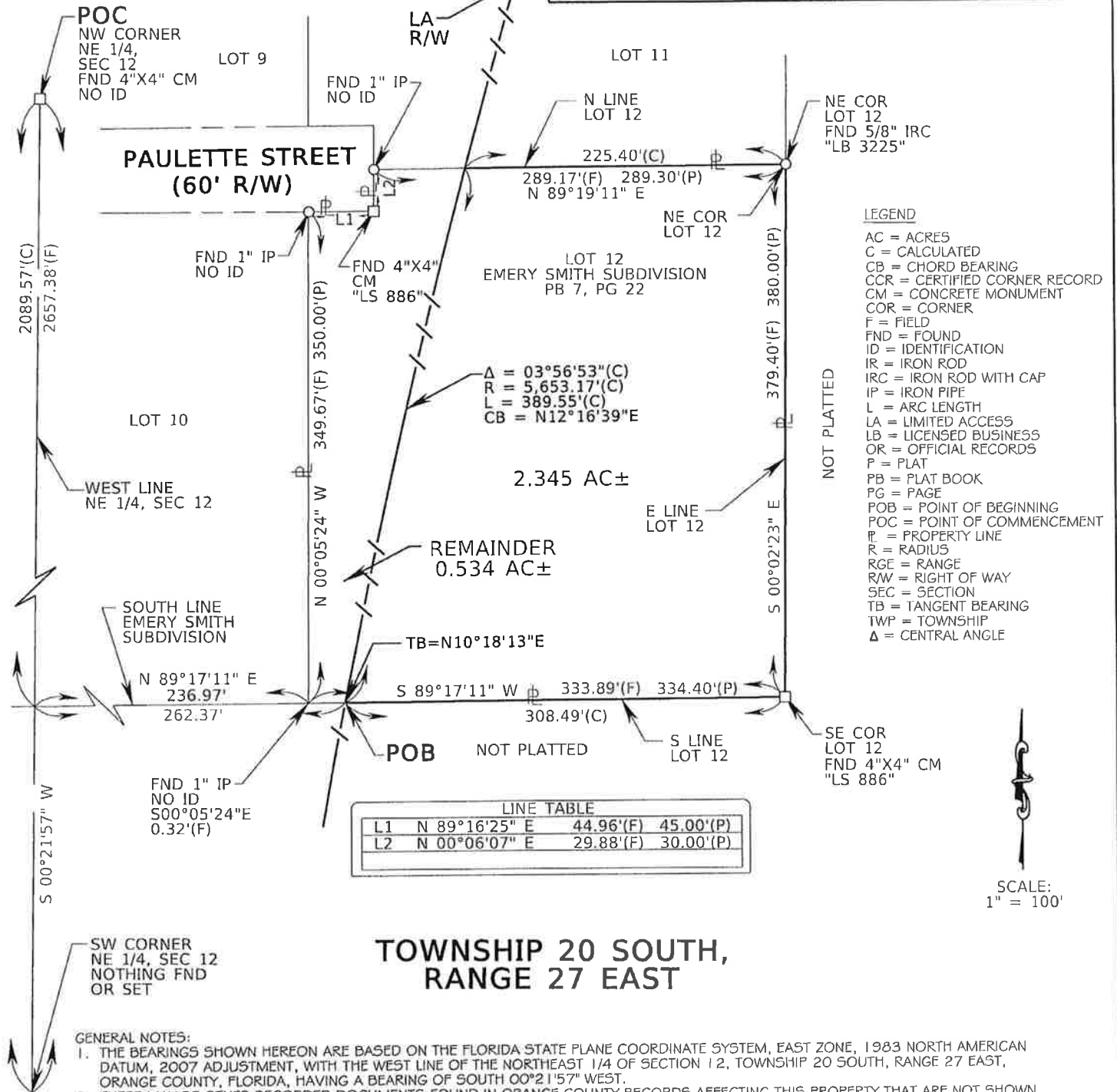

**TOWNSHIP 20 SOUTH,
RANGE 27 EAST**

SCALE:
1" = 100'

FOR: ORLANDO ORANGE COUNTY EXPRESSWAY AUTHORITY

STATE ROAD 429

DESIGNED BY: RJM

DATE: 3/18/14

URS

URS CORPORATION
315 E. ROBINSON STREET
SUITE 245
ORLANDO, FL 32801-1949
PH (407) 422-0353
LICENSED BUSINESS NO. 6839

REVISIONS:

DRAWN BY: SMP

JOB NO:

APPROVED BY: RJM

OCEA PROJECT NO: 429-204

SHEET: 2 OF 2

RESOLUTION

WHEREAS, the CENTRAL FLORIDA EXPRESSWAY AUTHORITY (the “AUTHORITY”) pursuant to Chapter 348, Part III, Florida Statutes, Chapter 369, Part III, Florida Statutes, and Florida Statutes Chapters 73 and 74, is authorized and empowered to acquire, hold, construct, improve, maintain, operate, and own the CENTRAL FLORIDA EXPRESSWAY SYSTEM (the “SYSTEM”), and is further authorized to construct any extensions, additions or improvements to the SYSTEM or appurtenant facilities, including all necessary approaches, roads, bridges and avenues of access, with such changes, modifications or revisions of the project as shall be deemed desirable and proper; and

WHEREAS, the SYSTEM is defined under Section 348.752(5), Florida Statutes, as any and all expressways and appurtenant facilities thereto, including, but not limited to, all approaches, roads, bridges, and avenues of access for the expressway or expressways. Furthermore, Section 348.759(1), Florida Statutes, empowers the AUTHORITY to acquire private or public property and property rights as the AUTHORITY may deem necessary for any purpose, including, but not limited to, areas necessary for management of access and water retention areas. Section 348.754(1)(b), Florida Statutes, also empowers the AUTHORITY to construct any extensions, additions or improvements to the SYSTEM or appurtenant facilities, including all necessary approaches, roads, bridges and avenues of access, with such changes, modifications or revisions of the project as shall be deemed desirable and proper; and

WHEREAS, in furtherance of such authorization, the AUTHORITY has been granted the right to acquire private or public property and property rights, including rights of access, air, view, and light, by gift, devise, purchase, or condemnation by eminent domain proceedings; and

WHEREAS, the AUTHORITY has determined that it is necessary and in the public interest to make certain additions, extensions and improvements to the SYSTEM, including the State Road 429 Wekiva Parkway Project Number 429-204, and the AUTHORITY has determined that to do so it is necessary and in the public interest that the AUTHORITY obtain certain parcels of land in Orange County, Florida, in fee simple, easement, temporary construction easement, and water retention areas, the legal descriptions with the property interest sought being attached hereto as Schedule “A,” and, therefore, be it

RESOLVED that for the above reasons it is reasonably necessary, practical and in the best interest of the public and the AUTHORITY that the fee simple interest, easement, temporary construction easement, water retention areas and such other property interests as may be within the scope of the descriptions in Schedule “A” be acquired in the name of the AUTHORITY by gift, purchase, eminent domain proceedings, or otherwise over and upon those certain parcels or tracts of land, situated, lying and being in Orange County, Florida, heretofore as described in the attached Schedule “A;” and, be it further

RESOLVED that the AUTHORITY, its officers, employees, agents, and attorneys are hereby authorized and directed to proceed to take the necessary steps to institute and prosecute such necessary actions and proceedings as may be proper for the acquisition of the fee simple interest, easement, temporary construction easement, water retention areas, and such other

property interests as described in the attached Schedule "A" by gift, purchase, eminent domain proceedings or otherwise, and to prepare, sign, execute, serve, publish, and file in the name of the AUTHORITY all eminent domain papers, affidavits and pleadings, and its attorneys are authorized to have prepared such other instruments and documents as may be necessary in connection herewith; and, be it further

RESOLVED that this Resolution shall take effect immediately upon adoption.

ADOPTED this _____ day of January, 2015.

CENTRAL FLORIDA
EXPRESSWAY AUTHORITY

By: _____
Welton Caldwell
Chairman

(SEAL)

ATTEST:

By: _____
Darleen Mazzillo
Executive Assistant

Approved as to form and legality:

Joseph L. Passiatore
General Counsel

ORLDOCS 13770267 1

LEGAL DESCRIPTION

PARCEL 238

PURPOSE: LIMITED ACCESS RIGHT OF WAY

ESTATE: FEE SIMPLE

THAT PART OF LOT 11, EMERY SMITH SUBDIVISION, ACCORDING TO THE PLAT THEREOF AS RECORDED IN PLAT BOOK 7, PAGE 22 OF THE PUBLIC RECORDS OF ORANGE COUNTY, FLORIDA, BEING THE LANDS DESCRIBED IN OFFICIAL RECORDS BOOK 5465, PAGE 127, PUBLIC RECORDS OF ORANGE COUNTY, FLORIDA AND BEING MORE PARTICULARLY DESCRIBED AS FOLLOWS:

COMMENCE AT THE NORTHWEST CORNER OF THE NORTHEAST 1/4 OF SECTION 12, TOWNSHIP 20 SOUTH, RANGE 27 EAST (A 4"x4" CONCRETE MONUMENT NO IDENTIFICATION AS NOW EXISTS); THENCE SOUTH 00°21'57" WEST ALONG THE WEST LINE OF SAID NORTHEAST 1/4, A DISTANCE OF 1,329.94 FEET TO A POINT ON THE NORTH LINE OF SAID EMERY SMITH SUBDIVISION; THENCE DEPARTING SAID WEST LINE NORTH 89°18'22" EAST ALONG SAID NORTH LINE, A DISTANCE OF 452.25 FEET TO THE POINT OF BEGINNING; THENCE CONTINUE NORTH 89°18'22" EAST ALONG SAID NORTH LINE, A DISTANCE OF 113.23 FEET TO THE NORTHEAST CORNER OF SAID LOT 11; THENCE SOUTH 00°02'23" EAST ALONG THE EAST LINE OF SAID LOT 11, A DISTANCE OF 379.95 FEET TO THE SOUTHEAST CORNER OF SAID LOT 11; THENCE SOUTH 89°19'11" WEST ALONG THE SOUTH LINE OF SAID LOT 11, A DISTANCE OF 225.40 FEET TO A POINT ON A NON-TANGENT CURVE; THENCE FROM A TANGENT BEARING OF NORTH 14°15'06" EAST, NORTHEASTERLY 166.60 FEET ALONG THE ARC OF A CURVE CONCAVE EASTERLY HAVING A RADIUS OF 5,653.17 FEET, A CENTRAL ANGLE OF 01°41'19" AND A CHORD BEARING OF NORTH 15°05'45" EAST TO THE POINT OF COMPOUND CURVATURE; THENCE NORTHEASTERLY 230.83 FEET ALONG THE ARC OF A CURVE CONCAVE SOUTHEASTERLY HAVING A RADIUS OF 4,987.67 FEET, A CENTRAL ANGLE OF 02°39'06" AND A CHORD BEARING OF NORTH 17°15'58" EAST TO A POINT ON THE NORTH LINE OF SAID LOT 11 AND SAID NORTH LINE OF EMERY SMITH SUBDIVISION AND THE POINT OF BEGINNING.

TOGETHER WITH ALL RIGHTS OF INGRESS, EGRESS, LIGHT, AIR AND VIEW TO, FROM OR ACROSS ANY STATE ROAD 429 RIGHT OF WAY PROPERTY WHICH MAY OTHERWISE ACCRUE TO ANY PROPERTY ADJOINING SAID RIGHT OF WAY.

CONTAINING 1.500 ACRES, MORE OR LESS.

I HEREBY CERTIFY THAT THIS LEGAL DESCRIPTION AND SKETCH IS CORRECT TO THE BEST OF MY KNOWLEDGE AND BELIEF. I FURTHER CERTIFY THAT THIS LEGAL DESCRIPTION AND SKETCH MEETS THE MINIMUM TECHNICAL STANDARDS AS SET FORTH BY THE FLORIDA BOARD OF PROFESSIONAL SURVEYORS AND MAPPERS IN CHAPTER 5J-17, FLORIDA ADMINISTRATIVE CODE, PURSUANT TO CHAPTER 472 OF THE FLORIDA STATUTES, SUBJECT TO NOTES AND NOTATIONS SHOWN HEREON.

RUSS L. J. MARKS, PSM NO. 5623

NOT VALID WITHOUT SIGNATURE AND ORIGINAL RAISED SEAL

3/25/14
DATE

FOR: ORLANDO ORANGE COUNTY EXPRESSWAY AUTHORITY

STATE ROAD 429

DESIGNED BY: RJM

DATE: 3/18/14

DRAWN BY: SMP

JOB NO:

APPROVED BY: RJM

OOCEA PROJECT NO: 429-204

URS

URS CORPORATION
315 E. ROBINSON STREET
SUITE 245
ORLANDO, FL 32801-1949
PH (407) 422-0353
LICENSED BUSINESS NO. 6839

REVISIONS:

SHEET: 1 OF 2

SKETCH OF DESCRIPTION

PARCEL: 238

PURPOSE: LIMITED ACCESS RIGHT OF WAY

ESTATE: FEE SIMPLE

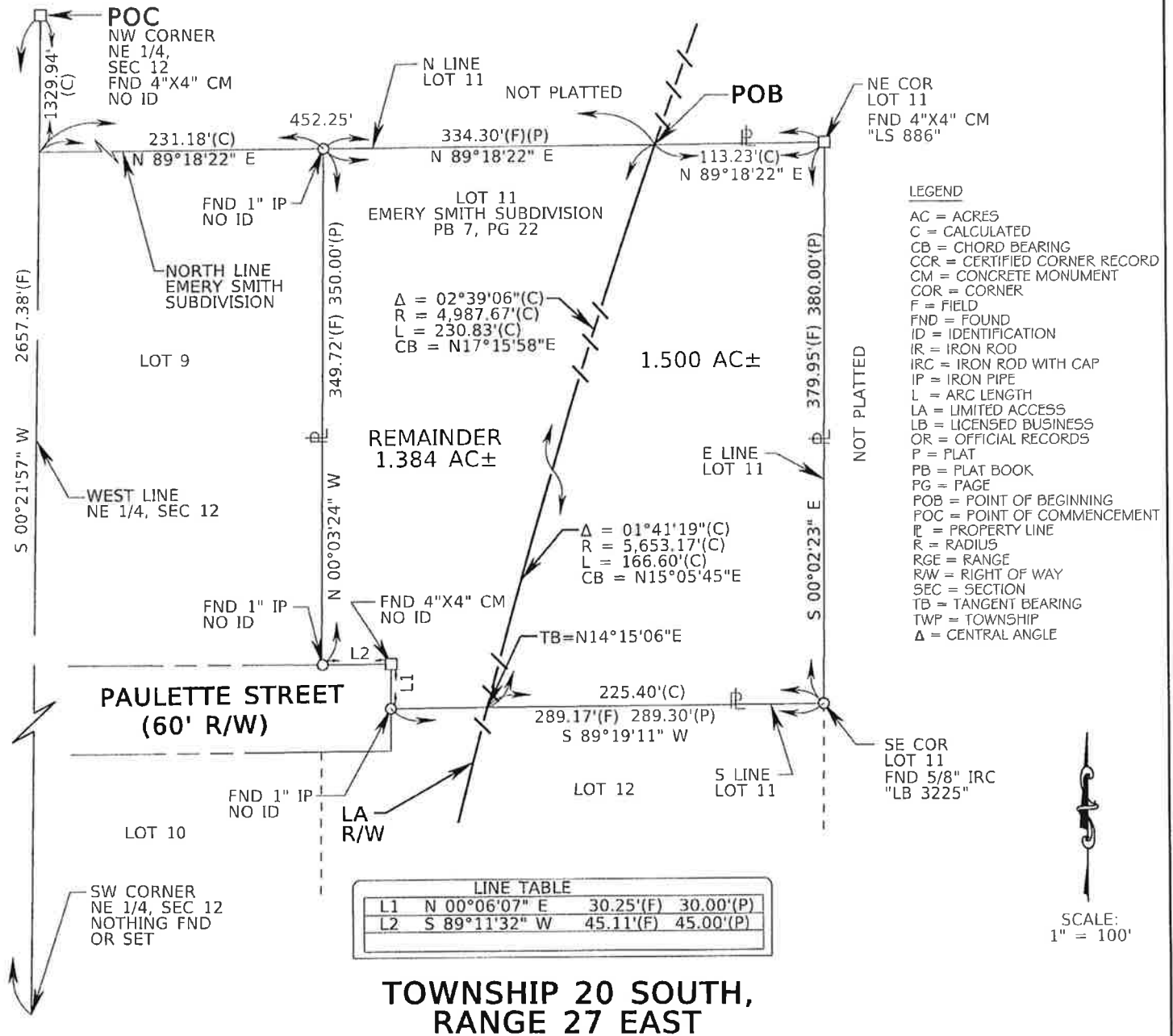

GENERAL NOTES:

- THE BEARINGS SHOWN HEREON ARE BASED ON THE FLORIDA STATE PLANE COORDINATE SYSTEM, EAST ZONE, 1983 NORTH AMERICAN DATUM, 2007 ADJUSTMENT, WITH THE WEST LINE OF THE NORTHEAST 1/4 OF SECTION 12, TOWNSHIP 20 SOUTH, RANGE 27 EAST, ORANGE COUNTY, FLORIDA, HAVING A BEARING OF SOUTH 00°21'57" WEST.
- THERE MAY BE OTHER RECORDED DOCUMENTS FOUND IN ORANGE COUNTY RECORDS AFFECTING THIS PROPERTY THAT ARE NOT SHOWN ON THIS SKETCH OF DESCRIPTION.
- ATTENTION IS DIRECTED TO THE FACT THESE MAPS MAY HAVE BEEN ALTERED IN SIZE BY REPRODUCTION. THIS MUST BE CONSIDERED WHEN OBTAINING SCALE DATA.
- A CERTIFICATE OF TITLE INFORMATION PREPARED BY "FIRST AMERICAN TITLE INSURANCE COMPANY" DATED NOVEMBER 19, 2012, FILE NO. 2037-2856918 WAS REVIEWED BY THE SURVEYOR AND EXCEPTIONS (IF ANY) NOTED ON SAID CERTIFICATE ARE SHOWN HEREON.

FOR: ORLANDO ORANGE COUNTY EXPRESSWAY AUTHORITY

STATE ROAD 429

DESIGNED BY: RJM

DATE: 3/18/14

URS

URS CORPORATION
315 E. ROBINSON STREET
SUITE 245
ORLANDO, FL 32801-1949
PH (407) 422-0353
LICENSED BUSINESS NO. 6839

REVISIONS:

DRAWN BY: SMP

JOB NO:

APPROVED BY: RJM

OOCEA PROJECT NO: 429-204

SHEET: 2 OF 2

RESOLUTION

WHEREAS, the CENTRAL FLORIDA EXPRESSWAY AUTHORITY (the “AUTHORITY”) pursuant to Chapter 348, Part III, Florida Statutes, Chapter 369, Part III, Florida Statutes, and Florida Statutes Chapters 73 and 74, is authorized and empowered to acquire, hold, construct, improve, maintain, operate, and own the CENTRAL FLORIDA EXPRESSWAY SYSTEM (the “SYSTEM”), and is further authorized to construct any extensions, additions or improvements to the SYSTEM or appurtenant facilities, including all necessary approaches, roads, bridges and avenues of access, with such changes, modifications or revisions of the project as shall be deemed desirable and proper; and

WHEREAS, the SYSTEM is defined under Section 348.752(5), Florida Statutes, as any and all expressways and appurtenant facilities thereto, including, but not limited to, all approaches, roads, bridges, and avenues of access for the expressway or expressways. Furthermore, Section 348.759(1), Florida Statutes, empowers the AUTHORITY to acquire private or public property and property rights as the AUTHORITY may deem necessary for any purpose, including, but not limited to, areas necessary for management of access and water retention areas. Section 348.754(1)(b), Florida Statutes, also empowers the AUTHORITY to construct any extensions, additions or improvements to the SYSTEM or appurtenant facilities, including all necessary approaches, roads, bridges and avenues of access, with such changes, modifications or revisions of the project as shall be deemed desirable and proper; and

WHEREAS, in furtherance of such authorization, the AUTHORITY has been granted the right to acquire private or public property and property rights, including rights of access, air, view, and light, by gift, devise, purchase, or condemnation by eminent domain proceedings; and

WHEREAS, the AUTHORITY has determined that it is necessary and in the public interest to make certain additions, extensions and improvements to the SYSTEM, including the State Road 429 Wekiva Parkway Project Number 429-204, and the AUTHORITY has determined that to do so it is necessary and in the public interest that the AUTHORITY obtain certain parcels of land in Orange County, Florida, in fee simple, easement, temporary construction easement, and water retention areas, the legal descriptions with the property interest sought being attached hereto as Schedule “A,” and, therefore, be it

RESOLVED that for the above reasons it is reasonably necessary, practical and in the best interest of the public and the AUTHORITY that the fee simple interest, easement, temporary construction easement, water retention areas and such other property interests as may be within the scope of the descriptions in Schedule “A” be acquired in the name of the AUTHORITY by gift, purchase, eminent domain proceedings, or otherwise over and upon those certain parcels or tracts of land, situated, lying and being in Orange County, Florida, heretofore as described in the attached Schedule “A;” and, be it further

RESOLVED that the AUTHORITY, its officers, employees, agents, and attorneys are hereby authorized and directed to proceed to take the necessary steps to institute and prosecute such necessary actions and proceedings as may be proper for the acquisition of the fee simple interest, easement, temporary construction easement, water retention areas, and such other

property interests as described in the attached Schedule "A" by gift, purchase, eminent domain proceedings or otherwise, and to prepare, sign, execute, serve, publish, and file in the name of the AUTHORITY all eminent domain papers, affidavits and pleadings, and its attorneys are authorized to have prepared such other instruments and documents as may be necessary in connection herewith; and, be it further

RESOLVED that this Resolution shall take effect immediately upon adoption.

ADOPTED this _____ day of January, 2015.

CENTRAL FLORIDA
EXPRESSWAY AUTHORITY

By: _____
Welton Caldwell
Chairman

(SEAL)

ATTEST:

By: _____
Darleen Mazzillo
Executive Assistant

Approved as to form and legality:

Joseph L. Passiatore
General Counsel

ORLDOCS 13770282 1

LEGAL DESCRIPTION

PARCEL 240

PURPOSE: LIMITED ACCESS RIGHT OF WAY

ESTATE: FEE SIMPLE

THAT PART OF THE NORTHWEST 1/4 OF THE NORTHEAST 1/4 OF SECTION 12, TOWNSHIP 20 SOUTH, RANGE 27 EAST, ORANGE COUNTY, FLORIDA, BEING THE LANDS DESCRIBED IN OFFICIAL RECORDS BOOK 3147, PAGE 1623 AND BOOK 9482, PAGE 2623, PUBLIC RECORDS OF ORANGE COUNTY, FLORIDA AND BEING MORE PARTICULARLY DESCRIBED AS FOLLOWS:

COMMENCE AT THE NORTHEAST CORNER OF THE NORTHEAST 1/4 OF SECTION 12, TOWNSHIP 20 SOUTH, RANGE 27 EAST, (A 1/2" IRON ROD IN WELLBOX AS NOW EXISTS); THENCE SOUTH 89°21'11" WEST ALONG THE NORTH LINE OF THE NORTHEAST 1/4 OF SAID SECTION 12, A DISTANCE OF 2016.03 FEET; THENCE SOUTH 00°21'28" WEST AND DEPARTING SAID SOUTH LINE, A DISTANCE OF 30.00 FEET TO A POINT ON THE EXISTING SOUTH RIGHT OF WAY LINE OF ONDICH ROAD AND A POINT ON THE WEST LINE OF THE EAST 1/2 OF THE NORTHWEST 1/4 OF THE NORTHEAST 1/4 AND BEING THE WEST LINE OF THE LANDS DESCRIBED IN OFFICIAL RECORDS BOOK 5576, PAGE 4295 OF THE PUBLIC RECORDS OF ORANGE COUNTY, FLORIDA; THENCE CONTINUE SOUTH 00°21'28" WEST AND DEPARTING SAID SOUTH RIGHT OF WAY LINE AND ALONG SAID WEST LINE, A DISTANCE OF 734.03 FEET TO THE POINT OF BEGINNING; THENCE CONTINUE SOUTH 00°21'28" WEST ALONG SAID WEST LINE, A DISTANCE OF 565.31 FEET TO A POINT ON THE NORTHERN BOUNDARY OF LANDS DESCRIBED IN OFFICIAL RECORDS BOOK 7706, PAGE 188 OF THE PUBLIC RECORDS OF ORANGE COUNTY, FLORIDA; THENCE SOUTH 89°17'05" WEST ALONG SAID NORTHERN BOUNDARY, A DISTANCE OF 106.56 FEET TO THE NORTHEAST CORNER OF EMERY SMITH SUBDIVISION, ACCORDING TO THE PLAT THEREOF AS RECORDED IN PLAT BOOK 7, PAGE 22 OF THE PUBLIC RECORDS OF ORANGE COUNTY, FLORIDA; THENCE SOUTH 89°18'22" WEST ALONG THE NORTH LINE OF SAID EMERY SMITH SUBDIVISION, A DISTANCE OF 113.23 FEET TO A POINT ON A NON-TANGENT CURVE; THENCE FROM A TANGENT BEARING OF NORTH 18°35'31" EAST, NORTHEASTERLY 350.37 FEET ALONG THE ARC OF A CURVE CONCAVE SOUTHEASTERLY HAVING A RADIUS OF 4987.67 FEET, A CENTRAL ANGLE OF 04°01'30" AND A CHORD BEARING OF NORTH 20°36'16" EAST TO A POINT OF TANGENCY; THENCE NORTH 22°37'00" EAST, A DISTANCE OF 260.12 FEET TO THE POINT OF BEGINNING.

TOGETHER WITH ALL RIGHTS OF INGRESS, EGRESS, LIGHT, AIR AND VIEW TO, FROM OR ACROSS ANY STATE ROAD 429 RIGHT OF WAY PROPERTY WHICH MAY OTHERWISE ACCRUE TO ANY PROPERTY ADJOINING SAID RIGHT OF WAY.

CONTAINING 1.479 ACRES, MORE OR LESS.

I HEREBY CERTIFY THAT THIS LEGAL DESCRIPTION AND SKETCH IS CORRECT TO THE BEST OF MY KNOWLEDGE AND BELIEF. I FURTHER CERTIFY THAT THIS LEGAL DESCRIPTION AND SKETCH MEETS THE MINIMUM TECHNICAL STANDARDS AS SET FORTH BY THE FLORIDA BOARD OF PROFESSIONAL SURVEYORS AND MAPPERS IN CHAPTER 5J-17, FLORIDA ADMINISTRATIVE CODE, PURSUANT TO CHAPTER 472 OF THE FLORIDA STATUTES. SUBJECT TO NOTES AND NOTATIONS SHOWN HEREON.

RUSS L. MARKS, PSM NO. 5623

DATE

NOT VALID WITHOUT SIGNATURE AND ORIGINAL RAISED SEAL

3/25/14

FOR: ORLANDO ORANGE COUNTY EXPRESSWAY AUTHORITY

STATE ROAD 429

DESIGNED BY: RJM

DATE: 3/18/14

DRAWN BY: SMP

JOB NO:

APPROVED BY: RJM

OOCEA PROJECT NO: 429-204

URS

URS CORPORATION
315 E. ROBINSON STREET
SUITE 245
ORLANDO, FL 32801-1949
PH (407) 422-0353
LICENSED BUSINESS NO. 6839

REVISIONS:

SHEET: 1 OF 2

SKETCH OF DESCRIPTION

PARCEL 240

PURPOSE: LIMITED ACCESS RIGHT OF WAY

ESTATE: FEE SIMPLE

TOWNSHIP 20 SOUTH RANGE 27 EAST

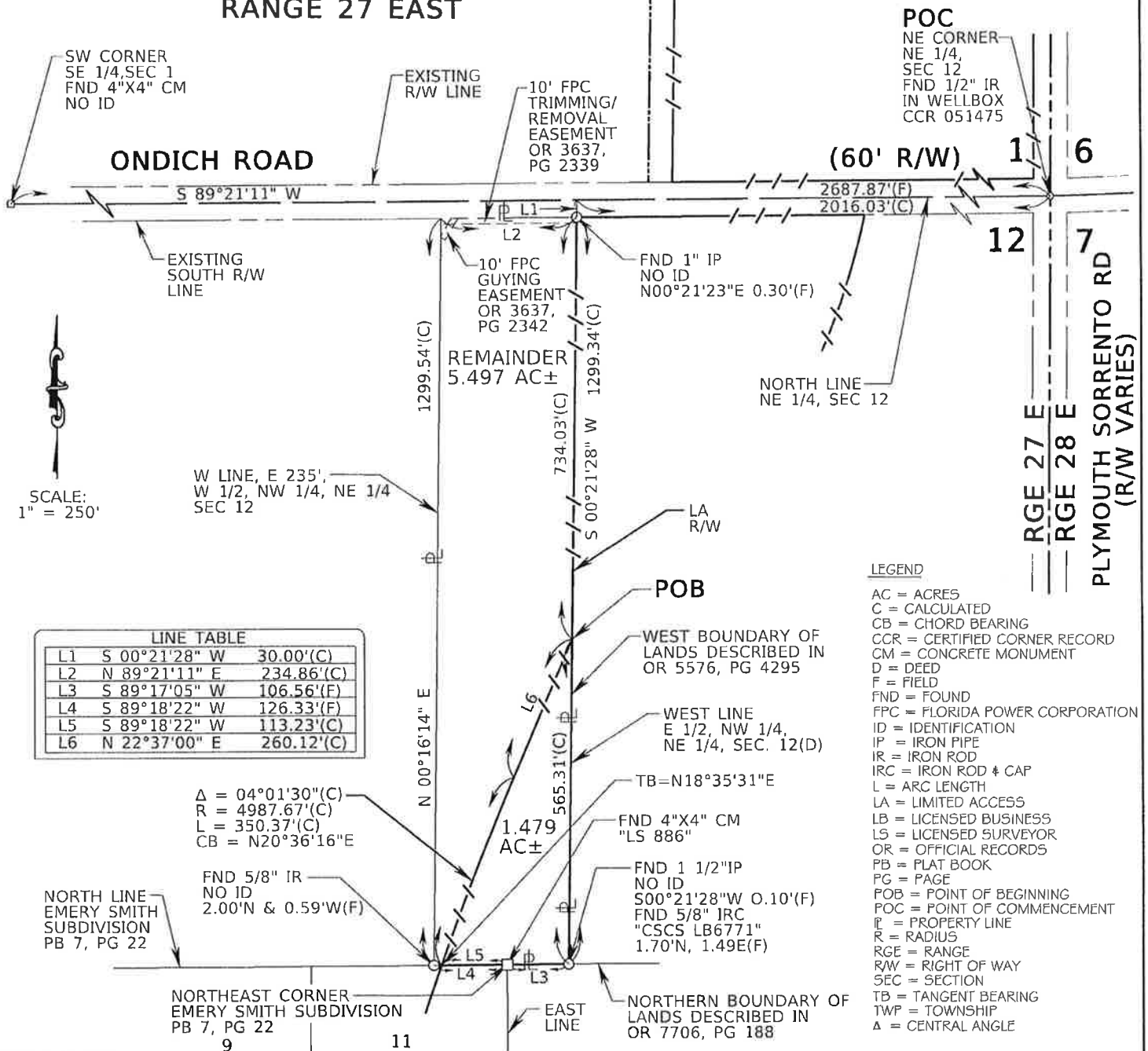

GENERAL NOTES:

- THE BEARINGS SHOWN HEREON ARE BASED ON THE FLORIDA STATE PLANE COORDINATE SYSTEM, EAST ZONE, 1983 NORTH AMERICAN DATUM, 2007 ADJUSTMENT, WITH THE NORTH LINE OF THE NORTHEAST 1/4 OF SECTION 12, TOWNSHIP 20 SOUTH, RANGE 27 EAST, ORANGE COUNTY, FLORIDA, HAVING A BEARING OF SOUTH 89°21'11" WEST.
- THERE MAY BE OTHER RECORDED DOCUMENTS FOUND IN ORANGE COUNTY RECORDS AFFECTING THIS PROPERTY THAT ARE NOT SHOWN ON THIS SKETCH OF DESCRIPTION.
- ATTENTION IS DIRECTED TO THE FACT THESE MAPS MAY HAVE BEEN ALTERED IN SIZE BY REPRODUCTION. THIS MUST BE CONSIDERED WHEN OBTAINING SCALE DATA.
- A CERTIFICATE OF TITLE INFORMATION PREPARED BY "FIRST AMERICAN TITLE INSURANCE COMPANY" DATED NOVEMBER 19, 2012, FILE NO. 2037-2856936 WAS REVIEWED BY THE SURVEYOR AND EXCEPTIONS (IF ANY) NOTED ON SAID CERTIFICATE ARE SHOWN HEREON.

FOR: ORLANDO ORANGE COUNTY EXPRESSWAY AUTHORITY

STATE ROAD 429

DESIGNED BY: RJM

DATE: 3/18/14

URS

URS CORPORATION
315 E. ROBINSON STREET
SUITE 245
ORLANDO, FL 32801-1949
PH (407) 422-0353
LICENSED BUSINESS NO. 6839

REVISIONS:

DRAWN BY: SMP

JOB NO:

APPROVED BY: RJM

OOCEA PROJECT NO: 429-204

SHEET: 2 OF 2

RESOLUTION

WHEREAS, the CENTRAL FLORIDA EXPRESSWAY AUTHORITY (the "AUTHORITY") pursuant to Chapter 348, Part III, Florida Statutes, Chapter 369, Part III, Florida Statutes, and Florida Statutes Chapters 73 and 74, is authorized and empowered to acquire, hold, construct, improve, maintain, operate, and own the CENTRAL FLORIDA EXPRESSWAY SYSTEM (the "SYSTEM"), and is further authorized to construct any extensions, additions or improvements to the SYSTEM or appurtenant facilities, including all necessary approaches, roads, bridges and avenues of access, with such changes, modifications or revisions of the project as shall be deemed desirable and proper; and

WHEREAS, the SYSTEM is defined under Section 348.752(5), Florida Statutes, as any and all expressways and appurtenant facilities thereto, including, but not limited to, all approaches, roads, bridges, and avenues of access for the expressway or expressways. Furthermore, Section 348.759(1), Florida Statutes, empowers the AUTHORITY to acquire private or public property and property rights as the AUTHORITY may deem necessary for any purpose, including, but not limited to, areas necessary for management of access and water retention areas. Section 348.754(1)(b), Florida Statutes, also empowers the AUTHORITY to construct any extensions, additions or improvements to the SYSTEM or appurtenant facilities, including all necessary approaches, roads, bridges and avenues of access, with such changes, modifications or revisions of the project as shall be deemed desirable and proper; and

WHEREAS, in furtherance of such authorization, the AUTHORITY has been granted the right to acquire private or public property and property rights, including rights of access, air, view, and light, by gift, devise, purchase, or condemnation by eminent domain proceedings; and

WHEREAS, the AUTHORITY has determined that it is necessary and in the public interest to make certain additions, extensions and improvements to the SYSTEM, including the State Road 429 Wekiva Parkway Project Number 429-204, and the AUTHORITY has determined that to do so it is necessary and in the public interest that the AUTHORITY obtain certain parcels of land in Orange County, Florida, in fee simple, easement, temporary construction easement, and water retention areas, the legal descriptions with the property interest sought being attached hereto as Schedule "A," and, therefore, be it

RESOLVED that for the above reasons it is reasonably necessary, practical and in the best interest of the public and the AUTHORITY that the fee simple interest, easement, temporary construction easement, water retention areas and such other property interests as may be within the scope of the descriptions in Schedule "A" be acquired in the name of the AUTHORITY by gift, purchase, eminent domain proceedings, or otherwise over and upon those certain parcels or tracts of land, situated, lying and being in Orange County, Florida, heretofore as described in the attached Schedule "A;" and, be it further

RESOLVED that the AUTHORITY, its officers, employees, agents, and attorneys are hereby authorized and directed to proceed to take the necessary steps to institute and prosecute such necessary actions and proceedings as may be proper for the acquisition of the fee simple interest, easement, temporary construction easement, water retention areas, and such other

property interests as described in the attached Schedule "A" by gift, purchase, eminent domain proceedings or otherwise, and to prepare, sign, execute, serve, publish, and file in the name of the AUTHORITY all eminent domain papers, affidavits and pleadings, and its attorneys are authorized to have prepared such other instruments and documents as may be necessary in connection herewith; and, be it further

RESOLVED that this Resolution shall take effect immediately upon adoption.

ADOPTED this _____ day of January, 2015.

CENTRAL FLORIDA
EXPRESSWAY AUTHORITY

By: _____
Welton Caldwell
Chairman

(SEAL)

ATTEST:

By: _____
Darleen Mazzillo
Executive Assistant

Approved as to form and legality:

Joseph L. Passiatore
General Counsel

ORLDOCS 13770286 1

LEGAL DESCRIPTION

PARCEL 241

PURPOSE: LIMITED ACCESS RIGHT OF WAY

ESTATE: FEE SIMPLE

THAT PART OF THE NW 1/4 OF THE NE 1/4 OF SECTION 12, TOWNSHIP 20 SOUTH, RANGE 27 EAST, ORANGE COUNTY, FLORIDA, BEING THE LANDS DESCRIBED IN OFFICIAL RECORDS BOOK 5576, PAGE 4295 AND BOOK 5576, PAGE 4297, PUBLIC RECORDS OF ORANGE COUNTY, FLORIDA AND BEING MORE PARTICULARLY DESCRIBED AS FOLLOWS:

COMMENCE AT THE NORTHEAST CORNER OF THE NORTHEAST 1/4 OF SECTION 12, TOWNSHIP 20 SOUTH, RANGE 27 EAST (A 1/2" IRON ROD IN WELLBOX AS NOW EXISTS); THENCE, SOUTH 89°21'11" WEST ALONG THE NORTH LINE OF THE NORTHEAST 1/4, A DISTANCE OF 1341.45 FEET; THENCE DEPARTING SAID NORTH LINE, SOUTH 00°21'32" WEST A DISTANCE OF 30.00 FEET TO A POINT ON THE EXISTING SOUTH RIGHT OF WAY LINE OF ONDICH ROAD TO THE POINT OF BEGINNING, ALSO BEING THE EAST LINE OF THE EAST 1/2 OF THE NORTHWEST 1/4 OF SECTION 12; THENCE, DEPARTING SAID EXISTING SOUTH LINE, CONTINUE SOUTH 00°21'32" WEST ALONG SAID EAST LINE, A DISTANCE OF 1298.54 FEET; THENCE, DEPARTING SAID EAST LINE, SOUTH 89°17'05" WEST A DISTANCE OF 674.56 FEET TO A POINT ON THE WEST LINE OF THE EAST 1/2 OF THE NORTHWEST 1/4 OF THE NORTHEAST 1/4 OF SECTION 12; THENCE, NORTH 00°21'28" EAST ALONG SAID WEST LINE, A DISTANCE OF 1299.34 FEET TO A POINT ON SAID EXISTING SOUTH RIGHT OF WAY LINE; THENCE, DEPARTING SAID WEST LINE, NORTH 89°21'11" EAST ALONG SAID EXISTING SOUTH LINE, A DISTANCE OF 674.58 FEET TO THE POINT OF BEGINNING.

TOGETHER WITH ALL RIGHTS OF INGRESS, EGRESS, LIGHT, AIR, AND VIEW TO, FROM OR ACROSS ANY STATE ROAD 429 RIGHT OF WAY PROPERTY WHICH MAY OTHERWISE ACCRUE TO ANY PROPERTY ADJOINING SAID RIGHT OF WAY.

CONTAINING 20.112 ACRES, MORE OR LESS.

I HEREBY CERTIFY THAT THIS LEGAL DESCRIPTION AND SKETCH IS CORRECT TO THE BEST OF MY KNOWLEDGE AND BELIEF. I FURTHER CERTIFY THAT THIS LEGAL DESCRIPTION AND SKETCH MEETS THE MINIMUM TECHNICAL STANDARDS AS SET FORTH BY THE FLORIDA BOARD OF PROFESSIONAL SURVEYORS AND MAPPERS IN CHAPTER 5J-17, FLORIDA ADMINISTRATIVE CODE, PURSUANT TO CHAPTER 472 OF THE FLORIDA STATUTES. SUBJECT TO NOTES AND NOTATIONS SHOWN HEREON.

RUSSELL J. MARKS, PSM NO. 5623

DATE

NOT VALID WITHOUT SIGNATURE AND ORIGINAL RAISED SEAL

FOR: CENTRAL FLORIDA EXPRESSWAY AUTHORITY

STATE ROAD 429

DESIGNED BY: RJM

DATE: 9/03/14

DRAWN BY: DJK

JOB NO:

APPROVED BY: RJM

OOCEA PROJECT NO: 429-204

URS

URS CORPORATION
315 E. ROBINSON STREET
SUITE 245
ORLANDO, FL 32801-1949
PH (407) 422-0353
LICENSED BUSINESS NO. 6839

REVISIONS:

SHEET: 1 OF 2

SKETCH OF DESCRIPTION

PARCEL 241

PURPOSE: LIMITED ACCESS RIGHT OF WAY

ESTATE: FEE SIMPLE

TOWNSHIP 20 SOUTH RANGE 27 EAST

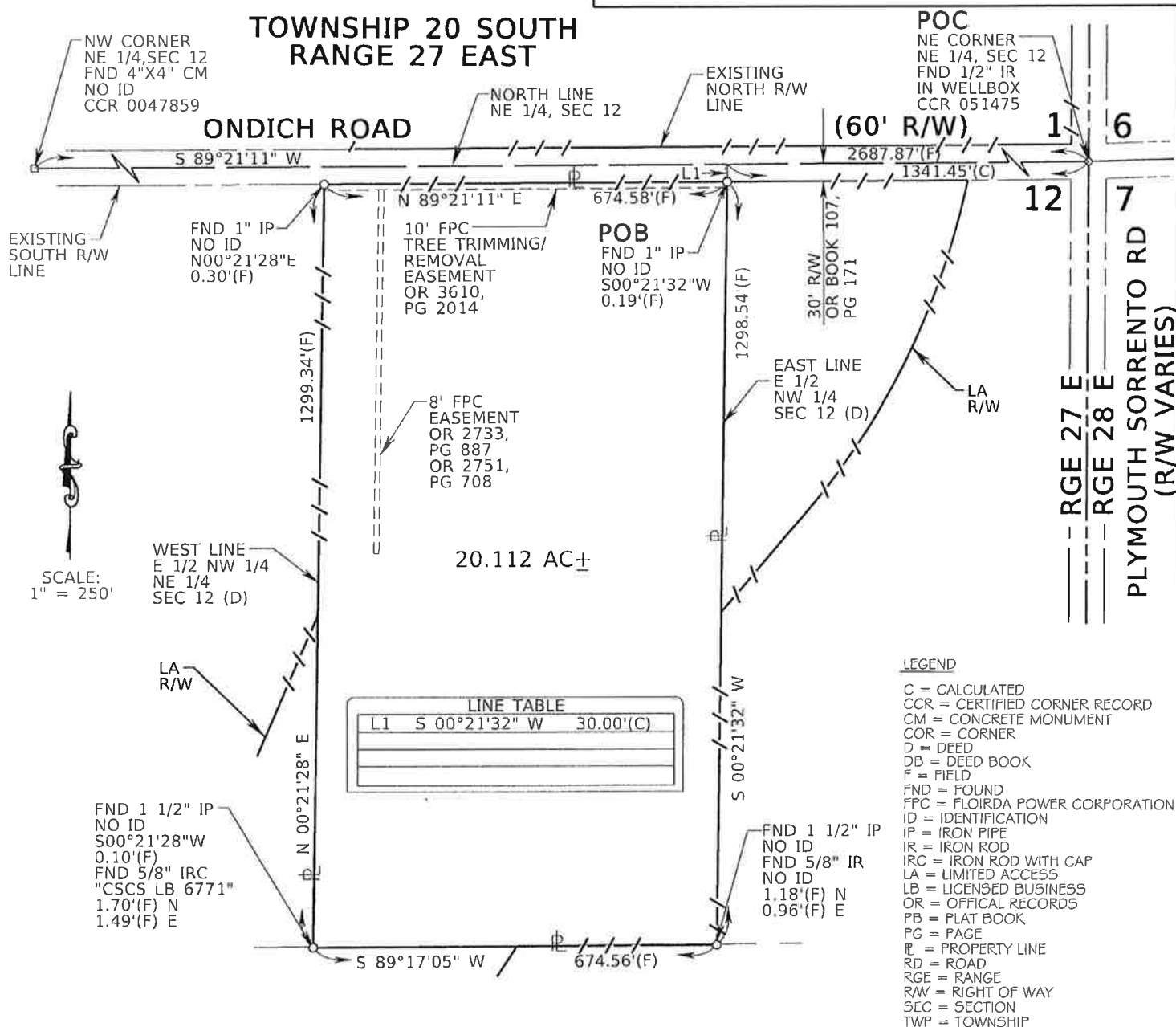

GENERAL NOTES:

- THE BEARINGS SHOWN HEREON ARE BASED ON THE FLORIDA STATE PLANE COORDINATE SYSTEM, EAST ZONE, 1983 NORTH AMERICAN DATUM, 2007 ADJUSTMENT, WITH THE SOUTH LINE OF THE SOUTHEAST 1/4 OF SECTION 1, TOWNSHIP 20 SOUTH, RANGE 27 EAST, ORANGE COUNTY, FLORIDA, HAVING A BEARING OF SOUTH 89°21'11" WEST.
- THERE MAY BE OTHER RECORDED DOCUMENTS FOUND IN ORANGE COUNTY RECORDS AFFECTING THIS PROPERTY THAT ARE NOT SHOWN ON THIS SKETCH OF DESCRIPTION.
- ATTENTION IS DIRECTED TO THE FACT THESE MAPS MAY HAVE BEEN ALTERED IN SIZE BY REPRODUCTION. THIS MUST BE CONSIDERED WHEN OBTAINING SCALE DATA.
- A CERTIFICATE OF TITLE INFORMATION PREPARED BY "FIRST AMERICAN TITLE INSURANCE COMPANY" DATED NOVEMBER 5, 2012, FILE NO. 2037-2856961 WAS REVIEWED BY THE SURVEYOR AND EXCEPTIONS (IF ANY) NOTED ON SAID CERTIFICATE ARE SHOWN HEREON.

FOR: CENTRAL FLORIDA EXPRESSWAY AUTHORITY

STATE ROAD 429

DESIGNED BY: RJM

DATE: 9/03/14

DRAWN BY: DJK

JOB NO:

APPROVED BY: RJM

OOCEA PROJECT NO: 429-204

URS

URS CORPORATION
315 E. ROBINSON STREET
SUITE 245
ORLANDO, FL 32801-1949
PH (407) 422-0353
LICENSED BUSINESS NO. 6839

REVISIONS:

SHEET: 2 OF 2

RESOLUTION

WHEREAS, the CENTRAL FLORIDA EXPRESSWAY AUTHORITY (the "AUTHORITY") pursuant to Chapter 348, Part III, Florida Statutes, Chapter 369, Part III, Florida Statutes, and Florida Statutes Chapters 73 and 74, is authorized and empowered to acquire, hold, construct, improve, maintain, operate, and own the CENTRAL FLORIDA EXPRESSWAY SYSTEM (the "SYSTEM"), and is further authorized to construct any extensions, additions or improvements to the SYSTEM or appurtenant facilities, including all necessary approaches, roads, bridges and avenues of access, with such changes, modifications or revisions of the project as shall be deemed desirable and proper; and

WHEREAS, the SYSTEM is defined under Section 348.752(5), Florida Statutes, as any and all expressways and appurtenant facilities thereto, including, but not limited to, all approaches, roads, bridges, and avenues of access for the expressway or expressways. Furthermore, Section 348.759(1), Florida Statutes, empowers the AUTHORITY to acquire private or public property and property rights as the AUTHORITY may deem necessary for any purpose, including, but not limited to, areas necessary for management of access and water retention areas. Section 348.754(1)(b), Florida Statutes, also empowers the AUTHORITY to construct any extensions, additions or improvements to the SYSTEM or appurtenant facilities, including all necessary approaches, roads, bridges and avenues of access, with such changes, modifications or revisions of the project as shall be deemed desirable and proper; and

WHEREAS, in furtherance of such authorization, the AUTHORITY has been granted the right to acquire private or public property and property rights, including rights of access, air, view, and light, by gift, devise, purchase, or condemnation by eminent domain proceedings; and

WHEREAS, the AUTHORITY has determined that it is necessary and in the public interest to make certain additions, extensions and improvements to the SYSTEM, including the State Road 429 Wekiva Parkway Project Number 429-204, and the AUTHORITY has determined that to do so it is necessary and in the public interest that the AUTHORITY obtain certain parcels of land in Orange County, Florida, in fee simple, easement, temporary construction easement, and water retention areas, the legal descriptions with the property interest sought being attached hereto as Schedule "A," and, therefore, be it

RESOLVED that for the above reasons it is reasonably necessary, practical and in the best interest of the public and the AUTHORITY that the fee simple interest, easement, temporary construction easement, water retention areas and such other property interests as may be within the scope of the descriptions in Schedule "A" be acquired in the name of the AUTHORITY by gift, purchase, eminent domain proceedings, or otherwise over and upon those certain parcels or tracts of land, situated, lying and being in Orange County, Florida, heretofore as described in the attached Schedule "A;" and, be it further

RESOLVED that the AUTHORITY, its officers, employees, agents, and attorneys are hereby authorized and directed to proceed to take the necessary steps to institute and prosecute such necessary actions and proceedings as may be proper for the acquisition of the fee simple interest, easement, temporary construction easement, water retention areas, and such other

property interests as described in the attached Schedule "A" by gift, purchase, eminent domain proceedings or otherwise, and to prepare, sign, execute, serve, publish, and file in the name of the AUTHORITY all eminent domain papers, affidavits and pleadings, and its attorneys are authorized to have prepared such other instruments and documents as may be necessary in connection herewith; and, be it further

RESOLVED that this Resolution shall take effect immediately upon adoption.

ADOPTED this _____ day of January, 2015.

CENTRAL FLORIDA
EXPRESSWAY AUTHORITY

By: _____
Welton Caldwell
Chairman

(SEAL)

ATTEST:

By: _____
Darleen Mazzillo
Executive Assistant

Approved as to form and legality:

Joseph L. Passiatore
General Counsel

ORLDOCS 13770314 1

LEGAL DESCRIPTION

PARCEL 242

PURPOSE: LIMITED ACCESS RIGHT OF WAY

ESTATE: FEE SIMPLE

PART A

THAT PART OF THE NORTHEAST 1/4 OF SECTION 12, TOWNSHIP 20, SOUTH, RANGE 27 EAST, ORANGE COUNTY, FLORIDA, BEING A PORTION OF THE LANDS DESCRIBED IN OFFICIAL RECORDS BOOK 07417, PAGE 0819, PUBLIC RECORDS OF ORANGE COUNTY, FLORIDA AND BEING MORE PARTICULARLY DESCRIBED AS FOLLOWS:

COMMENCE AT THE NORTHEAST CORNER OF THE NORTHEAST 1/4 OF SECTION 12, TOWNSHIP 20 SOUTH, RANGE 27 EAST (A 1/2" IRON ROD IN WELLBOX AS NOW EXISTS); THENCE SOUTH 89°21'11" WEST ALONG THE NORTH LINE OF SAID SECTION 12, A DISTANCE OF 1341.45 FEET; THENCE DEPARTING SAID NORTH LINE SOUTH 00°21'33" WEST, A DISTANCE OF 30.00 FEET TO A POINT ON THE SOUTH RIGHT OF WAY LINE OF ONDICH ROAD AND A POINT ON THE WEST LINE OF THE EAST 1/2 OF THE NORTHEAST 1/4 OF SAID SECTION 12, SAID POINT ALSO BEING ON THE EAST BOUNDARY OF LAND DESCRIBED IN OFFICIAL RECORDS BOOK 5576, PAGE 4295 OF THE PUBLIC RECORDS OF ORANGE COUNTY, FLORIDA, AND THE POINT OF BEGINNING; THENCE CONTINUE SOUTH 00°21'33" WEST ALONG SAID WEST LINE, A DISTANCE OF 732.21 FEET; THENCE DEPARTING SAID WEST LINE NORTH 39°34'28" EAST, A DISTANCE OF 218.87 FEET POINT OF CURVATURE; THENCE NORTHEASTERLY ALONG THE ARC OF A CURVE CONCAVE NORTHWESTERLY HAVING A RADIUS OF 1,294.00 FEET, A CENTRAL ANGLE OF 28°09'01" AND A CHORD BEARING OF NORTH 25°29'58" EAST TO A POINT ON SAID SOUTH RIGHT OF WAY LINE OF ONDICH ROAD; THENCE SOUTH 89°21'11" WEST ALONG SAID SOUTH RIGHT OF WAY LINE, A DISTANCE OF 405.82 FEET TO THE POINT OF BEGINNING

TOGETHER WITH ALL RIGHTS OF INGRESS, EGRESS, LIGHT, AIR AND VIEW TO, FROM OR ACROSS ANY STATE ROAD 429 RIGHT OF WAY PROPERTY WHICH MAY OTHERWISE ACCRUE TO ANY PROPERTY ADJOINING SAID RIGHT OF WAY.

CONTAINING 4.170 ACRES, MORE OR LESS.

I HEREBY CERTIFY THAT THIS LEGAL DESCRIPTION AND SKETCH IS CORRECT TO THE BEST OF MY KNOWLEDGE AND BELIEF. I FURTHER CERTIFY THAT THIS LEGAL DESCRIPTION AND SKETCH MEETS THE MINIMUM TECHNICAL STANDARDS AS SET FORTH BY THE FLORIDA BOARD OF PROFESSIONAL SURVEYORS AND MAPPERS IN CHAPTER 5J-17, FLORIDA ADMINISTRATIVE CODE, PURSUANT TO CHAPTER 472 OF THE FLORIDA STATUTES. SUBJECT TO NOTES AND NOTATIONS SHOWN HEREON.

RUSSELL J. MARKS, PSM NO. 5623

DATE

NOT VALID WITHOUT SIGNATURE AND ORIGINAL RAISED SEAL

FOR: CENTRAL FLORIDA EXPRESSWAY AUTHORITY

STATE ROAD 429

DESIGNED BY: RJM

DATE: 10/08/14

DRAWN BY: SMP

JOB NO:

APPROVED BY: RJM

OOCEA PROJECT NO: 429-204

URS

URS CORPORATION
315 E. ROBINSON STREET
SUITE 245
ORLANDO, FL 32801-1949
PH (407) 422-0353
LICENSED BUSINESS NO. 6839

REVISIONS:

SHEET: 1 OF 3

LEGAL DESCRIPTION

PARCEL 242

PURPOSE: RIGHT OF WAY

ESTATE: FEE SIMPLE

PART B

THAT PART OF THE NORTHEAST 1/4 OF SECTION 12, TOWNSHIP 20, SOUTH, RANGE 27 EAST, ORANGE COUNTY, FLORIDA, BEING A PORTION OF THE LANDS DESCRIBED IN OFFICIAL RECORDS BOOK 07417, PAGE 0819, PUBLIC RECORDS OF ORANGE COUNTY, FLORIDA AND BEING MORE PARTICULARLY DESCRIBED AS FOLLOWS:

COMMENCE AT THE NORTHEAST CORNER OF THE NORTHEAST 1/4 OF SECTION 12, TOWNSHIP 20 SOUTH, RANGE 27 EAST (A 1/2" IRON ROD IN WELLBOX AS NOW EXISTS); THENCE SOUTH 89°21'11" WEST ALONG THE NORTH LINE OF SAID SECTION 12, A DISTANCE OF 1341.45 FEET; THENCE DEPARTING SAID NORTH LINE SOUTH 00°21'33" WEST, A DISTANCE OF 30.00 FEET TO A POINT ON THE SOUTH RIGHT OF WAY LINE OF ONDICH ROAD AND A POINT ON THE WEST LINE OF THE EAST 1/2 OF THE NORTHEAST 1/4 OF SAID SECTION 12 AND THE POINT OF BEGINNING; THENCE NORTH 89°21'11" EAST ALONG SAID SOUTH RIGHT OF WAY LINE, A DISTANCE OF 405.82 FEET; THENCE DEPARTING SAID SOUTH RIGHT OF WAY LINE NORTH 00°21'33" EAST, A DISTANCE OF 30.00 FEET TO A POINT ON THE NORTH LINE OF SAID SECTION 12; THENCE SOUTH 89°21'11" WEST, ALONG SAID NORTH LINE, A DISTANCE OF 405.82 FEET; THENCE DEPARTING SAID NORTH LINE SOUTH 00°21'33" WEST A DISTANCE OF 30.00 FEET TO THE POINT OF BEGINNING.

CONTAINING 12,175 SQUARE FEET MORE OR LESS.

FOR: CENTRAL FLORIDA EXPRESSWAY AUTHORITY

STATE ROAD 429

DESIGNED BY: RJM

DATE: 10/08/14

DRAWN BY: SMP

JOB NO:

APPROVED BY: RJM

OOCEA PROJECT NO: 429-204

URS

URS CORPORATION
315 E. ROBINSON STREET
SUITE 245
ORLANDO, FL 32801-1949
PH (407) 422-0353
LICENSED BUSINESS NO. 6839

REVISIONS:

SHEET: 2 OF 3

SKETCH OF DESCRIPTION

PARCEL: 242

PURPOSE: LIMITED ACCESS RIGHT OF WAY

ESTATE: FEE SIMPLE

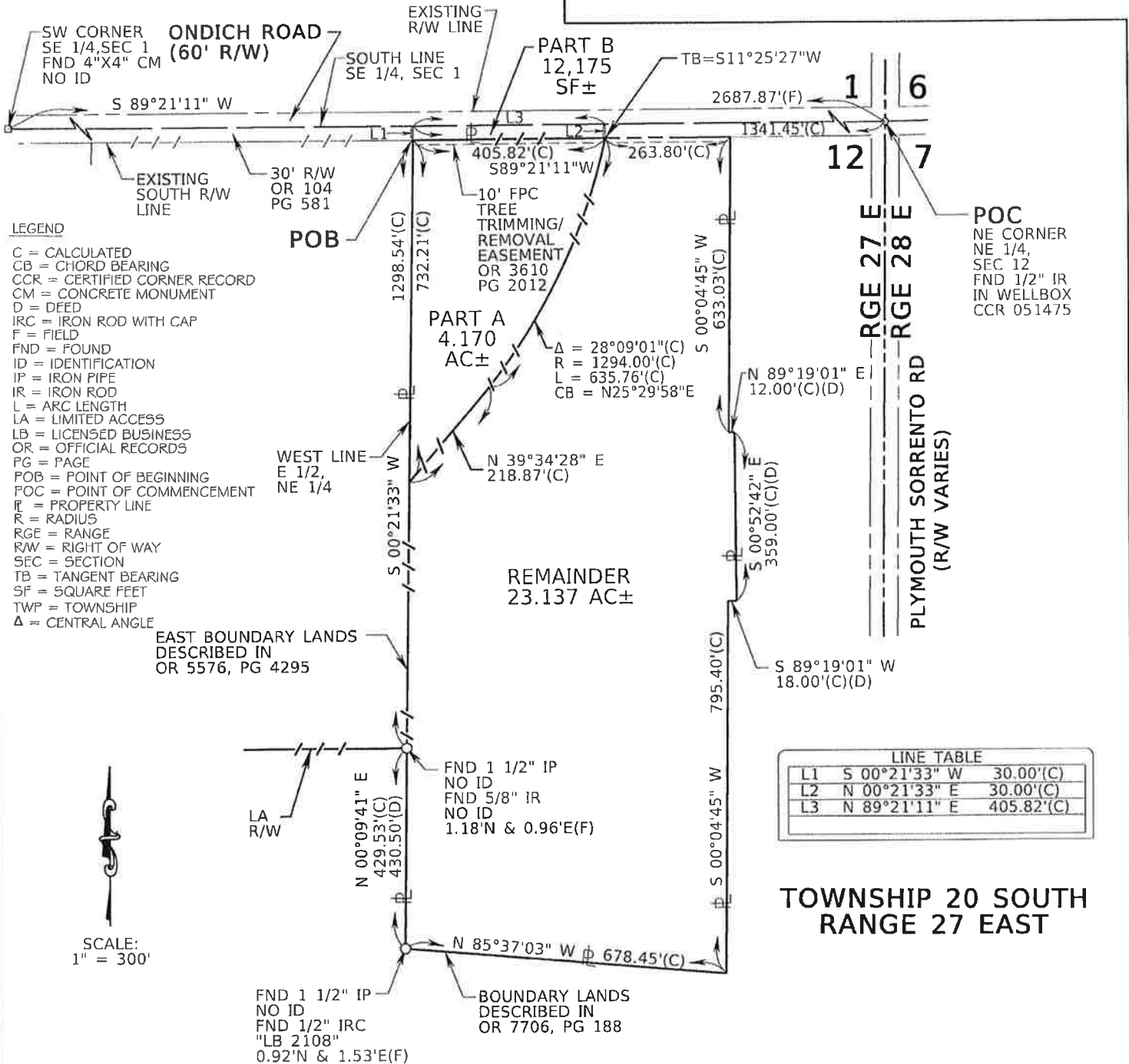

GENERAL NOTES:

1. THE BEARINGS SHOWN HEREON ARE BASED ON THE FLORIDA STATE PLANE COORDINATE SYSTEM, EAST ZONE, 1983 NORTH AMERICAN DATUM, 2007 ADJUSTMENT, WITH THE NORTH LINE OF THE NORTHEAST 1/4 OF SECTION 12, TOWNSHIP 20 SOUTH, RANGE 27 EAST, ORANGE COUNTY, FLORIDA, HAVING A BEARING OF SOUTH 89°21'11" WEST.
2. THERE MAY BE OTHER RECORDED DOCUMENTS FOUND IN ORANGE COUNTY RECORDS AFFECTING THIS PROPERTY THAT ARE NOT SHOWN ON THIS SKETCH OF DESCRIPTION.
3. ATTENTION IS DIRECTED TO THE FACT THESE MAPS MAY HAVE BEEN ALTERED IN SIZE BY REPRODUCTION. THIS MUST BE CONSIDERED WHEN OBTAINING SCALE DATA.
4. A CERTIFICATE OF TITLE INFORMATION PREPARED BY "FIDELITY NATIONAL TITLE INSURANCE COMPANY" DATED JUNE 9, 2014, FILE NO. 4850286 WAS REVIEWED BY THE SURVEYOR AND EXCEPTIONS (IF ANY) NOTED ON SAID CERTIFICATE ARE SHOWN HEREON.

FOR: CENTRAL FLORIDA EXPRESSWAY AUTHORITY

STATE ROAD 429

DESIGNED BY: RJM

DATE: 10/08/14

DRAWN BY: SMP

JOB NO:

APPROVED BY: RJM

OOCEA PROJECT NO: 429-204

URS

URS CORPORATION
 315 E. ROBINSON STREET
 SUITE 245
 ORLANDO, FL 32801-1949
 PH (407) 422-0353
 LICENSED BUSINESS NO. 6839

REVISIONS:

SHEET: 3 OF 3

RESOLUTION

WHEREAS, the CENTRAL FLORIDA EXPRESSWAY AUTHORITY (the "AUTHORITY") pursuant to Chapter 348, Part III, Florida Statutes, Chapter 369, Part III, Florida Statutes, and Florida Statutes Chapters 73 and 74, is authorized and empowered to acquire, hold, construct, improve, maintain, operate, and own the CENTRAL FLORIDA EXPRESSWAY SYSTEM (the "SYSTEM"), and is further authorized to construct any extensions, additions or improvements to the SYSTEM or appurtenant facilities, including all necessary approaches, roads, bridges and avenues of access, with such changes, modifications or revisions of the project as shall be deemed desirable and proper; and

WHEREAS, the SYSTEM is defined under Section 348.752(5), Florida Statutes, as any and all expressways and appurtenant facilities thereto, including, but not limited to, all approaches, roads, bridges, and avenues of access for the expressway or expressways. Furthermore, Section 348.759(1), Florida Statutes, empowers the AUTHORITY to acquire private or public property and property rights as the AUTHORITY may deem necessary for any purpose, including, but not limited to, areas necessary for management of access and water retention areas. Section 348.754(1)(b), Florida Statutes, also empowers the AUTHORITY to construct any extensions, additions or improvements to the SYSTEM or appurtenant facilities, including all necessary approaches, roads, bridges and avenues of access, with such changes, modifications or revisions of the project as shall be deemed desirable and proper; and

WHEREAS, in furtherance of such authorization, the AUTHORITY has been granted the right to acquire private or public property and property rights, including rights of access, air, view, and light, by gift, devise, purchase, or condemnation by eminent domain proceedings; and

WHEREAS, the AUTHORITY has determined that it is necessary and in the public interest to make certain additions, extensions and improvements to the SYSTEM, including the State Road 429 Wekiva Parkway Project Number 429-204, and the AUTHORITY has determined that to do so it is necessary and in the public interest that the AUTHORITY obtain certain parcels of land in Orange County, Florida, in fee simple, easement, temporary construction easement, and water retention areas, the legal descriptions with the property interest sought being attached hereto as Schedule "A," and, therefore, be it

RESOLVED that for the above reasons it is reasonably necessary, practical and in the best interest of the public and the AUTHORITY that the fee simple interest, easement, temporary construction easement, water retention areas and such other property interests as may be within the scope of the descriptions in Schedule "A" be acquired in the name of the AUTHORITY by gift, purchase, eminent domain proceedings, or otherwise over and upon those certain parcels or tracts of land, situated, lying and being in Orange County, Florida, heretofore as described in the attached Schedule "A," and, be it further

RESOLVED that the AUTHORITY, its officers, employees, agents, and attorneys are hereby authorized and directed to proceed to take the necessary steps to institute and prosecute such necessary actions and proceedings as may be proper for the acquisition of the fee simple interest, easement, temporary construction easement, water retention areas, and such other

property interests as described in the attached Schedule "A" by gift, purchase, eminent domain proceedings or otherwise, and to prepare, sign, execute, serve, publish, and file in the name of the AUTHORITY all eminent domain papers, affidavits and pleadings, and its attorneys are authorized to have prepared such other instruments and documents as may be necessary in connection herewith; and, be it further

RESOLVED that this Resolution shall take effect immediately upon adoption.

ADOPTED this _____ day of January, 2015.

CENTRAL FLORIDA
EXPRESSWAY AUTHORITY

By: _____
Welton Caldwell
Chairman

(SEAL)

ATTEST:

By: _____
Darleen Mazzillo
Executive Assistant

Approved as to form and legality:

Joseph L. Passiatore
General Counsel

ORLDOCS 13770316 1

LEGAL DESCRIPTION

PARCEL 250

PURPOSE: LIMITED ACCESS RIGHT OF WAY

ESTATE: FEE SIMPLE

PART A:

THAT PART OF THE SOUTHEAST 1/4 OF SECTION 1, TOWNSHIP 20 SOUTH, RANGE 27 EAST, ORANGE COUNTY, FLORIDA, BEING THE LANDS DESCRIBED IN OFFICIAL RECORDS BOOK 4041, PAGE 3587 AND OFFICIAL RECORDS BOOK 5274, PAGE 2897, PUBLIC RECORDS OF ORANGE COUNTY, FLORIDA AND BEING MORE PARTICULARLY DESCRIBED AS FOLLOWS:

COMMENCE AT THE SOUTHWEST CORNER OF THE SOUTHEAST 1/4 OF SECTION 1, TOWNSHIP 20 SOUTH, RANGE 27 EAST, (A 4"X4" CONCRETE MONUMENT NO IDENTIFICATION AS NOW EXISTS); THENCE NORTH 89°21'11" EAST ALONG THE SOUTH LINE OF SAID SOUTHEAST 1/4, A DISTANCE OF 833.86 FEET; THENCE DEPARTING SAID SOUTH LINE NORTH 00°17'04" EAST, A DISTANCE OF 30.00 FEET TO A POINT ON THE EXISTING NORTH RIGHT OF WAY LINE OF ONDICH ROAD AND THE POINT OF BEGINNING; THENCE DEPARTING SAID EXISTING NORTH RIGHT OF WAY LINE NORTH 00°17'04" EAST, A DISTANCE OF 300.58 FEET TO A POINT ON THE NORTH LINE OF THE SOUTH 1/2 OF THE SOUTHEAST 1/4 OF THE SOUTHWEST 1/4 OF THE SOUTHEAST 1/4, SAID POINT ALSO BEING A POINT ON THE SOUTHERLY BOUNDARY OF LANDS DESCRIBED IN OFFICIAL RECORDS BOOK 9070, PAGE 3778 OF THE PUBLIC RECORDS OF ORANGE COUNTY, FLORIDA; THENCE NORTH 89°18'06" EAST ALONG SAID NORTH LINE AND SOUTHERLY BOUNDARY, A DISTANCE OF 180.03 FEET TO A POINT ON THE EAST LINE OF THE WEST 110 FEET OF THE EAST 440 FEET OF THE SOUTH 1/2 OF THE SOUTHEAST 1/4 OF THE SOUTHWEST 1/4 OF THE SOUTHEAST 1/4, SAID POINT ALSO BEING ON THE WESTERLY BOUNDARY OF LAND DESCRIBED IN OFFICIAL RECORDS BOOK 8432, PAGE 4446 OF THE PUBLIC RECORDS OF ORANGE COUNTY, FLORIDA; THENCE SOUTH 00°17'04" WEST ALONG SAID EAST LINE AND WESTERLY BOUNDARY, A DISTANCE OF 300.74 FEET TO A POINT ON SAID EXISTING NORTH RIGHT OF WAY LINE; THENCE SOUTH 89°21'11" WEST ALONG SAID EXISTING NORTH RIGHT OF WAY LINE, A DISTANCE OF 180.03 FEET TO THE POINT OF BEGINNING.

TOGETHER WITH ALL RIGHTS OF INGRESS, EGRESS, LIGHT, AIR, AND VIEW TO, FROM OR ACROSS ANY STATE ROAD 429 RIGHT OF WAY PROPERTY WHICH MAY OTHERWISE ACCRUE TO ANY PROPERTY ADJOINING SAID RIGHT OF WAY.

CONTAINING 1.242 ACRES, MORE OR LESS.

I HEREBY CERTIFY THAT THIS LEGAL DESCRIPTION AND SKETCH IS CORRECT TO THE BEST OF MY KNOWLEDGE AND BELIEF. I FURTHER CERTIFY THAT THIS LEGAL DESCRIPTION AND SKETCH MEETS THE MINIMUM TECHNICAL STANDARDS AS SET FORTH BY THE FLORIDA BOARD OF PROFESSIONAL SURVEYORS AND MAPPERS IN CHAPTER 5J-17, FLORIDA ADMINISTRATIVE CODE, PURSUANT TO CHAPTER 472 OF THE FLORIDA STATUTES. SUBJECT TO NOTES AND NOTATIONS SHOWN HEREON.

RUSSELL J. MARKS, PSM NO. 5623

2/12/2014

DATE

NOT VALID WITHOUT SIGNATURE AND ORIGINAL RAISED SEAL

FOR: ORLANDO ORANGE COUNTY EXPRESSWAY AUTHORITY

STATE ROAD 429

DESIGNED BY: RJM

DATE: 2/11/14

DRAWN BY: SMP

JOB NO:

APPROVED BY: RJM

OOCEA PROJECT NO: 429-204

URS

URS CORPORATION
315 E. ROBINSON STREET
SUITE 245
ORLANDO, FL 32801-1949
PH (407) 422-0353
LICENSED BUSINESS NO. 6839

REVISIONS:

SHEET: 1 OF 3

LEGAL DESCRIPTION

PARCEL 250

PURPOSE: RIGHT OF WAY

ESTATE: FEE SIMPLE

PART B:

THAT PART OF THE SOUTHEAST 1/4 OF SECTION 1, TOWNSHIP 20 SOUTH, RANGE 27 EAST, ORANGE COUNTY, FLORIDA, BEING THE LANDS DESCRIBED IN OFFICIAL RECORDS BOOK 4041, PAGE 3587, AND OFFICIAL RECORDS BOOK 5274, PAGE 2897, PUBLIC RECORDS OF ORANGE COUNTY, FLORIDA AND BEING MORE PARTICULARLY DESCRIBED AS FOLLOWS:

COMMENCE AT THE SOUTHWEST CORNER OF THE SOUTHEAST 1/4 OF SECTION 1, TOWNSHIP 20 SOUTH, RANGE 27 EAST, (A 4"x4" CONCRETE MONUMENT NO IDENTIFICATION AS NOW EXISTS); THENCE NORTH 89°21'11" EAST ALONG THE SOUTH LINE OF SAID SOUTHEAST 1/4, A DISTANCE OF 833.86 FEET; THENCE DEPARTING SAID SOUTH LINE NORTH 00°17'04" EAST, A DISTANCE OF 30.00 FEET TO A POINT ON THE EXISTING NORTH RIGHT OF WAY LINE OF ONDICH ROAD AND THE POINT OF BEGINNING, THENCE SOUTH 89°21'11" WEST ALONG SAID EXISTING NORTH RIGHT OF WAY LINE, A DISTANCE OF 40.00 FEET TO A POINT ON THE WEST LINE OF THE WEST 116 FEET OF THE EAST 550 FEET OF THE SOUTH 1/2 OF THE SOUTHEAST 1/4 OF THE SOUTHWEST 1/4 OF THE SOUTHEAST 1/4, THENCE DEPARTING SAID EXISTING NORTH RIGHT OF WAY LINE NORTH 00°17'04" EAST ALONG SAID WEST LINE, A DISTANCE OF 300.54 FEET TO A POINT ON THE NORTH LINE OF THE SOUTH 1/2 OF THE SOUTHEAST 1/4 OF THE SOUTHWEST 1/4 OF THE SOUTHEAST 1/4, SAID POINT ALSO BEING ON THE SOUTHERLY BOUNDARY OF LANDS DESCRIBED IN OFFICIAL RECORDS BOOK 9070, PAGE 3778 OF THE PUBLIC RECORDS OF ORANGE COUNTY, FLORIDA; THENCE NORTH 89°18'06" EAST ALONG SAID NORTH LINE AND SOUTHERLY BOUNDARY, A DISTANCE OF 40.00 FEET; THENCE DEPARTING SAID NORTH LINE AND SOUTHERLY BOUNDARY SOUTH 00°17'04" WEST, A DISTANCE OF 300.58 FEET TO A POINT ON SAID EXISTING NORTH RIGHT OF WAY LINE AND THE POINT OF BEGINNING.

CONTAINING 12,021 SQUARE FEET MORE OR LESS

FOR: ORLANDO ORANGE COUNTY EXPRESSWAY AUTHORITY

STATE ROAD 429

DESIGNED BY: RJM

DATE: 2/11/14

DRAWN BY: SMP

JOB NO:

APPROVED BY: RJM

OOCEA PROJECT NO: 429-204

URS

URS CORPORATION
315 E. ROBINSON STREET
SUITE 245
ORLANDO, FL 32801-1949
PH (407) 422-0353
LICENSED BUSINESS NO. 6839

REVISIONS:

SHEET: 2 OF 3

SKETCH OF DESCRIPTION

PARCEL: 250

PURPOSE: LIMITED ACCESS RIGHT OF WAY

& RIGHT OF WAY

ESTATE: FEE SIMPLE

TOWNSHIP 20 SOUTH, RANGE 27 EAST

LINE TABLE			
L1	S 89°21'11" W	104.01'(C)	
L2	S 89°21'11" W	76.02'(C)	
L3	N 89°18'06" E	76.02'(C)	
L4	N 89°18'06" E	104.01'(C)	
L5	N 00°17'04" E	30.00'(C)	

SCALE:
1" = 100'

LEGEND

AC = ACRES
C = CALCULATED
CCR = CERTIFIED CORNER RECORD
CM = CONCRETE MONUMENT
F = FIELD
FND = FOUND
ID = IDENTIFICATION
IP = IRON PIPE
IR = IRON ROD
LA = LIMITED ACCESS
LB = LICENSED BUSINESS
OR = OFFICIAL RECORDS
PG = PAGE
POB = POINT OF BEGINNING
POC = POINT OF COMMENCEMENT
PL = PROPERTY LINE
R = RADIUS
RGE = RANGE
R/W = RIGHT OF WAY
SEC = SECTION
TWP = TOWNSHIP

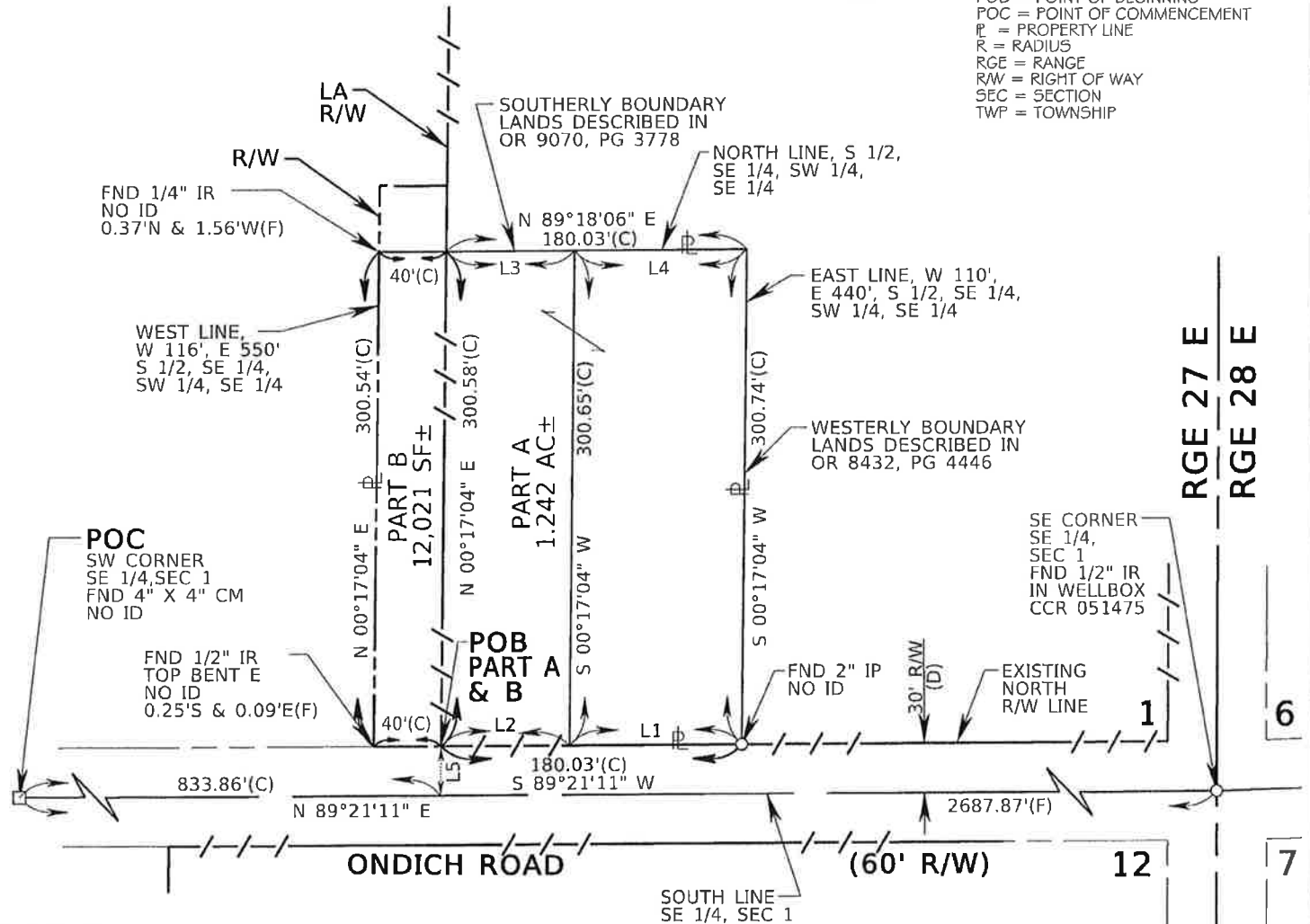

GENERAL NOTES:

1. THE BEARINGS SHOWN HEREON ARE BASED ON THE FLORIDA STATE PLANE COORDINATE SYSTEM, EAST ZONE, 1983 NORTH AMERICAN DATUM, 2007 ADJUSTMENT, WITH THE SOUTH LINE OF THE SOUTHEAST 1/4 OF SECTION 1, TOWNSHIP 20 SOUTH, RANGE 27 EAST, ORANGE COUNTY, FLORIDA, HAVING A BEARING OF SOUTH 89°21'11" WEST.
2. THERE MAY BE OTHER RECORDED DOCUMENTS FOUND IN ORANGE COUNTY RECORDS AFFECTING THIS PROPERTY THAT ARE NOT SHOWN ON THIS SKETCH OF DESCRIPTION.
3. ATTENTION IS DIRECTED TO THE FACT THESE MAPS MAY HAVE BEEN ALTERED IN SIZE BY REPRODUCTION. THIS MUST BE CONSIDERED WHEN OBTAINING SCALE DATA.
4. A CERTIFICATE OF TITLE INFORMATION PREPARED BY "FIRST AMERICAN TITLE INSURANCE COMPANY" DATED NOVEMBER 19, 2012, FILE NO. 2037-2856977 WAS REVIEWED BY THE SURVEYOR AND EXCEPTIONS (IF ANY) NOTED ON SAID CERTIFICATE ARE SHOWN HEREON.

FOR: ORLANDO ORANGE COUNTY EXPRESSWAY AUTHORITY

STATE ROAD 429

DESIGNED BY: RJM

DATE: 2/11/14

DRAWN BY: SMP

JOB NO:

APPROVED BY: RJM

OOCEA PROJECT NO: 429-204

URS

URS CORPORATION
315 E. ROBINSON STREET
SUITE 245
ORLANDO, FL 32801-1949
PH (407) 422-0353
LICENSED BUSINESS NO. 6839

REVISIONS:

SHEET: 3 OF 3

RESOLUTION

WHEREAS, the CENTRAL FLORIDA EXPRESSWAY AUTHORITY (the "AUTHORITY") pursuant to Chapter 348, Part III, Florida Statutes, Chapter 369, Part III, Florida Statutes, and Florida Statutes Chapters 73 and 74, is authorized and empowered to acquire, hold, construct, improve, maintain, operate, and own the CENTRAL FLORIDA EXPRESSWAY SYSTEM (the "SYSTEM"), and is further authorized to construct any extensions, additions or improvements to the SYSTEM or appurtenant facilities, including all necessary approaches, roads, bridges and avenues of access, with such changes, modifications or revisions of the project as shall be deemed desirable and proper; and

WHEREAS, the SYSTEM is defined under Section 348.752(5), Florida Statutes, as any and all expressways and appurtenant facilities thereto, including, but not limited to, all approaches, roads, bridges, and avenues of access for the expressway or expressways. Furthermore, Section 348.759(1), Florida Statutes, empowers the AUTHORITY to acquire private or public property and property rights as the AUTHORITY may deem necessary for any purpose, including, but not limited to, areas necessary for management of access and water retention areas. Section 348.754(1)(b), Florida Statutes, also empowers the AUTHORITY to construct any extensions, additions or improvements to the SYSTEM or appurtenant facilities, including all necessary approaches, roads, bridges and avenues of access, with such changes, modifications or revisions of the project as shall be deemed desirable and proper; and

WHEREAS, in furtherance of such authorization, the AUTHORITY has been granted the right to acquire private or public property and property rights, including rights of access, air, view, and light, by gift, devise, purchase, or condemnation by eminent domain proceedings; and

WHEREAS, the AUTHORITY has determined that it is necessary and in the public interest to make certain additions, extensions and improvements to the SYSTEM, including the State Road 429 Wekiva Parkway Project Number 429-204, and the AUTHORITY has determined that to do so it is necessary and in the public interest that the AUTHORITY obtain certain parcels of land in Orange County, Florida, in fee simple, easement, temporary construction easement, and water retention areas, the legal descriptions with the property interest sought being attached hereto as Schedule "A," and, therefore, be it

RESOLVED that for the above reasons it is reasonably necessary, practical and in the best interest of the public and the AUTHORITY that the fee simple interest, easement, temporary construction easement, water retention areas and such other property interests as may be within the scope of the descriptions in Schedule "A" be acquired in the name of the AUTHORITY by gift, purchase, eminent domain proceedings, or otherwise over and upon those certain parcels or tracts of land, situated, lying and being in Orange County, Florida, heretofore as described in the attached Schedule "A," and, be it further

RESOLVED that the AUTHORITY, its officers, employees, agents, and attorneys are hereby authorized and directed to proceed to take the necessary steps to institute and prosecute such necessary actions and proceedings as may be proper for the acquisition of the fee simple interest, easement, temporary construction easement, water retention areas, and such other

property interests as described in the attached Schedule "A" by gift, purchase, eminent domain proceedings or otherwise, and to prepare, sign, execute, serve, publish, and file in the name of the AUTHORITY all eminent domain papers, affidavits and pleadings, and its attorneys are authorized to have prepared such other instruments and documents as may be necessary in connection herewith; and, be it further

RESOLVED that this Resolution shall take effect immediately upon adoption.

ADOPTED this _____ day of January, 2015.

CENTRAL FLORIDA
EXPRESSWAY AUTHORITY

By: _____
Welton Caldwell
Chairman

(SEAL)

ATTEST:

By: _____
Darleen Mazzillo
Executive Assistant

Approved as to form and legality:

Joseph L. Passiatore
General Counsel

ORLDOCS 13770319 1

LEGAL DESCRIPTION

PARCEL 251

PURPOSE: LIMITED ACCESS RIGHT OF WAY

ESTATE: FEE SIMPLE

THAT PART OF THE SOUTH 1/2 OF THE SE 1/4 OF THE SW 1/4 OF THE SE 1/4 OF SECTION 1, TOWNSHIP 20 SOUTH, RANGE 27 EAST, ORANGE COUNTY, FLORIDA, BEING THE LANDS DESCRIBED IN OFFICIAL RECORDS BOOK 7844, PAGE 4027 AND BOOK 8432, PAGE 4446, PUBLIC RECORDS OF ORANGE COUNTY, FLORIDA AND BEING MORE PARTICULARLY DESCRIBED AS FOLLOWS:

"THE WEST 110 FEET OF THE EAST 330 FEET OF THE SOUTH 1/2 OF THE SOUTHEAST 1/4 OF THE SOUTHWEST 1/4 OF THE SOUTHEAST 1/4 OF SECTION 1, TOWNSHIP 20 SOUTH, RANGE 27 EAST, PUBLIC RECORDS OF ORANGE COUNTY, FLORIDA, LESS THE SOUTH 30 FEET FOR ROAD RIGHT-OF-WAY."

TOGETHER WITH ALL RIGHTS OF INGRESS, EGRESS, LIGHT, AIR, AND VIEW TO, FROM OR ACROSS ANY STATE ROAD 429 RIGHT OF WAY PROPERTY WHICH MAY OTHERWISE ACCRUE TO ANY PROPERTY ADJOINING SAID RIGHT OF WAY.

CONTAINING 0.760 ACRES, MORE OR LESS.

I HEREBY CERTIFY THAT THIS LEGAL DESCRIPTION AND SKETCH IS CORRECT TO THE BEST OF MY KNOWLEDGE AND BELIEF. I FURTHER CERTIFY THAT THIS LEGAL DESCRIPTION AND SKETCH MEETS THE MINIMUM TECHNICAL STANDARDS AS SET FORTH BY THE FLORIDA BOARD OF PROFESSIONAL SURVEYORS AND MAPPERS IN CHAPTER 5J-17, FLORIDA ADMINISTRATIVE CODE, PURSUANT TO CHAPTER 472 OF THE FLORIDA STATUTES. SUBJECT TO NOTES AND NOTATIONS SHOWN HEREON.

RUSSELL J. MARKS, PSM NO. 5623

12/18/13
DATE

NOT VALID WITHOUT SIGNATURE AND ORIGINAL RAISED SEAL

FOR: ORLANDO ORANGE COUNTY EXPRESSWAY AUTHORITY

STATE ROAD 429

DESIGNED BY: RJM

DATE: 12/18/13

DRAWN BY: DJK

JOB NO:

APPROVED BY: RJM

OOCEA PROJECT NO: 429-204

URS

URS CORPORATION
315 E. ROBINSON STREET
SUITE 245
ORLANDO, FL 32801-1949
PH (407) 422-0353
LICENSED BUSINESS NO. 6039

REVISIONS:

SHEET: 1 OF 2

SKETCH OF DESCRIPTION

PARCEL 25 I

PURPOSE: LIMITED ACCESS RIGHT OF WAY

ESTATE: FEE SIMPLE

TOWNSHIP 20 SOUTH, RANGE 27 EAST

LINE TABLE

L1	N 00°17'04" E	30.00'(C)
L2	S 89°21'11" W	110.01'(C)
L3	N 89°18'06" E	110.02'(C)

LEGEND

C = CALCULATED
CCR = CERTIFIED CORNER RECORD
CM = CONCRETE MONUMENT
COR = CORNER
D = DEED
DB = DEED BOOK
F = FIELD
FND = FOUND
FPC = FLORIDA POWER CORPORATION
ID = IDENTIFICATION
IR = IRON ROD
LA = LIMITED ACCESS
LB = LICENSED BUSINESS
OR = OFFICIAL RECORDS
PB = PLAT BOOK
PG = PAGE
PL = PROPERTY LINE
R = RADIUS
RGE = RANGE
R/W = RIGHT OF WAY
SEC = SECTION
TWP = TOWNSHIP

SCALE:
1" = 100'

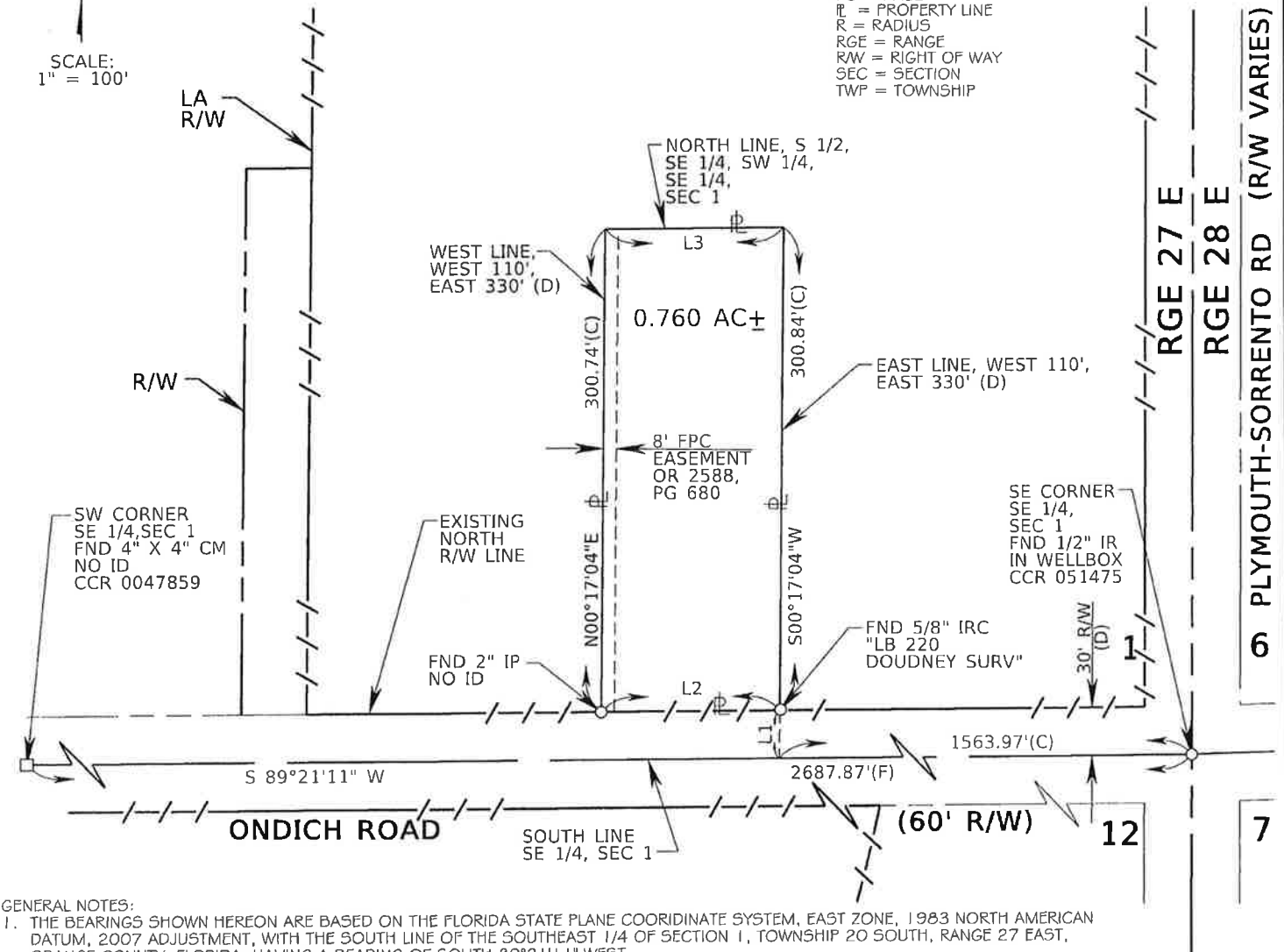

GENERAL NOTES:

1. THE BEARINGS SHOWN HEREON ARE BASED ON THE FLORIDA STATE PLANE COORDINATE SYSTEM, EAST ZONE, 1983 NORTH AMERICAN DATUM, 2007 ADJUSTMENT, WITH THE SOUTH LINE OF THE SOUTHEAST 1/4 OF SECTION 1, TOWNSHIP 20 SOUTH, RANGE 27 EAST, ORANGE COUNTY, FLORIDA, HAVING A BEARING OF SOUTH 89°21'11" WEST.
2. THERE MAY BE OTHER RECORDED DOCUMENTS FOUND IN ORANGE COUNTY RECORDS AFFECTING THIS PROPERTY THAT ARE NOT SHOWN ON THIS SKETCH OF DESCRIPTION.
3. ATTENTION IS DIRECTED TO THE FACT THESE MAPS MAY HAVE BEEN ALTERED IN SIZE BY REPRODUCTION. THIS MUST BE CONSIDERED WHEN OBTAINING SCALE DATA.
4. A CERTIFICATE OF TITLE INFORMATION PREPARED BY "FIRST AMERICAN TITLE INSURANCE COMPANY" DATED NOVEMBER 20, 2012, FILE NO. 2037-2856989 WAS REVIEWED BY THE SURVEYOR AND EXCEPTIONS (IF ANY) NOTED ON SAID CERTIFICATE ARE SHOWN HEREON.

FOR: ORLANDO ORANGE COUNTY EXPRESSWAY AUTHORITY

STATE ROAD 429

DESIGNED BY: RJM

DATE: 12/18/13

DRAWN BY: DJK

JOB NO:

APPROVED BY: RJM

OOCEA PROJECT NO: 429-204

URS

URS CORPORATION
315 E. ROBINSON STREET
SUITE 245
ORLANDO, FL 32801-1949
PH (407) 422-0353
LICENSED BUSINESS NO. 6839

REVISIONS:

SHEET: 2 OF 2

RESOLUTION

WHEREAS, the CENTRAL FLORIDA EXPRESSWAY AUTHORITY (the "AUTHORITY") pursuant to Chapter 348, Part III, Florida Statutes, Chapter 369, Part III, Florida Statutes, and Florida Statutes Chapters 73 and 74, is authorized and empowered to acquire, hold, construct, improve, maintain, operate, and own the CENTRAL FLORIDA EXPRESSWAY SYSTEM (the "SYSTEM"), and is further authorized to construct any extensions, additions or improvements to the SYSTEM or appurtenant facilities, including all necessary approaches, roads, bridges and avenues of access, with such changes, modifications or revisions of the project as shall be deemed desirable and proper; and

WHEREAS, the SYSTEM is defined under Section 348.752(5), Florida Statutes, as any and all expressways and appurtenant facilities thereto, including, but not limited to, all approaches, roads, bridges, and avenues of access for the expressway or expressways. Furthermore, Section 348.759(1), Florida Statutes, empowers the AUTHORITY to acquire private or public property and property rights as the AUTHORITY may deem necessary for any purpose, including, but not limited to, areas necessary for management of access and water retention areas. Section 348.754(1)(b), Florida Statutes, also empowers the AUTHORITY to construct any extensions, additions or improvements to the SYSTEM or appurtenant facilities, including all necessary approaches, roads, bridges and avenues of access, with such changes, modifications or revisions of the project as shall be deemed desirable and proper; and

WHEREAS, in furtherance of such authorization, the AUTHORITY has been granted the right to acquire private or public property and property rights, including rights of access, air, view, and light, by gift, devise, purchase, or condemnation by eminent domain proceedings; and

WHEREAS, the AUTHORITY has determined that it is necessary and in the public interest to make certain additions, extensions and improvements to the SYSTEM, including the State Road 429 Wekiva Parkway Project Number 429-204, and the AUTHORITY has determined that to do so it is necessary and in the public interest that the AUTHORITY obtain certain parcels of land in Orange County, Florida, in fee simple, easement, temporary construction easement, and water retention areas, the legal descriptions with the property interest sought being attached hereto as Schedule "A," and, therefore, be it

RESOLVED that for the above reasons it is reasonably necessary, practical and in the best interest of the public and the AUTHORITY that the fee simple interest, easement, temporary construction easement, water retention areas and such other property interests as may be within the scope of the descriptions in Schedule "A" be acquired in the name of the AUTHORITY by gift, purchase, eminent domain proceedings, or otherwise over and upon those certain parcels or tracts of land, situated, lying and being in Orange County, Florida, heretofore as described in the attached Schedule "A;" and, be it further

RESOLVED that the AUTHORITY, its officers, employees, agents, and attorneys are hereby authorized and directed to proceed to take the necessary steps to institute and prosecute such necessary actions and proceedings as may be proper for the acquisition of the fee simple interest, easement, temporary construction easement, water retention areas, and such other

property interests as described in the attached Schedule "A" by gift, purchase, eminent domain proceedings or otherwise, and to prepare, sign, execute, serve, publish, and file in the name of the AUTHORITY all eminent domain papers, affidavits and pleadings, and its attorneys are authorized to have prepared such other instruments and documents as may be necessary in connection herewith; and, be it further

RESOLVED that this Resolution shall take effect immediately upon adoption.

ADOPTED this _____ day of January, 2015.

CENTRAL FLORIDA
EXPRESSWAY AUTHORITY

By: _____
Welton Caldwell
Chairman

(SEAL)

ATTEST:

By: _____
Darleen Mazzillo
Executive Assistant

Approved as to form and legality:

Joseph L. Passiatore
General Counsel

ORLDOCS 13770328 1

LEGAL DESCRIPTION

PARCEL 252

PURPOSE: LIMITED ACCESS RIGHT OF WAY

ESTATE: FEE SIMPLE

PART A:

THAT PART OF THE SOUTHWEST 1/4 OF THE SOUTHEAST 1/4 OF SECTION 1, TOWNSHIP 20 SOUTH, RANGE 27 EAST, ORANGE COUNTY, FLORIDA, BEING THE LANDS DESCRIBED IN OFFICIAL RECORDS BOOK 9070, PAGE 3778, PUBLIC RECORDS OF ORANGE COUNTY, FLORIDA AND BEING MORE PARTICULARLY DESCRIBED AS FOLLOWS:

COMMENCE AT THE SOUTHEAST CORNER OF THE SOUTHEAST 1/4 OF SAID SECTION 1 (A 1/2" IRON ROD IN WELLBOX AS NOW EXISTS); THENCE SOUTH 89°21'11" WEST ALONG THE SOUTH LINE OF SAID SOUTHEAST 1/4, A DISTANCE OF 1508.96 FEET; THENCE DEPARTING SAID SOUTH LINE NORTH 00°16'53" EAST, A DISTANCE OF 30.00 FEET TO A POINT ON THE EXISTING NORTH RIGHT OF WAY LINE OF ONDICH ROAD AND THE POINT OF BEGINNING; THENCE SOUTH 89°21'11" WEST ALONG SAID EXISTING NORTH RIGHT OF WAY LINE, A DISTANCE OF 55.00 FEET TO A POINT ON THE WEST LINE OF THE WEST 110 FEET OF THE EAST 220 FEET OF THE SOUTH 1/2 OF THE SOUTHEAST 1/4 OF THE SOUTHWEST 1/4 OF THE SOUTHEAST 1/4; THENCE DEPARTING SAID EXISTING NORTH RIGHT OF WAY LINE NORTH 00°17'04" EAST ALONG SAID WEST LINE, A DISTANCE OF 300.84 FEET; THENCE DEPARTING SAID WEST LINE SOUTH 89°18'06" WEST, A DISTANCE OF 290.05 FEET; THENCE NORTH 00°17'04" EAST, A DISTANCE OF 40.00 FEET TO A POINT ON THE LANDS DESCRIBED IN OFFICIAL RECORDS BOOK 9070, PAGE 3781 OF THE PUBLIC RECORDS OF ORANGE COUNTY, FLORIDA; THENCE NORTH 89°18'06" EAST ALONG THE BOUNDARY OF SAID LANDS, A DISTANCE OF 345.05 FEET; THENCE SOUTH 00°16'53" WEST ALONG THE BOUNDARY OF SAID LANDS, A DISTANCE 340.89 FEET TO THE POINT OF BEGINNING.

TOGETHER WITH ALL RIGHTS OF INGRESS, EGRESS, LIGHT, AIR, AND VIEW TO, FROM OR ACROSS ANY STATE ROAD 429 RIGHT OF WAY PROPERTY WHICH MAY OTHERWISE ACCRUE TO ANY PROPERTY ADJOINING SAID RIGHT OF WAY.

CONTAINING 0.697 ACRES, MORE OR LESS.

I HEREBY CERTIFY THAT THIS LEGAL DESCRIPTION AND SKETCH IS CORRECT TO THE BEST OF MY KNOWLEDGE AND BELIEF. I FURTHER CERTIFY THAT THIS LEGAL DESCRIPTION AND SKETCH MEETS THE MINIMUM TECHNICAL STANDARDS AS SET FORTH BY THE FLORIDA BOARD OF PROFESSIONAL SURVEYORS AND MAPPERS IN CHAPTER 5J-17, FLORIDA ADMINISTRATIVE CODE, PURSUANT TO CHAPTER 472 OF THE FLORIDA STATUTES. SUBJECT TO NOTES AND NOTATIONS SHOWN HEREON.

RUSSELL J. MARKS, PSM NO. 5623

DATE

NOT VALID WITHOUT SIGNATURE AND ORIGINAL RAISED SEAL

FOR: ORLANDO ORANGE COUNTY EXPRESSWAY AUTHORITY

STATE ROAD 429

DESIGNED BY: RJM

DATE: 2/11/14

DRAWN BY: SMP

JOB NO:

APPROVED BY: RJM

OOCEA PROJECT NO: 429-204

URS

URS CORPORATION
315 E. ROBINSON STREET
SUITE 245
ORLANDO, FL 32801-1949
PH (407) 422-0353
LICENSED BUSINESS NO. 6839

REVISIONS:

SHEET: 1 OF 3

LEGAL DESCRIPTION

PARCEL 252

PURPOSE: RIGHT OF WAY

ESTATE: FEE SIMPLE

PART B:

THAT PART OF THE SOUTHWEST 1/4 OF THE SOUTHEAST 1/4 OF SECTION 1, TOWNSHIP 20 SOUTH, RANGE 27 EAST, ORANGE COUNTY, FLORIDA, BEING THE LANDS DESCRIBED IN OFFICIAL RECORDS BOOK 9070, PAGE 3778, PUBLIC RECORDS OF ORANGE COUNTY, FLORIDA AND BEING MORE PARTICULARLY DESCRIBED AS FOLLOWS:

COMMENCE AT THE SOUTHEAST CORNER OF THE SOUTHEAST 1/4 OF SAID SECTION 1 (A 1/2" IRON ROD IN WELLBOX AS NOW EXISTS); THENCE SOUTH 89°21'11" WEST ALONG THE SOUTH LINE OF SAID SOUTHEAST 1/4, A DISTANCE OF 1508.96 FEET; THENCE DEPARTING SAID SOUTH LINE NORTH 00°16'53" EAST, A DISTANCE OF 30.00 FEET TO A POINT ON THE EXISTING NORTH RIGHT OF WAY LINE OF ONDICH ROAD; THENCE SOUTH 89°21'11" WEST ALONG SAID EXISTING NORTH RIGHT OF WAY LINE, A DISTANCE OF 55.00 FEET TO A POINT ON THE WEST LINE OF THE WEST 110 FEET OF THE EAST 220 FEET OF THE SOUTH 1/2 OF THE SOUTHEAST 1/4 OF THE SOUTHWEST 1/4 OF THE SOUTHEAST 1/4; THENCE DEPARTING SAID EXISTING NORTH RIGHT OF WAY LINE NORTH 00°17'04" EAST ALONG SAID WEST LINE, A DISTANCE OF 300.84 FEET; THENCE DEPARTING SAID WEST LINE SOUTH 89°18'06" WEST ALONG SAID SOUTH LINE, A DISTANCE OF 290.05 FEET TO THE POINT OF BEGINNING; THENCE CONTINUE SOUTH 89°18'06" WEST, A DISTANCE OF 40.00 FEET; THENCE NORTH 00°17'04" EAST, A DISTANCE OF 40.00 FEET TO A POINT ON THE LANDS DESCRIBED IN OFFICIAL RECORDS BOOK 9070, PAGE 3781 OF THE PUBLIC RECORDS OF ORANGE COUNTY, FLORIDA; THENCE NORTH 89°18'06" EAST ALONG THE BOUNDARY OF SAID LANDS, A DISTANCE OF 40.00 FEET; THENCE DEPARTING THE BOUNDARY OF SAID LANDS SOUTH 00°17'04" WEST, A DISTANCE OF 40.00 FEET TO THE POINT OF BEGINNING.

CONTAINING 1,600 SQUARE FEET, MORE OR LESS.

FOR: ORLANDO ORANGE COUNTY EXPRESSWAY AUTHORITY

STATE ROAD 429

DESIGNED BY: RJM

DATE: 2/11/14

URS

URS CORPORATION
315 E. ROBINSON STREET
SUITE 245
ORLANDO, FL 32801-1949
PH (407) 422-0353
LICENSED BUSINESS NO. 6839

REVISIONS:

DRAWN BY: SMP

JOB NO:

APPROVED BY: RJM

OOCEA PROJECT NO: 429-204

SHEET: 2 OF 3

SKETCH OF DESCRIPTION

PARCEL: 252

PURPOSE: LIMITED ACCESS RIGHT OF WAY

& RIGHT OF WAY

ESTATE: FEE SIMPLE

LEGEND

AC = ACRES
C = CALCULATED
CCR = CERTIFIED CORNER RECORD
CM = CONCRETE MONUMENT
D = DEED
F = FIELD
FND = FOUND
IR = IRON ROD
LA = LIMITED ACCESS
LB = LICENSED BUSINESS
OR = OFFICIAL RECORDS
PG = PAGE
POB = POINT OF BEGINNING
POC = POINT OF COMMENCEMENT
PL = PROPERTY LINE
R = RADIUS
RGE = RANGE
R/W = RIGHT OF WAY
SEC = SECTION
SF = SQUARE FEET
TIITF = THE INTERNAL IMPROVEMENT
TRUST FUND
TWP = TOWNSHIP

SCALE:
1" = 250'

LINE TABLE		
L1	N 00°16'53" E	30.00'(C)
L2	S 89°21'11" W	55.00'(C)(D)
L3	S 89°18'06" W	40.00'(C)
L4	N 00°17'04" E	40.00'(C)
L5	N 89°18'06" E	40.00'(C)
L6	S 00°17'04" W	40.00'(C)
L7	S 34°11'53" E	14.89'(C)

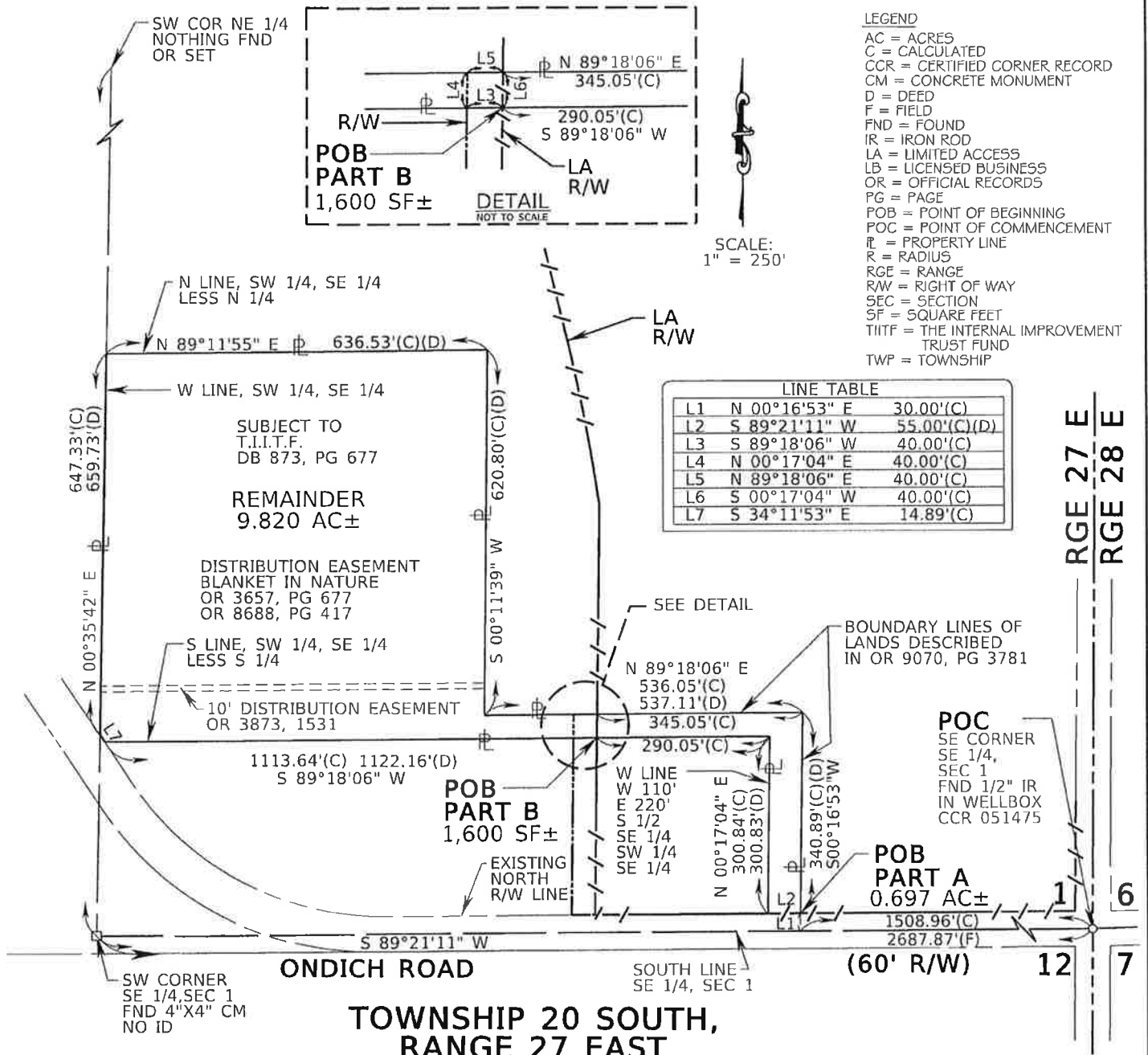

GENERAL NOTES:

1. THE BEARINGS SHOWN HEREON ARE BASED ON THE FLORIDA STATE PLANE COORDINATE SYSTEM, EAST ZONE, 1983 NORTH AMERICAN DATUM, 2007 ADJUSTMENT, WITH THE SOUTH LINE OF THE SOUTHEAST 1/4 OF SECTION 1, TOWNSHIP 20 SOUTH, RANGE 27 EAST, ORANGE COUNTY, FLORIDA, HAVING A BEARING OF SOUTH 89°21'11" WEST.
2. THERE MAY BE OTHER RECORDED DOCUMENTS FOUND IN ORANGE COUNTY RECORDS AFFECTING THIS PROPERTY THAT ARE NOT SHOWN ON THIS SKETCH OF DESCRIPTION.
3. ATTENTION IS DIRECTED TO THE FACT THESE MAPS MAY HAVE BEEN ALTERED IN SIZE BY REPRODUCTION. THIS MUST BE CONSIDERED WHEN OBTAINING SCALE DATA.
4. A CERTIFICATE OF TITLE INFORMATION PREPARED BY "FIRST AMERICAN TITLE INSURANCE COMPANY" DATED MARCH 25, 2013, FILE NO. 2037-2934327 WAS REVIEWED BY THE SURVEYOR AND EXCEPTIONS (IF ANY) NOTED ON SAID CERTIFICATE ARE SHOWN HEREON.

FOR: ORLANDO ORANGE COUNTY EXPRESSWAY AUTHORITY

STATE ROAD 429

DESIGNED BY: RJM

DATE: 2/11/14

URS

URS CORPORATION
315 E. ROBINSON STREET
SUITE 245
ORLANDO, FL 32801-1949
PH (407) 422-0353
LICENSED BUSINESS NO. 6839

REVISIONS:

DRAWN BY: SMP

JOB NO:

APPROVED BY: RJM

OCEA PROJECT NO: 429-204

SHEET: 3 OF 3

RESOLUTION

WHEREAS, the CENTRAL FLORIDA EXPRESSWAY AUTHORITY (the “AUTHORITY”) pursuant to Chapter 348, Part III, Florida Statutes, Chapter 369, Part III, Florida Statutes, and Florida Statutes Chapters 73 and 74, is authorized and empowered to acquire, hold, construct, improve, maintain, operate, and own the CENTRAL FLORIDA EXPRESSWAY SYSTEM (the “SYSTEM”), and is further authorized to construct any extensions, additions or improvements to the SYSTEM or appurtenant facilities, including all necessary approaches, roads, bridges and avenues of access, with such changes, modifications or revisions of the project as shall be deemed desirable and proper; and

WHEREAS, the SYSTEM is defined under Section 348.752(5), Florida Statutes, as any and all expressways and appurtenant facilities thereto, including, but not limited to, all approaches, roads, bridges, and avenues of access for the expressway or expressways. Furthermore, Section 348.759(1), Florida Statutes, empowers the AUTHORITY to acquire private or public property and property rights as the AUTHORITY may deem necessary for any purpose, including, but not limited to, areas necessary for management of access and water retention areas. Section 348.754(1)(b), Florida Statutes, also empowers the AUTHORITY to construct any extensions, additions or improvements to the SYSTEM or appurtenant facilities, including all necessary approaches, roads, bridges and avenues of access, with such changes, modifications or revisions of the project as shall be deemed desirable and proper; and

WHEREAS, in furtherance of such authorization, the AUTHORITY has been granted the right to acquire private or public property and property rights, including rights of access, air, view, and light, by gift, devise, purchase, or condemnation by eminent domain proceedings; and

WHEREAS, the AUTHORITY has determined that it is necessary and in the public interest to make certain additions, extensions and improvements to the SYSTEM, including the State Road 429 Wekiva Parkway Project Number 429-204, and the AUTHORITY has determined that to do so it is necessary and in the public interest that the AUTHORITY obtain certain parcels of land in Orange County, Florida, in fee simple, easement, temporary construction easement, and water retention areas, the legal descriptions with the property interest sought being attached hereto as Schedule “A,” and, therefore, be it

RESOLVED that for the above reasons it is reasonably necessary, practical and in the best interest of the public and the AUTHORITY that the fee simple interest, easement, temporary construction easement, water retention areas and such other property interests as may be within the scope of the descriptions in Schedule “A” be acquired in the name of the AUTHORITY by gift, purchase, eminent domain proceedings, or otherwise over and upon those certain parcels or tracts of land, situated, lying and being in Orange County, Florida, heretofore as described in the attached Schedule “A;” and, be it further

RESOLVED that the AUTHORITY, its officers, employees, agents, and attorneys are hereby authorized and directed to proceed to take the necessary steps to institute and prosecute such necessary actions and proceedings as may be proper for the acquisition of the fee simple interest, easement, temporary construction easement, water retention areas, and such other

property interests as described in the attached Schedule "A" by gift, purchase, eminent domain proceedings or otherwise, and to prepare, sign, execute, serve, publish, and file in the name of the AUTHORITY all eminent domain papers, affidavits and pleadings, and its attorneys are authorized to have prepared such other instruments and documents as may be necessary in connection herewith; and, be it further

RESOLVED that this Resolution shall take effect immediately upon adoption.

ADOPTED this _____ day of January, 2015.

CENTRAL FLORIDA
EXPRESSWAY AUTHORITY

By: _____
Welton Caldwell
Chairman

(SEAL)

ATTEST:

By: _____
Darleen Mazzillo
Executive Assistant

Approved as to form and legality:

Joseph L. Passiatore
General Counsel

ORLDOCS 13770332 1

LEGAL DESCRIPTION

PARCEL 253

PURPOSE: LIMITED ACCESS RIGHT OF WAY

ESTATE: FEE SIMPLE

THAT PART OF THE SOUTHWEST 1/4 OF THE SOUTHEAST 1/4 OF SECTION 1, TOWNSHIP 20 SOUTH, RANGE 27 EAST, ORANGE COUNTY, FLORIDA, BEING THE LANDS DESCRIBED IN OFFICIAL RECORDS BOOK 9070, PAGE 3781, PUBLIC RECORDS OF ORANGE COUNTY, FLORIDA AND BEING MORE PARTICULARLY DESCRIBED AS FOLLOWS:

COMMENCE AT THE SOUTHEAST CORNER OF THE SOUTHEAST 1/4 OF SAID SECTION 1 (A 1/2" IRON ROD IN WELLBOX AS NOW EXISTS); THENCE SOUTH 89°21'11" WEST ALONG THE SOUTH LINE OF SAID SOUTHEAST 1/4, A DISTANCE OF 1453.95 FEET; THENCE DEPARTING SAID SOUTH LINE NORTH 00°17'04" EAST, A DISTANCE OF 30.00 FEET TO A POINT ON THE EXISTING NORTH RIGHT OF WAY LINE OF ONDICH ROAD AND THE POINT OF BEGINNING; THENCE SOUTH 89°21'11" WEST ALONG SAID EXISTING NORTH RIGHT OF WAY LINE, A DISTANCE OF 55.01 FEET TO A POINT ON THE BOUNDARY OF LANDS DESCRIBED IN OFFICIAL RECORDS BOOK 9070, PAGE 3778 OF THE PUBLIC RECORDS OF ORANGE COUNTY, FLORIDA; THENCE DEPARTING SAID EXISTING NORTH RIGHT OF WAY LINE NORTH 00°16'53" EAST ALONG THE BOUNDARY OF SAID LANDS, A DISTANCE OF 340.89 FEET; THENCE CONTINUE ALONG THE BOUNDARY OF SAID LANDS SOUTH 89°18'06" WEST, A DISTANCE OF 345.05 FEET; THENCE DEPARTING THE BOUNDARY OF SAID LANDS NORTH 00°17'04" EAST, A DISTANCE OF 355.52 FEET TO THE BEGINNING OF A NON-TANGENT CURVE; THENCE FROM A TANGENT BEARING OF NORTH 08°30'57" WEST NORTHWESTERLY 270.03 FEET ALONG THE ARC OF A CURVE CONCAVE WESTERLY HAVING A RADIUS OF 3006.00 FEET, A CENTRAL ANGLE OF 05°08'49" AND A CHORD BEARING OF NORTH 11°05'21" WEST TO A POINT ON THE NORTH LINE OF THE SOUTHWEST 1/4 OF THE SOUTHEAST 1/4 LESS THE NORTH 1/4; THENCE NORTH 89°11'55" EAST ALONG SAID NORTH LINE, A DISTANCE OF 563.34 FEET TO A POINT ON THE BOUNDARY OF LANDS DESCRIBED IN OFFICIAL RECORDS BOOK 9022, PAGE 3774 AND OFFICIAL RECORDS BOOK 8323, PAGE 3054 OF THE PUBLIC RECORDS OF ORANGE COUNTY, FLORIDA; THENCE SOUTH 00°17'04" WEST ALONG THE BOUNDARY OF SAID LANDS A DISTANCE OF 662.08 FEET TO A POINT ON THE BOUNDARY OF LANDS DESCRIBED IN OFFICIAL RECORDS BOOK 8465, PAGE 3287 OF THE PUBLIC RECORDS OF ORANGE COUNTY, FLORIDA; THENCE SOUTH 89°18'06" WEST ALONG THE BOUNDARY OF SAID LANDS DESCRIBED IN OFFICIAL RECORDS BOOK 8465, PAGE 3287 OF THE PUBLIC RECORDS OF ORANGE COUNTY, FLORIDA, A DISTANCE OF 110.02 FEET; THENCE SOUTH 00°17'04" WEST ALONG THE BOUNDARY OF SAID LANDS, A DISTANCE OF 300.94 FEET TO THE POINT OF BEGINNING.

TOGETHER WITH ALL RIGHTS OF INGRESS, EGRESS, LIGHT, AIR, AND VIEW TO, FROM OR ACROSS ANY STATE ROAD 429 RIGHT OF WAY PROPERTY WHICH MAY OTHERWISE ACCRUE TO ANY PROPERTY ADJOINING SAID RIGHT OF WAY.

CONTAINING 7.959 ACRES, MORE OR LESS.

I HEREBY CERTIFY THAT THIS LEGAL DESCRIPTION AND SKETCH IS CORRECT TO THE BEST OF MY KNOWLEDGE AND BELIEF. I FURTHER CERTIFY THAT THIS LEGAL DESCRIPTION AND SKETCH MEETS THE MINIMUM TECHNICAL STANDARDS AS SET FORTH BY THE FLORIDA BOARD OF PROFESSIONAL SURVEYORS AND MAPPERS IN CHAPTER 5J-17, FLORIDA ADMINISTRATIVE CODE, PURSUANT TO CHAPTER 472 OF THE FLORIDA STATUTES. SUBJECT TO NOTES AND NOTATIONS SHOWN HEREON.

RUSSELL J. MARKS, PSM NO. 5623

2/12/2014
DATE

NOT VALID WITHOUT SIGNATURE AND ORIGINAL RAISED SEAL

FOR: ORLANDO ORANGE COUNTY EXPRESSWAY AUTHORITY

STATE ROAD 429

DESIGNED BY: RJM

DATE: 2/11/14

DRAWN BY: SMP

JOB NO:

APPROVED BY: RJM

OOCEA PROJECT NO: 429-204

URS

URS CORPORATION
315 E. ROBINSON STREET
SUITE 245
ORLANDO, FL 32801-1949
PH (407) 422-0353
LICENSED BUSINESS NO. 6839

REVISIONS:

SHEET: 1 OF 2

SKETCH OF DESCRIPTION

PARCEL: 253

PURPOSE: LIMITED ACCESS RIGHT OF WAY

ESTATE: FEE SIMPLE

TOWNSHIP 20 SOUTH, RANGE 27 EAST

LINE TABLE

L1	N 00°17'04" E	30.00'(C)
L2	S 89°21'11" W	55.01'(C)
L3	S 89°18'06" W	110.02'(C)

LEGEND

AC = ACRES
C = CALCULATED
Δ = CENTRAL ANGLE
CB = CHORD BEARING
CCR = CERTIFIED CORNER RECORD
CM = CONCRETE MONUMENT
D = DEED
F = FIELD
FND = FOUND
IR = IRON ROD
LA = LIMITED ACCESS
LB = LICENSED BUSINESS
OR = OFFICIAL RECORDS
PG = PAGE
POB = POINT OF BEGINNING
POC = POINT OF COMMENCEMENT
P = PROPERTY LINE
R = RADIUS
RGE = RANGE
RAW = RIGHT OF WAY
SEC = SECTION
TIITF = THE INTERNAL IMPROVEMENT
TRUST FUND
TWP = TOWNSHIP
TB = TANGENT BEARING

SCALE:
1" = 200'

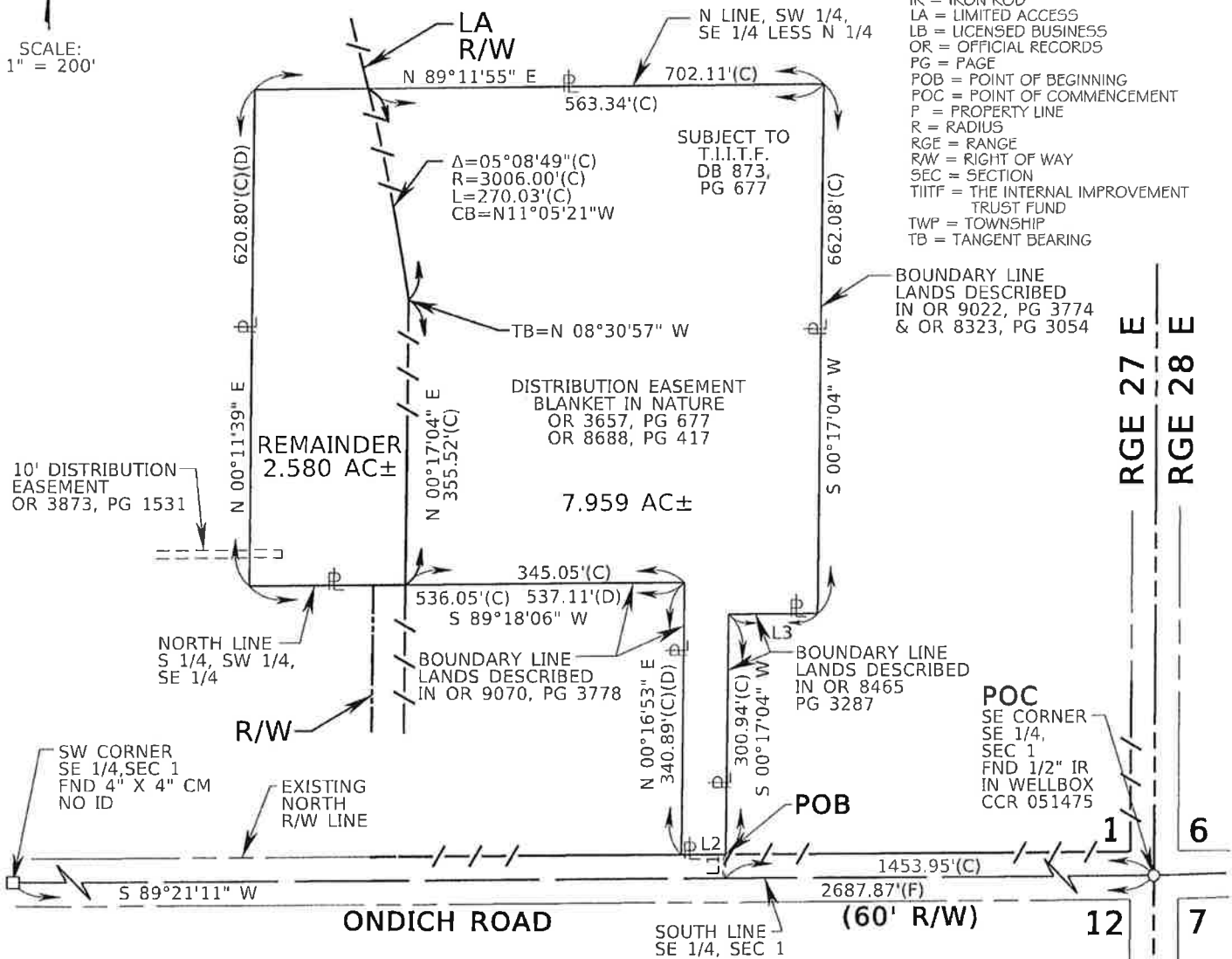

GENERAL NOTES:

1. THE BEARINGS SHOWN HEREON ARE BASED ON THE FLORIDA STATE PLANE COORDINATE SYSTEM, EAST ZONE, 1983 NORTH AMERICAN DATUM, 2007 ADJUSTMENT, WITH THE SOUTH LINE OF THE SOUTHEAST 1/4 OF SECTION 1, TOWNSHIP 20 SOUTH, RANGE 27 EAST, ORANGE COUNTY, FLORIDA, HAVING A BEARING OF SOUTH 89°21'11" WEST.
2. THERE MAY BE OTHER RECORDED DOCUMENTS FOUND IN ORANGE COUNTY RECORDS AFFECTING THIS PROPERTY THAT ARE NOT SHOWN ON THIS SKETCH OF DESCRIPTION.
3. ATTENTION IS DIRECTED TO THE FACT THESE MAPS MAY HAVE BEEN ALTERED IN SIZE BY REPRODUCTION. THIS MUST BE CONSIDERED WHEN OBTAINING SCALE DATA.
4. A CERTIFICATE OF TITLE INFORMATION PREPARED BY "FIRST AMERICAN TITLE INSURANCE COMPANY" DATED NOVEMBER 20, 2012, FILE NO. 2037-2857008 WAS REVIEWED BY THE SURVEYOR AND EXCEPTIONS (IF ANY) NOTED ON SAID CERTIFICATE ARE SHOWN HEREON.

FOR: ORLANDO ORANGE COUNTY EXPRESSWAY AUTHORITY

STATE ROAD 429

DESIGNED BY: RJM

DATE: 2/11/14

URS

URS CORPORATION
315 E. ROBINSON STREET
SUITE 245
ORLANDO, FL 32801-1949
PH (407) 422-0353
LICENSED BUSINESS NO. 6839

REVISIONS:

DRAWN BY: SMP

JOB NO:

APPROVED BY: RJM

OOCEA PROJECT NO: 429-204

SHEET: 2 OF 2

RESOLUTION

WHEREAS, the CENTRAL FLORIDA EXPRESSWAY AUTHORITY (the "AUTHORITY") pursuant to Chapter 348, Part III, Florida Statutes, Chapter 369, Part III, Florida Statutes, and Florida Statutes Chapters 73 and 74, is authorized and empowered to acquire, hold, construct, improve, maintain, operate, and own the CENTRAL FLORIDA EXPRESSWAY SYSTEM (the "SYSTEM"), and is further authorized to construct any extensions, additions or improvements to the SYSTEM or appurtenant facilities, including all necessary approaches, roads, bridges and avenues of access, with such changes, modifications or revisions of the project as shall be deemed desirable and proper; and

WHEREAS, the SYSTEM is defined under Section 348.752(5), Florida Statutes, as any and all expressways and appurtenant facilities thereto, including, but not limited to, all approaches, roads, bridges, and avenues of access for the expressway or expressways. Furthermore, Section 348.759(1), Florida Statutes, empowers the AUTHORITY to acquire private or public property and property rights as the AUTHORITY may deem necessary for any purpose, including, but not limited to, areas necessary for management of access and water retention areas. Section 348.754(1)(b), Florida Statutes, also empowers the AUTHORITY to construct any extensions, additions or improvements to the SYSTEM or appurtenant facilities, including all necessary approaches, roads, bridges and avenues of access, with such changes, modifications or revisions of the project as shall be deemed desirable and proper; and

WHEREAS, in furtherance of such authorization, the AUTHORITY has been granted the right to acquire private or public property and property rights, including rights of access, air, view, and light, by gift, devise, purchase, or condemnation by eminent domain proceedings; and

WHEREAS, the AUTHORITY has determined that it is necessary and in the public interest to make certain additions, extensions and improvements to the SYSTEM, including the State Road 429 Wekiva Parkway Project Number 429-204, and the AUTHORITY has determined that to do so it is necessary and in the public interest that the AUTHORITY obtain certain parcels of land in Orange County, Florida, in fee simple, easement, temporary construction easement, and water retention areas, the legal descriptions with the property interest sought being attached hereto as Schedule "A," and, therefore, be it

RESOLVED that for the above reasons it is reasonably necessary, practical and in the best interest of the public and the AUTHORITY that the fee simple interest, easement, temporary construction easement, water retention areas and such other property interests as may be within the scope of the descriptions in Schedule "A" be acquired in the name of the AUTHORITY by gift, purchase, eminent domain proceedings, or otherwise over and upon those certain parcels or tracts of land, situated, lying and being in Orange County, Florida, heretofore as described in the attached Schedule "A," and, be it further

RESOLVED that the AUTHORITY, its officers, employees, agents, and attorneys are hereby authorized and directed to proceed to take the necessary steps to institute and prosecute such necessary actions and proceedings as may be proper for the acquisition of the fee simple interest, easement, temporary construction easement, water retention areas, and such other

property interests as described in the attached Schedule "A" by gift, purchase, eminent domain proceedings or otherwise, and to prepare, sign, execute, serve, publish, and file in the name of the AUTHORITY all eminent domain papers, affidavits and pleadings, and its attorneys are authorized to have prepared such other instruments and documents as may be necessary in connection herewith; and, be it further

RESOLVED that this Resolution shall take effect immediately upon adoption.

ADOPTED this _____ day of January, 2015.

CENTRAL FLORIDA
EXPRESSWAY AUTHORITY

By: _____
Welton Caldwell
Chairman

(SEAL)

ATTEST:

By: _____
Darleen Mazzillo
Executive Assistant

Approved as to form and legality:

Joseph L. Passiatore
General Counsel

ORL.DOCs 13770382 1

LEGAL DESCRIPTION

PARCEL 255

PURPOSE: LIMITED ACCESS RIGHT OF WAY

ESTATE: FEE SIMPLE

THAT PART OF THE SOUTH 1/2 OF THE SE 1/4 OF THE SE 1/4 OF SECTION 1,
TOWNSHIP 20 SOUTH, RANGE 27 EAST, ORANGE COUNTY, FLORIDA, BEING
THE LANDS DESCRIBED IN OFFICIAL RECORDS BOOK 8323, PAGE 3054, PUBLIC
RECORDS OF ORANGE COUNTY, FLORIDA AND BEING MORE PARTICULARLY
DESCRIBED AS FOLLOWS:

"THE WEST 1/8 OF THE SOUTH 1/2 OF THE SOUTHEAST 1/4 OF THE SOUTHEAST
1/4 OF SECTION 1, TOWNSHIP 20 SOUTH, RANGE 27 EAST, LESS THE SOUTH 30
FEET FOR ROAD RIGHT-OF-WAY, LYING AND BEING SITUATE IN ORANGE COUNTY,
FLORIDA."

TOGETHER WITH ALL RIGHTS OF INGRESS, EGRESS, LIGHT, AIR, AND VIEW TO,
FROM OR ACROSS ANY STATE ROAD 429 RIGHT OF WAY PROPERTY WHICH
MAY OTHERWISE ACCRUE TO ANY PROPERTY ADJOINING SAID RIGHT OF WAY.

CONTAINING 2.435 ACRES, MORE OR LESS.

I HEREBY CERTIFY THAT THIS LEGAL DESCRIPTION AND SKETCH IS CORRECT TO
THE BEST OF MY KNOWLEDGE AND BELIEF. I FURTHER CERTIFY THAT THIS LEGAL
DESCRIPTION AND SKETCH MEETS THE MINIMUM TECHNICAL STANDARDS AS SET
FORTH BY THE FLORIDA BOARD OF PROFESSIONAL SURVEYORS AND MAPPERS IN
CHAPTER 17, FLORIDA ADMINISTRATIVE CODE, PURSUANT TO CHAPTER 472 OF
THE FLORIDA STATUTES. SUBJECT TO NOTES AND NOTATIONS SHOWN HEREON.

RUSSELL J. MARKS, PSM NO. 5623

12/18/13
DATE

NOT VALID WITHOUT SIGNATURE AND ORIGINAL RAISED SEAL

FOR: ORLANDO ORANGE COUNTY EXPRESSWAY AUTHORITY

STATE ROAD 429

DESIGNED BY: RJM

DATE: 12/18/13

DRAWN BY: DJK

JOB NO:

APPROVED BY: RJM

OOCEA PROJECT NO: 429-204

URS

URS CORPORATION
315 E. ROBINSON STREET
SUITE 245
ORLANDO, FL 32801-1949
PH (407) 422-0353
LICENSED BUSINESS NO. 6839

REVISIONS:

SHEET: 1 OF 2

SKETCH OF DESCRIPTION

PARCEL 255

PURPOSE: LIMITED ACCESS RIGHT OF WAY

ESTATE: FEE SIMPLE

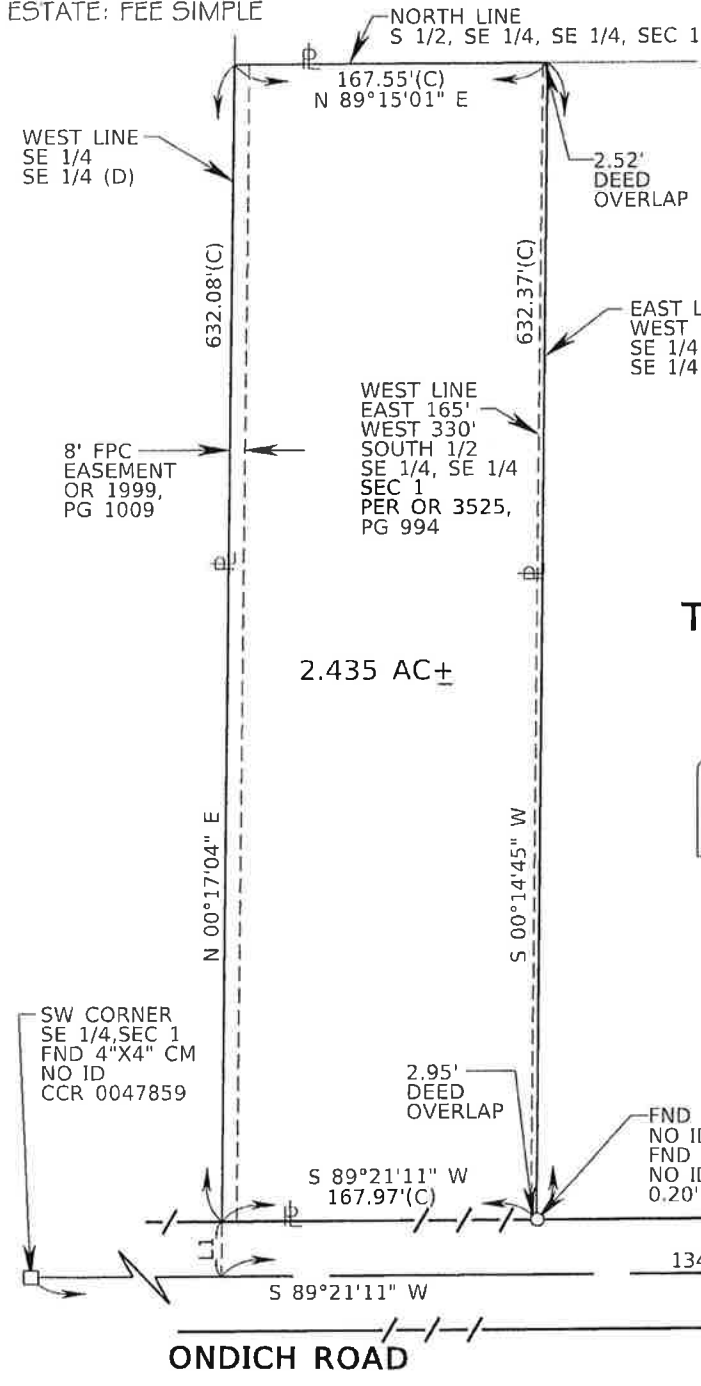

LEGEND

C = CALCULATED
CCR = CERTIFIED CORNER RECORD
CM = CONCRETE MONUMENT
COR = CORNER
D = DEED
DB = DEED BOOK
F = FIELD
FND = FOUND
FPC = FLORIDA POWER CORPORATION
ID = IDENTIFICATION
IR = IRON ROD
LA = LIMITED ACCESS
LB = LICENSED BUSINESS
OR = OFFICIAL RECORDS
PB = PLAT BOOK
PG = PAGE
POB = POINT OF BEGINNING
POC = POINT OF COMMENCEMENT
PL = PROPERTY LINE
R = RADIUS
RGE = RANGE
RAW = RIGHT OF WAY
SEC = SECTION
TWP = TOWNSHIP

TOWNSHIP 20 SOUTH,
RANGE 27 EAST

LINE TABLE

L1 N 00°17'04" E 30.00'(C)

GENERAL NOTES:

1. THE BEARINGS SHOWN HEREON ARE BASED ON THE FLORIDA STATE PLANE COORDINATE SYSTEM, EAST ZONE, 1983 NORTH AMERICAN DATUM, 2007 ADJUSTMENT, WITH THE SOUTH LINE OF THE SOUTHEAST 1/4 OF SECTION 1, TOWNSHIP 20 SOUTH, RANGE 27 EAST, ORANGE COUNTY, FLORIDA, HAVING A BEARING OF SOUTH 89°21'11" WEST.
2. THERE MAY BE OTHER RECORDED DOCUMENTS FOUND IN ORANGE COUNTY RECORDS AFFECTING THIS PROPERTY THAT ARE NOT SHOWN ON THIS SKETCH OF DESCRIPTION.
3. ATTENTION IS DIRECTED TO THE FACT THESE MAPS MAY HAVE BEEN ALTERED IN SIZE BY REPRODUCTION. THIS MUST BE CONSIDERED WHEN OBTAINING SCALE DATA.
4. A CERTIFICATE OF TITLE INFORMATION PREPARED BY "FIRST AMERICAN TITLE INSURANCE COMPANY" DATED NOVEMBER 21, 2012, FILE NO. 2037-2857094 WAS REVIEWED BY THE SURVEYOR AND EXCEPTIONS (IF ANY) NOTED ON SAID CERTIFICATE ARE SHOWN HEREON.

FOR: ORLANDO ORANGE COUNTY EXPRESSWAY AUTHORITY

STATE ROAD 429

DESIGNED BY: RJM

DATE: 12/18/13

DRAWN BY: DJK

JOB NO:

APPROVED BY: RJM

OOCEA PROJECT NO: 429-204

URS

URS CORPORATION
315 E. ROBINSON STREET
SUITE 245
ORLANDO, FL 32801-1949
PH (407) 422-0353
LICENSED BUSINESS NO. 6839

REVISIONS:

SHEET: 2 OF 2

RESOLUTION

WHEREAS, the CENTRAL FLORIDA EXPRESSWAY AUTHORITY (the "AUTHORITY") pursuant to Chapter 348, Part III, Florida Statutes, Chapter 369, Part III, Florida Statutes, and Florida Statutes Chapters 73 and 74, is authorized and empowered to acquire, hold, construct, improve, maintain, operate, and own the CENTRAL FLORIDA EXPRESSWAY SYSTEM (the "SYSTEM"), and is further authorized to construct any extensions, additions or improvements to the SYSTEM or appurtenant facilities, including all necessary approaches, roads, bridges and avenues of access, with such changes, modifications or revisions of the project as shall be deemed desirable and proper; and

WHEREAS, the SYSTEM is defined under Section 348.752(5), Florida Statutes, as any and all expressways and appurtenant facilities thereto, including, but not limited to, all approaches, roads, bridges, and avenues of access for the expressway or expressways. Furthermore, Section 348.759(1), Florida Statutes, empowers the AUTHORITY to acquire private or public property and property rights as the AUTHORITY may deem necessary for any purpose, including, but not limited to, areas necessary for management of access and water retention areas. Section 348.754(1)(b), Florida Statutes, also empowers the AUTHORITY to construct any extensions, additions or improvements to the SYSTEM or appurtenant facilities, including all necessary approaches, roads, bridges and avenues of access, with such changes, modifications or revisions of the project as shall be deemed desirable and proper; and

WHEREAS, in furtherance of such authorization, the AUTHORITY has been granted the right to acquire private or public property and property rights, including rights of access, air, view, and light, by gift, devise, purchase, or condemnation by eminent domain proceedings; and

WHEREAS, the AUTHORITY has determined that it is necessary and in the public interest to make certain additions, extensions and improvements to the SYSTEM, including the State Road 429 Wekiva Parkway Project Number 429-204, and the AUTHORITY has determined that to do so it is necessary and in the public interest that the AUTHORITY obtain certain parcels of land in Orange County, Florida, in fee simple, easement, temporary construction easement, and water retention areas, the legal descriptions with the property interest sought being attached hereto as Schedule "A," and, therefore, be it

RESOLVED that for the above reasons it is reasonably necessary, practical and in the best interest of the public and the AUTHORITY that the fee simple interest, easement, temporary construction easement, water retention areas and such other property interests as may be within the scope of the descriptions in Schedule "A" be acquired in the name of the AUTHORITY by gift, purchase, eminent domain proceedings, or otherwise over and upon those certain parcels or tracts of land, situated, lying and being in Orange County, Florida, heretofore as described in the attached Schedule "A;" and, be it further

RESOLVED that the AUTHORITY, its officers, employees, agents, and attorneys are hereby authorized and directed to proceed to take the necessary steps to institute and prosecute such necessary actions and proceedings as may be proper for the acquisition of the fee simple interest, easement, temporary construction easement, water retention areas, and such other

property interests as described in the attached Schedule "A" by gift, purchase, eminent domain proceedings or otherwise, and to prepare, sign, execute, serve, publish, and file in the name of the AUTHORITY all eminent domain papers, affidavits and pleadings, and its attorneys are authorized to have prepared such other instruments and documents as may be necessary in connection herewith; and, be it further

RESOLVED that this Resolution shall take effect immediately upon adoption.

ADOPTED this _____ day of January, 2015.

CENTRAL FLORIDA
EXPRESSWAY AUTHORITY

By: _____
Welton Caldwell
Chairman

(SEAL)

ATTEST:

By: _____
Darleen Mazzillo
Executive Assistant

Approved as to form and legality:

Joseph L. Passiatore
General Counsel

ORLDOCS 13770385 1

LEGAL DESCRIPTION

PARCEL 258

PURPOSE: LIMITED ACCESS RIGHT OF WAY

ESTATE: FEE SIMPLE

THAT PART OF THE SOUTH 1/2 OF THE SE 1/4 OF THE SE 1/4 OF SECTION 1,
TOWNSHIP 20 SOUTH, RANGE 27 EAST, ORANGE COUNTY, FLORIDA, BEING
THE LANDS DESCRIBED IN OFFICIAL RECORDS BOOK 3115, PAGE 570, PUBLIC
RECORDS OF ORANGE COUNTY, FLORIDA AND BEING MORE PARTICULARLY
DESCRIBED AS FOLLOWS:

"THE SOUTH 1/4 OF THE EAST 1/2 OF THE SOUTH 1/2 OF THE SE 1/4 OF THE
SE 1/4, SECTION 1, TOWNSHIP 20 SOUTH, RANGE 27 EAST, (LESS ROAD WAY
ON SOUTH AND EAST) AS RECORDED IN THE PUBLIC RECORDS OF ORANGE
COUNTY, FLORIDA."

TOGETHER WITH ALL RIGHTS OF INGRESS, EGRESS, LIGHT, AIR, AND VIEW TO,
FROM OR ACROSS ANY STATE ROAD 429 RIGHT OF WAY PROPERTY WHICH
MAY OTHERWISE ACCRUE TO ANY PROPERTY ADJOINING SAID RIGHT OF WAY.

CONTAINING 2.003 ACRES, MORE OR LESS.

I HEREBY CERTIFY THAT THIS LEGAL DESCRIPTION AND SKETCH IS CORRECT TO
THE BEST OF MY KNOWLEDGE AND BELIEF. I FURTHER CERTIFY THAT THIS LEGAL
DESCRIPTION AND SKETCH MEETS THE MINIMUM TECHNICAL STANDARDS AS SET
FORTH BY THE FLORIDA BOARD OF PROFESSIONAL SURVEYORS AND MAPPERS IN
CHAPTER 5J-17, FLORIDA ADMINISTRATIVE CODE, PURSUANT TO CHAPTER 472 OF
THE FLORIDA STATUTES SUBJECT TO NOTES AND NOTATIONS SHOWN HEREON.

RUSSELL J. MARKS, PSM NO. 5623

12/18/13
DATE

NOT VALID WITHOUT SIGNATURE AND ORIGINAL RAISED SEAL

FOR: ORLANDO ORANGE COUNTY EXPRESSWAY AUTHORITY

STATE ROAD 429

DESIGNED BY: RJM

DATE: 12/18/13

URS

URS CORPORATION
315 E. ROBINSON STREET
SUITE 245
ORLANDO, FL 32801-1949
PH (407) 422-0353
LICENSED BUSINESS NO. 6839

REVISIONS:

DRAWN BY: DJK

JOB NO:

APPROVED BY: RJM

OOCEA PROJECT NO: 429-204

SHEET: 1 OF 2

SKETCH OF DESCRIPTION

PARCEL 258

PURPOSE: LIMITED ACCESS RIGHT OF WAY

ESTATE: FEE SIMPLE

LEGEND

C = CALCULATED
CCR = CERTIFIED CORNER RECORD
CM = CONCRETE MONUMENT
COR = CORNER
D = DEED
DB = DEED BOOK
F = FIELD
FND = FOUND
ID = IDENTIFICATION
IR = IRON ROD
LA = LIMITED ACCESS
LB = LICENSED BUSINESS
OR = OFFICIAL RECORDS
PB = PLAT BOOK
PG = PAGE
PL = PROPERTY LINE
R = RADIUS
RGE = RANGE
R/W = RIGHT OF WAY
SEC = SECTION
TWP = TOWNSHIP



TOWNSHIP 20 SOUTH
RANGE 27 EAST

LINE TABLE		
L1	N 00°01'26" W	30.00'(C)
L2	S 89°21'11" W	30.00'(C)
L3	N 00°07'48" E	135.81'(C)
L4	S 00°01'26" E	136.09'(C)

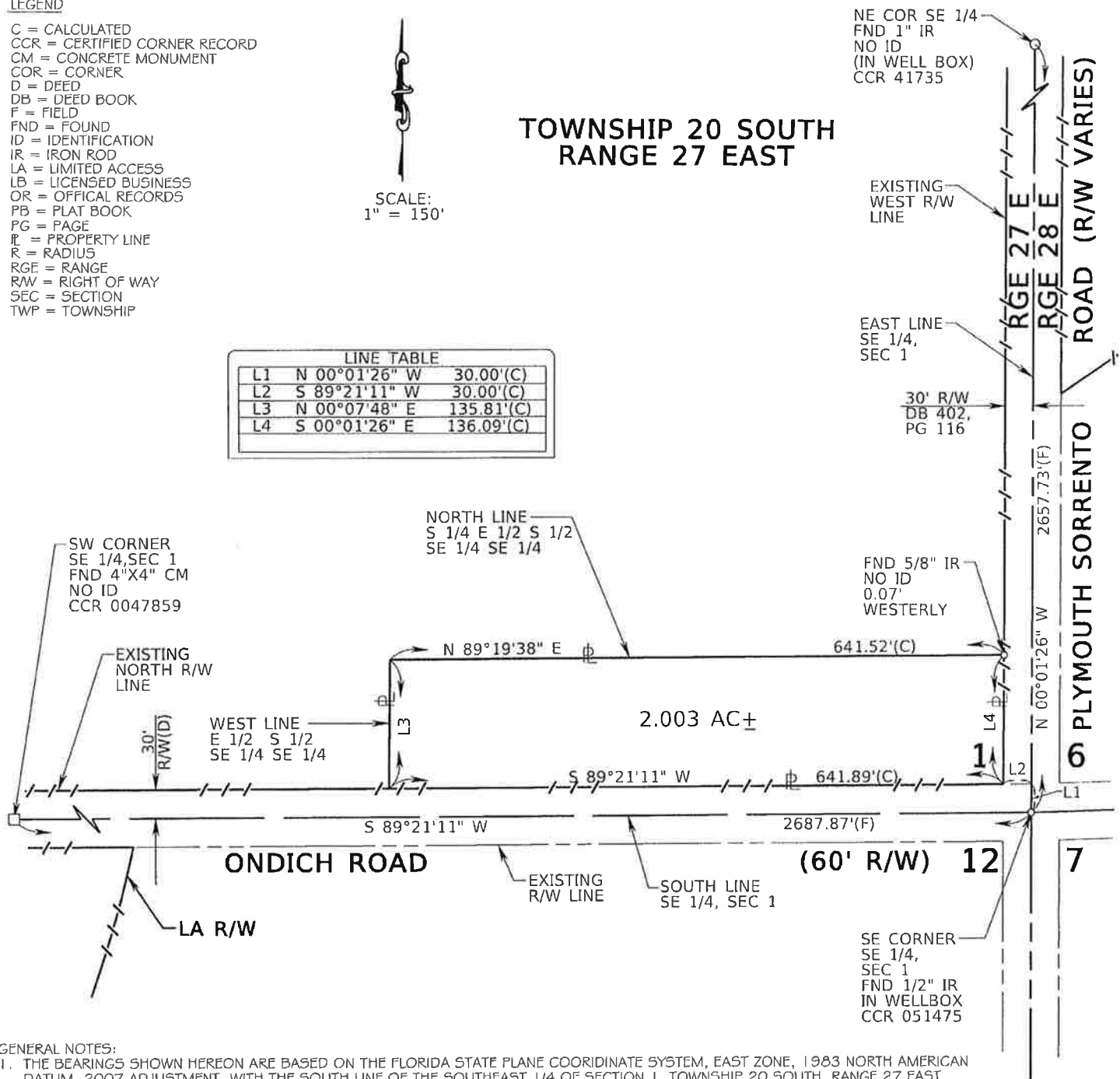

GENERAL NOTES:

1. THE BEARINGS SHOWN HEREON ARE BASED ON THE FLORIDA STATE PLANE COORDINATE SYSTEM, EAST ZONE, 1983 NORTH AMERICAN DATUM, 2007 ADJUSTMENT, WITH THE SOUTH LINE OF THE SOUTHEAST 1/4 OF SECTION 1, TOWNSHIP 20 SOUTH, RANGE 27 EAST, ORANGE COUNTY, FLORIDA, HAVING A BEARING OF SOUTH 89°21'11" WEST.
2. THERE MAY BE OTHER RECORDED DOCUMENTS FOUND IN ORANGE COUNTY RECORDS AFFECTING THIS PROPERTY THAT ARE NOT SHOWN ON THIS SKETCH OF DESCRIPTION.
3. ATTENTION IS DIRECTED TO THE FACT THESE MAPS MAY HAVE BEEN ALTERED IN SIZE BY REPRODUCTION. THIS MUST BE CONSIDERED WHEN OBTAINING SCALE DATA.
4. A CERTIFICATE OF TITLE INFORMATION PREPARED BY "FIRST AMERICAN TITLE INSURANCE COMPANY" DATED NOVEMBER 27, 2012, FILE NO. 2037-2857102 WAS REVIEWED BY THE SURVEYOR AND EXCEPTIONS (IF ANY) NOTED ON SAID CERTIFICATE ARE SHOWN HEREON.

FOR: ORLANDO ORANGE COUNTY EXPRESSWAY AUTHORITY			STATE ROAD 429	
DESIGNED BY: RJM	DATE: 12/18/13		URS URS CORPORATION 315 E. ROBINSON STREET SUITE 245 ORLANDO, FL 32801-1949 PH (407) 422-0353 LICENSED BUSINESS NO. 6839	REVISIONS:
DRAWN BY: DJK	JOB NO:			
APPROVED BY: RJM	OOCEA PROJECT NO: 429-204			SHEET: 2 OF 2

RESOLUTION

WHEREAS, the CENTRAL FLORIDA EXPRESSWAY AUTHORITY (the "AUTHORITY") pursuant to Chapter 348, Part III, Florida Statutes, Chapter 369, Part III, Florida Statutes, and Florida Statutes Chapters 73 and 74, is authorized and empowered to acquire, hold, construct, improve, maintain, operate, and own the CENTRAL FLORIDA EXPRESSWAY SYSTEM (the "SYSTEM"), and is further authorized to construct any extensions, additions or improvements to the SYSTEM or appurtenant facilities, including all necessary approaches, roads, bridges and avenues of access, with such changes, modifications or revisions of the project as shall be deemed desirable and proper; and

WHEREAS, the SYSTEM is defined under Section 348.752(5), Florida Statutes, as any and all expressways and appurtenant facilities thereto, including, but not limited to, all approaches, roads, bridges, and avenues of access for the expressway or expressways. Furthermore, Section 348.759(1), Florida Statutes, empowers the AUTHORITY to acquire private or public property and property rights as the AUTHORITY may deem necessary for any purpose, including, but not limited to, areas necessary for management of access and water retention areas. Section 348.754(1)(b), Florida Statutes, also empowers the AUTHORITY to construct any extensions, additions or improvements to the SYSTEM or appurtenant facilities, including all necessary approaches, roads, bridges and avenues of access, with such changes, modifications or revisions of the project as shall be deemed desirable and proper; and

WHEREAS, in furtherance of such authorization, the AUTHORITY has been granted the right to acquire private or public property and property rights, including rights of access, air, view, and light, by gift, devise, purchase, or condemnation by eminent domain proceedings; and

WHEREAS, the AUTHORITY has determined that it is necessary and in the public interest to make certain additions, extensions and improvements to the SYSTEM, including the State Road 429 Wekiva Parkway Project Number 429-204, and the AUTHORITY has determined that to do so it is necessary and in the public interest that the AUTHORITY obtain certain parcels of land in Orange County, Florida, in fee simple, easement, temporary construction easement, and water retention areas, the legal descriptions with the property interest sought being attached hereto as Schedule "A," and, therefore, be it

RESOLVED that for the above reasons it is reasonably necessary, practical and in the best interest of the public and the AUTHORITY that the fee simple interest, easement, temporary construction easement, water retention areas and such other property interests as may be within the scope of the descriptions in Schedule "A" be acquired in the name of the AUTHORITY by gift, purchase, eminent domain proceedings, or otherwise over and upon those certain parcels or tracts of land, situated, lying and being in Orange County, Florida, heretofore as described in the attached Schedule "A;" and, be it further

RESOLVED that the AUTHORITY, its officers, employees, agents, and attorneys are hereby authorized and directed to proceed to take the necessary steps to institute and prosecute such necessary actions and proceedings as may be proper for the acquisition of the fee simple interest, easement, temporary construction easement, water retention areas, and such other

property interests as described in the attached Schedule "A" by gift, purchase, eminent domain proceedings or otherwise, and to prepare, sign, execute, serve, publish, and file in the name of the AUTHORITY all eminent domain papers, affidavits and pleadings, and its attorneys are authorized to have prepared such other instruments and documents as may be necessary in connection herewith; and, be it further

RESOLVED that this Resolution shall take effect immediately upon adoption.

ADOPTED this _____ day of January, 2015.

CENTRAL FLORIDA
EXPRESSWAY AUTHORITY

By: _____
Welton Caldwell
Chairman

(SEAL)

ATTEST:

By: _____
Darleen Mazzillo
Executive Assistant

Approved as to form and legality:

Joseph L. Passiatore
General Counsel

ORLDOCS 13770390 1

LEGAL DESCRIPTION

PARCEL 259

PURPOSE: LIMITED ACCESS RIGHT OF WAY

ESTATE: FEE SIMPLE

THAT PART OF THE S 1/2 OF THE SE 1/4 OF THE SE 1/4 OF THE SE 1/4 OF SECTION 1, TOWNSHIP 20 SOUTH, RANGE 27 EAST, ORANGE COUNTY, FLORIDA, BEING THE LANDS DESCRIBED IN OFFICIAL RECORDS BOOK 8458, PAGE 4756, PUBLIC RECORDS OF ORANGE COUNTY, FLORIDA AND BEING MORE PARTICULARLY DESCRIBED AS FOLLOWS:

"THE N 1/2 OF S 1/2 OF SE 1/4 OF SE 1/4 OF SE 1/4 OF SECTION 1, TOWNSHIP 20 SOUTH, RANGE 27 EAST, PUBLIC RECORDS OF ORANGE COUNTY, FLORIDA. (LESS RIGHT OF WAY ON EAST)"

TOGETHER WITH ALL RIGHTS OF INGRESS, EGRESS, LIGHT, AIR, AND VIEW TO, FROM OR ACROSS ANY STATE ROAD 429 RIGHT OF WAY PROPERTY WHICH MAY OTHERWISE ACCRUE TO ANY PROPERTY ADJOINING SAID RIGHT OF WAY.

CONTAINING 2.443 ACRES, MORE OR LESS.

I HEREBY CERTIFY THAT THIS LEGAL DESCRIPTION AND SKETCH IS CORRECT TO THE BEST OF MY KNOWLEDGE AND BELIEF. I FURTHER CERTIFY THAT THIS LEGAL DESCRIPTION AND SKETCH MEETS THE MINIMUM TECHNICAL STANDARDS AS SET FORTH BY THE FLORIDA BOARD OF PROFESSIONAL SURVEYORS AND MAPPERS IN CHAPTER 3-17, FLORIDA ADMINISTRATIVE CODE, PURSUANT TO CHAPTER 472 OF THE FLORIDA STATUTES. SUBJECT TO NOTES AND NOTATIONS SHOWN HEREON.

RUSSELL J. MARKS, PSM NO. 5623

12/18/13
DATE

NOT VALID WITHOUT SIGNATURE AND ORIGINAL RAISED SEAL

FOR: ORLANDO ORANGE COUNTY EXPRESSWAY AUTHORITY

STATE ROAD 429

DESIGNED BY: RJM

DATE: 12/18/13

DRAWN BY: DJK

JOB NO:

APPROVED BY: RJM

OOCEA PROJECT NO: 429-204

URS

URS CORPORATION
315 E. ROBINSON STREET
SUITE 245
ORLANDO, FL 32801-1949
PH (407) 422-0353
LICENSED BUSINESS NO. 6839

REVISIONS:

SHEET: 1 OF 2

SKETCH OF DESCRIPTION

PARCEL 259

PURPOSE: LIMITED ACCESS RIGHT OF WAY

ESTATE: FEE SIMPLE

LEGEND

C = CALCULATED
CCR = CERTIFIED CORNER RECORD
CM = CONCRETE MONUMENT
COR = CORNER
D = DEED
DB = DEED BOOK
F = FIELD
FND = FOUND
FPC = FLORIDA POWER CORPORATION
ID = IDENTIFICATION
IR = IRON ROD
LA = LIMITED ACCESS
LB = LICENSED BUSINESS
OR = OFFICIAL RECORDS
PB = PLAT BOOK
PG = PAGE
PL = PROPERTY LINE
R = RADIUS
RGE = RANGE
RAW = RIGHT OF WAY
SEC = SECTION
TWP = TOWNSHIP

SCALE:
1" = 150'

LINE TABLE		
L1	N 00°01'26" W	30.00'(C)
L2	S 89°21'11" W	30.00'(C)
L3	N 00°01'26" W	136.09'(C)

TOWNSHIP 20 SOUTH RANGE 27 EAST

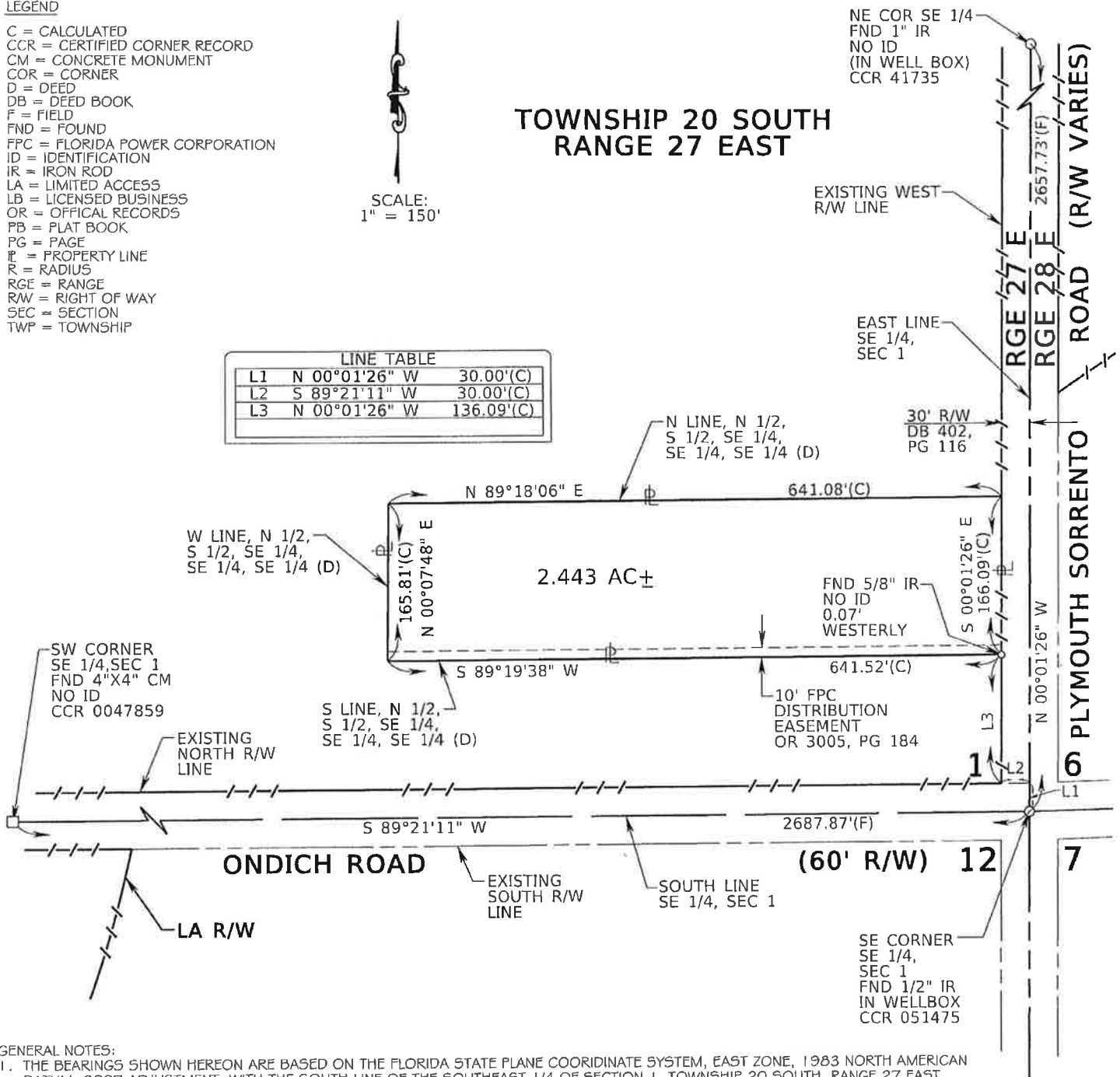

GENERAL NOTES:

1. THE BEARINGS SHOWN HEREON ARE BASED ON THE FLORIDA STATE PLANE COORDINATE SYSTEM, EAST ZONE, 1983 NORTH AMERICAN DATUM, 2007 ADJUSTMENT, WITH THE SOUTH LINE OF THE SOUTHEAST 1/4 OF SECTION 1, TOWNSHIP 20 SOUTH, RANGE 27 EAST, ORANGE COUNTY, FLORIDA, HAVING A BEARING OF SOUTH 89°21'11" WEST.
2. THERE MAY BE OTHER RECORDED DOCUMENTS FOUND IN ORANGE COUNTY RECORDS AFFECTING THIS PROPERTY THAT ARE NOT SHOWN ON THIS SKETCH OF DESCRIPTION.
3. ATTENTION IS DIRECTED TO THE FACT THESE MAPS MAY HAVE BEEN ALTERED IN SIZE BY REPRODUCTION. THIS MUST BE CONSIDERED WHEN OBTAINING SCALE DATA.
4. A CERTIFICATE OF TITLE INFORMATION PREPARED BY "FIRST AMERICAN TITLE INSURANCE COMPANY" DATED NOVEMBER 27, 2012, FILE NO. 2037-2857106 WAS REVIEWED BY THE SURVEYOR AND EXCEPTIONS (IF ANY) NOTED ON SAID CERTIFICATE ARE SHOWN HEREON.

FOR: ORLANDO ORANGE COUNTY EXPRESSWAY AUTHORITY

STATE ROAD 429

DESIGNED BY: RJM

DATE: 12/18/13

DRAWN BY: DJK

JOB NO:

APPROVED BY: RJM

OOCEA PROJECT NO: 429-204

URS

URS CORPORATION
315 E. ROBINSON STREET
SUITE 245
ORLANDO, FL 32801-1949
PH (407) 422-0353
LICENSED BUSINESS NO. 6839

REVISIONS:

SHEET: 2 OF 2

RESOLUTION

WHEREAS, the CENTRAL FLORIDA EXPRESSWAY AUTHORITY (the "AUTHORITY") pursuant to Chapter 348, Part III, Florida Statutes, Chapter 369, Part III, Florida Statutes, and Florida Statutes Chapters 73 and 74, is authorized and empowered to acquire, hold, construct, improve, maintain, operate, and own the CENTRAL FLORIDA EXPRESSWAY SYSTEM (the "SYSTEM"), and is further authorized to construct any extensions, additions or improvements to the SYSTEM or appurtenant facilities, including all necessary approaches, roads, bridges and avenues of access, with such changes, modifications or revisions of the project as shall be deemed desirable and proper; and

WHEREAS, the SYSTEM is defined under Section 348.752(5), Florida Statutes, as any and all expressways and appurtenant facilities thereto, including, but not limited to, all approaches, roads, bridges, and avenues of access for the expressway or expressways. Furthermore, Section 348.759(1), Florida Statutes, empowers the AUTHORITY to acquire private or public property and property rights as the AUTHORITY may deem necessary for any purpose, including, but not limited to, areas necessary for management of access and water retention areas. Section 348.754(1)(b), Florida Statutes, also empowers the AUTHORITY to construct any extensions, additions or improvements to the SYSTEM or appurtenant facilities, including all necessary approaches, roads, bridges and avenues of access, with such changes, modifications or revisions of the project as shall be deemed desirable and proper; and

WHEREAS, in furtherance of such authorization, the AUTHORITY has been granted the right to acquire private or public property and property rights, including rights of access, air, view, and light, by gift, devise, purchase, or condemnation by eminent domain proceedings; and

WHEREAS, the AUTHORITY has determined that it is necessary and in the public interest to make certain additions, extensions and improvements to the SYSTEM, including the State Road 429 Wekiva Parkway Project Number 429-204, and the AUTHORITY has determined that to do so it is necessary and in the public interest that the AUTHORITY obtain certain parcels of land in Orange County, Florida, in fee simple, easement, temporary construction easement, and water retention areas, the legal descriptions with the property interest sought being attached hereto as Schedule "A," and, therefore, be it

RESOLVED that for the above reasons it is reasonably necessary, practical and in the best interest of the public and the AUTHORITY that the fee simple interest, easement, temporary construction easement, water retention areas and such other property interests as may be within the scope of the descriptions in Schedule "A" be acquired in the name of the AUTHORITY by gift, purchase, eminent domain proceedings, or otherwise over and upon those certain parcels or tracts of land, situated, lying and being in Orange County, Florida, heretofore as described in the attached Schedule "A;" and, be it further

RESOLVED that the AUTHORITY, its officers, employees, agents, and attorneys are hereby authorized and directed to proceed to take the necessary steps to institute and prosecute such necessary actions and proceedings as may be proper for the acquisition of the fee simple interest, easement, temporary construction easement, water retention areas, and such other

property interests as described in the attached Schedule "A" by gift, purchase, eminent domain proceedings or otherwise, and to prepare, sign, execute, serve, publish, and file in the name of the AUTHORITY all eminent domain papers, affidavits and pleadings, and its attorneys are authorized to have prepared such other instruments and documents as may be necessary in connection herewith; and, be it further

RESOLVED that this Resolution shall take effect immediately upon adoption.

ADOPTED this _____ day of January, 2015.

CENTRAL FLORIDA
EXPRESSWAY AUTHORITY

By: _____
Welton Caldwell
Chairman

(SEAL)

ATTEST:

By: _____
Darleen Mazzillo
Executive Assistant

Approved as to form and legality:

Joseph L. Passiatore
General Counsel

ORLDOCS 13770405 1

LEGAL DESCRIPTION

PARCEL 260

PURPOSE: LIMITED ACCESS RIGHT OF WAY

ESTATE: FEE SIMPLE

THAT PART OF THE SOUTHEAST 1/4 OF SECTION 1, TOWNSHIP 20 SOUTH, RANGE 27 EAST, ORANGE COUNTY, FLORIDA, BEING THE LANDS DESCRIBED IN OFFICIAL RECORDS BOOK 1932, PAGE 388, PUBLIC RECORDS OF ORANGE COUNTY, FLORIDA AND BEING MORE PARTICULARLY DESCRIBED AS FOLLOWS:

"THE SOUTH 1/2 OF THE NORTH 1/2 OF THE SE 1/4 OF THE SE 1/4 OF THE SE 1/4, SECTION 1 TOWNSHIP 20 SOUTH, RANGE 27 EAST, ORANGE COUNTY, FLORIDA."

TOGETHER WITH ALL RIGHTS OF INGRESS, EGRESS, LIGHT, AIR, AND VIEW TO, FROM OR ACROSS ANY STATE ROAD 429 RIGHT OF WAY PROPERTY WHICH MAY OTHERWISE ACCRUE TO ANY PROPERTY ADJOINING SAID RIGHT OF WAY.

CONTAINING 2.441 ACRES, MORE OR LESS.

I HEREBY CERTIFY THAT THIS LEGAL DESCRIPTION AND SKETCH IS CORRECT TO THE BEST OF MY KNOWLEDGE AND BELIEF. I FURTHER CERTIFY THAT THIS LEGAL DESCRIPTION AND SKETCH MEETS THE MINIMUM TECHNICAL STANDARDS AS SET FORTH BY THE FLORIDA BOARD OF PROFESSIONAL SURVEYORS AND MAPPERS IN CHAPTER 5J-17, FLORIDA ADMINISTRATIVE CODE, PURSUANT TO CHAPTER 472 OF THE FLORIDA STATUTES. SUBJECT TO NOTES AND NOTATIONS SHOWN HEREON.

RUSSELL J. MARKS, PSM NO. 5623

DATE

NOT VALID WITHOUT SIGNATURE AND ORIGINAL RAISED SEAL

FOR: ORLANDO ORANGE COUNTY EXPRESSWAY AUTHORITY

STATE ROAD 429

DESIGNED BY: RJM

DATE: 3/18/14

URS

URS CORPORATION
315 E. ROBINSON STREET
SUITE 245
ORLANDO, FL 32801-1949
PH (407) 422-0353
LICENSED BUSINESS NO. 6839

REVISIONS:

DRAWN BY: SMP

JOB NO:

APPROVED BY: RJM

OOCEA PROJECT NO: 429-204

SHEET: 1 OF 2

SKETCH OF DESCRIPTION

PARCEL: 260

PURPOSE: LIMITED ACCESS RIGHT OF WAY

ESTATE: FEE SIMPLE

LEGEND

C = CALCULATED
CCR = CERTIFIED CORNER RECORD
CM = CONCRETE MONUMENT
DB = DEED BOOK
F = FIELD
FND = FOUND
ID = IDENTIFICATION
IR = IRON ROD
LA = LIMITED ACCESS
LB = LICENSED BUSINESS
OR = OFFICIAL RECORDS
PL = PROPERTY LINE
PG = PAGE
POB = POINT OF BEGINNING
POC = POINT OF COMMENCEMENT
COR = CORNER
R = RADIUS
RGE = RANGE
RW = RIGHT OF WAY
SEC = SECTION
TWP = TOWNSHIP

TOWNSHIP 20 SOUTH RANGE 27 EAST

LINE TABLE		
L1	N 00°01'26" W	30.00'(C)
L2	S 89°21'11" W	30.00'(C)

NE COR SE 1/4
FND 1" IR
NO ID
(IN WELL BOX)
CCR 41735

EXISTING
WEST R/W
LINE

30' R/W PER
DB 402, PG 116

RGE 27 E
RGE 28 E
(R/W VARIES)

SOUTH BOUNDARY
LANDS DESCRIBED
IN OR 1936, PG 571

EAST BOUNDARY
LANDS DESCRIBED
IN OR 9022, PG 3774

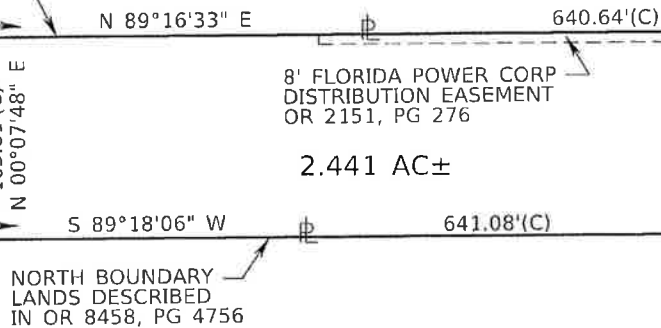

SCALE:
1" = 150'

SW CORNER
SE 1/4, SEC 1
FND 4"X4" CM
NO ID

EXISTING
NORTH R/W
LINE

LA R/W

EAST LINE
SE 1/4,
SEC 1

N 00°01'26" W
302.19'(C)

N 00°01'26" W
2657.73'(F)

PLYMOUTH SORRENTO ROAD
(R/W VARIES)

S 89°21'11" W

2687.87'(F)

ONDICH ROAD

EXISTING
R/W LINE

SOUTH LINE
SE 1/4, SEC 1

(60' R/W)

1

L2

L1

SE CORNER
SE 1/4,
SEC 1
FND 1/2" IR
IN WELLBOX
CCR 051475

GENERAL NOTES:

1. THE BEARINGS SHOWN HEREON ARE BASED ON THE FLORIDA STATE PLANE COORDINATE SYSTEM, EAST ZONE, 1983 NORTH AMERICAN DATUM, 2007 ADJUSTMENT, WITH THE SOUTH LINE OF THE SOUTHEAST 1/4 OF SECTION 1, TOWNSHIP 20 SOUTH, RANGE 27 EAST, ORANGE COUNTY, FLORIDA, HAVING A BEARING OF SOUTH 89°21'11" WEST.
2. THERE MAY BE OTHER RECORDED DOCUMENTS FOUND IN ORANGE COUNTY RECORDS AFFECTING THIS PROPERTY THAT ARE NOT SHOWN ON THIS SKETCH OF DESCRIPTION.
3. ATTENTION IS DIRECTED TO THE FACT THESE MAPS MAY HAVE BEEN ALTERED IN SIZE BY REPRODUCTION. THIS MUST BE CONSIDERED WHEN OBTAINING SCALE DATA.
4. A CERTIFICATE OF TITLE INFORMATION PREPARED BY "FIRST AMERICAN TITLE INSURANCE COMPANY" DATED NOVEMBER 27, 2012, FILE NO. 2037-2657112 WAS REVIEWED BY THE SURVEYOR AND EXCEPTIONS (IF ANY) NOTED ON SAID CERTIFICATE ARE SHOWN HEREON.

FOR: ORLANDO ORANGE COUNTY EXPRESSWAY AUTHORITY

STATE ROAD 429

DESIGNED BY: RJM

DATE: 3/18/14

URS

URS CORPORATION
315 E. ROBINSON STREET
SUITE 245
ORLANDO, FL 32801-1949
PH (407) 422-0353
LICENSED BUSINESS NO. 6839

REVISIONS:

DRAWN BY: SMP

JOB NO:

APPROVED BY: RJM

OOCEA PROJECT NO: 429-204

SHEET: 2 OF 2

RESOLUTION

WHEREAS, the CENTRAL FLORIDA EXPRESSWAY AUTHORITY (the "AUTHORITY") pursuant to Chapter 348, Part III, Florida Statutes, Chapter 369, Part III, Florida Statutes, and Florida Statutes Chapters 73 and 74, is authorized and empowered to acquire, hold, construct, improve, maintain, operate, and own the CENTRAL FLORIDA EXPRESSWAY SYSTEM (the "SYSTEM"), and is further authorized to construct any extensions, additions or improvements to the SYSTEM or appurtenant facilities, including all necessary approaches, roads, bridges and avenues of access, with such changes, modifications or revisions of the project as shall be deemed desirable and proper; and

WHEREAS, the SYSTEM is defined under Section 348.752(5), Florida Statutes, as any and all expressways and appurtenant facilities thereto, including, but not limited to, all approaches, roads, bridges, and avenues of access for the expressway or expressways. Furthermore, Section 348.759(1), Florida Statutes, empowers the AUTHORITY to acquire private or public property and property rights as the AUTHORITY may deem necessary for any purpose, including, but not limited to, areas necessary for management of access and water retention areas. Section 348.754(1)(b), Florida Statutes, also empowers the AUTHORITY to construct any extensions, additions or improvements to the SYSTEM or appurtenant facilities, including all necessary approaches, roads, bridges and avenues of access, with such changes, modifications or revisions of the project as shall be deemed desirable and proper; and

WHEREAS, in furtherance of such authorization, the AUTHORITY has been granted the right to acquire private or public property and property rights, including rights of access, air, view, and light, by gift, devise, purchase, or condemnation by eminent domain proceedings; and

WHEREAS, the AUTHORITY has determined that it is necessary and in the public interest to make certain additions, extensions and improvements to the SYSTEM, including the State Road 429 Wekiva Parkway Project Number 429-204, and the AUTHORITY has determined that to do so it is necessary and in the public interest that the AUTHORITY obtain certain parcels of land in Orange County, Florida, in fee simple, easement, temporary construction easement, and water retention areas, the legal descriptions with the property interest sought being attached hereto as Schedule "A," and, therefore, be it

RESOLVED that for the above reasons it is reasonably necessary, practical and in the best interest of the public and the AUTHORITY that the fee simple interest, easement, temporary construction easement, water retention areas and such other property interests as may be within the scope of the descriptions in Schedule "A" be acquired in the name of the AUTHORITY by gift, purchase, eminent domain proceedings, or otherwise over and upon those certain parcels or tracts of land, situated, lying and being in Orange County, Florida, heretofore as described in the attached Schedule "A;" and, be it further

RESOLVED that the AUTHORITY, its officers, employees, agents, and attorneys are hereby authorized and directed to proceed to take the necessary steps to institute and prosecute such necessary actions and proceedings as may be proper for the acquisition of the fee simple interest, easement, temporary construction easement, water retention areas, and such other

property interests as described in the attached Schedule "A" by gift, purchase, eminent domain proceedings or otherwise, and to prepare, sign, execute, serve, publish, and file in the name of the AUTHORITY all eminent domain papers, affidavits and pleadings, and its attorneys are authorized to have prepared such other instruments and documents as may be necessary in connection herewith; and, be it further

RESOLVED that this Resolution shall take effect immediately upon adoption.

ADOPTED this _____ day of January, 2015.

CENTRAL FLORIDA
EXPRESSWAY AUTHORITY

By: _____
Welton Caldwell
Chairman

(SEAL)

ATTEST:

By: _____
Darleen Mazzillo
Executive Assistant

Approved as to form and legality:

Joseph L. Passiatore
General Counsel

ORLDOCS 13770409 1

LEGAL DESCRIPTION

PARCEL 262

PURPOSE: LIMITED ACCESS RIGHT OF WAY

ESTATE: FEE SIMPLE

THAT PART OF THE NORTH 1/2 OF THE SE 1/4 OF THE SE 1/4 OF SECTION 1, TOWNSHIP 20 SOUTH, RANGE 27 EAST, ORANGE COUNTY, FLORIDA, BEING THE LANDS DESCRIBED IN OFFICIAL RECORDS BOOK 8615, PAGE 4918, PUBLIC RECORDS OF ORANGE COUNTY, FLORIDA AND BEING MORE PARTICULARLY DESCRIBED AS FOLLOWS:

"A PORTION OF THE NORTH 1/2 OF THE SOUTHEAST 1/4 OF THE SOUTHEAST 1/4 OF SECTION 1, TOWNSHIP 20 SOUTH, RANGE 27 EAST, ORANGE COUNTY, FLORIDA. LESS THE NORTH 337.86 FEET THEREOF AND ALSO LESS THE EAST 30.00 FEET FOR ROAD PURPOSES.

MORE PARTICULARLY DESCRIBED AS FOLLOWS:

COMMENCE AT THE SOUTHEAST CORNER OF SAID SECTION 1; THENCE ALONG THE EAST LINE OF SAID SECTION 1 NORTH 00 DEGREES 07'20" WEST 663.42 FEET; THENCE SOUTH 89 DEGREES 10'25" WEST 30.00 FEET TO THE WEST RIGHT-OF-WAY LINE OF PLYMOUTH SORRENTO ROAD; THENCE ALONG SAID WEST RIGHT-OF-WAY LINE NORTH 00 DEGREES 07'20" WEST 326.54 FEET; THENCE SOUTH 89 DEGREES 03'09" WEST 639.36 FEET; THENCE SOUTH 00 DEGREES 02'02" WEST 325.39 FEET; THENCE NORTH 89 DEGREES 10'25" EAST 640.23 FEET TO THE POINT OF BEGINNING."

TOGETHER WITH ALL RIGHTS OF INGRESS, EGRESS, LIGHT, AIR, AND VIEW TO, FROM OR ACROSS ANY STATE ROAD 429 RIGHT OF WAY PROPERTY WHICH MAY OTHERWISE ACCRUE TO ANY PROPERTY ADJOINING SAID RIGHT OF WAY.

CONTAINING 4.786 ACRES, MORE OR LESS.

I HEREBY CERTIFY THAT THIS LEGAL DESCRIPTION AND SKETCH IS CORRECT TO THE BEST OF MY KNOWLEDGE AND BELIEF. I FURTHER CERTIFY THAT THIS LEGAL DESCRIPTION AND SKETCH MEETS THE MINIMUM TECHNICAL STANDARDS AS SET FORTH BY THE FLORIDA BOARD OF PROFESSIONAL SURVEYORS AND MAPPERS IN CHAPTER 5J-17, FLORIDA ADMINISTRATIVE CODE, PURSUANT TO CHAPTER 472 OF THE FLORIDA STATUTES. SUBJECT TO NOTES AND NOTATIONS SHOWN HEREON.

RUSSELL J. MARKS, PSM NO. 5623

12/18/13
DATE

NOT VALID WITHOUT SIGNATURE AND ORIGINAL RAISED SEAL

FOR: ORLANDO ORANGE COUNTY EXPRESSWAY AUTHORITY

STATE ROAD 429

DESIGNED BY: RJM	DATE: 12/18/13	URS URS CORPORATION 315 E. ROBINSON STREET SUITE 245 ORLANDO, FL 32801-1949 PH (407) 422-0353 LICENSED BUSINESS NO. 6839	REVISIONS:
DRAWN BY: DJK	JOB NO:		
APPROVED BY: RJM	OOCEA PROJECT NO: 429-204		SHEET: 1 OF 2

SKETCH OF DESCRIPTION

PARCEL 262

PURPOSE: LIMITED ACCESS RIGHT OF WAY

ESTATE: FEE SIMPLE

LEGEND

C = CALCULATED
CCR = CERTIFIED CORNER RECORD
CM = CONCRETE MONUMENT
COR = CORNER
D = DEED
DB = DEED BOOK
F = FIELD
FPC = FLORIDA POWER CORPORATION
FND = FOUND
ID = IDENTIFICATION
IR = IRON ROD
LA = LIMITED ACCESS
LB = LICENSED BUSINESS
OR = OFFICIAL RECORDS
PB = PLAT BOOK
PG = PAGE
PL = PROPERTY LINE
R = RADIUS
RGE = RANGE
R/W = RIGHT OF WAY
SEC = SECTION
TWP = TOWNSHIP

TOWNSHIP 20 SOUTH RANGE 27 EAST

LINE TABLE		
L1	S 89°15'01" W (C)	30.00'(C)(D)

NE COR SE 1/4
FND 1" IR
NO ID
(IN WELL BOX)
CCR 41735

30' R/W
DB 402
PG 116

SCALE:
1" = 150'

WEST LINE
SE 1/4 SE 1/4 (D)

DECLARATION OF
EASEMENT FOR
INGRESS/EGRESS
OR 3812, PG 2602

SOUTH LINE
NORTH 337.86' (D)

10' FPC
DISTRIBUTION
EASEMENT
OR 3882 PG 4705

4.786 AC±

640.23'(D)
640.20'(C)

POB

SOUTH LINE
N 1/2 SE 1/4 SE 1/4 (D)

EXISTING
WEST R/W
LINE

SW CORNER
SE 1/4, SEC 1
FND 4"x4" CM
NO ID
CCR 0047859

EXISTING
NORTH R/W
LINE

SOUTH LINE
SE 1/4, SEC 1

S 89°21'11" W

ONDICH ROAD

(60' R/W) 12

EXISTING
R/W LINE

PLYMOUTH SORRENTO ROAD
(R/W VARIES)

EAST LINE
SE 1/4, SEC 1

POC
SE CORNER
SE 1/4,
SEC 1
FND 1/2" IR
IN WELLBOX
CCR 051475

GENERAL NOTES:

1. THE BEARINGS SHOWN HEREON ARE BASED ON THE FLORIDA STATE PLANE COORDINATE SYSTEM, EAST ZONE, 1983 NORTH AMERICAN DATUM, 2007 ADJUSTMENT, WITH THE SOUTH LINE OF THE SOUTHEAST 1/4 OF SECTION 1, TOWNSHIP 20 SOUTH, RANGE 27 EAST, ORANGE COUNTY, FLORIDA, HAVING A BEARING OF SOUTH 89°21'11" WEST.
2. THERE MAY BE OTHER RECORDED DOCUMENTS FOUND IN ORANGE COUNTY RECORDS AFFECTING THIS PROPERTY THAT ARE NOT SHOWN ON THIS SKETCH OF DESCRIPTION.
3. ATTENTION IS DIRECTED TO THE FACT THESE MAPS MAY HAVE BEEN ALTERED IN SIZE BY REPRODUCTION. THIS MUST BE CONSIDERED WHEN OBTAINING SCALE DATA.
4. A CERTIFICATE OF TITLE INFORMATION PREPARED BY "FIRST AMERICAN TITLE INSURANCE COMPANY" DATED NOVEMBER 27, 2012, FILE NO. 2037-2857129 WAS REVIEWED BY THE SURVEYOR AND EXCEPTIONS (IF ANY) NOTED ON SAID CERTIFICATE ARE SHOWN HEREON.

FOR: ORLANDO ORANGE COUNTY EXPRESSWAY AUTHORITY

STATE ROAD 429

DESIGNED BY: RJM

DATE: 12/18/13

DRAWN BY: DJK

JOB NO:

APPROVED BY: RJM

OCEA PROJECT NO: 429-204

URS

URS CORPORATION
315 E. ROBINSON STREET
SUITE 245
ORLANDO, FL 32801-1949
PH (407) 422-0353
LICENSED BUSINESS NO. 6839

REVISIONS:

SHEET: 2 OF 2

RESOLUTION

WHEREAS, the CENTRAL FLORIDA EXPRESSWAY AUTHORITY (the "AUTHORITY") pursuant to Chapter 348, Part III, Florida Statutes, Chapter 369, Part III, Florida Statutes, and Florida Statutes Chapters 73 and 74, is authorized and empowered to acquire, hold, construct, improve, maintain, operate, and own the CENTRAL FLORIDA EXPRESSWAY SYSTEM (the "SYSTEM"), and is further authorized to construct any extensions, additions or improvements to the SYSTEM or appurtenant facilities, including all necessary approaches, roads, bridges and avenues of access, with such changes, modifications or revisions of the project as shall be deemed desirable and proper; and

WHEREAS, the SYSTEM is defined under Section 348.752(5), Florida Statutes, as any and all expressways and appurtenant facilities thereto, including, but not limited to, all approaches, roads, bridges, and avenues of access for the expressway or expressways. Furthermore, Section 348.759(1), Florida Statutes, empowers the AUTHORITY to acquire private or public property and property rights as the AUTHORITY may deem necessary for any purpose, including, but not limited to, areas necessary for management of access and water retention areas. Section 348.754(1)(b), Florida Statutes, also empowers the AUTHORITY to construct any extensions, additions or improvements to the SYSTEM or appurtenant facilities, including all necessary approaches, roads, bridges and avenues of access, with such changes, modifications or revisions of the project as shall be deemed desirable and proper; and

WHEREAS, in furtherance of such authorization, the AUTHORITY has been granted the right to acquire private or public property and property rights, including rights of access, air, view, and light, by gift, devise, purchase, or condemnation by eminent domain proceedings; and

WHEREAS, the AUTHORITY has determined that it is necessary and in the public interest to make certain additions, extensions and improvements to the SYSTEM, including the State Road 429 Wekiva Parkway Project Number 429-204, and the AUTHORITY has determined that to do so it is necessary and in the public interest that the AUTHORITY obtain certain parcels of land in Orange County, Florida, in fee simple, easement, temporary construction easement, and water retention areas, the legal descriptions with the property interest sought being attached hereto as Schedule "A," and, therefore, be it

RESOLVED that for the above reasons it is reasonably necessary, practical and in the best interest of the public and the AUTHORITY that the fee simple interest, easement, temporary construction easement, water retention areas and such other property interests as may be within the scope of the descriptions in Schedule "A" be acquired in the name of the AUTHORITY by gift, purchase, eminent domain proceedings, or otherwise over and upon those certain parcels or tracts of land, situated, lying and being in Orange County, Florida, heretofore as described in the attached Schedule "A;" and, be it further

RESOLVED that the AUTHORITY, its officers, employees, agents, and attorneys are hereby authorized and directed to proceed to take the necessary steps to institute and prosecute such necessary actions and proceedings as may be proper for the acquisition of the fee simple interest, easement, temporary construction easement, water retention areas, and such other

property interests as described in the attached Schedule "A" by gift, purchase, eminent domain proceedings or otherwise, and to prepare, sign, execute, serve, publish, and file in the name of the AUTHORITY all eminent domain papers, affidavits and pleadings, and its attorneys are authorized to have prepared such other instruments and documents as may be necessary in connection herewith; and, be it further

RESOLVED that this Resolution shall take effect immediately upon adoption.

ADOPTED this _____ day of January, 2015.

CENTRAL FLORIDA
EXPRESSWAY AUTHORITY

By: _____
Welton Caldwell
Chairman

(SEAL)

ATTEST:

By: _____
Darleen Mazzillo
Executive Assistant

Approved as to form and legality:

Joseph L. Passiatore
General Counsel

ORLDOCS 13770412 1

LEGAL DESCRIPTION

PARCEL 264

PURPOSE: LIMITED ACCESS RIGHT OF WAY

ESTATE: FEE SIMPLE

THAT PART OF THE SOUTHEAST 1/4 OF SECTION 1, TOWNSHIP 20 SOUTH, RANGE 27 EAST, ORANGE COUNTY, FLORIDA, BEING THE LANDS DESCRIBED IN OFFICIAL RECORDS BOOK 4291, PAGE 817, PUBLIC RECORDS OF ORANGE COUNTY, FLORIDA AND BEING MORE PARTICULARLY DESCRIBED AS FOLLOWS:

"BEGINNING AT THE S. E. CORNER OF SECTION 1, TWP 20 S, RGE 27 E, THENCE N 00°10'20" E 1012.14 FEET, THENCE S 89°19'00" W 30.00 FEET TO THE P. O. B. THENCE N 00°10'20" E 213.00 FT, THENCE S 89°19'00" W 401.21 FEET, THENCE S 00°10'20" W 85.14 FEET, THENCE S 89°19'00" W 184.00 FEET THENCE S 00°10'20" W 127.86 FEET, THENCE N. 89°19'00" E 585.21 FEET, TO THE P. O. B."

TOGETHER WITH ALL RIGHTS OF INGRESS, EGRESS, LIGHT, AIR, AND VIEW TO, FROM OR ACROSS ANY STATE ROAD 429 RIGHT OF WAY PROPERTY WHICH MAY OTHERWISE ACCRUE TO ANY PROPERTY ADJOINING SAID RIGHT OF WAY.

CONTAINING 2.502 ACRES, MORE OR LESS.

I HEREBY CERTIFY THAT THIS LEGAL DESCRIPTION AND SKETCH IS CORRECT TO THE BEST OF MY KNOWLEDGE AND BELIEF. I FURTHER CERTIFY THAT THIS LEGAL DESCRIPTION AND SKETCH MEETS THE MINIMUM TECHNICAL STANDARDS AS SET FORTH BY THE FLORIDA BOARD OF PROFESSIONAL SURVEYORS AND MAPPERS IN CHAPTER 5J-17, FLORIDA ADMINISTRATIVE CODE, PURSUANT TO CHAPTER 472 OF THE FLORIDA STATUTES. SUBJECT TO NOTES AND NOTATIONS SHOWN HEREON.

RUSSELL J. MARKS, PSM NO. 5623

DATE

NOT VALID WITHOUT SIGNATURE AND ORIGINAL RAISED SEAL

FOR: ORLANDO ORANGE COUNTY EXPRESSWAY AUTHORITY

STATE ROAD 429

DESIGNED BY: RJM

DATE: 3/18/14

DRAWN BY: SMP

JOB NO:

APPROVED BY: RJM

OOCEA PROJECT NO: 429-204

URS

URS CORPORATION
315 E. ROBINSON STREET
SUITE 245
ORLANDO, FL 32801-1949
PH (407) 422-0353
LICENSED BUSINESS NO. 6839

REVISIONS:

SHEET: 1 OF 2

SKETCH OF DESCRIPTION

PARCEL: 264

PURPOSE: LIMITED ACCESS RIGHT OF WAY

ESTATE: FEE SIMPLE

LEGEND

AC = ACRES
C = CALCULATED
CCR = CERTIFIED CORNER RECORD
CM = CONCRETE MONUMENT
D = DEED
F = FIELD
FND = FOUND
ID = IDENTIFICATION
IR = IRON ROD
IRC = IRON ROD WITH CAP
LA = LIMITED ACCESS
LB = LICENSED BUSINESS
LS = LICENSED SURVEYOR
OR = OFFICIAL RECORDS
PG = PAGE
POB = POINT OF BEGINNING
POC = POINT OF COMMENCEMENT
PL = PROPERTY LINE
R = RADIUS
RGE = RANGE
R/W = RIGHT OF WAY
SEC = SECTION
TWP = TOWNSHIP

TOWNSHIP 20 SOUTH RANGE 27 EAST

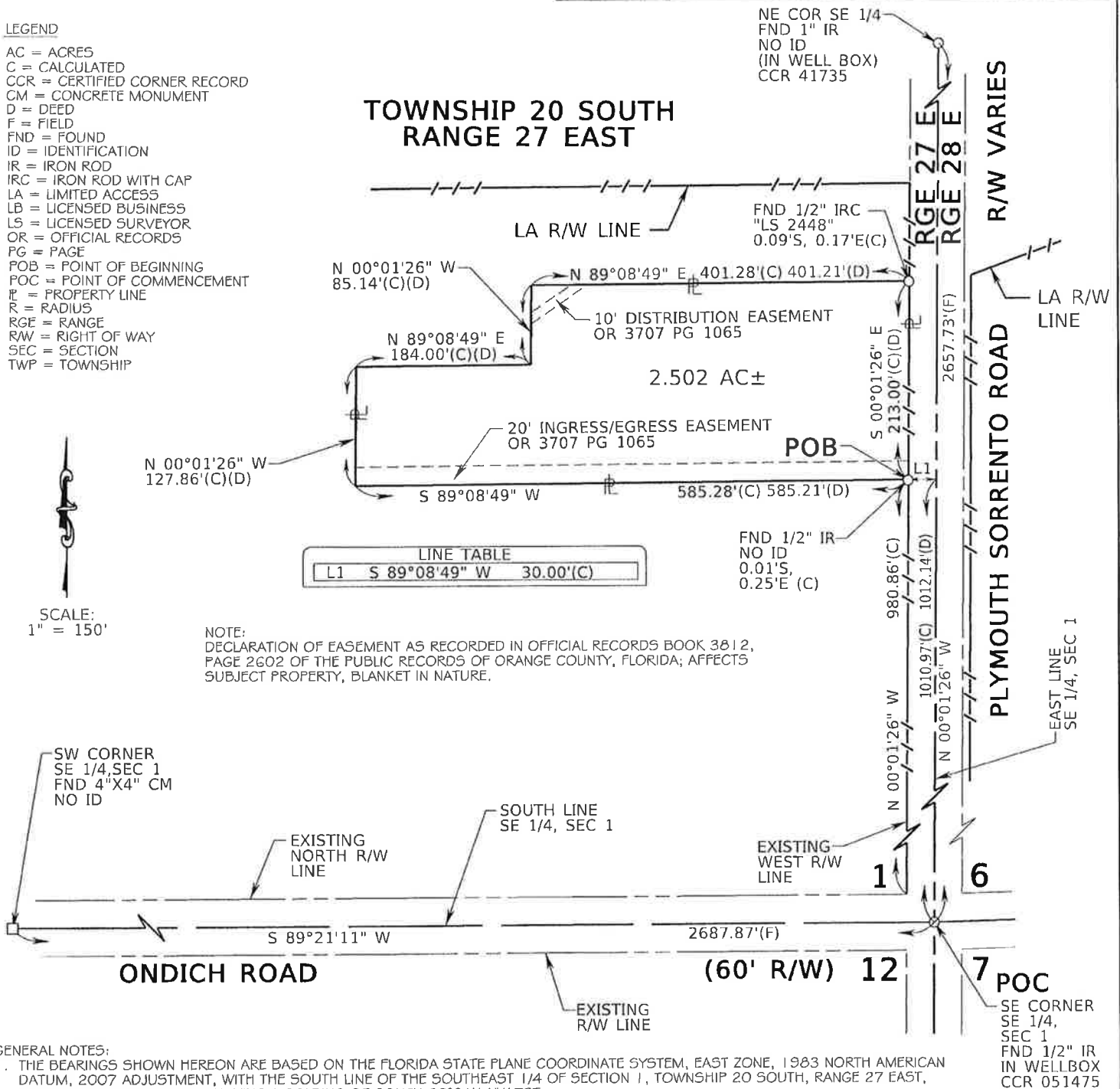

GENERAL NOTES:

1. THE BEARINGS SHOWN HEREON ARE BASED ON THE FLORIDA STATE PLANE COORDINATE SYSTEM, EAST ZONE, 1983 NORTH AMERICAN DATUM, 2007 ADJUSTMENT, WITH THE SOUTH LINE OF THE SOUTHEAST 1/4 OF SECTION 1, TOWNSHIP 20 SOUTH, RANGE 27 EAST, ORANGE COUNTY, FLORIDA, HAVING A BEARING OF SOUTH 89°21'11" WEST.
2. THERE MAY BE OTHER RECORDED DOCUMENTS FOUND IN ORANGE COUNTY RECORDS AFFECTING THIS PROPERTY THAT ARE NOT SHOWN ON THIS SKETCH OF DESCRIPTION.
3. ATTENTION IS DIRECTED TO THE FACT THESE MAPS MAY HAVE BEEN ALTERED IN SIZE BY REPRODUCTION. THIS MUST BE CONSIDERED WHEN OBTAINING SCALE DATA.
4. A CERTIFICATE OF TITLE INFORMATION PREPARED BY "FIRST AMERICAN TITLE INSURANCE COMPANY" DATED NOVEMBER 27, 2012, FILE NO. 2037-2857136 WAS REVIEWED BY THE SURVEYOR AND EXCEPTIONS (IF ANY) NOTED ON SAID CERTIFICATE ARE SHOWN HEREON.

FOR: ORLANDO ORANGE COUNTY EXPRESSWAY AUTHORITY

STATE ROAD 429

DESIGNED BY: RJM

DATE: 3/18/14

URS

URS CORPORATION
315 E. ROBINSON STREET
SUITE 245
ORLANDO, FL 32801-1949
PH (407) 422-0353
LICENSED BUSINESS NO. 6839

REVISIONS:

DRAWN BY: SMP

JOB NO:

APPROVED BY: RJM

OOCEA PROJECT NO: 429-204

SHEET: 2 OF 2

RESOLUTION

WHEREAS, the CENTRAL FLORIDA EXPRESSWAY AUTHORITY (the "AUTHORITY") pursuant to Chapter 348, Part III, Florida Statutes, Chapter 369, Part III, Florida Statutes, and Florida Statutes Chapters 73 and 74, is authorized and empowered to acquire, hold, construct, improve, maintain, operate, and own the CENTRAL FLORIDA EXPRESSWAY SYSTEM (the "SYSTEM"), and is further authorized to construct any extensions, additions or improvements to the SYSTEM or appurtenant facilities, including all necessary approaches, roads, bridges and avenues of access, with such changes, modifications or revisions of the project as shall be deemed desirable and proper; and

WHEREAS, the SYSTEM is defined under Section 348.752(5), Florida Statutes, as any and all expressways and appurtenant facilities thereto, including, but not limited to, all approaches, roads, bridges, and avenues of access for the expressway or expressways. Furthermore, Section 348.759(1), Florida Statutes, empowers the AUTHORITY to acquire private or public property and property rights as the AUTHORITY may deem necessary for any purpose, including, but not limited to, areas necessary for management of access and water retention areas. Section 348.754(1)(b), Florida Statutes, also empowers the AUTHORITY to construct any extensions, additions or improvements to the SYSTEM or appurtenant facilities, including all necessary approaches, roads, bridges and avenues of access, with such changes, modifications or revisions of the project as shall be deemed desirable and proper; and

WHEREAS, in furtherance of such authorization, the AUTHORITY has been granted the right to acquire private or public property and property rights, including rights of access, air, view, and light, by gift, devise, purchase, or condemnation by eminent domain proceedings; and

WHEREAS, the AUTHORITY has determined that it is necessary and in the public interest to make certain additions, extensions and improvements to the SYSTEM, including the State Road 429 Wekiva Parkway Project Number 429-204, and the AUTHORITY has determined that to do so it is necessary and in the public interest that the AUTHORITY obtain certain parcels of land in Orange County, Florida, in fee simple, easement, temporary construction easement, and water retention areas, the legal descriptions with the property interest sought being attached hereto as Schedule "A," and, therefore, be it

RESOLVED that for the above reasons it is reasonably necessary, practical and in the best interest of the public and the AUTHORITY that the fee simple interest, easement, temporary construction easement, water retention areas and such other property interests as may be within the scope of the descriptions in Schedule "A" be acquired in the name of the AUTHORITY by gift, purchase, eminent domain proceedings, or otherwise over and upon those certain parcels or tracts of land, situated, lying and being in Orange County, Florida, heretofore as described in the attached Schedule "A;" and, be it further

RESOLVED that the AUTHORITY, its officers, employees, agents, and attorneys are hereby authorized and directed to proceed to take the necessary steps to institute and prosecute such necessary actions and proceedings as may be proper for the acquisition of the fee simple interest, easement, temporary construction easement, water retention areas, and such other

property interests as described in the attached Schedule "A" by gift, purchase, eminent domain proceedings or otherwise, and to prepare, sign, execute, serve, publish, and file in the name of the AUTHORITY all eminent domain papers, affidavits and pleadings, and its attorneys are authorized to have prepared such other instruments and documents as may be necessary in connection herewith; and, be it further

RESOLVED that this Resolution shall take effect immediately upon adoption.

ADOPTED this _____ day of January, 2015.

CENTRAL FLORIDA
EXPRESSWAY AUTHORITY

By: _____
Welton Caldwell
Chairman

(SEAL)

ATTEST:

By: _____
Darleen Mazzillo
Executive Assistant

Approved as to form and legality:

Joseph L. Passiatore
General Counsel

ORLDOCS 13770418 1

LEGAL DESCRIPTION

PARCEL 265

PURPOSE: LIMITED ACCESS RIGHT OF WAY

ESTATE: FEE SIMPLE

THAT PART OF THE SOUTHEAST 1/4, OF THE SOUTHEAST 1/4 OF SECTION 1, TOWNSHIP 20 SOUTH, RANGE 27 EAST, ORANGE COUNTY, FLORIDA, BEING THE LANDS DESCRIBED IN OFFICIAL RECORDS BOOK 5354, PAGE 525 AND BOOK 6343, PAGE 2722, PUBLIC RECORDS OF ORANGE COUNTY, FLORIDA AND BEING MORE PARTICULARLY DESCRIBED AS FOLLOWS:

"BEGINNING AT THE SOUTH EAST CORNER OF SECTION 1, TOWNSHIP 20 SOUTH, RANGE 27 EAST, THENCE NORTH 00 DEGREES 10 MINUTES 20 SECONDS EAST 1012.14 FEET, THENCE SOUTH 89 DEGREES 19 MINUTES 00 SECONDS WEST 30.00 FEET, THENCE NORTH 00 DEGREES 10 MINUTES 20 SECONDS EAST 213.00 FEET TO THE POINT OF BEGINNING, THENCE SOUTH 89 DEGREES 19 MINUTES 00 SECONDS WEST 401.21 FEET, THENCE SOUTH 00 DEGREES 10 MINUTES 20 SECONDS WEST 85.14 FEET, THENCE SOUTH 89 DEGREES 19 MINUTES 00 SECONDS WEST 184.00 FEET, THENCE SOUTH 00 DEGREES 10 MINUTES 00 SECONDS WEST 127.86 FEET, THENCE SOUTH 89 DEGREES 19 MINUTES 00 SECONDS WEST 100.00 FEET, THENCE NORTH 00 DEGREES 10 MINUTES 20 SECONDS EAST 317.86 FEET, THENCE NORTH 89 DEGREES 19 MINUTES 00 SECONDS EAST 685.21 FEET, THENCE SOUTH 00 DEGREES 10 MINUTES 20 SECONDS WEST 104.86 FEET, TO THE POINT OF BEGINNING."

TOGETHER WITH ALL RIGHTS OF INGRESS, EGRESS, LIGHT, AIR, AND VIEW TO, FROM OR ACROSS ANY STATE ROAD 429 RIGHT OF WAY PROPERTY WHICH MAY OTHERWISE ACCRUE TO ANY PROPERTY ADJOINING SAID RIGHT OF WAY.

CONTAINING 2.498 ACRES, MORE OR LESS.

I HEREBY CERTIFY THAT THIS LEGAL DESCRIPTION AND SKETCH IS CORRECT TO THE BEST OF MY KNOWLEDGE AND BELIEF. I FURTHER CERTIFY THAT THIS LEGAL DESCRIPTION AND SKETCH MEETS THE MINIMUM TECHNICAL STANDARDS AS SET FORTH BY THE FLORIDA BOARD OF PROFESSIONAL SURVEYORS AND MAPPERS IN CHAPTER 5J-17, FLORIDA ADMINISTRATIVE CODE, PURSUANT TO CHAPTER 472 OF THE FLORIDA STATUTES. SUBJECT TO NOTES AND NOTATIONS SHOWN HEREON.

RUSS L.J. MARKS, PSM NO. 5623

DATE

NOT VALID WITHOUT SIGNATURE AND ORIGINAL RAISED SEAL

3/25/14

FOR: ORLANDO ORANGE COUNTY EXPRESSWAY AUTHORITY

STATE ROAD 429

DESIGNED BY: RJM

DATE: 3/18/14

DRAWN BY: SMP

JOB NO:

APPROVED BY: RJM

OOCEA PROJECT NO: 429-204

URS

URS CORPORATION
315 E. ROBINSON STREET
SUITE 245
ORLANDO, FL 32801-1949
PH (407) 422-0353
LICENSED BUSINESS NO. 6839

REVISIONS:

SHEET: 1 OF 2

SKETCH OF DESCRIPTION

PARCEL 265

PURPOSE: LIMITED ACCESS RIGHT OF WAY

ESTATE: FEE SIMPLE

LEGEND

AC = ACRES
C = CALCULATED
CCR = CERTIFIED CORNER RECORD
CM = CONCRETE MONUMENT
D = DEED
F = FIELD
FND = FOUND
ID = IDENTIFICATION
IR = IRON ROD
LA = LIMITED ACCESS
LB = LICENSED BUSINESS
LS = LICENSED SURVEYOR
OR = OFFICIAL RECORDS
PG = PAGE
POB = POINT OF BEGINNING
POC = POINT OF COMMENCEMENT
PL = PROPERTY LINE
R = RADIUS
RGE = RANGE
RAW = RIGHT OF WAY
SEC = SECTION
TWP = TOWNSHIP
IRC = IRON ROD & CAP

TOWNSHIP 20 SOUTH RANGE 27 EAST

NE COR SE 1/4
SEC 1
FND 1" IR
NO ID
(IN WELL BOX)
CCR 41735

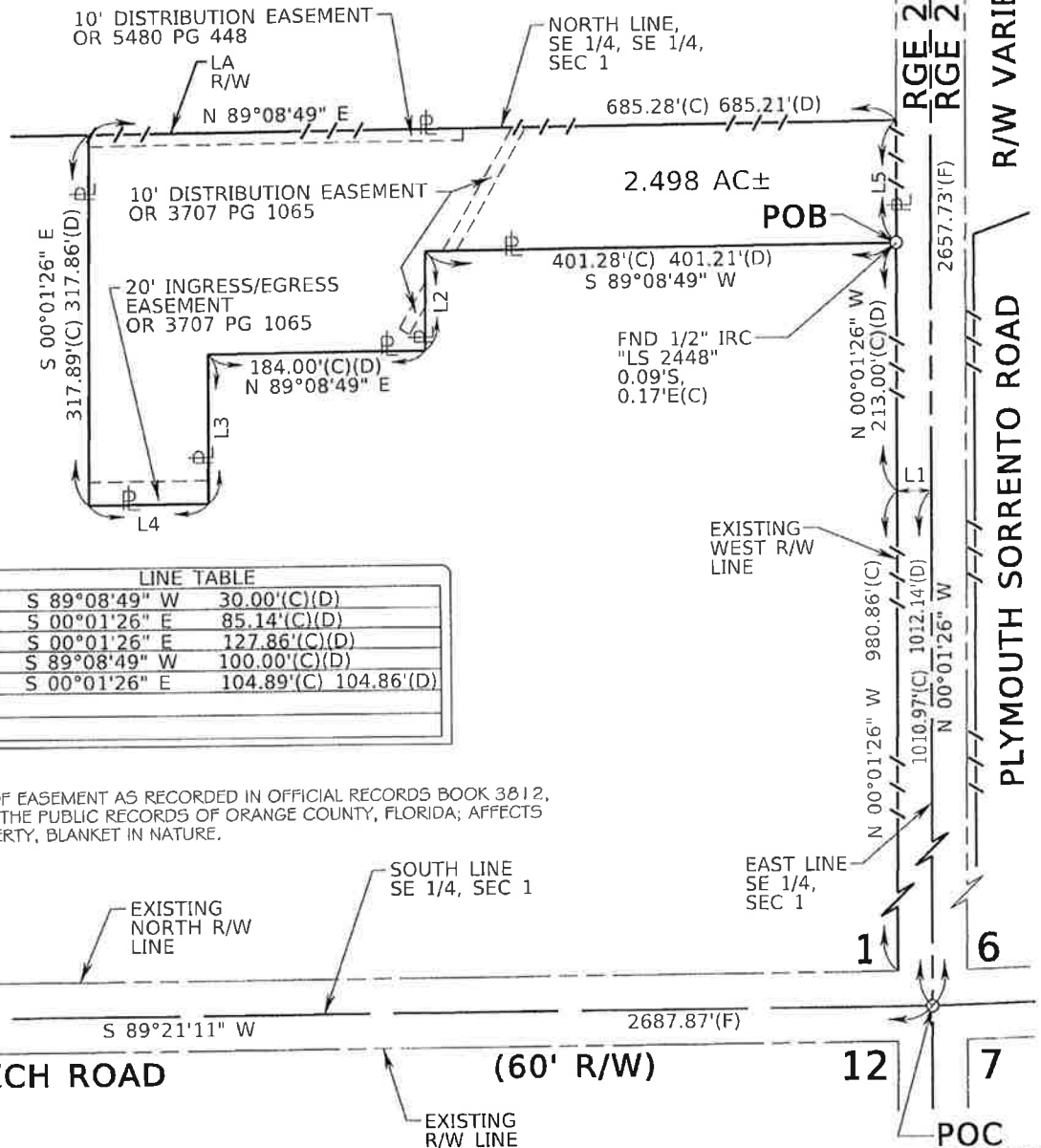

LINE TABLE			
L1	S 89°08'49" W	30.00'(C)(D)	
L2	S 00°01'26" E	85.14'(C)(D)	
L3	S 00°01'26" E	127.86'(C)(D)	
L4	S 89°08'49" W	100.00'(C)(D)	
L5	S 00°01'26" E	104.89'(C) 104.86'(D)	

NOTE:
DECLARATION OF EASEMENT AS RECORDED IN OFFICIAL RECORDS BOOK 3812,
PAGE 2602 OF THE PUBLIC RECORDS OF ORANGE COUNTY, FLORIDA; AFFECTS
SUBJECT PROPERTY, BLANKET IN NATURE.

GENERAL NOTES:

1. THE BEARINGS SHOWN HEREON ARE BASED ON THE FLORIDA STATE PLANE COORDINATE SYSTEM, EAST ZONE, 1983 NORTH AMERICAN DATUM, 2007 ADJUSTMENT, WITH THE SOUTH LINE OF THE SOUTHEAST 1/4 OF SECTION 1, TOWNSHIP 20 SOUTH, RANGE 27 EAST, ORANGE COUNTY, FLORIDA, HAVING A BEARING OF SOUTH 89°21'11" WEST.
2. THERE MAY BE OTHER RECORDED DOCUMENTS FOUND IN ORANGE COUNTY RECORDS AFFECTING THIS PROPERTY THAT ARE NOT SHOWN ON THIS SKETCH OF DESCRIPTION.
3. ATTENTION IS DIRECTED TO THE FACT THESE MAPS MAY HAVE BEEN ALTERED IN SIZE BY REPRODUCTION. THIS MUST BE CONSIDERED WHEN OBTAINING SCALE DATA.
4. A CERTIFICATE OF TITLE INFORMATION PREPARED BY "FIRST AMERICAN TITLE INSURANCE COMPANY" DATED NOVEMBER 27, 2012, FILE NO. 2037-2857143 WAS REVIEWED BY THE SURVEYOR AND EXCEPTIONS (IF ANY) NOTED ON SAID CERTIFICATE ARE SHOWN HEREON.

FOR: ORLANDO ORANGE COUNTY EXPRESSWAY AUTHORITY

STATE ROAD 429

DESIGNED BY: RJM

DATE: 3/18/14

DRAWN BY: SMP

JOB NO:

APPROVED BY: RJM

OOCEA PROJECT NO: 429-204

URS

URS CORPORATION
315 E. ROBINSON STREET
SUITE 245
ORLANDO, FL 32801-1949
PH (407) 422-0353
LICENSED BUSINESS NO. 6839

REVISIONS:

SHEET: 2 OF 2

RESOLUTION

WHEREAS, the CENTRAL FLORIDA EXPRESSWAY AUTHORITY (the "AUTHORITY") pursuant to Chapter 348, Part III, Florida Statutes, Chapter 369, Part III, Florida Statutes, and Florida Statutes Chapters 73 and 74, is authorized and empowered to acquire, hold, construct, improve, maintain, operate, and own the CENTRAL FLORIDA EXPRESSWAY SYSTEM (the "SYSTEM"), and is further authorized to construct any extensions, additions or improvements to the SYSTEM or appurtenant facilities, including all necessary approaches, roads, bridges and avenues of access, with such changes, modifications or revisions of the project as shall be deemed desirable and proper; and

WHEREAS, the SYSTEM is defined under Section 348.752(5), Florida Statutes, as any and all expressways and appurtenant facilities thereto, including, but not limited to, all approaches, roads, bridges, and avenues of access for the expressway or expressways. Furthermore, Section 348.759(1), Florida Statutes, empowers the AUTHORITY to acquire private or public property and property rights as the AUTHORITY may deem necessary for any purpose, including, but not limited to, areas necessary for management of access and water retention areas. Section 348.754(1)(b), Florida Statutes, also empowers the AUTHORITY to construct any extensions, additions or improvements to the SYSTEM or appurtenant facilities, including all necessary approaches, roads, bridges and avenues of access, with such changes, modifications or revisions of the project as shall be deemed desirable and proper; and

WHEREAS, in furtherance of such authorization, the AUTHORITY has been granted the right to acquire private or public property and property rights, including rights of access, air, view, and light, by gift, devise, purchase, or condemnation by eminent domain proceedings; and

WHEREAS, the AUTHORITY has determined that it is necessary and in the public interest to make certain additions, extensions and improvements to the SYSTEM, including the State Road 429 Wekiva Parkway Project Number 429-204, and the AUTHORITY has determined that to do so it is necessary and in the public interest that the AUTHORITY obtain certain parcels of land in Orange County, Florida, in fee simple, easement, temporary construction easement, and water retention areas, the legal descriptions with the property interest sought being attached hereto as Schedule "A," and, therefore, be it

RESOLVED that for the above reasons it is reasonably necessary, practical and in the best interest of the public and the AUTHORITY that the fee simple interest, easement, temporary construction easement, water retention areas and such other property interests as may be within the scope of the descriptions in Schedule "A" be acquired in the name of the AUTHORITY by gift, purchase, eminent domain proceedings, or otherwise over and upon those certain parcels or tracts of land, situated, lying and being in Orange County, Florida, heretofore as described in the attached Schedule "A," and, be it further

RESOLVED that the AUTHORITY, its officers, employees, agents, and attorneys are hereby authorized and directed to proceed to take the necessary steps to institute and prosecute such necessary actions and proceedings as may be proper for the acquisition of the fee simple interest, easement, temporary construction easement, water retention areas, and such other

property interests as described in the attached Schedule "A" by gift, purchase, eminent domain proceedings or otherwise, and to prepare, sign, execute, serve, publish, and file in the name of the AUTHORITY all eminent domain papers, affidavits and pleadings, and its attorneys are authorized to have prepared such other instruments and documents as may be necessary in connection herewith; and, be it further

RESOLVED that this Resolution shall take effect immediately upon adoption.

ADOPTED this _____ day of January, 2015.

CENTRAL FLORIDA
EXPRESSWAY AUTHORITY

By: _____
Welton Caldwell
Chairman

(SEAL)

ATTEST:

By: _____
Darleen Mazzillo
Executive Assistant

Approved as to form and legality:

Joseph L. Passiatore
General Counsel

ORLDOCS 13770449 1

LEGAL DESCRIPTION

PARCEL 278

PURPOSE: LIMITED ACCESS RIGHT OF WAY
ESTATE: FEE SIMPLE

THAT PART OF THE SOUTHWEST 1/4 OF SECTION 6, TOWNSHIP 20 SOUTH, RANGE 28 EAST, ORANGE COUNTY, FLORIDA, BEING THE LANDS DESCRIBED IN OFFICIAL RECORDS BOOK 5995, PAGE 473, OF THE PUBLIC RECORDS OF ORANGE COUNTY, FLORIDA AND BEING MORE PARTICULARLY DESCRIBED AS FOLLOWS:

COMMENCE AT THE NORTHEAST CORNER OF THE SOUTHWEST 1/4 OF SECTION 6, TOWNSHIP 20 SOUTH, RANGE 28 EAST; THENCE, SOUTH 03°43'34" EAST ALONG THE EAST LINE OF THE SOUTHWEST 1/4 OF SECTION 6, A DISTANCE OF 689.70 FEET TO A POINT ON THE SOUTH RIGHT OF WAY OF BOCH ROAD AS DESCRIBED IN OFFICIAL RECORDS BOOK 893, PAGE 24, OF THE PUBLIC RECORDS OF ORANGE COUNTY, FLORIDA; THENCE DEPARTING SAID EAST LINE, SOUTH 89°59'44" WEST ALONG SAID SOUTH LINE, A DISTANCE OF 1461.74 FEET; THENCE DEPARTING SAID SOUTH LINE, SOUTH 02°31'06" EAST, A DISTANCE OF 30.03 FEET TO A POINT ON THE EXISTING SOUTH RIGHT OF WAY LINE OF BOCH ROAD AS DESCRIBED IN OFFICIAL RECORDS BOOK 893, PAGE 26, OF THE PUBLIC RECORDS OF ORANGE COUNTY, FLORIDA; THENCE DEPARTING SAID SOUTH LINE, CONTINUE SOUTH 02°31'06" EAST, A DISTANCE OF 321.60 FEET TO THE POINT OF BEGINNING; THENCE NORTH 83°24'42" EAST A DISTANCE OF 188.30 FEET; THENCE SOUTH 88°17'46" EAST, A DISTANCE OF 24.95 FEET; THENCE SOUTH 03°20'08" WEST, A DISTANCE OF 711.11 FEET; THENCE SOUTH 87°57'23" WEST, A DISTANCE OF 140.19 FEET; THENCE NORTH 02°31'06" WEST, A DISTANCE OF 694.71 FEET AND THE POINT OF BEGINNING.

TOGETHER WITH ALL RIGHTS OF INGRESS, EGRESS, LIGHT, AIR, AND VIEW TO, FROM OR ACROSS ANY STATE ROAD 429 RIGHT OF WAY PROPERTY WHICH MAY OTHERWISE ACCRUE TO ANY PROPERTY ADJOINING SAID RIGHT OF WAY.

CONTAINING 2.843 ACRES, MORE OR LESS.

I HEREBY CERTIFY THAT THIS LEGAL DESCRIPTION AND SKETCH IS CORRECT TO THE BEST OF MY KNOWLEDGE AND BELIEF. I FURTHER CERTIFY THAT THIS LEGAL DESCRIPTION AND SKETCH MEETS THE MINIMUM TECHNICAL STANDARDS AS SET FORTH BY THE FLORIDA BOARD OF PROFESSIONAL SURVEYORS AND MAPPERS IN CHAPTER 5J-17, FLORIDA ADMINISTRATIVE CODE, PURSUANT TO CHAPTER 472 OF THE FLORIDA STATUTES. SUBJECT TO NOTES AND NOTATIONS SHOWN HEREON.

RUSSELL J. MARKS, PSIM NO. 5623

3/25/14
DATE

NOT VALID WITHOUT SIGNATURE AND ORIGINAL RAISED SEAL

FOR: ORLANDO ORANGE COUNTY EXPRESSWAY AUTHORITY

STATE ROAD 429

DESIGNED BY: RJM

DATE: 3/18/14

DRAWN BY: SMP

JOB NO:

APPROVED BY: RJM

OOCEA PROJECT NO: 429-204

URS

URS CORPORATION
315 E. ROBINSON STREET
SUITE 245
ORLANDO, FL 32801-1949
PH (407) 422-0353
LICENSED BUSINESS NO. 6839

REVISIONS:

SHEET: 1 OF 2

SKETCH OF DESCRIPTION

PARCEL 278

PURPOSE: LIMITED ACCESS RIGHT OF WAY

ESTATE: FEE SIMPLE

SCALE:
1" = 200'

TOWNSHIP 20 SOUTH
RANGE 28 EAST

BOCH ROAD

(R/W VARIES)

POC
NE COR SW 1/4
NOTHING FND
OR SET

PLYMOUTH SORRENTO ROAD (R/W VARIES)

RGE 27 E
RGE 28 E

LINE TABLE				
L1	S 03°43'34" E	689.70'(C)(D)		
L2	S 89°59'44" W	1461.74'(C) 1461.80'(D)		
L3	S 89°59'44" W	211.43'(C) 211.39'(D)		
L4	N 01°32'58" E	30.01'(C) 30.21'(D)		
L5	N 83°24'42" E	188.30'(C)		

WEST LINE
SW 1/4,
SEC 6

EXISTING
EAST R/W
LINE

CURVE C1
Δ = 02°28'13"
R = 4662.00'
L = 201.01'
CB = N83°56'18"E

SEC 6

10' FLORIDA
POWER
CORPORATION
DISTRIBUTION
EASEMENT
OR 6245,
PG 3465
UNABLE
TO PLOT

REMAINDER
1.413 AC±

POB

SEE
DETAIL 'A'

2.843 AC±

FND 1 1/2" IP
NO ID
W/ 1/2" IRC
"1819 1585"
INSIDE

S 88°17'46" E
24.95'(C)
25.00'(D)

FND 1/2" IRC
"1819 1585"

FND 1/2" IP
NO ID
W/ 1/2" IRC
"1819 1585"
INSIDE

FND 1/2" IRC
"1819 1585"

DETAIL 'A'
NOT TO SCALE

LEGEND

C = CALCULATED
CCR = CERTIFIED CORNER RECORD
CM = CONCRETE MONUMENT
D = DEED
F = FIELD
FND = FOUND
ID = IDENTIFICATION
IR = IRON ROD
IRC = IRON ROD & CAP
IP = IRON PIPE
LA = LIMITED ACCESS
LB = LICENSED BUSINESS
OR = OFFICIAL RECORDS
PG = PAGE
POB = POINT OF BEGINNING
POC = POINT OF COMMENCEMENT
PL = PROPERTY LINE
R = RADIUS
RGE = RANGE
RLS = REGISTERED LICENSED SURVEYOR
R/W = RIGHT OF WAY
SEC = SECTION
TB = TANGENT BEARING
TWP = TOWNSHIP

GENERAL NOTES:

1. THE BEARINGS SHOWN HEREON ARE BASED ON THE FLORIDA STATE PLANE COORDINATE SYSTEM, EAST ZONE, 1983 NORTH AMERICAN DATUM, 2007 ADJUSTMENT, WITH THE WEST LINE OF THE SOUTHWEST 1/4 OF SECTION 6, TOWNSHIP 20 SOUTH, RANGE 27 EAST, ORANGE COUNTY, FLORIDA, HAVING A BEARING OF NORTH 00°01'26" WEST.
2. THERE MAY BE OTHER RECORDED DOCUMENTS FOUND IN ORANGE COUNTY RECORDS AFFECTING THIS PROPERTY THAT ARE NOT SHOWN ON THIS SKETCH OF DESCRIPTION.
3. ATTENTION IS DIRECTED TO THE FACT THESE MAPS MAY HAVE BEEN ALTERED IN SIZE BY REPRODUCTION. THIS MUST BE CONSIDERED WHEN OBTAINING SCALE DATA.
4. A CERTIFICATE OF TITLE INFORMATION PREPARED BY "FIRST AMERICAN TITLE INSURANCE COMPANY" DATED OCTOBER 18, 2012, FILE NO. 2037-2840291 WAS REVIEWED BY THE SURVEYOR AND EXCEPTIONS (IF ANY) NOTED ON SAID CERTIFICATE ARE SHOWN HEREON.

FOR: ORLANDO ORANGE COUNTY EXPRESSWAY AUTHORITY

STATE ROAD 429

DESIGNED BY: RJM

DATE: 3/18/14

DRAWN BY: SMP

JOB NO:

APPROVED BY: RJM

OOCEA PROJECT NO: 429-204

URS

URS CORPORATION
315 E. ROBINSON STREET
SUITE 245
ORLANDO, FL 32801-1949
PH (407) 422-0353
LICENSED BUSINESS NO. 6839

REVISIONS:

SHEET: 2 OF 2

RESOLUTION

WHEREAS, the CENTRAL FLORIDA EXPRESSWAY AUTHORITY (the "AUTHORITY") pursuant to Chapter 348, Part III, Florida Statutes, Chapter 369, Part III, Florida Statutes, and Florida Statutes Chapters 73 and 74, is authorized and empowered to acquire, hold, construct, improve, maintain, operate, and own the CENTRAL FLORIDA EXPRESSWAY SYSTEM (the "SYSTEM"), and is further authorized to construct any extensions, additions or improvements to the SYSTEM or appurtenant facilities, including all necessary approaches, roads, bridges and avenues of access, with such changes, modifications or revisions of the project as shall be deemed desirable and proper; and

WHEREAS, the SYSTEM is defined under Section 348.752(5), Florida Statutes, as any and all expressways and appurtenant facilities thereto, including, but not limited to, all approaches, roads, bridges, and avenues of access for the expressway or expressways. Furthermore, Section 348.759(1), Florida Statutes, empowers the AUTHORITY to acquire private or public property and property rights as the AUTHORITY may deem necessary for any purpose, including, but not limited to, areas necessary for management of access and water retention areas. Section 348.754(1)(b), Florida Statutes, also empowers the AUTHORITY to construct any extensions, additions or improvements to the SYSTEM or appurtenant facilities, including all necessary approaches, roads, bridges and avenues of access, with such changes, modifications or revisions of the project as shall be deemed desirable and proper; and

WHEREAS, in furtherance of such authorization, the AUTHORITY has been granted the right to acquire private or public property and property rights, including rights of access, air, view, and light, by gift, devise, purchase, or condemnation by eminent domain proceedings; and

WHEREAS, the AUTHORITY has determined that it is necessary and in the public interest to make certain additions, extensions and improvements to the SYSTEM, including the State Road 429 Wekiva Parkway Project Number 429-204, and the AUTHORITY has determined that to do so it is necessary and in the public interest that the AUTHORITY obtain certain parcels of land in Orange County, Florida, in fee simple, easement, temporary construction easement, and water retention areas, the legal descriptions with the property interest sought being attached hereto as Schedule "A," and, therefore, be it

RESOLVED that for the above reasons it is reasonably necessary, practical and in the best interest of the public and the AUTHORITY that the fee simple interest, easement, temporary construction easement, water retention areas and such other property interests as may be within the scope of the descriptions in Schedule "A" be acquired in the name of the AUTHORITY by gift, purchase, eminent domain proceedings, or otherwise over and upon those certain parcels or tracts of land, situated, lying and being in Orange County, Florida, heretofore as described in the attached Schedule "A," and, be it further

RESOLVED that the AUTHORITY, its officers, employees, agents, and attorneys are hereby authorized and directed to proceed to take the necessary steps to institute and prosecute such necessary actions and proceedings as may be proper for the acquisition of the fee simple interest, easement, temporary construction easement, water retention areas, and such other

property interests as described in the attached Schedule "A" by gift, purchase, eminent domain proceedings or otherwise, and to prepare, sign, execute, serve, publish, and file in the name of the AUTHORITY all eminent domain papers, affidavits and pleadings, and its attorneys are authorized to have prepared such other instruments and documents as may be necessary in connection herewith; and, be it further

RESOLVED that this Resolution shall take effect immediately upon adoption.

ADOPTED this _____ day of January, 2015.

CENTRAL FLORIDA
EXPRESSWAY AUTHORITY

By: _____
Welton Caldwell
Chairman

(SEAL)

ATTEST:

By: _____
Darleen Mazzillo
Executive Assistant

Approved as to form and legality:

Joseph L. Passiatore
General Counsel

ORLDOCS 13770466 1

LEGAL DESCRIPTION

PARCEL 280

PURPOSE: LIMITED ACCESS RIGHT OF WAY
ESTATE: FEE SIMPLE

THAT PART OF THE SOUTHWEST 1/4 OF SECTION 6, TOWNSHIP 20 SOUTH, RANGE 28 EAST, ORANGE COUNTY, FLORIDA, BEING THE LANDS DESCRIBED IN OFFICIAL RECORDS BOOK 3830, PAGE 3115 AND OFFICIAL RECORDS BOOK 6147, PAGE 723, OF THE PUBLIC RECORDS OF ORANGE COUNTY, FLORIDA AND BEING MORE PARTICULARLY DESCRIBED AS FOLLOWS:

COMMENCE AT THE NORTHEAST CORNER OF THE SOUTHWEST 1/4 OF SECTION 6, TOWNSHIP 20 SOUTH, RANGE 28 EAST; THENCE, SOUTH 03°43'34" EAST ALONG THE EAST LINE OF THE SOUTHWEST 1/4 OF SECTION 6, A DISTANCE OF 719.76 FEET TO A POINT ON THE EXISTING SOUTH RIGHT OF WAY OF BOCH ROAD AS DESCRIBED IN OFFICIAL RECORDS BOOK 893, PAGE 25, OF THE PUBLIC RECORDS OF ORANGE COUNTY, FLORIDA; THENCE, DEPARTING SAID EXISTING SOUTH LINE, CONTINUE SOUTH 03°43'34" EAST ALONG SAID EAST LINE, A DISTANCE OF 258.85 FEET TO THE POINT OF BEGINNING; THENCE, CONTINUE SOUTH 03°43'34" EAST ALONG SAID EAST LINE, A DISTANCE OF 705.81 FEET; THENCE, DEPARTING SAID EAST LINE, SOUTH 87°57'23" WEST A DISTANCE OF 671.78 FEET; THENCE, NORTH 03°39'34" WEST A DISTANCE OF 718.92 FEET; THENCE, NORTH 89°04'36" EAST A DISTANCE OF 671.46 FEET AND THE POINT OF BEGINNING.

TOGETHER WITH ALL RIGHTS OF INGRESS, EGRESS, LIGHT, AIR, AND VIEW TO, FROM OR ACROSS ANY STATE ROAD 429 RIGHT OF WAY PROPERTY WHICH MAY OTHERWISE ACCRUE TO ANY PROPERTY ADJOINING SAID RIGHT OF WAY.

CONTAINING 10.975 ACRES, MORE OR LESS.

I HEREBY CERTIFY THAT THIS LEGAL DESCRIPTION AND SKETCH IS CORRECT TO THE BEST OF MY KNOWLEDGE AND BELIEF. I FURTHER CERTIFY THAT THIS LEGAL DESCRIPTION AND SKETCH MEETS THE MINIMUM TECHNICAL STANDARDS AS SET FORTH BY THE FLORIDA BOARD OF PROFESSIONAL SURVEYORS AND MAPPERS IN CHAPTER 5J-17, FLORIDA ADMINISTRATIVE CODE, PURSUANT TO CHAPTER 472 OF THE FLORIDA STATUTES. SUBJECT TO NOTES AND NOTATIONS SHOWN HEREON.

RUSSELL J. MARKS, PGM NO. 5623

NOT VALID WITHOUT SIGNATURE AND ORIGINAL RAISED SEAL

3/25/14
DATE

FOR: ORLANDO ORANGE COUNTY EXPRESSWAY AUTHORITY

STATE ROAD 429

DESIGNED BY: RJM

DATE: 3/18/14

URS

URS CORPORATION
315 E. ROBINSON STREET
SUITE 245
ORLANDO, FL 32801-1949
PH (407) 422-0353
LICENSED BUSINESS NO. 6839

REVISIONS:

DRAWN BY: DJK

JOB NO:

APPROVED BY: RJM

OOCEA PROJECT NO: 429-204

SHEET: 1 OF 2

SKETCH OF DESCRIPTION

PARCEL 280

PURPOSE: LIMITED ACCESS RIGHT OF WAY

ESTATE: FEE SIMPLE

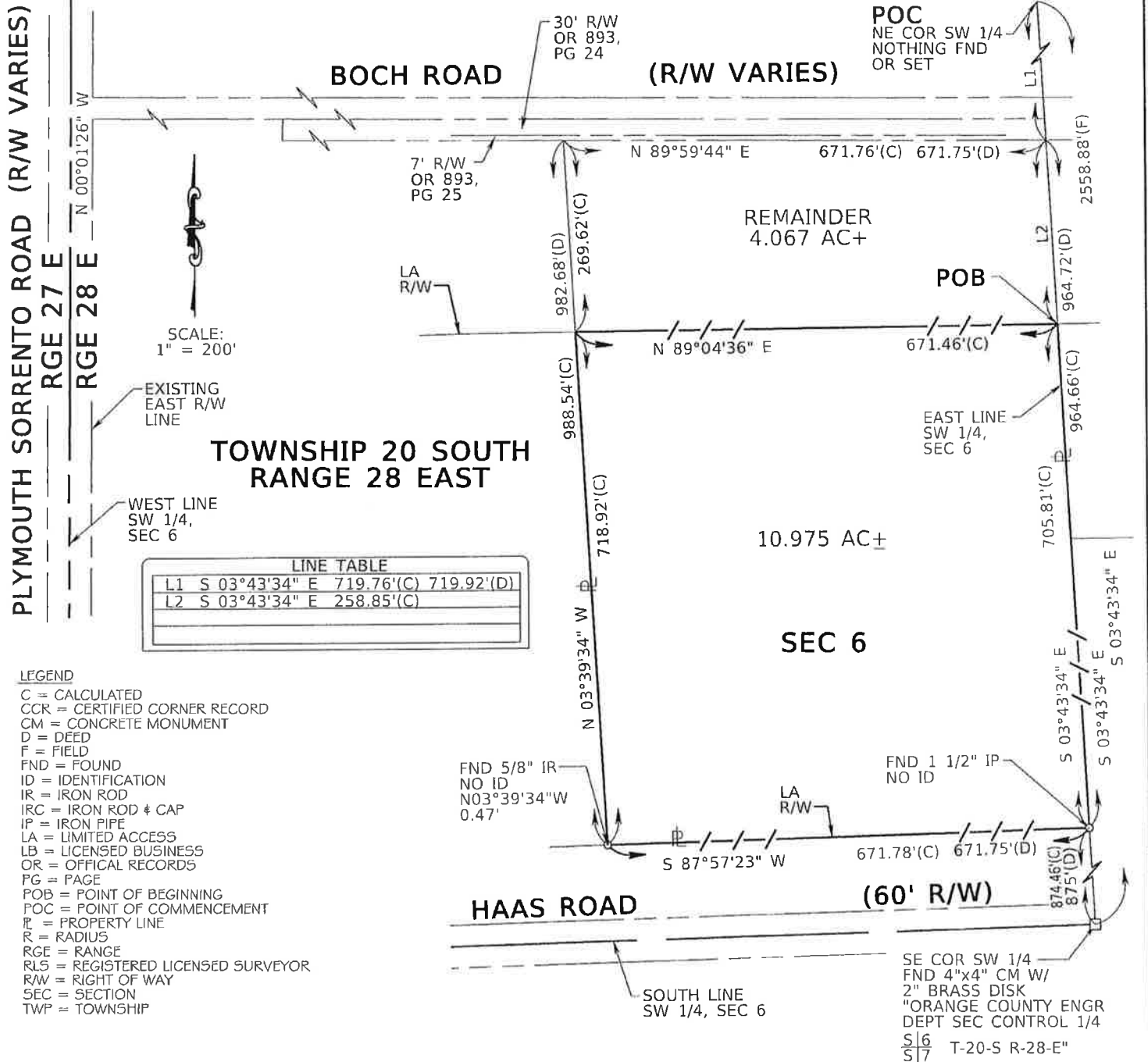

FOR: ORLANDO ORANGE COUNTY EXPRESSWAY AUTHORITY

STATE ROAD 429

DESIGNED BY: RJM

DATE: 3/18/14

DRAWN BY: DJK

JOB NO:

APPROVED BY: RJM

OOCEA PROJECT NO: 429-204

URS

URS CORPORATION
 315 E. ROBINSON STREET
 SUITE 245
 ORLANDO, FL 32801-1949
 PH (407) 422-0353
 LICENSED BUSINESS NO. 6839

REVISIONS:

SHEET: 2 OF 2

RESOLUTION

WHEREAS, the CENTRAL FLORIDA EXPRESSWAY AUTHORITY (the "AUTHORITY") pursuant to Chapter 348, Part III, Florida Statutes, Chapter 369, Part III, Florida Statutes, and Florida Statutes Chapters 73 and 74, is authorized and empowered to acquire, hold, construct, improve, maintain, operate, and own the CENTRAL FLORIDA EXPRESSWAY SYSTEM (the "SYSTEM"), and is further authorized to construct any extensions, additions or improvements to the SYSTEM or appurtenant facilities, including all necessary approaches, roads, bridges and avenues of access, with such changes, modifications or revisions of the project as shall be deemed desirable and proper; and

WHEREAS, the SYSTEM is defined under Section 348.752(5), Florida Statutes, as any and all expressways and appurtenant facilities thereto, including, but not limited to, all approaches, roads, bridges, and avenues of access for the expressway or expressways. Furthermore, Section 348.759(1), Florida Statutes, empowers the AUTHORITY to acquire private or public property and property rights as the AUTHORITY may deem necessary for any purpose, including, but not limited to, areas necessary for management of access and water retention areas. Section 348.754(1)(b), Florida Statutes, also empowers the AUTHORITY to construct any extensions, additions or improvements to the SYSTEM or appurtenant facilities, including all necessary approaches, roads, bridges and avenues of access, with such changes, modifications or revisions of the project as shall be deemed desirable and proper; and

WHEREAS, in furtherance of such authorization, the AUTHORITY has been granted the right to acquire private or public property and property rights, including rights of access, air, view, and light, by gift, devise, purchase, or condemnation by eminent domain proceedings; and

WHEREAS, the AUTHORITY has determined that it is necessary and in the public interest to make certain additions, extensions and improvements to the SYSTEM, including the State Road 429 Wekiva Parkway Project Number 429-204, and the AUTHORITY has determined that to do so it is necessary and in the public interest that the AUTHORITY obtain certain parcels of land in Orange County, Florida, in fee simple, easement, temporary construction easement, and water retention areas, the legal descriptions with the property interest sought being attached hereto as Schedule "A," and, therefore, be it

RESOLVED that for the above reasons it is reasonably necessary, practical and in the best interest of the public and the AUTHORITY that the fee simple interest, easement, temporary construction easement, water retention areas and such other property interests as may be within the scope of the descriptions in Schedule "A" be acquired in the name of the AUTHORITY by gift, purchase, eminent domain proceedings, or otherwise over and upon those certain parcels or tracts of land, situated, lying and being in Orange County, Florida, heretofore as described in the attached Schedule "A;" and, be it further

RESOLVED that the AUTHORITY, its officers, employees, agents, and attorneys are hereby authorized and directed to proceed to take the necessary steps to institute and prosecute such necessary actions and proceedings as may be proper for the acquisition of the fee simple interest, easement, temporary construction easement, water retention areas, and such other

property interests as described in the attached Schedule "A" by gift, purchase, eminent domain proceedings or otherwise, and to prepare, sign, execute, serve, publish, and file in the name of the AUTHORITY all eminent domain papers, affidavits and pleadings, and its attorneys are authorized to have prepared such other instruments and documents as may be necessary in connection herewith; and, be it further

RESOLVED that this Resolution shall take effect immediately upon adoption.

ADOPTED this _____ day of January, 2015.

CENTRAL FLORIDA
EXPRESSWAY AUTHORITY

By: _____
Welton Caldwell
Chairman

(SEAL)

ATTEST:

By: _____
Darleen Mazzillo
Executive Assistant

Approved as to form and legality:

Joseph L. Passiatore
General Counsel

ORLDOCS 13770470 1

LEGAL DESCRIPTION

PARCEL 301

PURPOSE: LIMITED ACCESS RIGHT OF WAY

ESTATE: FEE SIMPLE

THAT PART OF THE NORTHWEST 1/4 OF THE SOUTHEAST 1/4 AND THE NORTH 1/2 OF THE SOUTHWEST 1/4 OF SECTION 1, TOWNSHIP 20 SOUTH, RANGE 27 EAST, ORANGE COUNTY, FLORIDA, BEING THE LANDS DESCRIBED IN OFFICIAL RECORDS BOOK 08954, PAGE 3670, PUBLIC RECORDS OF ORANGE COUNTY, FLORIDA AND BEING MORE PARTICULARLY DESCRIBED AS FOLLOWS:

COMMENCE AT THE NORTHEAST CORNER OF THE SOUTHEAST 1/4 OF SECTION 1, TOWNSHIP 20 SOUTH, RANGE 27 EAST (A 1" IRON ROD IN WELLBOX AS NOW EXISTS); THENCE SOUTH 88°56'20" WEST ALONG THE NORTH LINE OF THE NORTHEAST 1/4 OF THE SOUTHEAST 1/4 OF SAID SECTION 1, A DISTANCE OF 1,329.82 FEET TO A POINT ON THE EAST LINE OF SAID NORTHWEST 1/4 OF SAID SOUTHEAST 1/4, SAID POINT BEING ON THE WEST BOUNDARY OF THE LANDS DESCRIBED IN OFFICIAL RECORDS BOOK 10152, PAGE 4412, OF THE PUBLIC RECORDS OF ORANGE COUNTY, FLORIDA AND THE POINT OF BEGINNING; THENCE DEPARTING SAID NORTH LINE, SOUTH 00°17'04" WEST ALONG SAID EAST LINE, A DISTANCE OF 1,324.16 FEET TO A POINT ON THE SOUTH LINE OF THE NORTHWEST 1/4 OF SAID SOUTHEAST 1/4, SAID POINT BEING ON THE NORTH BOUNDARY OF THE LANDS DESCRIBED IN OFFICIAL RECORDS BOOK 9022, PAGE 4155, OF THE PUBLIC RECORDS OF ORANGE COUNTY, FLORIDA; THENCE SOUTH 89°08'49" WEST ALONG SAID SOUTH LINE, A DISTANCE OF 648.58 FEET TO A POINT ON A NON-TANGENT CURVE; THENCE FROM A TANGENT BEARING OF NORTH 14°40'16" WEST, NORTHWESTERLY 155.01 FEET ALONG THE ARC OF A CURVE CONCAVE SOUTHWESTERLY HAVING A RADIUS OF 22,824.00 FEET, A CENTRAL ANGLE OF 00°23'21" AND A CHORD BEARING OF NORTH 14°51'57" WEST TO THE POINT OF TANGENCY; THENCE NORTH 15°03'37" WEST, A DISTANCE OF 1,206.74 FEET TO A POINT ON THE NORTH LINE OF THE NORTHWEST 1/4 OF THE SAID SOUTHEAST 1/4; THENCE NORTH 88°56'20" EAST ALONG SAID NORTH LINE, A DISTANCE OF 1,008.58 FEET TO THE POINT OF BEGINNING.

TOGETHER WITH ALL RIGHTS OF INGRESS, EGRESS, LIGHT, AIR AND VIEW TO, FROM OR ACROSS ANY STATE ROAD 429 RIGHT OF WAY PROPERTY WHICH MAY OTHERWISE ACCRUE TO ANY PROPERTY ADJOINING SAID RIGHT OF WAY.

CONTAINING 25.147 ACRES, MORE OR LESS.

I HEREBY CERTIFY THAT THIS LEGAL DESCRIPTION AND SKETCH IS CORRECT TO THE BEST OF MY KNOWLEDGE AND BELIEF. I FURTHER CERTIFY THAT THIS LEGAL DESCRIPTION AND SKETCH MEETS THE MINIMUM TECHNICAL STANDARDS AS SET FORTH BY THE FLORIDA BOARD OF PROFESSIONAL SURVEYORS AND MAPPERS IN CHAPTER 5J-17, FLORIDA ADMINISTRATIVE CODE, PURSUANT TO CHAPTER 472 OF THE FLORIDA STATUTES. SUBJECT TO NOTES AND NOTATIONS SHOWN HEREON.

RUSSELL J. MARKS, PSM NO. 5623

NOT VALID WITHOUT SIGNATURE AND ORIGINAL RAISED SEAL

10/16/2014
DATE

FOR: CENTRAL FLORIDA EXPRESSWAY AUTHORITY

STATE ROAD 429

DESIGNED BY: RJM

DATE: 10/08/14

URS

URS CORPORATION
315 E. ROBINSON STREET
SUITE 245
ORLANDO, FL 32801-1949
PH (407) 422-0353
LICENSED BUSINESS NO. 6839

REVISIONS:

DRAWN BY: SMP

JOB NO:

APPROVED BY: RJM

OOCEA PROJECT NO: 429-204

SHEET: 1 OF 2

SKETCH OF DESCRIPTION

PARCEL 301

PURPOSE: LIMITED ACCESS RIGHT OF WAY

ESTATE: FEE SIMPLE

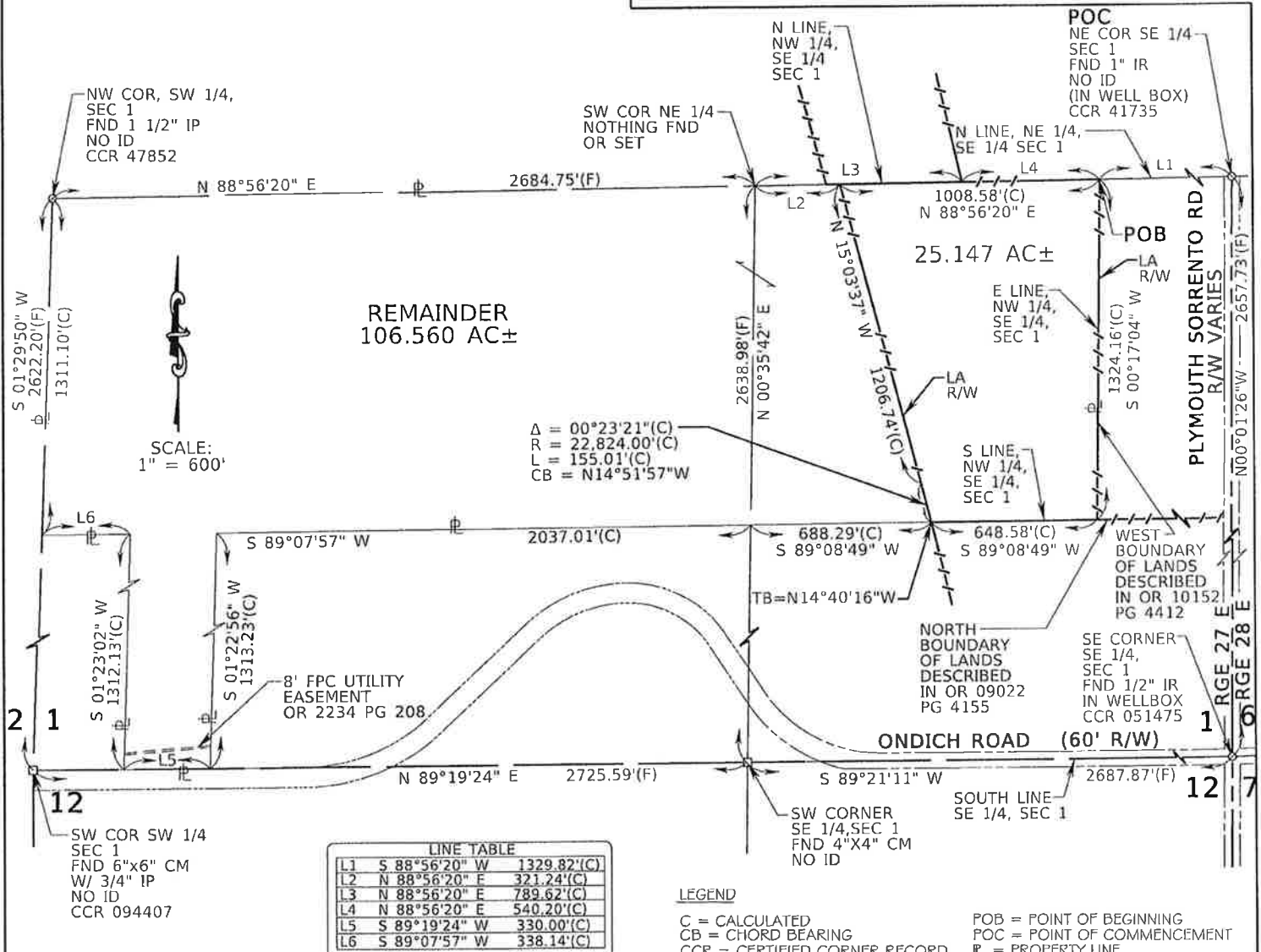

TOWNSHIP 20 SOUTH RANGE 27 EAST

GENERAL NOTES:

1. THE BEARINGS SHOWN HEREON ARE BASED ON THE FLORIDA STATE PLANE COORDINATE SYSTEM, EAST ZONE, 1983 NORTH AMERICAN DATUM, 2007 ADJUSTMENT, WITH THE SOUTH LINE OF THE SOUTHEAST 1/4 OF SECTION 1, TOWNSHIP 20 SOUTH, RANGE 27 EAST, ORANGE COUNTY, FLORIDA, HAVING A BEARING OF SOUTH 89°21'11" WEST.
2. THERE MAY BE OTHER RECORDED DOCUMENTS FOUND IN ORANGE COUNTY RECORDS AFFECTING THIS PROPERTY THAT ARE NOT SHOWN ON THIS SKETCH OF DESCRIPTION.
3. ATTENTION IS DIRECTED TO THE FACT THESE MAPS MAY HAVE BEEN ALTERED IN SIZE BY REPRODUCTION. THIS MUST BE CONSIDERED WHEN OBTAINING SCALE DATA.
4. A CERTIFICATE OF TITLE INFORMATION PREPARED BY "FIRST AMERICAN TITLE INSURANCE COMPANY" DATED JULY 1, 2014, FILE NO. 4652787 WAS REVIEWED BY THE SURVEYOR AND EXCEPTIONS (IF ANY) NOTED ON SAID CERTIFICATE ARE SHOWN HEREON.

FOR: CENTRAL FLORIDA EXPRESSWAY AUTHORITY

STATE ROAD 429

DESIGNED BY: RJM

DATE: 10/08/14

DRAWN BY: SMP

JOB NO:

APPROVED BY: RJM

OOCEA PROJECT NO: 429-204

URS

URS CORPORATION
 315 E. ROBINSON STREET
 SUITE 245
 ORLANDO, FL 32801-1949
 PH (407) 422-0353
 LICENSED BUSINESS NO. 6839

REVISIONS:

SHEET: 2 OF 2

RESOLUTION

WHEREAS, the CENTRAL FLORIDA EXPRESSWAY AUTHORITY (the "AUTHORITY") pursuant to Chapter 348, Part III, Florida Statutes, Chapter 369, Part III, Florida Statutes, and Florida Statutes Chapters 73 and 74, is authorized and empowered to acquire, hold, construct, improve, maintain, operate, and own the CENTRAL FLORIDA EXPRESSWAY SYSTEM (the "SYSTEM"), and is further authorized to construct any extensions, additions or improvements to the SYSTEM or appurtenant facilities, including all necessary approaches, roads, bridges and avenues of access, with such changes, modifications or revisions of the project as shall be deemed desirable and proper; and

WHEREAS, the SYSTEM is defined under Section 348.752(5), Florida Statutes, as any and all expressways and appurtenant facilities thereto, including, but not limited to, all approaches, roads, bridges, and avenues of access for the expressway or expressways. Furthermore, Section 348.759(1), Florida Statutes, empowers the AUTHORITY to acquire private or public property and property rights as the AUTHORITY may deem necessary for any purpose, including, but not limited to, areas necessary for management of access and water retention areas. Section 348.754(1)(b), Florida Statutes, also empowers the AUTHORITY to construct any extensions, additions or improvements to the SYSTEM or appurtenant facilities, including all necessary approaches, roads, bridges and avenues of access, with such changes, modifications or revisions of the project as shall be deemed desirable and proper; and

WHEREAS, in furtherance of such authorization, the AUTHORITY has been granted the right to acquire private or public property and property rights, including rights of access, air, view, and light, by gift, devise, purchase, or condemnation by eminent domain proceedings; and

WHEREAS, the AUTHORITY has determined that it is necessary and in the public interest to make certain additions, extensions and improvements to the SYSTEM, including the State Road 429 Wekiva Parkway Project Number 429-204, and the AUTHORITY has determined that to do so it is necessary and in the public interest that the AUTHORITY obtain certain parcels of land in Orange County, Florida, in fee simple, easement, temporary construction easement, and water retention areas, the legal descriptions with the property interest sought being attached hereto as Schedule "A," and, therefore, be it

RESOLVED that for the above reasons it is reasonably necessary, practical and in the best interest of the public and the AUTHORITY that the fee simple interest, easement, temporary construction easement, water retention areas and such other property interests as may be within the scope of the descriptions in Schedule "A" be acquired in the name of the AUTHORITY by gift, purchase, eminent domain proceedings, or otherwise over and upon those certain parcels or tracts of land, situated, lying and being in Orange County, Florida, heretofore as described in the attached Schedule "A;" and, be it further

RESOLVED that the AUTHORITY, its officers, employees, agents, and attorneys are hereby authorized and directed to proceed to take the necessary steps to institute and prosecute such necessary actions and proceedings as may be proper for the acquisition of the fee simple interest, easement, temporary construction easement, water retention areas, and such other

property interests as described in the attached Schedule "A" by gift, purchase, eminent domain proceedings or otherwise, and to prepare, sign, execute, serve, publish, and file in the name of the AUTHORITY all eminent domain papers, affidavits and pleadings, and its attorneys are authorized to have prepared such other instruments and documents as may be necessary in connection herewith; and, be it further

RESOLVED that this Resolution shall take effect immediately upon adoption.

ADOPTED this _____ day of January, 2015.

CENTRAL FLORIDA
EXPRESSWAY AUTHORITY

By: _____
Welton Caldwell
Chairman

(SEAL)

ATTEST:

By: _____
Darleen Mazzillo
Executive Assistant

Approved as to form and legality:

Joseph L. Passiatore
General Counsel

ORLDOCS 13770474 1

LEGAL DESCRIPTION

PARCEL 304

PURPOSE: LIMITED ACCESS RIGHT OF WAY

ESTATE: FEE SIMPLE

PART A

THAT PART OF GOVERNMENT LOT 4 IN THE NORTHWEST 1/4 OF THE NORTHWEST 1/4 OF SECTION 1, TOWNSHIP 20 SOUTH, RANGE 27 EAST, ORANGE COUNTY, FLORIDA, BEING THE LANDS DESCRIBED IN OFFICIAL RECORDS BOOK 9131, PAGE 740, PUBLIC RECORDS OF ORANGE COUNTY, FLORIDA AND BEING MORE PARTICULARLY DESCRIBED AS FOLLOWS:

COMMENCE AT THE NORTHWEST CORNER OF THE NORTHWEST 1/4 OF SECTION 1, TOWNSHIP 20 SOUTH, RANGE 27 EAST, (A 6"X6" CONCRETE MONUMENT NO IDENTIFICATION AS NOW EXISTS); THENCE SOUTH 89°47'27" EAST ALONG THE NORTH LINE OF SAID NORTHWEST 1/4, A DISTANCE OF 1317.59; THENCE DEPARTING SAID NORTH LINE SOUTH 01°06'18" WEST ALONG THE EAST LINE OF THE OF THE NORTHWEST 1/4 OF THE NORTHWEST 1/4 OF SECTION 1 A DISTANCE OF 20.00 FEET TO THE POINT OF BEGINNING; THENCE CONTINUE SOUTH 01°06'18" WEST ALONG SAID EAST LINE A DISTANCE OF 297.69 FEET TO A POINT ON A NON-TANGENT CURVE; THENCE DEPARTING SAID EAST LINE, FROM A TANGENT BEARING OF NORTH 57°02'41" WEST NORTHWESTERLY 174.39 FEET ALONG THE ARC OF A CURVE CONCAVE SOUTHWESTERLY HAVING A RADIUS OF 3669.72 FEET, A CENTRAL ANGLE OF 02°43'22" AND A CHORD BEARING OF NORTH 58°24'22" WEST TO A POINT OF TANGENCY; THENCE NORTH 59°46'03" WEST, A DISTANCE OF 246.15 FEET TO A POINT ON THE EAST LINE OF THE LANDS DESCRIBED IN OFFICIAL RECORDS BOOK 2882, PAGE 1295 OF THE PUBLIC RECORDS OF ORANGE COUNTY, FLORIDA; THENCE NORTH 00°27'14" EAST ALONG SAID EAST LINE, A DISTANCE OF 87.68 FEET; THENCE DEPARTING SAID EAST LINE SOUTH 89°47'27" EAST A DISTANCE OF 298.66 FEET; THENCE SOUTH 59°46'03" EAST A DISTANCE OF 7.99 FEET; THENCE SOUTH 89°47'27" EAST A DISTANCE OF 60.66 FEET TO THE POINT OF BEGINNING.

TOGETHER WITH ALL RIGHTS OF INGRESS, EGRESS, LIGHT, AIR, AND VIEW TO, FROM OR ACROSS ANY STATE ROAD 453 RIGHT OF WAY PROPERTY WHICH MAY OTHERWISE ACCRUE TO ANY PROPERTY ADJOINING SAID RIGHT OF WAY.

CONTAINING 1.613 ACRES, MORE OR LESS.

I HEREBY CERTIFY THAT THIS LEGAL DESCRIPTION AND SKETCH IS CORRECT TO THE BEST OF MY KNOWLEDGE AND BELIEF. I FURTHER CERTIFY THAT THIS LEGAL DESCRIPTION AND SKETCH MEETS THE MINIMUM TECHNICAL STANDARDS AS SET FORTH BY THE FLORIDA BOARD OF PROFESSIONAL SURVEYORS AND MAPPERS IN CHAPTER 5J-17, FLORIDA ADMINISTRATIVE CODE, PURSUANT TO CHAPTER 472 OF THE FLORIDA STATUTES. SUBJECT TO NOTES AND NOTATIONS SHOWN HEREON.

RUSSELL J. MARKS, PSM NO. 5623

11/6/2014

DATE

NOT VALID WITHOUT SIGNATURE AND ORIGINAL RAISED SEAL

FOR: CENTRAL FLORIDA EXPRESSWAY AUTHORITY

STATE ROAD 429

DESIGNED BY: RJM

DATE: 11/06/14

URS

URS CORPORATION
315 E. ROBINSON STREET
SUITE 245
ORLANDO, FL 32801-1949
PH (407) 422-0353
LICENSED BUSINESS NO. 6839

REVISIONS:

DRAWN BY: DJK

JOB NO:

APPROVED BY: RJM

OOCEA PROJECT NO: 429-204

SHEET: 1 OF 4

LEGAL DESCRIPTION

PARCEL 304

PURPOSE: RIGHT OF WAY

ESTATE: FEE SIMPLE

PART B

THAT PART OF GOVERNMENT LOT 4 IN THE NORTHWEST 1/4 OF THE NORTHWEST 1/4 OF SECTION 1, TOWNSHIP 20 SOUTH, RANGE 27 EAST, ORANGE COUNTY, FLORIDA, BEING THE LANDS DESCRIBED IN OFFICIAL RECORDS BOOK 9131, PAGE 740, PUBLIC RECORDS OF ORANGE COUNTY, FLORIDA AND BEING MORE PARTICULARLY DESCRIBED AS FOLLOWS:

COMMENCE AT THE NORTHWEST CORNER OF THE NORTHWEST 1/4 OF SECTION 1, TOWNSHIP 20 SOUTH, RANGE 27 EAST, (A 6"X6" CONCRETE MONUMENT NO IDENTIFICATION AS NOW EXISTS); THENCE SOUTH 89°47'27" EAST ALONG THE NORTH LINE OF SAID NORTHWEST 1/4, A DISTANCE OF 1317.59 FEET; THENCE DEPARTING SAID NORTH LINE SOUTH 01°06'18" WEST ALONG THE EAST LINE OF THE NORTHWEST 1/4 OF THE NORTHWEST 1/4 OF SECTION 1 A DISTANCE OF 20.00 FEET TO THE POINT OF BEGINNING; THENCE DEPARTING SAID EAST LINE NORTH 89°47'27" WEST A DISTANCE OF 60.66 FEET; THENCE NORTH 59°46'03" WEST A DISTANCE OF 7.99 FEET; THENCE NORTH 89°47'27" WEST A DISTANCE OF 298.66 FEET TO A POINT ON THE EAST LINE OF LANDS DESCRIBED IN OFFICIAL RECORDS BOOK 2882, PAGE 1295; THENCE NORTH 00°27'14" EAST ALONG SAID EAST LINE A DISTANCE OF 16.00 FEET TO A POINT ON SAID NORTH LINE OF SECTION 1; THENCE DEPARTING SAID EAST LINE SOUTH 89°47'27" EAST ALONG SAID NORTH LINE A DISTANCE OF 366.49 FEET TO A POINT ON SAID EAST LINE OF THE NORTHWEST 1/4 OF THE NORTHWEST 1/4 OF SECTION 1; THENCE DEPARTING SAID NORTH LINE SOUTH 01°06'18" WEST ALONG SAID EAST LINE A DISTANCE OF 20.00 FEET TO THE POINT OF BEGINNING.

CONTAINING 6119 SQUARE FEET, MORE OR LESS.

FOR: CENTRAL FLORIDA EXPRESSWAY AUTHORITY

STATE ROAD 429

DESIGNED BY: RJM

DATE: 11/06/14

DRAWN BY: DJK

JOB NO:

APPROVED BY: RJM

OOCEA PROJECT NO: 429-204

URS

URS CORPORATION
315 E. ROBINSON STREET
SUITE 245
ORLANDO, FL 32801-1949
PH (407) 422-0353
LICENSED BUSINESS NO. 6839

REVISIONS:

SHEET: 2 OF 4

SKETCH OF DESCRIPTION

PARCEL: 304

PURPOSE: LIMITED ACCESS RIGHT OF WAY

ESTATE: FEE SIMPLE

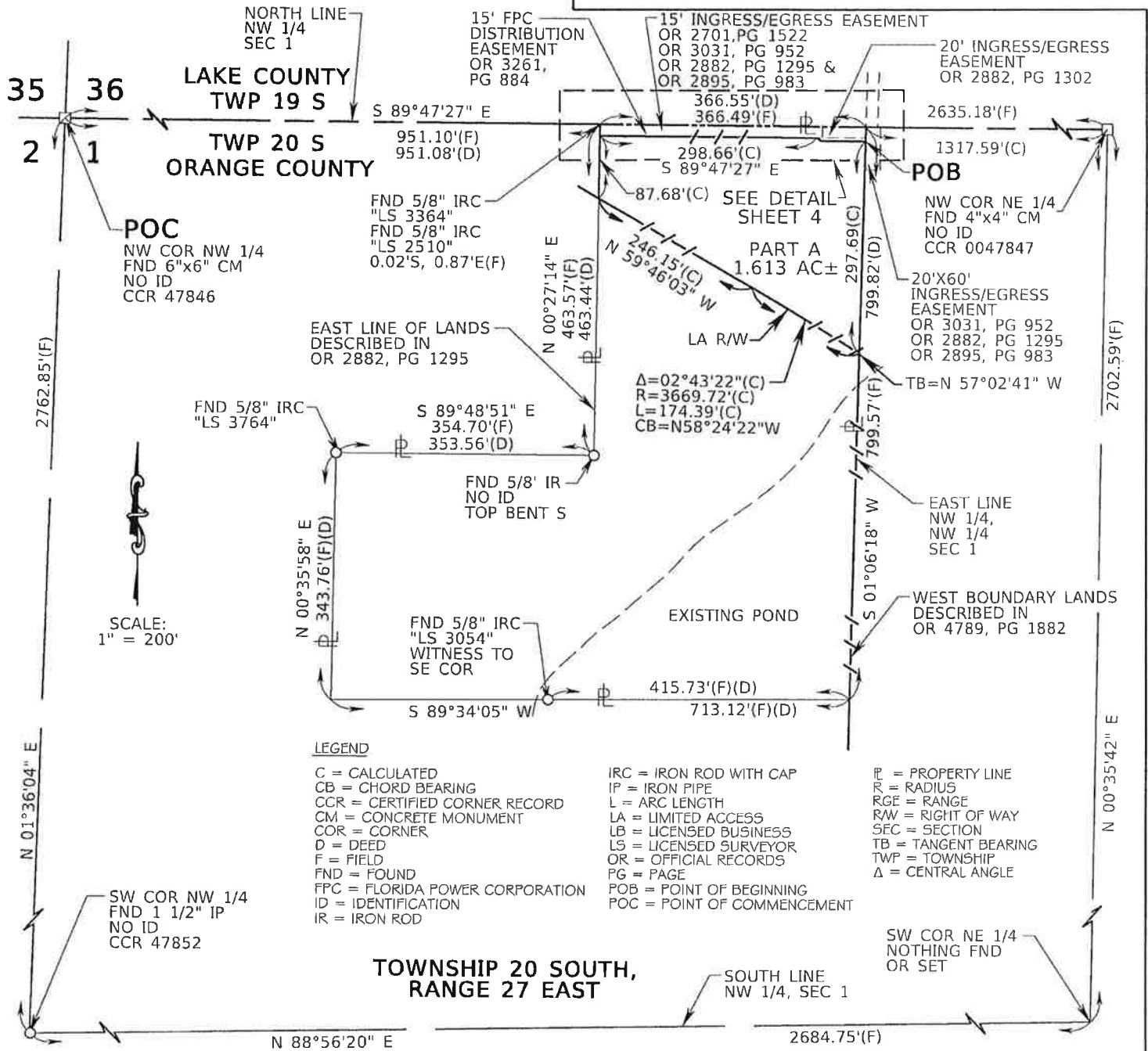

GENERAL NOTES:

1. THE BEARINGS SHOWN HEREON ARE BASED ON THE FLORIDA STATE PLANE COORDINATE SYSTEM, EAST ZONE, 1983 NORTH AMERICAN DATUM, 2007 ADJUSTMENT, WITH THE SOUTH LINE OF THE NORTHWEST 1/4 OF SECTION 1, TOWNSHIP 20 SOUTH, RANGE 27 EAST, ORANGE COUNTY, FLORIDA, HAVING A BEARING OF NORTH 88°56'20" EAST.
2. THERE MAY BE OTHER RECORDED DOCUMENTS FOUND IN ORANGE COUNTY RECORDS AFFECTING THIS PROPERTY THAT ARE NOT SHOWN ON THIS SKETCH OF DESCRIPTION.
3. ATTENTION IS DIRECTED TO THE FACT THESE MAPS MAY HAVE BEEN ALTERED IN SIZE BY REPRODUCTION. THIS MUST BE CONSIDERED WHEN OBTAINING SCALE DATA.
4. A CERTIFICATE OF TITLE INFORMATION PREPARED BY "FIDELITY NATIONAL TITLE INSURANCE COMPANY" DATED JUNE 26, 2014, FILE NO. 4852992 WAS REVIEWED BY THE SURVEYOR AND EXCEPTIONS (IF ANY) NOTED ON SAID CERTIFICATE ARE SHOWN HEREON.

FOR: CENTRAL FLORIDA EXPRESSWAY AUTHORITY

STATE ROAD 429

DESIGNED BY: RJM

DATE: 11/06/14

URS

URS CORPORATION
315 E. ROBINSON STREET
SUITE 245
ORLANDO, FL 32801-1949
PH (407) 422-0353
LICENSED BUSINESS NO. 6839

REVISIONS:

DRAWN BY: DJK

JOB NO:

APPROVED BY: RJM

OOCEA PROJECT NO: 429-204

SHEET: 3 OF 4

SKETCH OF DESCRIPTION

PARCEL: 304

PURPOSE: LIMITED ACCESS RIGHT OF WAY

± RIGHT OF WAY

ESTATE: FEE SIMPLE

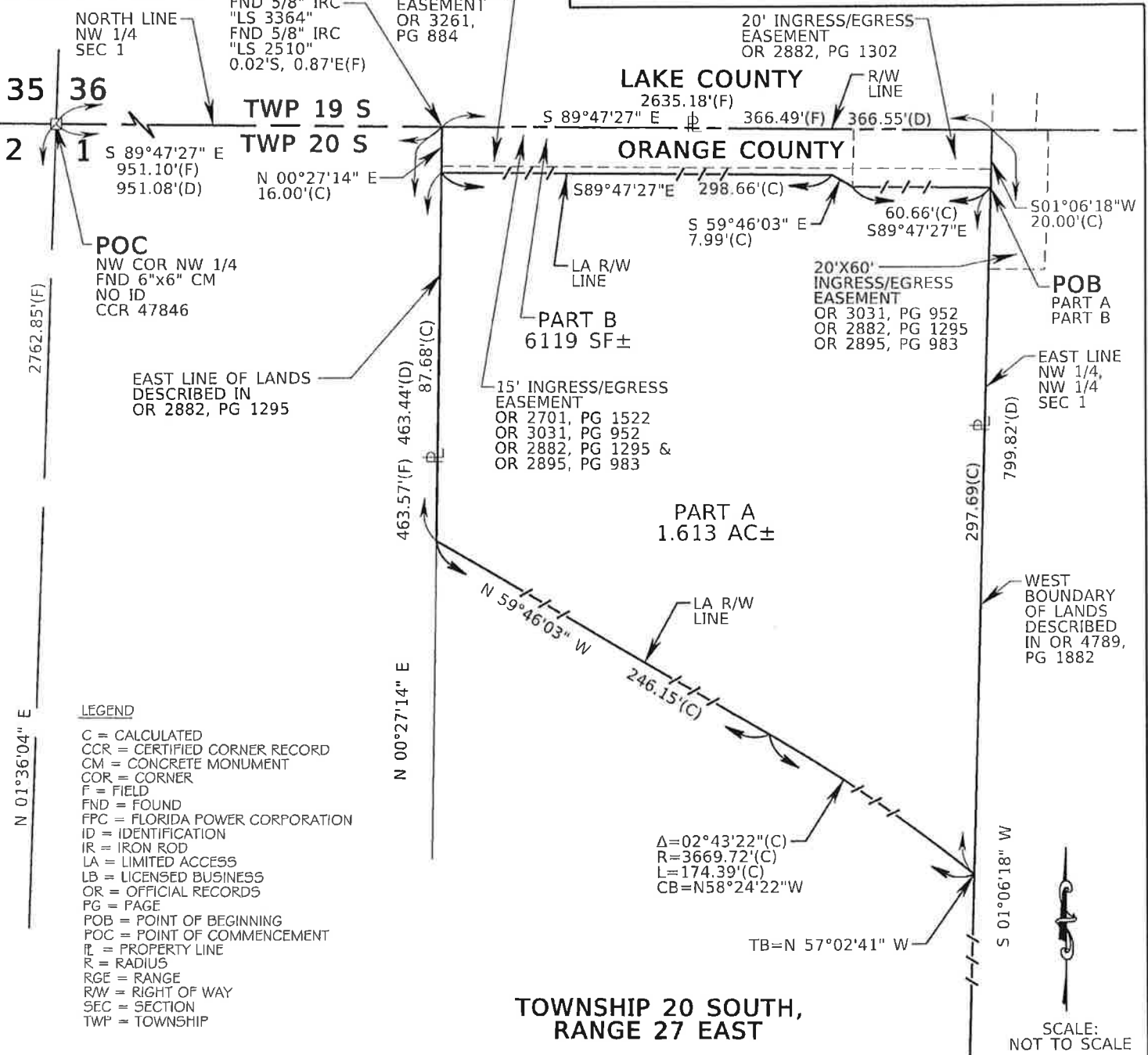

GENERAL NOTES:

1. THE BEARINGS SHOWN HEREON ARE BASED ON THE FLORIDA STATE PLANE COORDINATE SYSTEM, EAST ZONE, 1983 NORTH AMERICAN DATUM, 2007 ADJUSTMENT, WITH THE SOUTH LINE OF THE NORTHWEST 1/4 OF SECTION 1, TOWNSHIP 20 SOUTH, RANGE 27 EAST, ORANGE COUNTY, FLORIDA, HAVING A BEARING OF NORTH 88°56'20" EAST.
2. THERE MAY BE OTHER RECORDED DOCUMENTS FOUND IN ORANGE COUNTY RECORDS AFFECTING THIS PROPERTY THAT ARE NOT SHOWN ON THIS SKETCH OF DESCRIPTION.
3. ATTENTION IS DIRECTED TO THE FACT THESE MAPS MAY HAVE BEEN ALTERED IN SIZE BY REPRODUCTION. THIS MUST BE CONSIDERED WHEN OBTAINING SCALE DATA.
4. A CERTIFICATE OF TITLE INFORMATION PREPARED BY "FIDELITY NATIONAL TITLE INSURANCE COMPANY" DATED JUNE 26, 2014, FILE NO. 4852992 WAS REVIEWED BY THE SURVEYOR AND EXCEPTIONS (IF ANY) NOTED ON SAID CERTIFICATE ARE SHOWN HEREON.

FOR: CENTRAL FLORIDA EXPRESSWAY AUTHORITY		STATE ROAD 429	
DESIGNED BY: RJM	DATE: 11/06/14	URS URS CORPORATION 315 E. ROBINSON STREET SUITE 245 ORLANDO, FL 32801-1949 PH (407) 422-0353 LICENSED BUSINESS NO. 6839	REVISIONS:
DRAWN BY: DJK	JOB NO:		
APPROVED BY: RJM	OOCEA PROJECT NO: 429-204		SHEET: 4 OF 4

RESOLUTION

WHEREAS, the CENTRAL FLORIDA EXPRESSWAY AUTHORITY (the "AUTHORITY") pursuant to Chapter 348, Part III, Florida Statutes, Chapter 369, Part III, Florida Statutes, and Florida Statutes Chapters 73 and 74, is authorized and empowered to acquire, hold, construct, improve, maintain, operate, and own the CENTRAL FLORIDA EXPRESSWAY SYSTEM (the "SYSTEM"), and is further authorized to construct any extensions, additions or improvements to the SYSTEM or appurtenant facilities, including all necessary approaches, roads, bridges and avenues of access, with such changes, modifications or revisions of the project as shall be deemed desirable and proper; and

WHEREAS, the SYSTEM is defined under Section 348.752(5), Florida Statutes, as any and all expressways and appurtenant facilities thereto, including, but not limited to, all approaches, roads, bridges, and avenues of access for the expressway or expressways. Furthermore, Section 348.759(1), Florida Statutes, empowers the AUTHORITY to acquire private or public property and property rights as the AUTHORITY may deem necessary for any purpose, including, but not limited to, areas necessary for management of access and water retention areas. Section 348.754(1)(b), Florida Statutes, also empowers the AUTHORITY to construct any extensions, additions or improvements to the SYSTEM or appurtenant facilities, including all necessary approaches, roads, bridges and avenues of access, with such changes, modifications or revisions of the project as shall be deemed desirable and proper; and

WHEREAS, in furtherance of such authorization, the AUTHORITY has been granted the right to acquire private or public property and property rights, including rights of access, air, view, and light, by gift, devise, purchase, or condemnation by eminent domain proceedings; and

WHEREAS, the AUTHORITY has determined that it is necessary and in the public interest to make certain additions, extensions and improvements to the SYSTEM, including the State Road 429 Wekiva Parkway Project Number 429-204, and the AUTHORITY has determined that to do so it is necessary and in the public interest that the AUTHORITY obtain certain parcels of land in Orange County, Florida, in fee simple, easement, temporary construction easement, and water retention areas, the legal descriptions with the property interest sought being attached hereto as Schedule "A," and, therefore, be it

RESOLVED that for the above reasons it is reasonably necessary, practical and in the best interest of the public and the AUTHORITY that the fee simple interest, easement, temporary construction easement, water retention areas and such other property interests as may be within the scope of the descriptions in Schedule "A" be acquired in the name of the AUTHORITY by gift, purchase, eminent domain proceedings, or otherwise over and upon those certain parcels or tracts of land, situated, lying and being in Orange County, Florida, heretofore as described in the attached Schedule "A;" and, be it further

RESOLVED that the AUTHORITY, its officers, employees, agents, and attorneys are hereby authorized and directed to proceed to take the necessary steps to institute and prosecute such necessary actions and proceedings as may be proper for the acquisition of the fee simple interest, easement, temporary construction easement, water retention areas, and such other

property interests as described in the attached Schedule "A" by gift, purchase, eminent domain proceedings or otherwise, and to prepare, sign, execute, serve, publish, and file in the name of the AUTHORITY all eminent domain papers, affidavits and pleadings, and its attorneys are authorized to have prepared such other instruments and documents as may be necessary in connection herewith; and, be it further

RESOLVED that this Resolution shall take effect immediately upon adoption.

ADOPTED this _____ day of January, 2015.

CENTRAL FLORIDA
EXPRESSWAY AUTHORITY

By: _____
Welton Caldwell
Chairman

(SEAL)

ATTEST:

By: _____
Darleen Mazzillo
Executive Assistant

Approved as to form and legality:

Joseph L. Passiatore
General Counsel

ORLDOCS 13770476 1

LEGAL DESCRIPTION

PARCEL 305

PURPOSE: LIMITED ACCESS RIGHT OF WAY

ESTATE: FEE SIMPLE

PART A

THAT PART OF THE NORTHWEST 1/4 OF THE NORTHWEST 1/4 OF SECTION 1, TOWNSHIP 20 SOUTH, RANGE 27 EAST, ORANGE COUNTY, FLORIDA, BEING THE LANDS DESCRIBED IN OFFICIAL RECORDS BOOK 5923, PAGE 4943, PUBLIC RECORDS OF ORANGE COUNTY, FLORIDA AND BEING MORE PARTICULARLY DESCRIBED AS FOLLOWS:

COMMENCE AT THE NORTHWEST CORNER OF THE NORTHWEST 1/4 OF SECTION 1, TOWNSHIP 20 SOUTH, RANGE 27 EAST, (A 6"X6" CONCRETE MONUMENT NO IDENTIFICATION AS NOW EXISTS); THENCE SOUTH 89°47'27" EAST ALONG THE NORTH LINE OF SAID NORTHWEST 1/4, A DISTANCE OF 951.10 FEET TO A POINT ON THE BOUNDARY LINE OF THE LANDS DESCRIBED IN OFFICIAL RECORDS BOOK 2882, PAGE 1295 OF THE PUBLIC RECORDS OF ORANGE COUNTY, FLORIDA; THENCE DEPARTING SAID NORTH LINE SOUTH 00°27'14" WEST ALONG SAID BOUNDARY LINE A DISTANCE OF 16.00 FEET TO THE POINT OF BEGINNING; THENCE CONTINUE SOUTH 00°27'14" WEST ALONG SAID BOUNDARY LINE, A DISTANCE OF 87.68 FEET; THENCE DEPARTING SAID BOUNDARY LINE NORTH 59°46'03" WEST A DISTANCE OF 34.86 FEET; THENCE NORTH 30°13'57" EAST A DISTANCE OF 31.00 FEET; THENCE NORTH 14°46'03" WEST A DISTANCE OF 21.21 FEET; THENCE NORTH 30°13'57" EAST A DISTANCE OF 26.46 FEET; THENCE SOUTH 89°47'27" EAST A DISTANCE OF 7.29 FEET TO THE POINT OF BEGINNING.

TOGETHER WITH ALL RIGHTS OF INGRESS, EGRESS, LIGHT, AIR, AND VIEW TO, FROM OR ACROSS ANY STATE ROAD 453 RIGHT OF WAY PROPERTY WHICH MAY OTHERWISE ACCRUE TO ANY PROPERTY ADJOINING SAID RIGHT OF WAY.

CONTAINING 1548 SQUARE FEET, MORE OR LESS.

I HEREBY CERTIFY THAT THIS LEGAL DESCRIPTION AND SKETCH IS CORRECT TO THE BEST OF MY KNOWLEDGE AND BELIEF. I FURTHER CERTIFY THAT THIS LEGAL DESCRIPTION AND SKETCH MEETS THE MINIMUM TECHNICAL STANDARDS AS SET FORTH BY THE FLORIDA BOARD OF PROFESSIONAL SURVEYORS AND MAPPERS IN CHAPTER 5J-17, FLORIDA ADMINISTRATIVE CODE, PURSUANT TO CHAPTER 472 OF THE FLORIDA STATUTES. SUBJECT TO NOTES AND NOTATIONS SHOWN HEREON.

RUSSELL J. MARKS, PSM NO. 5623

10/28/2014
DATE

NOT VALID WITHOUT SIGNATURE AND ORIGINAL RAISED SEAL

FOR: CENTRAL FLORIDA EXPRESSWAY AUTHORITY

STATE ROAD 429

DESIGNED BY: RJM

DATE: 10/28/14

DRAWN BY: DJK

JOB NO:

APPROVED BY: RJM

OOCEA PROJECT NO: 429-204

URS

URS CORPORATION
315 E. ROBINSON STREET
SUITE 245
ORLANDO, FL 32801-1949
PH (407) 422-0353
LICENSED BUSINESS NO. 6839

REVISIONS:

SHEET: 1 OF 4

LEGAL DESCRIPTION

PARCEL 305

PURPOSE: RIGHT OF WAY

ESTATE: FEE SIMPLE

PART B

THAT PART OF THE NORTHWEST 1/4 OF THE NORTHWEST 1/4 OF SECTION 1, TOWNSHIP 20 SOUTH, RANGE 27 EAST, ORANGE COUNTY, FLORIDA, BEING THE LANDS DESCRIBED IN OFFICIAL RECORDS BOOK 5923, PAGE 4943, PUBLIC RECORDS OF ORANGE COUNTY, FLORIDA AND BEING MORE PARTICULARLY DESCRIBED AS FOLLOWS:

COMMENCE AT THE NORTHWEST CORNER OF THE NORTHWEST 1/4 OF SECTION 1, TOWNSHIP 20 SOUTH, RANGE 27 EAST, (A 6"X6" CONCRETE MONUMENT NO IDENTIFICATION AS NOW EXISTS); THENCE SOUTH 89°47'27" EAST ALONG THE NORTH LINE OF SAID NORTHWEST 1/4, A DISTANCE OF 951.10 FEET TO A POINT ON THE BOUNDARY LINE OF THE LANDS DESCRIBED IN OFFICIAL RECORDS BOOK 2882, PAGE 1295 OF THE PUBLIC RECORDS OF ORANGE COUNTY, FLORIDA; THENCE DEPARTING SAID NORTH LINE SOUTH 00°27'14" WEST ALONG SAID BOUNDARY LINE A DISTANCE OF 16.00 FEET TO THE POINT OF BEGINNING; THENCE DEPARTING SAID BOUNDARY LINE NORTH 89°47'27" WEST A DISTANCE OF 7.29 FEET; THENCE SOUTH 30°13'57" WEST A DISTANCE OF 26.46 FEET; THENCE SOUTH 14°46'03" EAST A DISTANCE OF 21.21 FEET; THENCE SOUTH 30°13'57" WEST A DISTANCE OF 31.00 FEET; THENCE NORTH 64°38'25" WEST A DISTANCE OF 202.92 FEET TO SAID NORTH LINE; THENCE SOUTH 89°47'27" EAST ALONG SAID NORTH LINE A DISTANCE OF 214.30 FEET TO SAID BOUNDARY LINE; THENCE SOUTH 00°27'14" WEST ALONG SAID BOUNDARY LINE A DISTANCE OF 16.00 FEET TO THE POINT OF BEGINNING.

CONTAINING 9261 SQUARE FEET, MORE OR LESS.

FOR: CENTRAL FLORIDA EXPRESSWAY AUTHORITY

STATE ROAD 429

DESIGNED BY: RJM

DATE: 10/28/14

DRAWN BY: DJK

JOB NO:

APPROVED BY: RJM

OOCEA PROJECT NO: 429-204

URS

URS CORPORATION
315 E. ROBINSON STREET
SUITE 245
ORLANDO, FL 32801-1949
PH (407) 422-0353
LICENSED BUSINESS NO. 6839

REVISIONS:

SHEET: 2 OF 4

SKETCH OF DESCRIPTION

PARCEL: 305

PURPOSE: LIMITED ACCESS RIGHT OF WAY

± RIGHT OF WAY

ESTATE: FEE SIMPLE

N 15', NW 1/4, NW 1/4
FPC DISTRIBUTION EASEMENT
OR 3261 PG 884
N 15', NW 1/4, NW 1/4
INGRESS/EGRESS EASEMENT
OR 2701 PG 1522,
15' INGRESS/EGRESS
EASEMENT
OR 3031, PG 952
OR 2882, PG 1295
OR 2895, PG 983

FND 5/8" IRC
"LS 3364"
FND 5/8" IRC
"LS 2510"
0.02'S, 0.87'E(F)

NW COR NE 1/4
FND 4"x4" CM
NO ID
CCR 0047847

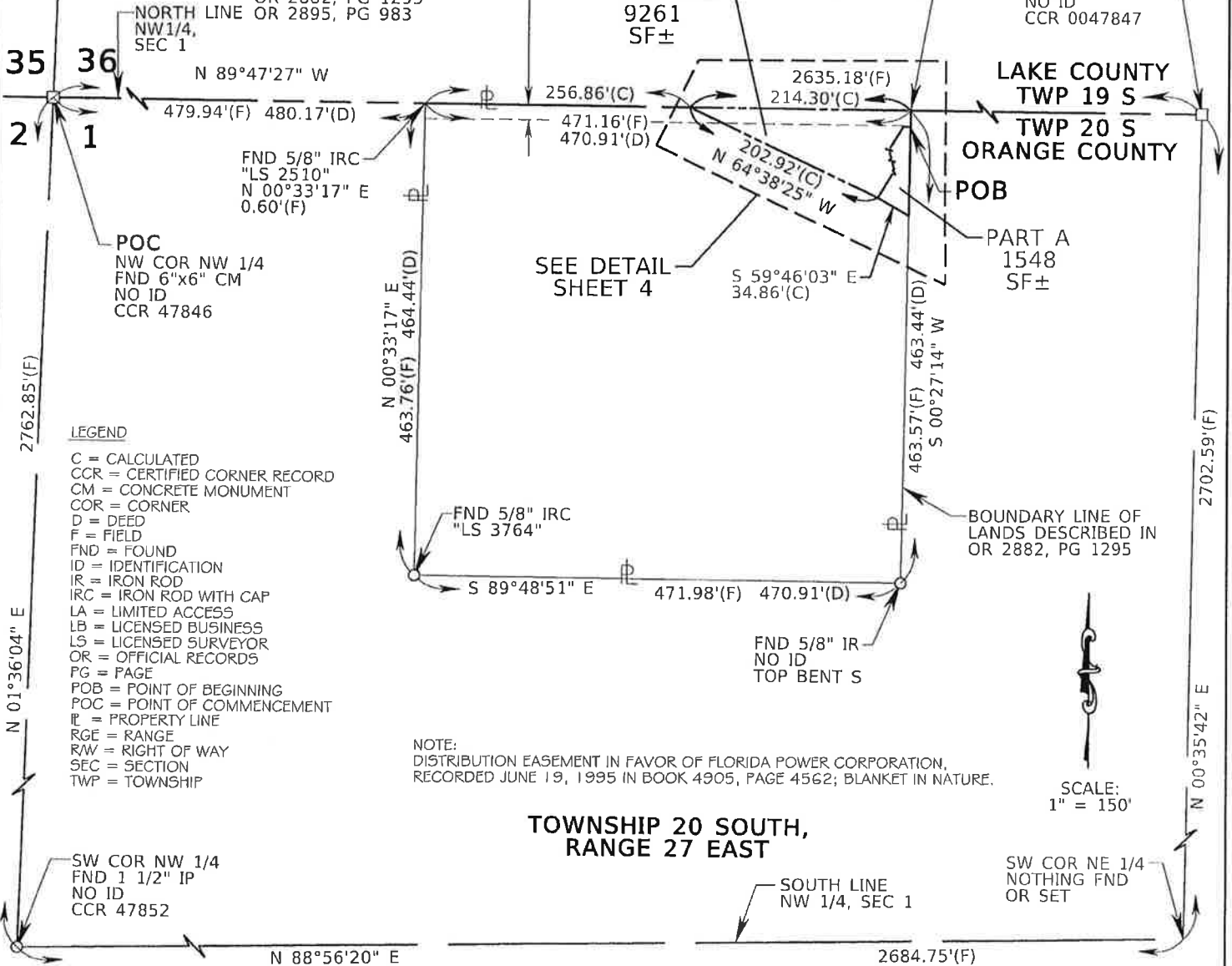

GENERAL NOTES:

1. THE BEARINGS SHOWN HEREON ARE BASED ON THE FLORIDA STATE PLANE COORDINATE SYSTEM, EAST ZONE, 1983 NORTH AMERICAN DATUM, 2007 ADJUSTMENT, WITH THE SOUTH LINE OF THE NORTHWEST 1/4 OF SECTION 1, TOWNSHIP 20 SOUTH, RANGE 27 EAST, ORANGE COUNTY, FLORIDA, HAVING A BEARING OF NORTH 88°56'20" EAST.
2. THERE MAY BE OTHER RECORDED DOCUMENTS FOUND IN ORANGE COUNTY RECORDS AFFECTING THIS PROPERTY THAT ARE NOT SHOWN ON THIS SKETCH OF DESCRIPTION.
3. ATTENTION IS DIRECTED TO THE FACT THESE MAPS MAY HAVE BEEN ALTERED IN SIZE BY REPRODUCTION. THIS MUST BE CONSIDERED WHEN OBTAINING SCALE DATA.
4. A CERTIFICATE OF TITLE INFORMATION PREPARED BY "FIDELITY NATIONAL TITLE INSURANCE COMPANY" DATED JUNE 26, 2014, FILE NO. 4853006 WAS REVIEWED BY THE SURVEYOR AND EXCEPTIONS (IF ANY) NOTED ON SAID CERTIFICATE ARE SHOWN HEREON.

FOR: CENTRAL FLORIDA EXPRESSWAY AUTHORITY		STATE ROAD 429	
DESIGNED BY: RJM	DATE: 10/28/14	URS URS CORPORATION 315 E. ROBINSON STREET SUITE 245 ORLANDO, FL 32801-1949 PH (407) 422-0353 LICENSED BUSINESS NO. 6839	REVISIONS:
DRAWN BY: DJK	JOB NO:		
APPROVED BY: RJM	OOCEA PROJECT NO: 429-204		SHEET: 3 OF 4

SKETCH OF DESCRIPTION

PARCEL: 305

PURPOSE: LIMITED ACCESS RIGHT OF WAY
 & RIGHT OF WAY

ESTATE: FEE SIMPLE

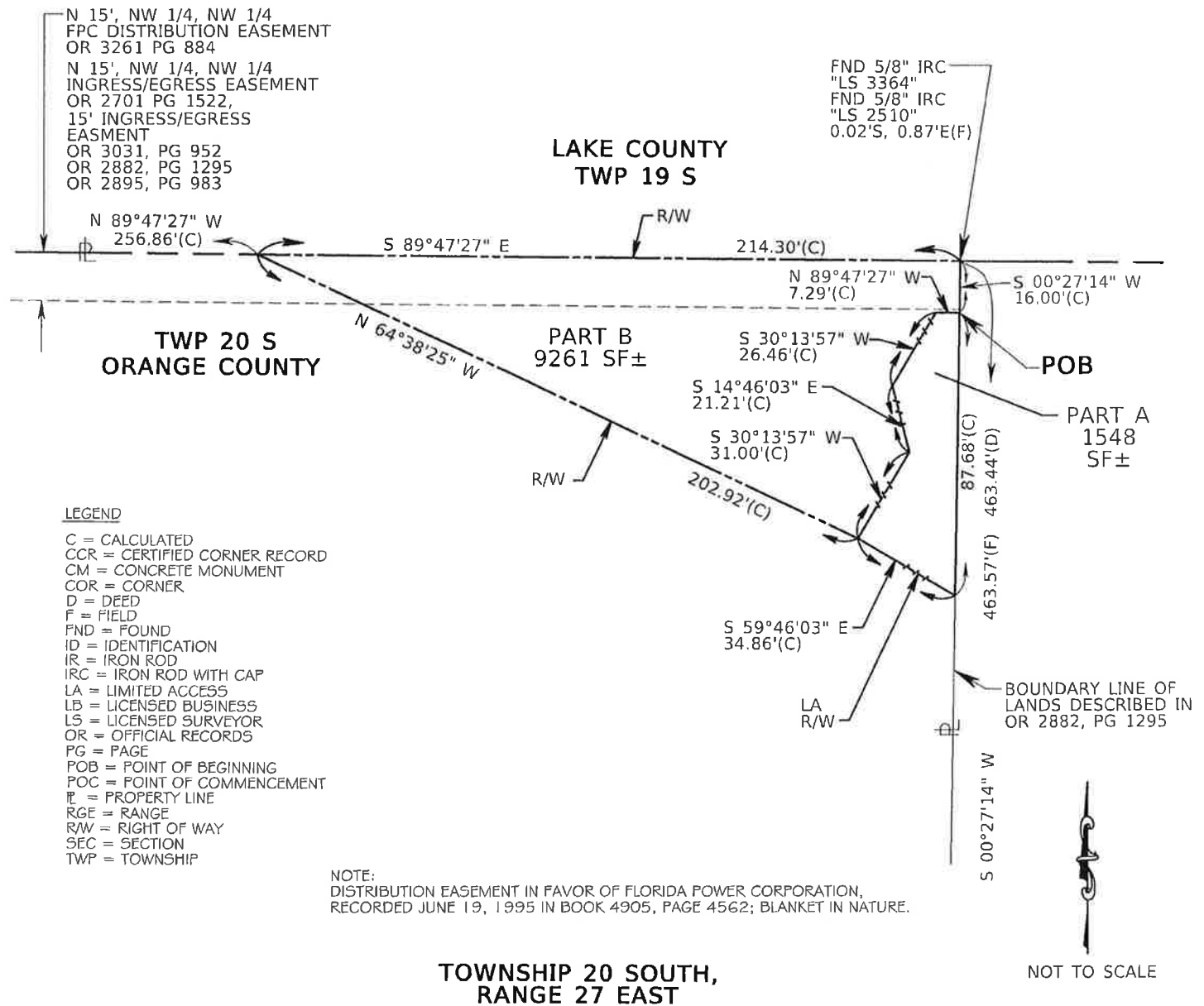

GENERAL NOTES:

1. THE BEARINGS SHOWN HEREON ARE BASED ON THE FLORIDA STATE PLANE COORDINATE SYSTEM, EAST ZONE, 1983 NORTH AMERICAN DATUM, 2007 ADJUSTMENT, WITH THE SOUTH LINE OF THE NORTHWEST 1/4 OF SECTION 1, TOWNSHIP 20 SOUTH, RANGE 27 EAST, ORANGE COUNTY, FLORIDA, HAVING A BEARING OF NORTH 88°56'20" EAST.
2. THERE MAY BE OTHER RECORDED DOCUMENTS FOUND IN ORANGE COUNTY RECORDS AFFECTING THIS PROPERTY THAT ARE NOT SHOWN ON THIS SKETCH OF DESCRIPTION.
3. ATTENTION IS DIRECTED TO THE FACT THESE MAPS MAY HAVE BEEN ALTERED IN SIZE BY REPRODUCTION. THIS MUST BE CONSIDERED WHEN OBTAINING SCALE DATA.
4. A CERTIFICATE OF TITLE INFORMATION PREPARED BY "FIDELITY NATIONAL TITLE INSURANCE COMPANY" DATED JUNE 26, 2014, FILE NO. 4853006 WAS REVIEWED BY THE SURVEYOR AND EXCEPTIONS (IF ANY) NOTED ON SAID CERTIFICATE ARE SHOWN HEREON.

FOR: CENTRAL FLORIDA EXPRESSWAY AUTHORITY			STATE ROAD 429	
DESIGNED BY: RJM	DATE: 10/28/14		URS URS CORPORATION 315 E. ROBINSON STREET SUITE 245 ORLANDO, FL 32801-1949 PH (407) 422-0353 LICENSED BUSINESS NO. 6839	REVISIONS:
DRAWN BY: DJK	JOB NO:			
APPROVED BY: RJM	OOCEA PROJECT NO: 429-204			SHEET: 4 OF 4