



# Notes/History

Shari Croteau,

---

Date Range - Notes: All Dates; History: 1/1/2020 - 1/31/2020

10/17/2019 5:23 PM

**From:** Mary Brooks <[Mary.Brooks@qcausa.com](mailto:Mary.Brooks@qcausa.com)>>  
**Sent:** Thursday, October 17, 2019 5:23 PM  
**To:** Linda Lanosa <[Linda.Lanosa@cfxway.com](mailto:Linda.Lanosa@cfxway.com)>; Kurt H. Garber <[kgarber@fishbacklaw.com](mailto:kgarber@fishbacklaw.com)>  
**Cc:** Mary Brooks <[Mary.Brooks@qcausa.com](mailto:Mary.Brooks@qcausa.com)>; Kathy Putnam <[Kathy.Putnam@qcausa.com](mailto:Kathy.Putnam@qcausa.com)>; Elaine Rodriguez <[elaine.rodriguez@qcausa.com](mailto:elaine.rodriguez@qcausa.com)>; [brian.hutchings@cfxway.com](mailto:brian.hutchings@cfxway.com)  
**Subject:** RE: CFX Osceola Parkway Extension PD&E Study Re-evaluation - (Curi and Rodriguez)

Shari Croteau

Hello Kurt,

As the public involvement coordinator for the Osceola Parkway Extension Project Development and Environment (PD&E) Study Re-evaluation being conducted by the Central Florida Expressway Authority, your query was forwarded to me.

You're correct that robust key stakeholder engagement has been underway on the study in order to further refine the parkway alternatives. Due to the feedback received and latest alternative evaluations, we are working currently to schedule a public meeting on Nov. 19.

We will be sending details on the meeting out shortly to property owners, as well as those who've asked to be added to the study database. We also will be posting the latest information on the study webpage in the coming weeks.

You and your clients can check for updates on the study webpage at: <https://www.cfxway.com/agency-information/plans-studies/project-studies/osceola-parkway-extension-pde/>

Stay tuned for more information soon. Thank you.

Mary Brooks

10/17/2019 10:29 AM

**From:** Linda Lanosa <[Linda.Lanosa@cfxway.com](mailto:Linda.Lanosa@cfxway.com)>  
**Sent:** Thursday, October 17, 2019 10:29 AM  
**To:** Mary Brooks <[Mary.Brooks@qcausa.com](mailto:Mary.Brooks@qcausa.com)>  
**Subject:** FW: Osceola Parkway Extension (Curi and Rodriguez)

Shari Croteau

Mary,

Would you please respond to Kurt? Thank you.

Linda



# Notes/History

Shari Croteau,

---

*Date Range - Notes: All Dates; History: 1/1/2020 - 1/31/2020*

10/17/2019 8:36 AM

Shari Croteau

**From:** Mary Brooks <[Mary.Brooks@qcausa.com](mailto:Mary.Brooks@qcausa.com)>  
<<mailto:Mary.Brooks@qcausa.com>>>  
**Sent:** Thursday, October 17, 2019 8:36 PM  
**To:** Internet <[Info@CFXWay.com](mailto:Info@CFXWay.com)> <<mailto:Info@CFXWay.com>>;  
[catherine.newman003@gmail.com](mailto:catherine.newman003@gmail.com) <<mailto:catherine.newman003@gmail.com>>  
**Cc:** Kathy Putnam <[Kathy.Putnam@qcausa.com](mailto:Kathy.Putnam@qcausa.com)>  
<<mailto:Kathy.Putnam@qcausa.com>>>; Mary Brooks  
<[Mary.Brooks@qcausa.com](mailto:Mary.Brooks@qcausa.com)> <<mailto:Mary.Brooks@qcausa.com>>>; Project  
Studies <[ProjectStudies@CFXway.com](mailto:ProjectStudies@CFXway.com)>  
<<mailto:ProjectStudies@CFXway.com>>>  
**Subject:** RE:CFX OSCEOLA PARKWAY EXTENSION

Hello Catherine,

As the public involvement coordinator for the Osceola Parkway Extension Project Development and Environment (PD&E) Study Re-evaluation being conducted by the Central Florida Expressway Authority, your query was forwarded to me.

Robust key stakeholder engagement has been underway on the study in order to further refine the parkway alternatives. Due to the feedback received and latest alternative evaluations, we are working currently to schedule a public meeting on Nov. 19.

We will be sending details on the meeting out shortly to property owners, as well as those who've asked to be added to the study database. We also will be posting the latest information on the study webpage in the coming weeks.

You can check for updates on the study webpage at:  
<<https://www.cfxway.com/agency-information/plans-studies/project-studies/osceola-parkway-extension-pde/>>

Stay tuned for more information soon. Thank you.



# Notes/History

Shari Croteau,

---

*Date Range - Notes: All Dates; History: 1/1/2020 - 1/31/2020*

9/25/2019 11:20 AM



# Notes/History

Shari Croteau,

Date Range - Notes: All Dates; History: 1/1/2020 - 1/31/2020

Shari Croteau

**From:** Kurt H. Garber <[kgarber@fishbacklaw.com](mailto:kgarber@fishbacklaw.com)>  
<<mailto:kgarber@fishbacklaw.com>>  
**Sent:** Wednesday, September 25, 2019 11:20 AM  
**To:** Linda Lanosa <[Linda.Lanosa@cfxway.com](mailto:Linda.Lanosa@cfxway.com)>  
<<mailto:Linda.Lanosa@cfxway.com>>  
**Subject:** Osceola Parkway Extension (Curi and Rodriguez)

Dear Linda:

I hope you are doing well.

Just checking in to see if there is any new information regarding the above referenced project.

The last time we discussed this matter, it was my understanding that CFX staff and consultants were still working with the primary stakeholders, and hoped to have another public meeting later this year to announce the preferred alignment.

Any information you can provide would be greatly appreciated. Thank you.

Sincerely,

**Kurt H. Garber**

Fishback Dominick

1947 Lee Road

Winter Park, Florida 32789

Telephone: 407-262-8400

Direct: 407-262-8451

E-mail: [KGarber@fishbacklaw.com](mailto:KGarber@fishbacklaw.com)

<<mailto:kgarber@fishbacklaw.com>>

Website: [www.fishbacklaw.com](http://www.fishbacklaw.com)

<<https://gcc01.safelinks.protection.outlook.com/?url=http%3A%2F%2Fwww.fishbacklaw.com%2F&data=01%7C01%7CLinda.Lanosa%40cfxway.com%7C88e1cc25176045d57dc708d741cbc81b%7Cfdb3d149830c485da60fcaf3ce704d58%7C1&sdata=NwWftfYU%2FLj5QMIw2cQPafJljN7i4zfszB7bmc2xiL4%3D&reserved=0>>

**FISHBACK ♦ DOMINICK**

ESTABLISHED 1935

ATTORNEYS AND COUNSELORS AT LAW



# Notes/History

Shari Croteau,

---

*Date Range - Notes: All Dates; History: 1/1/2020 - 1/31/2020*

2/15/2019 3:57 PM From: Kurt H. Garber <[kgarber@fishbacklaw.com](mailto:kgarber@fishbacklaw.com)> Shari Croteau  
Sent: Friday, February 15, 2019 3:57 PM  
To: Project Studies  
Cc: Sonia Cifuentes  
Subject: RE: Osceola Parkway Extension

Shari,

Thank you! And yes, please add me to your database so I can receive project info.

Have a great weekend. Kurt

Kurt H. Garber  
Fishback Dominick  
1947 Lee Road  
Winter Park, Florida 32789  
Telephone: 407-262-8400  
Direct: 407-262-8451  
E-mail: [KGarber@fishbacklaw.com](mailto:KGarber@fishbacklaw.com)  
Website: [www.fishbacklaw.com](http://www.fishbacklaw.com)

2/15/2019 3:54 PM From: Project Studies [<mailto:ProjectStudies@CFXway.com>] Shari Croteau  
Sent: Friday, February 15, 2019 3:54 PM  
To: Kurt H. Garber  
Subject: Re: Osceola Parkway Extension

I do apologize Mr. Garber,

I was thinking about the wrong study.

We are looking at March for the next Osceola Parkway Extension advisory group meetings. The dates have not yet been determined.

We will make sure you are in our database for when the information is sent out.

Until then, you can keep up with the latest on this project by going to the web page: <https://www.cfxway.com/agency-information/plans-studies/project-studies/osceola-parkway-extension-pde/>



# Notes/History

Shari Croteau,

*Date Range - Notes: All Dates; History: 1/1/2020 - 1/31/2020*

2/15/2019	8:38 AM	<p>From: Kurt H. Garber &lt;<a href="mailto:kgarber@fishbacklaw.com">kgarber@fishbacklaw.com</a>&gt;          Sent: Friday, February 15, 2019 8:38 AM          To: Project Studies          Cc: Sonia Cifuentes          Subject: Osceola Parkway Extension</p>	Shari Croteau
-----------	---------	---	---------------

Can you please advise as to whether the next PAG meeting has been scheduled, and if so, the meeting details (date, time, meeting location). Thank you.

Kurt H. Garber  
 Fishback Dominick  
 1947 Lee Road  
 Winter Park, Florida 32789  
 Telephone: 407-262-8400  
 Direct: 407-262-8451  
 E-mail: [KGarber@fishbacklaw.com](mailto:KGarber@fishbacklaw.com)  
 Website: [www.fishbacklaw.com](http://www.fishbacklaw.com)

## Contact

Christia Gausman

## Notes

<u>Date</u>	<u>Time</u>	<u>Regarding</u>	<u>Record Manager</u>
-------------	-------------	------------------	-----------------------



# Notes/History

Shari Croteau,

---

*Date Range - Notes: All Dates; History: 1/1/2020 - 1/31/2020*

12/17/2019 3:22 PM



## Notes/History

Shari Croteau,

---

*Date Range - Notes: All Dates; History: 1/1/2020 - 1/31/2020*

From: Project Studies  
Sent: Tuesday, December 17, 2019 3:22 PM  
To: cgtalon@aol.com <cgtalon@aol.com>  
Subject: Acknowledgement of Osceola Parkway Extension PD&E Study Re-evaluation Comment

Shari Croteau

Dear Mr. Gausman:

Thank you for attending the recent public workshop for the Osceola Parkway Extension Project Development and Environment (PD&E) Study Re-evaluation conducted by the Central Florida Expressway Authority (CFX). We had more than 430 people attend the November 19 workshop, with more than 220 submitting written comments that evening.

We appreciate your input. Your written comments, received by the end of the November 30, 2019 public comment period, are part of the public workshop record for the study re-evaluation. They were considered during the final evaluation of the preferred alternative. The comment period ended on November 30, 2019.

On December 12, 2019, the CFX Governing Board approved the recommended preferred alternative for the planned 9-mile expressway. It also approved agreements for right of way associated with the project and as well as the conveyance of the donation of 1,550 acres of conservation land located just to the east of Split Oak Forest.

The Osceola Parkway Extension has been identified as a need in several local, long-range plans and master plans. The former Osceola County Expressway Authority (OCX) completed a PD&E Study in May 2017 for the Osceola Parkway Extension and presented a recommended alternative.

CFX's enabling legislation (Senate Bill 230, Ch. 2014-171) incorporated the parkway extension and other portions of the OCX 2040 Master Plan into the CFX 2040 Master Plan. In 2018, CFX completed a Concept, Feasibility, and Mobility Study for the Osceola Parkway Extension and concluded the project is viable under CFX criteria. In July 2018, CFX officially began a re-evaluation of the OCX PD&E Study and its adopted alternative. The input provided through the public outreach, including stakeholder meetings, site tours and advisory group meetings, has been a major component of CFX's PD&E Study Re-evaluation.

Again, we thank you for your input. For more information, check out the study webpage. You're also welcome to contact me as the public involvement coordinator as noted below. Thank you.

Kathy Putnam

Public Involvement Coordinator





# Notes/History

Shari Croteau,

Date Range - Notes: All Dates; History: 1/1/2020 - 1/31/2020

## Contact

Bryan Geddie

## Notes

<u>Date</u>	<u>Time</u>	<u>Regarding</u>	<u>Record Manager</u>
11/14/2019	4:05 PM	From: Bryan Geddie <bryan.geddie10@gmail.com> Sent: Thursday, November 14, 2019 4:05 PM To: Internet <Info@CFXWay.com> Subject: Osceola Parkway 11/19 meeting materials	Shari Croteau

Good afternoon,

Can you please send me the materials that will be presented at the 11/19 meeting for the Osceola Parkway Extension?

Thanks,

Bryan Geddie

## Contact

Evelyn Gonzalez

## Notes

<u>Date</u>	<u>Time</u>	<u>Regarding</u>	<u>Record Manager</u>
-------------	-------------	------------------	-----------------------



# Notes/History

Shari Croteau,

Date Range - Notes: All Dates; History: 1/1/2020 - 1/31/2020

12/17/2019 10:47 AM

From: Project Studies  
Sent: Tuesday, December 17, 2019 10:47 AM  
To: Evelyngonzalez5376@gmail.com <Evelyngonzalez5376@gmail.com>  
Subject: Acknowledgement of Osceola Parkway Extension PD&E Study Re-evaluation Comment

Shari Croteau

Dear Ms. Gonzalez:

Thank you for attending the recent public workshop for the Osceola Parkway Extension Project Development and Environment (PD&E) Study Re-evaluation conducted by the Central Florida Expressway Authority (CFX). We had more than 430 people attend the November 19 workshop, with more than 220 submitting written comments that evening.

We appreciate your input. Your written comments, received by the end of the November 30, 2019 public comment period, are part of the public workshop record for the study re-evaluation. They were considered during the final evaluation of the preferred alternative. The comment period ended on November 30, 2019.

On December 12, 2019, the CFX Governing Board approved the recommended preferred alternative for the planned 9-mile expressway. It also approved agreements for right of way associated with the project and as well as the conveyance of the donation of 1,550 acres of conservation land located just to the east of Split Oak Forest.

The Osceola Parkway Extension has been identified as a need in several local, long-range plans and master plans. The former Osceola County Expressway Authority (OCX) completed a PD&E Study in May 2017 for the Osceola Parkway Extension and presented a recommended alternative.

CFX's enabling legislation (Senate Bill 230, Ch. 2014-171) incorporated the parkway extension and other portions of the OCX 2040 Master Plan into the CFX 2040 Master Plan. In 2018, CFX completed a Concept, Feasibility, and Mobility Study for the Osceola Parkway Extension and concluded the project is viable under CFX criteria. In July 2018, CFX officially began a re-evaluation of the OCX PD&E Study and its adopted alternative. The input provided through the public outreach, including stakeholder meetings, site tours and advisory group meetings, has been a major component of CFX's PD&E Study Re-evaluation.

Again, we thank you for your input. For more information, check out the study webpage. You're also welcome to contact me as the public involvement coordinator as noted below. Thank you.

Kathy Putnam  
Public Involvement Coordinator  
407-802-3210

## Contact

Racquel Gonzalez

## Notes

Date	Time	Regarding	Record Manager
------	------	-----------	----------------

Created 1/17/2020 at 8:29 AM

Page 202 of 569



# Notes/History

Shari Croteau,

Date Range - Notes: All Dates; History: 1/1/2020 - 1/31/2020

12/17/2019 10:49 AM

From: Project Studies  
Sent: Tuesday, December 17, 2019 10:49 AM  
To: Evelyngonzalez5376@gmail.com <Evelyngonzalez5376@gmail.com>  
Subject: Acknowledgement of Osceola Parkway Extension PD&E Study Re-evaluation Comment

Shari Croteau

Dear Ms. Racquel:

Thank you for attending the recent public workshop for the Osceola Parkway Extension Project Development and Environment (PD&E) Study Re-evaluation conducted by the Central Florida Expressway Authority (CFX). We had more than 430 people attend the November 19 workshop, with more than 220 submitting written comments that evening.

We appreciate your input. Your written comments, received by the end of the November 30, 2019 public comment period, are part of the public workshop record for the study re-evaluation. They were considered during the final evaluation of the preferred alternative. The comment period ended on November 30, 2019.

On December 12, 2019, the CFX Governing Board approved the recommended preferred alternative for the planned 9-mile expressway. It also approved agreements for right of way associated with the project and as well as the conveyance of the donation of 1,550 acres of conservation land located just to the east of Split Oak Forest.

The Osceola Parkway Extension has been identified as a need in several local, long-range plans and master plans. The former Osceola County Expressway Authority (OCX) completed a PD&E Study in May 2017 for the Osceola Parkway Extension and presented a recommended alternative.

CFX's enabling legislation (Senate Bill 230, Ch. 2014-171) incorporated the parkway extension and other portions of the OCX 2040 Master Plan into the CFX 2040 Master Plan. In 2018, CFX completed a Concept, Feasibility, and Mobility Study for the Osceola Parkway Extension and concluded the project is viable under CFX criteria. In July 2018, CFX officially began a re-evaluation of the OCX PD&E Study and its adopted alternative. The input provided through the public outreach, including stakeholder meetings, site tours and advisory group meetings, has been a major component of CFX's PD&E Study Re-evaluation.

Again, we thank you for your input. For more information, check out the study webpage. You're also welcome to contact me as the public involvement coordinator as noted below. Thank you.

Kathy Putnam  
Public Involvement Coordinator  
407-802-3210

## Contact

John Gordon

## Notes

Date	Time	Regarding	Record Manager
------	------	-----------	----------------

Created 1/17/2020 at 8:29 AM

Page 203 of 569



# Notes/History

Shari Croteau,

---

*Date Range - Notes: All Dates; History: 1/1/2020 - 1/31/2020*

8/8/2019

10:59 AM

**From:** Project Studies <ProjectStudies@CFXway.com>

Shari Croteau

**Sent:** Thursday, August 8, 2019 10:59 AM

**To:** jrgordon610@gmail.com

**Subject:** CFX Osceola Parkway Extension PD&E Study Re-evaluation

Hello John,

It was good to speak with you yesterday. As discussed, you may find the exhibit for the Central Florida Expressway Authority's Osceola Parkway Extension PD&E Study Re-evaluation at the following link:

[https://www.cfxway.com/wp-content/uploads/2018/12/OPE\\_PDE\\_Overview\\_Map-111518.pdf](https://www.cfxway.com/wp-content/uploads/2018/12/OPE_PDE_Overview_Map-111518.pdf)

You can find other study information at this location:

<https://www.cfxway.com/agency-information/plans-studies/project-studies/osceola-parkway-extension-pde/>

As noted, we do not have a final alignment selected at this time. Any construction currently underway in this area would be done by others, not as part of this project.

We will be happy to add you to the project database so you can receive future updates on the study.

I hope you find this information helpful. Thank you.

Mary Brooks  
Public Involvement Coordinator  
407-802-3210



# Notes/History

Shari Croteau,

Date Range - Notes: All Dates; History: 1/1/2020 - 1/31/2020

8/7/2019 12:50 PM 8/7/19 1250 p.m.: Shari Croteau

John Gordon [JRGordon610@gmail.com](mailto:JRGordon610@gmail.com) stopped by CFX looking for a map of the planned extension and other improvements to Cyrils Drive. PIO noted the OPE involves some improvements to a small portion of Cyrils, but as far as the extension that would be either Osceola Co. or the developers. He said he went to both of those and they sent him to CFX. Pio said we have exhibits on the study webpage showing the alternatives for OPE, we're still in the study phase and don't have a preferred alternative yet. He said how is that possible when there is construction going on right now out there. PIO noted there are developments under construction; we are only in the PD&E re-evaluation phase, don't have a final alignment yet. He said then how are they allowed to build out there knowing the road is coming through? So you all are going to have to buy those new roads and homes? PIO noted we reach out to the developers and share information; some of them provide their plans, others not so much. PIO noted we provide information, but there is nothing that stops them - if they have the right permits, etc., from developing their properties. He went on at length about eminent domain and what the agency's authority was in that regard, and how we fund our projects. He said he's not against the project, it will be needed to serve the airport and will all of the development going on out there. PIO to email him the link to the study map on the webpage. He said he'd appreciate it and thanks for taking the time to discuss with him.

## Contact

Brenda Graciani

## Notes

Date	Time	Regarding	Record Manager
------	------	-----------	----------------



# Notes/History

Shari Croteau,

Date Range - Notes: All Dates; History: 1/1/2020 - 1/31/2020

12/16/2019 3:25 PM

From: Project Studies  
Sent: Monday, December 16, 2019 3:25 PM  
To: Graci95@gmail.com <Graci95@gmail.com>  
Subject: Acknowledgement of Osceola Parkway Extension PD&E Study Re-evaluation Comment

Shari Croteau

Dear Ms. Graciani:

Thank you for attending the recent public workshop for the Osceola Parkway Extension Project Development and Environment (PD&E) Study Re-evaluation conducted by the Central Florida Expressway Authority (CFX). We had more than 430 people attend the November 19 workshop, with more than 220 submitting written comments that evening.

We appreciate your input. Your written comments, received by the end of the November 30, 2019 public comment period, are part of the public workshop record for the study re-evaluation. They were considered during the final evaluation of the preferred alternative. The comment period ended on November 30, 2019.

On December 12, 2019, the CFX Governing Board approved the recommended preferred alternative for the planned 9-mile expressway. It also approved agreements for right of way associated with the project and as well as the conveyance of the donation of 1,550 acres of conservation land located just to the east of Split Oak Forest.

The Osceola Parkway Extension has been identified as a need in several local, long-range plans and master plans. The former Osceola County Expressway Authority (OCX) completed a PD&E Study in May 2017 for the Osceola Parkway Extension and presented a recommended alternative.

CFX's enabling legislation (Senate Bill 230, Ch. 2014-171) incorporated the parkway extension and other portions of the OCX 2040 Master Plan into the CFX 2040 Master Plan. In 2018, CFX completed a Concept, Feasibility, and Mobility Study for the Osceola Parkway Extension and concluded the project is viable under CFX criteria. In July 2018, CFX officially began a re-evaluation of the OCX PD&E Study and its adopted alternative. The input provided through the public outreach, including stakeholder meetings, site tours and advisory group meetings, has been a major component of CFX's PD&E Study Re-evaluation.

Again, we thank you for your input. For more information, check out the study webpage. You're also welcome to contact me as the public involvement coordinator as noted below. Thank you.

Kathy Putnam  
Public Involvement Coordinator  
407-802-3210

## Contact

Mr. Grewe

## Notes

Date	Time	Regarding	Record Manager
------	------	-----------	----------------

Created 1/17/2020 at 8:29 AM

Page 206 of 569



# Notes/History

Shari Croteau,

Date Range - Notes: All Dates; History: 1/1/2020 - 1/31/2020

12/17/2019 9:23 AM

From: Project Studies  
Sent: Tuesday, December 17, 2019 9:23 AM  
To: Mgrewe17@gmail.com <Mgrewe17@gmail.com>  
Subject: Acknowledgement of Osceola Parkway Extension PD&E Study Re-evaluation Comment

Shari Croteau

Dear Mr. Grewe:

Thank you for attending the recent public workshop for the Osceola Parkway Extension Project Development and Environment (PD&E) Study Re-evaluation conducted by the Central Florida Expressway Authority (CFX). We had more than 430 people attend the November 19 workshop, with more than 220 submitting written comments that evening.

We appreciate your input. Your written comments, received by the end of the November 30, 2019 public comment period, are part of the public workshop record for the study re-evaluation. They were considered during the final evaluation of the preferred alternative. The comment period ended on November 30, 2019.

On December 12, 2019, the CFX Governing Board approved the recommended preferred alternative for the planned 9-mile expressway. It also approved agreements for right of way associated with the project and as well as the conveyance of the donation of 1,550 acres of conservation land located just to the east of Split Oak Forest.

The Osceola Parkway Extension has been identified as a need in several local, long-range plans and master plans. The former Osceola County Expressway Authority (OCX) completed a PD&E Study in May 2017 for the Osceola Parkway Extension and presented a recommended alternative.

CFX's enabling legislation (Senate Bill 230, Ch. 2014-171) incorporated the parkway extension and other portions of the OCX 2040 Master Plan into the CFX 2040 Master Plan. In 2018, CFX completed a Concept, Feasibility, and Mobility Study for the Osceola Parkway Extension and concluded the project is viable under CFX criteria. In July 2018, CFX officially began a re-evaluation of the OCX PD&E Study and its adopted alternative. The input provided through the public outreach, including stakeholder meetings, site tours and advisory group meetings, has been a major component of CFX's PD&E Study Re-evaluation.

Again, we thank you for your input. For more information, check out the study webpage. You're also welcome to contact me as the public involvement coordinator as noted below. Thank you.

Kathy Putnam  
Public Involvement Coordinator  
407-802-3210

## Contact

Ms. Guerrero

## Notes

Date	Time	Regarding	Record Manager
------	------	-----------	----------------

Created 1/17/2020 at 8:29 AM

Page 207 of 569



# Notes/History

Shari Croteau,

Date Range - Notes: All Dates; History: 1/1/2020 - 1/31/2020

12/20/2019 9:31 PM

From: Project Studies  
Sent: Friday, December 20, 2019 9:31 PM  
To: Dlqx15@gmail.com <Dlqx15@gmail.com>  
Subject: Acknowledgement of Osceola Parkway Extension PD&E Study Re-evaluation Comment

Shari Croteau

Dear Ms. Guerrero:

Thank you for your comment regarding the Osceola Parkway Extension Project Development and Environment (PD&E) Study Re-evaluation being conducted by the Central Florida Expressway Authority (CFX).

We appreciate your input. Your written comments, received by the end of the November 30, 2019 public comment period, are part of the public workshop record for the study re-evaluation. They were considered during the final evaluation of the preferred alternative. The comment period ended on November 30, 2019.

On December 12, 2019, the CFX Governing Board approved the recommended preferred alternative for the planned 9-mile expressway. It also approved agreements for right of way associated with the project and as well as the conveyance of the donation of 1,550 acres of conservation land located just to the east of Split Oak Forest.

The Osceola Parkway Extension has been identified as a need in several local, long-range plans and master plans. The former Osceola County Expressway Authority (OCX) completed a PD&E Study in May 2017 for the Osceola Parkway Extension and presented a recommended alternative.

CFX's enabling legislation (Senate Bill 230, Ch. 2014-171) incorporated the parkway extension and other portions of the OCX 2040 Master Plan into the CFX 2040 Master Plan. In 2018, CFX completed a Concept, Feasibility, and Mobility Study for the Osceola Parkway Extension and concluded the project is viable under CFX criteria. In July 2018, CFX officially began a re-evaluation of the OCX PD&E Study and its adopted alternative. The input provided through the public outreach, including stakeholder meetings, site tours and advisory group meetings, has been a major component of CFX's PD&E Study Re-evaluation.

Again, we thank you for your input. For more information, check out the study webpage. You're also welcome to contact me as the public involvement coordinator as noted below. Thank you.

Kathy Putnam  
Public Involvement Coordinator  
407-802-3210

## Contact

Mr. Gunthrie

## Notes

Date	Time	Regarding	Record Manager
------	------	-----------	----------------





# Notes/History

Shari Croteau,

Date Range - Notes: All Dates; History: 1/1/2020 - 1/31/2020

12/20/2019 11:36 PM

From: Project Studies  
Sent: Friday, December 20, 2019 11:36 PM  
To: R\_guthrie@hotmail.com <R\_guthrie@hotmail.com>  
Subject: Acknowledgement of Osceola Parkway Extension PD&E Study Re-evaluation Comment

Shari Croteau

Dear Mr. Gunthrie:

Thank you for your comment regarding the Osceola Parkway Extension Project Development and Environment (PD&E) Study Re-evaluation being conducted by the Central Florida Expressway Authority (CFX).

We appreciate your input. Your written comments, received by the end of the November 30, 2019 public comment period, are part of the public workshop record for the study re-evaluation. They were considered during the final evaluation of the preferred alternative. The comment period ended on November 30, 2019.

On December 12, 2019, the CFX Governing Board approved the recommended preferred alternative for the planned 9-mile expressway. It also approved agreements for right of way associated with the project and as well as the conveyance of the donation of 1,550 acres of conservation land located just to the east of Split Oak Forest.

The Osceola Parkway Extension has been identified as a need in several local, long-range plans and master plans. The former Osceola County Expressway Authority (OCX) completed a PD&E Study in May 2017 for the Osceola Parkway Extension and presented a recommended alternative.

CFX's enabling legislation (Senate Bill 230, Ch. 2014-171) incorporated the parkway extension and other portions of the OCX 2040 Master Plan into the CFX 2040 Master Plan. In 2018, CFX completed a Concept, Feasibility, and Mobility Study for the Osceola Parkway Extension and concluded the project is viable under CFX criteria. In July 2018, CFX officially began a re-evaluation of the OCX PD&E Study and its adopted alternative. The input provided through the public outreach, including stakeholder meetings, site tours and advisory group meetings, has been a major component of CFX's PD&E Study Re-evaluation.

Again, we thank you for your input. For more information, check out the study webpage. You're also welcome to contact me as the public involvement coordinator as noted below. Thank you.

Kathy Putnam  
Public Involvement Coordinator  
407-802-3210

## Contact

Ms. Gunthrie

## Notes

Date	Time	Regarding	Record Manager
------	------	-----------	----------------



# Notes/History

Shari Croteau,

Date Range - Notes: All Dates; History: 1/1/2020 - 1/31/2020

12/21/2019 12:03 AM

From: Project Studies  
Sent: Saturday, December 21, 2019 12:03 AM  
To: guthriex@bellsouth.net <guthriex@bellsouth.net>  
Subject: Acknowledgement of Osceola Parkway Extension PD&E Study Re-evaluation Comment

Shari Croteau

Dear Ms. Gunthrie:

Thank you for your comment regarding the Osceola Parkway Extension Project Development and Environment (PD&E) Study Re-evaluation being conducted by the Central Florida Expressway Authority (CFX).

We appreciate your input. Your written comments, received by the end of the November 30, 2019 public comment period, are part of the public workshop record for the study re-evaluation. They were considered during the final evaluation of the preferred alternative. The comment period ended on November 30, 2019.

On December 12, 2019, the CFX Governing Board approved the recommended preferred alternative for the planned 9-mile expressway. It also approved agreements for right of way associated with the project and as well as the conveyance of the donation of 1,550 acres of conservation land located just to the east of Split Oak Forest.

The Osceola Parkway Extension has been identified as a need in several local, long-range plans and master plans. The former Osceola County Expressway Authority (OCX) completed a PD&E Study in May 2017 for the Osceola Parkway Extension and presented a recommended alternative.

CFX's enabling legislation (Senate Bill 230, Ch. 2014-171) incorporated the parkway extension and other portions of the OCX 2040 Master Plan into the CFX 2040 Master Plan. In 2018, CFX completed a Concept, Feasibility, and Mobility Study for the Osceola Parkway Extension and concluded the project is viable under CFX criteria. In July 2018, CFX officially began a re-evaluation of the OCX PD&E Study and its adopted alternative. The input provided through the public outreach, including stakeholder meetings, site tours and advisory group meetings, has been a major component of CFX's PD&E Study Re-evaluation.

Again, we thank you for your input. For more information, check out the study webpage. You're also welcome to contact me as the public involvement coordinator as noted below. Thank you.

Kathy Putnam  
Public Involvement Coordinator  
407-802-3210

## Contact

Ms. Gutierrez

## Notes

Date	Time	Regarding	Record Manager
------	------	-----------	----------------



# Notes/History

Shari Croteau,

---

*Date Range - Notes: All Dates; History: 1/1/2020 - 1/31/2020*

12/19/2019 11:01 AM

From: Project Studies  
Sent: Thursday, December 19, 2019 11:01 AM  
To: mfgutierrez@gmail.com <mfgutierrez@gmail.com>  
Subject: Acknowledgement of Osceola Parkway Extension PD&E Study Re-evaluation Comment

Shari Croteau

Dear Ms. Gutierrez:

Thank you for attending the recent public workshop for the Osceola Parkway Extension Project Development and Environment (PD&E) Study Re-evaluation conducted by the Central Florida Expressway Authority (CFX). We had more than 430 people attend the November 19 workshop, with more than 220 submitting written comments that evening.

We appreciate your input. Your written comments, received by the end of the November 30, 2019 public comment period, are part of the public workshop record for the study re-evaluation. They were considered during the final evaluation of the preferred alternative. The comment period ended on November 30, 2019.

On December 12, 2019, the CFX Governing Board approved the recommended preferred alternative for the planned 9-mile expressway. It also approved agreements for right of way associated with the project and as well as the conveyance of the donation of 1,550 acres of conservation land located just to the east of Split Oak Forest.

The Osceola Parkway Extension has been identified as a need in several local, long-range plans and master plans. The former Osceola County Expressway Authority (OCX) completed a PD&E Study in May 2017 for the Osceola Parkway Extension and presented a recommended alternative.

CFX's enabling legislation (Senate Bill 230, Ch. 2014-171) incorporated the parkway extension and other portions of the OCX 2040 Master Plan into the CFX 2040 Master Plan. In 2018, CFX completed a Concept, Feasibility, and Mobility Study for the Osceola Parkway Extension and concluded the project is viable under CFX criteria. In July 2018, CFX officially began a re-evaluation of the OCX PD&E Study and its adopted alternative. The input provided through the public outreach, including stakeholder meetings, site tours and advisory group meetings, has been a major component of CFX's PD&E Study Re-evaluation.

Again, we thank you for your input. For more information, check out the study webpage. You're also welcome to contact me as the public involvement coordinator as noted below. Thank you.

Kathy Putnam  
Public Involvement Coordinator  
407-802-3210

---

## Contact

Emily Gutierrez

Orange County District 3



# Notes/History

Shari Croteau,

Date Range - Notes: All Dates; History: 1/1/2020 - 1/31/2020

## Notes

<u>Date</u>	<u>Time</u>	<u>Regarding</u>	<u>Record Manager</u>
11/5/2019	2:19 PM	From: Emily.Gutierrez@ocfl.net <Emily.Gutierrez@ocfl.net> Sent: Tuesday, November 5, 2019 2:19 PM To: Project Studies <ProjectStudies@CFXway.com> Cc: Paula.Jimenez@ocfl.net <Paula.Jimenez@ocfl.net> Subject: RE: CFX Invitation to Osceola Parkway Extension PD&E Study Re-evaluation Public Workshop	Shari Croteau

Good afternoon,

Commissioner Uribe would like to send her regrets as she will not be able to attend the public workshop on November 19th. She appreciates the invitation and looks forward to attending future events. Thank you!

Best regards,

Emily Gutierrez

Aide to Commissioner Mayra Uribe

Orange County, District 3  
201 S. Rosalind Ave. 5th Floor  
Orlando, FL 32802

P. 407.836.5140

F. 407.836.5879

Logo1-1

Orange County Government [www.orangecountyfl.net](http://www.orangecountyfl.net)

P please consider the environment before printing this email

Florida has a very broad public records law. As a result, any written communication created or received by Orange County officials and employees will be made available to the public and media, upon request, unless otherwise exempt. Furthermore, under Florida law, email addresses are public records. If you do not want your email address released in response to a public records request, do not send electronic mail to this office.



# Notes/History

Shari Croteau,

Date Range - Notes: All Dates; History: 1/1/2020 - 1/31/2020

## Contact

Christopher Haas

## Notes

Date	Time	Regarding	Record Manager
12/17/2019	11:44 AM	From: Project Studies Sent: Tuesday, December 17, 2019 11:44 AM To: christopherhaas@bellsouth.net <christopherhaas@bellsouth.net> Subject: Acknowledgement of Osceola Parkway Extension PD&E Study Re-evaluation Comment	Shari Croteau

Dear Mr. Haas:

Thank you for attending the recent public workshop for the Osceola Parkway Extension Project Development and Environment (PD&E) Study Re-evaluation conducted by the Central Florida Expressway Authority (CFX). We had more than 430 people attend the November 19 workshop, with more than 220 submitting written comments that evening.

We appreciate your input. Your written comments, received by the end of the November 30, 2019 public comment period, are part of the public workshop record for the study re-evaluation. They were considered during the final evaluation of the preferred alternative. The comment period ended on November 30, 2019.

On December 12, 2019, the CFX Governing Board approved the recommended preferred alternative for the planned 9-mile expressway. It also approved agreements for right of way associated with the project and as well as the conveyance of the donation of 1,550 acres of conservation land located just to the east of Split Oak Forest.

The Osceola Parkway Extension has been identified as a need in several local, long-range plans and master plans. The former Osceola County Expressway Authority (OCX) completed a PD&E Study in May 2017 for the Osceola Parkway Extension and presented a recommended alternative.

CFX's enabling legislation (Senate Bill 230, Ch. 2014-171) incorporated the parkway extension and other portions of the OCX 2040 Master Plan into the CFX 2040 Master Plan. In 2018, CFX completed a Concept, Feasibility, and Mobility Study for the Osceola Parkway Extension and concluded the project is viable under CFX criteria. In July 2018, CFX officially began a re-evaluation of the OCX PD&E Study and its adopted alternative. The input provided through the public outreach, including stakeholder meetings, site tours and advisory group meetings, has been a major component of CFX's PD&E Study Re-evaluation.

Again, we thank you for your input. For more information, check out the study webpage. You're also welcome to contact me as the public involvement coordinator as noted below. Thank you.

Kathy Putnam  
Public Involvement Coordinator  
407-802-3210



# Notes/History

Shari Croteau,

---

*Date Range - Notes: All Dates; History: 1/1/2020 - 1/31/2020*

---

## Contact

Ms. Hahn

---

## Notes

<u>Date</u>	<u>Time</u>	<u>Regarding</u>	<u>Record Manager</u>
-------------	-------------	------------------	-----------------------



# Notes/History

Shari Croteau,

---

*Date Range - Notes: All Dates; History: 1/1/2020 - 1/31/2020*

12/17/2019 10:26 AM

From: Project Studies  
Sent: Tuesday, December 17, 2019 10:26 AM  
To: LLHAHN2000@gmail.com <LLHAHN2000@gmail.com>  
Subject: Acknowledgement of Osceola Parkway Extension PD&E Study Re-evaluation Comment

Shari Croteau

Dear Ms. Hanh:

Thank you for attending the recent public workshop for the Osceola Parkway Extension Project Development and Environment (PD&E) Study Re-evaluation conducted by the Central Florida Expressway Authority (CFX). We had more than 430 people attend the November 19 workshop, with more than 220 submitting written comments that evening.

We appreciate your input. Your written comments, received by the end of the November 30, 2019 public comment period, are part of the public workshop record for the study re-evaluation. They were considered during the final evaluation of the preferred alternative. The comment period ended on November 30, 2019.

On December 12, 2019, the CFX Governing Board approved the recommended preferred alternative for the planned 9-mile expressway. It also approved agreements for right of way associated with the project and as well as the conveyance of the donation of 1,550 acres of conservation land located just to the east of Split Oak Forest.

The Osceola Parkway Extension has been identified as a need in several local, long-range plans and master plans. The former Osceola County Expressway Authority (OCX) completed a PD&E Study in May 2017 for the Osceola Parkway Extension and presented a recommended alternative.

CFX's enabling legislation (Senate Bill 230, Ch. 2014-171) incorporated the parkway extension and other portions of the OCX 2040 Master Plan into the CFX 2040 Master Plan. In 2018, CFX completed a Concept, Feasibility, and Mobility Study for the Osceola Parkway Extension and concluded the project is viable under CFX criteria. In July 2018, CFX officially began a re-evaluation of the OCX PD&E Study and its adopted alternative. The input provided through the public outreach, including stakeholder meetings, site tours and advisory group meetings, has been a major component of CFX's PD&E Study Re-evaluation.

Again, we thank you for your input. For more information, check out the study webpage. You're also welcome to contact me as the public involvement coordinator as noted below. Thank you.

Kathy Putnam  
Public Involvement Coordinator  
407-802-3210

---

**Contact**

Ms. Haire



# Notes/History

Shari Croteau,

Date Range - Notes: All Dates; History: 1/1/2020 - 1/31/2020

## Notes

<u>Date</u>	<u>Time</u>	<u>Regarding</u>	<u>Record Manager</u>
12/22/2019	11:34 AM	From: Project Studies Sent: Sunday, December 22, 2019 11:34 AM To: Shair7896@bellsouth.net <Shair7896@bellsouth.net> Subject: Acknowledgement of Osceola Parkway Extension PD&E Study Re-evaluation Comment	Shari Croteau

Dear Ms. Haire:

Thank you for your comment regarding the Osceola Parkway Extension Project Development and Environment (PD&E) Study Re-evaluation being conducted by the Central Florida Expressway Authority (CFX).

We appreciate your input. Your written comments, received by the end of the November 30, 2019 public comment period, are part of the public workshop record for the study re-evaluation. They were considered during the final evaluation of the preferred alternative. The comment period ended on November 30, 2019.

On December 12, 2019, the CFX Governing Board approved the recommended preferred alternative for the planned 9-mile expressway. It also approved agreements for right of way associated with the project and as well as the conveyance of the donation of 1,550 acres of conservation land located just to the east of Split Oak Forest.

The Osceola Parkway Extension has been identified as a need in several local, long-range plans and master plans. The former Osceola County Expressway Authority (OCX) completed a PD&E Study in May 2017 for the Osceola Parkway Extension and presented a recommended alternative.

CFX's enabling legislation (Senate Bill 230, Ch. 2014-171) incorporated the parkway extension and other portions of the OCX 2040 Master Plan into the CFX 2040 Master Plan. In 2018, CFX completed a Concept, Feasibility, and Mobility Study for the Osceola Parkway Extension and concluded the project is viable under CFX criteria. In July 2018, CFX officially began a re-evaluation of the OCX PD&E Study and its adopted alternative. The input provided through the public outreach, including stakeholder meetings, site tours and advisory group meetings, has been a major component of CFX's PD&E Study Re-evaluation.

Again, we thank you for your input. For more information, check out the study webpage. You're also welcome to contact me as the public involvement coordinator as noted below. Thank you.

Kathy Putnam  
Public Involvement Coordinator  
407-802-3210

## Contact

Mr. Hale





# Notes/History

Shari Croteau,

Date Range - Notes: All Dates; History: 1/1/2020 - 1/31/2020

## Notes

<u>Date</u>	<u>Time</u>	<u>Regarding</u>	<u>Record Manager</u>
12/19/2019	1:51 PM	<p>From: Project Studies            Sent: Thursday, December 19, 2019 1:51 PM            To: psfl@mail.com &lt;psfl@mail.com&gt;            Subject: Acknowledgement of Osceola Parkway Extension PD&amp;E Study Re-evaluation Comment</p> <p>Dear Mr. Hale:</p> <p>Thank you for your comment regarding the Osceola Parkway Extension Project Development and Environment (PD&amp;E) Study Re-evaluation being conducted by the Central Florida Expressway Authority (CFX).</p> <p>We appreciate your input. Your written comments, received by the end of the November 30, 2019 public comment period, are part of the public workshop record for the study re-evaluation. They were considered during the final evaluation of the preferred alternative. The comment period ended on November 30, 2019.</p> <p>On December 12, 2019, the CFX Governing Board approved the recommended preferred alternative for the planned 9-mile expressway. It also approved agreements for right of way associated with the project and as well as the conveyance of the donation of 1,550 acres of conservation land located just to the east of Split Oak Forest.</p> <p>The Osceola Parkway Extension has been identified as a need in several local, long-range plans and master plans. The former Osceola County Expressway Authority (OCX) completed a PD&amp;E Study in May 2017 for the Osceola Parkway Extension and presented a recommended alternative.</p> <p>CFX's enabling legislation (Senate Bill 230, Ch. 2014-171) incorporated the parkway extension and other portions of the OCX 2040 Master Plan into the CFX 2040 Master Plan. In 2018, CFX completed a Concept, Feasibility, and Mobility Study for the Osceola Parkway Extension and concluded the project is viable under CFX criteria. In July 2018, CFX officially began a re-evaluation of the OCX PD&amp;E Study and its adopted alternative. The input provided through the public outreach, including stakeholder meetings, site tours and advisory group meetings, has been a major component of CFX's PD&amp;E Study Re-evaluation.</p> <p>Again, we thank you for your input. For more information, check out the study webpage. You're also welcome to contact me as the public involvement coordinator as noted below. Thank you.</p> <p>Kathy Putnam            Public Involvement Coordinator            407-802-3210</p>	Shari Croteau

## Contact

Alvin Hall



# Notes/History

Shari Croteau,

Date Range - Notes: All Dates; History: 1/1/2020 - 1/31/2020

## Notes

<b>Date</b>	<b>Time</b>	<b>Regarding</b>	<b>Record Manager</b>
8/6/2019	11:14 AM	<b>From:</b> Project Studies <ProjectStudies@CFXway.com> <b>Sent:</b> Tuesday, August 6, 2019 11:14 AM <b>To:</b> a27divine@gmail.com <b>Cc:</b> Mary Brooks <Mary.Brooks@qcausa.com>; Shari Croteau <Shari.Croteau@qcausa.com> <b>Subject:</b> Osceola Parkway Extension PD&E Study	Shari Croteau

Hi Mr. Hall:

It was a pleasure speaking with you this morning. As we discussed, once we have an updated schedule for the study, we'll post it to the study web page we visited, as well as to the study's Facebook page. The link is below.

<https://www.facebook.com/OsceolaPkwyExtPDE/>  
[CFX - Osceola Parkway Extension PD&E - Home | Facebook](https://www.facebook.com/OsceolaPkwyExtPDE/)  
[https://www.facebook.com/OsceolaPkwyExtPDE](https://www.facebook.com/OsceolaPkwyExtPDE/)  
[/](https://www.facebook.com/OsceolaPkwyExtPDE/)

[www.facebook.com](http://www.facebook.com) <<http://www.facebook.com>>  
 CFX - Osceola Parkway Extension PD&E. 49 likes. CFX is conducting a Project Development and Environment (PD&E) Re-evaluation Study for the proposed...

I've added you to the study's database, so you will receive notice of a public meeting when that is scheduled. I look forward to receiving the map you discussed and will ask about the distance between the study's alternatives and the closest planned home.

Thank you,  
Kathy Putnam for  
Mary Brooks  
Public Involvement Coordinator  
407-802-3210

## Contact

Gloria Hannemann

## Notes

<b>Date</b>	<b>Time</b>	<b>Regarding</b>	<b>Record Manager</b>
-------------	-------------	------------------	-----------------------



# Notes/History

Shari Croteau,

Date Range - Notes: All Dates; History: 1/1/2020 - 1/31/2020

12/20/2019 11:19 PM

From: Project Studies  
Sent: Friday, December 20, 2019 11:19 PM  
To: hannemanngloria@gmail.com <hannemanngloria@gmail.com>  
Subject: Acknowledgement of Osceola Parkway Extension PD&E Study Re-evaluation Comment

Shari Croteau

Dear Ms. Hannenman:

Thank you for your comment regarding the Osceola Parkway Extension Project Development and Environment (PD&E) Study Re-evaluation being conducted by the Central Florida Expressway Authority (CFX).

We appreciate your input. Your written comments, received by the end of the November 30, 2019 public comment period, are part of the public workshop record for the study re-evaluation. They were considered during the final evaluation of the preferred alternative. The comment period ended on November 30, 2019.

On December 12, 2019, the CFX Governing Board approved the recommended preferred alternative for the planned 9-mile expressway. It also approved agreements for right of way associated with the project and as well as the conveyance of the donation of 1,550 acres of conservation land located just to the east of Split Oak Forest.

The Osceola Parkway Extension has been identified as a need in several local, long-range plans and master plans. The former Osceola County Expressway Authority (OCX) completed a PD&E Study in May 2017 for the Osceola Parkway Extension and presented a recommended alternative.

CFX's enabling legislation (Senate Bill 230, Ch. 2014-171) incorporated the parkway extension and other portions of the OCX 2040 Master Plan into the CFX 2040 Master Plan. In 2018, CFX completed a Concept, Feasibility, and Mobility Study for the Osceola Parkway Extension and concluded the project is viable under CFX criteria. In July 2018, CFX officially began a re-evaluation of the OCX PD&E Study and its adopted alternative. The input provided through the public outreach, including stakeholder meetings, site tours and advisory group meetings, has been a major component of CFX's PD&E Study Re-evaluation.

Again, we thank you for your input. For more information, check out the study webpage. You're also welcome to contact me as the public involvement coordinator as noted below. Thank you.

Kathy Putnam  
Public Involvement Coordinator  
407-802-3210

## Contact

Ms. Harrell

## Notes

Date	Time	Regarding	Record Manager
------	------	-----------	----------------



# Notes/History

Shari Croteau,

Date Range - Notes: All Dates; History: 1/1/2020 - 1/31/2020

12/19/2019 2:39 PM

From: Project Studies  
Sent: Thursday, December 19, 2019 2:39 PM  
To: DMB\_LJH@oal.com <DMB\_LJH@oal.com>  
Subject: Acknowledgement of Osceola Parkway Extension PD&E Study Re-evaluation Comment

Shari Croteau

Dear Ms. Harrell:

Thank you for your comment regarding the Osceola Parkway Extension Project Development and Environment (PD&E) Study Re-evaluation being conducted by the Central Florida Expressway Authority (CFX).

We appreciate your input. Your written comments, received by the end of the November 30, 2019 public comment period, are part of the public workshop record for the study re-evaluation. They were considered during the final evaluation of the preferred alternative. The comment period ended on November 30, 2019.

On December 12, 2019, the CFX Governing Board approved the recommended preferred alternative for the planned 9-mile expressway. It also approved agreements for right of way associated with the project and as well as the conveyance of the donation of 1,550 acres of conservation land located just to the east of Split Oak Forest.

The Osceola Parkway Extension has been identified as a need in several local, long-range plans and master plans. The former Osceola County Expressway Authority (OCX) completed a PD&E Study in May 2017 for the Osceola Parkway Extension and presented a recommended alternative.

CFX's enabling legislation (Senate Bill 230, Ch. 2014-171) incorporated the parkway extension and other portions of the OCX 2040 Master Plan into the CFX 2040 Master Plan. In 2018, CFX completed a Concept, Feasibility, and Mobility Study for the Osceola Parkway Extension and concluded the project is viable under CFX criteria. In July 2018, CFX officially began a re-evaluation of the OCX PD&E Study and its adopted alternative. The input provided through the public outreach, including stakeholder meetings, site tours and advisory group meetings, has been a major component of CFX's PD&E Study Re-evaluation.

Again, we thank you for your input. For more information, check out the study webpage. You're also welcome to contact me as the public involvement coordinator as noted below. Thank you.

Kathy Putnam  
Public Involvement Coordinator  
407-802-3210

## Contact

Eshma Harry

## Notes

Date	Time	Regarding	Record Manager
------	------	-----------	----------------

Created 1/17/2020 at 8:29 AM

Page 220 of 569



# Notes/History

Shari Croteau,

---

*Date Range - Notes: All Dates; History: 1/1/2020 - 1/31/2020*

12/16/2019 2:36 PM



# Notes/History

Shari Croteau,

---

*Date Range - Notes: All Dates; History: 1/1/2020 - 1/31/2020*

From: Project Studies  
Sent: Monday, December 16, 2019 2:36 PM  
To: eshmaharry@gmail.com <eshmaharry@gmail.com>  
Subject: Acknowledgement of Osceola Parkway Extension PD&E Study Re-evaluation Comment

Shari Croteau

Dear Mr. Harry:

Thank you for attending the recent public workshop for the Osceola Parkway Extension Project Development and Environment (PD&E) Study Re-evaluation conducted by the Central Florida Expressway Authority (CFX). We had more than 430 people attend the November 19 workshop, with more than 220 submitting written comments that evening.

We appreciate your input. Your written comments, received by the end of the November 30, 2019 public comment period, are part of the public workshop record for the study re-evaluation. They were considered during the final evaluation of the preferred alternative. The comment period ended on November 30, 2019.

On December 12, 2019, the CFX Governing Board approved the recommended preferred alternative for the planned 9-mile expressway. It also approved agreements for right of way associated with the project and as well as the conveyance of the donation of 1,550 acres of conservation land located just to the east of Split Oak Forest.

The Osceola Parkway Extension has been identified as a need in several local, long-range plans and master plans. The former Osceola County Expressway Authority (OCX) completed a PD&E Study in May 2017 for the Osceola Parkway Extension and presented a recommended alternative.

CFX's enabling legislation (Senate Bill 230, Ch. 2014-171) incorporated the parkway extension and other portions of the OCX 2040 Master Plan into the CFX 2040 Master Plan. In 2018, CFX completed a Concept, Feasibility, and Mobility Study for the Osceola Parkway Extension and concluded the project is viable under CFX criteria. In July 2018, CFX officially began a re-evaluation of the OCX PD&E Study and its adopted alternative. The input provided through the public outreach, including stakeholder meetings, site tours and advisory group meetings, has been a major component of CFX's PD&E Study Re-evaluation.

Again, we thank you for your input. For more information, check out the ~~study webpage. You're also welcome to contact me as the public~~



# Notes/History

Shari Croteau,

Date Range - Notes: All Dates; History: 1/1/2020 - 1/31/2020

## Contact

Daniel Hart

## Notes

<u>Date</u>	<u>Time</u>	<u>Regarding</u>	<u>Record Manager</u>
12/17/2019	2:10 PM	From: Project Studies Sent: Tuesday, December 17, 2019 2:10 PM To: realtordanielhart@gmail.com <realtordanielhart@gmail.com> Subject: Acknowledgement of Osceola Parkway Extension PD&E Study Re-evaluation Comment	Shari Croteau

Dear Mr. Hart:

Thank you for attending the recent public workshop for the Osceola Parkway Extension Project Development and Environment (PD&E) Study Re-evaluation conducted by the Central Florida Expressway Authority (CFX). We had more than 430 people attend the November 19 workshop, with more than 220 submitting written comments that evening.

We appreciate your input. Your written comments, received by the end of the November 30, 2019 public comment period, are part of the public workshop record for the study re-evaluation. They were considered during the final evaluation of the preferred alternative. The comment period ended on November 30, 2019.

On December 12, 2019, the CFX Governing Board approved the recommended preferred alternative for the planned 9-mile expressway. It also approved agreements for right of way associated with the project and as well as the conveyance of the donation of 1,550 acres of conservation land located just to the east of Split Oak Forest.

The Osceola Parkway Extension has been identified as a need in several local, long-range plans and master plans. The former Osceola County Expressway Authority (OCX) completed a PD&E Study in May 2017 for the Osceola Parkway Extension and presented a recommended alternative.

CFX's enabling legislation (Senate Bill 230, Ch. 2014-171) incorporated the parkway extension and other portions of the OCX 2040 Master Plan into the CFX 2040 Master Plan. In 2018, CFX completed a Concept, Feasibility, and Mobility Study for the Osceola Parkway Extension and concluded the project is viable under CFX criteria. In July 2018, CFX officially began a re-evaluation of the OCX PD&E Study and its adopted alternative. The input provided through the public outreach, including stakeholder meetings, site tours and advisory group meetings, has been a major component of CFX's PD&E Study Re-evaluation.

Again, we thank you for your input. For more information, check out the study webpage. You're also welcome to contact me as the public involvement coordinator as noted below. Thank you.

Kathy Putnam  
Public Involvement Coordinator  
407-802-3210



# Notes/History

Shari Croteau,

Date Range - Notes: All Dates; History: 1/1/2020 - 1/31/2020

## Contact

Ariel Teresa Hartley

## Notes

Date	Time	Regarding	Record Manager
5/25/2019	6:31 PM	<p>From: info@cfxway.com &lt;info@cfxway.com&gt; on behalf of Ariel Teresa Hartney &lt;wordpress@cfxway.com&gt;            Sent: Saturday, May 25, 2019 6:31 PM            To: Project Studies &lt;ProjectStudies@CFXway.com&gt;            Subject: Project Studies Comment Form Submission</p> <p>From: Ariel Teresa Hartney &lt;ahartney2008@gmail.com&gt;</p> <p>Address: 199 E Cedarwood Cir</p> <p>Comment:</p> <p>I am concerned that the option to divide Split Oak forest will destroy critical wildlife habitat and take away from one of the only undisturbed natural areas left in central florida. I believe the original intention in setting acreage aside to mitigate habitat destruction must be upheld and that we are at an environmental tipping point. There are several listed species that live in Split Oak Forest and one of which, the Gopher Tortoise, is a keystone species, whose burrows are utilized by more than 250 other species. This is an area that should never be developed or destroyed. It is crucial that we preserve this area as an example of wild Florida and not destroy it due to industry pressure and financial gain. The beauty of Split Oak is worth much more than money!!</p> <p>- This e-mail was sent from a contact form on Central Florida Expressway Authority (<a href="https://www.cfxway.com">https://www.cfxway.com</a>)</p>	Shari Croteau

## Contact

Richard A Haynes

## Notes

Date	Time	Regarding	Record Manager
------	------	-----------	----------------





# Notes/History

Shari Croteau,

Date Range - Notes: All Dates; History: 1/1/2020 - 1/31/2020

12/20/2019 11:44 PM

From: Project Studies  
Sent: Friday, December 20, 2019 11:44 PM  
To: Richard.a.haynes1@gmail.com <Richard.a.haynes1@gmail.com>  
Subject: Acknowledgement of Osceola Parkway Extension PD&E Study Re-evaluation Comment

Shari Croteau

Dear Mr. Hayes:

Thank you for your comment regarding the Osceola Parkway Extension Project Development and Environment (PD&E) Study Re-evaluation being conducted by the Central Florida Expressway Authority (CFX).

We appreciate your input. Your written comments, received by the end of the November 30, 2019 public comment period, are part of the public workshop record for the study re-evaluation. They were considered during the final evaluation of the preferred alternative. The comment period ended on November 30, 2019.

On December 12, 2019, the CFX Governing Board approved the recommended preferred alternative for the planned 9-mile expressway. It also approved agreements for right of way associated with the project and as well as the conveyance of the donation of 1,550 acres of conservation land located just to the east of Split Oak Forest.

The Osceola Parkway Extension has been identified as a need in several local, long-range plans and master plans. The former Osceola County Expressway Authority (OCX) completed a PD&E Study in May 2017 for the Osceola Parkway Extension and presented a recommended alternative.

CFX's enabling legislation (Senate Bill 230, Ch. 2014-171) incorporated the parkway extension and other portions of the OCX 2040 Master Plan into the CFX 2040 Master Plan. In 2018, CFX completed a Concept, Feasibility, and Mobility Study for the Osceola Parkway Extension and concluded the project is viable under CFX criteria. In July 2018, CFX officially began a re-evaluation of the OCX PD&E Study and its adopted alternative. The input provided through the public outreach, including stakeholder meetings, site tours and advisory group meetings, has been a major component of CFX's PD&E Study Re-evaluation.

Again, we thank you for your input. For more information, check out the study webpage. You're also welcome to contact me as the public involvement coordinator as noted below. Thank you.

Kathy Putnam  
Public Involvement Coordinator  
407-802-3210

## Contact

Dieter Heilmann

## Notes

Date	Time	Regarding	Record Manager
------	------	-----------	----------------

Created 1/17/2020 at 8:29 AM

Page 225 of 569



# Notes/History

Shari Croteau,

---

*Date Range - Notes: All Dates; History: 1/1/2020 - 1/31/2020*

11/19/2018 9:04 AM From: dheilmann@cfl.rr.com <dheilmann@cfl.rr.com> Shari Croteau  
Sent: Monday, November 19, 2018 9:04 AM  
To: Project Studies  
Subject: RE: Two Lake Ajay display boards

Kathy,

thanks so much for coming out and for the update.  
please keep us informed of any changes to meetings, design changes etc.

Dieter Heilmann

11/16/2018 7:17 AM From: Project Studies <ProjectStudies@CFXway.com> Shari Croteau  
Sent: Friday, November 16, 2018 7:17 AM  
To: dheilmann@cfl.rr.com  
Cc: Mary Brooks; Shari Croteau  
Subject: Two Lake Ajay display boards

Attached are the other two display boards shown at last night's meeting.

Please let us know if you have questions.

Thanks,  
Kathy Putnam for  
Mary Brooks  
Public Involvement Coordinator



# Notes/History

Shari Croteau,

Date Range - Notes: All Dates; History: 1/1/2020 - 1/31/2020

11/16/2018 7:15 AM From: Project Studies <ProjectStudies@CFXway.com> Shari Croteau  
 Sent: Friday, November 16, 2018 7:15 AM  
 To: dheilmann@cfl.rr.com  
 Cc: Mary Brooks; Shari Croteau  
 Subject: Lake Ajay Display Boards

Hello Mr. Heilmann:

Thank you for having the Central Florida Expressway Authority at Lake Ajay's annual HOA meeting last night. We appreciate the opportunity to bring the residents an update on the Osceola Parkway Extension Project Development and Environment (PD&E) Study Re-evaluation.

Attached is the first of the three display boards shown at last night's Lake Ajay HOA meeting. It's a large file, so I'm sending this one first and will send the other two in a second email. Please remind residents that they may make comments via email to ProjectStudies@CFXWay.com.

Also, they can view information about the study on its website at <https://www.cfxway.com/agency-information/plans-studies/project-studies/osceola-parkway-extension-pde/>. And remember to follow the study on Facebook @OsceolaPkwyExtPDE.

Again, thank you for having us last night.

Kathy Putnam for  
Mary Brooks  
Public Involvement Coordinator

## Contact

Debbie Helsel

## Notes

<u>Date</u>	<u>Time</u>	<u>Regarding</u>	<u>Record Manager</u>
-------------	-------------	------------------	-----------------------



# Notes/History

Shari Croteau,

---

*Date Range - Notes: All Dates; History: 1/1/2020 - 1/31/2020*

12/20/2019 1:52 PM



## Notes/History

Shari Croteau,

---

*Date Range - Notes: All Dates; History: 1/1/2020 - 1/31/2020*

From: Project Studies  
Sent: Friday, December 20, 2019 1:52 PM  
To: btndebbie@gmail.com <btndebbie@gmail.com>  
Subject: Acknowledgement of Osceola Parkway Extension PD&E Study Re-evaluation Comment

Shari Croteau

Dear Ms. Helsel:

Thank you for your comment regarding the Osceola Parkway Extension Project Development and Environment (PD&E) Study Re-evaluation being conducted by the Central Florida Expressway Authority (CFX).

We appreciate your input. Your written comments, received by the end of the November 30, 2019 public comment period, are part of the public workshop record for the study re-evaluation. They were considered during the final evaluation of the preferred alternative. The comment period ended on November 30, 2019.

On December 12, 2019, the CFX Governing Board approved the recommended preferred alternative for the planned 9-mile expressway. It also approved agreements for right of way associated with the project and as well as the conveyance of the donation of 1,550 acres of conservation land located just to the east of Split Oak Forest.

The Osceola Parkway Extension has been identified as a need in several local, long-range plans and master plans. The former Osceola County Expressway Authority (OCX) completed a PD&E Study in May 2017 for the Osceola Parkway Extension and presented a recommended alternative.

CFX's enabling legislation (Senate Bill 230, Ch. 2014-171) incorporated the parkway extension and other portions of the OCX 2040 Master Plan into the CFX 2040 Master Plan. In 2018, CFX completed a Concept, Feasibility, and Mobility Study for the Osceola Parkway Extension and concluded the project is viable under CFX criteria. In July 2018, CFX officially began a re-evaluation of the OCX PD&E Study and its adopted alternative. The input provided through the public outreach, including stakeholder meetings, site tours and advisory group meetings, has been a major component of CFX's PD&E Study Re-evaluation.

Again, we thank you for your input. For more information, check out the study webpage. You're also welcome to contact me as the public involvement coordinator as noted below. Thank you.

Kathy Putnam  
Public Involvement Coordinator  
407-802-3210



# Notes/History

Shari Croteau,

Date Range - Notes: All Dates; History: 1/1/2020 - 1/31/2020

## Contact

Steven Hensley

## Notes

<u>Date</u>	<u>Time</u>	<u>Regarding</u>	<u>Record Manager</u>
12/12/2019	10:26 PM	From: Steven Hensley <shensley102@gmail.com> Sent: Wednesday, October 23, 2019 9:36 AM To: Internet <Info@CFXWay.com> Subject: Osceola extension	Shari Croteau

Hello,

I haven't seen any updates on the site regarding the Osceola parkway extension. What is the latest information on this project. I can't wait for it to be completed, it would greatly improve my drive times.

Thank you.

Steven

## Contact

Jackie Hernandez

## Notes

<u>Date</u>	<u>Time</u>	<u>Regarding</u>	<u>Record Manager</u>
10/8/2018	2:00 PM	PIO returned call 2p on 10/8/18.	Shari Croteau

Left a VM that it was still early in the study and the team hadn't zeroed in on a particular alignment nor removed any from consideration. PIO said we're anticipating holding a public meeting in February. If she will call back with her email address, we'll add her to the study database so she receives updates and notices of public meetings.

10/8/2018	11:30 AM	Received phone call on 10/8/18 at 11:30 AM	Shari Croteau
-----------	----------	--	---------------

Hello, my name is Jackie Hernandez. I'm calling about the Osceola Extension through Boggy Creek and all of that. My number is 407-920-2754 cause I'm in the process of possibly buying a house in Lake Ajay but I was wondering if it's been decided or close to deciding which one of the routes they are going to take east of Narcoossee. Ah, whether it's going to be right near the lake or one of the other areas if you have any idea. 407-920-2754. Thank you.

## Contact

Kaithleen Hernandez

Civic Media Center



# Notes/History

Shari Croteau,

Date Range - Notes: All Dates; History: 1/1/2020 - 1/31/2020

## Notes

<u>Date</u>	<u>Time</u>	<u>Regarding</u>	<u>Record Manager</u>
1/14/2019	3:49 PM	<p>From: Kaithleen Hernandez &lt;kaithleen@civicmediacenter.org&gt;            Sent: Monday, January 14, 2019 3:49 PM            To: Project Studies            Subject: Re: Most recent Osceola Parkway Extension study information</p> <p>Please don't build this. We need grass and trees to absorb the rainfall which will be ever increasing with the rise of global warming and climate change. We cannot afford another highway.</p> <p>Best,            Kaithleen            CMC Co-coordinator</p>	Shari Croteau
1/14/2019	11:30 AM	<p>On Mon, Jan 14, 2019 at 11:30 AM Project Studies &lt;ProjectStudies@cfxway.com&gt; wrote:</p> <p>Good afternoon:</p> <p>Thank you for your continuing interest in the Central Florida Expressway Authority's (CFX) Osceola Parkway Extension PD&amp;E Study Re-evaluation. Due to recent conversations and possible confusion of our schedule and most current study exhibits including maps, we wanted you to know that we are committed to keeping our project information current and available on the study website. The most recent project information is posted and is dated November 2018.</p> <p>As part of the study process, the alternatives continue to be refined as additional input is received via stakeholder meetings, as well as through environmental and engineering analysis. No alternative has been selected nor decisions made regarding the study. This spring, we will hold another public meeting where the updated information and exhibits will be presented. You will be notified once the date and location have been determined.</p> <p>We appreciate your input and interest as public involvement remains an integral part of the study process.</p> <p>Sincerely,            Mary Brooks            Public Involvement Coordinator</p>	Shari Croteau

## Contact

Mr. & Mrs. Hickman

## Notes

<u>Date</u>	<u>Time</u>	<u>Regarding</u>	<u>Record Manager</u>
-------------	-------------	------------------	-----------------------



# Notes/History

Shari Croteau,

Date Range - Notes: All Dates; History: 1/1/2020 - 1/31/2020

12/17/2019 1:55 PM

From: Project Studies  
Sent: Tuesday, December 17, 2019 1:55 PM  
To: Arroyo-hickmanj@hotmail.com <Arroyo-hickmanj@hotmail.com>  
Subject: Acknowledgement of Osceola Parkway Extension PD&E Study Re-evaluation Comment

Shari Croteau

Dear Mr. and Mrs. Hickman:

Thank you for attending the recent public workshop for the Osceola Parkway Extension Project Development and Environment (PD&E) Study Re-evaluation conducted by the Central Florida Expressway Authority (CFX). We had more than 430 people attend the November 19 workshop, with more than 220 submitting written comments that evening.

We appreciate your input. Your written comments, received by the end of the November 30, 2019 public comment period, are part of the public workshop record for the study re-evaluation. They were considered during the final evaluation of the preferred alternative. The comment period ended on November 30, 2019.

On December 12, 2019, the CFX Governing Board approved the recommended preferred alternative for the planned 9-mile expressway. It also approved agreements for right of way associated with the project and as well as the conveyance of the donation of 1,550 acres of conservation land located just to the east of Split Oak Forest.

The Osceola Parkway Extension has been identified as a need in several local, long-range plans and master plans. The former Osceola County Expressway Authority (OCX) completed a PD&E Study in May 2017 for the Osceola Parkway Extension and presented a recommended alternative.

CFX's enabling legislation (Senate Bill 230, Ch. 2014-171) incorporated the parkway extension and other portions of the OCX 2040 Master Plan into the CFX 2040 Master Plan. In 2018, CFX completed a Concept, Feasibility, and Mobility Study for the Osceola Parkway Extension and concluded the project is viable under CFX criteria. In July 2018, CFX officially began a re-evaluation of the OCX PD&E Study and its adopted alternative. The input provided through the public outreach, including stakeholder meetings, site tours and advisory group meetings, has been a major component of CFX's PD&E Study Re-evaluation.

Again, we thank you for your input. For more information, check out the study webpage. You're also welcome to contact me as the public involvement coordinator as noted below. Thank you.

Kathy Putnam  
Public Involvement Coordinator  
407-802-3210

## Contact

Mr. Hill

## Notes

Date	Time	Regarding	Record Manager
------	------	-----------	----------------

Created 1/17/2020 at 8:29 AM

Page 232 of 569





# Notes/History

Shari Croteau,

Date Range - Notes: All Dates; History: 1/1/2020 - 1/31/2020

12/22/2019 10:59 AM

From: Project Studies  
Sent: Sunday, December 22, 2019 10:59 AM  
To: Hillm9143@gmail.com <Hillm9143@gmail.com>  
Subject: Acknowledgement of Osceola Parkway Extension PD&E Study Re-evaluation Comment

Shari Croteau

Dear Mr. Hill:

Thank you for your comment regarding the Osceola Parkway Extension Project Development and Environment (PD&E) Study Re-evaluation being conducted by the Central Florida Expressway Authority (CFX).

We appreciate your input. Your written comments, received by the end of the November 30, 2019 public comment period, are part of the public workshop record for the study re-evaluation. They were considered during the final evaluation of the preferred alternative. The comment period ended on November 30, 2019.

On December 12, 2019, the CFX Governing Board approved the recommended preferred alternative for the planned 9-mile expressway. It also approved agreements for right of way associated with the project and as well as the conveyance of the donation of 1,550 acres of conservation land located just to the east of Split Oak Forest.

The Osceola Parkway Extension has been identified as a need in several local, long-range plans and master plans. The former Osceola County Expressway Authority (OCX) completed a PD&E Study in May 2017 for the Osceola Parkway Extension and presented a recommended alternative.

CFX's enabling legislation (Senate Bill 230, Ch. 2014-171) incorporated the parkway extension and other portions of the OCX 2040 Master Plan into the CFX 2040 Master Plan. In 2018, CFX completed a Concept, Feasibility, and Mobility Study for the Osceola Parkway Extension and concluded the project is viable under CFX criteria. In July 2018, CFX officially began a re-evaluation of the OCX PD&E Study and its adopted alternative. The input provided through the public outreach, including stakeholder meetings, site tours and advisory group meetings, has been a major component of CFX's PD&E Study Re-evaluation.

Again, we thank you for your input. For more information, check out the study webpage. You're also welcome to contact me as the public involvement coordinator as noted below. Thank you.

Kathy Putnam  
Public Involvement Coordinator  
407-802-3210

## Contact

Allison Hilley

## Notes

Date	Time	Regarding	Record Manager
------	------	-----------	----------------



# Notes/History

Shari Croteau,

Date Range - Notes: All Dates; History: 1/1/2020 - 1/31/2020

12/16/2019 2:55 PM

From: Project Studies  
Sent: Monday, December 16, 2019 2:55 PM  
To: Hilley02@gmail.com <Hilley02@gmail.com>  
Subject: Acknowledgement of Osceola Parkway Extension PD&E Study Re-evaluation Comment

Shari Croteau

Dear Ms. Hilley:

Thank you for attending the recent public workshop for the Osceola Parkway Extension Project Development and Environment (PD&E) Study Re-evaluation conducted by the Central Florida Expressway Authority (CFX). We had more than 430 people attend the November 19 workshop, with more than 220 submitting written comments that evening.

We appreciate your input. Your written comments, received by the end of the November 30, 2019 public comment period, are part of the public workshop record for the study re-evaluation. They were considered during the final evaluation of the preferred alternative. The comment period ended on November 30, 2019.

On December 12, 2019, the CFX Governing Board approved the recommended preferred alternative for the planned 9-mile expressway. It also approved agreements for right of way associated with the project and as well as the conveyance of the donation of 1,550 acres of conservation land located just to the east of Split Oak Forest.

The Osceola Parkway Extension has been identified as a need in several local, long-range plans and master plans. The former Osceola County Expressway Authority (OCX) completed a PD&E Study in May 2017 for the Osceola Parkway Extension and presented a recommended alternative.

CFX's enabling legislation (Senate Bill 230, Ch. 2014-171) incorporated the parkway extension and other portions of the OCX 2040 Master Plan into the CFX 2040 Master Plan. In 2018, CFX completed a Concept, Feasibility, and Mobility Study for the Osceola Parkway Extension and concluded the project is viable under CFX criteria. In July 2018, CFX officially began a re-evaluation of the OCX PD&E Study and its adopted alternative. The input provided through the public outreach, including stakeholder meetings, site tours and advisory group meetings, has been a major component of CFX's PD&E Study Re-evaluation.

Again, we thank you for your input. For more information, check out the study webpage. You're also welcome to contact me as the public involvement coordinator as noted below. Thank you.

Kathy Putnam  
Public Involvement Coordinator  
407-802-3210

## Contact

Bill Holbrook

## Notes

Date	Time	Regarding	Record Manager
------	------	-----------	----------------

Created 1/17/2020 at 8:29 AM

Page 234 of 569



# Notes/History

Shari Croteau,

Date Range - Notes: All Dates; History: 1/1/2020 - 1/31/2020

12/19/2019 2:16 PM

From: Project Studies  
Sent: Thursday, December 19, 2019 2:16 PM  
To: Billhojr@gmail.com <Billhojr@gmail.com>  
Subject: Acknowledgement of Osceola Parkway Extension PD&E Study Re-evaluation Comment

Shari Croteau

Dear Mr. Holbrook:

Thank you for your comment regarding the Osceola Parkway Extension Project Development and Environment (PD&E) Study Re-evaluation being conducted by the Central Florida Expressway Authority (CFX).

We appreciate your input. Your written comments, received by the end of the November 30, 2019 public comment period, are part of the public workshop record for the study re-evaluation. They were considered during the final evaluation of the preferred alternative. The comment period ended on November 30, 2019.

On December 12, 2019, the CFX Governing Board approved the recommended preferred alternative for the planned 9-mile expressway. It also approved agreements for right of way associated with the project and as well as the conveyance of the donation of 1,550 acres of conservation land located just to the east of Split Oak Forest.

The Osceola Parkway Extension has been identified as a need in several local, long-range plans and master plans. The former Osceola County Expressway Authority (OCX) completed a PD&E Study in May 2017 for the Osceola Parkway Extension and presented a recommended alternative.

CFX's enabling legislation (Senate Bill 230, Ch. 2014-171) incorporated the parkway extension and other portions of the OCX 2040 Master Plan into the CFX 2040 Master Plan. In 2018, CFX completed a Concept, Feasibility, and Mobility Study for the Osceola Parkway Extension and concluded the project is viable under CFX criteria. In July 2018, CFX officially began a re-evaluation of the OCX PD&E Study and its adopted alternative. The input provided through the public outreach, including stakeholder meetings, site tours and advisory group meetings, has been a major component of CFX's PD&E Study Re-evaluation.

Again, we thank you for your input. For more information, check out the study webpage. You're also welcome to contact me as the public involvement coordinator as noted below. Thank you.

Kathy Putnam  
Public Involvement Coordinator  
407-802-3210

## Contact

Marge Holt

## Notes

Date	Time	Regarding	Record Manager
------	------	-----------	----------------



# Notes/History

Shari Croteau,

---

*Date Range - Notes: All Dates; History: 1/1/2020 - 1/31/2020*

11/8/2019 8:58 AM **From:** Project Studies <ProjectStudies@CFXway.com> Shari Croteau

**Sent:** Friday, November 8, 2019 8:58 AM  
**To:** Marjorie Holt <marjorieholt@earthlink.net>  
**Cc:** Mary Brooks <Mary.Brooks@qcausa.com>; Elaine Rodriguez <elaine.rodriguez@qcausa.com>  
**Subject:** Re: CFX Invitation to Osceola Parkway Extension PD&E Study Re-evaluation EAG Meeting

Thank you for replying. We'll see you on November 18.

Kathy Putnam for  
Mary Brooks  
Public Involvement Coordinator  
407-802-3210

---

11/7/2019 5:48 PM **From:** Marjorie Holt <[marjorieholt@earthlink.net](mailto:marjorieholt@earthlink.net)> Shari Croteau

<<mailto:marjorieholt@earthlink.net>>>  
**Sent:** Thursday, November 7, 2019 5:48 PM  
**To:** Project Studies <[ProjectStudies@CFXway.com](mailto:ProjectStudies@CFXway.com)>  
<<mailto:ProjectStudies@CFXway.com>>>  
**Subject:** RE: CFX Invitation to Osceola Parkway Extension PD&E Study Re-evaluation EAG Meeting

Hello, I will be attending. Thank you.

Marge Holt

10/31/2019 11:28 AM **From:** Project Studies <[ProjectStudies@CFXway.com](mailto:ProjectStudies@CFXway.com)> Shari Croteau

<<mailto:ProjectStudies@CFXway.com>>>  
**Sent:** Thursday, October 31, 2019 11:28 AM  
**To:** [kathy.putnam@qcausa.com](mailto:kathy.putnam@qcausa.com) <<mailto:kathy.putnam@qcausa.com>>  
**Cc:** Brian Hutchings <[Brian.Hutchings@cfxway.com](mailto:Brian.Hutchings@cfxway.com)>  
<<mailto:Brian.Hutchings@cfxway.com>>>; Mary Brooks <[Mary.Brooks@qcausa.com](mailto:Mary.Brooks@qcausa.com)>  
<<mailto:Mary.Brooks@qcausa.com>>>; [shari.croteau@qcausa.com](mailto:shari.croteau@qcausa.com) <<mailto:shari.croteau@qcausa.com>>  
**Subject:** CFX Invitation to Osceola Parkway Extension PD&E Study Re-evaluation EAG Meeting

We hope you will be able to attend the Osceola Parkway Extension Project Development and Environment (PD&E) Study Re-evaluation Environmental Advisory Group meeting from 1:30 p.m. - 3:30 p.m. on November 18, 2019. Please contact us if you have questions.



# Notes/History

Shari Croteau,

Date Range - Notes: All Dates; History: 1/1/2020 - 1/31/2020

6/6/2019 5:48 PM -----Original Message----- Shari Croteau

From: Mary Brooks <[Mary.Brooks@qcausa.com](mailto:Mary.Brooks@qcausa.com)>  
 <<mailto:Mary.Brooks@qcausa.com>>  
 Sent: Thursday, June 6, 2019 5:48 PM  
 To: Kathy Putnam <[Kathy.Putnam@qcausa.com](mailto:Kathy.Putnam@qcausa.com)>  
 <<mailto:Kathy.Putnam@qcausa.com>>; Shari Croteau  
 <[Shari.Croteau@qcausa.com](mailto:Shari.Croteau@qcausa.com)>  
 <<mailto:Shari.Croteau@qcausa.com>>  
 Cc: Mary Brooks <[Mary.Brooks@qcausa.com](mailto:Mary.Brooks@qcausa.com)>  
 <<mailto:Mary.Brooks@qcausa.com>>  
 Subject: RE: New Voicemail from 4078084106 - 4078084106

You can call her with the same schedule info we've been providing everyone else, what I sent last week to Kim Buchheit. Thanks.

Mary Brooks  
Associate Vice President

6/6/2019 5:41 PM From: Kathy Putnam <[Kathy.Putnam@qcausa.com](mailto:Kathy.Putnam@qcausa.com)> Shari Croteau

Sent: Thursday, June 6, 2019 5:41 PM  
 To: Mary Brooks <[Mary.Brooks@qcausa.com](mailto:Mary.Brooks@qcausa.com)>; Shari Croteau  
 <[Shari.Croteau@qcausa.com](mailto:Shari.Croteau@qcausa.com)>  
 Subject: RE: New Voicemail from 4078084106 - 4078084106

See below from Marge Holt. You want to call her or do you want me to? If you do, let us know what you said for the database and the PI Update.

Yes, hi there. This is Marge Holt and I'm calling on the latest update on the Osceola Parkway Eastern Extension. I can be reached at 407-808-4106. Thank you.

Kathy Putnam  
Program Manager

6/6/2019 3:40 PM Marge Holt 6/6/19 Shari Croteau

Yes, hi there. This is Marge Holt and I'm calling on the latest update on the Osceola Parkway Eastern Extension. I can be reached at 407-808-4106. Thank you.

## Contact

Gail Hovey Keller Williams / Lucido Global

## Notes

Date	Time	Regarding	Record Manager
------	------	-----------	----------------



# Notes/History

Shari Croteau,

Date Range - Notes: All Dates; History: 1/1/2020 - 1/31/2020

8/2/2018	3:55 PM	From: conceptstudies Sent: Thursday, August 2, 2018 3:55 PM To: gailhovey@kw.com Subject: Re: Osceola Parkway Extension Information	Shari Croteau
----------	---------	--	---------------

Hello Gail,

Thanks for taking the time to contact us regarding the CFX Osceola Parkway Extension Project Development and Environment (PD&E) Study, which began in July and is expected to take eight months to complete.

You can find information about the study, which is in its very early stages, on the study webpage at the following link:

<https://www.cfxway.com/agency-information/plans-studies/project-studies/osceola-parkway-extension-pde/>

We've also attached the study fact sheet here for your information.

As we are early in the study process, no decisions have been made. The study team will be providing numerous opportunities for the public to provide input on the alternatives to be evaluated.

The study team will be looking at previous alternatives in more detail, as well as developing and evaluating new alternatives. To review the map and alternatives from the previous Concept, Feasibility and Mobility Study, click on the following link: <https://www.cfxway.com/agency-information/plans-studies/project-studies/osceola-parkway-extension/>

We hope you find this information helpful. Thank you.

Shari Croteau, for  
Mary Brooks  
Public Involvement Coordinator

8/1/2018	1:20 PM	Ms. Hovey called the CFX PIO number on Wednesday, August 1 to ask about more information on the Osceola Parkway Extension study because she has an active listing in the Phillip Landing Subdivision which backs up to the preserve. (This is near the Narcoossee/Boggy Creek area).	Shari Croteau
----------	---------	--	---------------

7/30/2018	10:13 PM	Mary Brooks emailed Ms. Hovey back, letting her know it's still early in the process and an alternative has not yet been selected. She also sent her the fact sheet and the link for the web page.	Shari Croteau
-----------	----------	--	---------------



# Notes/History

Shari Croteau,

Date Range - Notes: All Dates; History: 1/1/2020 - 1/31/2020

7/30/2018	11:34 AM	From: Gail Hovey, PA <gailhovey@kw.com> Sent: Monday, July 30, 2018 11:34 AM To: Internet <Info@CFXWay.com>; conceptstudies <conceptstudies@CFXWay.com> Subject: Osceola Pkwy Extension	Shari Croteau
-----------	----------	--	---------------

Good morning,

I have an active listing in Fells Landing (14806 Fells Lane) that backs up to the Preserve. The Seller isn't aware of anything tangible to disclose other than there is some planning and that there have been some community meetings as well as discussion on the neighborhood Facebook page. We've had a couple of potential buyers ask as well. Is there anything that is available to disclose the potential impact to homes in Fells Landing that back up to the Preserve? This neighborhood borders Narcoossee and Boggy Creek. Just from looking at what is available online, it appears there is planning and some proposals that have been made and that this would actually be a positive impact on the neighborhood by relieving traffic congestion. Do any of the potential plans/proposals involve going through the Preserve and/or eliminating some of these homes through Eminent Domain?

GAIL HOVEY, PA  
REALTOR® & Partner

c: 407.487.6988 | o: 407.459.8180 | GailHovey@LucidoGlobal.com  
GailHovey.Orlando.LucidoGlobal.com | @LucidoGlobalFlorida  
Lucido3H-lcon-01 copy.png  
THE #1 KELLER WILLIAMS TEAM IN THE WORLD

## Contact

Chris Hudon                      Grey Robinson

## Notes

<u>Date</u>	<u>Time</u>	<u>Regarding</u>	<u>Record Manager</u>
6/14/2019	3:37 PM	Hi, good morning. My name is Chris Hudon. I'm an attorney with Gray Robinson here in Orlando and I'm calling to inquire about the study for the Osceola Parkway Extension. I understand that the preferred alternative was estimated to have been arrived at by May of this year. I'd like the working study documents are any materials that would reference the preferred alternative at this point. If you could call me back, my direct line is 407-244-5614. You can also reach me by email at Christopher.hudon@gray-robinson.com. Thank you very much. Bye.	Shari Croteau

## Contact

Christopher Hudon                      Gray / Robinson

## Notes

<u>Date</u>	<u>Time</u>	<u>Regarding</u>	<u>Record Manager</u>
-------------	-------------	------------------	-----------------------



## Notes/History

Shari Croteau,

---

*Date Range - Notes: All Dates; History: 1/1/2020 - 1/31/2020*

6/17/2019

2:51 PM

**From:** Public Records <PublicRecords@CFXWay.com>

Shari Croteau

**Sent:** Monday, June 17, 2019 2:51 PM

**To:** 'Christopher.Hudon@gray-robinson.com'

**Cc:** 'Darlene.Dallas@gray-robinson.com' ; Mary Brooks  
<Mary.Brooks@qcausa.com>; Shari Croteau  
<Shari.Croteau@qcausa.com>

**Subject:** RE: PIR19-2047 Osceola Parkway Extension

Good Afternoon Mr. Hudon,

Thank you for your public records request. However, at this time, we do not have a preferred alignment in regards to the Osceola Parkway Extension PD&E Study.

In an effort to satisfy your request, please see the frequently posted and updated information on the Osceola Parkway Extension website at: <https://www.cfxway.com/agency-information/plans-studies/project-studies/osceola-parkway-extension-pde>.

If you have any questions or require additional information, please notify my office.

Sincerely,

**Sea Shell Marshall-Barley, MPA**

Records Management Specialist

Central Florida Expressway Authority





## Notes/History

Shari Croteau,

---

*Date Range - Notes: All Dates; History: 1/1/2020 - 1/31/2020*

6/14/2019 4:11 PM

**From:** Project Studies <ProjectStudies@CFXway.com>

Shari Croteau

**Sent:** Friday, June 14, 2019 4:11 PM

**To:** Christopher Hudon <Christopher.Hudon@gray-robinson.com>

**Cc:** Darlene F. Dallas <Darlene.Dallas@gray-robinson.com>; Internet <Info@CFXWay.com>; Public Records <PublicRecords@CFXWay.com>; Mary Brooks <Mary.Brooks@qcausa.com>; Shari Croteau <Shari.Croteau@qcausa.com>

**Subject:** Re: Osceola Parkway Extension - PD&E Study Public Records Request

Hello Mr. Hudon:

I am forwarding your public records request to the Public Records office at the Central Florida Expressway Authority. They are copied on this email.

Thank you,  
Kathy Putnam for  
Mary Brooks  
Public Involvement Coordinator  
407-802-3210

6/14/2019 3:21 PM

Hudon call 06-14-19

Shari Croteau

Hi, good morning. My name is Chris Hudon. I'm an attorney with Gray Robinson here in Orlando and I'm calling to inquire about the study for the Osceola Parkway Extension. I understand that the preferred alternative was estimated to have been arrived at by May of this year. I'd like the working study documents are any materials that would reference the preferred alternative at this point. If you could call me back, my direct line is 407-244-5614. You can also reach me by email at [Christopher.hudon@gray-robinson.com](mailto:Christopher.hudon@gray-robinson.com) <<mailto:Christopher.hudon@gray-robinson.com>>. Thank you very much. Bye.



# Notes/History

Shari Croteau,

Date Range - Notes: All Dates; History: 1/1/2020 - 1/31/2020

6/14/2019

9:39 AM

**From:** Christopher Hudon <[Christopher.Hudon@gray-robinson.com](mailto:Christopher.Hudon@gray-robinson.com)

Shari Croteau

**Sent:** Friday, June 14, 2019 9:39:23 AM

**To:** Project Studies

**Cc:** Darlene F. Dallas; Internet

**Subject:** Osceola Parkway Extension - PD&E Study Public Records Request

Good morning,

I'm an attorney representing clients with an interest in this project.

This is a public records request for any current draft PD&E study for the Osceola Parkway Extension (based on the re-evaluation), including in particular, any materials that reference the current preferred alignment.

My contact info, including direct line, is included in the signature block. Please don't hesitate to reach out with any questions you may have.

Warm regards,

Chris Hudon

**Christopher Hudon | Associate**

**GRAY | ROBINSON**

301 East Pine Street | Suite 1400 | Orlando, Florida 32801

**T:** 407-843-8880 | **F:** 407-244-5690

## Contact

Steve Huerd

## Notes

Date	Time	Regarding	Record Manager
------	------	-----------	----------------



# Notes/History

Shari Croteau,

Date Range - Notes: All Dates; History: 1/1/2020 - 1/31/2020

12/17/2019 3:46 PM

From: Project Studies  
Sent: Monday, December 16, 2019 3:46 PM  
To: Steve.huerd@cra.org <Steve.huerd@cra.org>  
Subject: Acknowledgement of Osceola Parkway Extension PD&E Study Re-evaluation Comment

Shari Croteau

Dear Mr. Huerd:

Thank you for attending the recent public workshop for the Osceola Parkway Extension Project Development and Environment (PD&E) Study Re-evaluation conducted by the Central Florida Expressway Authority (CFX). We had more than 430 people attend the November 19 workshop, with more than 220 submitting written comments that evening.

We appreciate your input. Your written comments, received by the end of the November 30, 2019 public comment period, are part of the public workshop record for the study re-evaluation. They were considered during the final evaluation of the preferred alternative. The comment period ended on November 30, 2019.

On December 12, 2019, the CFX Governing Board approved the recommended preferred alternative for the planned 9-mile expressway. It also approved agreements for right of way associated with the project and as well as the conveyance of the donation of 1,550 acres of conservation land located just to the east of Split Oak Forest.

The Osceola Parkway Extension has been identified as a need in several local, long-range plans and master plans. The former Osceola County Expressway Authority (OCX) completed a PD&E Study in May 2017 for the Osceola Parkway Extension and presented a recommended alternative.

CFX's enabling legislation (Senate Bill 230, Ch. 2014-171) incorporated the parkway extension and other portions of the OCX 2040 Master Plan into the CFX 2040 Master Plan. In 2018, CFX completed a Concept, Feasibility, and Mobility Study for the Osceola Parkway Extension and concluded the project is viable under CFX criteria. In July 2018, CFX officially began a re-evaluation of the OCX PD&E Study and its adopted alternative. The input provided through the public outreach, including stakeholder meetings, site tours and advisory group meetings, has been a major component of CFX's PD&E Study Re-evaluation.

Again, we thank you for your input. For more information, check out the study webpage. You're also welcome to contact me as the public involvement coordinator as noted below. Thank you.

Kathy Putnam  
Public Involvement Coordinator  
407-802-3210

## Contact

Beverly Huges

School District of Osceola



# Notes/History

Shari Croteau,

Date Range - Notes: All Dates; History: 1/1/2020 - 1/31/2020

## Notes

<u>Date</u>	<u>Time</u>	<u>Regarding</u>	<u>Record Manager</u>
11/5/2019	10:10 AM	<p>From: Project Studies &lt;ProjectStudies@CFXway.com&gt;            Sent: Tuesday, November 5, 2019 10:10 AM            To: Beverly Hughes &lt;Beverly.Hughes@osceolaschools.net&gt;            Cc: Mary Brooks &lt;Mary.Brooks@qcausa.com&gt;;            elaine.rodriquez@qcausa.com &lt;elaine.rodriquez@qcausa.com&gt;            Subject: Re: Group Meeting</p> <p>Thank you for replying, Ms. Hughes. We'll see you on Nov. 18.</p> <p>Kathy Putnam for            Mary Brooks            Public Involvement Coordinator            407-802-3210</p>	Shari Croteau
11/5/2019	7:43 AM	<p>From: Beverly Hughes &lt;Beverly.Hughes@osceolaschools.net&gt;            Sent: Tuesday, November 5, 2019 7:43 AM            To: Project Studies &lt;ProjectStudies@CFXway.com&gt;            Subject: Group Meeting</p> <p>Ms. Brooks.,</p> <p>I will be attending the Meeting on Monday November 18th at 4974 ORL Tower Rd.</p> <p>Beverly J. Hughes, Safety and Compliance Supervisor            School District of Osceola County - Transportation Department            401 Simpson Road, Kissimmee, Florida 34744            Phone - (407) 518-4540 - Ext. #30600            Office - (407) 870-1437            Fax - (407) 518-4575            beverly.hughes@osceolaschools.net</p> <p>District Mission Statement: "Education which inspires all to their highest potential"</p> <p>The information contained in this e-mail is intended solely for the recipient (s) and may contain privileged information. Altering the contents of this message is prohibited. This information is the same as any written document, may be subject to all rules governing public information according to Florida law, and shall not be altered in any manner that misrepresents the activities of the School District of Osceola County, Florida (FSC 1.24; FS Chapter 119). If you received this message in error or are not the named recipient, please notify the sender, and delete this message.</p>	Shari Croteau

## Contact

Ms. Hughes

## Notes

<u>Date</u>	<u>Time</u>	<u>Regarding</u>	<u>Record Manager</u>
-------------	-------------	------------------	-----------------------



# Notes/History

Shari Croteau,

Date Range - Notes: All Dates; History: 1/1/2020 - 1/31/2020

12/17/2019 3:18 PM

From: Project Studies  
Sent: Tuesday, December 17, 2019 3:18 PM  
To: Rebbermudal10@gmail.com <Rebbermudal10@gmail.com>  
Subject: Acknowledgement of Osceola Parkway Extension PD&E Study Re-evaluation Comment

Shari Croteau

Dear Ms. Hughes:

Thank you for attending the recent public workshop for the Osceola Parkway Extension Project Development and Environment (PD&E) Study Re-evaluation conducted by the Central Florida Expressway Authority (CFX). We had more than 430 people attend the November 19 workshop, with more than 220 submitting written comments that evening.

We appreciate your input. Your written comments, received by the end of the November 30, 2019 public comment period, are part of the public workshop record for the study re-evaluation. They were considered during the final evaluation of the preferred alternative. The comment period ended on November 30, 2019.

On December 12, 2019, the CFX Governing Board approved the recommended preferred alternative for the planned 9-mile expressway. It also approved agreements for right of way associated with the project and as well as the conveyance of the donation of 1,550 acres of conservation land located just to the east of Split Oak Forest.

The Osceola Parkway Extension has been identified as a need in several local, long-range plans and master plans. The former Osceola County Expressway Authority (OCX) completed a PD&E Study in May 2017 for the Osceola Parkway Extension and presented a recommended alternative.

CFX's enabling legislation (Senate Bill 230, Ch. 2014-171) incorporated the parkway extension and other portions of the OCX 2040 Master Plan into the CFX 2040 Master Plan. In 2018, CFX completed a Concept, Feasibility, and Mobility Study for the Osceola Parkway Extension and concluded the project is viable under CFX criteria. In July 2018, CFX officially began a re-evaluation of the OCX PD&E Study and its adopted alternative. The input provided through the public outreach, including stakeholder meetings, site tours and advisory group meetings, has been a major component of CFX's PD&E Study Re-evaluation.

Again, we thank you for your input. For more information, check out the study webpage. You're also welcome to contact me as the public involvement coordinator as noted below. Thank you.

Kathy Putnam  
Public Involvement Coordinator  
407-802-3210

## Contact

Jackson Hurst

## Notes

Date	Time	Regarding	Record Manager
------	------	-----------	----------------

Created 1/17/2020 at 8:29 AM

Page 245 of 569



# Notes/History

Shari Croteau,

---

*Date Range - Notes: All Dates; History: 1/1/2020 - 1/31/2020*

12/3/2019 10:03 AM **From:** conceptstudies <[conceptstudies@CFXWay.com](mailto:conceptstudies@CFXWay.com)>  
<<mailto:conceptstudies@CFXWay.com>>>  
**Sent:** Tuesday, December 3, 2019 10:03 AM  
**To:** Jackson Hurst <[ghostlightmater@yahoo.com](mailto:ghostlightmater@yahoo.com)>  
<<mailto:ghostlightmater@yahoo.com>>>  
**Cc:** Kevin Camara <[kevin.camara@qcausa.com](mailto:kevin.camara@qcausa.com)>  
<<mailto:kevin.camara@qcausa.com>>>  
**Subject:** Re: Osceola/Brevard County Connector

Shari Croteau

Hi Jackson:

We'll be sure to add you to that study database. The study team is still be selected, so we don't expect to have anything to update until early 2020.

Thanks for your interest in the Osceola/Brevard County Connector Concept, Feasibility and Mobility Study.

Kathy Putnam  
Public Involvement Coordinator

12/2/2019 5:23 PM **From:** Jackson Hurst <[ghostlightmater@yahoo.com](mailto:ghostlightmater@yahoo.com)>  
<<mailto:ghostlightmater@yahoo.com>>>  
**Sent:** Monday, December 2, 2019 5:23 PM  
**To:** conceptstudies <[conceptstudies@CFXWay.com](mailto:conceptstudies@CFXWay.com)>  
<<mailto:conceptstudies@CFXWay.com>>>  
**Subject:** Osceola/Brevard County Connector

Shari Croteau

Hi i would like to sign up for study updates and be added to the mailing list for the Osceola/Brevard County Connector Study. My mailing address is 4216 Cornell Crossing, Kennesaw, Georgia 30144.

sent from [ghostlightmater@yahoo.com](mailto:ghostlightmater@yahoo.com)  
<<mailto:ghostlightmater@yahoo.com>>

10/26/2018 3:00 PM PIO called back on 10/26. Shari Croteau

Mr. Hurst asked to be on each study's database email list. He also wanted to be on the mailing list for each study. PIO added him to each database email list and is adding his name to the mail lists.

[ghostlightmater@yahoo.com](mailto:ghostlightmater@yahoo.com)



# Notes/History

Shari Croteau,

Date Range - Notes: All Dates; History: 1/1/2020 - 1/31/2020

10/25/2018 10:29 AM Call received 10/25/18 Shari Croteau

Hi, I was wondering if you have a mailing list that I could be added to for the Lake/Orange County Connector Study, the Poinciana Parkway Extension Study and the Osceola Parkway Extension Study? And if so, my mailing address is 4216 Cornell Crossing, Kennesaw, GA 30144. My name is Jackson Hurst and the number you can reach me at is 678-628-4232. Thank you, bye.

7/17/2018 11:57 AM From: Project Studies <ProjectStudies@CFXway.com> Shari Croteau

Sent: Tuesday, July 17, 2018 11:57 AM  
To: Jackson Hurst  
Subject: Re: Project updates and study updates and request to be added to the mailing list for the Osceola Parkway Extension PD&E Study Project

Hi Jackson:

We'll make sure you're added to the database for the Osceola Parkway Extension PD&E Study. You can also get information by visiting the project website at <https://www.cfxway.com/agency-information/plans-studies/project-studies/osceola-parkway-extension-pde/> or following it on Facebook @OsceolaPkwyExtPDE.

Thanks,  
Kathy Putnam  
Public Involvement Coordinator

7/15/2018 11:12 PM From: Jackson Hurst <ghostlightmater@yahoo.com> Shari Croteau

Sent: Sunday, July 15, 2018 11:12:45 PM  
To: Project Studies  
Subject: Project updates and study updates and request to be added to the mailing list for the Osceola Parkway Extension PD&E Study Project

Hi I would like to sign up for project updates and study updates and be added to the mailing list for the Osceola Parkway Extension PD&E Study Project. My mailing address is 4216 Cornell crossing, kennesaw, Georgia, 30144

Sent from ghostlightmater@yahoo.com

## Contact

Jaime

## Notes

Date	Time	Regarding	Record Manager
------	------	-----------	----------------



# Notes/History

Shari Croteau,

---

*Date Range - Notes: All Dates; History: 1/1/2020 - 1/31/2020*

12/17/2019 10:33 AM

From: Project Studies  
Sent: Tuesday, December 17, 2019 10:33 AM  
To: Nubner05@gmail.com <Nubner05@gmail.com>  
Subject: Acknowledgement of Osceola Parkway Extension PD&E Study Re-evaluation Comment

Shari Croteau

Dear Jaime:

Thank you for attending the recent public workshop for the Osceola Parkway Extension Project Development and Environment (PD&E) Study Re-evaluation conducted by the Central Florida Expressway Authority (CFX). We had more than 430 people attend the November 19 workshop, with more than 220 submitting written comments that evening.

We appreciate your input. Your written comments, received by the end of the November 30, 2019 public comment period, are part of the public workshop record for the study re-evaluation. They were considered during the final evaluation of the preferred alternative. The comment period ended on November 30, 2019.

On December 12, 2019, the CFX Governing Board approved the recommended preferred alternative for the planned 9-mile expressway. It also approved agreements for right of way associated with the project and as well as the conveyance of the donation of 1,550 acres of conservation land located just to the east of Split Oak Forest.

The Osceola Parkway Extension has been identified as a need in several local, long-range plans and master plans. The former Osceola County Expressway Authority (OCX) completed a PD&E Study in May 2017 for the Osceola Parkway Extension and presented a recommended alternative.

CFX's enabling legislation (Senate Bill 230, Ch. 2014-171) incorporated the parkway extension and other portions of the OCX 2040 Master Plan into the CFX 2040 Master Plan. In 2018, CFX completed a Concept, Feasibility, and Mobility Study for the Osceola Parkway Extension and concluded the project is viable under CFX criteria. In July 2018, CFX officially began a re-evaluation of the OCX PD&E Study and its adopted alternative. The input provided through the public outreach, including stakeholder meetings, site tours and advisory group meetings, has been a major component of CFX's PD&E Study Re-evaluation.

Again, we thank you for your input. For more information, check out the study webpage. You're also welcome to contact me as the public involvement coordinator as noted below. Thank you.

Kathy Putnam  
Public Involvement Coordinator  
407-802-3210

---

**Contact**

Jarin





# Notes/History

Shari Croteau,

Date Range - Notes: All Dates; History: 1/1/2020 - 1/31/2020

## Notes

<u>Date</u>	<u>Time</u>	<u>Regarding</u>	<u>Record Manager</u>
12/20/2019	9:35 PM	From: Project Studies Sent: Friday, December 20, 2019 9:35 PM To: Trombley99@hotmail.com <Trombley99@hotmail.com> Subject: Acknowledgement of Osceola Parkway Extension PD&E Study Re-evaluation Comment	Shari Croteau

Dear Jarin:

Thank you for your comment regarding the Osceola Parkway Extension Project Development and Environment (PD&E) Study Re-evaluation being conducted by the Central Florida Expressway Authority (CFX).

We appreciate your input. Your written comments, received by the end of the November 30, 2019 public comment period, are part of the public workshop record for the study re-evaluation. They were considered during the final evaluation of the preferred alternative. The comment period ended on November 30, 2019.

On December 12, 2019, the CFX Governing Board approved the recommended preferred alternative for the planned 9-mile expressway. It also approved agreements for right of way associated with the project and as well as the conveyance of the donation of 1,550 acres of conservation land located just to the east of Split Oak Forest.

The Osceola Parkway Extension has been identified as a need in several local, long-range plans and master plans. The former Osceola County Expressway Authority (OCX) completed a PD&E Study in May 2017 for the Osceola Parkway Extension and presented a recommended alternative.

CFX's enabling legislation (Senate Bill 230, Ch. 2014-171) incorporated the parkway extension and other portions of the OCX 2040 Master Plan into the CFX 2040 Master Plan. In 2018, CFX completed a Concept, Feasibility, and Mobility Study for the Osceola Parkway Extension and concluded the project is viable under CFX criteria. In July 2018, CFX officially began a re-evaluation of the OCX PD&E Study and its adopted alternative. The input provided through the public outreach, including stakeholder meetings, site tours and advisory group meetings, has been a major component of CFX's PD&E Study Re-evaluation.

Again, we thank you for your input. For more information, check out the study webpage. You're also welcome to contact me as the public involvement coordinator as noted below. Thank you.

Kathy Putnam  
Public Involvement Coordinator  
407-802-3210

## Contact

Jay Jarvis



# Notes/History

Shari Croteau,

Date Range - Notes: All Dates; History: 1/1/2020 - 1/31/2020

## Notes

<u>Date</u>	<u>Time</u>	<u>Regarding</u>	<u>Record Manager</u>
3/20/2019	12:19 PM	<p>From: Mary Brooks &lt;Mary.Brooks@qcausa.com&gt;            Sent: Wednesday, March 20, 2019 12:19 PM            To: Jarvis, Jay &lt;JayJarvis@polk-county.net&gt;; Deardorff, Thomas &lt;ThomasDeardorff@polk-county.net&gt;            Cc: Kathy Putnam &lt;Kathy.Putnam@qcausa.com&gt;; Shari Croteau &lt;Shari.Croteau@qcausa.com&gt;; jwilliamson@dewberry.com; Glenn Pressimone &lt;Glenn.Pressimone@cfxway.com&gt;; brian.hutchings@cfxway.com; Tate, Clif &lt;Clif.Tate@kimley-horn.com&gt;; Burkett, Fred &lt;Fred.Burkett@kimley-horn.com&gt;; Mary Brooks &lt;Mary.Brooks@qcausa.com&gt;            Subject: [EXTERNAL]: RE: CFX Poinciana Parkway Extension PD&amp;E Study - Discuss Alternatives Workshop &amp; Latest Evaluation Findings</p> <p>Hello Jay and Tom,</p> <p>Following last week's Poinciana Parkway Extension PD&amp;E Study Alternatives Workshop, we would like to schedule a meeting with the two of you (and any others whom you feel would be appropriate) to discuss the workshop findings and latest alternative evaluation information.</p> <p>Please advise of some dates and times that would work with the two of you over the next week or two, so we can check our calendars.</p> <p>After meeting with yourselves, we also would want to schedule an update for the Polk County Board of County Commissioners, perhaps in late April or early May.</p> <p>We look forward to discussing these items with you. Thank you.            Mary Brooks</p>	Shari Croteau

## Contact

Nelson Javier

## Notes

<u>Date</u>	<u>Time</u>	<u>Regarding</u>	<u>Record Manager</u>
-------------	-------------	------------------	-----------------------



# Notes/History

Shari Croteau,

Date Range - Notes: All Dates; History: 1/1/2020 - 1/31/2020

12/17/2019 12:25 PM

From: Project Studies  
Sent: Tuesday, December 17, 2019 12:25 PM  
To: Nelsonjavier727@gmail.com <Nelsonjavier727@gmail.com>  
Subject: Acknowledgement of Osceola Parkway Extension PD&E Study Re-evaluation Comment

Shari Croteau

Dear Mr. Nelson:

Thank you for attending the recent public workshop for the Osceola Parkway Extension Project Development and Environment (PD&E) Study Re-evaluation conducted by the Central Florida Expressway Authority (CFX). We had more than 430 people attend the November 19 workshop, with more than 220 submitting written comments that evening.

We appreciate your input. Your written comments, received by the end of the November 30, 2019 public comment period, are part of the public workshop record for the study re-evaluation. They were considered during the final evaluation of the preferred alternative. The comment period ended on November 30, 2019.

On December 12, 2019, the CFX Governing Board approved the recommended preferred alternative for the planned 9-mile expressway. It also approved agreements for right of way associated with the project and as well as the conveyance of the donation of 1,550 acres of conservation land located just to the east of Split Oak Forest.

The Osceola Parkway Extension has been identified as a need in several local, long-range plans and master plans. The former Osceola County Expressway Authority (OCX) completed a PD&E Study in May 2017 for the Osceola Parkway Extension and presented a recommended alternative.

CFX's enabling legislation (Senate Bill 230, Ch. 2014-171) incorporated the parkway extension and other portions of the OCX 2040 Master Plan into the CFX 2040 Master Plan. In 2018, CFX completed a Concept, Feasibility, and Mobility Study for the Osceola Parkway Extension and concluded the project is viable under CFX criteria. In July 2018, CFX officially began a re-evaluation of the OCX PD&E Study and its adopted alternative. The input provided through the public outreach, including stakeholder meetings, site tours and advisory group meetings, has been a major component of CFX's PD&E Study Re-evaluation.

Again, we thank you for your input. For more information, check out the study webpage. You're also welcome to contact me as the public involvement coordinator as noted below. Thank you.

Kathy Putnam  
Public Involvement Coordinator  
407-802-3210

<b>Contact</b>	Rick Jeffery	IOP
----------------	--------------	-----

## Notes

<u>Date</u>	<u>Time</u>	<u>Regarding</u>	<u>Record Manager</u>
-------------	-------------	------------------	-----------------------

Created 1/17/2020 at 8:29 AM



# Notes/History

Shari Croteau,

Date Range - Notes: All Dates; History: 1/1/2020 - 1/31/2020

12/22/2019 1:47 PM

From: Project Studies  
Sent: Thursday, December 19, 2019 1:47 PM  
To: heffries@bellsouth.net <heffries@bellsouth.net>  
Subject: Acknowledgement of Osceola Parkway Extension PD&E Study Re-evaluation Comment

Shari Croteau

Dear Mr. Jeffery:

Thank you for your comment regarding the Osceola Parkway Extension Project Development and Environment (PD&E) Study Re-evaluation being conducted by the Central Florida Expressway Authority (CFX).

We appreciate your input. Your written comments, received by the end of the November 30, 2019 public comment period, are part of the public workshop record for the study re-evaluation. They were considered during the final evaluation of the preferred alternative. The comment period ended on November 30, 2019.

On December 12, 2019, the CFX Governing Board approved the recommended preferred alternative for the planned 9-mile expressway. It also approved agreements for right of way associated with the project and as well as the conveyance of the donation of 1,550 acres of conservation land located just to the east of Split Oak Forest.

The Osceola Parkway Extension has been identified as a need in several local, long-range plans and master plans. The former Osceola County Expressway Authority (OCX) completed a PD&E Study in May 2017 for the Osceola Parkway Extension and presented a recommended alternative.

CFX's enabling legislation (Senate Bill 230, Ch. 2014-171) incorporated the parkway extension and other portions of the OCX 2040 Master Plan into the CFX 2040 Master Plan. In 2018, CFX completed a Concept, Feasibility, and Mobility Study for the Osceola Parkway Extension and concluded the project is viable under CFX criteria. In July 2018, CFX officially began a re-evaluation of the OCX PD&E Study and its adopted alternative. The input provided through the public outreach, including stakeholder meetings, site tours and advisory group meetings, has been a major component of CFX's PD&E Study Re-evaluation.

Again, we thank you for your input. For more information, check out the study webpage. You're also welcome to contact me as the public involvement coordinator as noted below. Thank you.

Kathy Putnam  
Public Involvement Coordinator  
407-802-3210

## Contact

Mr. Jesse

## Notes

Date	Time	Regarding	Record Manager
------	------	-----------	----------------



# Notes/History

Shari Croteau,

Date Range - Notes: All Dates; History: 1/1/2020 - 1/31/2020

12/21/2019 12:40 AM

From: Project Studies  
Sent: Saturday, December 21, 2019 12:40 AM  
To: jjwerl@gmail.com <jjwerl@gmail.com>  
Subject: Acknowledgement of Osceola Parkway Extension PD&E Study Re-evaluation Comment

Shari Croteau

Dear Jesse:

Thank you for your comment regarding the Osceola Parkway Extension Project Development and Environment (PD&E) Study Re-evaluation being conducted by the Central Florida Expressway Authority (CFX).

We appreciate your input. Your written comments, received by the end of the November 30, 2019 public comment period, are part of the public workshop record for the study re-evaluation. They were considered during the final evaluation of the preferred alternative. The comment period ended on November 30, 2019.

On December 12, 2019, the CFX Governing Board approved the recommended preferred alternative for the planned 9-mile expressway. It also approved agreements for right of way associated with the project and as well as the conveyance of the donation of 1,550 acres of conservation land located just to the east of Split Oak Forest.

The Osceola Parkway Extension has been identified as a need in several local, long-range plans and master plans. The former Osceola County Expressway Authority (OCX) completed a PD&E Study in May 2017 for the Osceola Parkway Extension and presented a recommended alternative.

CFX's enabling legislation (Senate Bill 230, Ch. 2014-171) incorporated the parkway extension and other portions of the OCX 2040 Master Plan into the CFX 2040 Master Plan. In 2018, CFX completed a Concept, Feasibility, and Mobility Study for the Osceola Parkway Extension and concluded the project is viable under CFX criteria. In July 2018, CFX officially began a re-evaluation of the OCX PD&E Study and its adopted alternative. The input provided through the public outreach, including stakeholder meetings, site tours and advisory group meetings, has been a major component of CFX's PD&E Study Re-evaluation.

Again, we thank you for your input. For more information, check out the study webpage. You're also welcome to contact me as the public involvement coordinator as noted below. Thank you.

Kathy Putnam  
Public Involvement Coordinator  
407-802-3210

## Contact

Paula Jimenez

Orange County District 3

## Notes

Date	Time	Regarding	Record Manager
------	------	-----------	----------------



# Notes/History

Shari Croteau,

Date Range - Notes: All Dates; History: 1/1/2020 - 1/31/2020

11/5/2019 2:19 PM From: Emily.Gutierrez@ocfl.net <Emily.Gutierrez@ocfl.net> Shari Croteau  
 Sent: Tuesday, November 5, 2019 2:19 PM  
 To: Project Studies <ProjectStudies@CFXway.com>  
 Cc: Paula.Jimenez@ocfl.net <Paula.Jimenez@ocfl.net>  
 Subject: RE: CFX Invitation to Osceola Parkway Extension PD&E Study Re-evaluation Public Workshop

Good afternoon,

Commissioner Uribe would like to send her regrets as she will not be able to attend the public workshop on November 19th. She appreciates the invitation and looks forward to attending future events. Thank you!

Best regards,

Emily Gutierrez

Aide to Commissioner Mayra Uribe

Orange County, District 3  
201 S. Rosalind Ave. 5th Floor  
Orlando, FL 32802

P. 407.836.5140

F. 407.836.5879

Logo1-1

Orange County Government [www.orangecountyfl.net](http://www.orangecountyfl.net)

P please consider the environment before printing this email

Florida has a very broad public records law. As a result, any written communication created or received by Orange County officials and employees will be made available to the public and media, upon request, unless otherwise exempt. Furthermore, under Florida law, email addresses are public records. If you do not want your email address released in response to a public records request, do not send electronic mail to this office.

## Contact

Ms. Jones

## Notes

Date	Time	Regarding	Record Manager
------	------	-----------	----------------

Created 1/17/2020 at 8:29 AM



# Notes/History

Shari Croteau,

Date Range - Notes: All Dates; History: 1/1/2020 - 1/31/2020

12/22/2019 11:33 AM

From: Project Studies  
Sent: Sunday, December 22, 2019 11:33 AM  
To: vjonesy@yahoo.com <vjonesy@yahoo.com>  
Subject: Acknowledgement of Osceola Parkway Extension PD&E Study Re-evaluation Comment

Shari Croteau

Dear Ms. Jones:

Thank you for your comment regarding the Osceola Parkway Extension Project Development and Environment (PD&E) Study Re-evaluation being conducted by the Central Florida Expressway Authority (CFX).

We appreciate your input. Your written comments, received by the end of the November 30, 2019 public comment period, are part of the public workshop record for the study re-evaluation. They were considered during the final evaluation of the preferred alternative. The comment period ended on November 30, 2019.

On December 12, 2019, the CFX Governing Board approved the recommended preferred alternative for the planned 9-mile expressway. It also approved agreements for right of way associated with the project and as well as the conveyance of the donation of 1,550 acres of conservation land located just to the east of Split Oak Forest.

The Osceola Parkway Extension has been identified as a need in several local, long-range plans and master plans. The former Osceola County Expressway Authority (OCX) completed a PD&E Study in May 2017 for the Osceola Parkway Extension and presented a recommended alternative.

CFX's enabling legislation (Senate Bill 230, Ch. 2014-171) incorporated the parkway extension and other portions of the OCX 2040 Master Plan into the CFX 2040 Master Plan. In 2018, CFX completed a Concept, Feasibility, and Mobility Study for the Osceola Parkway Extension and concluded the project is viable under CFX criteria. In July 2018, CFX officially began a re-evaluation of the OCX PD&E Study and its adopted alternative. The input provided through the public outreach, including stakeholder meetings, site tours and advisory group meetings, has been a major component of CFX's PD&E Study Re-evaluation.

Again, we thank you for your input. For more information, check out the study webpage. You're also welcome to contact me as the public involvement coordinator as noted below. Thank you.

Kathy Putnam  
Public Involvement Coordinator  
407-802-3210

## Contact

Pam Jones

Gaylor Merlin

## Notes

Date	Time	Regarding	Record Manager
------	------	-----------	----------------

Created 1/17/2020 at 8:29 AM

Page 255 of 569



# Notes/History

Shari Croteau,

---

*Date Range - Notes: All Dates; History: 1/1/2020 - 1/31/2020*

12/10/2019 3:19 PM Pam Jones at Gaylord Merlin 12/9/19

Shari Croteau

This is Pam Jones at Gaylord Merlin and I was just calling about the Osceola Parkway Extension. I was trying to get a report on the status of the project. If you could give me a call back my number is 813-221-9000. Thank you.

12/10/19

PIO returned her call and let her know the study re-evaluation and the recommended preferred alternative was going to the CFX Governing Board at 9 a.m. on Thursday, Dec. 12. The PIO also let her know she could view the meeting live on Orange TV. Ms. Jones said that's all she needed to know and thanked the PIO for the return call.

12/9/2019 4:11 PM

**From:** conceptstudies <conceptstudies@CFXWay.com>

Shari Croteau

**Sent:** Monday, December 9, 2019 4:11 PM

**To:** Pamela F. Jones <pjones@gaylordmerlin.com>

**Cc:** Project Studies <ProjectStudies@CFXway.com>; Elaine Rodriguez <elaine.rodriguez@qcausa.com>

**Subject:** Re: Osceola Parkway Extension

Hi Ms. Jones:

The Central Florida Expressway Authority Governing Board is scheduled to receive the Osceola Parkway Extension Project Development and Environment (PD&E) Study Re-evaluation this Thursday. You can find more information through the website link below:

[<https://www.cfxway.com/agency-information/plans-studies/project-studies/osceola-parkway-extension-pde/>](https://www.cfxway.com/agency-information/plans-studies/project-studies/osceola-parkway-extension-pde/)

Please let us know if you need more information.

Thank you.

Kathy Putnam  
Public Involvement Coordinator





# Notes/History

Shari Croteau,

Date Range - Notes: All Dates; History: 1/1/2020 - 1/31/2020

12/9/2019 12:33 PM

Shari Croteau

**From:** Pamela F. Jones <[pjones@gaylordmerlin.com](mailto:pjones@gaylordmerlin.com)>  
 <<mailto:pjones@gaylordmerlin.com>>  
**Sent:** Monday, December 9, 2019 12:23 PM  
**To:** conceptstudies <[conceptstudies@CFXWay.com](mailto:conceptstudies@CFXWay.com)>  
 <<mailto:conceptstudies@CFXWay.com>>  
**Subject:** Osceola Parkway Extension

I am inquiring as to the current status of the corridor studies on the Osceola Parkway. Is the project moving forward> If so would you please give me the current project schedule. Thank you for your help with this matter.

*Pam Jones*

Pam Jones  
 Project Management  
 Gaylord Merlin  
 5001 West Cypress Street  
 Tampa, FL 33607

813-221-9000  
 813-221-9030 - Fax

This message is being sent by or on behalf of a lawyer. It is intended exclusively for the individual or entity to which it is addressed. This communication may contain information that is proprietary, privileged or confidential or otherwise legally exempt from disclosure. If you are not the named addressee, you are not authorized to read, print, retain, copy or disseminate this message or any part of it. If you received this message in error, please notify the sender immediately by return e-mail and delete all copies of the message.

## Contact

Pamela Jones

Gaylord Merlin

## Notes

<u>Date</u>	<u>Time</u>	<u>Regarding</u>	<u>Record Manager</u>
-------------	-------------	------------------	-----------------------



## Notes/History

Shari Croteau,

---

*Date Range - Notes: All Dates; History: 1/1/2020 - 1/31/2020*

12/9/2019 4:10 PM From: conceptstudies <conceptstudies@CFXWay.com> Shari Croteau  
Sent: Monday, December 9, 2019 4:10 PM  
To: Pamela F. Jones <pjones@gaylordmerlin.com>  
Cc: Project Studies <ProjectStudies@CFXway.com>;  
elaine.rodriquez@qcausa.com <elaine.rodriquez@qcausa.com>  
Subject: Re: Osceola Parkway Extension

Hi Ms. Jones:

The Central Florida Expressway Authority Governing Board is scheduled to receive the Osceola Parkway Extension Project Development and Environment (PD&E) Study Re-evaluation this Thursday. You can find more information through the website link below:

<https://www.cfxway.com/agency-information/plans-studies/project-studies/osceola-parkway-extension-pde/>

Please let us know if you need more information.

Thank you.

Kathy Putnam  
Public Involvement Coordinator



# Notes/History

Shari Croteau,

Date Range - Notes: All Dates; History: 1/1/2020 - 1/31/2020

12/9/2019	12:23 PM	From: Pamela F. Jones <pjones@gaylordmerlin.com> Sent: Monday, December 9, 2019 12:23 PM To: conceptstudies <conceptstudies@CFXWay.com> Subject: Osceola Parkway Extension	Shari Croteau
-----------	----------	---	---------------

I am inquiring as to the current status of the corridor studies on the Osceola Parkway. Is the project moving forward? If so would you please give me the current project schedule. Thank you for your help with this matter.

Pam Jones

Pam Jones

Project Management

Gaylord Merlin

5001 West Cypress Street

Tampa, FL 33607

813-221-9000

813-221-9030 - Fax

This message is being sent by or on behalf of a lawyer. It is intended exclusively for the individual or entity to which it is addressed. This communication may contain information that is proprietary, privileged or confidential or otherwise legally exempt from disclosure. If you are not the named addressee, you are not authorized to read, print, retain, copy or disseminate this message or any part of it. If you received this message in error, please notify the sender immediately by return e-mail and delete all copies of the message.

**Contact** Tom D Jones

## Notes

<u>Date</u>	<u>Time</u>	<u>Regarding</u>	<u>Record Manager</u>
-------------	-------------	------------------	-----------------------



# Notes/History

Shari Croteau,

Date Range - Notes: All Dates; History: 1/1/2020 - 1/31/2020

12/19/2019 11:26 AM

From: Project Studies  
Sent: Thursday, December 19, 2019 11:26 AM  
To: Tomdjones69@yahoo.com <Tomdjones69@yahoo.com>  
Subject: Acknowledgement of Osceola Parkway Extension PD&E Study Re-evaluation Comment

Shari Croteau

Dear Mr. Jones:

Thank you for attending the recent public workshop for the Osceola Parkway Extension Project Development and Environment (PD&E) Study Re-evaluation conducted by the Central Florida Expressway Authority (CFX). We had more than 430 people attend the November 19 workshop, with more than 220 submitting written comments that evening.

We appreciate your input. Your written comments, received by the end of the November 30, 2019 public comment period, are part of the public workshop record for the study re-evaluation. They were considered during the final evaluation of the preferred alternative. The comment period ended on November 30, 2019.

On December 12, 2019, the CFX Governing Board approved the recommended preferred alternative for the planned 9-mile expressway. It also approved agreements for right of way associated with the project and as well as the conveyance of the donation of 1,550 acres of conservation land located just to the east of Split Oak Forest.

The Osceola Parkway Extension has been identified as a need in several local, long-range plans and master plans. The former Osceola County Expressway Authority (OCX) completed a PD&E Study in May 2017 for the Osceola Parkway Extension and presented a recommended alternative.

CFX's enabling legislation (Senate Bill 230, Ch. 2014-171) incorporated the parkway extension and other portions of the OCX 2040 Master Plan into the CFX 2040 Master Plan. In 2018, CFX completed a Concept, Feasibility, and Mobility Study for the Osceola Parkway Extension and concluded the project is viable under CFX criteria. In July 2018, CFX officially began a re-evaluation of the OCX PD&E Study and its adopted alternative. The input provided through the public outreach, including stakeholder meetings, site tours and advisory group meetings, has been a major component of CFX's PD&E Study Re-evaluation.

Again, we thank you for your input. For more information, check out the study webpage. You're also welcome to contact me as the public involvement coordinator as noted below. Thank you.

Kathy Putnam  
Public Involvement Coordinator  
407-802-3210

**Contact** Christi Kapp

## Notes

Date	Time	Regarding	Record Manager
------	------	-----------	----------------

Created 1/17/2020 at 8:29 AM



# Notes/History

Shari Croteau,

---

*Date Range - Notes: All Dates; History: 1/1/2020 - 1/31/2020*

12/20/2019 9:40 PM

From: Project Studies  
Sent: Friday, December 20, 2019 9:40 PM  
To: artsybiker1@gmail.com <artsybiker1@gmail.com>  
Subject: Acknowledgement of Osceola Parkway Extension PD&E Study Re-evaluation Comment

Shari Croteau

Dear Ms. Kapp:

Thank you for your comment regarding the Osceola Parkway Extension Project Development and Environment (PD&E) Study Re-evaluation being conducted by the Central Florida Expressway Authority (CFX).

We appreciate your input. Your written comments, received by the end of the November 30, 2019 public comment period, are part of the public workshop record for the study re-evaluation. They were considered during the final evaluation of the preferred alternative. The comment period ended on November 30, 2019.

On December 12, 2019, the CFX Governing Board approved the recommended preferred alternative for the planned 9-mile expressway. It also approved agreements for right of way associated with the project and as well as the conveyance of the donation of 1,550 acres of conservation land located just to the east of Split Oak Forest.

The Osceola Parkway Extension has been identified as a need in several local, long-range plans and master plans. The former Osceola County Expressway Authority (OCX) completed a PD&E Study in May 2017 for the Osceola Parkway Extension and presented a recommended alternative.

CFX's enabling legislation (Senate Bill 230, Ch. 2014-171) incorporated the parkway extension and other portions of the OCX 2040 Master Plan into the CFX 2040 Master Plan. In 2018, CFX completed a Concept, Feasibility, and Mobility Study for the Osceola Parkway Extension and concluded the project is viable under CFX criteria. In July 2018, CFX officially began a re-evaluation of the OCX PD&E Study and its adopted alternative. The input provided through the public outreach, including stakeholder meetings, site tours and advisory group meetings, has been a major component of CFX's PD&E Study Re-evaluation.

Again, we thank you for your input. For more information, check out the study webpage. You're also welcome to contact me as the public involvement coordinator as noted below. Thank you.

Kathy Putnam  
Public Involvement Coordinator  
407-802-3210



# Notes/History

Shari Croteau,

Date Range - Notes: All Dates; History: 1/1/2020 - 1/31/2020

11/19/2019 3:14 PM

From: Christi Kapp <artsybiker1@gmail.com>  
 Sent: Tuesday, November 19, 2019 3:14 PM  
 To: conceptstudies <conceptstudies@CFXWay.com>; Glenn Pressimone <Glenn.Pressimone@cfxway.com>; Matthew.lamb@ch2m.com <Matthew.lamb@ch2m.com>  
 Subject: Why is Development a Foregone Conclusion?

Shari Croteau

Hi

I was disappointed to see the news this morning about Split Oak and that you are still putting the road through it. This is a conservation area that needs protection.

I don't understand why if people get so riled up against fires in the Amazon that they are not riled up against over-development in Central Florida. It's the same thing. Why do we assume that we HAVE to over-develop? Maybe we should change our thought processes about development sometime soon?

Anyway, I strongly prefer that you route the expressway AROUND Split Oak Forest instead of through it.

Regards,

Christi Kapp, Kissimmee  
(407) 361-9992

## Contact

Anthony Katchuk

## Notes

<u>Date</u>	<u>Time</u>	<u>Regarding</u>	<u>Record Manager</u>
-------------	-------------	------------------	-----------------------



# Notes/History

Shari Croteau,

Date Range - Notes: All Dates; History: 1/1/2020 - 1/31/2020

11/28/2018	9:45 AM	<p>From: Project Studies &lt;ProjectStudies@CFXway.com&gt;          Sent: Wednesday, November 28, 2018 9:45 AM          To: katchuk.anthony@gmail.com          Cc: Mary Brooks; Shari Croteau          Subject: Osceola Parkway Extension Study</p>	Shari Croteau
------------	---------	---	---------------

Hello Anthony:

Thanks for taking the time to contact us regarding the Osceola Parkway Extension Project Development and Environment (PD&E) Re-evaluation Study being conducted by the Central Florida Expressway Authority (CFX). As we discussed on the phone, alternatives are still being studied. We anticipate the public meeting will be held in April 2019. The eventual recommendations for a preferred alternative likely will go before the CFX Governing Board next summer.

You can find the latest information about the study at the following webpage: <https://www.cfxway.com/agency-information/plans-studies/project-studies/osceola-parkway-extension-pde/#1529005671300-d4674569-0ef4>

We also suggest you follow the project on Facebook for real-time updates: @OsceolaPkwyExtPDE

We added you to the project database so you'll receive updates and notice of the public meeting by email.

I hope you find this information helpful. Please feel free to contact me for additional information. Thank you.

Kathy Putnam for  
Mary Brooks  
Public Information Coordinator

11/28/2018	9:30 AM	PIO called him back on 11/28/18.	Shari Croteau
------------	---------	----------------------------------	---------------

He wanted to know if an alignment(s) were chosen for the Osceola Parkway Extension yet. PIO said no and told him the anticipated schedule. She said she would email him the study website address and add him to the study database.

11/27/2018	3:59 PM	Called received 11/27/18	Shari Croteau
------------	---------	--------------------------	---------------

Hello, my name is Anthony Katchuk. Calling to get some more information regarding the Boggy Creek extension of the Osceola Parkway Extension. The best number to reach me on is 727-421-4645. Thank you.

## Contact

Keane

## Notes

Date	Time	Regarding	Record Manager
------	------	-----------	----------------



# Notes/History

Shari Croteau,

---

*Date Range - Notes: All Dates; History: 1/1/2020 - 1/31/2020*

12/16/2019 2:16 PM





# Notes/History

Shari Croteau,

---

*Date Range - Notes: All Dates; History: 1/1/2020 - 1/31/2020*

From: Project Studies  
Sent: Monday, December 16, 2019 2:16 PM  
To: thatskeane@hotmail.com <thatskeane@hotmail.com>  
Subject: Acknowledgement of Osceola Parkway Extension PD&E Study Re-evaluation Comment

Shari Croteau

Dear Ms. Keane:

Thank you for attending the recent public workshop for the Osceola Parkway Extension Project Development and Environment (PD&E) Study Re-evaluation conducted by the Central Florida Expressway Authority (CFX). We had more than 430 people attend the November 19 workshop, with more than 220 submitting written comments that evening.

We appreciate your input. Your written comments, received by the end of the November 30, 2019 public comment period, are part of the public workshop record for the study re-evaluation. They were considered during the final evaluation of the preferred alternative. The comment period ended on November 30, 2019.

On December 12, 2019, the CFX Governing Board approved the recommended preferred alternative for the planned 9-mile expressway. It also approved agreements for right of way associated with the project and as well as the conveyance of the donation of 1,550 acres of conservation land located just to the east of Split Oak Forest.

The Osceola Parkway Extension has been identified as a need in several local, long-range plans and master plans. The former Osceola County Expressway Authority (OCX) completed a PD&E Study in May 2017 for the Osceola Parkway Extension and presented a recommended alternative.

CFX's enabling legislation (Senate Bill 230, Ch. 2014-171) incorporated the parkway extension and other portions of the OCX 2040 Master Plan into the CFX 2040 Master Plan. In 2018, CFX completed a Concept, Feasibility, and Mobility Study for the Osceola Parkway Extension and concluded the project is viable under CFX criteria. In July 2018, CFX officially began a re-evaluation of the OCX PD&E Study and its adopted alternative. The input provided through the public outreach, including stakeholder meetings, site tours and advisory group meetings, has been a major component of CFX's PD&E Study Re-evaluation.

Again, we thank you for your input. For more information, check out the ~~study webpage. You're also welcome to contact me as the public~~



# Notes/History

Shari Croteau,

Date Range - Notes: All Dates; History: 1/1/2020 - 1/31/2020

## Contact

Melissa Kennedy

## Notes

<u>Date</u>	<u>Time</u>	<u>Regarding</u>	<u>Record Manager</u>
12/20/2019	11:31 PM	From: Project Studies Sent: Friday, December 20, 2019 11:31 PM To: MelissaaKennedy@yahoo.com <MelissaaKennedy@yahoo.com> Subject: Acknowledgement of Osceola Parkway Extension PD&E Study Re-evaluation Comment	Shari Croteau

Dear Ms. Kennedy:

Thank you for your comment regarding the Osceola Parkway Extension Project Development and Environment (PD&E) Study Re-evaluation being conducted by the Central Florida Expressway Authority (CFX).

We appreciate your input. Your written comments, received by the end of the November 30, 2019 public comment period, are part of the public workshop record for the study re-evaluation. They were considered during the final evaluation of the preferred alternative. The comment period ended on November 30, 2019.

On December 12, 2019, the CFX Governing Board approved the recommended preferred alternative for the planned 9-mile expressway. It also approved agreements for right of way associated with the project and as well as the conveyance of the donation of 1,550 acres of conservation land located just to the east of Split Oak Forest.

The Osceola Parkway Extension has been identified as a need in several local, long-range plans and master plans. The former Osceola County Expressway Authority (OCX) completed a PD&E Study in May 2017 for the Osceola Parkway Extension and presented a recommended alternative.

CFX's enabling legislation (Senate Bill 230, Ch. 2014-171) incorporated the parkway extension and other portions of the OCX 2040 Master Plan into the CFX 2040 Master Plan. In 2018, CFX completed a Concept, Feasibility, and Mobility Study for the Osceola Parkway Extension and concluded the project is viable under CFX criteria. In July 2018, CFX officially began a re-evaluation of the OCX PD&E Study and its adopted alternative. The input provided through the public outreach, including stakeholder meetings, site tours and advisory group meetings, has been a major component of CFX's PD&E Study Re-evaluation.

Again, we thank you for your input. For more information, check out the study webpage. You're also welcome to contact me as the public involvement coordinator as noted below. Thank you.

Kathy Putnam  
Public Involvement Coordinator  
407-802-3210



# Notes/History

Shari Croteau,

Date Range - Notes: All Dates; History: 1/1/2020 - 1/31/2020

## Contact

Mr. Kenneth

## Notes

<u>Date</u>	<u>Time</u>	<u>Regarding</u>	<u>Record Manager</u>
12/20/2019	1:57 PM	From: Project Studies Sent: Friday, December 20, 2019 1:57 PM To: Freestyle0895@yahoo.com <Freestyle0895@yahoo.com> Subject: Acknowledgement of Osceola Parkway Extension PD&E Study Re-evaluation Comment	Shari Croteau

Dear Mr. Kenneth:

Thank you for your comment regarding the Osceola Parkway Extension Project Development and Environment (PD&E) Study Re-evaluation being conducted by the Central Florida Expressway Authority (CFX).

We appreciate your input. Your written comments, received by the end of the November 30, 2019 public comment period, are part of the public workshop record for the study re-evaluation. They were considered during the final evaluation of the preferred alternative. The comment period ended on November 30, 2019.

On December 12, 2019, the CFX Governing Board approved the recommended preferred alternative for the planned 9-mile expressway. It also approved agreements for right of way associated with the project and as well as the conveyance of the donation of 1,550 acres of conservation land located just to the east of Split Oak Forest.

The Osceola Parkway Extension has been identified as a need in several local, long-range plans and master plans. The former Osceola County Expressway Authority (OCX) completed a PD&E Study in May 2017 for the Osceola Parkway Extension and presented a recommended alternative.

CFX's enabling legislation (Senate Bill 230, Ch. 2014-171) incorporated the parkway extension and other portions of the OCX 2040 Master Plan into the CFX 2040 Master Plan. In 2018, CFX completed a Concept, Feasibility, and Mobility Study for the Osceola Parkway Extension and concluded the project is viable under CFX criteria. In July 2018, CFX officially began a re-evaluation of the OCX PD&E Study and its adopted alternative. The input provided through the public outreach, including stakeholder meetings, site tours and advisory group meetings, has been a major component of CFX's PD&E Study Re-evaluation.

Again, we thank you for your input. For more information, check out the study webpage. You're also welcome to contact me as the public involvement coordinator as noted below. Thank you.

Kathy Putnam  
Public Involvement Coordinator  
407-802-3210



# Notes/History

Shari Croteau,

Date Range - Notes: All Dates; History: 1/1/2020 - 1/31/2020

## Contact

Sam Kenney

## Notes

<u>Date</u>	<u>Time</u>	<u>Regarding</u>	<u>Record Manager</u>
7/18/2019	11:05 AM	7/18/19 11:05am	Shari Croteau
		PIO returned call. Left a voice message to call her back. Said she hoped she was calling the correct number as the caller did not leave a phone number or name in the message.	
7/18/2019	9:59 AM	7/18/19 OPE voicemail	Shari Croteau
		Hi. I work with Sam Kenney and he has a parcel on the Osceola Parkway Extension. He's wanting to know exactly what's happening to his land. If you could give me more information on it and how the project is going to affect his property directly. I believe he's on the western side of the Osceola Parkway. The property is under Kenny Real Estate Co Florida Limited. If you could call me back to go over more detail. I would also love to have information on the status of the project and kind of what's currently happening at this moment. Just give me a call back when you can. I would love to have those answers. (DID NOT LEAVE A NAME OR PHONE NUMBER.) 813-955-1430 (showed on VM record)	

## Contact

Ms. Kierten

## Notes

<u>Date</u>	<u>Time</u>	<u>Regarding</u>	<u>Record Manager</u>
-------------	-------------	------------------	-----------------------



# Notes/History

Shari Croteau,

Date Range - Notes: All Dates; History: 1/1/2020 - 1/31/2020

12/22/2019 11:07 AM

From: Project Studies  
Sent: Sunday, December 22, 2019 11:07 AM  
To: Kynette22@yahoo.com <Kynette22@yahoo.com>  
Subject: Acknowledgement of Osceola Parkway Extension PD&E Study Re-evaluation Comment

Shari Croteau

Dear Ms. Kiersten:

Thank you for your comment regarding the Osceola Parkway Extension Project Development and Environment (PD&E) Study Re-evaluation being conducted by the Central Florida Expressway Authority (CFX).

We appreciate your input. Your written comments, received by the end of the November 30, 2019 public comment period, are part of the public workshop record for the study re-evaluation. They were considered during the final evaluation of the preferred alternative. The comment period ended on November 30, 2019.

On December 12, 2019, the CFX Governing Board approved the recommended preferred alternative for the planned 9-mile expressway. It also approved agreements for right of way associated with the project and as well as the conveyance of the donation of 1,550 acres of conservation land located just to the east of Split Oak Forest.

The Osceola Parkway Extension has been identified as a need in several local, long-range plans and master plans. The former Osceola County Expressway Authority (OCX) completed a PD&E Study in May 2017 for the Osceola Parkway Extension and presented a recommended alternative.

CFX's enabling legislation (Senate Bill 230, Ch. 2014-171) incorporated the parkway extension and other portions of the OCX 2040 Master Plan into the CFX 2040 Master Plan. In 2018, CFX completed a Concept, Feasibility, and Mobility Study for the Osceola Parkway Extension and concluded the project is viable under CFX criteria. In July 2018, CFX officially began a re-evaluation of the OCX PD&E Study and its adopted alternative. The input provided through the public outreach, including stakeholder meetings, site tours and advisory group meetings, has been a major component of CFX's PD&E Study Re-evaluation.

Again, we thank you for your input. For more information, check out the study webpage. You're also welcome to contact me as the public involvement coordinator as noted below. Thank you.

Kathy Putnam  
Public Involvement Coordinator  
407-802-3210

## Contact

Leo Kim

## Notes

Date	Time	Regarding	Record Manager
------	------	-----------	----------------

Created 1/17/2020 at 8:29 AM

Page 269 of 569



# Notes/History

Shari Croteau,

Date Range - Notes: All Dates; History: 1/1/2020 - 1/31/2020

12/19/2019 10:51 AM

From: Project Studies  
Sent: Thursday, December 19, 2019 10:51 AM  
To: leojaekim@hotmail.com <leojaekim@hotmail.com>  
Subject: Acknowledgement of Osceola Parkway Extension PD&E Study Re-evaluation Comment

Shari Croteau

Dear Mr. Kim:

Thank you for attending the recent public workshop for the Osceola Parkway Extension Project Development and Environment (PD&E) Study Re-evaluation conducted by the Central Florida Expressway Authority (CFX). We had more than 430 people attend the November 19 workshop, with more than 220 submitting written comments that evening.

We appreciate your input. Your written comments, received by the end of the November 30, 2019 public comment period, are part of the public workshop record for the study re-evaluation. They were considered during the final evaluation of the preferred alternative. The comment period ended on November 30, 2019.

On December 12, 2019, the CFX Governing Board approved the recommended preferred alternative for the planned 9-mile expressway. It also approved agreements for right of way associated with the project and as well as the conveyance of the donation of 1,550 acres of conservation land located just to the east of Split Oak Forest.

The Osceola Parkway Extension has been identified as a need in several local, long-range plans and master plans. The former Osceola County Expressway Authority (OCX) completed a PD&E Study in May 2017 for the Osceola Parkway Extension and presented a recommended alternative.

CFX's enabling legislation (Senate Bill 230, Ch. 2014-171) incorporated the parkway extension and other portions of the OCX 2040 Master Plan into the CFX 2040 Master Plan. In 2018, CFX completed a Concept, Feasibility, and Mobility Study for the Osceola Parkway Extension and concluded the project is viable under CFX criteria. In July 2018, CFX officially began a re-evaluation of the OCX PD&E Study and its adopted alternative. The input provided through the public outreach, including stakeholder meetings, site tours and advisory group meetings, has been a major component of CFX's PD&E Study Re-evaluation.

Again, we thank you for your input. For more information, check out the study webpage. You're also welcome to contact me as the public involvement coordinator as noted below. Thank you.

Kathy Putnam  
Public Involvement Coordinator  
407-802-3210

## Contact

Ms. Melissa Kim

## Notes

Date	Time	Regarding	Record Manager
------	------	-----------	----------------

Created 1/17/2020 at 8:29 AM

Page 270 of 569



# Notes/History

Shari Croteau,

Date Range - Notes: All Dates; History: 1/1/2020 - 1/31/2020

12/19/2019 10:52 AM

From: Project Studies  
Sent: Thursday, December 19, 2019 10:52 AM  
To: lemellisalee@hotmail.com <lemellisalee@hotmail.com>  
Subject: Acknowledgement of Osceola Parkway Extension PD&E Study Re-evaluation Comment

Shari Croteau

Dear Ms. Kim:

Thank you for attending the recent public workshop for the Osceola Parkway Extension Project Development and Environment (PD&E) Study Re-evaluation conducted by the Central Florida Expressway Authority (CFX). We had more than 430 people attend the November 19 workshop, with more than 220 submitting written comments that evening.

We appreciate your input. Your written comments, received by the end of the November 30, 2019 public comment period, are part of the public workshop record for the study re-evaluation. They were considered during the final evaluation of the preferred alternative. The comment period ended on November 30, 2019.

On December 12, 2019, the CFX Governing Board approved the recommended preferred alternative for the planned 9-mile expressway. It also approved agreements for right of way associated with the project and as well as the conveyance of the donation of 1,550 acres of conservation land located just to the east of Split Oak Forest.

The Osceola Parkway Extension has been identified as a need in several local, long-range plans and master plans. The former Osceola County Expressway Authority (OCX) completed a PD&E Study in May 2017 for the Osceola Parkway Extension and presented a recommended alternative.

CFX's enabling legislation (Senate Bill 230, Ch. 2014-171) incorporated the parkway extension and other portions of the OCX 2040 Master Plan into the CFX 2040 Master Plan. In 2018, CFX completed a Concept, Feasibility, and Mobility Study for the Osceola Parkway Extension and concluded the project is viable under CFX criteria. In July 2018, CFX officially began a re-evaluation of the OCX PD&E Study and its adopted alternative. The input provided through the public outreach, including stakeholder meetings, site tours and advisory group meetings, has been a major component of CFX's PD&E Study Re-evaluation.

Again, we thank you for your input. For more information, check out the study webpage. You're also welcome to contact me as the public involvement coordinator as noted below. Thank you.

Kathy Putnam  
Public Involvement Coordinator  
407-802-3210

## Contact

Kimberly Buchheit, PSM

## Notes

Date	Time	Regarding	Record Manager
------	------	-----------	----------------

Created 1/17/2020 at 8:29 AM

Page 271 of 569



# Notes/History

Shari Croteau,

---

*Date Range - Notes: All Dates; History: 1/1/2020 - 1/31/2020*

11/6/2019 11:17 AM

**From:** Project Studies <ProjectStudies@CFXway.com>  
**Sent:** Wednesday, November 6, 2019 11:17 AM  
**To:** Kimberly Buchheit <kimberlybuchheit@gmail.com>  
**Cc:** Public Records <PublicRecords@CFXWay.com>; Mary Brooks <Mary.Brooks@qcausa.com>; Brian Hutchings <Brian.Hutchings@cfxway.com>  
**Subject:** Re: PIR20-2395 Schedule Update-Osceola Parkway Extension PD&E Re-evaluation

Shari Croteau

Hi Kim:

The only meetings that are scheduled are the following:

Project Advisory Group meeting  
9:30 a.m. - 11:30 a.m., Monday, Nov. 18  
CFX Board Meeting Room  
4974 ORL Tower Road, Orlando, FL

Environmental Advisory Group meeting  
1:30 p.m. - 3:30 p.m., Monday, Nov. 18  
CFX Board Meeting Room  
4974 ORL Tower Road, Orlando, FL

Public Workshop  
5:30 p.m. - 7:30 p.m., Tuesday, Nov. 19  
Lake Nona Middle School Cafeteria  
13700 Narcoossee Road, Orlando, FL 32832

CFX is waiting until after these meetings to schedule any other meetings.

Thanks,

Kathy Putnam for  
Mary Brooks  
Public Involvement Coordinator  
407-802-3210





## Notes/History

Shari Croteau,

---

*Date Range - Notes: All Dates; History: 1/1/2020 - 1/31/2020*

10/30/2019 7:04 AM

**From:** Kimberly Buchheit <[kimberlybuchheit@gmail.com](mailto:kimberlybuchheit@gmail.com)>  
<<mailto:kimberlybuchheit@gmail.com>>>  
**Sent:** Wednesday, October 30, 2019 7:04 AM  
**To:** Public Records <[PublicRecords@CFXWay.com](mailto:PublicRecords@CFXWay.com)>  
<<mailto:PublicRecords@CFXWay.com>>>  
**Cc:** Mary Brooks <[Mary.Brooks@qcausa.com](mailto:Mary.Brooks@qcausa.com)>  
<<mailto:Mary.Brooks@qcausa.com>>>; Kathy Putnam  
<[Kathy.Putnam@qcausa.com](mailto:Kathy.Putnam@qcausa.com)> <<mailto:Kathy.Putnam@qcausa.com>>>  
**Subject:** Re: PIR20-2395 Schedule Update-Osceola Parkway Extension PD&E

Shari Croteau

Please send updated project schedule for Osceola Parkway Extension PD&E study.

If it is not prepared, please send a list of all meeting dates and locations for upcoming project considerations, for example EAG, PAG, Workshops, CFX Board Meetings and other local government meetings.

Thank you-  
Kimberly A. Buchheit

10/1/2019 3:20 PM

**From:** Public Records <[PublicRecords@CFXWay.com](mailto:PublicRecords@CFXWay.com)>  
**Sent:** Tuesday, October 1, 2019 3:20 PM  
**To:** 'Kimberly Buchheit' <[kimberlybuchheit@gmail.com](mailto:kimberlybuchheit@gmail.com)>  
**Cc:** Kathy Putnam <[Kathy.Putnam@qcausa.com](mailto:Kathy.Putnam@qcausa.com)>; Mary Brooks  
<[Mary.Brooks@qcausa.com](mailto:Mary.Brooks@qcausa.com)>  
**Subject:** RE: PIR20-2395 Schedule Update-Osceola Parkway Extension PD&E

Shari Croteau

Good Afternoon Kim,

At this time, we do not have any records responsive to your request. We anticipate to have some more information in a few weeks.

Please feel free to resubmit your request sometime next month to see if there is any update.

If you have any questions, please notify my office.

Sincerely,  
**Sea Shell Marshall-Barley, MPA**  
Records Management Specialist  
Central Florida Expressway Authority



# Notes/History

Shari Croteau,

---

*Date Range - Notes: All Dates; History: 1/1/2020 - 1/31/2020*

9/28/2019 10:52 AM **From:** Kimberly Buchheit <[kimberlybuchheit@gmail.com](mailto:kimberlybuchheit@gmail.com)  
**Sent:** Saturday, September 28, 2019 10:52 AM  
**To:** Public Records <[PublicRecords@CFXWay.com](mailto:PublicRecords@CFXWay.com)  
**Cc:** Mary Brooks <[Mary.Brooks@qcausa.com](mailto:Mary.Brooks@qcausa.com)>; Kathy Putnam <[Kathy.Putnam@qcausa.com](mailto:Kathy.Putnam@qcausa.com)  
**Subject:** Re: PIR20-2395 Schedule Update-Osceola Parkway Extension PD&E

Shari Croteau

Thanks!  
Have a good weekend.  
Kim Buchheit

9/27/2019 3:49 PM On Fri, Sep 27, 2019 at 3:49 PM Public Records <[PublicRecords@cfxway.com](mailto:PublicRecords@cfxway.com)> wrote:

Shari Croteau

Good Afternoon Ms. Buchheit,

We have also received and are processing this request as well. We will update you on the status of this request as soon as possible.

Sincerely,

**Sea Shell Marshall-Barley, MPA**

Records Management Specialist

Central Florida Expressway Authority

9/26/2019 10:36 AM **From:** Kimberly Buchheit <[kimberlybuchheit@gmail.com](mailto:kimberlybuchheit@gmail.com)  
**Sent:** Thursday, September 26, 2019 10:36 AM  
**To:** Mary Brooks <[Mary.Brooks@qcausa.com](mailto:Mary.Brooks@qcausa.com)  
**Cc:** Public Records <[PublicRecords@CFXWay.com](mailto:PublicRecords@CFXWay.com)>; Kathy Putnam <[Kathy.Putnam@qcausa.com](mailto:Kathy.Putnam@qcausa.com)  
**Subject:** Schedule Update-Osceola Parkway Extension PD&E

Shari Croteau

Mary-

Hello. Have you scheduled EAG and PAG for the project referenced above?

Also, there has been no project schedule posted on the website for several months.

Could you please provide the general schedule and also a detailed schedule for the project?

Thank you-

Kim Buchheit  
cell/text 321-689-1057



# Notes/History

Shari Croteau,

---

*Date Range - Notes: All Dates; History: 1/1/2020 - 1/31/2020*

7/29/2019 10:37 AM **From:** Mary Brooks <Mary.Brooks@qcausa.com> Shari Croteau  
**Sent:** Monday, July 29, 2019 10:37 AM  
**To:** Kimberly Buchheit <kimberlybuchheit@gmail.com>  
**Cc:** Public Records <PublicRecords@cfxway.com>; Kathy Putnam <Kathy.Putnam@qcausa.com>; Shari Croteau <Shari.Croteau@qcausa.com>; Mary Brooks <Mary.Brooks@qcausa.com>  
**Subject:** RE: PIR19-2003 CFX Osceola Parkway PD&E - Kim Buchheit Request

Hello Kim,

We don't have an updated schedule yet, but we will post it when available. Thank you.

Mary Brooks

7/29/2019 10:31 AM **From:** Kimberly Buchheit <kimberlybuchheit@gmail.com> Shari Croteau  
**Sent:** Monday, July 29, 2019 10:31 AM  
**To:** Mary Brooks <Mary.Brooks@qcausa.com>  
**Cc:** Public Records <PublicRecords@cfxway.com>; Kathy Putnam <Kathy.Putnam@qcausa.com>; Shari Croteau <Shari.Croteau@qcausa.com>  
**Subject:** Re: PIR19-2003 CFX Osceola Parkway PD&E - Kim Buchheit Request

Anything new on schedule?  
I can't seem to find it on the website.  
Thanks!  
Kim

6/26/2019 5:23 PM **From:** Mary Brooks <Mary.Brooks@qcausa.com> Shari Croteau  
**Sent:** Wednesday, June 26, 2019 5:23 PM  
**To:** Kimberly Buchheit <kimberlybuchheit@gmail.com>  
**Cc:** Public Records <PublicRecords@cfxway.com>; Kathy Putnam <Kathy.Putnam@qcausa.com>; Shari Croteau <Shari.Croteau@qcausa.com>; Mary Brooks <Mary.Brooks@qcausa.com>  
**Subject:** RE: PIR19-2003 CFX Osceola Parkway PD&E - Kim Buchheit Request

Hello Kim,

The study schedule is being updated. We will provide an update once it's available. Thanks.

Mary Brooks



## Notes/History

Shari Croteau,

---

*Date Range - Notes: All Dates; History: 1/1/2020 - 1/31/2020*

6/26/2019 7:52 AM **From:** Kimberly Buchheit <kimberlybuchheit@gmail.com> Shari Croteau  
**Sent:** Wednesday, June 26, 2019 7:52 AM  
**To:** Mary Brooks <Mary.Brooks@qcausa.com>  
**Cc:** Public Records <PublicRecords@cfxway.com>; Kathy Putnam <Kathy.Putnam@qcausa.com>; Shari Croteau <Shari.Croteau@qcausa.com>  
**Subject:** Re: PIR19-2003 CFX Osceola Parkway PD&E - Kim Buchheit Request

Thanks for sending. I may have a few questions after I have had a chance to review.

Have you scheduled EAG and PAG meetings yet?

Kimberly Buchheit

6/21/2019 10:35 AM **From:** Mary Brooks <Mary.Brooks@qcausa.com> Shari Croteau  
**Sent:** Friday, June 21, 2019 10:35 AM  
**To:** Public Records <PublicRecords@CFXWay.com>; kimberlybuchheit@gmail.com  
**Cc:** Kathy Putnam <Kathy.Putnam@qcausa.com>; Shari Croteau <Shari.Croteau@qcausa.com>; Mary Brooks <Mary.Brooks@qcausa.com>  
**Subject:** RE: PIR19-2003 CFX Osceola Parkway PD&E - Kim Buchheit Request

Hello Kim,

Thanks for your patience. Attached please find a summary of the previous meeting held with yourself, Glenn Pressimone and I.

After conferring with the GEC and study team, we have determined we do not have the records requested as we have not done any formal right-of-way mapping of title work for this study nor for the easements, etc., in the Split Oak Forest.

Thank you.  
Mary Brooks



## Notes/History

Shari Croteau,

---

*Date Range - Notes: All Dates; History: 1/1/2020 - 1/31/2020*

6/3/2019

11:40 AM

**From:** Public Records <[PublicRecords@CFXWay.com](mailto:PublicRecords@CFXWay.com)>  
<<mailto:PublicRecords@CFXWay.com>>>

Shari Croteau

**Sent:** Monday, June 3, 2019 11:40 AM

**To:** 'kimberlybuchheit@gmail.com' <[kimberlybuchheit@gmail.com](mailto:kimberlybuchheit@gmail.com)>

**Cc:** Mary Brooks <[Mary.Brooks@qcausa.com](mailto:Mary.Brooks@qcausa.com)>  
<<mailto:Mary.Brooks@qcausa.com>>>

**Subject:** PIR19-2003 Osceola Parkway PD&E

Dear Ms. Buchheit,

Thank you, we have received your public records request. Your request will be processed in accordance with the Florida Public Records Law. You will be advised as soon as possible regarding the status of your request.

If you have any questions, please notify my office.

Sincerely,

**Sea Shell Marshall-Barley, MPA**  
Records Management Specialist  
Central Florida Expressway Authority



# Notes/History

Shari Croteau,

---

*Date Range - Notes: All Dates; History: 1/1/2020 - 1/31/2020*

5/30/2019

3:20 PM

**From:** Kimberly Buchheit <[kimberlybuchheit@gmail.com](mailto:kimberlybuchheit@gmail.com)>

Shari Croteau

**Sent:** Thursday, May 30, 2019 3:20 PM

**To:** Mary Brooks <[Mary.Brooks@qcausa.com](mailto:Mary.Brooks@qcausa.com)>  
<<mailto:Mary.Brooks@qcausa.com>>

**Cc:** Kathy Putnam <[Kathy.Putnam@qcausa.com](mailto:Kathy.Putnam@qcausa.com)>  
<<mailto:Kathy.Putnam@qcausa.com>>

**Subject:** Re: Osceola Parkway PDE Schedule

Mary-

Thank you for acknowledging your commitment to provide the notes.

Our meeting was a bit intense. As you may recall, I was caught off guard when Glenn effectively stated that CFX does not go through people's homes. I am sure that you can understand why I took offense to that statement and why I became upset.

I would like to have official documentation that our meeting occurred, who was there and what we talked about. In particular, when I specifically asked about the proposed roadway geometry, Glenn clearly stated that the roadway geometry for all of the proposed alignment curves met appropriate criteria and that they all "worked".

Also, I asked if I could obtain a copy of the title work that was being reviewed by the consultant. I had stated that I had already provided a reference for all the documents that I was aware of. For your use, I am attaching the comments I submitted in February of 2018 which confirms that I have already provided this information as a courtesy.

Please consider this my request for the title work that the consultant is reviewing for all of the matters that pertain to Split Oak Forest WEA in Orange and Osceola Counties, Glenn also mentioned that the consultant was mapping the Split Oak property showing all of the easements and other matters.

I would like to obtain a copy of that map with an overlay of the current alignments being considered. I understand that it is work in progress and is subject to change.

Let me know if you have any questions.

Thanks again.  
Kim Buchheit



# Notes/History

Shari Croteau,

---

*Date Range - Notes: All Dates; History: 1/1/2020 - 1/31/2020*

1/14/2019 2:28 PM From: Kimberly Buchheit <kimberlybuchheit@gmail.com> Shari Croteau  
Sent: Monday, January 14, 2019 2:28 PM  
To: Mary Brooks  
Cc: Project Studies; Kathy Putnam; Shari Croteau  
Subject: Re: Most recent Osceola Parkway Extension study information

Anytime on January 30 or January 31 look pretty good right now.  
Thanks-  
Kim

1/14/2019 12:57 PM From: Mary Brooks Shari Croteau  
Sent: Monday, January 14, 2019 12:57 PM  
To: Kimberly Buchheit  
Cc: Project Studies; Kathy Putnam; Shari Croteau; Mary Brooks  
Subject: RE: Most recent Osceola Parkway Extension study information

Please provide some days and times that you'd like to meet so I can check staff calendars. Thanks.

Mary Brooks

1/12/2019 1:20 PM From: Kimberly Buchheit <kimberlybuchheit@gmail.com> Shari Croteau  
Sent: Saturday, January 12, 2019 1:20 PM  
To: Mary Brooks  
Cc: Project Studies; Kathy Putnam; Shari Croteau  
Subject: Re: Most recent Osceola Parkway Extension study information

Mary-

Thanks.  
Would it be possible for me to meet with the engineers?  
Maybe Glenn P. and/or John Rice?

Kim

1/12/2019 12:54 PM From: Mary Brooks Shari Croteau  
Sent: Saturday, January 12, 2019 12:54 PM  
To: Kimberly Buchheit; Project Studies  
Cc: Kathy Putnam; Mary Brooks; Shari Croteau  
Subject: RE: Most recent Osceola Parkway Extension study information

Hello Kim,

The information is going out to everyone in the current and previous study databases, as well as to officials and advisory group members.

Please forward whatever specific questions you have and we will work with the agency and study team to find out what information is available for you.

Thanks.  
Mary Brooks



# Notes/History

Shari Croteau,

---

*Date Range - Notes: All Dates; History: 1/1/2020 - 1/31/2020*

1/11/2019 7:14 PM From: Kimberly Buchheit <kimberlybuchheit@gmail.com> Shari Croteau  
Sent: Friday, January 11, 2019 7:14 PM  
To: Project Studies <ProjectStudies@cfxway.com>  
Cc: Mary Brooks <Mary.Brooks@qcausa.com>; Kathy Putnam <Kathy.Putnam@qcausa.com>  
Subject: Re: Most recent Osceola Parkway Extension study information

Mary and Kathy-

Thanks for sending.

I assume this went out to your overall project mailing list.

Did this include the Lake Ajay Village Community, Lake Mary Jane Alliance, Audubon, Sierra, etc.?

Also, who should I contact about more detailed engineering questions? I'd like to know a little more about the geometry and the proposed traffic flows

Thanks again. I hope that everyone sees the information and becomes acquainted with the project progress.

Have a good weekend.  
Kim Buchheit

1/11/2019 2:54 PM On Jan 11, 2019 2:54 PM, "Project Studies" Shari Croteau  
<ProjectStudies@cfxway.com> wrote:

Good afternoon:

Thank you for your continuing interest in the Central Florida Expressway Authority's (CFX) Osceola Parkway Extension PD&E Study Re-evaluation. Due to recent conversations and possible confusion of our schedule and most current study exhibits including maps, we wanted you to know that we are committed to keeping our project information current and available on the study website. The most recent project information is posted and is dated November 2018.

As part of the study process, the alternatives continue to be refined as additional input is received via stakeholder meetings, as well as through environmental and engineering analysis. No alternative has been selected nor decisions made regarding the study. This spring, we will hold another public meeting where the updated information and exhibits will be presented. You will be notified once the date and location have been determined.

We appreciate your input and interest as public involvement remains an integral part of the study process.

Sincerely,  
Mary Brooks  
Public Involvement Coordinator





## Notes/History

Shari Croteau,

---

*Date Range - Notes: All Dates; History: 1/1/2020 - 1/31/2020*

1/10/2019 9:19 PM From: Kimberly Buchheit <kimberlybuchheit@gmail.com> Shari Croteau  
Sent: Thursday, January 10, 2019 9:19 PM  
To: District6@ocfl.net  
Cc: Mary Brooks <Mary.Brooks@qcausa.com>  
Subject: Fwd: Current Alignment Alternatives Request- Osceola Parkway Extension

Dear Commissioner Siplin-

I am following up with you because you expressed an interest in obtaining additional information about the Osceola Parkway Extension PD&E Study being conducted by the Central Florida Expressway (CFX).

I have communicated with Mary Brooks, the Public Information Officer for CFX on Osceola Parkway Extension PD&E Study. I have included Mary in this email to you so that you may contact her on your own, if desired. I have always found Mary to be helpful and professional in all of my dealings with her over the years.

I have obtained the most current information available from CFX and I am forwarding the email thread which contains Mary's comments and a link to the most current information. She has responded to my inquiry and has stated,

"It appears some of the citizens who provided comments at the recent Orange County Board of County Commissioners' meeting were referencing exhibits from the previous Concept, Feasibility and Mobility Study and related stakeholder meetings. These previous exhibits do reference Alignment Refinement 1A; however, that specific alignment is not part of the current re-evaluation study. Again, the exhibit on the PD&E Study webpage identifies the most current and official alternatives being analyzed and evaluated."

To further clarify, there was information presented by members of the public at the 1/8/19 BCC Meeting that is out-of-date and misrepresents the current alignments under study.  
(Continued...)



## Notes/History

Shari Croteau,

---

*Date Range - Notes: All Dates; History: 1/1/2020 - 1/31/2020*

1/10/2019 9:18 PM (... Continued)

Shari Croteau

For example, none of the alignments currently under consideration by CFX impact any part of the Lake Ajay Village Community, as can be confirmed from inspection of the official materials referenced by CFX. Therefore, it was incorrectly stated that an alignment which avoids Split Oak Forest will result in any taking of homes in Lake Ajay Village. I understood that was of concern to you.

I hope this factual information is helpful and I look forward to meeting with you in person to assist with a more thorough understanding of the relevant issues. I certainly appreciate your thoughtful consideration and your hard work on behalf of the citizens of Orange County and the people of the State of Florida.

Thank you very much-  
Kimberly A. Buchheit

For background and by way of introduction, I am a licensed Professional Land Surveyor. My firm wrote the legal descriptions for the first few Conservation Easements that were contemplated to protect Split Oak Forest. I have been involved with the property at Split Oak Forest since the early 1990's. My firm has been a certified Woman Owned Business Enterprise in Orange County since 1991. I have worked as a surveying consultant on numerous Orange County Projects during my nearly 35 year career in Central Florida.



# Notes/History

Shari Croteau,

---

*Date Range - Notes: All Dates; History: 1/1/2020 - 1/31/2020*

1/10/2019 9:16 PM From: Kimberly Buchheit <kimberlybuchheit@gmail.com> Shari Croteau  
Sent: Thursday, January 10, 2019 9:16 PM  
To: district5@ocfl.net  
Cc: Mary Brooks <Mary.Brooks@qcausa.com>  
Subject: Fwd: Current Alignment Alternatives Request- Osceola Parkway Extension

Dear Commissioner Bonilla-

I am following up with you because you expressed an interest in obtaining additional information about the Osceola Parkway Extension PD&E Study being conducted by the Central Florida Expressway (CFX).

I have communicated with Mary Brooks, the Public Information Officer for CFX on Osceola Parkway Extension PD&E Study. I have included Mary in this email to you so that you may contact her on your own, if desired. I have always found Mary to be helpful and professional in all of my dealings with her over the years.

I have obtained the most current information available from CFX and I am forwarding the email thread which contains Mary's comments and a link to the most current information. She has responded to my inquiry and has stated,

"It appears some of the citizens who provided comments at the recent Orange County Board of County Commissioners' meeting were referencing exhibits from the previous Concept, Feasibility and Mobility Study and related stakeholder meetings. These previous exhibits do reference Alignment Refinement 1A; however, that specific alignment is not part of the current re-evaluation study. Again, the exhibit on the PD&E Study webpage identifies the most current and official alternatives being analyzed and evaluated."

To further clarify, there was information presented by members of the public at the 1/8/19 BCC Meeting that is out-of-date and misrepresents the current alignments under study.

For example, none of the alignments currently under consideration by CFX impact any part of the Lake Ajay Village Community, as can be confirmed from inspection of the official materials referenced by CFX. Therefore, it was incorrectly stated that an alignment which avoids Split Oak Forest will result in any taking of homes in Lake Ajay Village. I understood that was of concern to you.

I hope this factual information is helpful and I look forward to meeting with you in person to assist with a more thorough understanding of the relevant issues. I certainly appreciate your thoughtful consideration and your hard work on behalf of the citizens of Orange County and the people of the State of Florida.

Thank you very much-  
Kimberly A. Buchheit

For background and by way of introduction, I am a licensed Professional Land Surveyor. My firm wrote the legal descriptions for the first few Conservation Easements that were contemplated to protect Split Oak Forest. I have been involved with the property at Split Oak Forest since the early 1990's. My firm has been a certified Woman Owned Business Enterprise in Orange County since 1991. I have worked as a surveying consultant on numerous Orange County Projects during my nearly 35 year career in Central Florida.



# Notes/History

Shari Croteau,

---

*Date Range - Notes: All Dates; History: 1/1/2020 - 1/31/2020*

1/10/2019 9:15 PM From: Kimberly Buchheit <kimberlybuchheit@gmail.com> Shari Croteau  
Sent: Thursday, January 10, 2019 9:15 PM  
To: District4@ocfl.net  
Cc: Mary Brooks <Mary.Brooks@qcausa.com>  
Subject: Fwd: Current Alignment Alternatives Request- Osceola Parkway Extension

Dear Commissioner Maribel Gomez Cordero-

I am following up with you because you expressed an interest in obtaining additional information about the Osceola Parkway Extension PD&E Study being conducted by the Central Florida Expressway (CFX).

I have communicated with Mary Brooks, the Public Information Officer for CFX on Osceola Parkway Extension PD&E Study. I have included Mary in this email to you so that you may contact her on your own, if desired. I have always found Mary to be helpful and professional in all of my dealings with her over the years.

I have obtained the most current information available from CFX and I am forwarding the email thread which contains Mary's comments and a link to the most current information. She has responded to my inquiry and has stated,

"It appears some of the citizens who provided comments at the recent Orange County Board of County Commissioners' meeting were referencing exhibits from the previous Concept, Feasibility and Mobility Study and related stakeholder meetings. These previous exhibits do reference Alignment Refinement 1A; however, that specific alignment is not part of the current re-evaluation study. Again, the exhibit on the PD&E Study webpage identifies the most current and official alternatives being analyzed and evaluated."

To further clarify, there was information presented by members of the public at the 1/8/19 BCC Meeting that is out-of-date and misrepresents the current alignments under study.

For example, none of the alignments currently under consideration by CFX impact any part of the Lake Ajay Village Community, as can be confirmed from inspection of the official materials referenced by CFX. Therefore, it was incorrectly stated that an alignment which avoids Split Oak Forest will result in any taking of homes in Lake Ajay Village. I understood that was of concern to you.

I hope this factual information is helpful and I look forward to meeting with you in person to assist with a more thorough understanding of the relevant issues. I certainly appreciate your thoughtful consideration and your hard work on behalf of the citizens of Orange County and the people of the State of Florida.

Thank you very much-  
Kimberly A. Buchheit

For background and by way of introduction, I am a licensed Professional Land Surveyor. My firm wrote the legal descriptions for the first few Conservation Easements that were contemplated to protect Split Oak Forest. I have been involved with the property at Split Oak Forest since the early 1990's. My firm has been a certified Woman Owned Business Enterprise in Orange County since 1991. I have worked as a surveying consultant on numerous Orange County Projects during my nearly 35 year career in Central Florida.



# Notes/History

Shari Croteau,

---

*Date Range - Notes: All Dates; History: 1/1/2020 - 1/31/2020*

1/10/2019 9:13 PM From: Kimberly Buchheit <kimberlybuchheit@gmail.com> Shari Croteau  
Sent: Thursday, January 10, 2019 9:13 PM  
To: District3@ocfl.net  
Cc: Mary Brooks <Mary.Brooks@qcausa.com>  
Subject: Fwd: Current Alignment Alternatives Request- Osceola Parkway Extension

Dear Commissioner Uribe-

I am following up with you because you expressed an interest in obtaining additional information about the Osceola Parkway Extension PD&E Study being conducted by the Central Florida Expressway (CFX).

I have communicated with Mary Brooks, the Public Information Officer for CFX on Osceola Parkway Extension PD&E Study. I have included Mary in this email to you so that you may contact her on your own, if desired. I have always found Mary to be helpful and professional in all of my dealings with her over the years.

I have obtained the most current information available from CFX and I am forwarding the email thread which contains Mary's comments and a link to the most current information. She has responded to my inquiry and has stated,

"It appears some of the citizens who provided comments at the recent Orange County Board of County Commissioners' meeting were referencing exhibits from the previous Concept, Feasibility and Mobility Study and related stakeholder meetings. These previous exhibits do reference Alignment Refinement 1A; however, that specific alignment is not part of the current re-evaluation study. Again, the exhibit on the PD&E Study webpage identifies the most current and official alternatives being analyzed and evaluated."

To further clarify, there was information presented by members of the public at the 1/8/19 BCC Meeting that is out-of-date and misrepresents the current alignments under study.

For example, none of the alignments currently under consideration by CFX impact any part of the Lake Ajay Village Community, as can be confirmed from inspection of the official materials referenced by CFX. Therefore, it was incorrectly stated that an alignment which avoids Split Oak Forest will result in any taking of homes in Lake Ajay Village. I understood that was of concern to you.

I hope this factual information is helpful and I look forward to meeting with you in person to assist with a more thorough understanding of the relevant issues. I certainly appreciate your thoughtful consideration and your hard work on behalf of the citizens of Orange County and the people of the State of Florida.

Thank you very much-  
Kimberly A. Buchheit

For background and by way of introduction, I am a licensed Professional Land Surveyor. My firm wrote the legal descriptions for the first few Conservation Easements that were contemplated to protect Split Oak Forest. I have been involved with the property at Split Oak Forest since the early 1990's. My firm has been a certified Woman Owned Business Enterprise in Orange County since 1991. I have worked as a surveying consultant on numerous Orange County Projects during my nearly 35 year career in Central Florida.



# Notes/History

Shari Croteau,

---

*Date Range - Notes: All Dates; History: 1/1/2020 - 1/31/2020*

1/10/2019 9:12 PM From: Kimberly Buchheit <kimberlybuchheit@gmail.com> Shari Croteau  
Sent: Thursday, January 10, 2019 9:12 PM  
To: district1@ocfl.net  
Cc: Mary Brooks <Mary.Brooks@qcausa.com>  
Subject: Fwd: Current Alignment Alternatives Request- Osceola Parkway Extension

Dear Vice Chair VanderLey-

I am following up with you because you expressed an interest in obtaining additional information about the Osceola Parkway Extension PD&E Study being conducted by the Central Florida Expressway (CFX).

I have communicated with Mary Brooks, the Public Information Officer for CFX on Osceola Parkway Extension PD&E Study. I have included Mary in this email to you so that you may contact her on your own, if desired. I have always found Mary to be helpful and professional in all of my dealings with her over the years.

I have obtained the most current information available from CFX and I am forwarding the email thread which contains Mary's comments and a link to the most current information. She has responded to my inquiry and has stated,

"It appears some of the citizens who provided comments at the recent Orange County Board of County Commissioners' meeting were referencing exhibits from the previous Concept, Feasibility and Mobility Study and related stakeholder meetings. These previous exhibits do reference Alignment Refinement 1A; however, that specific alignment is not part of the current re-evaluation study. Again, the exhibit on the PD&E Study webpage identifies the most current and official alternatives being analyzed and evaluated."

To further clarify, there was information presented by members of the public at the 1/8/19 BCC Meeting that is out-of-date and misrepresents the current alignments under study.

For example, none of the alignments currently under consideration by CFX impact any part of the Lake Ajay Village Community, as can be confirmed from inspection of the official materials referenced by CFX. Therefore, it was incorrectly stated that an alignment which avoids Split Oak Forest will result in any taking of homes in Lake Ajay Village. I understood that was of concern to you.

I hope this factual information is helpful and I look forward to meeting with you in person to assist with a more thorough understanding of the relevant issues. I certainly appreciate your thoughtful consideration and your hard work on behalf of the citizens of Orange County and the people of the State of Florida.

Thank you very much-  
Kimberly A. Buchheit

For background and by way of introduction, I am a licensed Professional Land Surveyor. My firm wrote the legal descriptions for the first few Conservation Easements that were contemplated to protect Split Oak Forest. I have been involved with the property at Split Oak Forest since the early 1990's. My firm has been a certified Woman Owned Business Enterprise in Orange County since 1991. I have worked as a surveying consultant on numerous Orange County Projects during my nearly 35 year career in Central Florida.



## Notes/History

Shari Croteau,

---

*Date Range - Notes: All Dates; History: 1/1/2020 - 1/31/2020*

1/10/2019 9:11 PM From: Kimberly Buchheit <kimberlybuchheit@gmail.com> Shari Croteau  
Sent: Thursday, January 10, 2019 9:11 PM  
To: mayor@ocfl.net  
Cc: Mary Brooks <Mary.Brooks@qcausa.com>  
Subject: Fwd: Current Alignment Alternatives Request- Osceola Parkway Extension

Dear Mayor Demings-

I am following up with you because you expressed an interest in obtaining additional information about the Osceola Parkway Extension PD&E Study being conducted by the Central Florida Expressway (CFX).

I have communicated with Mary Brooks, the Public Information Officer for CFX on Osceola Parkway Extension PD&E Study. I have included Mary in this email to you so that you may contact her on your own, if desired. I have always found Mary to be helpful and professional in all of my dealings with her over the years.

I have obtained the most current information available from CFX and I am forwarding the email thread which contains Mary's comments and a link to the most current information. She has responded to my inquiry and has stated,

"It appears some of the citizens who provided comments at the recent Orange County Board of County Commissioners' meeting were referencing exhibits from the previous Concept, Feasibility and Mobility Study and related stakeholder meetings. These previous exhibits do reference Alignment Refinement 1A; however, that specific alignment is not part of the current re-evaluation study. Again, the exhibit on the PD&E Study webpage identifies the most current and official alternatives being analyzed and evaluated."

To further clarify, there was information presented by members of the public at the 1/8/19 BCC Meeting that is out-of-date and misrepresents the current alignments under study.

(Continued...)



## Notes/History

Shari Croteau,

---

*Date Range - Notes: All Dates; History: 1/1/2020 - 1/31/2020*

1/10/2019

9:10 PM

(...Continued)

Shari Croteau

For example, none of the alignments currently under consideration by CFX impact any part of the Lake Ajay Village Community, as can be confirmed from inspection of the official materials referenced by CFX. Therefore, it was incorrectly stated that an alignment which avoids Split Oak Forest will result in any taking of homes in Lake Ajay Village. I understood that was of concern to you.

I hope this factual information is helpful and I look forward to meeting with you in person to assist with a more thorough understanding of the relevant issues. I certainly appreciate your thoughtful consideration and your hard work on behalf of the citizens of Orange County and the people of the State of Florida.

Thank you very much-  
Kimberly A. Buchheit

For background and by way of introduction, I am a licensed Professional Land Surveyor. My firm wrote the legal descriptions for the first few Conservation Easements that were contemplated to protect Split Oak Forest. I have been involved with the property at Split Oak Forest since the early 1990's. My firm has been a certified Woman Owned Business Enterprise in Orange County since 1991. I have worked as a surveying consultant on numerous Orange County Projects during my nearly 35 year career in Central Florida.





# Notes/History

Shari Croteau,

---

*Date Range - Notes: All Dates; History: 1/1/2020 - 1/31/2020*

1/10/2019 9:09 PM From: Kimberly Buchheit <kimberlybuchheit@gmail.com> Shari Croteau  
Sent: Thursday, January 10, 2019 9:09 PM  
To: district2@ocfl.net  
Cc: Mary Brooks <Mary.Brooks@qcausa.com>  
Subject: Fwd: Current Alignment Alternatives Request- Osceola Parkway Extension

Dear Commissioner Moore-

I am following up with you because you expressed an interest in obtaining additional information about the Osceola Parkway Extension PD&E Study being conducted by the Central Florida Expressway (CFX).

I have communicated with Mary Brooks, the Public Information Officer for CFX on Osceola Parkway Extension PD&E Study. I have included Mary in this email to you so that you may contact her on your own, if desired. I have always found Mary to be helpful and professional in all of my dealings with her over the years.

I have obtained the most current information available from CFX and I am forwarding the email thread which contains Mary's comments and a link to the most current information. She has responded to my inquiry and has stated,

"It appears some of the citizens who provided comments at the recent Orange County Board of County Commissioners' meeting were referencing exhibits from the previous Concept, Feasibility and Mobility Study and related stakeholder meetings. These previous exhibits do reference Alignment Refinement 1A; however, that specific alignment is not part of the current re-evaluation study. Again, the exhibit on the PD&E Study webpage identifies the most current and official alternatives being analyzed and evaluated."

To further clarify, there was information presented by members of the public at the 1/8/19 BCC Meeting that is out-of-date and misrepresents the current alignments under study.

(Continued...)



## Notes/History

Shari Croteau,

---

*Date Range - Notes: All Dates; History: 1/1/2020 - 1/31/2020*

1/10/2019 9:08 PM (...Continued)

Shari Croteau

For example, none of the alignments currently under consideration by CFX impact any part of the Lake Ajay Village Community, as can be confirmed from inspection of the official materials referenced by CFX. Therefore, it was incorrectly stated that an alignment which avoids Split Oak Forest will result in any taking of homes in Lake Ajay Village. I understood that was of concern to you.

I hope this factual information is helpful and I look forward to meeting with you in person to assist with a more thorough understanding of the relevant issues. I certainly appreciate your thoughtful consideration and your hard work on behalf of the citizens of Orange County and the people of the State of Florida.

Thank you very much-  
Kimberly A. Buchheit

For background and by way of introduction, I am a licensed Professional Land Surveyor. My firm wrote the legal descriptions for the first few Conservation Easements that were contemplated to protect Split Oak Forest. I have been involved with the property at Split Oak Forest since the early 1990's. My firm has been a certified Woman Owned Business Enterprise in Orange County since 1991. I have worked as a surveying consultant on numerous Orange County Projects during my nearly 35 year career in Central Florida.

1/10/2019 3:54 PM

Shari Croteau



# Notes/History

Shari Croteau,

---

*Date Range - Notes: All Dates; History: 1/1/2020 - 1/31/2020*

1/10/2019 11:20 AM From: Mary Brooks <Mary.Brooks@qcausa.com> Shari Croteau

Sent: Thursday, January 10, 2019 11:20 AM  
To: Kimberly Buchheit <kimberlybuchheit@gmail.com>; Kathy Putnam <Kathy.Putnam@qcausa.com>; Public Records <PublicRecords@cfxway.com>; john.rice@rsandh.com; Glenn Pressimone <Glenn.Pressimone@cfxway.com>  
Cc: Mary Brooks <Mary.Brooks@qcausa.com>  
Subject: RE: Current Alignment Alternatives Request- Osceola Parkway Extension

Hello Kim,  
Happy New Year!

The CFX Osceola Parkway Extension PD&E Study Re-evaluation exhibit dated November 2018 and posted on the study webpage is the most current and official map of the alternatives presently being analyzed and evaluated by the study. No alternative has been selected.

Alternatives continue to be refined as additional input is received via stakeholder meetings, as well as through environmental and engineering analysis. We anticipate having another update to the exhibit for the public meeting in the spring.

It appears some of the citizens who provided comments at the recent Orange County Board of County Commissioners' meeting were referencing exhibits from the previous Concept, Feasibility and Mobility Study and related stakeholder meetings. These previous exhibits do reference Alignment Refinement 1A; however, that specific alignment is not part of the current re-evaluation study. Again, the exhibit on the PD&E Study webpage identifies the most current and official alternatives being analyzed and evaluated.

We strive to regularly update, and encourage everyone to view the latest materials on the study webpage (<https://www.cfxway.com/agency-information/plans-studies/project-studies/osceola-parkway-extension-pde/>) though unfortunately previous exhibits are sometimes referenced out of context.

We believe this addresses your concerns. Please don't hesitate to contact me with additional questions.

Thank you.  
Mary Brooks



# Notes/History

Shari Croteau,

---

*Date Range - Notes: All Dates; History: 1/1/2020 - 1/31/2020*

1/8/2019 6:58 PM From: Kimberly Buchheit <kimberlybuchheit@gmail.com> Shari Croteau

Sent: Tuesday, January 8, 2019 6:58 PM  
To: Mary Brooks <Mary.Brooks@qcausa.com>; Kathy Putnam <Kathy.Putnam@qcausa.com>; Public Records <PublicRecords@cfxway.com>; john.rice@rsandh.com; Glenn Pressimone <Glenn.Pressimone@cfxway.com>  
Subject: Current Alignment Alternatives Request- Osceola Parkway Extension

Hello-  
Happy New Year.

Is there anything more current than this Alignment Alternatives version from Nov. 2018?

[https://www.cfxway.com/wp-content/uploads/2018/12/OPE\\_PDE\\_Overview\\_Map-111518-2.jpg](https://www.cfxway.com/wp-content/uploads/2018/12/OPE_PDE_Overview_Map-111518-2.jpg)

At least two (2) people spoke up today at the Orange County Board of County Commissioners meeting this morning and made reference to Alignment Alternative 1A as identified in March of 2018. They seemed to be under the impression and were spreading information in a public forum regarding specific alignment geometry and area calculations. The information that was publicly displayed today was not consistent with the alignments that you currently have posted on the CFX website.

Has Alignment Refinement 1A been selected?

If so, kindly provide the verification of this.

If Alignment Refinement 1A has not been selected, please clarify the status of the Alignment Alternatives under consideration and please provide the materials that indicate the current alignments.

In addition, if Alignment Refinement 1A has not been selected, I would suggest that someone at CFX counsel various individuals to cease in their use of outdated materials and immediately discontinue the dissemination of misleading information to the public and decision makers.

You may view an example of the comments that seem to be based on out of date and misleading information here:

<http://otv.ocfl.net/otv/BCC2019/BCC010819/BCC010819C.mp4>

(Continued...)



# Notes/History

Shari Croteau,

Date Range - Notes: All Dates; History: 1/1/2020 - 1/31/2020

1/8/2019 6:57 PM (...Continued) Shari Croteau

For example, Ms. Susan Arnold speaks at 6:04 on the ticker and shows the map at approximately 7:34.

Please send me the most current information to me. It is very confusing to attend Orange and Osceola County Board of County Commission Meetings and witness presentations by members of the public that are not consistent with the information that you have published on the official CFX website. This should not be occurring and I thought that you should be made aware.

I hope that you appreciate this information and can take the necessary steps to get control of the situation so that the public and decision makers can be properly informed.

Thank you for your diligence-  
Kim Buchheit  
cell/text 321-689-1057

8/29/2018 5:21 PM Shari Croteau

From: Mary Brooks  
Sent: Wednesday, August 29, 2018 5:21 PM  
To: Kimberly Buchheit  
Cc: Kathy Putnam; Shari Croteau; Mary Brooks  
Subject: RE: Osceola Parkway Extension - Request to be on Mailing List and Detailed Project Schedule

Your request for the schedule has been provided to CFX public records. They will provide it to you. No further action needed.

8/29/2018 4:33 PM Shari Croteau

Mary Brooks  
From: Kimberly Buchheit <kimberlybuchheit@gmail.com>  
Sent: Wednesday, August 29, 2018 4:33 PM  
To: Mary Brooks <Mary.Brooks@qcausa.com>  
Subject: Re: Osceola Parkway Extension - Request to be on Mailing List and Detailed Project Schedule

Great.  
Thanks again.

I'd still like a detailed schedule.  
Do you want me to request it?  
If so, who is the contact person on that?

Kim



# Notes/History

Shari Croteau,

---

*Date Range - Notes: All Dates; History: 1/1/2020 - 1/31/2020*

8/29/2018

4:26 PM

On Wed, Aug 29, 2018, 4:26 PM Mary Brooks  
<Mary.Brooks@qcausa.com> wrote:  
Kim,

Shari Croteau

I just confirmed with the database manager that you are in the OPE  
database.

Thanks.

Mary Brooks



# Notes/History

Shari Croteau,

---

*Date Range - Notes: All Dates; History: 1/1/2020 - 1/31/2020*

8/29/2018 11:48 AM From: Kimberly Buchheit <kimberlybuchheit@gmail.com> Shari Croteau  
Sent: Wednesday, August 29, 2018 11:48 AM  
To: Mary Brooks <Mary.Brooks@qcausa.com>  
Cc: Kim Buchheit <kbuchheit@buchheitassoc.com>  
Subject: Osceola Parkway Extension - Request to be on Mailing List and Detailed Project Schedule

Hi Mary-

This is regarding:  
Osceola Parkway Extension  
(From 417 to the Sunbridge Parkway)  
Project Environmental Impact Report Re-evaluation (Contract #001250)

I desire to be added to the "Project Mailing List" for the project referenced above.

I am making this request as outlined in Item 3.1.2 of the Scope of Services dated June 2018 ("Other informed parties who notify the CONSULTANT that they desire to be added to the mailing list").

Can you please provide me with the Consultant's contact information so that I can formalize this request? Or can you confirm that I will be added to the list?

Please add my email addresses:  
kimberlybuchheit@gmail.com  
kbuchheit@buchheitassoc.com

For Mailing Address:  
Buchheit Associates, Inc.  
PO Box 2016  
Apopka, FL 32704

Also, could you please provide me with a copy of the Detailed Project Schedule submitted by the Consultant?

A pdf file of the printed version is fine. I would like to see the detailed tasks and the dependencies. The Schedule posted online is just a very generalized graphic.

I am trying to plan my schedule for the project period and would like to be sure that I can be fully available to participate when critical milestones are projected. For this reason, I would also like to be added to the distribution list to receive Schedule Updates, if possible.

If you have any questions, feel free to contact me.

I hope that all is well with you.

Thanks!  
Kimberly A. Buchheit, PSM  
cell/text 321-689-1057



# Notes/History

Shari Croteau,

---

*Date Range - Notes: All Dates; History: 1/1/2020 - 1/31/2020*

---

## Contact

Alexander Kleve

Biersdorf & Associates, PA

---

## Notes

<u>Date</u>	<u>Time</u>	<u>Regarding</u>	<u>Record Manager</u>
-------------	-------------	------------------	-----------------------





# Notes/History

Shari Croteau,

---

*Date Range - Notes: All Dates; History: 1/1/2020 - 1/31/2020*

8/20/2019 11:47 AM

Shari Croteau

From: Public Records <PublicRecords@CFXWay.com>  
Sent: Tuesday, August 20, 2019 11:47 AM  
To: 'alex@condemnation-law.com' <alex@condemnation-law.com>  
Cc: Project Studies <ProjectStudies@CFXway.com>; Mary Brooks <Mary.Brooks@qcausa.com>  
Subject: RE: PIR20-2265 Osceola Parkway Information Request

Dear Mr. Kleve,

Thank you for your request. However, at this time, the Board has not approved an alignment or preferred alternative and as a result, we have no records responsive to your request.

If you have any questions or require additional information, please notify my office.

Sincerely,

Sea Shell Marshall-Barley, MPA  
Records Management Specialist  
Central Florida Expressway Authority  
4974 ORL Tower Road • Orlando, FL 32807  
407.690.5326 (p) • 407.690.5041 (f)  
PublicRecords@CFXway.com

PLEASE NOTE: Florida has a very broad public records law (F. S. 119).

All emails to and from CFX are kept as a public record. Your email communications, including your email address, may be disclosed to the public and media at any time.

cid:image001.jpg@01D0F9DD.827049B0 cid:image002.png@01D0F9DD.827049B0 cid:image003.png@01D0F9DD.827049B0



# Notes/History

Shari Croteau,

---

*Date Range - Notes: All Dates; History: 1/1/2020 - 1/31/2020*

8/19/2019 2:44 PM **From:** Mary Brooks <Mary.Brooks@qcausa.com> Shari Croteau  
**Sent:** Monday, August 19, 2019 2:44 PM  
**To:** conceptstudies <conceptstudies@CFXWay.com>  
**Cc:** Kathy Putnam <Kathy.Putnam@qcausa.com>; Shari Croteau <Shari.Croteau@qcausa.com>; Mary Brooks <Mary.Brooks@qcausa.com>  
**Subject:** RE: Information Request

We don't have any of those things yet for OPE. We don't have an approved alignment or preferred alternative, so nothing scheduled yet on ROW. The CFX Board would have to approved moving forward with the project to design and construction before ROW acquisition can be programmed.

Yes, I would send to records folks with the information above so they can respond, since it was submitted as a records request. Ask them to cc the projectstudies email address.

Thanks.  
Mary Brooks

8/19/2019 2:29 PM **From:** conceptstudies <[conceptstudies@CFXWay.com](mailto:conceptstudies@CFXWay.com)> Shari Croteau  
**Sent:** Monday, August 19, 2019 2:29 PM  
**To:** Mary Brooks <[Mary.Brooks@qcausa.com](mailto:Mary.Brooks@qcausa.com)>  
**Subject:** Fw: Information Request

Mary:  
  
Should this be forwarded to the Public Records office?



# Notes/History

Shari Croteau,

Date Range - Notes: All Dates; History: 1/1/2020 - 1/31/2020

8/9/2019

6:32 PM

**From:** Alexander Kleve <[alex@condemnation-law.com](mailto:alex@condemnation-law.com)>

Shari Croteau

**Sent:** Friday, August 9, 2019 6:32 PM

**To:** conceptstudies <[conceptstudies@CFXWay.com](mailto:conceptstudies@CFXWay.com)>

**Subject:** Information Request

Good Afternoon,

I am writing to get an update on the current status of the following project; could you please send the following information, if available, for the project listed below?

- \* Right-of-Way acquisition date
- \* LET date
- \* Preliminary or final ROW plans or any map showing before and after ROW lines for the project

Project:

- Osceola Parkway Extension from Tidewater Drive to E of Narcoossee Road - New Limited Access Roadway

Please be advised, I am no longer interested in the above requested documents if ROW acquisitions are complete or if ROW is not required. If you are not the appropriate contact, could you please refer me to the correct person and/or forward this email to them? Should you have any questions or concerns, please do not hesitate to contact me.

Thank you for your time and assistance!

Sincerely,  
 Alexander W. Kleve  
 Biersdorf & Associates, PA  
 150 S 5<sup>th</sup> Street Suite 3100  
 Minneapolis MN 55402  
 (612) 465-0935 (Direct)  
[www.condemnation-law.com](http://www.condemnation-law.com)  
[alex@condemnation-law.com](mailto:alex@condemnation-law.com)

## Contact

Mrs. Knight

## Notes

Date	Time	Regarding	Record Manager
------	------	-----------	----------------



# Notes/History

Shari Croteau,

Date Range - Notes: All Dates; History: 1/1/2020 - 1/31/2020

12/17/2019 9:06 AM

From: Project Studies  
Sent: Tuesday, December 17, 2019 9:06 AM  
To: glennaknight@aol.com <glennaknight@aol.com>  
Subject: Acknowledgement of Osceola Parkway Extension PD&E Study Re-evaluation Comment

Shari Croteau

Dear Mrs. Knight:

Thank you for attending the recent public workshop for the Osceola Parkway Extension Project Development and Environment (PD&E) Study Re-evaluation conducted by the Central Florida Expressway Authority (CFX). We had more than 430 people attend the November 19 workshop, with more than 220 submitting written comments that evening.

We appreciate your input. Your written comments, received by the end of the November 30, 2019 public comment period, are part of the public workshop record for the study re-evaluation. They were considered during the final evaluation of the preferred alternative. The comment period ended on November 30, 2019.

On December 12, 2019, the CFX Governing Board approved the recommended preferred alternative for the planned 9-mile expressway. It also approved agreements for right of way associated with the project and as well as the conveyance of the donation of 1,550 acres of conservation land located just to the east of Split Oak Forest.

The Osceola Parkway Extension has been identified as a need in several local, long-range plans and master plans. The former Osceola County Expressway Authority (OCX) completed a PD&E Study in May 2017 for the Osceola Parkway Extension and presented a recommended alternative.

CFX's enabling legislation (Senate Bill 230, Ch. 2014-171) incorporated the parkway extension and other portions of the OCX 2040 Master Plan into the CFX 2040 Master Plan. In 2018, CFX completed a Concept, Feasibility, and Mobility Study for the Osceola Parkway Extension and concluded the project is viable under CFX criteria. In July 2018, CFX officially began a re-evaluation of the OCX PD&E Study and its adopted alternative. The input provided through the public outreach, including stakeholder meetings, site tours and advisory group meetings, has been a major component of CFX's PD&E Study Re-evaluation.

Again, we thank you for your input. For more information, check out the study webpage. You're also welcome to contact me as the public involvement coordinator as noted below. Thank you.

Kathy Putnam  
Public Involvement Coordinator  
407-802-3210

**Contact** Glenn Knight

## Notes

Date	Time	Regarding	Record Manager
------	------	-----------	----------------



# Notes/History

Shari Croteau,

Date Range - Notes: All Dates; History: 1/1/2020 - 1/31/2020

12/17/2019 8:57 AM

From: Project Studies  
Sent: Tuesday, December 17, 2019 8:57 AM  
To: glennknight@aol.com <glennknight@aol.com>  
Subject: Acknowledgement of Osceola Parkway Extension PD&E Study Re-evaluation Comment

Shari Croteau

Dear Mr. Knight:

Thank you for attending the recent public workshop for the Osceola Parkway Extension Project Development and Environment (PD&E) Study Re-evaluation conducted by the Central Florida Expressway Authority (CFX). We had more than 430 people attend the November 19 workshop, with more than 220 submitting written comments that evening.

We appreciate your input. Your written comments, received by the end of the November 30, 2019 public comment period, are part of the public workshop record for the study re-evaluation. They were considered during the final evaluation of the preferred alternative. The comment period ended on November 30, 2019.

On December 12, 2019, the CFX Governing Board approved the recommended preferred alternative for the planned 9-mile expressway. It also approved agreements for right of way associated with the project and as well as the conveyance of the donation of 1,550 acres of conservation land located just to the east of Split Oak Forest.

The Osceola Parkway Extension has been identified as a need in several local, long-range plans and master plans. The former Osceola County Expressway Authority (OCX) completed a PD&E Study in May 2017 for the Osceola Parkway Extension and presented a recommended alternative.

CFX's enabling legislation (Senate Bill 230, Ch. 2014-171) incorporated the parkway extension and other portions of the OCX 2040 Master Plan into the CFX 2040 Master Plan. In 2018, CFX completed a Concept, Feasibility, and Mobility Study for the Osceola Parkway Extension and concluded the project is viable under CFX criteria. In July 2018, CFX officially began a re-evaluation of the OCX PD&E Study and its adopted alternative. The input provided through the public outreach, including stakeholder meetings, site tours and advisory group meetings, has been a major component of CFX's PD&E Study Re-evaluation.

Again, we thank you for your input. For more information, check out the study webpage. You're also welcome to contact me as the public involvement coordinator as noted below. Thank you.

Kathy Putnam  
Public Involvement Coordinator  
407-802-3210

## Contact

Heather Koons

## Notes

Date	Time	Regarding	Record Manager
------	------	-----------	----------------

Created 1/17/2020 at 8:29 AM

Page 301 of 569



# Notes/History

Shari Croteau,

Date Range - Notes: All Dates; History: 1/1/2020 - 1/31/2020

3/1/2019 3:10 PM OPE call from Heather Koons on 3/1/19 Shari Croteau

Hi, this is Heather Koons. I'm calling to get more information about the Osceola Parkway Extension and see if any decisions have been made. I can be reached on my cell phone: 305-283-1521. Thanks so much.

**Contact** LD Kranz

## Notes

<u>Date</u>	<u>Time</u>	<u>Regarding</u>	<u>Record Manager</u>
1/14/2019	4:12 PM	From: Ld Kranz <kranzla@gmail.com> Sent: Monday, January 14, 2019 4:12 PM To: Project Studies Subject: Re: Most recent Osceola Parkway Extension study information	Shari Croteau

Thank you for the information.

1/14/2019	11:30 AM	On Mon, Jan 14, 2019 at 11:30 AM Project Studies <ProjectStudies@cfxway.com> wrote:	Shari Croteau
-----------	----------	---	---------------

Good afternoon:

Thank you for your continuing interest in the Central Florida Expressway Authority's (CFX) Osceola Parkway Extension PD&E Study Re-evaluation. Due to recent conversations and possible confusion of our schedule and most current study exhibits including maps, we wanted you to know that we are committed to keeping our project information current and available on the study website. The most recent project information is posted and is dated November 2018.

As part of the study process, the alternatives continue to be refined as additional input is received via stakeholder meetings, as well as through environmental and engineering analysis. No alternative has been selected nor decisions made regarding the study. This spring, we will hold another public meeting where the updated information and exhibits will be presented. You will be notified once the date and location have been determined.

We appreciate your input and interest as public involvement remains an integral part of the study process.

Sincerely,

Mary Brooks  
Public Involvement Coordinator

**Contact** Kyle

## Notes

<u>Date</u>	<u>Time</u>	<u>Regarding</u>	<u>Record Manager</u>
-------------	-------------	------------------	-----------------------



# Notes/History

Shari Croteau,

---

*Date Range - Notes: All Dates; History: 1/1/2020 - 1/31/2020*

12/16/2019 2:14 PM



# Notes/History

Shari Croteau,

---

*Date Range - Notes: All Dates; History: 1/1/2020 - 1/31/2020*

From: Project Studies  
Sent: Monday, December 16, 2019 2:14 PM  
To: kyle@imgglassandmirror.com <kyle@imgglassandmirror.com>  
Subject: Acknowledgement of Osceola Parkway Extension PD&E Study Re-evaluation Comment

Shari Croteau

Dear Mr. Kyle:

Thank you for attending the recent public workshop for the Osceola Parkway Extension Project Development and Environment (PD&E) Study Re-evaluation conducted by the Central Florida Expressway Authority (CFX). We had more than 430 people attend the November 19 workshop, with more than 220 submitting written comments that evening.

We appreciate your input. Your written comments, received by the end of the November 30, 2019 public comment period, are part of the public workshop record for the study re-evaluation. They were considered during the final evaluation of the preferred alternative. The comment period ended on November 30, 2019.

On December 12, 2019, the CFX Governing Board approved the recommended preferred alternative for the planned 9-mile expressway. It also approved agreements for right of way associated with the project and as well as the conveyance of the donation of 1,550 acres of conservation land located just to the east of Split Oak Forest.

The Osceola Parkway Extension has been identified as a need in several local, long-range plans and master plans. The former Osceola County Expressway Authority (OCX) completed a PD&E Study in May 2017 for the Osceola Parkway Extension and presented a recommended alternative.

CFX's enabling legislation (Senate Bill 230, Ch. 2014-171) incorporated the parkway extension and other portions of the OCX 2040 Master Plan into the CFX 2040 Master Plan. In 2018, CFX completed a Concept, Feasibility, and Mobility Study for the Osceola Parkway Extension and concluded the project is viable under CFX criteria. In July 2018, CFX officially began a re-evaluation of the OCX PD&E Study and its adopted alternative. The input provided through the public outreach, including stakeholder meetings, site tours and advisory group meetings, has been a major component of CFX's PD&E Study Re-evaluation.

Again, we thank you for your input. For more information, check out the study webpage. You're also welcome to contact me as the public involvement coordinator as noted below. Thank you.

Kathy Putnam





# Notes/History

Shari Croteau,

Date Range - Notes: All Dates; History: 1/1/2020 - 1/31/2020

## Contact

Mr. LaBoute

## Notes

<u>Date</u>	<u>Time</u>	<u>Regarding</u>	<u>Record Manager</u>
12/17/2019	11:34 AM	From: Project Studies Sent: Tuesday, December 17, 2019 11:34 AM To: Sweet75ue@yahoo.com <Sweet75ue@yahoo.com> Subject: Acknowledgement of Osceola Parkway Extension PD&E Study Re-evaluation Comment	Shari Croteau

Dear Mr. LaBoute and Mrs. Gallatin:

Thank you for attending the recent public workshop for the Osceola Parkway Extension Project Development and Environment (PD&E) Study Re-evaluation conducted by the Central Florida Expressway Authority (CFX). We had more than 430 people attend the November 19 workshop, with more than 220 submitting written comments that evening.

We appreciate your input. Your written comments, received by the end of the November 30, 2019 public comment period, are part of the public workshop record for the study re-evaluation. They were considered during the final evaluation of the preferred alternative. The comment period ended on November 30, 2019.

On December 12, 2019, the CFX Governing Board approved the recommended preferred alternative for the planned 9-mile expressway. It also approved agreements for right of way associated with the project and as well as the conveyance of the donation of 1,550 acres of conservation land located just to the east of Split Oak Forest.

The Osceola Parkway Extension has been identified as a need in several local, long-range plans and master plans. The former Osceola County Expressway Authority (OCX) completed a PD&E Study in May 2017 for the Osceola Parkway Extension and presented a recommended alternative.

CFX's enabling legislation (Senate Bill 230, Ch. 2014-171) incorporated the parkway extension and other portions of the OCX 2040 Master Plan into the CFX 2040 Master Plan. In 2018, CFX completed a Concept, Feasibility, and Mobility Study for the Osceola Parkway Extension and concluded the project is viable under CFX criteria. In July 2018, CFX officially began a re-evaluation of the OCX PD&E Study and its adopted alternative. The input provided through the public outreach, including stakeholder meetings, site tours and advisory group meetings, has been a major component of CFX's PD&E Study Re-evaluation.

Again, we thank you for your input. For more information, check out the study webpage. You're also welcome to contact me as the public involvement coordinator as noted below. Thank you.

Kathy Putnam  
Public Involvement Coordinator  
407-802-3210



# Notes/History

Shari Croteau,

Date Range - Notes: All Dates; History: 1/1/2020 - 1/31/2020

## Contact

Christine Lach

## Notes

<u>Date</u>	<u>Time</u>	<u>Regarding</u>	<u>Record Manager</u>
12/19/2019	11:08 AM	From: Project Studies Sent: Thursday, December 19, 2019 11:08 AM To: Christine.lach@yahoo.com <Christine.lach@yahoo.com> Subject: Acknowledgement of Osceola Parkway Extension PD&E Study Re-evaluation Comment	Shari Croteau

Dear Ms. Fishman:

Thank you for attending the recent public workshop for the Osceola Parkway Extension Project Development and Environment (PD&E) Study Re-evaluation conducted by the Central Florida Expressway Authority (CFX). We had more than 430 people attend the November 19 workshop, with more than 220 submitting written comments that evening.

We appreciate your input. Your written comments, received by the end of the November 30, 2019 public comment period, are part of the public workshop record for the study re-evaluation. They were considered during the final evaluation of the preferred alternative. The comment period ended on November 30, 2019.

On December 12, 2019, the CFX Governing Board approved the recommended preferred alternative for the planned 9-mile expressway. It also approved agreements for right of way associated with the project and as well as the conveyance of the donation of 1,550 acres of conservation land located just to the east of Split Oak Forest.

The Osceola Parkway Extension has been identified as a need in several local, long-range plans and master plans. The former Osceola County Expressway Authority (OCX) completed a PD&E Study in May 2017 for the Osceola Parkway Extension and presented a recommended alternative.

CFX's enabling legislation (Senate Bill 230, Ch. 2014-171) incorporated the parkway extension and other portions of the OCX 2040 Master Plan into the CFX 2040 Master Plan. In 2018, CFX completed a Concept, Feasibility, and Mobility Study for the Osceola Parkway Extension and concluded the project is viable under CFX criteria. In July 2018, CFX officially began a re-evaluation of the OCX PD&E Study and its adopted alternative. The input provided through the public outreach, including stakeholder meetings, site tours and advisory group meetings, has been a major component of CFX's PD&E Study Re-evaluation.

Again, we thank you for your input. For more information, check out the study webpage. You're also welcome to contact me as the public involvement coordinator as noted below. Thank you.

Kathy Putnam  
Public Involvement Coordinator  
407-802-3210



# Notes/History

Shari Croteau,

Date Range - Notes: All Dates; History: 1/1/2020 - 1/31/2020

## Contact

Calli Lark

## Notes

<u>Date</u>	<u>Time</u>	<u>Regarding</u>	<u>Record Manager</u>
12/20/2019	11:27 PM	From: Project Studies Sent: Friday, December 20, 2019 11:27 PM To: callilark@gmail.com <callilark@gmail.com> Subject: Acknowledgement of Osceola Parkway Extension PD&E Study Re-evaluation Comment	Shari Croteau

Dear Calli:

Thank you for your comment regarding the Osceola Parkway Extension Project Development and Environment (PD&E) Study Re-evaluation being conducted by the Central Florida Expressway Authority (CFX).

We appreciate your input. Your written comments, received by the end of the November 30, 2019 public comment period, are part of the public workshop record for the study re-evaluation. They were considered during the final evaluation of the preferred alternative. The comment period ended on November 30, 2019.

On December 12, 2019, the CFX Governing Board approved the recommended preferred alternative for the planned 9-mile expressway. It also approved agreements for right of way associated with the project and as well as the conveyance of the donation of 1,550 acres of conservation land located just to the east of Split Oak Forest.

The Osceola Parkway Extension has been identified as a need in several local, long-range plans and master plans. The former Osceola County Expressway Authority (OCX) completed a PD&E Study in May 2017 for the Osceola Parkway Extension and presented a recommended alternative.

CFX's enabling legislation (Senate Bill 230, Ch. 2014-171) incorporated the parkway extension and other portions of the OCX 2040 Master Plan into the CFX 2040 Master Plan. In 2018, CFX completed a Concept, Feasibility, and Mobility Study for the Osceola Parkway Extension and concluded the project is viable under CFX criteria. In July 2018, CFX officially began a re-evaluation of the OCX PD&E Study and its adopted alternative. The input provided through the public outreach, including stakeholder meetings, site tours and advisory group meetings, has been a major component of CFX's PD&E Study Re-evaluation.

Again, we thank you for your input. For more information, check out the study webpage. You're also welcome to contact me as the public involvement coordinator as noted below. Thank you.

Kathy Putnam  
Public Involvement Coordinator  
407-802-3210



# Notes/History

Shari Croteau,

Date Range - Notes: All Dates; History: 1/1/2020 - 1/31/2020

## Contact

Mr. Lattanzio

## Notes

<u>Date</u>	<u>Time</u>	<u>Regarding</u>	<u>Record Manager</u>
12/19/2019	2:31 PM	From: Project Studies Sent: Thursday, December 19, 2019 2:31 PM To: Infantryblue88@yahoo.com <Infantryblue88@yahoo.com> Subject: Acknowledgement of Osceola Parkway Extension PD&E Study Re-evaluation Comment	Shari Croteau

Dear Mr. Lattanzio:

Thank you for your comment regarding the Osceola Parkway Extension Project Development and Environment (PD&E) Study Re-evaluation being conducted by the Central Florida Expressway Authority (CFX).

We appreciate your input. Your written comments, received by the end of the November 30, 2019 public comment period, are part of the public workshop record for the study re-evaluation. They were considered during the final evaluation of the preferred alternative. The comment period ended on November 30, 2019.

On December 12, 2019, the CFX Governing Board approved the recommended preferred alternative for the planned 9-mile expressway. It also approved agreements for right of way associated with the project and as well as the conveyance of the donation of 1,550 acres of conservation land located just to the east of Split Oak Forest.

The Osceola Parkway Extension has been identified as a need in several local, long-range plans and master plans. The former Osceola County Expressway Authority (OCX) completed a PD&E Study in May 2017 for the Osceola Parkway Extension and presented a recommended alternative.

CFX's enabling legislation (Senate Bill 230, Ch. 2014-171) incorporated the parkway extension and other portions of the OCX 2040 Master Plan into the CFX 2040 Master Plan. In 2018, CFX completed a Concept, Feasibility, and Mobility Study for the Osceola Parkway Extension and concluded the project is viable under CFX criteria. In July 2018, CFX officially began a re-evaluation of the OCX PD&E Study and its adopted alternative. The input provided through the public outreach, including stakeholder meetings, site tours and advisory group meetings, has been a major component of CFX's PD&E Study Re-evaluation.

Again, we thank you for your input. For more information, check out the study webpage. You're also welcome to contact me as the public involvement coordinator as noted below. Thank you.

Kathy Putnam  
Public Involvement Coordinator  
407-802-3210



# Notes/History

Shari Croteau,

Date Range - Notes: All Dates; History: 1/1/2020 - 1/31/2020

## Contact

Mr. Leach

## Notes

<u>Date</u>	<u>Time</u>	<u>Regarding</u>	<u>Record Manager</u>
12/19/2019	2:29 PM	From: Project Studies Sent: Thursday, December 19, 2019 2:29 PM To: Kidbogey@yahoo.com <Kidbogey@yahoo.com> Subject: Acknowledgement of Osceola Parkway Extension PD&E Study Re-evaluation Comment	Shari Croteau

Dear Mr. Leach:

Thank you for your comment regarding the Osceola Parkway Extension Project Development and Environment (PD&E) Study Re-evaluation being conducted by the Central Florida Expressway Authority (CFX).

We appreciate your input. Your written comments, received by the end of the November 30, 2019 public comment period, are part of the public workshop record for the study re-evaluation. They were considered during the final evaluation of the preferred alternative. The comment period ended on November 30, 2019.

On December 12, 2019, the CFX Governing Board approved the recommended preferred alternative for the planned 9-mile expressway. It also approved agreements for right of way associated with the project and as well as the conveyance of the donation of 1,550 acres of conservation land located just to the east of Split Oak Forest.

The Osceola Parkway Extension has been identified as a need in several local, long-range plans and master plans. The former Osceola County Expressway Authority (OCX) completed a PD&E Study in May 2017 for the Osceola Parkway Extension and presented a recommended alternative.

CFX's enabling legislation (Senate Bill 230, Ch. 2014-171) incorporated the parkway extension and other portions of the OCX 2040 Master Plan into the CFX 2040 Master Plan. In 2018, CFX completed a Concept, Feasibility, and Mobility Study for the Osceola Parkway Extension and concluded the project is viable under CFX criteria. In July 2018, CFX officially began a re-evaluation of the OCX PD&E Study and its adopted alternative. The input provided through the public outreach, including stakeholder meetings, site tours and advisory group meetings, has been a major component of CFX's PD&E Study Re-evaluation.

Again, we thank you for your input. For more information, check out the study webpage. You're also welcome to contact me as the public involvement coordinator as noted below. Thank you.

Kathy Putnam  
Public Involvement Coordinator  
407-802-3210



# Notes/History

Shari Croteau,

Date Range - Notes: All Dates; History: 1/1/2020 - 1/31/2020

## Contact

Buck Leahy

## Notes

Date	Time	Regarding	Record Manager
12/17/2019	2:58 PM	Project Studies Tue 12/17/2019 2:58 PM Dear Mr. Lrahy:	Shari Croteau

Thank you for attending the recent public workshop for the Osceola Parkway Extension Project Development and Environment (PD&E) Study Re-evaluation conducted by the Central Florida Expressway Authority (CFX). We had more than 430 people attend the November 19 workshop, with more than 220 submitting written comments that evening.

We appreciate your input. Your written comments, received by the end of the November 30, 2019 public comment period, are part of the public workshop record for the study re-evaluation. They were considered during the final evaluation of the preferred alternative. The comment period ended on November 30, 2019.

On December 12, 2019, the CFX Governing Board approved the recommended preferred alternative for the planned 9-mile expressway. It also approved agreements for right of way associated with the project and as well as the conveyance of the donation of 1,550 acres of conservation land located just to the east of Split Oak Forest.

The Osceola Parkway Extension has been identified as a need in several local, long-range plans and master plans. The former Osceola County Expressway Authority (OCX) completed a PD&E Study in May 2017 for the Osceola Parkway Extension and presented a recommended alternative.

CFX's enabling legislation (Senate Bill 230, Ch. 2014-171) incorporated the parkway extension and other portions of the OCX 2040 Master Plan into the CFX 2040 Master Plan. In 2018, CFX completed a Concept, Feasibility, and Mobility Study for the Osceola Parkway Extension and concluded the project is viable under CFX criteria. In July 2018, CFX officially began a re-evaluation of the OCX PD&E Study and its adopted alternative. The input provided through the public outreach, including stakeholder meetings, site tours and advisory group meetings, has been a major component of CFX's PD&E Study Re-evaluation.

Again, we thank you for your input. For more information, check out the study webpage. You're also welcome to contact me as the public involvement coordinator as noted below. Thank you.

Kathy Putnam  
Public Involvement Coordinator  
407-802-3210

## Contact

Mr. & Mrs. Lee





# Notes/History

Shari Croteau,

---

*Date Range - Notes: All Dates; History: 1/1/2020 - 1/31/2020*

12/16/2019 3:58 PM From: Project Studies Shari Croteau

Sent: Monday, December 16, 2019 3:58 PM  
To: Charles Lee <chlee2@earthlink.net>  
Subject: Acknowledgement of Osceola Parkway Extension PD&E Study Re-evaluation Comment

Dear Mr. Lee:

Thank you for attending the recent public workshop for the Osceola Parkway Extension Project Development and Environment (PD&E) Study Re-evaluation conducted by the Central Florida Expressway Authority (CFX). We had more than 430 people attend the November 19 workshop, with more than 220 submitting written comments that evening.

We appreciate your input. Your written comments, received by the end of the November 30, 2019 public comment period, are part of the public workshop record for the study re-evaluation. They were considered during the final evaluation of the preferred alternative. The comment period ended on November 30, 2019.

On December 12, 2019, the CFX Governing Board approved the recommended preferred alternative for the planned 9-mile expressway. It also approved agreements for right of way associated with the project and as well as the conveyance of the donation of 1,550 acres of conservation land located just to the east of Split Oak Forest.

The Osceola Parkway Extension has been identified as a need in several local, long-range plans and master plans. The former Osceola County Expressway Authority (OCX) completed a PD&E Study in May 2017 for the Osceola Parkway Extension and presented a recommended alternative.

CFX's enabling legislation (Senate Bill 230, Ch. 2014-171) incorporated the parkway extension and other portions of the OCX 2040 Master Plan into the CFX 2040 Master Plan. In 2018, CFX completed a Concept, Feasibility, and Mobility Study for the Osceola Parkway Extension and concluded the project is viable under CFX criteria. In July 2018, CFX officially began a re-evaluation of the OCX PD&E Study and its adopted alternative. The input provided through the public outreach, including stakeholder meetings, site tours and advisory group meetings, has been a major component of CFX's PD&E Study Re-evaluation.

Again, we thank you for your input. For more information, check out the study webpage. You're also welcome to contact me as the public involvement coordinator as noted below. Thank you.

Kathy Putnam  
Public Involvement Coordinator

1/17/2019 12:03 PM From: chlee2@earthlink.net <chlee2@earthlink.net> Shari Croteau

Sent: Thursday, January 17, 2019 12:03 PM  
To: Project Studies; kathy.putnam@qcausa.com  
Cc: Mary Brooks; shari.croteau@qcausa.com  
Subject: Re: Most recent Osceola Parkway Extension study information

Thanks for putting me back on this list!  
Sent via BlackBerry by AT&T





# Notes/History

Shari Croteau,

Date Range - Notes: All Dates; History: 1/1/2020 - 1/31/2020

1/17/2019	11:30 AM	From: Project Studies <ProjectStudies@CFXway.com> Date: Thu, 17 Jan 2019 16:42:53 +0000 To: kathy.putnam@qcausa.com<kathy.putnam@qcausa.com> Cc: Mary Brooks<Mary.Brooks@qcausa.com>; shari.croteau@qcausa.com<shari.croteau@qcausa.com> Subject: Most recent Osceola Parkway Extension study information	Shari Croteau
-----------	----------	--	---------------

Good morning:

Thank you for your continuing interest in the Central Florida Expressway Authority's (CFX) Osceola Parkway Extension PD&E Study Re-evaluation. Due to recent conversations and possible confusion of our schedule and most current study exhibits including maps, we wanted you to know that we are committed to keeping our project information current and available on the study website. The most recent project information is posted and is dated November 2018.

As part of the study process, the alternatives continue to be refined as additional input is received via stakeholder meetings, as well as through environmental and engineering analysis. No alternative has been selected nor decisions made regarding the study. This spring, we will hold another public meeting where the updated information and exhibits will be presented. You will be notified once the date and location have been determined.

We appreciate your input and interest as public involvement remains an integral part of the study process.

Sincerely,  
Mary Brooks  
Public Involvement Coordinator

## Contact

Mr. & Mrs. Lella

## Notes

<u>Date</u>	<u>Time</u>	<u>Regarding</u>	<u>Record Manager</u>
-------------	-------------	------------------	-----------------------



# Notes/History

Shari Croteau,

---

*Date Range - Notes: All Dates; History: 1/1/2020 - 1/31/2020*

12/21/2019 12:29 AM

From: Project Studies  
Sent: Saturday, December 21, 2019 12:29 AM  
To: mllellbrooklyn@aol.com <mllellbrooklyn@aol.com>  
Subject: Acknowledgement of Osceola Parkway Extension PD&E Study Re-evaluation Comment

Shari Croteau

Dear Ms. Lella:

Thank you for your comment regarding the Osceola Parkway Extension Project Development and Environment (PD&E) Study Re-evaluation being conducted by the Central Florida Expressway Authority (CFX).

We appreciate your input. Your written comments, received by the end of the November 30, 2019 public comment period, are part of the public workshop record for the study re-evaluation. They were considered during the final evaluation of the preferred alternative. The comment period ended on November 30, 2019.

On December 12, 2019, the CFX Governing Board approved the recommended preferred alternative for the planned 9-mile expressway. It also approved agreements for right of way associated with the project and as well as the conveyance of the donation of 1,550 acres of conservation land located just to the east of Split Oak Forest.

The Osceola Parkway Extension has been identified as a need in several local, long-range plans and master plans. The former Osceola County Expressway Authority (OCX) completed a PD&E Study in May 2017 for the Osceola Parkway Extension and presented a recommended alternative.

CFX's enabling legislation (Senate Bill 230, Ch. 2014-171) incorporated the parkway extension and other portions of the OCX 2040 Master Plan into the CFX 2040 Master Plan. In 2018, CFX completed a Concept, Feasibility, and Mobility Study for the Osceola Parkway Extension and concluded the project is viable under CFX criteria. In July 2018, CFX officially began a re-evaluation of the OCX PD&E Study and its adopted alternative. The input provided through the public outreach, including stakeholder meetings, site tours and advisory group meetings, has been a major component of CFX's PD&E Study Re-evaluation.

Again, we thank you for your input. For more information, check out the study webpage. You're also welcome to contact me as the public involvement coordinator as noted below. Thank you.

Kathy Putnam  
Public Involvement Coordinator  
407-802-3210



# Notes/History

Shari Croteau,

Date Range - Notes: All Dates; History: 1/1/2020 - 1/31/2020

12/20/2019 11:11 PM

From: Project Studies  
Sent: Friday, December 20, 2019 11:11 PM  
To: mllellbrooklyn@aol.com <mllellbrooklyn@aol.com>  
Subject: Acknowledgement of Osceola Parkway Extension PD&E Study Re-evaluation Comment

Shari Croteau

Dear Mr. Lella:

Thank you for your comment regarding the Osceola Parkway Extension Project Development and Environment (PD&E) Study Re-evaluation being conducted by the Central Florida Expressway Authority (CFX).

We appreciate your input. Your written comments, received by the end of the November 30, 2019 public comment period, are part of the public workshop record for the study re-evaluation. They were considered during the final evaluation of the preferred alternative. The comment period ended on November 30, 2019.

On December 12, 2019, the CFX Governing Board approved the recommended preferred alternative for the planned 9-mile expressway. It also approved agreements for right of way associated with the project and as well as the conveyance of the donation of 1,550 acres of conservation land located just to the east of Split Oak Forest.

The Osceola Parkway Extension has been identified as a need in several local, long-range plans and master plans. The former Osceola County Expressway Authority (OCX) completed a PD&E Study in May 2017 for the Osceola Parkway Extension and presented a recommended alternative.

CFX's enabling legislation (Senate Bill 230, Ch. 2014-171) incorporated the parkway extension and other portions of the OCX 2040 Master Plan into the CFX 2040 Master Plan. In 2018, CFX completed a Concept, Feasibility, and Mobility Study for the Osceola Parkway Extension and concluded the project is viable under CFX criteria. In July 2018, CFX officially began a re-evaluation of the OCX PD&E Study and its adopted alternative. The input provided through the public outreach, including stakeholder meetings, site tours and advisory group meetings, has been a major component of CFX's PD&E Study Re-evaluation.

Again, we thank you for your input. For more information, check out the study webpage. You're also welcome to contact me as the public involvement coordinator as noted below. Thank you.

Kathy Putnam  
Public Involvement Coordinator  
407-802-3210

## Contact

Tracy Lella

## Notes

Date	Time	Regarding	Record Manager
------	------	-----------	----------------



# Notes/History

Shari Croteau,

Date Range - Notes: All Dates; History: 1/1/2020 - 1/31/2020

12/21/2019 12:25 AM

From: Project Studies  
Sent: Saturday, December 21, 2019 12:25 AM  
To: tracylella@aol.com <tracylella@aol.com>  
Subject: Acknowledgement of Osceola Parkway Extension PD&E Study Re-evaluation Comment

Shari Croteau

Dear Tracy:

Thank you for your comment regarding the Osceola Parkway Extension Project Development and Environment (PD&E) Study Re-evaluation being conducted by the Central Florida Expressway Authority (CFX).

We appreciate your input. Your written comments, received by the end of the November 30, 2019 public comment period, are part of the public workshop record for the study re-evaluation. They were considered during the final evaluation of the preferred alternative. The comment period ended on November 30, 2019.

On December 12, 2019, the CFX Governing Board approved the recommended preferred alternative for the planned 9-mile expressway. It also approved agreements for right of way associated with the project and as well as the conveyance of the donation of 1,550 acres of conservation land located just to the east of Split Oak Forest.

The Osceola Parkway Extension has been identified as a need in several local, long-range plans and master plans. The former Osceola County Expressway Authority (OCX) completed a PD&E Study in May 2017 for the Osceola Parkway Extension and presented a recommended alternative.

CFX's enabling legislation (Senate Bill 230, Ch. 2014-171) incorporated the parkway extension and other portions of the OCX 2040 Master Plan into the CFX 2040 Master Plan. In 2018, CFX completed a Concept, Feasibility, and Mobility Study for the Osceola Parkway Extension and concluded the project is viable under CFX criteria. In July 2018, CFX officially began a re-evaluation of the OCX PD&E Study and its adopted alternative. The input provided through the public outreach, including stakeholder meetings, site tours and advisory group meetings, has been a major component of CFX's PD&E Study Re-evaluation.

Again, we thank you for your input. For more information, check out the study webpage. You're also welcome to contact me as the public involvement coordinator as noted below. Thank you.

Kathy Putnam  
Public Involvement Coordinator  
407-802-3210

## Contact

Ms. Lemos

## Notes

Date	Time	Regarding	Record Manager
------	------	-----------	----------------



# Notes/History

Shari Croteau,

---

*Date Range - Notes: All Dates; History: 1/1/2020 - 1/31/2020*

12/17/2019 3:59 PM

From: Project Studies  
Sent: Tuesday, December 17, 2019 3:59 PM  
To: slemosldg@gmail.com <slemosldg@gmail.com>  
Subject: Acknowledgement of Osceola Parkway Extension PD&E Study Re-evaluation Comment

Shari Croteau

Dear Ms. Lemos:

Thank you for attending the recent public workshop for the Osceola Parkway Extension Project Development and Environment (PD&E) Study Re-evaluation conducted by the Central Florida Expressway Authority (CFX). We had more than 430 people attend the November 19 workshop, with more than 220 submitting written comments that evening.

We appreciate your input. Your written comments, received by the end of the November 30, 2019 public comment period, are part of the public workshop record for the study re-evaluation. They were considered during the final evaluation of the preferred alternative. The comment period ended on November 30, 2019.

On December 12, 2019, the CFX Governing Board approved the recommended preferred alternative for the planned 9-mile expressway. It also approved agreements for right of way associated with the project and as well as the conveyance of the donation of 1,550 acres of conservation land located just to the east of Split Oak Forest.

The Osceola Parkway Extension has been identified as a need in several local, long-range plans and master plans. The former Osceola County Expressway Authority (OCX) completed a PD&E Study in May 2017 for the Osceola Parkway Extension and presented a recommended alternative.

CFX's enabling legislation (Senate Bill 230, Ch. 2014-171) incorporated the parkway extension and other portions of the OCX 2040 Master Plan into the CFX 2040 Master Plan. In 2018, CFX completed a Concept, Feasibility, and Mobility Study for the Osceola Parkway Extension and concluded the project is viable under CFX criteria. In July 2018, CFX officially began a re-evaluation of the OCX PD&E Study and its adopted alternative. The input provided through the public outreach, including stakeholder meetings, site tours and advisory group meetings, has been a major component of CFX's PD&E Study Re-evaluation.

Again, we thank you for your input. For more information, check out the study webpage. You're also welcome to contact me as the public involvement coordinator as noted below. Thank you.

Kathy Putnam  
Public Involvement Coordinator  
407-802-3210

---

**Contact**

F H Little



# Notes/History

Shari Croteau,

Date Range - Notes: All Dates; History: 1/1/2020 - 1/31/2020

## Notes

<u>Date</u>	<u>Time</u>	<u>Regarding</u>	<u>Record Manager</u>
12/17/2019	2:27 PM	From: Project Studies Sent: Tuesday, December 17, 2019 2:27 PM To: Fhlittle2001@gmail.com <Fhlittle2001@gmail.com> Subject: Acknowledgement of Osceola Parkway Extension PD&E Study Re-evaluation Comment	Shari Croteau

Dear Mr. Little:

Thank you for attending the recent public workshop for the Osceola Parkway Extension Project Development and Environment (PD&E) Study Re-evaluation conducted by the Central Florida Expressway Authority (CFX). We had more than 430 people attend the November 19 workshop, with more than 220 submitting written comments that evening.

We appreciate your input. Your written comments, received by the end of the November 30, 2019 public comment period, are part of the public workshop record for the study re-evaluation. They were considered during the final evaluation of the preferred alternative. The comment period ended on November 30, 2019.

On December 12, 2019, the CFX Governing Board approved the recommended preferred alternative for the planned 9-mile expressway. It also approved agreements for right of way associated with the project and as well as the conveyance of the donation of 1,550 acres of conservation land located just to the east of Split Oak Forest.

The Osceola Parkway Extension has been identified as a need in several local, long-range plans and master plans. The former Osceola County Expressway Authority (OCX) completed a PD&E Study in May 2017 for the Osceola Parkway Extension and presented a recommended alternative.

CFX's enabling legislation (Senate Bill 230, Ch. 2014-171) incorporated the parkway extension and other portions of the OCX 2040 Master Plan into the CFX 2040 Master Plan. In 2018, CFX completed a Concept, Feasibility, and Mobility Study for the Osceola Parkway Extension and concluded the project is viable under CFX criteria. In July 2018, CFX officially began a re-evaluation of the OCX PD&E Study and its adopted alternative. The input provided through the public outreach, including stakeholder meetings, site tours and advisory group meetings, has been a major component of CFX's PD&E Study Re-evaluation.

Again, we thank you for your input. For more information, check out the study webpage. You're also welcome to contact me as the public involvement coordinator as noted below. Thank you.

Kathy Putnam  
Public Involvement Coordinator  
407-802-3210



# Notes/History

Shari Croteau,

Date Range - Notes: All Dates; History: 1/1/2020 - 1/31/2020

## Contact

Paul Little

## Notes

<u>Date</u>	<u>Time</u>	<u>Regarding</u>	<u>Record Manager</u>
12/21/2019	12:11 AM	From: Project Studies Sent: Saturday, December 21, 2019 12:11 AM To: Paul.little@cru.org <Paul.little@cru.org> Subject: Acknowledgement of Osceola Parkway Extension PD&E Study Re-evaluation Comment	Shari Croteau

Dear Mr. Little:

Thank you for your comment regarding the Osceola Parkway Extension Project Development and Environment (PD&E) Study Re-evaluation being conducted by the Central Florida Expressway Authority (CFX).

We appreciate your input. Your written comments, received by the end of the November 30, 2019 public comment period, are part of the public workshop record for the study re-evaluation. They were considered during the final evaluation of the preferred alternative. The comment period ended on November 30, 2019.

On December 12, 2019, the CFX Governing Board approved the recommended preferred alternative for the planned 9-mile expressway. It also approved agreements for right of way associated with the project and as well as the conveyance of the donation of 1,550 acres of conservation land located just to the east of Split Oak Forest.

The Osceola Parkway Extension has been identified as a need in several local, long-range plans and master plans. The former Osceola County Expressway Authority (OCX) completed a PD&E Study in May 2017 for the Osceola Parkway Extension and presented a recommended alternative.

CFX's enabling legislation (Senate Bill 230, Ch. 2014-171) incorporated the parkway extension and other portions of the OCX 2040 Master Plan into the CFX 2040 Master Plan. In 2018, CFX completed a Concept, Feasibility, and Mobility Study for the Osceola Parkway Extension and concluded the project is viable under CFX criteria. In July 2018, CFX officially began a re-evaluation of the OCX PD&E Study and its adopted alternative. The input provided through the public outreach, including stakeholder meetings, site tours and advisory group meetings, has been a major component of CFX's PD&E Study Re-evaluation.

Again, we thank you for your input. For more information, check out the study webpage. You're also welcome to contact me as the public involvement coordinator as noted below. Thank you.

Kathy Putnam  
Public Involvement Coordinator  
407-802-3210



# Notes/History

Shari Croteau,

---

*Date Range - Notes: All Dates; History: 1/1/2020 - 1/31/2020*

---

**Contact**

Shary N Little

---

**Notes**

<u>Date</u>	<u>Time</u>	<u>Regarding</u>	<u>Record Manager</u>
-------------	-------------	------------------	-----------------------





# Notes/History

Shari Croteau,

---

*Date Range - Notes: All Dates; History: 1/1/2020 - 1/31/2020*

12/17/2019 2:15 PM

From: Project Studies  
Sent: Tuesday, December 17, 2019 2:15 PM  
To: SharynLittle@yahoo.com <SharynLittle@yahoo.com>  
Subject: Acknowledgement of Osceola Parkway Extension PD&E Study Re-evaluation Comment

Shari Croteau

Dear Ms. Little:

Thank you for attending the recent public workshop for the Osceola Parkway Extension Project Development and Environment (PD&E) Study Re-evaluation conducted by the Central Florida Expressway Authority (CFX). We had more than 430 people attend the November 19 workshop, with more than 220 submitting written comments that evening.

We appreciate your input. Your written comments, received by the end of the November 30, 2019 public comment period, are part of the public workshop record for the study re-evaluation. They were considered during the final evaluation of the preferred alternative. The comment period ended on November 30, 2019.

On December 12, 2019, the CFX Governing Board approved the recommended preferred alternative for the planned 9-mile expressway. It also approved agreements for right of way associated with the project and as well as the conveyance of the donation of 1,550 acres of conservation land located just to the east of Split Oak Forest.

The Osceola Parkway Extension has been identified as a need in several local, long-range plans and master plans. The former Osceola County Expressway Authority (OCX) completed a PD&E Study in May 2017 for the Osceola Parkway Extension and presented a recommended alternative.

CFX's enabling legislation (Senate Bill 230, Ch. 2014-171) incorporated the parkway extension and other portions of the OCX 2040 Master Plan into the CFX 2040 Master Plan. In 2018, CFX completed a Concept, Feasibility, and Mobility Study for the Osceola Parkway Extension and concluded the project is viable under CFX criteria. In July 2018, CFX officially began a re-evaluation of the OCX PD&E Study and its adopted alternative. The input provided through the public outreach, including stakeholder meetings, site tours and advisory group meetings, has been a major component of CFX's PD&E Study Re-evaluation.

Again, we thank you for your input. For more information, check out the study webpage. You're also welcome to contact me as the public involvement coordinator as noted below. Thank you.

Kathy Putnam  
Public Involvement Coordinator  
407-802-3210

---

## Contact

Ryan Lynch

Orlando Business Journal



# Notes/History

Shari Croteau,

Date Range - Notes: All Dates; History: 1/1/2020 - 1/31/2020

## Notes

<u>Date</u>	<u>Time</u>	<u>Regarding</u>	<u>Record Manager</u>
1/12/2019	12:56 PM	<p>From: Mary Brooks            Sent: Saturday, January 12, 2019 12:56 PM            To: Ryan Lynch; Kimberly Buchheit            Cc: Mary Brooks; Kathy Putnam; Shari Croteau; brian.hutchings@cfxway.com            Subject: RE: Most recent Osceola Parkway Extension study information</p> <p>Hello Ryan,</p> <p>As noted below, no alternatives have been selected and no decisions made at this time regarding the study. We will have some updated information for the public meeting this spring.</p> <p>Thanks.            Mary Brooks</p>	Shari Croteau
1/11/2019	11:05 PM	<p>From: Ryan Lynch &lt;rlynch@bizjournals.com&gt;            Sent: Friday, January 11, 2019 11:05 PM            To: Kimberly Buchheit &lt;kimberlybuchheit@gmail.com&gt;            Cc: Mary Brooks &lt;Mary.Brooks@qcausa.com&gt;            Subject: Re: Most recent Osceola Parkway Extension study information</p> <p>Thank you Kimberly,</p> <p>With the updated routes, did they begin narrowing down which ones they would be selecting from?</p> <p>Get Outlook for iOS</p>	Shari Croteau
1/11/2019	8:23 PM	<p>From: Kimberly Buchheit &lt;kimberlybuchheit@gmail.com&gt;            Sent: Friday, January 11, 2019 8:23 PM            To: Ryan Lynch            Cc: Mary Brooks            Subject: Fwd: Most recent Osceola Parkway Extension study information</p> <p>Ryan-</p> <p>There is more current information available about the routes being studied.</p> <p>The diagrams in your piece dated early Jan. 2019 are outdated.</p> <p>Please see correspondence from Mary Brooks.</p> <p>Thank you-            Kim Buchheit</p>	Shari Croteau



# Notes/History

Shari Croteau,

---

*Date Range - Notes: All Dates; History: 1/1/2020 - 1/31/2020*

1/11/2019 2:54 PM ----- Forwarded message ----- Shari Croteau  
From: Project Studies <ProjectStudies@cfxway.com>  
Date: Fri, Jan 11, 2019, 2:54 PM  
Subject: Most recent Osceola Parkway Extension study information  
To: Mary Brooks <Mary.Brooks@qcausa.com>, kathy.putnam@qcausa.com <kathy.putnam@qcausa.com>

Good afternoon:

Thank you for your continuing interest in the Central Florida Expressway Authority's (CFX) Osceola Parkway Extension PD&E Study Re-evaluation. Due to recent conversations and possible confusion of our schedule and most current study exhibits including maps, we wanted you to know that we are committed to keeping our project information current and available on the study website. The most recent project information is posted and is dated November 2018.

As part of the study process, the alternatives continue to be refined as additional input is received via stakeholder meetings, as well as through environmental and engineering analysis. No alternative has been selected nor decisions made regarding the study. This spring, we will hold another public meeting where the updated information and exhibits will be presented. You will be notified once the date and location have been determined.

We appreciate your input and interest as public involvement remains an integral part of the study process.

Sincerely,  
Mary Brooks  
Public Involvement Coordinator

10/29/2018 5:31 PM From: Brian Hutchings <Brian.Hutchings@cfxway.com> Shari Croteau  
Sent: Monday, October 29, 2018 5:31 PM  
To: Kathy Putnam <Kathy.Putnam@qcausa.com>; Kristoff, Dan <daniel.kristoff@rsandh.com>  
Cc: Mary Brooks <Mary.Brooks@qcausa.com>; Glenn Pressimone <Glenn.Pressimone@cfxway.com>; jwilliamson@dewberry.com; Rice, John <john.rice@rsandh.com>; Evans, Merissa <mevans@dewberry.com>  
Subject: Re: Osceola Parkway Extension work session

Thanks Kathy looks fine to me.



# Notes/History

Shari Croteau,

---

*Date Range - Notes: All Dates; History: 1/1/2020 - 1/31/2020*

10/29/2018 5:26 PM

From: Kathy Putnam <Kathy.Putnam@qcausa.com>  
Sent: Monday, October 29, 2018 5:26:41 PM  
To: Kristoff, Dan  
Cc: Brian Hutchings; Mary Brooks; Glenn Pressimone;  
jwilliamson@dewberry.com; Rice, John; Evans, Merissa  
Subject: Re: Osceola Parkway Extension work session

Shari Croteau

Dan:

I worked with Glenn and just sent Brian the following:

Brian:

I talked with Glenn about OBJ reporter Ryan Lynch's questions regarding the Orange County BCC meeting tomorrow. He and I suggest the following replies. Ryan said he did not have a hard deadline.

How many of the plans that were previously presented will be presented at the BCC meeting? Just one or a few of the options? Kathy Putnam spoke with the reporter and let him know that we didn't know what was being presented tomorrow as it's an Orange County Commission work session and we're not presenting.

How much has the project changed since March when public hearings were held? What came out of the concept study was a refined alignment that impacted Split Oak Forest. As part of this study re-evaluation, we're looking for avoidance or minimization alignments. The study team expects to have updated alternatives maps for the Osceola Parkway Extension by the end of the year and are working to schedule a public meeting by spring of 2019.

When is the parkway expected to have its final destination mapped out and ready for construction to begin? We anticipate the study results will go to the Central Florida Expressway Authority (CFX) Board in May 2019. If the Board decides that the project should move to the design phase, you could expect 18 to 24 months for design then a number of months for potential right of way acquisition, advertising for a contractor, etc. It could be up to five years before construction begins if the CFX Board approves the project.

Thanks,  
Kathy Putnam



# Notes/History

Shari Croteau,

---

*Date Range - Notes: All Dates; History: 1/1/2020 - 1/31/2020*

10/29/2018 5:15 PM On Oct 29, 2018, at 5:15 PM, Kristoff, Dan <Daniel.Kristoff@rsandh.com> Shari Croteau wrote:  
Brian,

Today is the first that we have knowledge of the Orange County BCC meeting and are not aware that a presentation is to be made. I am aware that Commissioner Hawkins was in the CFX offices on Friday and that Glenn was attempting to meet with him. Just speculation on my part that perhaps the Commissioner is doing the update. So, not certain as to the depth of information that can be provided to Ryan Lynch's questions.

Some suggested material can be found below. Glenn should have the final call on input.

Daniel Kristoff, PE  
Senior Transportation Engineer  
10748 Deerwood Park Blvd South, Jacksonville, FL 32256  
O 904-256-2139 | M 904-307-0252  
daniel.kristoff@rsandh.com



# Notes/History

Shari Croteau,

---

*Date Range - Notes: All Dates; History: 1/1/2020 - 1/31/2020*

10/29/2018 5:14 PM Dan Kristoff/Kathy Putnam drafted the answers to the following questions: Shari Croteau

Hello Brian,

I'm Ryan Lynch of the Orlando Business Journal. I was just reaching out about the Osceola Parkway Extension work session at the Orange County BCC meeting tomorrow and I had a few questions. I do understand this is just informational and no decisions will be made on the expansion. I will leave below. Thank you.

How many of the plans that were previously presented will be presented at the BCC meeting? Just one or a few of the options?

CFX has entered a contract with a consulting firm to evaluate the Osceola Parkway Expressway Authority's (OCX) previous PD&E Study preferred alternative and the concepts that were studied in the CFX Concept Feasibility and Mobility Study. The study team is then to present the most appropriate alignment alternatives to the CFX staff for consideration. Those prior study alternatives are currently being assessed with a goal to reduce the number of alternatives to no more than two or three. The study team has not formally presented those to the CFX staff. Therefore

How much has the project changed since March when public hearings were held?

At this point in time the project itself has not changed from the original purpose, which is to assist in meeting future regional transportation east-west connectivity needs. The current study team is assessing the information from both studies with the task of recommending the most appropriate alignment for the extension of the Osceola Parkway. The study team will continue to meet with stakeholders, secure input from an Environmental Advisory Group and a Citizens Advisory Group, which will be followed by a presentation of potential alignments at an open public meeting. The project is to provide an expressway type facility from SR 417 near the Boggy Creek Road interchange to a location just east of the Split Oak Forest Conservation property.

When is the parkway expected to have its final destination mapped out and ready for construction to begin?

The current schedule is to have a formal presentation of the study findings to the CFX Board in the early spring of 2019. Should the CFX staff find merit for a concept alignment to extend the Parkway, it will be presented to the CFX Board in the Spring of 2019. The time line for final plans development and construction will not be addressed prior to CFX Board adoption of a preferred alignment.



# Notes/History

Shari Croteau,

Date Range - Notes: All Dates; History: 1/1/2020 - 1/31/2020

10/29/2018 3:03 PM From: Brian Hutchings <Brian.Hutchings@cfxway.com> Shari Croteau  
 Sent: Monday, October 29, 2018 3:03 PM  
 To: Mary Brooks <Mary.Brooks@qcausa.com>; Glenn Pressimone <Glenn.Pressimone@cfxway.com>  
 Cc: Kathy Putnam <Kathy.Putnam@qcausa.com>; daniel.kristoff@rsandh.com; jwilliamson@dewberry.com; Rice, John <John.Rice@rsandh.com>; Evans, Merissa <mevans@Dewberry.com>  
 Subject: FW: Osceola Parkway Extension work session  
 Importance: High

Hi All - please see below from the OBJ regarding the Osceola Parkway Extension. With Mary out on vacation, I may need some help from the group in answering these questions. Glenn, can you please suggest the best person(s) to provide me the info?

Brian Hutchings  
Senior Communications Specialist

10/29/2018 2:55 PM From: Ryan Lynch <rlynch@bizjournals.com> Shari Croteau  
 Sent: Monday, October 29, 2018 2:55 PM  
 To: Brian Hutchings <Brian.Hutchings@cfxway.com>  
 Subject: Osceola Parkway Extension work session

Hello Brian,

I'm Ryan Lynch of the Orlando Business Journal. I was just reaching out about the Osceola Parkway Extension work session at the Orange County BCC meeting tomorrow and I had a few questions. I do understand this is just informational and no decisions will be made on the expansion. I will leave below. Thank you.

How many of the plans that were previously presented will be presented at the BCC meeting? Just one or a few of the options?

How much has the project changed since March when public hearings were held?

When is the parkway expected to have its final destination mapped out and ready for construction to begin?

----  
 Ryan Lynch  
 Staff Writer (Economic Development)  
 Orlando Business Journal  
 direct line: 407 241 2909  
 rlynch@bizjournals.com

<b>Contact</b>	Justin Mack	LMJ Alliance
----------------	-------------	--------------

## Notes

Date	Time	Regarding	Record Manager
------	------	-----------	----------------



# Notes/History

Shari Croteau,

---

*Date Range - Notes: All Dates; History: 1/1/2020 - 1/31/2020*

12/17/2019 10:30 AM

From: Project Studies  
Sent: Tuesday, December 17, 2019 10:30 AM  
To: JustinMack@Gmail.com <JustinMack@Gmail.com>  
Subject: Acknowledgement of Osceola Parkway Extension PD&E Study Re-evaluation Comment

Shari Croteau

Dear Mr. Mack:

Thank you for attending the recent public workshop for the Osceola Parkway Extension Project Development and Environment (PD&E) Study Re-evaluation conducted by the Central Florida Expressway Authority (CFX). We had more than 430 people attend the November 19 workshop, with more than 220 submitting written comments that evening.

We appreciate your input. Your written comments, received by the end of the November 30, 2019 public comment period, are part of the public workshop record for the study re-evaluation. They were considered during the final evaluation of the preferred alternative. The comment period ended on November 30, 2019.

On December 12, 2019, the CFX Governing Board approved the recommended preferred alternative for the planned 9-mile expressway. It also approved agreements for right of way associated with the project and as well as the conveyance of the donation of 1,550 acres of conservation land located just to the east of Split Oak Forest.

The Osceola Parkway Extension has been identified as a need in several local, long-range plans and master plans. The former Osceola County Expressway Authority (OCX) completed a PD&E Study in May 2017 for the Osceola Parkway Extension and presented a recommended alternative.

CFX's enabling legislation (Senate Bill 230, Ch. 2014-171) incorporated the parkway extension and other portions of the OCX 2040 Master Plan into the CFX 2040 Master Plan. In 2018, CFX completed a Concept, Feasibility, and Mobility Study for the Osceola Parkway Extension and concluded the project is viable under CFX criteria. In July 2018, CFX officially began a re-evaluation of the OCX PD&E Study and its adopted alternative. The input provided through the public outreach, including stakeholder meetings, site tours and advisory group meetings, has been a major component of CFX's PD&E Study Re-evaluation.

Again, we thank you for your input. For more information, check out the study webpage. You're also welcome to contact me as the public involvement coordinator as noted below. Thank you.

Kathy Putnam  
Public Involvement Coordinator  
407-802-3210

---

**Contact**

Jay Madigan





# Notes/History

Shari Croteau,

Date Range - Notes: All Dates; History: 1/1/2020 - 1/31/2020

## Notes

<u>Date</u>	<u>Time</u>	<u>Regarding</u>	<u>Record Manager</u>
12/21/2019	1:04 AM	From: Project Studies Sent: Saturday, December 21, 2019 1:04 AM To: Jay.madigan@lakecane.com <Jay.madigan@lakecane.com> Subject: Acknowledgement of Osceola Parkway Extension PD&E Study Re-evaluation Comment	Shari Croteau

Dear Mr. Madigan:

Thank you for your comment regarding the Osceola Parkway Extension Project Development and Environment (PD&E) Study Re-evaluation being conducted by the Central Florida Expressway Authority (CFX).

We appreciate your input. Your written comments, received by the end of the November 30, 2019 public comment period, are part of the public workshop record for the study re-evaluation. They were considered during the final evaluation of the preferred alternative. The comment period ended on November 30, 2019.

On December 12, 2019, the CFX Governing Board approved the recommended preferred alternative for the planned 9-mile expressway. It also approved agreements for right of way associated with the project and as well as the conveyance of the donation of 1,550 acres of conservation land located just to the east of Split Oak Forest.

The Osceola Parkway Extension has been identified as a need in several local, long-range plans and master plans. The former Osceola County Expressway Authority (OCX) completed a PD&E Study in May 2017 for the Osceola Parkway Extension and presented a recommended alternative.

CFX's enabling legislation (Senate Bill 230, Ch. 2014-171) incorporated the parkway extension and other portions of the OCX 2040 Master Plan into the CFX 2040 Master Plan. In 2018, CFX completed a Concept, Feasibility, and Mobility Study for the Osceola Parkway Extension and concluded the project is viable under CFX criteria. In July 2018, CFX officially began a re-evaluation of the OCX PD&E Study and its adopted alternative. The input provided through the public outreach, including stakeholder meetings, site tours and advisory group meetings, has been a major component of CFX's PD&E Study Re-evaluation.

Again, we thank you for your input. For more information, check out the study webpage. You're also welcome to contact me as the public involvement coordinator as noted below. Thank you.

Kathy Putnam  
Public Involvement Coordinator  
407-802-3210



# Notes/History

Shari Croteau,

Date Range - Notes: All Dates; History: 1/1/2020 - 1/31/2020

## Contact

Ms. Manford

## Notes

<u>Date</u>	<u>Time</u>	<u>Regarding</u>	<u>Record Manager</u>
12/21/2019	12:47 AM	From: Project Studies Sent: Saturday, December 21, 2019 12:47 AM To: elcaptainm@gmail.com <elcaptainm@gmail.com> Subject: Acknowledgement of Osceola Parkway Extension PD&E Study Re-evaluation Comment	Shari Croteau

Dear Ms. Manford:

Thank you for your comment regarding the Osceola Parkway Extension Project Development and Environment (PD&E) Study Re-evaluation being conducted by the Central Florida Expressway Authority (CFX).

We appreciate your input. Your written comments, received by the end of the November 30, 2019 public comment period, are part of the public workshop record for the study re-evaluation. They were considered during the final evaluation of the preferred alternative. The comment period ended on November 30, 2019.

On December 12, 2019, the CFX Governing Board approved the recommended preferred alternative for the planned 9-mile expressway. It also approved agreements for right of way associated with the project and as well as the conveyance of the donation of 1,550 acres of conservation land located just to the east of Split Oak Forest.

The Osceola Parkway Extension has been identified as a need in several local, long-range plans and master plans. The former Osceola County Expressway Authority (OCX) completed a PD&E Study in May 2017 for the Osceola Parkway Extension and presented a recommended alternative.

CFX's enabling legislation (Senate Bill 230, Ch. 2014-171) incorporated the parkway extension and other portions of the OCX 2040 Master Plan into the CFX 2040 Master Plan. In 2018, CFX completed a Concept, Feasibility, and Mobility Study for the Osceola Parkway Extension and concluded the project is viable under CFX criteria. In July 2018, CFX officially began a re-evaluation of the OCX PD&E Study and its adopted alternative. The input provided through the public outreach, including stakeholder meetings, site tours and advisory group meetings, has been a major component of CFX's PD&E Study Re-evaluation.

Again, we thank you for your input. For more information, check out the study webpage. You're also welcome to contact me as the public involvement coordinator as noted below. Thank you.

Kathy Putnam  
Public Involvement Coordinator  
407-802-3210



# Notes/History

Shari Croteau,

Date Range - Notes: All Dates; History: 1/1/2020 - 1/31/2020

## Contact

Ms. Mary

## Notes

<u>Date</u>	<u>Time</u>	<u>Regarding</u>	<u>Record Manager</u>
12/22/2019	11:19 AM	From: Project Studies Sent: Sunday, December 22, 2019 11:19 AM To: rssmhk@gmail.com <rssmhk@gmail.com> Subject: Acknowledgement of Osceola Parkway Extension PD&E Study Re-evaluation Comment	Shari Croteau

Dear Ms. Mary:

Thank you for your comment regarding the Osceola Parkway Extension Project Development and Environment (PD&E) Study Re-evaluation being conducted by the Central Florida Expressway Authority (CFX).

We appreciate your input. Your written comments, received by the end of the November 30, 2019 public comment period, are part of the public workshop record for the study re-evaluation. They were considered during the final evaluation of the preferred alternative. The comment period ended on November 30, 2019.

On December 12, 2019, the CFX Governing Board approved the recommended preferred alternative for the planned 9-mile expressway. It also approved agreements for right of way associated with the project and as well as the conveyance of the donation of 1,550 acres of conservation land located just to the east of Split Oak Forest.

The Osceola Parkway Extension has been identified as a need in several local, long-range plans and master plans. The former Osceola County Expressway Authority (OCX) completed a PD&E Study in May 2017 for the Osceola Parkway Extension and presented a recommended alternative.

CFX's enabling legislation (Senate Bill 230, Ch. 2014-171) incorporated the parkway extension and other portions of the OCX 2040 Master Plan into the CFX 2040 Master Plan. In 2018, CFX completed a Concept, Feasibility, and Mobility Study for the Osceola Parkway Extension and concluded the project is viable under CFX criteria. In July 2018, CFX officially began a re-evaluation of the OCX PD&E Study and its adopted alternative. The input provided through the public outreach, including stakeholder meetings, site tours and advisory group meetings, has been a major component of CFX's PD&E Study Re-evaluation.

Again, we thank you for your input. For more information, check out the study webpage. You're also welcome to contact me as the public involvement coordinator as noted below. Thank you.

Kathy Putnam  
Public Involvement Coordinator  
407-802-3210



# Notes/History

Shari Croteau,

Date Range - Notes: All Dates; History: 1/1/2020 - 1/31/2020

## Contact

jacquie Mason

## Notes

<u>Date</u>	<u>Time</u>	<u>Regarding</u>	<u>Record Manager</u>
12/20/2019	9:23 PM	From: Project Studies Sent: Friday, December 20, 2019 9:23 PM To: mason.jacquie@gmail.com <mason.jacquie@gmail.com> Subject: Acknowledgement of Osceola Parkway Extension PD&E Study Re-evaluation Comment	Shari Croteau

Dear Ms. Mason:

Thank you for your comment regarding the Osceola Parkway Extension Project Development and Environment (PD&E) Study Re-evaluation being conducted by the Central Florida Expressway Authority (CFX).

We appreciate your input. Your written comments, received by the end of the November 30, 2019 public comment period, are part of the public workshop record for the study re-evaluation. They were considered during the final evaluation of the preferred alternative. The comment period ended on November 30, 2019.

On December 12, 2019, the CFX Governing Board approved the recommended preferred alternative for the planned 9-mile expressway. It also approved agreements for right of way associated with the project and as well as the conveyance of the donation of 1,550 acres of conservation land located just to the east of Split Oak Forest.

The Osceola Parkway Extension has been identified as a need in several local, long-range plans and master plans. The former Osceola County Expressway Authority (OCX) completed a PD&E Study in May 2017 for the Osceola Parkway Extension and presented a recommended alternative.

CFX's enabling legislation (Senate Bill 230, Ch. 2014-171) incorporated the parkway extension and other portions of the OCX 2040 Master Plan into the CFX 2040 Master Plan. In 2018, CFX completed a Concept, Feasibility, and Mobility Study for the Osceola Parkway Extension and concluded the project is viable under CFX criteria. In July 2018, CFX officially began a re-evaluation of the OCX PD&E Study and its adopted alternative. The input provided through the public outreach, including stakeholder meetings, site tours and advisory group meetings, has been a major component of CFX's PD&E Study Re-evaluation.

Again, we thank you for your input. For more information, check out the study webpage. You're also welcome to contact me as the public involvement coordinator as noted below. Thank you.

Kathy Putnam  
Public Involvement Coordinator  
407-802-3210



# Notes/History

Shari Croteau,

---

Date Range - Notes: All Dates; History: 1/1/2020 - 1/31/2020

---

## Contact

Jacquelyn Masterski

---

## Notes

<u>Date</u>	<u>Time</u>	<u>Regarding</u>	<u>Record Manager</u>
12/21/2019	9:25 AM	<p>rom: jacquelyn masterski &lt;jacquem007@yahoo.com&gt; Sent: Saturday, December 21, 2019 9:25 AM To: Project Studies &lt;ProjectStudies@CFXway.com&gt; Subject: Re: Acknowledgement of Osceola Parkway Extension PD&amp;E Study Re-evaluation Comment</p> <p>Dear Ms. Putnam,</p> <p>Too bad money beats good stewardship of our state. While the life-long residents of Florida who love and care about what is left of NATURAL FLORIDA fight to save a small portion for the plants and creatures that have a right to exist, developers (and the money they bring into the state coffers) always win.</p> <p>The fact that MITIGATED land that had already paid for land sacrificed to development could be taken also, is a testament to the fate of ALL of Florida.</p> <p>It is a sad time for us all.</p> <p>Sincerely,</p> <p>Jacquelyn Masterski Titusville, FL</p>	Shari Croteau



# Notes/History

Shari Croteau,

Date Range - Notes: All Dates; History: 1/1/2020 - 1/31/2020

12/21/2019 1:13 AM

From: Project Studies  
Sent: Saturday, December 21, 2019 1:13 AM  
To: Jacquem007@yahoo.com <Jacquem007@yahoo.com>  
Subject: Acknowledgement of Osceola Parkway Extension PD&E Study Re-evaluation Comment

Shari Croteau

Dear Ms. Masterski:

Thank you for your comment regarding the Osceola Parkway Extension Project Development and Environment (PD&E) Study Re-evaluation being conducted by the Central Florida Expressway Authority (CFX).

We appreciate your input. Your written comments, received by the end of the November 30, 2019 public comment period, are part of the public workshop record for the study re-evaluation. They were considered during the final evaluation of the preferred alternative. The comment period ended on November 30, 2019.

On December 12, 2019, the CFX Governing Board approved the recommended preferred alternative for the planned 9-mile expressway. It also approved agreements for right of way associated with the project and as well as the conveyance of the donation of 1,550 acres of conservation land located just to the east of Split Oak Forest.

The Osceola Parkway Extension has been identified as a need in several local, long-range plans and master plans. The former Osceola County Expressway Authority (OCX) completed a PD&E Study in May 2017 for the Osceola Parkway Extension and presented a recommended alternative.

CFX's enabling legislation (Senate Bill 230, Ch. 2014-171) incorporated the parkway extension and other portions of the OCX 2040 Master Plan into the CFX 2040 Master Plan. In 2018, CFX completed a Concept, Feasibility, and Mobility Study for the Osceola Parkway Extension and concluded the project is viable under CFX criteria. In July 2018, CFX officially began a re-evaluation of the OCX PD&E Study and its adopted alternative. The input provided through the public outreach, including stakeholder meetings, site tours and advisory group meetings, has been a major component of CFX's PD&E Study Re-evaluation.

Again, we thank you for your input. For more information, check out the study webpage. You're also welcome to contact me as the public involvement coordinator as noted below. Thank you.

Kathy Putnam  
Public Involvement Coordinator  
407-802-3210

## Contact

Don Mathis

LMJA

## Notes

Date	Time	Regarding	Record Manager
------	------	-----------	----------------



# Notes/History

Shari Croteau,

---

*Date Range - Notes: All Dates; History: 1/1/2020 - 1/31/2020*

12/19/2019 10:49 AM

From: Project Studies  
Sent: Thursday, December 19, 2019 10:49 AM  
To: Don.mathis@cfl.rr.com <Don.mathis@cfl.rr.com>  
Subject: Acknowledgement of Osceola Parkway Extension PD&E Study Re-evaluation Comment

Shari Croteau

Dear Mr. Mathis:

Thank you for attending the recent public workshop for the Osceola Parkway Extension Project Development and Environment (PD&E) Study Re-evaluation conducted by the Central Florida Expressway Authority (CFX). We had more than 430 people attend the November 19 workshop, with more than 220 submitting written comments that evening.

We appreciate your input. Your written comments, received by the end of the November 30, 2019 public comment period, are part of the public workshop record for the study re-evaluation. They were considered during the final evaluation of the preferred alternative. The comment period ended on November 30, 2019.

On December 12, 2019, the CFX Governing Board approved the recommended preferred alternative for the planned 9-mile expressway. It also approved agreements for right of way associated with the project and as well as the conveyance of the donation of 1,550 acres of conservation land located just to the east of Split Oak Forest.

The Osceola Parkway Extension has been identified as a need in several local, long-range plans and master plans. The former Osceola County Expressway Authority (OCX) completed a PD&E Study in May 2017 for the Osceola Parkway Extension and presented a recommended alternative.

CFX's enabling legislation (Senate Bill 230, Ch. 2014-171) incorporated the parkway extension and other portions of the OCX 2040 Master Plan into the CFX 2040 Master Plan. In 2018, CFX completed a Concept, Feasibility, and Mobility Study for the Osceola Parkway Extension and concluded the project is viable under CFX criteria. In July 2018, CFX officially began a re-evaluation of the OCX PD&E Study and its adopted alternative. The input provided through the public outreach, including stakeholder meetings, site tours and advisory group meetings, has been a major component of CFX's PD&E Study Re-evaluation.

Again, we thank you for your input. For more information, check out the study webpage. You're also welcome to contact me as the public involvement coordinator as noted below. Thank you.

Kathy Putnam  
Public Involvement Coordinator  
407-802-3210

---

## Contact

Robin McAdams



# Notes/History

Shari Croteau,

Date Range - Notes: All Dates; History: 1/1/2020 - 1/31/2020

## Notes

<u>Date</u>	<u>Time</u>	<u>Regarding</u>	<u>Record Manager</u>
12/17/2019	12:51 PM	<p>From: Project Studies Sent: Tuesday, December 17, 2019 12:51 PM To: Robin.Mcadams@ymail.com &lt;Robin.Mcadams@ymail.com&gt; Subject: Acknowledgement of Osceola Parkway Extension PD&amp;E Study Re-evaluation Comment</p> <p>Dear Robin:</p> <p>Thank you for attending the recent public workshop for the Osceola Parkway Extension Project Development and Environment (PD&amp;E) Study Re-evaluation conducted by the Central Florida Expressway Authority (CFX). We had more than 430 people attend the November 19 workshop, with more than 220 submitting written comments that evening.</p> <p>We appreciate your input. Your written comments, received by the end of the November 30, 2019 public comment period, are part of the public workshop record for the study re-evaluation. They were considered during the final evaluation of the preferred alternative. The comment period ended on November 30, 2019.</p> <p>On December 12, 2019, the CFX Governing Board approved the recommended preferred alternative for the planned 9-mile expressway. It also approved agreements for right of way associated with the project and as well as the conveyance of the donation of 1,550 acres of conservation land located just to the east of Split Oak Forest.</p> <p>The Osceola Parkway Extension has been identified as a need in several local, long-range plans and master plans. The former Osceola County Expressway Authority (OCX) completed a PD&amp;E Study in May 2017 for the Osceola Parkway Extension and presented a recommended alternative.</p> <p>CFX's enabling legislation (Senate Bill 230, Ch. 2014-171) incorporated the parkway extension and other portions of the OCX 2040 Master Plan into the CFX 2040 Master Plan. In 2018, CFX completed a Concept, Feasibility, and Mobility Study for the Osceola Parkway Extension and concluded the project is viable under CFX criteria. In July 2018, CFX officially began a re-evaluation of the OCX PD&amp;E Study and its adopted alternative. The input provided through the public outreach, including stakeholder meetings, site tours and advisory group meetings, has been a major component of CFX's PD&amp;E Study Re-evaluation.</p> <p>Again, we thank you for your input. For more information, check out the study webpage. You're also welcome to contact me as the public involvement coordinator as noted below. Thank you.</p> <p>Kathy Putnam Public Involvement Coordinator 407-802-3210</p>	Shari Croteau





# Notes/History

Shari Croteau,

Date Range - Notes: All Dates; History: 1/1/2020 - 1/31/2020

## Contact

Sharon McBreen

## Notes

<u>Date</u>	<u>Time</u>	<u>Regarding</u>	<u>Record Manager</u>
12/22/2019	11:40 AM	From: Project Studies Sent: Sunday, December 22, 2019 11:40 AM To: smcbreen@att.net <smcbreen@att.net> Subject: Acknowledgement of Osceola Parkway Extension PD&E Study Re-evaluation Comment	Shari Croteau

Dear Ms. McBreen:

Thank you for your comment regarding the Osceola Parkway Extension Project Development and Environment (PD&E) Study Re-evaluation being conducted by the Central Florida Expressway Authority (CFX).

We appreciate your input. Your written comments, received by the end of the November 30, 2019 public comment period, are part of the public workshop record for the study re-evaluation. They were considered during the final evaluation of the preferred alternative. The comment period ended on November 30, 2019.

On December 12, 2019, the CFX Governing Board approved the recommended preferred alternative for the planned 9-mile expressway. It also approved agreements for right of way associated with the project and as well as the conveyance of the donation of 1,550 acres of conservation land located just to the east of Split Oak Forest.

The Osceola Parkway Extension has been identified as a need in several local, long-range plans and master plans. The former Osceola County Expressway Authority (OCX) completed a PD&E Study in May 2017 for the Osceola Parkway Extension and presented a recommended alternative.

CFX's enabling legislation (Senate Bill 230, Ch. 2014-171) incorporated the parkway extension and other portions of the OCX 2040 Master Plan into the CFX 2040 Master Plan. In 2018, CFX completed a Concept, Feasibility, and Mobility Study for the Osceola Parkway Extension and concluded the project is viable under CFX criteria. In July 2018, CFX officially began a re-evaluation of the OCX PD&E Study and its adopted alternative. The input provided through the public outreach, including stakeholder meetings, site tours and advisory group meetings, has been a major component of CFX's PD&E Study Re-evaluation.

Again, we thank you for your input. For more information, check out the study webpage. You're also welcome to contact me as the public involvement coordinator as noted below. Thank you.

Kathy Putnam  
Public Involvement Coordinator  
407-802-3210



# Notes/History

Shari Croteau,

Date Range - Notes: All Dates; History: 1/1/2020 - 1/31/2020

## Contact

Daniele McFee

## Notes

<b>Date</b>	<b>Time</b>	<b>Regarding</b>	<b>Record Manager</b>
12/19/2019	12:59 PM	rom: Project Studies Sent: Thursday, December 19, 2019 12:59 PM To: danielmcfee@gmail.com <danielmcfee@gmail.com> Subject: Acknowledgement of Osceola Parkway Extension PD&E Study Re-evaluation Comment	Shari Croteau

Dear Ms. McFee:

Thank you for your comment regarding the Osceola Parkway Extension Project Development and Environment (PD&E) Study Re-evaluation being conducted by the Central Florida Expressway Authority (CFX).

We appreciate your input. Your written comments, received by the end of the November 30, 2019 public comment period, are part of the public workshop record for the study re-evaluation. They were considered during the final evaluation of the preferred alternative. The comment period ended on November 30, 2019.

On December 12, 2019, the CFX Governing Board approved the recommended preferred alternative for the planned 9-mile expressway. It also approved agreements for right of way associated with the project and as well as the conveyance of the donation of 1,550 acres of conservation land located just to the east of Split Oak Forest.

The Osceola Parkway Extension has been identified as a need in several local, long-range plans and master plans. The former Osceola County Expressway Authority (OCX) completed a PD&E Study in May 2017 for the Osceola Parkway Extension and presented a recommended alternative.

CFX's enabling legislation (Senate Bill 230, Ch. 2014-171) incorporated the parkway extension and other portions of the OCX 2040 Master Plan into the CFX 2040 Master Plan. In 2018, CFX completed a Concept, Feasibility, and Mobility Study for the Osceola Parkway Extension and concluded the project is viable under CFX criteria. In July 2018, CFX officially began a re-evaluation of the OCX PD&E Study and its adopted alternative. The input provided through the public outreach, including stakeholder meetings, site tours and advisory group meetings, has been a major component of CFX's PD&E Study Re-evaluation.

Again, we thank you for your input. For more information, check out the study webpage. You're also welcome to contact me as the public involvement coordinator as noted below. Thank you.

Kathy Putnam  
Public Involvement Coordinator  
407-802-3210



# Notes/History

Shari Croteau,

Date Range - Notes: All Dates; History: 1/1/2020 - 1/31/2020

## Contact

Keith McFee

LMJA

## Notes

<u>Date</u>	<u>Time</u>	<u>Regarding</u>	<u>Record Manager</u>
12/19/2019	1:54 PM	From: Project Studies Sent: Thursday, December 19, 2019 1:54 PM To: keithmcfee@gmail.com <keithmcfee@gmail.com> Subject: Acknowledgement of Osceola Parkway Extension PD&E Study Re-evaluation Comment	Shari Croteau

Dear Mr. McFee:

Thank you for your comment regarding the Osceola Parkway Extension Project Development and Environment (PD&E) Study Re-evaluation being conducted by the Central Florida Expressway Authority (CFX).

We appreciate your input. Your written comments, received by the end of the November 30, 2019 public comment period, are part of the public workshop record for the study re-evaluation. They were considered during the final evaluation of the preferred alternative. The comment period ended on November 30, 2019.

On December 12, 2019, the CFX Governing Board approved the recommended preferred alternative for the planned 9-mile expressway. It also approved agreements for right of way associated with the project and as well as the conveyance of the donation of 1,550 acres of conservation land located just to the east of Split Oak Forest.

The Osceola Parkway Extension has been identified as a need in several local, long-range plans and master plans. The former Osceola County Expressway Authority (OCX) completed a PD&E Study in May 2017 for the Osceola Parkway Extension and presented a recommended alternative.

CFX's enabling legislation (Senate Bill 230, Ch. 2014-171) incorporated the parkway extension and other portions of the OCX 2040 Master Plan into the CFX 2040 Master Plan. In 2018, CFX completed a Concept, Feasibility, and Mobility Study for the Osceola Parkway Extension and concluded the project is viable under CFX criteria. In July 2018, CFX officially began a re-evaluation of the OCX PD&E Study and its adopted alternative. The input provided through the public outreach, including stakeholder meetings, site tours and advisory group meetings, has been a major component of CFX's PD&E Study Re-evaluation.

Again, we thank you for your input. For more information, check out the study webpage. You're also welcome to contact me as the public involvement coordinator as noted below. Thank you.

Kathy Putnam  
Public Involvement Coordinator  
407-802-3210



# Notes/History

Shari Croteau,

Date Range - Notes: All Dates; History: 1/1/2020 - 1/31/2020

## Contact

Dona McGovern

Friends of Split Oak

## Notes

Date	Time	Regarding	Record Manager
12/20/2019	9:15 PM	<p>From: Project Studies            Sent: Friday, December 20, 2019 9:15 PM            To: mcgoverndona@gmail.com &lt;mcgoverndona@gmail.com&gt;            Subject: Acknowledgement of Osceola Parkway Extension PD&amp;E Study Re-evaluation Comment</p>	Shari Croteau

Dear Ms. McGovern:

Thank you for your comment regarding the Osceola Parkway Extension Project Development and Environment (PD&E) Study Re-evaluation being conducted by the Central Florida Expressway Authority (CFX).

We appreciate your input. Your written comments, received by the end of the November 30, 2019 public comment period, are part of the public workshop record for the study re-evaluation. They were considered during the final evaluation of the preferred alternative. The comment period ended on November 30, 2019.

On December 12, 2019, the CFX Governing Board approved the recommended preferred alternative for the planned 9-mile expressway. It also approved agreements for right of way associated with the project and as well as the conveyance of the donation of 1,550 acres of conservation land located just to the east of Split Oak Forest.

The Osceola Parkway Extension has been identified as a need in several local, long-range plans and master plans. The former Osceola County Expressway Authority (OCX) completed a PD&E Study in May 2017 for the Osceola Parkway Extension and presented a recommended alternative.

CFX's enabling legislation (Senate Bill 230, Ch. 2014-171) incorporated the parkway extension and other portions of the OCX 2040 Master Plan into the CFX 2040 Master Plan. In 2018, CFX completed a Concept, Feasibility, and Mobility Study for the Osceola Parkway Extension and concluded the project is viable under CFX criteria. In July 2018, CFX officially began a re-evaluation of the OCX PD&E Study and its adopted alternative. The input provided through the public outreach, including stakeholder meetings, site tours and advisory group meetings, has been a major component of CFX's PD&E Study Re-evaluation.

Again, we thank you for your input. For more information, check out the study webpage. You're also welcome to contact me as the public involvement coordinator as noted below. Thank you.

Kathy Putnam  
Public Involvement Coordinator  
407-802-3210



# Notes/History

Shari Croteau,

Date Range - Notes: All Dates; History: 1/1/2020 - 1/31/2020

## Contact

Ms. Mckeown

## Notes

<u>Date</u>	<u>Time</u>	<u>Regarding</u>	<u>Record Manager</u>
12/20/2019	11:09 PM	From: Project Studies Sent: Friday, December 20, 2019 11:09 PM To: Bjmckeown347@gmail.com <Bjmckeown347@gmail.com> Subject: Acknowledgement of Osceola Parkway Extension PD&E Study Re-evaluation Comment	Shari Croteau

Dear Ms. McKeown:

Thank you for your comment regarding the Osceola Parkway Extension Project Development and Environment (PD&E) Study Re-evaluation being conducted by the Central Florida Expressway Authority (CFX).

We appreciate your input. Your written comments, received by the end of the November 30, 2019 public comment period, are part of the public workshop record for the study re-evaluation. They were considered during the final evaluation of the preferred alternative. The comment period ended on November 30, 2019.

On December 12, 2019, the CFX Governing Board approved the recommended preferred alternative for the planned 9-mile expressway. It also approved agreements for right of way associated with the project and as well as the conveyance of the donation of 1,550 acres of conservation land located just to the east of Split Oak Forest.

The Osceola Parkway Extension has been identified as a need in several local, long-range plans and master plans. The former Osceola County Expressway Authority (OCX) completed a PD&E Study in May 2017 for the Osceola Parkway Extension and presented a recommended alternative.

CFX's enabling legislation (Senate Bill 230, Ch. 2014-171) incorporated the parkway extension and other portions of the OCX 2040 Master Plan into the CFX 2040 Master Plan. In 2018, CFX completed a Concept, Feasibility, and Mobility Study for the Osceola Parkway Extension and concluded the project is viable under CFX criteria. In July 2018, CFX officially began a re-evaluation of the OCX PD&E Study and its adopted alternative. The input provided through the public outreach, including stakeholder meetings, site tours and advisory group meetings, has been a major component of CFX's PD&E Study Re-evaluation.

Again, we thank you for your input. For more information, check out the study webpage. You're also welcome to contact me as the public involvement coordinator as noted below. Thank you.

Kathy Putnam  
Public Involvement Coordinator  
407-802-3210



# Notes/History

Shari Croteau,

Date Range - Notes: All Dates; History: 1/1/2020 - 1/31/2020

## Contact

Ms. Melcera

## Notes

<u>Date</u>	<u>Time</u>	<u>Regarding</u>	<u>Record Manager</u>
12/17/2019	11:08 AM	From: Project Studies Sent: Tuesday, December 17, 2019 11:08 AM To: cm.redflower@gmail.com <cm.redflower@gmail.com> Subject: Acknowledgement of Osceola Parkway Extension PD&E Study Re-evaluation Comment	Shari Croteau

Dear Ms. Melcera:

Thank you for attending the recent public workshop for the Osceola Parkway Extension Project Development and Environment (PD&E) Study Re-evaluation conducted by the Central Florida Expressway Authority (CFX). We had more than 430 people attend the November 19 workshop, with more than 220 submitting written comments that evening.

We appreciate your input. Your written comments, received by the end of the November 30, 2019 public comment period, are part of the public workshop record for the study re-evaluation. They were considered during the final evaluation of the preferred alternative. The comment period ended on November 30, 2019.

On December 12, 2019, the CFX Governing Board approved the recommended preferred alternative for the planned 9-mile expressway. It also approved agreements for right of way associated with the project and as well as the conveyance of the donation of 1,550 acres of conservation land located just to the east of Split Oak Forest.

The Osceola Parkway Extension has been identified as a need in several local, long-range plans and master plans. The former Osceola County Expressway Authority (OCX) completed a PD&E Study in May 2017 for the Osceola Parkway Extension and presented a recommended alternative.

CFX's enabling legislation (Senate Bill 230, Ch. 2014-171) incorporated the parkway extension and other portions of the OCX 2040 Master Plan into the CFX 2040 Master Plan. In 2018, CFX completed a Concept, Feasibility, and Mobility Study for the Osceola Parkway Extension and concluded the project is viable under CFX criteria. In July 2018, CFX officially began a re-evaluation of the OCX PD&E Study and its adopted alternative. The input provided through the public outreach, including stakeholder meetings, site tours and advisory group meetings, has been a major component of CFX's PD&E Study Re-evaluation.

Again, we thank you for your input. For more information, check out the study webpage. You're also welcome to contact me as the public involvement coordinator as noted below. Thank you.

Kathy Putnam  
Public Involvement Coordinator  
407-802-3210



# Notes/History

Shari Croteau,

Date Range - Notes: All Dates; History: 1/1/2020 - 1/31/2020

## Contact

Ms. Michele

## Notes

<u>Date</u>	<u>Time</u>	<u>Regarding</u>	<u>Record Manager</u>
12/19/2019	1:24 PM	From: Project Studies Sent: Thursday, December 19, 2019 1:24 PM To: ed@turbomoon.com <ed@turbomoon.com> Subject: Acknowledgement of Osceola Parkway Extension PD&E Study Re-evaluation Comment	Shari Croteau

Dear Ms. Michele:

Thank you for your comment regarding the Osceola Parkway Extension Project Development and Environment (PD&E) Study Re-evaluation being conducted by the Central Florida Expressway Authority (CFX).

We appreciate your input. Your written comments, received by the end of the November 30, 2019 public comment period, are part of the public workshop record for the study re-evaluation. They were considered during the final evaluation of the preferred alternative. The comment period ended on November 30, 2019.

On December 12, 2019, the CFX Governing Board approved the recommended preferred alternative for the planned 9-mile expressway. It also approved agreements for right of way associated with the project and as well as the conveyance of the donation of 1,550 acres of conservation land located just to the east of Split Oak Forest.

The Osceola Parkway Extension has been identified as a need in several local, long-range plans and master plans. The former Osceola County Expressway Authority (OCX) completed a PD&E Study in May 2017 for the Osceola Parkway Extension and presented a recommended alternative.

CFX's enabling legislation (Senate Bill 230, Ch. 2014-171) incorporated the parkway extension and other portions of the OCX 2040 Master Plan into the CFX 2040 Master Plan. In 2018, CFX completed a Concept, Feasibility, and Mobility Study for the Osceola Parkway Extension and concluded the project is viable under CFX criteria. In July 2018, CFX officially began a re-evaluation of the OCX PD&E Study and its adopted alternative. The input provided through the public outreach, including stakeholder meetings, site tours and advisory group meetings, has been a major component of CFX's PD&E Study Re-evaluation.

Again, we thank you for your input. For more information, check out the study webpage. You're also welcome to contact me as the public involvement coordinator as noted below. Thank you.

Kathy Putnam  
Public Involvement Coordinator  
407-802-3210



# Notes/History

Shari Croteau,

Date Range - Notes: All Dates; History: 1/1/2020 - 1/31/2020

## Contact

Ms. Miller

## Notes

<u>Date</u>	<u>Time</u>	<u>Regarding</u>	<u>Record Manager</u>
12/21/2019	1:02 AM	From: Project Studies Sent: Saturday, December 21, 2019 1:02 AM To: nbmxx@yahoo.com <nbmxx@yahoo.com> Subject: Acknowledgement of Osceola Parkway Extension PD&E Study Re-evaluation Comment	Shari Croteau

Dear Ms. Miller:

Thank you for your comment regarding the Osceola Parkway Extension Project Development and Environment (PD&E) Study Re-evaluation being conducted by the Central Florida Expressway Authority (CFX).

We appreciate your input. Your written comments, received by the end of the November 30, 2019 public comment period, are part of the public workshop record for the study re-evaluation. They were considered during the final evaluation of the preferred alternative. The comment period ended on November 30, 2019.

On December 12, 2019, the CFX Governing Board approved the recommended preferred alternative for the planned 9-mile expressway. It also approved agreements for right of way associated with the project and as well as the conveyance of the donation of 1,550 acres of conservation land located just to the east of Split Oak Forest.

The Osceola Parkway Extension has been identified as a need in several local, long-range plans and master plans. The former Osceola County Expressway Authority (OCX) completed a PD&E Study in May 2017 for the Osceola Parkway Extension and presented a recommended alternative.

CFX's enabling legislation (Senate Bill 230, Ch. 2014-171) incorporated the parkway extension and other portions of the OCX 2040 Master Plan into the CFX 2040 Master Plan. In 2018, CFX completed a Concept, Feasibility, and Mobility Study for the Osceola Parkway Extension and concluded the project is viable under CFX criteria. In July 2018, CFX officially began a re-evaluation of the OCX PD&E Study and its adopted alternative. The input provided through the public outreach, including stakeholder meetings, site tours and advisory group meetings, has been a major component of CFX's PD&E Study Re-evaluation.

Again, we thank you for your input. For more information, check out the study webpage. You're also welcome to contact me as the public involvement coordinator as noted below. Thank you.

Kathy Putnam  
Public Involvement Coordinator  
407-802-3210





# Notes/History

Shari Croteau,

Date Range - Notes: All Dates; History: 1/1/2020 - 1/31/2020

## Contact

Toni Miller

## Notes

<u>Date</u>	<u>Time</u>	<u>Regarding</u>	<u>Record Manager</u>
1/14/2019	9:50 PM	From: Toni Miller <tonionli68@gmail.com> Sent: Monday, January 14, 2019 9:50 PM To: Project Studies Subject: Re: Most recent Osceola Parkway Extension study information	Shari Croteau
1/14/2019	11:30 AM	Thank you for informing me. On Mon, Jan 14, 2019 at 11:30 AM Project Studies <ProjectStudies@cfxway.com> wrote:  Good afternoon:  Thank you for your continuing interest in the Central Florida Expressway Authority's (CFX) Osceola Parkway Extension PD&E Study Re-evaluation. Due to recent conversations and possible confusion of our schedule and most current study exhibits including maps, we wanted you to know that we are committed to keeping our project information current and available on the study website. The most recent project information is posted and is dated November 2018.  As part of the study process, the alternatives continue to be refined as additional input is received via stakeholder meetings, as well as through environmental and engineering analysis. No alternative has been selected nor decisions made regarding the study. This spring, we will hold another public meeting where the updated information and exhibits will be presented. You will be notified once the date and location have been determined.  We appreciate your input and interest as public involvement remains an integral part of the study process.  Sincerely,  Mary Brooks Public Involvement Coordinator	Shari Croteau

## Contact

Calvin Moon

## Notes

<u>Date</u>	<u>Time</u>	<u>Regarding</u>	<u>Record Manager</u>
-------------	-------------	------------------	-----------------------



# Notes/History

Shari Croteau,

Date Range - Notes: All Dates; History: 1/1/2020 - 1/31/2020

12/19/2019 1:01 PM

From: Project Studies  
Sent: Thursday, December 19, 2019 1:01 PM  
To: Calvinmoon@hotmail.com <Calvinmoon@hotmail.com>  
Subject: Acknowledgement of Osceola Parkway Extension PD&E Study Re-evaluation Comment

Shari Croteau

Dear Mr. Moon:

Thank you for your comment regarding the Osceola Parkway Extension Project Development and Environment (PD&E) Study Re-evaluation being conducted by the Central Florida Expressway Authority (CFX).

We appreciate your input. Your written comments, received by the end of the November 30, 2019 public comment period, are part of the public workshop record for the study re-evaluation. They were considered during the final evaluation of the preferred alternative. The comment period ended on November 30, 2019.

On December 12, 2019, the CFX Governing Board approved the recommended preferred alternative for the planned 9-mile expressway. It also approved agreements for right of way associated with the project and as well as the conveyance of the donation of 1,550 acres of conservation land located just to the east of Split Oak Forest.

The Osceola Parkway Extension has been identified as a need in several local, long-range plans and master plans. The former Osceola County Expressway Authority (OCX) completed a PD&E Study in May 2017 for the Osceola Parkway Extension and presented a recommended alternative.

CFX's enabling legislation (Senate Bill 230, Ch. 2014-171) incorporated the parkway extension and other portions of the OCX 2040 Master Plan into the CFX 2040 Master Plan. In 2018, CFX completed a Concept, Feasibility, and Mobility Study for the Osceola Parkway Extension and concluded the project is viable under CFX criteria. In July 2018, CFX officially began a re-evaluation of the OCX PD&E Study and its adopted alternative. The input provided through the public outreach, including stakeholder meetings, site tours and advisory group meetings, has been a major component of CFX's PD&E Study Re-evaluation.

Again, we thank you for your input. For more information, check out the study webpage. You're also welcome to contact me as the public involvement coordinator as noted below. Thank you.

Kathy Putnam  
Public Involvement Coordinator  
407-802-3210

## Contact

MIchele Moon

LMJA

## Notes

Date	Time	Regarding	Record Manager
------	------	-----------	----------------



# Notes/History

Shari Croteau,

Date Range - Notes: All Dates; History: 1/1/2020 - 1/31/2020

12/19/2019 1:22 PM

From: Project Studies  
Sent: Thursday, December 19, 2019 1:22 PM  
To: ed@turbomoon.com <ed@turbomoon.com>  
Subject: Acknowledgement of Osceola Parkway Extension PD&E Study Re-evaluation Comment

Shari Croteau

Dear Ms. Moon:

Thank you for your comment regarding the Osceola Parkway Extension Project Development and Environment (PD&E) Study Re-evaluation being conducted by the Central Florida Expressway Authority (CFX).

We appreciate your input. Your written comments, received by the end of the November 30, 2019 public comment period, are part of the public workshop record for the study re-evaluation. They were considered during the final evaluation of the preferred alternative. The comment period ended on November 30, 2019.

On December 12, 2019, the CFX Governing Board approved the recommended preferred alternative for the planned 9-mile expressway. It also approved agreements for right of way associated with the project and as well as the conveyance of the donation of 1,550 acres of conservation land located just to the east of Split Oak Forest.

The Osceola Parkway Extension has been identified as a need in several local, long-range plans and master plans. The former Osceola County Expressway Authority (OCX) completed a PD&E Study in May 2017 for the Osceola Parkway Extension and presented a recommended alternative.

CFX's enabling legislation (Senate Bill 230, Ch. 2014-171) incorporated the parkway extension and other portions of the OCX 2040 Master Plan into the CFX 2040 Master Plan. In 2018, CFX completed a Concept, Feasibility, and Mobility Study for the Osceola Parkway Extension and concluded the project is viable under CFX criteria. In July 2018, CFX officially began a re-evaluation of the OCX PD&E Study and its adopted alternative. The input provided through the public outreach, including stakeholder meetings, site tours and advisory group meetings, has been a major component of CFX's PD&E Study Re-evaluation.

Again, we thank you for your input. For more information, check out the study webpage. You're also welcome to contact me as the public involvement coordinator as noted below. Thank you.

Kathy Putnam  
Public Involvement Coordinator  
407-802-3210

## Contact

Amanda Moore

## Notes

Date	Time	Regarding	Record Manager
------	------	-----------	----------------



# Notes/History

Shari Croteau,

Date Range - Notes: All Dates; History: 1/1/2020 - 1/31/2020

12/20/2019 9:33 PM

From: Project Studies  
Sent: Friday, December 20, 2019 9:33 PM  
To: Amanda.moore10@yahoo.com <Amanda.moore10@yahoo.com>  
Subject: Acknowledgement of Osceola Parkway Extension PD&E Study Re-evaluation Comment

Shari Croteau

Dear Ms. Moore:

Thank you for your comment regarding the Osceola Parkway Extension Project Development and Environment (PD&E) Study Re-evaluation being conducted by the Central Florida Expressway Authority (CFX).

We appreciate your input. Your written comments, received by the end of the November 30, 2019 public comment period, are part of the public workshop record for the study re-evaluation. They were considered during the final evaluation of the preferred alternative. The comment period ended on November 30, 2019.

On December 12, 2019, the CFX Governing Board approved the recommended preferred alternative for the planned 9-mile expressway. It also approved agreements for right of way associated with the project and as well as the conveyance of the donation of 1,550 acres of conservation land located just to the east of Split Oak Forest.

The Osceola Parkway Extension has been identified as a need in several local, long-range plans and master plans. The former Osceola County Expressway Authority (OCX) completed a PD&E Study in May 2017 for the Osceola Parkway Extension and presented a recommended alternative.

CFX's enabling legislation (Senate Bill 230, Ch. 2014-171) incorporated the parkway extension and other portions of the OCX 2040 Master Plan into the CFX 2040 Master Plan. In 2018, CFX completed a Concept, Feasibility, and Mobility Study for the Osceola Parkway Extension and concluded the project is viable under CFX criteria. In July 2018, CFX officially began a re-evaluation of the OCX PD&E Study and its adopted alternative. The input provided through the public outreach, including stakeholder meetings, site tours and advisory group meetings, has been a major component of CFX's PD&E Study Re-evaluation.

Again, we thank you for your input. For more information, check out the study webpage. You're also welcome to contact me as the public involvement coordinator as noted below. Thank you.

Kathy Putnam  
Public Involvement Coordinator  
407-802-3210

## Contact

Angel L. Morales, Jr.

## Notes

Date	Time	Regarding	Record Manager
------	------	-----------	----------------



# Notes/History

Shari Croteau,

*Date Range - Notes: All Dates; History: 1/1/2020 - 1/31/2020*

1/14/2019	9:30 AM	<p>From: conceptstudies          Sent: Monday, January 14, 2019 9:30 AM          To: Angel L Morales Jr.:          Subject: Re: Email Database Request</p>	Shari Croteau
-----------	---------	--	---------------

No problem!

I have added you!

Shari Croteau  
Public Information Officer

1/13/2019	1:40 PM	<p>From: Angel L Morales Jr.: &lt;proudv78@gmail.com&gt;          Sent: Sunday, January 13, 2019 1:40 PM          To: conceptstudies          Subject: Re: Email Database Request</p>	Shari Croteau
-----------	---------	---	---------------

Osceola Parkway Extension

1/13/2019	12:13 PM	<p>On Sun, Jan 13, 2019, 12:13 PM conceptstudies          &lt;conceptstudies@cfxway.com wrote:</p>	Shari Croteau
-----------	----------	--	---------------

Good afternoon,

We received your request to be added to the email list for our study, but I'm not sure which study. Could you please tell me which one?

Osceola Parkway Extension  
Poinciana Parkway Extension  
Northeast Connector Expressway Extension

Thank you!  
Shari Croteau  
Public Information Officer

## Contact

Chris Mundoux

## Notes

<u>Date</u>	<u>Time</u>	<u>Regarding</u>	<u>Record Manager</u>
-------------	-------------	------------------	-----------------------



# Notes/History

Shari Croteau,

Date Range - Notes: All Dates; History: 1/1/2020 - 1/31/2020

12/20/2019 3:21 PM

From: Project Studies  
Sent: Friday, December 20, 2019 3:21 PM  
To: chrismondoux@hotmail.com <chrismondoux@hotmail.com>  
Subject: Acknowledgement of Osceola Parkway Extension PD&E Study Re-evaluation Comment

Shari Croteau

Dear Mr. Mondoux:

Thank you for your comment regarding the Osceola Parkway Extension Project Development and Environment (PD&E) Study Re-evaluation being conducted by the Central Florida Expressway Authority (CFX).

We appreciate your input. Your written comments, received by the end of the November 30, 2019 public comment period, are part of the public workshop record for the study re-evaluation. They were considered during the final evaluation of the preferred alternative. The comment period ended on November 30, 2019.

On December 12, 2019, the CFX Governing Board approved the recommended preferred alternative for the planned 9-mile expressway. It also approved agreements for right of way associated with the project and as well as the conveyance of the donation of 1,550 acres of conservation land located just to the east of Split Oak Forest.

The Osceola Parkway Extension has been identified as a need in several local, long-range plans and master plans. The former Osceola County Expressway Authority (OCX) completed a PD&E Study in May 2017 for the Osceola Parkway Extension and presented a recommended alternative.

CFX's enabling legislation (Senate Bill 230, Ch. 2014-171) incorporated the parkway extension and other portions of the OCX 2040 Master Plan into the CFX 2040 Master Plan. In 2018, CFX completed a Concept, Feasibility, and Mobility Study for the Osceola Parkway Extension and concluded the project is viable under CFX criteria. In July 2018, CFX officially began a re-evaluation of the OCX PD&E Study and its adopted alternative. The input provided through the public outreach, including stakeholder meetings, site tours and advisory group meetings, has been a major component of CFX's PD&E Study Re-evaluation.

Again, we thank you for your input. For more information, check out the study webpage. You're also welcome to contact me as the public involvement coordinator as noted below. Thank you.

Kathy Putnam  
Public Involvement Coordinator  
407-802-3210

## Contact

Duane Munson

## Notes

Date	Time	Regarding	Record Manager
------	------	-----------	----------------



# Notes/History

Shari Croteau,

Date Range - Notes: All Dates; History: 1/1/2020 - 1/31/2020

12/17/2019 10:11 AM

From: Project Studies  
Sent: Tuesday, December 17, 2019 10:11 AM  
To: moosemunson@bellsouth.net <moosemunson@bellsouth.net>  
Subject: Acknowledgement of Osceola Parkway Extension PD&E Study Re-evaluation Comment

Shari Croteau

Dear Ms. Munson:

Thank you for attending the recent public workshop for the Osceola Parkway Extension Project Development and Environment (PD&E) Study Re-evaluation conducted by the Central Florida Expressway Authority (CFX). We had more than 430 people attend the November 19 workshop, with more than 220 submitting written comments that evening.

We appreciate your input. Your written comments, received by the end of the November 30, 2019 public comment period, are part of the public workshop record for the study re-evaluation. They were considered during the final evaluation of the preferred alternative. The comment period ended on November 30, 2019.

On December 12, 2019, the CFX Governing Board approved the recommended preferred alternative for the planned 9-mile expressway. It also approved agreements for right of way associated with the project and as well as the conveyance of the donation of 1,550 acres of conservation land located just to the east of Split Oak Forest.

The Osceola Parkway Extension has been identified as a need in several local, long-range plans and master plans. The former Osceola County Expressway Authority (OCX) completed a PD&E Study in May 2017 for the Osceola Parkway Extension and presented a recommended alternative.

CFX's enabling legislation (Senate Bill 230, Ch. 2014-171) incorporated the parkway extension and other portions of the OCX 2040 Master Plan into the CFX 2040 Master Plan. In 2018, CFX completed a Concept, Feasibility, and Mobility Study for the Osceola Parkway Extension and concluded the project is viable under CFX criteria. In July 2018, CFX officially began a re-evaluation of the OCX PD&E Study and its adopted alternative. The input provided through the public outreach, including stakeholder meetings, site tours and advisory group meetings, has been a major component of CFX's PD&E Study Re-evaluation.

Again, we thank you for your input. For more information, check out the study webpage. You're also welcome to contact me as the public involvement coordinator as noted below. Thank you.

Kathy Putnam  
Public Involvement Coordinator  
407-802-3210

## Contact

Lloyd Murray

## Notes

Date	Time	Regarding	Record Manager
------	------	-----------	----------------

Created 1/17/2020 at 8:29 AM

Page 351 of 569



# Notes/History

Shari Croteau,

Date Range - Notes: All Dates; History: 1/1/2020 - 1/31/2020

12/17/2019 10:59 AM

From: Project Studies  
Sent: Tuesday, December 17, 2019 10:59 AM  
To: Lomtwa@hotmail.com <Lomtwa@hotmail.com>  
Subject: Acknowledgement of Osceola Parkway Extension PD&E Study Re-evaluation Comment

Shari Croteau

Dear Mr. and Mrs. Murray:

Thank you for attending the recent public workshop for the Osceola Parkway Extension Project Development and Environment (PD&E) Study Re-evaluation conducted by the Central Florida Expressway Authority (CFX). We had more than 430 people attend the November 19 workshop, with more than 220 submitting written comments that evening.

We appreciate your input. Your written comments, received by the end of the November 30, 2019 public comment period, are part of the public workshop record for the study re-evaluation. They were considered during the final evaluation of the preferred alternative. The comment period ended on November 30, 2019.

On December 12, 2019, the CFX Governing Board approved the recommended preferred alternative for the planned 9-mile expressway. It also approved agreements for right of way associated with the project and as well as the conveyance of the donation of 1,550 acres of conservation land located just to the east of Split Oak Forest.

The Osceola Parkway Extension has been identified as a need in several local, long-range plans and master plans. The former Osceola County Expressway Authority (OCX) completed a PD&E Study in May 2017 for the Osceola Parkway Extension and presented a recommended alternative.

CFX's enabling legislation (Senate Bill 230, Ch. 2014-171) incorporated the parkway extension and other portions of the OCX 2040 Master Plan into the CFX 2040 Master Plan. In 2018, CFX completed a Concept, Feasibility, and Mobility Study for the Osceola Parkway Extension and concluded the project is viable under CFX criteria. In July 2018, CFX officially began a re-evaluation of the OCX PD&E Study and its adopted alternative. The input provided through the public outreach, including stakeholder meetings, site tours and advisory group meetings, has been a major component of CFX's PD&E Study Re-evaluation.

Again, we thank you for your input. For more information, check out the study webpage. You're also welcome to contact me as the public involvement coordinator as noted below. Thank you.

Kathy Putnam  
Public Involvement Coordinator  
407-802-3210

## Contact

Joann Nagy

## Notes

Date	Time	Regarding	Record Manager
------	------	-----------	----------------

Created 1/17/2020 at 8:29 AM

Page 352 of 569





# Notes/History

Shari Croteau,

Date Range - Notes: All Dates; History: 1/1/2020 - 1/31/2020

12/21/2019 1:09 AM

From: Project Studies  
Sent: Saturday, December 21, 2019 1:09 AM  
To: presmudjo@comcast.net <presmudjo@comcast.net>  
Subject: Acknowledgement of Osceola Parkway Extension PD&E Study Re-evaluation Comment

Shari Croteau

Dear Mr. and Mrs. Presmudjo:

Thank you for your comment regarding the Osceola Parkway Extension Project Development and Environment (PD&E) Study Re-evaluation being conducted by the Central Florida Expressway Authority (CFX).

We appreciate your input. Your written comments, received by the end of the November 30, 2019 public comment period, are part of the public workshop record for the study re-evaluation. They were considered during the final evaluation of the preferred alternative. The comment period ended on November 30, 2019.

On December 12, 2019, the CFX Governing Board approved the recommended preferred alternative for the planned 9-mile expressway. It also approved agreements for right of way associated with the project and as well as the conveyance of the donation of 1,550 acres of conservation land located just to the east of Split Oak Forest.

The Osceola Parkway Extension has been identified as a need in several local, long-range plans and master plans. The former Osceola County Expressway Authority (OCX) completed a PD&E Study in May 2017 for the Osceola Parkway Extension and presented a recommended alternative.

CFX's enabling legislation (Senate Bill 230, Ch. 2014-171) incorporated the parkway extension and other portions of the OCX 2040 Master Plan into the CFX 2040 Master Plan. In 2018, CFX completed a Concept, Feasibility, and Mobility Study for the Osceola Parkway Extension and concluded the project is viable under CFX criteria. In July 2018, CFX officially began a re-evaluation of the OCX PD&E Study and its adopted alternative. The input provided through the public outreach, including stakeholder meetings, site tours and advisory group meetings, has been a major component of CFX's PD&E Study Re-evaluation.

Again, we thank you for your input. For more information, check out the study webpage. You're also welcome to contact me as the public involvement coordinator as noted below. Thank you.

Kathy Putnam  
Public Involvement Coordinator  
407-802-3210

## Contact

Brian Neeley

## Notes

Date	Time	Regarding	Record Manager
------	------	-----------	----------------



# Notes/History

Shari Croteau,

---

*Date Range - Notes: All Dates; History: 1/1/2020 - 1/31/2020*

12/17/2019 9:50 AM



# Notes/History

Shari Croteau,

---

*Date Range - Notes: All Dates; History: 1/1/2020 - 1/31/2020*

From: Project Studies  
Sent: Tuesday, December 17, 2019 9:50 AM  
To: neeleyres@gmail.com <neeleyres@gmail.com>  
Subject: Acknowledgement of Osceola Parkway Extension PD&E Study Re-evaluation Comment

Shari Croteau

Dear Mr. Neeley:

Thank you for attending the recent public workshop for the Osceola Parkway Extension Project Development and Environment (PD&E) Study Re-evaluation conducted by the Central Florida Expressway Authority (CFX). We had more than 430 people attend the November 19 workshop, with more than 220 submitting written comments that evening.

We appreciate your input. Your written comments, received by the end of the November 30, 2019 public comment period, are part of the public workshop record for the study re-evaluation. They were considered during the final evaluation of the preferred alternative. The comment period ended on November 30, 2019.

On December 12, 2019, the CFX Governing Board approved the recommended preferred alternative for the planned 9-mile expressway. It also approved agreements for right of way associated with the project and as well as the conveyance of the donation of 1,550 acres of conservation land located just to the east of Split Oak Forest.

The Osceola Parkway Extension has been identified as a need in several local, long-range plans and master plans. The former Osceola County Expressway Authority (OCX) completed a PD&E Study in May 2017 for the Osceola Parkway Extension and presented a recommended alternative.

CFX's enabling legislation (Senate Bill 230, Ch. 2014-171) incorporated the parkway extension and other portions of the OCX 2040 Master Plan into the CFX 2040 Master Plan. In 2018, CFX completed a Concept, Feasibility, and Mobility Study for the Osceola Parkway Extension and concluded the project is viable under CFX criteria. In July 2018, CFX officially began a re-evaluation of the OCX PD&E Study and its adopted alternative. The input provided through the public outreach, including stakeholder meetings, site tours and advisory group meetings, has been a major component of CFX's PD&E Study Re-evaluation.

Again, we thank you for your input. For more information, check out the study webpage. You're also welcome to contact me as the public involvement coordinator as noted below. Thank you.

Kathy Putnam

Public Involvement Coordinator  
407-802-3210



# Notes/History

Shari Croteau,

Date Range - Notes: All Dates; History: 1/1/2020 - 1/31/2020

## Contact

Wendy L. Nelson

## Notes

Date	Time	Regarding	Record Manager
12/20/2019	9:56 PM	From: Project Studies Sent: Friday, December 20, 2019 9:56 PM To: Wendy Nelson <Wendy@jmleroux.com> Subject: Acknowledgement of Osceola Parkway Extension PD&E Study Re-evaluation Comment	Shari Croteau

Dear Ms. Nelson:

Thank you for your comment regarding the Osceola Parkway Extension Project Development and Environment (PD&E) Study Re-evaluation being conducted by the Central Florida Expressway Authority (CFX).

We appreciate your input. Your written comments, received by the end of the November 30, 2019 public comment period, are part of the public workshop record for the study re-evaluation. They were considered during the final evaluation of the preferred alternative. The comment period ended on November 30, 2019.

On December 12, 2019, the CFX Governing Board approved the recommended preferred alternative for the planned 9-mile expressway. It also approved agreements for right of way associated with the project and as well as the conveyance of the donation of 1,550 acres of conservation land located just to the east of Split Oak Forest.

The Osceola Parkway Extension has been identified as a need in several local, long-range plans and master plans. The former Osceola County Expressway Authority (OCX) completed a PD&E Study in May 2017 for the Osceola Parkway Extension and presented a recommended alternative.

CFX's enabling legislation (Senate Bill 230, Ch. 2014-171) incorporated the parkway extension and other portions of the OCX 2040 Master Plan into the CFX 2040 Master Plan. In 2018, CFX completed a Concept, Feasibility, and Mobility Study for the Osceola Parkway Extension and concluded the project is viable under CFX criteria. In July 2018, CFX officially began a re-evaluation of the OCX PD&E Study and its adopted alternative. The input provided through the public outreach, including stakeholder meetings, site tours and advisory group meetings, has been a major component of CFX's PD&E Study Re-evaluation.

Again, we thank you for your input. For more information, check out the study webpage. You're also welcome to contact me as the public involvement coordinator as noted below. Thank you.

Kathy Putnam  
Public Involvement Coordinator  
407-802-



## Notes/History

Shari Croteau,

---

*Date Range - Notes: All Dates; History: 1/1/2020 - 1/31/2020*

9/11/2019 10:03 AM **From:** Project Studies <ProjectStudies@CFXway.com> Shari Croteau  
**Sent:** Wednesday, September 11, 2019 10:03 AM  
**To:** Wendy Nelson <Wendy@jmleroux.com>  
**Subject:** Re: Project Information Request

Hello Ms. Nelson:

Thank you for inquiring about the Central Florida Expressway Authority's Osceola Parkway Extension Project Development and Environment (PD&E) Study Re-evaluation. Stakeholder engagement is continuing and a preferred alternative has not been identified yet. The most up-to-date information may be found on the study's webpage at the link below:

<https://www.cfxway.com/agency-information/plans-studies/project-studies/osceola-parkway-extension-pde/>

We will add you to the study's database so you receive notification when a public meeting is scheduled.

Thank you,  
Mary Brooks  
Public Involvement Coordinator  
407-802-3210

9/10/2019 12:21 PM **From:** Wendy Nelson <Wendy@jmleroux.com> Shari Croteau  
**Sent:** Tuesday, September 10, 2019 12:21 PM  
**To:** Project Studies <ProjectStudies@CFXway.com>  
**Subject:** FW: Project Information Request

I am just following up on my request regarding information on the Osceola Parkway Extension PD&E.

Thank you,  
Wendy



# Notes/History

Shari Croteau,

Date Range - Notes: All Dates; History: 1/1/2020 - 1/31/2020

8/28/2019 11:40 AM

**From:** Wendy Nelson  
**Sent:** Wednesday, August 28, 2019 11:40 AM  
**To:** [ProjectStudies@CFXway.com](mailto:ProjectStudies@CFXway.com)  
**Subject:** Project Information Request

Shari Croteau

Good Morning,

I would like to request information for the following project. Thank you in advance for your assistance!

### Osceola Parkway Extension

1. What is the status of the PD&E?
2. Has a recommended alignment been selected? If so, which one?
3. When will the PD&E be available (preliminary and/or final)?

Thank you in advance for your assistance.

Wendy L. Nelson

#### Contact

Catherine Newman

#### Notes

Date	Time	Regarding	Record Manager
------	------	-----------	----------------



# Notes/History

Shari Croteau,

---

*Date Range - Notes: All Dates; History: 1/1/2020 - 1/31/2020*

10/17/2019 8:36 PM

**Sent:** Thursday, October 17, 2019 8:36 PM

Shari Croteau

**To:** Internet <[Info@CFXWay.com](mailto:Info@CFXWay.com) <mailto:Info@CFXWay.com>>;  
[catherine.newman003@gmail.com](mailto:catherine.newman003@gmail.com) <mailto:catherine.newman003@gmail.com>

**Cc:** Kathy Putnam <[Kathy.Putnam@qcausa.com](mailto:Kathy.Putnam@qcausa.com) <mailto:Kathy.Putnam@qcausa.com>>; Mary Brooks <[Mary.Brooks@qcausa.com](mailto:Mary.Brooks@qcausa.com) <mailto:Mary.Brooks@qcausa.com>>; Project Studies <[ProjectStudies@CFXway.com](mailto:ProjectStudies@CFXway.com) <mailto:ProjectStudies@CFXway.com>>

**Subject:** RE:CFX OSCEOLA PARKWAY EXTENSION

Hello Catherine,

As the public involvement coordinator for the Osceola Parkway Extension Project Development and Environment (PD&E) Study Re-evaluation being conducted by the Central Florida Expressway Authority, your query was forwarded to me.

Robust key stakeholder engagement has been underway on the study in order to further refine the parkway alternatives. Due to the feedback received and latest alternative evaluations, we are working currently to schedule a public meeting on Nov. 19.

We will be sending details on the meeting out shortly to property owners, as well as those who've asked to be added to the study database. We also will be posting the latest information on the study webpage in the coming weeks.

You can check for updates on the study webpage at:  
<https://www.cfxway.com/agency-information/plans-studies/project-studies/osceola-parkway-extension-pde/>

Stay tuned for more information soon. Thank you.



# Notes/History

Shari Croteau,

---

*Date Range - Notes: All Dates; History: 1/1/2020 - 1/31/2020*

10/17/2019 12:14 PM **From:** Catherine Newman <[catherine.newman003@gmail.com](mailto:catherine.newman003@gmail.com)> Shari Croteau

<<mailto:catherine.newman003@gmail.com>>>

**Sent:** Thursday, October 17, 2019 12:14 PM

**To:** conceptstudies <[conceptstudies@CFXWay.com](mailto:conceptstudies@CFXWay.com)>>; Internet <[Info@CFXWay.com](mailto:Info@CFXWay.com)>>  
<<mailto:Info@CFXWay.com>>>

**Subject:** Re: OSCEOLA PARKWAY EXTENSION

Hello,

Can you provide me with an update on the Osceola Parkway Extension?

Best,  
Catherine

10/14/2019 11:19 PM On Mon, Oct 14, 2019 at 11:19 AM Catherine Newman Shari Croteau

<[catherine.newman003@gmail.com](mailto:catherine.newman003@gmail.com)> <<mailto:catherine.newman003@gmail.com>>> wrote:

Hello,

Can you provide me with an update on the Osceola Parkway Extension?

Best,  
Catherine





# Notes/History

Shari Croteau,

---

*Date Range - Notes: All Dates; History: 1/1/2020 - 1/31/2020*

8/13/2019 9:46 AM



# Notes/History

Shari Croteau,

---

Date Range - Notes: All Dates; History: 1/1/2020 - 1/31/2020

On Mon, Aug 13, 2018 at 9:46 AM, conceptstudies

Shari Croteau

[<conceptstudies@cfxway.com](mailto:conceptstudies@cfxway.com)

[<mailto:conceptstudies@cfxway.com>](mailto:conceptstudies@cfxway.com) wrote:

Hello Ms. Newman,

Thanks for taking the time to write to us regarding the Central Florida Expressway Authority's Project Development and Environment (PD&E) Re-evaluation Study of the Osceola Parkway Extension.

CFX in July began the study, which is expected to take eight-nine months to complete.

CFX is conducting a re-evaluation of the Project Environmental Impact Report (PEIR) for the proposed Osceola Parkway Extension. This CFX PD&E study will review and re-evaluate the recommended alternative of the Osceola County Expressway Authority's (OCX) PD&E Study (completed in 2017) in comparison with the proposed alternatives and findings of the recent CFX Concept, Feasibility and Mobility Study to assess and recommend a further, refined alternative.

You can find information about the PD&E re-evaluation study, which is in its very early stages, on the study webpage at the following link:

[<https://www.cfxway.com/agency-information/plans-studies/project-studies/osceola-parkway-extension-pde/>](https://www.cfxway.com/agency-information/plans-studies/project-studies/osceola-parkway-extension-pde/)

We've also attached the study fact sheet here for your information. You also can follow the study activities on the following Facebook page:

@OsceolaPkwExtPDE

As we are early in the study process, *no decisions have been made*. The study team will be providing numerous opportunities for the public to provide input on the alternatives to be evaluated. A public meeting will be held in December; details to follow.

The study team will be looking at previous alternatives in more detail, as well as developing and evaluating new alternatives. To review the map and alternatives from the previous Concept, Feasibility and Mobility Study, click on the following link: [<https://www.cfxway.com/agency-information/plans-studies/project-studies/osceola-parkway-extension/>](https://www.cfxway.com/agency-information/plans-studies/project-studies/osceola-parkway-extension/)



# Notes/History

Shari Croteau,

---

*Date Range - Notes: All Dates; History: 1/1/2020 - 1/31/2020*

8/10/2019 12:29 AM **From:** Catherine Newman <[catherine.newman003@gmail.com](mailto:catherine.newman003@gmail.com)> Shari Croteau  
**Sent:** Friday, August 10, 2018 12:29 AM  
**To:** conceptstudies  
**Subject:** OSCEOLA PARKWAY EXTENSION

Hello,

When are right of way acquisitions expected to begin for the OSCEOLA PARKWAY EXTENSION? I believe the project number is 4391931

Best,  
Catherine Newman

4/2/2019 4:19 PM **From:** conceptstudies <[conceptstudies@CFXWay.com](mailto:conceptstudies@CFXWay.com)> Shari Croteau  
**Sent:** Tuesday, April 2, 2019 4:19 PM  
**To:** Catherine Newman  
**Cc:** Mary Brooks; Shari Croteau  
**Subject:** Re: OSCEOLA PARKWAY EXTENSION

Hi Ms. Newman:

No, the public meeting has not been scheduled yet. I will confirm that you are in the study database so you receive notice when the meeting is set. Please visit the study website to see the latest information regarding the study:

<https://www.cfxway.com/agency-information/plans-studies/project-studies/osceola-parkway-extension-pde/>

Thank you,  
Kathy Putnam for  
Mary Brooks  
Public Involvement Coordinator  
407-802-3210



# Notes/History

Shari Croteau,

---

*Date Range - Notes: All Dates; History: 1/1/2020 - 1/31/2020*

4/2/2019 4:19 PM On Tue, Apr 2, 2019 at 4:19 PM conceptstudies Shari Croteau

[<conceptstudies@cfxway.com <mailto:conceptstudies@cfxway.com>>](mailto:conceptstudies@cfxway.com)

wrote:

Hi Ms. Newman:

No, the public meeting has not been scheduled yet. I will confirm that you are in the study database so you receive notice when the meeting is set. Please visit the study website to see the latest information regarding the study:

[<https://www.cfxway.com/agency-information/plans-studies/project-studies/osceola-parkway-extension-pde/>](https://www.cfxway.com/agency-information/plans-studies/project-studies/osceola-parkway-extension-pde/)

Thank you,  
Kathy Putnam for  
Mary Brooks  
Public Involvement Coordinator  
407-802-3210

3/27/2019 3:01 PM From: Catherine Newman <catherine.newman003@gmail.com> Shari Croteau

Sent: Wednesday, March 27, 2019 3:01:21 PM

To: conceptstudies

Subject: Re: OSCEOLA PARKWAY EXTENSION

Good afternoon,

Has a public meeting been scheduled at this time for the Osceola Parkway Extension?

Best,  
Catherine Newman



# Notes/History

Shari Croteau,

---

*Date Range - Notes: All Dates; History: 1/1/2020 - 1/31/2020*

3/27/2019 3:01 PM **From:** Catherine Newman <[catherine.newman003@gmail.com](mailto:catherine.newman003@gmail.com)> Shari Croteau

<<mailto:catherine.newman003@gmail.com>>  
**Sent:** Wednesday, March 27, 2019 3:01:21 PM  
**To:** conceptstudies  
**Subject:** Re: OSCEOLA PARKWAY EXTENSION

Good afternoon,

Has a public meeting been scheduled at this time for the Osceola Parkway Extension?

Best,  
Catherine Newman

11/13/2018 6:58 PM **From:** conceptstudies <[conceptstudies@CFXWay.com](mailto:conceptstudies@CFXWay.com)> Shari Croteau

**Sent:** Tuesday, November 13, 2018 6:58 PM  
**To:** Catherine Newman  
**Cc:** Mary Brooks; Shari Croteau  
**Subject:** Re: OSCEOLA PARKWAY EXTENSION

Hello Ms. Newman:

Thank you for your patience. Please see the attached revised project schedule. As you'll see, we anticipate holding the public meeting in early April 2019.

I have added you to the project database to ensure you receive notice of public meetings. Notice will also be posted on the study website at <https://www.cfxway.com/agency-information/plans-studies/project-studies/osceola-parkway-extension-pde/> as well as shared on Facebook @OsceolaPkwyExtPDE.

Thank you,  
Kathy Putnam for  
Mary Brooks  
Public Involvement Coordinator

11/11/2018 5:48 PM **From:** Catherine Newman <[catherine.newman003@gmail.com](mailto:catherine.newman003@gmail.com)> Shari Croteau

**Sent:** Sunday, November 11, 2018 5:48:43 PM  
**To:** conceptstudies  
**Subject:** Re: OSCEOLA PARKWAY EXTENSION

Hello,

I wanted to touch base to make sure my previous inquiry was received? I appreciate your help.

Best,  
Catherine Newman



# Notes/History

Shari Croteau,

---

*Date Range - Notes: All Dates; History: 1/1/2020 - 1/31/2020*

10/8/2018 12:10 PM On Mon, Oct 8, 2018 at 12:10 PM Catherine Newman <catherine.newman003@gmail.com> wrote:  
Good afternoon,

I am following up on the project and wanted to see if a public meeting has been scheduled for this December?

Best,  
Catherine Newman

8/16/2018 6:18 PM On Thu, Aug 16, 2018 at 6:18 PM conceptstudies <[conceptstudies@cfxway.com](mailto:conceptstudies@cfxway.com)> wrote:

Hello Ms. Newman,

The Osceola Parkway Extension PD&E Study is scheduled to conclude in the spring of 2019. The CFX Board's decision on whether any recommended alternative should move forward would have to take place at that time.

If the Board approves moving forward, design would be estimated to begin in late 2019-2020. Design can take up to two years, and usually gets to at least 60 percent completion before right of way acquisition would commence.

I hope you find this information helpful. Thank you.

Kathy Putnam for  
Mary Brooks  
Public Information Coordinator



# Notes/History

Shari Croteau,

---

*Date Range - Notes: All Dates; History: 1/1/2020 - 1/31/2020*

8/16/2018 6:18 PM From: conceptstudies <conceptstudies@CFXWay.com> Shari Croteau  
Sent: Thursday, August 16, 2018 6:18 PM  
To: Catherine Newman  
Cc: Mary Brooks; Project Studies  
Subject: Re: OSCEOLA PARKWAY EXTENSION

Hello Ms. Newman,

The Osceola Parkway Extension PD&E Study is scheduled to conclude in the spring of 2019. The CFX Board's decision on whether any recommended alternative should move forward would have to take place at that time.

If the Board approves moving forward, design would be estimated to begin in late 2019-2020. Design can take up to two years, and usually gets to at least 60 percent completion before right of way acquisition would commence.

I hope you find this information helpful. Thank you.

Kathy Putnam for  
Mary Brooks  
Public Information Coordinator

8/13/2018 4:24 PM From: Catherine Newman <catherine.newman003@gmail.com> Shari Croteau  
Sent: Monday, August 13, 2018 4:24 PM  
To: conceptstudies  
Subject: Re: OSCEOLA PARKWAY EXTENSION

Thank you for the in-depth information regarding the project. I do have one more question, is there a tentative year determined when design and right of way acquisitions will begin?

Best,  
Catherine Newman

8/13/2018 4:24 PM **From:** Catherine Newman <[catherine.newman003@gmail.com](mailto:catherine.newman003@gmail.com)> Shari Croteau  
<<mailto:catherine.newman003@gmail.com>>  
**Sent:** Monday, August 13, 2018 4:24:53 PM  
**To:** conceptstudies  
**Subject:** Re: OSCEOLA PARKWAY EXTENSION

Thank you for the in-depth information regarding the project. I do have one more question, is there a tentative year determined when design and right of way acquisitions will begin?

Best,  
Catherine Newman



## Notes/History

Shari Croteau,

---

*Date Range - Notes: All Dates; History: 1/1/2020 - 1/31/2020*

8/13/2018

4:24 PM

**From:** Catherine Newman <[catherine.newman003@gmail.com](mailto:catherine.newman003@gmail.com)  
<<mailto:catherine.newman003@gmail.com>>>

Shari Croteau

**Sent:** Monday, August 13, 2018 4:24:53 PM

**To:** conceptstudies

**Subject:** Re: OSCEOLA PARKWAY EXTENSION

Thank you for the in-depth information regarding the project. I do have one more question, is there a tentative year determined when design and right of way acquisitions will begin?

Best,  
Catherine Newman





# Notes/History

Shari Croteau,

---

*Date Range - Notes: All Dates; History: 1/1/2020 - 1/31/2020*

8/13/2018

9:46 AM

From: conceptstudies  
Sent: Monday, August 13, 2018 9:46 AM  
To: Catherine Newman  
Cc: Mary Brooks  
Subject: Re: OSCEOLA PARKWAY EXTENSION

Shari Croteau

Hello Ms. Newman,  
Thanks for taking the time to write to us regarding the Central Florida Expressway Authority's Project Development and Environment (PD&E) Re-evaluation Study of the Osceola Parkway Extension.

CFX in July began the study, which is expected to take eight-nine months to complete.

CFX is conducting a re-evaluation of the Project Environmental Impact Report (PEIR) for the proposed Osceola Parkway Extension. This CFX PD&E study will review and re-evaluate the recommended alternative of the Osceola County Expressway Authority's (OCX) PD&E Study (completed in 2017) in comparison with the proposed alternatives and findings of the recent CFX Concept, Feasibility and Mobility Study to assess and recommend a further, refined alternative.

You can find information about the PD&E re-evaluation study, which is in its very early stages, on the study webpage at the following link:  
<https://www.cfxway.com/agency-information/plans-studies/project-studies/osceola-parkway-extension-pde/>

We've also attached the study fact sheet here for your information. You also can follow the study activities on the following Facebook page:  
[@OsceolaPkwyExtPDE](#)

As we are early in the study process, no decisions have been made. The study team will be providing numerous opportunities for the public to provide input on the alternatives to be evaluated. A public meeting will be held in December; details to follow.

The study team will be looking at previous alternatives in more detail, as well as developing and evaluating new alternatives. To review the map and alternatives from the previous Concept, Feasibility and Mobility Study, click on the following link: <https://www.cfxway.com/agency-information/plans-studies/project-studies/osceola-parkway-extension/>

Once the study is completed, the findings will be reviewed by the CFX Board. If the Board approves the project to move forward, design of the project would begin and take approximately two years. Once the design plans reach about 60 percent completion, the right of way acquisition process would begin.

I hope you find this information helpful. Please feel free to contact me as noted below for additional information. Thank you.

Shari Croteau, for  
Mary Brooks, Public Information Coordinator



# Notes/History

Shari Croteau,

*Date Range - Notes: All Dates; History: 1/1/2020 - 1/31/2020*

8/10/2018	12:29 AM	From: Catherine Newman <catherine.newman003@gmail.com> Sent: Friday, August 10, 2018 12:29 AM To: conceptstudies Subject: OSCEOLA PARKWAY EXTENSION	Shari Croteau
-----------	----------	--	---------------

Hello,

When are right of way acquisitions expected to begin for the OSCEOLA PARKWAY EXTENSION? I believe the project number is 4391931

Best,  
Catherine Newman

## Contact

Phuong Nguyen

## Notes

<u>Date</u>	<u>Time</u>	<u>Regarding</u>	<u>Record Manager</u>
-------------	-------------	------------------	-----------------------



# Notes/History

Shari Croteau,

Date Range - Notes: All Dates; History: 1/1/2020 - 1/31/2020

12/19/2019 1:21 PM

From: Project Studies  
Sent: Thursday, December 19, 2019 1:21 PM  
To: PQnguyen17@yahoo.com <PQnguyen17@yahoo.com>  
Subject: Acknowledgement of Osceola Parkway Extension PD&E Study Re-evaluation Comment

Shari Croteau

Dear Nguyen:

Thank you for your comment regarding the Osceola Parkway Extension Project Development and Environment (PD&E) Study Re-evaluation being conducted by the Central Florida Expressway Authority (CFX).

We appreciate your input. Your written comments, received by the end of the November 30, 2019 public comment period, are part of the public workshop record for the study re-evaluation. They were considered during the final evaluation of the preferred alternative. The comment period ended on November 30, 2019.

On December 12, 2019, the CFX Governing Board approved the recommended preferred alternative for the planned 9-mile expressway. It also approved agreements for right of way associated with the project and as well as the conveyance of the donation of 1,550 acres of conservation land located just to the east of Split Oak Forest.

The Osceola Parkway Extension has been identified as a need in several local, long-range plans and master plans. The former Osceola County Expressway Authority (OCX) completed a PD&E Study in May 2017 for the Osceola Parkway Extension and presented a recommended alternative.

CFX's enabling legislation (Senate Bill 230, Ch. 2014-171) incorporated the parkway extension and other portions of the OCX 2040 Master Plan into the CFX 2040 Master Plan. In 2018, CFX completed a Concept, Feasibility, and Mobility Study for the Osceola Parkway Extension and concluded the project is viable under CFX criteria. In July 2018, CFX officially began a re-evaluation of the OCX PD&E Study and its adopted alternative. The input provided through the public outreach, including stakeholder meetings, site tours and advisory group meetings, has been a major component of CFX's PD&E Study Re-evaluation.

Again, we thank you for your input. For more information, check out the study webpage. You're also welcome to contact me as the public involvement coordinator as noted below. Thank you.

Kathy Putnam  
Public Involvement Coordinator  
407-802-3210

## Contact

Andrew Nicholls

## Notes

Date	Time	Regarding	Record Manager
------	------	-----------	----------------



# Notes/History

Shari Croteau,

Date Range - Notes: All Dates; History: 1/1/2020 - 1/31/2020

12/20/2019 1:55 PM

From: Project Studies  
Sent: Friday, December 20, 2019 1:55 PM  
To: andy@orlandospfx.com <andy@orlandospfx.com>  
Subject: Acknowledgement of Osceola Parkway Extension PD&E Study Re-evaluation Comment

Shari Croteau

Dear Mr. Nicholls:

Thank you for your comment regarding the Osceola Parkway Extension Project Development and Environment (PD&E) Study Re-evaluation being conducted by the Central Florida Expressway Authority (CFX).

We appreciate your input. Your written comments, received by the end of the November 30, 2019 public comment period, are part of the public workshop record for the study re-evaluation. They were considered during the final evaluation of the preferred alternative. The comment period ended on November 30, 2019.

On December 12, 2019, the CFX Governing Board approved the recommended preferred alternative for the planned 9-mile expressway. It also approved agreements for right of way associated with the project and as well as the conveyance of the donation of 1,550 acres of conservation land located just to the east of Split Oak Forest.

The Osceola Parkway Extension has been identified as a need in several local, long-range plans and master plans. The former Osceola County Expressway Authority (OCX) completed a PD&E Study in May 2017 for the Osceola Parkway Extension and presented a recommended alternative.

CFX's enabling legislation (Senate Bill 230, Ch. 2014-171) incorporated the parkway extension and other portions of the OCX 2040 Master Plan into the CFX 2040 Master Plan. In 2018, CFX completed a Concept, Feasibility, and Mobility Study for the Osceola Parkway Extension and concluded the project is viable under CFX criteria. In July 2018, CFX officially began a re-evaluation of the OCX PD&E Study and its adopted alternative. The input provided through the public outreach, including stakeholder meetings, site tours and advisory group meetings, has been a major component of CFX's PD&E Study Re-evaluation.

Again, we thank you for your input. For more information, check out the study webpage. You're also welcome to contact me as the public involvement coordinator as noted below. Thank you.

Kathy Putnam  
Public Involvement Coordinator  
407-802-3210

## Contact

Tonya Nicholls

## Notes

Date	Time	Regarding	Record Manager
------	------	-----------	----------------



# Notes/History

Shari Croteau,

Date Range - Notes: All Dates; History: 1/1/2020 - 1/31/2020

12/20/2019 1:53 PM

From: Project Studies  
Sent: Friday, December 20, 2019 1:53 PM  
To: tanya@orlandospfx.com <tanya@orlandospfx.com>  
Subject: Acknowledgement of Osceola Parkway Extension PD&E Study Re-evaluation Comment

Shari Croteau

Dear Ms. Nicholls:

Thank you for your comment regarding the Osceola Parkway Extension Project Development and Environment (PD&E) Study Re-evaluation being conducted by the Central Florida Expressway Authority (CFX).

We appreciate your input. Your written comments, received by the end of the November 30, 2019 public comment period, are part of the public workshop record for the study re-evaluation. They were considered during the final evaluation of the preferred alternative. The comment period ended on November 30, 2019.

On December 12, 2019, the CFX Governing Board approved the recommended preferred alternative for the planned 9-mile expressway. It also approved agreements for right of way associated with the project and as well as the conveyance of the donation of 1,550 acres of conservation land located just to the east of Split Oak Forest.

The Osceola Parkway Extension has been identified as a need in several local, long-range plans and master plans. The former Osceola County Expressway Authority (OCX) completed a PD&E Study in May 2017 for the Osceola Parkway Extension and presented a recommended alternative.

CFX's enabling legislation (Senate Bill 230, Ch. 2014-171) incorporated the parkway extension and other portions of the OCX 2040 Master Plan into the CFX 2040 Master Plan. In 2018, CFX completed a Concept, Feasibility, and Mobility Study for the Osceola Parkway Extension and concluded the project is viable under CFX criteria. In July 2018, CFX officially began a re-evaluation of the OCX PD&E Study and its adopted alternative. The input provided through the public outreach, including stakeholder meetings, site tours and advisory group meetings, has been a major component of CFX's PD&E Study Re-evaluation.

Again, we thank you for your input. For more information, check out the study webpage. You're also welcome to contact me as the public involvement coordinator as noted below. Thank you.

Kathy Putnam  
Public Involvement Coordinator  
407-802-3210

## Contact

Ruth Nichols

## Notes

Date	Time	Regarding	Record Manager
------	------	-----------	----------------



# Notes/History

Shari Croteau,

---

*Date Range - Notes: All Dates; History: 1/1/2020 - 1/31/2020*

12/22/2019 11:46 AM

From: Project Studies  
Sent: Sunday, December 22, 2019 11:46 PM  
To: rutharella@comcast.net <rutharella@comcast.net>  
Subject: Acknowledgement of Osceola Parkway Extension PD&E Study Re-evaluation Comment

Shari Croteau

Dear Ms. Nichols:

Thank you for your comment regarding the Osceola Parkway Extension Project Development and Environment (PD&E) Study Re-evaluation being conducted by the Central Florida Expressway Authority (CFX). Unfortunately, it was received after the November 30, 2019 comment period deadline. While it was not included in the comments associated with the November 19 public workshop held at Lake Nona Middle School, it was included in the database for the study re-evaluation.

On December 12, 2019, the CFX Governing Board approved the recommended preferred alternative for the planned 9-mile expressway. It also approved agreements for right of way associated with the project and as well as the conveyance of the donation of 1,550 acres of conservation land located just to the east of Split Oak Forest.

The Osceola Parkway Extension has been identified as a need in several local, long-range plans and master plans. The former Osceola County Expressway Authority (OCX) completed a PD&E Study in May 2017 for the Osceola Parkway Extension and presented a recommended alternative.

CFX's enabling legislation (Senate Bill 230, Ch. 2014-171) incorporated the parkway extension and other portions of the OCX 2040 Master Plan into the CFX 2040 Master Plan. In 2018, CFX completed a Concept, Feasibility, and Mobility Study for the Osceola Parkway Extension and concluded the project is viable under CFX criteria. In July 2018, CFX officially began a re-evaluation of the OCX PD&E Study and its adopted alternative. The input provided through the public outreach, including stakeholder meetings, site tours and advisory group meetings, has been a major component of CFX's PD&E Study Re-evaluation.

Again, we thank you for your input. For more information, check out the study webpage. You're also welcome to contact me as the public involvement coordinator as noted below. Thank you.

Kathy Putnam  
Public Involvement Coordinator  
407-802-3210



# Notes/History

Shari Croteau,

Date Range - Notes: All Dates; History: 1/1/2020 - 1/31/2020

12/1/2019 12:04 PM RUTH NICHOLS <rutharella@comcast.net>  
Sun 12/1/2019 12:04 AM  
Attention: Study Team Members -

Shari Croteau

I am writing in opposition to the construction of a toll road through any part of Split Oak Forest WEA.

As everyone knows - Split Oak Forest WEA was acquired in 1994 with funds received through the Florida Fish and Wildlife Conservation Commission's Mitigation Park Program, and is currently being managed by the FWC, in cooperation with Orange and Osceola Counties. According to the FWC, "...SOFWEA was acquired and established for the purpose of conserving natural and cultural resources, and for conserving wildlife species habitat as a conservation measure designed to offset environmental impacts caused by existing and proposed development,..." ( <https://myfwc.com/media/16063/sofweamp2016-2026.pdf> )

For 25 years SOFWEA has provided a safe haven for threatened species, while offering residents of the greater Orlando-metro area a place to recreate and commune with nature. County officials and the CFX have had more than enough time to plan for new development surrounding SOFWEA - time to ensure that SOFWEA would remain protected in perpetuity. But, now the integrity of this vital gopher tortoise habitat and public recreation land is at risk.

Please consider alternate routes. Thank you.

Regards, RN

## Contact

Karen Nodorft

LMJA

## Notes

Date	Time	Regarding	Record Manager
------	------	-----------	----------------



# Notes/History

Shari Croteau,

Date Range - Notes: All Dates; History: 1/1/2020 - 1/31/2020

12/16/2019 3:38 PM

From: Project Studies  
Sent: Monday, December 16, 2019 3:38 PM  
To: Dknod1@bellsouth.net <Dknod1@bellsouth.net>  
Subject: Acknowledgement of Osceola Parkway Extension PD&E Study Re-evaluation Comment

Shari Croteau

Dear Ms. Nodort:

Thank you for attending the recent public workshop for the Osceola Parkway Extension Project Development and Environment (PD&E) Study Re-evaluation conducted by the Central Florida Expressway Authority (CFX). We had more than 430 people attend the November 19 workshop, with more than 220 submitting written comments that evening.

We appreciate your input. Your written comments, received by the end of the November 30, 2019 public comment period, are part of the public workshop record for the study re-evaluation. They were considered during the final evaluation of the preferred alternative. The comment period ended on November 30, 2019.

On December 12, 2019, the CFX Governing Board approved the recommended preferred alternative for the planned 9-mile expressway. It also approved agreements for right of way associated with the project and as well as the conveyance of the donation of 1,550 acres of conservation land located just to the east of Split Oak Forest.

The Osceola Parkway Extension has been identified as a need in several local, long-range plans and master plans. The former Osceola County Expressway Authority (OCX) completed a PD&E Study in May 2017 for the Osceola Parkway Extension and presented a recommended alternative.

CFX's enabling legislation (Senate Bill 230, Ch. 2014-171) incorporated the parkway extension and other portions of the OCX 2040 Master Plan into the CFX 2040 Master Plan. In 2018, CFX completed a Concept, Feasibility, and Mobility Study for the Osceola Parkway Extension and concluded the project is viable under CFX criteria. In July 2018, CFX officially began a re-evaluation of the OCX PD&E Study and its adopted alternative. The input provided through the public outreach, including stakeholder meetings, site tours and advisory group meetings, has been a major component of CFX's PD&E Study Re-evaluation.

Again, we thank you for your input. For more information, check out the study webpage. You're also welcome to contact me as the public involvement coordinator as noted below. Thank you.

Kathy Putnam  
Public Involvement Coordinator  
407-802-3210

## Contact

Mr. Normand

## Notes

Date	Time	Regarding	Record Manager
------	------	-----------	----------------

Created 1/17/2020 at 8:29 AM

Page 376 of 569





# Notes/History

Shari Croteau,

Date Range - Notes: All Dates; History: 1/1/2020 - 1/31/2020

12/21/2019 12:38 AM

From: Project Studies  
Sent: Saturday, December 21, 2019 12:38 AM  
To: Storm1010@yahoo.com <Storm1010@yahoo.com>  
Subject: Acknowledgement of Osceola Parkway Extension PD&E Study Re-evaluation Comment

Shari Croteau

Dear Ms. Normand:

Thank you for your comment regarding the Osceola Parkway Extension Project Development and Environment (PD&E) Study Re-evaluation being conducted by the Central Florida Expressway Authority (CFX).

We appreciate your input. Your written comments, received by the end of the November 30, 2019 public comment period, are part of the public workshop record for the study re-evaluation. They were considered during the final evaluation of the preferred alternative. The comment period ended on November 30, 2019.

On December 12, 2019, the CFX Governing Board approved the recommended preferred alternative for the planned 9-mile expressway. It also approved agreements for right of way associated with the project and as well as the conveyance of the donation of 1,550 acres of conservation land located just to the east of Split Oak Forest.

The Osceola Parkway Extension has been identified as a need in several local, long-range plans and master plans. The former Osceola County Expressway Authority (OCX) completed a PD&E Study in May 2017 for the Osceola Parkway Extension and presented a recommended alternative.

CFX's enabling legislation (Senate Bill 230, Ch. 2014-171) incorporated the parkway extension and other portions of the OCX 2040 Master Plan into the CFX 2040 Master Plan. In 2018, CFX completed a Concept, Feasibility, and Mobility Study for the Osceola Parkway Extension and concluded the project is viable under CFX criteria. In July 2018, CFX officially began a re-evaluation of the OCX PD&E Study and its adopted alternative. The input provided through the public outreach, including stakeholder meetings, site tours and advisory group meetings, has been a major component of CFX's PD&E Study Re-evaluation.

Again, we thank you for your input. For more information, check out the study webpage. You're also welcome to contact me as the public involvement coordinator as noted below. Thank you.

Kathy Putnam  
Public Involvement Coordinator  
407-802-3210

## Contact

Mr. & Mrs. Margaret Odena LMJA

## Notes

Date	Time	Regarding	Record Manager
------	------	-----------	----------------



# Notes/History

Shari Croteau,

---

*Date Range - Notes: All Dates; History: 1/1/2020 - 1/31/2020*

12/17/2019 2:13 PM

From: Project Studies  
Sent: Tuesday, December 17, 2019 2:13 PM  
To: noblitt@aol.com <noblitt@aol.com>  
Subject: Acknowledgement of Osceola Parkway Extension PD&E Study Re-evaluation Comment

Shari Croteau

Dear Mr. and Mrs. Odena:

Thank you for attending the recent public workshop for the Osceola Parkway Extension Project Development and Environment (PD&E) Study Re-evaluation conducted by the Central Florida Expressway Authority (CFX). We had more than 430 people attend the November 19 workshop, with more than 220 submitting written comments that evening.

We appreciate your input. Your written comments, received by the end of the November 30, 2019 public comment period, are part of the public workshop record for the study re-evaluation. They were considered during the final evaluation of the preferred alternative. The comment period ended on November 30, 2019.

On December 12, 2019, the CFX Governing Board approved the recommended preferred alternative for the planned 9-mile expressway. It also approved agreements for right of way associated with the project and as well as the conveyance of the donation of 1,550 acres of conservation land located just to the east of Split Oak Forest.

The Osceola Parkway Extension has been identified as a need in several local, long-range plans and master plans. The former Osceola County Expressway Authority (OCX) completed a PD&E Study in May 2017 for the Osceola Parkway Extension and presented a recommended alternative.

CFX's enabling legislation (Senate Bill 230, Ch. 2014-171) incorporated the parkway extension and other portions of the OCX 2040 Master Plan into the CFX 2040 Master Plan. In 2018, CFX completed a Concept, Feasibility, and Mobility Study for the Osceola Parkway Extension and concluded the project is viable under CFX criteria. In July 2018, CFX officially began a re-evaluation of the OCX PD&E Study and its adopted alternative. The input provided through the public outreach, including stakeholder meetings, site tours and advisory group meetings, has been a major component of CFX's PD&E Study Re-evaluation.

Again, we thank you for your input. For more information, check out the study webpage. You're also welcome to contact me as the public involvement coordinator as noted below. Thank you.

Kathy Putnam  
Public Involvement Coordinator  
407-802-3210

---

## Contact

Sue Oldham



# Notes/History

Shari Croteau,

Date Range - Notes: All Dates; History: 1/1/2020 - 1/31/2020

## Notes

<u>Date</u>	<u>Time</u>	<u>Regarding</u>	<u>Record Manager</u>
12/17/2019	10:08 AM	From: Project Studies Sent: Tuesday, December 17, 2019 10:08 AM To: Sueconlon@aol.com <Sueconlon@aol.com> Subject: Acknowledgement of Osceola Parkway Extension PD&E Study Re-evaluation Comment	Shari Croteau

Dear Ms. Oldham:

Thank you for attending the recent public workshop for the Osceola Parkway Extension Project Development and Environment (PD&E) Study Re-evaluation conducted by the Central Florida Expressway Authority (CFX). We had more than 430 people attend the November 19 workshop, with more than 220 submitting written comments that evening.

We appreciate your input. Your written comments, received by the end of the November 30, 2019 public comment period, are part of the public workshop record for the study re-evaluation. They were considered during the final evaluation of the preferred alternative. The comment period ended on November 30, 2019.

On December 12, 2019, the CFX Governing Board approved the recommended preferred alternative for the planned 9-mile expressway. It also approved agreements for right of way associated with the project and as well as the conveyance of the donation of 1,550 acres of conservation land located just to the east of Split Oak Forest.

The Osceola Parkway Extension has been identified as a need in several local, long-range plans and master plans. The former Osceola County Expressway Authority (OCX) completed a PD&E Study in May 2017 for the Osceola Parkway Extension and presented a recommended alternative.

CFX's enabling legislation (Senate Bill 230, Ch. 2014-171) incorporated the parkway extension and other portions of the OCX 2040 Master Plan into the CFX 2040 Master Plan. In 2018, CFX completed a Concept, Feasibility, and Mobility Study for the Osceola Parkway Extension and concluded the project is viable under CFX criteria. In July 2018, CFX officially began a re-evaluation of the OCX PD&E Study and its adopted alternative. The input provided through the public outreach, including stakeholder meetings, site tours and advisory group meetings, has been a major component of CFX's PD&E Study Re-evaluation.

Again, we thank you for your input. For more information, check out the study webpage. You're also welcome to contact me as the public involvement coordinator as noted below. Thank you.

Kathy Putnam  
Public Involvement Coordinator  
407-802-3210



# Notes/History

Shari Croteau,

Date Range - Notes: All Dates; History: 1/1/2020 - 1/31/2020

## Contact

Tawny Olore

## Notes

<u>Date</u>	<u>Time</u>	<u>Regarding</u>	<u>Record Manager</u>
10/29/2019	10:00 PM	From: Tawny H Olore <tawny.lore@OSCEOLA.ORG> Sent: Tuesday, October 29, 2019 10:00 PM To: Project Studies <ProjectStudies@CFXway.com> Subject: Automatic reply: CFX Osceola Parkway Extension Environmental Advisory Group Meeting	Shari Croteau

Hello,

I will be away from the office until Wednesday November 6th. I will be checking emails periodically.

If you need immediate attention, please email danielle.balser@osceola.org.

Thanks.

Tawny

## Contact

Ms. Osier

## Notes

<u>Date</u>	<u>Time</u>	<u>Regarding</u>	<u>Record Manager</u>
-------------	-------------	------------------	-----------------------



# Notes/History

Shari Croteau,

Date Range - Notes: All Dates; History: 1/1/2020 - 1/31/2020

12/19/2019 11:45 AM

From: Project Studies  
Sent: Thursday, December 19, 2019 11:45 AM  
To: T4olser@yahoo.com <T4olser@yahoo.com>  
Subject: Acknowledgement of Osceola Parkway Extension PD&E Study Re-evaluation Comment

Shari Croteau

Dear Ms. Osier:

Thank you for attending the recent public workshop for the Osceola Parkway Extension Project Development and Environment (PD&E) Study Re-evaluation conducted by the Central Florida Expressway Authority (CFX). We had more than 430 people attend the November 19 workshop, with more than 220 submitting written comments that evening.

We appreciate your input. Your written comments, received by the end of the November 30, 2019 public comment period, are part of the public workshop record for the study re-evaluation. They were considered during the final evaluation of the preferred alternative. The comment period ended on November 30, 2019.

On December 12, 2019, the CFX Governing Board approved the recommended preferred alternative for the planned 9-mile expressway. It also approved agreements for right of way associated with the project and as well as the conveyance of the donation of 1,550 acres of conservation land located just to the east of Split Oak Forest.

The Osceola Parkway Extension has been identified as a need in several local, long-range plans and master plans. The former Osceola County Expressway Authority (OCX) completed a PD&E Study in May 2017 for the Osceola Parkway Extension and presented a recommended alternative.

CFX's enabling legislation (Senate Bill 230, Ch. 2014-171) incorporated the parkway extension and other portions of the OCX 2040 Master Plan into the CFX 2040 Master Plan. In 2018, CFX completed a Concept, Feasibility, and Mobility Study for the Osceola Parkway Extension and concluded the project is viable under CFX criteria. In July 2018, CFX officially began a re-evaluation of the OCX PD&E Study and its adopted alternative. The input provided through the public outreach, including stakeholder meetings, site tours and advisory group meetings, has been a major component of CFX's PD&E Study Re-evaluation.

Again, we thank you for your input. For more information, check out the study webpage. You're also welcome to contact me as the public involvement coordinator as noted below. Thank you.

Kathy Putnam  
Public Involvement Coordinator  
407-802-3210

## Contact

Daniel or Jacob Osier LMJA

## Notes

Date	Time	Regarding	Record Manager
------	------	-----------	----------------

Created 1/17/2020 at 8:29 AM

Page 381 of 569



# Notes/History

Shari Croteau,

Date Range - Notes: All Dates; History: 1/1/2020 - 1/31/2020

12/17/2019 9:04 AM

From: Project Studies  
Sent: Tuesday, December 17, 2019 9:04 AM  
To: goldsonic@bellsouth.net <goldsonic@bellsouth.net>  
Subject: Acknowledgement of Osceola Parkway Extension PD&E Study Re-evaluation Comment

Shari Croteau

Dear Mr. Osier:

Thank you for attending the recent public workshop for the Osceola Parkway Extension Project Development and Environment (PD&E) Study Re-evaluation conducted by the Central Florida Expressway Authority (CFX). We had more than 430 people attend the November 19 workshop, with more than 220 submitting written comments that evening.

We appreciate your input. Your written comments, received by the end of the November 30, 2019 public comment period, are part of the public workshop record for the study re-evaluation. They were considered during the final evaluation of the preferred alternative. The comment period ended on November 30, 2019.

On December 12, 2019, the CFX Governing Board approved the recommended preferred alternative for the planned 9-mile expressway. It also approved agreements for right of way associated with the project and as well as the conveyance of the donation of 1,550 acres of conservation land located just to the east of Split Oak Forest.

The Osceola Parkway Extension has been identified as a need in several local, long-range plans and master plans. The former Osceola County Expressway Authority (OCX) completed a PD&E Study in May 2017 for the Osceola Parkway Extension and presented a recommended alternative.

CFX's enabling legislation (Senate Bill 230, Ch. 2014-171) incorporated the parkway extension and other portions of the OCX 2040 Master Plan into the CFX 2040 Master Plan. In 2018, CFX completed a Concept, Feasibility, and Mobility Study for the Osceola Parkway Extension and concluded the project is viable under CFX criteria. In July 2018, CFX officially began a re-evaluation of the OCX PD&E Study and its adopted alternative. The input provided through the public outreach, including stakeholder meetings, site tours and advisory group meetings, has been a major component of CFX's PD&E Study Re-evaluation.

Again, we thank you for your input. For more information, check out the study webpage. You're also welcome to contact me as the public involvement coordinator as noted below. Thank you.

Kathy Putnam  
Public Involvement Coordinator  
407-802-3210

**Contact** Mr. Overman

## Notes

Date	Time	Regarding	Record Manager
------	------	-----------	----------------

Created 1/17/2020 at 8:29 AM



# Notes/History

Shari Croteau,

Date Range - Notes: All Dates; History: 1/1/2020 - 1/31/2020

12/19/2019 11:37 AM

From: Project Studies  
Sent: Thursday, December 19, 2019 11:37 AM  
To: Forrest1865@bellsouth.net <Forrest1865@bellsouth.net>  
Subject: Acknowledgement of Osceola Parkway Extension PD&E Study Re-evaluation Comment

Shari Croteau

Dear Mr. Overman:

Thank you for attending the recent public workshop for the Osceola Parkway Extension Project Development and Environment (PD&E) Study Re-evaluation conducted by the Central Florida Expressway Authority (CFX). We had more than 430 people attend the November 19 workshop, with more than 220 submitting written comments that evening.

We appreciate your input. Your written comments, received by the end of the November 30, 2019 public comment period, are part of the public workshop record for the study re-evaluation. They were considered during the final evaluation of the preferred alternative. The comment period ended on November 30, 2019.

On December 12, 2019, the CFX Governing Board approved the recommended preferred alternative for the planned 9-mile expressway. It also approved agreements for right of way associated with the project and as well as the conveyance of the donation of 1,550 acres of conservation land located just to the east of Split Oak Forest.

The Osceola Parkway Extension has been identified as a need in several local, long-range plans and master plans. The former Osceola County Expressway Authority (OCX) completed a PD&E Study in May 2017 for the Osceola Parkway Extension and presented a recommended alternative.

CFX's enabling legislation (Senate Bill 230, Ch. 2014-171) incorporated the parkway extension and other portions of the OCX 2040 Master Plan into the CFX 2040 Master Plan. In 2018, CFX completed a Concept, Feasibility, and Mobility Study for the Osceola Parkway Extension and concluded the project is viable under CFX criteria. In July 2018, CFX officially began a re-evaluation of the OCX PD&E Study and its adopted alternative. The input provided through the public outreach, including stakeholder meetings, site tours and advisory group meetings, has been a major component of CFX's PD&E Study Re-evaluation.

Again, we thank you for your input. For more information, check out the study webpage. You're also welcome to contact me as the public involvement coordinator as noted below. Thank you.

Kathy Putnam  
Public Involvement Coordinator  
407-802-3210

## Contact

Anna Pachett

## Notes

Date	Time	Regarding	Record Manager
------	------	-----------	----------------

Created 1/17/2020 at 8:29 AM

Page 383 of 569



# Notes/History

Shari Croteau,

Date Range - Notes: All Dates; History: 1/1/2020 - 1/31/2020

12/17/2019 2:08 PM

From: Project Studies  
Sent: Tuesday, December 17, 2019 2:08 PM  
To: Anna.patchett@att.net <Anna.patchett@att.net>  
Subject: Acknowledgement of Osceola Parkway Extension PD&E Study Re-evaluation Comment

Shari Croteau

Dear Ms. Pathett:

Thank you for attending the recent public workshop for the Osceola Parkway Extension Project Development and Environment (PD&E) Study Re-evaluation conducted by the Central Florida Expressway Authority (CFX). We had more than 430 people attend the November 19 workshop, with more than 220 submitting written comments that evening.

We appreciate your input. Your written comments, received by the end of the November 30, 2019 public comment period, are part of the public workshop record for the study re-evaluation. They were considered during the final evaluation of the preferred alternative. The comment period ended on November 30, 2019.

On December 12, 2019, the CFX Governing Board approved the recommended preferred alternative for the planned 9-mile expressway. It also approved agreements for right of way associated with the project and as well as the conveyance of the donation of 1,550 acres of conservation land located just to the east of Split Oak Forest.

The Osceola Parkway Extension has been identified as a need in several local, long-range plans and master plans. The former Osceola County Expressway Authority (OCX) completed a PD&E Study in May 2017 for the Osceola Parkway Extension and presented a recommended alternative.

CFX's enabling legislation (Senate Bill 230, Ch. 2014-171) incorporated the parkway extension and other portions of the OCX 2040 Master Plan into the CFX 2040 Master Plan. In 2018, CFX completed a Concept, Feasibility, and Mobility Study for the Osceola Parkway Extension and concluded the project is viable under CFX criteria. In July 2018, CFX officially began a re-evaluation of the OCX PD&E Study and its adopted alternative. The input provided through the public outreach, including stakeholder meetings, site tours and advisory group meetings, has been a major component of CFX's PD&E Study Re-evaluation.

Again, we thank you for your input. For more information, check out the study webpage. You're also welcome to contact me as the public involvement coordinator as noted below. Thank you.

Kathy Putnam  
Public Involvement Coordinator  
407-802-3210

**Contact** Nancy & Marshall Panzke

## Notes

Date	Time	Regarding	Record Manager
------	------	-----------	----------------

Created 1/17/2020 at 8:29 AM





# Notes/History

Shari Croteau,

---

*Date Range - Notes: All Dates; History: 1/1/2020 - 1/31/2020*

12/16/2019 1:58 PM



# Notes/History

Shari Croteau,

---

*Date Range - Notes: All Dates; History: 1/1/2020 - 1/31/2020*

From: Project Studies  
Sent: Monday, December 16, 2019 1:58 PM  
To: Panzke14419@gmail.com <Panzke14419@gmail.com>  
Subject: Acknowledgement of Osceola Parkway Extension PD&E Study Re-evaluation Comment

Shari Croteau

Dear Mr. and Mrs. Panzke:

Thank you for attending the recent public workshop for the Osceola Parkway Extension Project Development and Environment (PD&E) Study Re-evaluation conducted by the Central Florida Expressway Authority (CFX). We had more than 430 people attend the November 19 workshop, with more than 220 submitting written comments that evening.

We appreciate your input. Your written comments, received by the end of the November 30, 2019 public comment period, are part of the public workshop record for the study re-evaluation. They were considered during the final evaluation of the preferred alternative. The comment period ended on November 30, 2019.

On December 12, 2019, the CFX Governing Board approved the recommended preferred alternative for the planned 9-mile expressway. It also approved agreements for right of way associated with the project and as well as the conveyance of the donation of 1,550 acres of conservation land located just to the east of Split Oak Forest.

The Osceola Parkway Extension has been identified as a need in several local, long-range plans and master plans. The former Osceola County Expressway Authority (OCX) completed a PD&E Study in May 2017 for the Osceola Parkway Extension and presented a recommended alternative.

CFX's enabling legislation (Senate Bill 230, Ch. 2014-171) incorporated the parkway extension and other portions of the OCX 2040 Master Plan into the CFX 2040 Master Plan. In 2018, CFX completed a Concept, Feasibility, and Mobility Study for the Osceola Parkway Extension and concluded the project is viable under CFX criteria. In July 2018, CFX officially began a re-evaluation of the OCX PD&E Study and its adopted alternative. The input provided through the public outreach, including stakeholder meetings, site tours and advisory group meetings, has been a major component of CFX's PD&E Study Re-evaluation.

Again, we thank you for your input. For more information, check out the study webpage. You're also welcome to contact me as the public involvement coordinator as noted below. Thank you.

Kathy Putnam



# Notes/History

Shari Croteau,

Date Range - Notes: All Dates; History: 1/1/2020 - 1/31/2020

## Contact

Kenny Parcels

## Notes

**Date**  
7/23/2019

**Time**  
3:30 PM

**Regarding**

**Record Manager**  
Shari Croteau





# Notes/History

Shari Croteau,

---

*Date Range - Notes: All Dates; History: 1/1/2020 - 1/31/2020*

---

## Contact

Parson, Jenny

---

## Notes

<u>Date</u>	<u>Time</u>	<u>Regarding</u>	<u>Record Manager</u>
-------------	-------------	------------------	-----------------------



# Notes/History

Shari Croteau,

---

*Date Range - Notes: All Dates; History: 1/1/2020 - 1/31/2020*

12/27/2019 8:57 AM

From: Project Studies  
Sent: Tuesday, December 17, 2019 9:38 AM  
To: Jenny-p@bellsouth.net <Jenny-p@bellsouth.net>  
Subject: Acknowledgement of Osceola Parkway Extension PD&E Study Re-evaluation Comment

Shari Croteau

Dear Ms. Parsons:

Thank you for attending the recent public workshop for the Osceola Parkway Extension Project Development and Environment (PD&E) Study Re-evaluation conducted by the Central Florida Expressway Authority (CFX). We had more than 430 people attend the November 19 workshop, with more than 220 submitting written comments that evening.

We appreciate your input. Your written comments, received by the end of the November 30, 2019 public comment period, are part of the public workshop record for the study re-evaluation. They were considered during the final evaluation of the preferred alternative. The comment period ended on November 30, 2019.

On December 12, 2019, the CFX Governing Board approved the recommended preferred alternative for the planned 9-mile expressway. It also approved agreements for right of way associated with the project and as well as the conveyance of the donation of 1,550 acres of conservation land located just to the east of Split Oak Forest.

The Osceola Parkway Extension has been identified as a need in several local, long-range plans and master plans. The former Osceola County Expressway Authority (OCX) completed a PD&E Study in May 2017 for the Osceola Parkway Extension and presented a recommended alternative.

CFX's enabling legislation (Senate Bill 230, Ch. 2014-171) incorporated the parkway extension and other portions of the OCX 2040 Master Plan into the CFX 2040 Master Plan. In 2018, CFX completed a Concept, Feasibility, and Mobility Study for the Osceola Parkway Extension and concluded the project is viable under CFX criteria. In July 2018, CFX officially began a re-evaluation of the OCX PD&E Study and its adopted alternative. The input provided through the public outreach, including stakeholder meetings, site tours and advisory group meetings, has been a major component of CFX's PD&E Study Re-evaluation.

Again, we thank you for your input. For more information, check out the study webpage. You're also welcome to contact me as the public involvement coordinator as noted below. Thank you.

Kathy Putnam  
Public Involvement Coordinator  
407-802-3210

---

## Contact

David Parsons



# Notes/History

Shari Croteau,

Date Range - Notes: All Dates; History: 1/1/2020 - 1/31/2020

## Notes

<u>Date</u>	<u>Time</u>	<u>Regarding</u>	<u>Record Manager</u>
12/17/2019	9:41 AM		Shari Croteau

From: Project Studies  
 Sent: Tuesday, December 17, 2019 9:41 AM  
 To: rdavidparsons@gmail.com <rdavidparsons@gmail.com>  
 Subject: Acknowledgement of Osceola Parkway Extension PD&E Study Re-evaluation Comment

Dear Mr. Parsons:

Thank you for attending the recent public workshop for the Osceola Parkway Extension Project Development and Environment (PD&E) Study Re-evaluation conducted by the Central Florida Expressway Authority (CFX). We had more than 430 people attend the November 19 workshop, with more than 220 submitting written comments that evening.

We appreciate your input. Your written comments, received by the end of the November 30, 2019 public comment period, are part of the public workshop record for the study re-evaluation. They were considered during the final evaluation of the preferred alternative. The comment period ended on November 30, 2019.

On December 12, 2019, the CFX Governing Board approved the recommended preferred alternative for the planned 9-mile expressway. It also approved agreements for right of way associated with the project and as well as the conveyance of the donation of 1,550 acres of conservation land located just to the east of Split Oak Forest.

The Osceola Parkway Extension has been identified as a need in several local, long-range plans and master plans. The former Osceola County Expressway Authority (OCX) completed a PD&E Study in May 2017 for the Osceola Parkway Extension and presented a recommended alternative.

CFX's enabling legislation (Senate Bill 230, Ch. 2014-171) incorporated the parkway extension and other portions of the OCX 2040 Master Plan into the CFX 2040 Master Plan. In 2018, CFX completed a Concept, Feasibility, and Mobility Study for the Osceola Parkway Extension and concluded the project is viable under CFX criteria. In July 2018, CFX officially began a re-evaluation of the OCX PD&E Study and its adopted alternative. The input provided through the public outreach, including stakeholder meetings, site tours and advisory group meetings, has been a major component of CFX's PD&E Study Re-evaluation.

Again, we thank you for your input. For more information, check out the study webpage. You're also welcome to contact me as the public involvement coordinator as noted below. Thank you.

Kathy Putnam  
 Public Involvement Coordinator  
 407-802-3210

## Contact

Ila Patel	IJGlobal
-----------	----------

## Notes

<u>Date</u>	<u>Time</u>	<u>Regarding</u>	<u>Record Manager</u>
-------------	-------------	------------------	-----------------------



# Notes/History

Shari Croteau,

Date Range - Notes: All Dates; History: 1/1/2020 - 1/31/2020

7/25/2018 10:13 AM Mary Brooks is responding to the below email: Shari Croteau

From: Patel, Ila (UK) <ila.patel@euromoneyplc.com>  
Sent: Wednesday, July 25, 2018 10:13 AM  
To: Internet <Info@CFXWay.com>  
Subject: Osceola Parkway Extension

Hi,

I am trying to find out whether a PPP model is being considered for the Osceola Parkway Extension?

Do you have any advisers on board to guide you through the process?

Best regards,  
Ila Patel  
Americas Editor  
IJGlobal  
[www.ijglobal.com](http://www.ijglobal.com)  
T: +44207 779 8629  
M: +447753 194 556  
ila.patel@ijglobal.com

Euromoney Trading Limited  
4 Bouverie Street,  
London, EC4Y 8AX

## Contact

Kiran Patel

## Notes

<u>Date</u>	<u>Time</u>	<u>Regarding</u>	<u>Record Manager</u>
-------------	-------------	------------------	-----------------------



# Notes/History

Shari Croteau,

Date Range - Notes: All Dates; History: 1/1/2020 - 1/31/2020

12/10/2019 3:22 PM

Shari Croteau







# Notes/History

Shari Croteau,

---

*Date Range - Notes: All Dates; History: 1/1/2020 - 1/31/2020*

12/10/2019 10:56 AM



# Notes/History

Shari Croteau,

*Date Range - Notes: All Dates; History: 1/1/2020 - 1/31/2020*

**From:** Project Studies <ProjectStudies@CFXway.com>  
**Sent:** Tuesday, December 10, 2019 10:56 AM  
**To:** kiran\_usnavy@yahoo.com  
**Cc:** Internet <Info@CFXWay.com>; Elaine Rodriguez <elaine.rodriguez@qcausa.com>  
**Subject:** Re: Need information

Shari Croteau

Hello Mr. Patel:

We did a little research and found that the property you and I discussed on Nov. 26 (Parcel ID 012530330800010060) is not expected to be directly impacted by the recommended preferred alternative for the Osceola Parkway Extension.

The property you're interested in is depicted below within the blue outline. It is in Osceola County. The currently recommended preferred alternative for the OPE is shaded in pale green, in Orange County on the former Poitras property (now Tavistock).

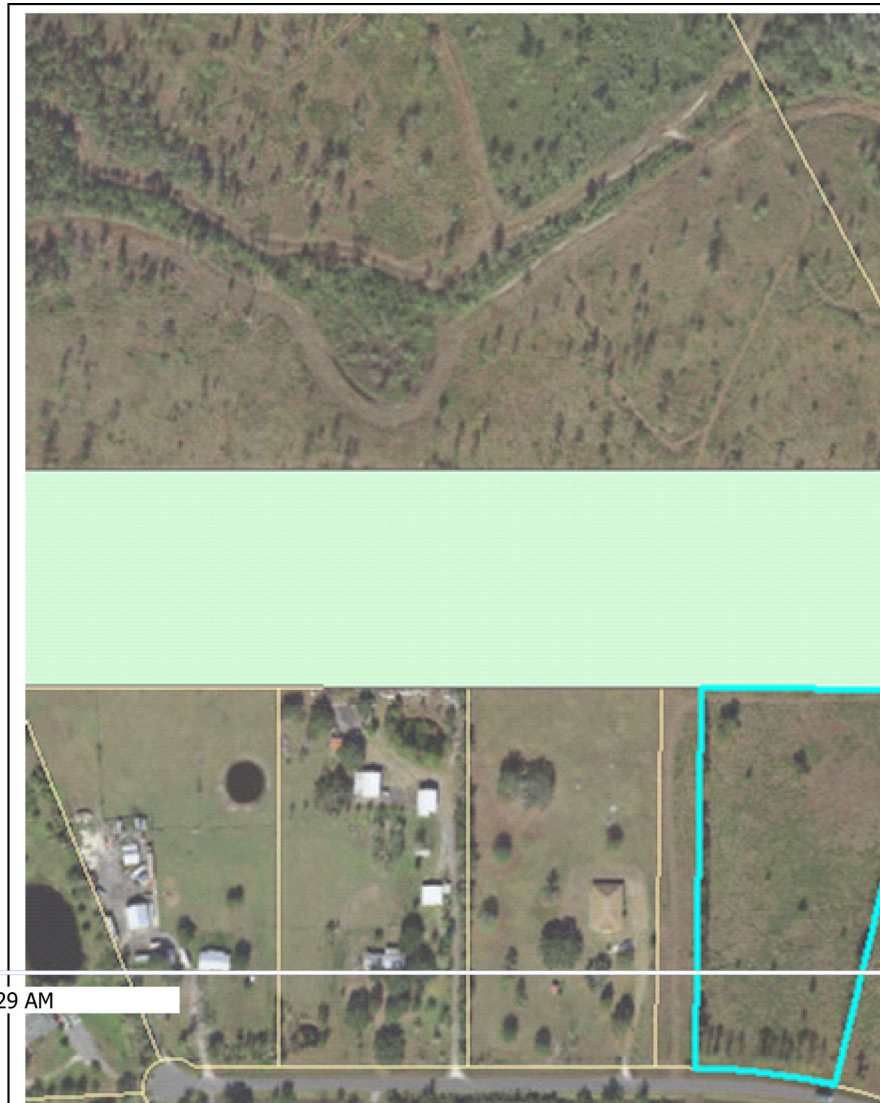



# Notes/History

Shari Croteau,

---

*Date Range - Notes: All Dates; History: 1/1/2020 - 1/31/2020*

12/10/2019 10:20 AM



# Notes/History

Shari Croteau,

Date Range - Notes: All Dates; History: 1/1/2020 - 1/31/2020

Shari Croteau

**From:** Kristoff, Dan <[Daniel.Kristoff@rsandh.com](mailto:Daniel.Kristoff@rsandh.com)>  
**Sent:** Tuesday, December 10, 2019 10:20 AM  
**To:** conceptstudies <[conceptstudies@CFXWay.com](mailto:conceptstudies@CFXWay.com)>; Kathy Putnam <[Kathy.Putnam@qcausa.com](mailto:Kathy.Putnam@qcausa.com)>  
**Cc:** Lucas, Kelsey <[Kelsey.Lucas@rsandh.com](mailto:Kelsey.Lucas@rsandh.com)>  
**Subject:** RE: Need information please.

Kathy,

See below graphic

The property for which Mr. Patel has an interest is depicted below within the blue outline. It is in Osceola County. The currently recommended alignment for the OPE is shaded in pale green, in Orange County on the former Poitras property (now Tavistock). Technically, there is no anticipated taking of land from the parcel in question.

Dan

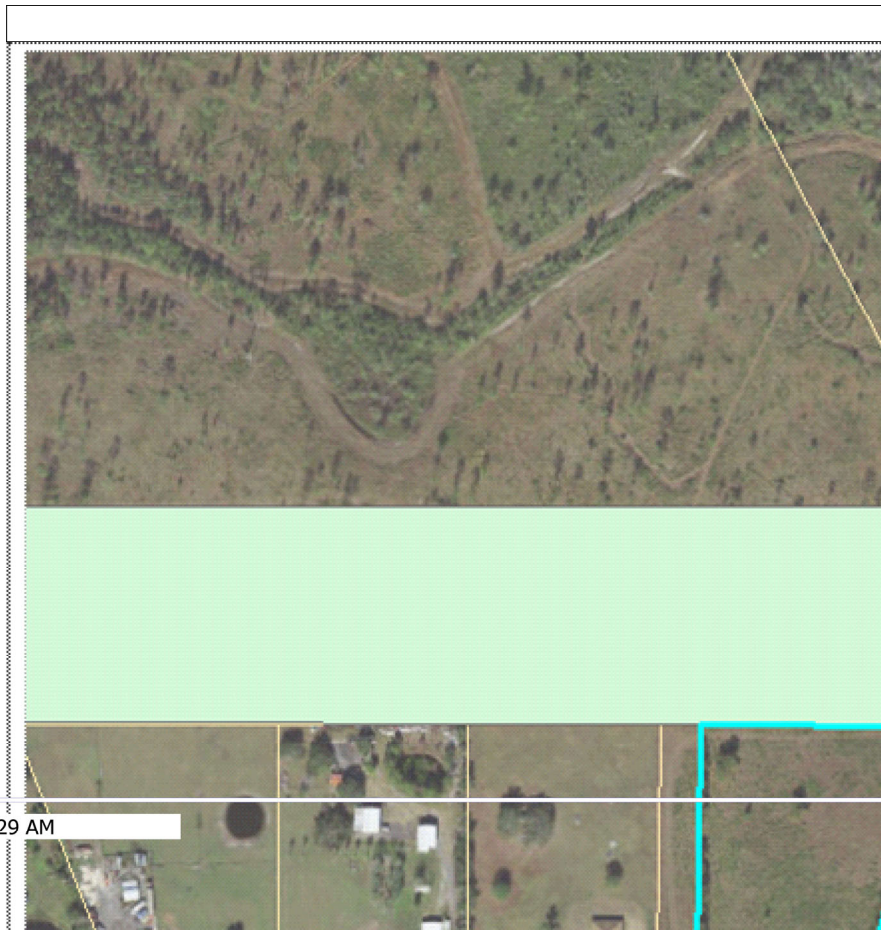



# Notes/History

Shari Croteau,

Date Range - Notes: All Dates; History: 1/1/2020 - 1/31/2020

12/9/2019 4:18 PM

Shari Croteau

**From:** conceptstudies <[conceptstudies@CFXWay.com](mailto:conceptstudies@CFXWay.com)>  
**Sent:** Monday, December 9, 2019 4:18 PM  
**To:** Kristoff, Dan <[Daniel.Kristoff@rsandh.com](mailto:Daniel.Kristoff@rsandh.com)>; Lucas, Kelsey <[Kelsey.Lucas@rsandh.com](mailto:Kelsey.Lucas@rsandh.com)>  
**Subject:** Fw: Need information please.

Dan or Kelsey:

Would you look at the email below and let me know if the property he refers to would be directly impacted by the Recommended Preferred Alternative? I looked on the map and I think the property isn't directly impacted, but wanted to touch base with you first. The parcel ID for the property he's looking at is 012530330800010060. I know we can't advise him, but I do want to let him know if this parcel is directly impacted by the alternative.

Thanks,  
 Kathy Putnam

11/23/2019 2:41 PM

Shari Croteau

**From:** Kiran Patel <[kiran\\_usnavy@yahoo.com](mailto:kiran_usnavy@yahoo.com)>  
**Sent:** Saturday, November 23, 2019 2:41 PM  
**To:** Internet <[Info@CFXWay.com](mailto:Info@CFXWay.com)>  
**Subject:** Need information please.

Respected Person  
 My name is Kiran. I am a Orlando; Florida resident. I heard about Osceola Parkway Extension news. I am planing to purchase a 5 Acres land in Kissimmee, FL:34744. This Land is located next to property address 4191 High Plains LN, Kissimmee, FI:34744. It will be a big inverstment for me. I need your knowledge and expertise to find out if it will be Safe or not to buy this property. I will be really appreciated if you give me more information as soon as possible before i purchase this property. Thank you for your time.

From:  
 Kiran

**Contact** Jerry J Pezzeminti

## Notes

Date	Time	Regarding	Record Manager
------	------	-----------	----------------



# Notes/History

Shari Croteau,

*Date Range - Notes: All Dates; History: 1/1/2020 - 1/31/2020*

12/3/2019 12:59 AM From: info@cfxway.com <info@cfxway.com> on behalf of [your-name] <wordpress@cfxway.com> Shari Croteau  
 Sent: Tuesday, December 3, 2019 12:59 AM  
 To: conceptstudies <conceptstudies@CFXWay.com>  
 Subject: Concept Studies Email Sign-Up Request

Please add jerry.j.pezzeminti@pimbly.com to the study email update list.

## Contact

Mr. Phillips

## Notes

<u>Date</u>	<u>Time</u>	<u>Regarding</u>	<u>Record Manager</u>
-------------	-------------	------------------	-----------------------



# Notes/History

Shari Croteau,

Date Range - Notes: All Dates; History: 1/1/2020 - 1/31/2020

12/20/2019 9:47 PM

From: Project Studies  
Sent: Friday, December 20, 2019 9:47 PM  
To: jak.phillips@msn.com <jak.phillips@msn.com>  
Subject: Acknowledgement of Osceola Parkway Extension PD&E Study Re-evaluation Comment

Shari Croteau

Dear Mr. Phillips:

Thank you for your comment regarding the Osceola Parkway Extension Project Development and Environment (PD&E) Study Re-evaluation being conducted by the Central Florida Expressway Authority (CFX).

We appreciate your input. Your written comments, received by the end of the November 30, 2019 public comment period, are part of the public workshop record for the study re-evaluation. They were considered during the final evaluation of the preferred alternative. The comment period ended on November 30, 2019.

On December 12, 2019, the CFX Governing Board approved the recommended preferred alternative for the planned 9-mile expressway. It also approved agreements for right of way associated with the project and as well as the conveyance of the donation of 1,550 acres of conservation land located just to the east of Split Oak Forest.

The Osceola Parkway Extension has been identified as a need in several local, long-range plans and master plans. The former Osceola County Expressway Authority (OCX) completed a PD&E Study in May 2017 for the Osceola Parkway Extension and presented a recommended alternative.

CFX's enabling legislation (Senate Bill 230, Ch. 2014-171) incorporated the parkway extension and other portions of the OCX 2040 Master Plan into the CFX 2040 Master Plan. In 2018, CFX completed a Concept, Feasibility, and Mobility Study for the Osceola Parkway Extension and concluded the project is viable under CFX criteria. In July 2018, CFX officially began a re-evaluation of the OCX PD&E Study and its adopted alternative. The input provided through the public outreach, including stakeholder meetings, site tours and advisory group meetings, has been a major component of CFX's PD&E Study Re-evaluation.

Again, we thank you for your input. For more information, check out the study webpage. You're also welcome to contact me as the public involvement coordinator as noted below. Thank you.

Kathy Putnam  
Public Involvement Coordinator  
407-802-3210

## Contact

Angela Phillips

## Notes

Date	Time	Regarding	Record Manager
------	------	-----------	----------------



# Notes/History

Shari Croteau,

---

*Date Range - Notes: All Dates; History: 1/1/2020 - 1/31/2020*

12/19/2019 2:21 PM

From: Project Studies  
Sent: Thursday, December 19, 2019 2:21 PM  
To: Angela Phillips <phoebe2916@gmail.com>  
Subject: Acknowledgement of Osceola Parkway Extension PD&E Study Re-evaluation Comment

Shari Croteau

Dear Phillips:

Thank you for your comment regarding the Osceola Parkway Extension Project Development and Environment (PD&E) Study Re-evaluation being conducted by the Central Florida Expressway Authority (CFX).

We appreciate your input. Your written comments, received by the end of the November 30, 2019 public comment period, are part of the public workshop record for the study re-evaluation. They were considered during the final evaluation of the preferred alternative. The comment period ended on November 30, 2019.

On December 12, 2019, the CFX Governing Board approved the recommended preferred alternative for the planned 9-mile expressway. It also approved agreements for right of way associated with the project and as well as the conveyance of the donation of 1,550 acres of conservation land located just to the east of Split Oak Forest.

The Osceola Parkway Extension has been identified as a need in several local, long-range plans and master plans. The former Osceola County Expressway Authority (OCX) completed a PD&E Study in May 2017 for the Osceola Parkway Extension and presented a recommended alternative.

CFX's enabling legislation (Senate Bill 230, Ch. 2014-171) incorporated the parkway extension and other portions of the OCX 2040 Master Plan into the CFX 2040 Master Plan. In 2018, CFX completed a Concept, Feasibility, and Mobility Study for the Osceola Parkway Extension and concluded the project is viable under CFX criteria. In July 2018, CFX officially began a re-evaluation of the OCX PD&E Study and its adopted alternative. The input provided through the public outreach, including stakeholder meetings, site tours and advisory group meetings, has been a major component of CFX's PD&E Study Re-evaluation.

Again, we thank you for your input. For more information, check out the study webpage. You're also welcome to contact me as the public involvement coordinator as noted below. Thank you.

Kathy Putnam  
Public Involvement Coordinator  
407-802-3210





## Notes/History

Shari Croteau,

---

*Date Range - Notes: All Dates; History: 1/1/2020 - 1/31/2020*

11/4/2019

6:02 PM

**From:** Project Studies <ProjectStudies@CFXway.com>

Shari Croteau

**Sent:** Monday, November 4, 2019 6:02 PM

**To:** Angela Phillips <phoebe2916@gmail.com>

**Cc:** Elaine Rodriguez <elaine.rodriguez@qcausa.com>; Mary Brooks <Mary.Brooks@qcausa.com>

**Subject:** Re: CFX Invitation to Osceola Parkway Extension PD&E Study Re-evaluation PAG Meeting

Thank you for the RSVP.

Could you send me the email address for Jim Phillips? I got a bounce-back on the email me have for him. I'm assuming you're related?

Thank you,

Kathy Putnam

---



## Notes/History

Shari Croteau,

---

*Date Range - Notes: All Dates; History: 1/1/2020 - 1/31/2020*

11/4/2019

9:09 AM

**From:** Project Studies <ProjectStudies@CFXway.com>

Shari Croteau

**Sent:** Monday, November 4, 2019 9:09 AM

**To:** Angela Phillips <phoebe2916@gmail.com>

**Cc:** Elaine Rodriguez <elaine.rodriguez@qcausa.com>; Mary Brooks <Mary.Brooks@qcausa.com>; Brian Hutchings <Brian.Hutchings@cfxway.com>

**Subject:** Re: CFX Invitation to Osceola Parkway Extension PD&E Study Re-evaluation PAG Meeting

Hello Ms. Phillips:

You, Jim Phillips, Steven Barnick and Napoleon Estrada are the listed Lake Ajay members of the Project Advisory Group. Please note paragraph three in the attached invitation letter that you received last Thursday: One person from each PAG member organization may sit at the discussion table.

We do this so we have enough room for a representative from each PAG organization. We strongly encourage non-PAG members to come to the November 19 public workshop at Lake Nona Middle School. You should have also received the invitation letter to that event on Thursday.

As noted in the PAG invitation letter, please let us know by November 12 which Lake Ajay PAG members plan on attending the PAG meeting.

Thanks for your participation.

Kathy Putnam for  
Mary Brooks  
Public Involvement Coordinator  
407-802-3210

---



# Notes/History

Shari Croteau,

Date Range - Notes: All Dates; History: 1/1/2020 - 1/31/2020

11/1/2019 11:57 AM **From:** Angela Phillips <[phoebe2916@gmail.com](mailto:phoebe2916@gmail.com)> Shari Croteau  
**Sent:** Friday, November 1, 2019 11:57 AM  
**To:** Project Studies <[ProjectStudies@CFXway.com](mailto:ProjectStudies@CFXway.com)>  
**Subject:** Re: CFX Invitation to Osceola Parkway Extension PD&E Study Re-evaluation PAG Meeting

Do you know who else in the Lake Ajay neighborhood received the invitation to the meeting on the 18th. I know some others had attended the advisory group meetings but can't remember who. Thanks for any help you can give  
 Angela Phillips  
 Secretary, Lake Ajay HOA Board

10/31/2019 11:58 AM On Oct 31, 2019, at 11:58 AM, Project Studies <[ProjectStudies@cfxway.com](mailto:ProjectStudies@cfxway.com)> wrote: Shari Croteau

We hope you will be able to attend the Osceola Parkway Extension Project Development and Environment (PD&E) Study Re-evaluation Project Advisory Group meeting from 9:30 a.m. - 11:30 a.m. on November 18, 2019. Please contact us if you have questions.

**Contact** Michele Phillips

**Notes**

Date	Time	Regarding	Record Manager
------	------	-----------	----------------



# Notes/History

Shari Croteau,

Date Range - Notes: All Dates; History: 1/1/2020 - 1/31/2020

12/19/2019 1:06 PM

rom: Project Studies  
Sent: Thursday, December 19, 2019 1:06 PM  
To: Michele@mikemco.com <Michele@mikemco.com>  
Subject: Acknowledgement of Osceola Parkway Extension PD&E Study Re-evaluation Comment

Shari Croteau

Dear Ms Phillips:

Thank you for your comment regarding the Osceola Parkway Extension Project Development and Environment (PD&E) Study Re-evaluation being conducted by the Central Florida Expressway Authority (CFX).

We appreciate your input. Your written comments, received by the end of the November 30, 2019 public comment period, are part of the public workshop record for the study re-evaluation. They were considered during the final evaluation of the preferred alternative. The comment period ended on November 30, 2019.

On December 12, 2019, the CFX Governing Board approved the recommended preferred alternative for the planned 9-mile expressway. It also approved agreements for right of way associated with the project and as well as the conveyance of the donation of 1,550 acres of conservation land located just to the east of Split Oak Forest.

The Osceola Parkway Extension has been identified as a need in several local, long-range plans and master plans. The former Osceola County Expressway Authority (OCX) completed a PD&E Study in May 2017 for the Osceola Parkway Extension and presented a recommended alternative.

CFX's enabling legislation (Senate Bill 230, Ch. 2014-171) incorporated the parkway extension and other portions of the OCX 2040 Master Plan into the CFX 2040 Master Plan. In 2018, CFX completed a Concept, Feasibility, and Mobility Study for the Osceola Parkway Extension and concluded the project is viable under CFX criteria. In July 2018, CFX officially began a re-evaluation of the OCX PD&E Study and its adopted alternative. The input provided through the public outreach, including stakeholder meetings, site tours and advisory group meetings, has been a major component of CFX's PD&E Study Re-evaluation.

Again, we thank you for your input. For more information, check out the study webpage. You're also welcome to contact me as the public involvement coordinator as noted below. Thank you.

Kathy Putnam  
Public Involvement Coordinator  
407-802-3210

## Contact

Angela Pilkington LMJA

## Notes

Date	Time	Regarding	Record Manager
------	------	-----------	----------------



# Notes/History

Shari Croteau,

Date Range - Notes: All Dates; History: 1/1/2020 - 1/31/2020

12/17/2019 10:55 AM

From: Project Studies  
Sent: Tuesday, December 17, 2019 10:55 AM  
To: Pilkington.angela@yahoo.com <Pilkington.angela@yahoo.com>  
Subject: Acknowledgement of Osceola Parkway Extension PD&E Study Re-evaluation Comment

Shari Croteau

Dear Ms. Pilkington:

Thank you for attending the recent public workshop for the Osceola Parkway Extension Project Development and Environment (PD&E) Study Re-evaluation conducted by the Central Florida Expressway Authority (CFX). We had more than 430 people attend the November 19 workshop, with more than 220 submitting written comments that evening.

We appreciate your input. Your written comments, received by the end of the November 30, 2019 public comment period, are part of the public workshop record for the study re-evaluation. They were considered during the final evaluation of the preferred alternative. The comment period ended on November 30, 2019.

On December 12, 2019, the CFX Governing Board approved the recommended preferred alternative for the planned 9-mile expressway. It also approved agreements for right of way associated with the project and as well as the conveyance of the donation of 1,550 acres of conservation land located just to the east of Split Oak Forest.

The Osceola Parkway Extension has been identified as a need in several local, long-range plans and master plans. The former Osceola County Expressway Authority (OCX) completed a PD&E Study in May 2017 for the Osceola Parkway Extension and presented a recommended alternative.

CFX's enabling legislation (Senate Bill 230, Ch. 2014-171) incorporated the parkway extension and other portions of the OCX 2040 Master Plan into the CFX 2040 Master Plan. In 2018, CFX completed a Concept, Feasibility, and Mobility Study for the Osceola Parkway Extension and concluded the project is viable under CFX criteria. In July 2018, CFX officially began a re-evaluation of the OCX PD&E Study and its adopted alternative. The input provided through the public outreach, including stakeholder meetings, site tours and advisory group meetings, has been a major component of CFX's PD&E Study Re-evaluation.

Again, we thank you for your input. For more information, check out the study webpage. You're also welcome to contact me as the public involvement coordinator as noted below. Thank you.

Kathy Putnam  
Public Involvement Coordinator  
407-802-3210

## Contact

Larry & Lynne Plew

## Notes

Date	Time	Regarding	Record Manager
------	------	-----------	----------------

Created 1/17/2020 at 8:29 AM

Page 405 of 569



# Notes/History

Shari Croteau,

---

*Date Range - Notes: All Dates; History: 1/1/2020 - 1/31/2020*

12/17/2019 12:11 PM From: Project Studies Shari Croteau  
Sent: Tuesday, December 17, 2019 12:11 PM  
To: plewly@earthlink.net <plewly@earthlink.net>  
Subject: Acknowledgement of Osceola Parkway Extension PD&E Study Re-evaluation Comment

Dear Mr. Plew:

Thank you for attending the recent public workshop for the Osceola Parkway Extension Project Development and Environment (PD&E) Study Re-evaluation conducted by the Central Florida Expressway Authority (CFX). We had more than 430 people attend the November 19 workshop, with more than 220 submitting written comments that evening.

We appreciate your input. Your written comments, received by the end of the November 30, 2019 public comment period, are part of the public workshop record for the study re-evaluation. They were considered during the final evaluation of the preferred alternative. The comment period ended on November 30, 2019.

On December 12, 2019, the CFX Governing Board approved the recommended preferred alternative for the planned 9-mile expressway. It also approved agreements for right of way associated with the project and as well as the conveyance of the donation of 1,550 acres of conservation land located just to the east of Split Oak Forest.

The Osceola Parkway Extension has been identified as a need in several local, long-range plans and master plans. The former Osceola County Expressway Authority (OCX) completed a PD&E Study in May 2017 for the Osceola Parkway Extension and presented a recommended alternative.

CFX's enabling legislation (Senate Bill 230, Ch. 2014-171) incorporated the parkway extension and other portions of the OCX 2040 Master Plan into the CFX 2040 Master Plan. In 2018, CFX completed a Concept, Feasibility, and Mobility Study for the Osceola Parkway Extension and concluded the project is viable under CFX criteria. In July 2018, CFX officially began a re-evaluation of the OCX PD&E Study and its adopted alternative. The input provided through the public outreach, including stakeholder meetings, site tours and advisory group meetings, has been a major component of CFX's PD&E Study Re-evaluation.

Again, we thank you for your input. For more information, check out the study webpage. You're also welcome to contact me as the public involvement coordinator as noted below. Thank you.

Kathy Putnam  
Public Involvement Coordinator  
407-802-3210



# Notes/History

Shari Croteau,

---

*Date Range - Notes: All Dates; History: 1/1/2020 - 1/31/2020*

12/16/2019 2:30 PM



# Notes/History

Shari Croteau,

---

*Date Range - Notes: All Dates; History: 1/1/2020 - 1/31/2020*

From: Project Studies  
Sent: Monday, December 16, 2019 2:30 PM  
To: Plew47@earthlink.net <Plew47@earthlink.net>  
Subject: Acknowledgement of Osceola Parkway Extension PD&E Study Re-evaluation Comment

Shari Croteau

Dear Mr. Plew:

Thank you for attending the recent public workshop for the Osceola Parkway Extension Project Development and Environment (PD&E) Study Re-evaluation conducted by the Central Florida Expressway Authority (CFX). We had more than 430 people attend the November 19 workshop, with more than 220 submitting written comments that evening.

We appreciate your input. Your written comments, received by the end of the November 30, 2019 public comment period, are part of the public workshop record for the study re-evaluation. They were considered during the final evaluation of the preferred alternative. The comment period ended on November 30, 2019.

On December 12, 2019, the CFX Governing Board approved the recommended preferred alternative for the planned 9-mile expressway. It also approved agreements for right of way associated with the project and as well as the conveyance of the donation of 1,550 acres of conservation land located just to the east of Split Oak Forest.

The Osceola Parkway Extension has been identified as a need in several local, long-range plans and master plans. The former Osceola County Expressway Authority (OCX) completed a PD&E Study in May 2017 for the Osceola Parkway Extension and presented a recommended alternative.

CFX's enabling legislation (Senate Bill 230, Ch. 2014-171) incorporated the parkway extension and other portions of the OCX 2040 Master Plan into the CFX 2040 Master Plan. In 2018, CFX completed a Concept, Feasibility, and Mobility Study for the Osceola Parkway Extension and concluded the project is viable under CFX criteria. In July 2018, CFX officially began a re-evaluation of the OCX PD&E Study and its adopted alternative. The input provided through the public outreach, including stakeholder meetings, site tours and advisory group meetings, has been a major component of CFX's PD&E Study Re-evaluation.

Again, we thank you for your input. For more information, check out the ~~study webpage. You're also welcome to contact me as the public~~





# Notes/History

Shari Croteau,

Date Range - Notes: All Dates; History: 1/1/2020 - 1/31/2020

## Contact

Mr. Poole

## Notes

<u>Date</u>	<u>Time</u>	<u>Regarding</u>	<u>Record Manager</u>
12/22/2019	11:43 AM	From: Project Studies Sent: Sunday, December 22, 2019 11:43 AM To: catbird@cfl.rr.com <catbird@cfl.rr.com> Subject: Acknowledgement of Osceola Parkway Extension PD&E Study Re-evaluation Comment	Shari Croteau

Dear Mr. Poole:

Thank you for your comment regarding the Osceola Parkway Extension Project Development and Environment (PD&E) Study Re-evaluation being conducted by the Central Florida Expressway Authority (CFX).

We appreciate your input. Your written comments, received by the end of the November 30, 2019 public comment period, are part of the public workshop record for the study re-evaluation. They were considered during the final evaluation of the preferred alternative. The comment period ended on November 30, 2019.

On December 12, 2019, the CFX Governing Board approved the recommended preferred alternative for the planned 9-mile expressway. It also approved agreements for right of way associated with the project and as well as the conveyance of the donation of 1,550 acres of conservation land located just to the east of Split Oak Forest.

The Osceola Parkway Extension has been identified as a need in several local, long-range plans and master plans. The former Osceola County Expressway Authority (OCX) completed a PD&E Study in May 2017 for the Osceola Parkway Extension and presented a recommended alternative.

CFX's enabling legislation (Senate Bill 230, Ch. 2014-171) incorporated the parkway extension and other portions of the OCX 2040 Master Plan into the CFX 2040 Master Plan. In 2018, CFX completed a Concept, Feasibility, and Mobility Study for the Osceola Parkway Extension and concluded the project is viable under CFX criteria. In July 2018, CFX officially began a re-evaluation of the OCX PD&E Study and its adopted alternative. The input provided through the public outreach, including stakeholder meetings, site tours and advisory group meetings, has been a major component of CFX's PD&E Study Re-evaluation.

Again, we thank you for your input. For more information, check out the study webpage. You're also welcome to contact me as the public involvement coordinator as noted below. Thank you.

Kathy Putnam  
Public Involvement Coordinator  
407-802-3210



# Notes/History

Shari Croteau,

Date Range - Notes: All Dates; History: 1/1/2020 - 1/31/2020

## Contact

Ms. Porter

## Notes

<u>Date</u>	<u>Time</u>	<u>Regarding</u>	<u>Record Manager</u>
12/20/2019	11:29 PM	From: Project Studies Sent: Friday, December 20, 2019 11:29 PM To: perfski@mac.com <perfski@mac.com> Subject: Acknowledgement of Osceola Parkway Extension PD&E Study Re-evaluation Comment	Shari Croteau

Dear Mr. Porter:

Thank you for your comment regarding the Osceola Parkway Extension Project Development and Environment (PD&E) Study Re-evaluation being conducted by the Central Florida Expressway Authority (CFX).

We appreciate your input. Your written comments, received by the end of the November 30, 2019 public comment period, are part of the public workshop record for the study re-evaluation. They were considered during the final evaluation of the preferred alternative. The comment period ended on November 30, 2019.

On December 12, 2019, the CFX Governing Board approved the recommended preferred alternative for the planned 9-mile expressway. It also approved agreements for right of way associated with the project and as well as the conveyance of the donation of 1,550 acres of conservation land located just to the east of Split Oak Forest.

The Osceola Parkway Extension has been identified as a need in several local, long-range plans and master plans. The former Osceola County Expressway Authority (OCX) completed a PD&E Study in May 2017 for the Osceola Parkway Extension and presented a recommended alternative.

CFX's enabling legislation (Senate Bill 230, Ch. 2014-171) incorporated the parkway extension and other portions of the OCX 2040 Master Plan into the CFX 2040 Master Plan. In 2018, CFX completed a Concept, Feasibility, and Mobility Study for the Osceola Parkway Extension and concluded the project is viable under CFX criteria. In July 2018, CFX officially began a re-evaluation of the OCX PD&E Study and its adopted alternative. The input provided through the public outreach, including stakeholder meetings, site tours and advisory group meetings, has been a major component of CFX's PD&E Study Re-evaluation.

Again, we thank you for your input. For more information, check out the study webpage. You're also welcome to contact me as the public involvement coordinator as noted below. Thank you.

Kathy Putnam  
Public Involvement Coordinator  
407-802-3210



# Notes/History

Shari Croteau,

Date Range - Notes: All Dates; History: 1/1/2020 - 1/31/2020

## Contact

Ms. Potts

## Notes

<u>Date</u>	<u>Time</u>	<u>Regarding</u>	<u>Record Manager</u>
12/21/2019	1:10 AM	From: Project Studies Sent: Saturday, December 21, 2019 1:10 AM To: mrsapoc@cfl.rr.com <mrsapoc@cfl.rr.com> Subject: Acknowledgement of Osceola Parkway Extension PD&E Study Re-evaluation Comment	Shari Croteau

Dear Ms. Potts:

Thank you for your comment regarding the Osceola Parkway Extension Project Development and Environment (PD&E) Study Re-evaluation being conducted by the Central Florida Expressway Authority (CFX).

We appreciate your input. Your written comments, received by the end of the November 30, 2019 public comment period, are part of the public workshop record for the study re-evaluation. They were considered during the final evaluation of the preferred alternative. The comment period ended on November 30, 2019.

On December 12, 2019, the CFX Governing Board approved the recommended preferred alternative for the planned 9-mile expressway. It also approved agreements for right of way associated with the project and as well as the conveyance of the donation of 1,550 acres of conservation land located just to the east of Split Oak Forest.

The Osceola Parkway Extension has been identified as a need in several local, long-range plans and master plans. The former Osceola County Expressway Authority (OCX) completed a PD&E Study in May 2017 for the Osceola Parkway Extension and presented a recommended alternative.

CFX's enabling legislation (Senate Bill 230, Ch. 2014-171) incorporated the parkway extension and other portions of the OCX 2040 Master Plan into the CFX 2040 Master Plan. In 2018, CFX completed a Concept, Feasibility, and Mobility Study for the Osceola Parkway Extension and concluded the project is viable under CFX criteria. In July 2018, CFX officially began a re-evaluation of the OCX PD&E Study and its adopted alternative. The input provided through the public outreach, including stakeholder meetings, site tours and advisory group meetings, has been a major component of CFX's PD&E Study Re-evaluation.

Again, we thank you for your input. For more information, check out the study webpage. You're also welcome to contact me as the public involvement coordinator as noted below. Thank you.

Kathy Putnam  
Public Involvement Coordinator  
407-802-3210



# Notes/History

Shari Croteau,

Date Range - Notes: All Dates; History: 1/1/2020 - 1/31/2020

## Contact

Mr. R. Praytor

## Notes

<u>Date</u>	<u>Time</u>	<u>Regarding</u>	<u>Record Manager</u>
12/22/2019	11:37 AM	From: Project Studies Sent: Sunday, December 22, 2019 11:37 PM To: rpraytor@cfl.rr.com <rpraytor@cfl.rr.com> Subject: Acknowledgement of Osceola Parkway Extension PD&E Study Re-evaluation Comment	Shari Croteau

Dear Mr. Praytor:

Thank you for your comment regarding the Osceola Parkway Extension Project Development and Environment (PD&E) Study Re-evaluation being conducted by the Central Florida Expressway Authority (CFX).

We appreciate your input. Your written comments, received by the end of the November 30, 2019 public comment period, are part of the public workshop record for the study re-evaluation. They were considered during the final evaluation of the preferred alternative. The comment period ended on November 30, 2019.

On December 12, 2019, the CFX Governing Board approved the recommended preferred alternative for the planned 9-mile expressway. It also approved agreements for right of way associated with the project and as well as the conveyance of the donation of 1,550 acres of conservation land located just to the east of Split Oak Forest.

The Osceola Parkway Extension has been identified as a need in several local, long-range plans and master plans. The former Osceola County Expressway Authority (OCX) completed a PD&E Study in May 2017 for the Osceola Parkway Extension and presented a recommended alternative.

CFX's enabling legislation (Senate Bill 230, Ch. 2014-171) incorporated the parkway extension and other portions of the OCX 2040 Master Plan into the CFX 2040 Master Plan. In 2018, CFX completed a Concept, Feasibility, and Mobility Study for the Osceola Parkway Extension and concluded the project is viable under CFX criteria. In July 2018, CFX officially began a re-evaluation of the OCX PD&E Study and its adopted alternative. The input provided through the public outreach, including stakeholder meetings, site tours and advisory group meetings, has been a major component of CFX's PD&E Study Re-evaluation.

Again, we thank you for your input. For more information, check out the study webpage. You're also welcome to contact me as the public involvement coordinator as noted below. Thank you.

Kathy Putnam  
Public Involvement Coordinator  
407-802-3210



# Notes/History

Shari Croteau,

Date Range - Notes: All Dates; History: 1/1/2020 - 1/31/2020

## Contact

Cierra Putnam

WFTV - CH 9

## Notes

<u>Date</u>	<u>Time</u>	<u>Regarding</u>	<u>Record Manager</u>
4/16/2019	9:14 AM	<b>From:</b> Mary Brooks < <a href="mailto:Mary.Brooks@qcausa.com">Mary.Brooks@qcausa.com</a> > < <a href="mailto:Mary.Brooks@qcausa.com">mailto:Mary.Brooks@qcausa.com</a> >> <b>Sent:</b> Tuesday, April 16, 2019 9:14 AM <b>To:</b> <a href="mailto:cierra.putman@wftv.com">cierra.putman@wftv.com</a> <b>Cc:</b> <a href="mailto:brian.hutchings@cfxway.com">brian.hutchings@cfxway.com</a> ; Kathy Putnam < <a href="mailto:Kathy.Putnam@qcausa.com">Kathy.Putnam@qcausa.com</a> > <b>Subject:</b> FW: CFX Osceola Parkway Extension <b>Importance:</b> High	Shari Croteau

Hello Cierra,

Brian Hutchings at CFX forwarded your request for information on the Osceola Parkway Extension Project Development and Environment (PD&E) Study Re-evaluation to me as the public involvement coordinator.

I called and left you a couple of voicemails, and wanted to also provide you with some information to address your questions. We can also discuss scheduling an interview this week on the study:

1. "The website says the board approved advancing it to the Project Development and Environment study phase. Is that the case?"
  - A. Yes
2. If yes, when is that study expected to be complete?
  - A: The PD&E Study is scheduled to hold Environmental Advisory Group and Project Advisory Group meetings on May 14 at CFX. The public workshop on the study to review the evaluation of the latest alternatives in July, tentatively July 23. The public workshop input and refined alternative evaluation will go to the CFX Governing Board for consideration in August-September to decide whether or not to move the recommended alternative forward to design and construction.
3. When is the next time the board will discuss the extension?
  - A. See above
4. When is the next time there will be a public hearing about the extension?
  - A. See No. 2

I look forward to discussing this further with you at your convenience. Thank you.

Mary Brooks



# Notes/History

Shari Croteau,

Date Range - Notes: All Dates; History: 1/1/2020 - 1/31/2020

4/15/2019 11:20 AM **From:** Brian Hutchings <[Brian.Hutchings@cfxway.com](mailto:Brian.Hutchings@cfxway.com)> Shari Croteau  
 <<mailto:Brian.Hutchings@cfxway.com>>  
**Sent:** Monday, April 15, 2019 11:20 AM  
**To:** Mary Brooks <[Mary.Brooks@qcausa.com](mailto:Mary.Brooks@qcausa.com)>  
 <<mailto:Mary.Brooks@qcausa.com>>  
**Cc:** Angela Melton <[Angela.Melton@cfxway.com](mailto:Angela.Melton@cfxway.com)>  
 <<mailto:Angela.Melton@cfxway.com>>; Michelle Maikisch  
 <[Michelle.Maikisch@cfxway.com](mailto:Michelle.Maikisch@cfxway.com)>  
 <<mailto:Michelle.Maikisch@cfxway.com>>  
**Subject:** FW: Osceola Parkway Extension  
**Importance:** High

Hi Mary - This request on the Osceola Pkwy Extension came in from Cierra at Ch. 9. Can we discuss?

Thanks,  
**Brian Hutchings**  
 Senior Communications Specialist

4/15/2019 10:31 AM **From:** Putman, Cierra (CMG-Orlando) <[cierra.putman@wftv.com](mailto:cierra.putman@wftv.com)> Shari Croteau  
 <<mailto:cierra.putman@wftv.com>>  
**Sent:** Monday, April 15, 2019 10:31 AM  
**To:** Brian Hutchings <[Brian.Hutchings@cfxway.com](mailto:Brian.Hutchings@cfxway.com)>  
 <<mailto:Brian.Hutchings@cfxway.com>>  
**Subject:** Osceola Parkway Extension

Hi Brian,  
  
 Hope you're doing well. Wanted to see if you or someone with CFX is available to do an interview today about what's next for the Osceola Parkway Extension. The website says the board approved advancing it to the Project Development and Environment study phase. Is that the case? If yes, when is that study expected to be complete? When is the next time the board will discuss the extension? When is the next time there will be a public hearing about the extension?

**Cierra Putman | Reporter**  
 Cox Media Group | 490 E. South Street | Orlando, Florida 32801  
**Email:** [Cierra.Putman@wftv.com](mailto:Cierra.Putman@wftv.com)  
 <<mailto:Cierra.Putman@wftv.com>>  
**Twitter:** @CierraReporter | **Facebook:** Cierra Putman WFTV  
**Desk number:** 407-822-8387 | **Cell:** 321-318-7624

**Contact** Cathy Quimby IOP



# Notes/History

Shari Croteau,

Date Range - Notes: All Dates; History: 1/1/2020 - 1/31/2020

## Notes

<u>Date</u>	<u>Time</u>	<u>Regarding</u>	<u>Record Manager</u>
12/16/2019	12:03 PM	From: Project Studies Sent: Monday, December 16, 2019 3:56 PM To: cqimby@bellsouth.net <cqimby@bellsouth.net> Subject: Acknowledgement of Osceola Parkway Extension PD&E Study Re-evaluation Comment	Shari Croteau

Dear Mrs. Quimby:

Thank you for attending the recent public workshop for the Osceola Parkway Extension Project Development and Environment (PD&E) Study Re-evaluation conducted by the Central Florida Expressway Authority (CFX). We had more than 430 people attend the November 19 workshop, with more than 220 submitting written comments that evening.

We appreciate your input. Your written comments, received by the end of the November 30, 2019 public comment period, are part of the public workshop record for the study re-evaluation. They were considered during the final evaluation of the preferred alternative. The comment period ended on November 30, 2019.

On December 12, 2019, the CFX Governing Board approved the recommended preferred alternative for the planned 9-mile expressway. It also approved agreements for right of way associated with the project and as well as the conveyance of the donation of 1,550 acres of conservation land located just to the east of Split Oak Forest.

The Osceola Parkway Extension has been identified as a need in several local, long-range plans and master plans. The former Osceola County Expressway Authority (OCX) completed a PD&E Study in May 2017 for the Osceola Parkway Extension and presented a recommended alternative.

CFX's enabling legislation (Senate Bill 230, Ch. 2014-171) incorporated the parkway extension and other portions of the OCX 2040 Master Plan into the CFX 2040 Master Plan. In 2018, CFX completed a Concept, Feasibility, and Mobility Study for the Osceola Parkway Extension and concluded the project is viable under CFX criteria. In July 2018, CFX officially began a re-evaluation of the OCX PD&E Study and its adopted alternative. The input provided through the public outreach, including stakeholder meetings, site tours and advisory group meetings, has been a major component of CFX's PD&E Study Re-evaluation.

Again, we thank you for your input. For more information, check out the study webpage. You're also welcome to contact me as the public involvement coordinator as noted below. Thank you.

Kathy Putnam  
Public Involvement Coordinator  
407-802-3210



# Notes/History

Shari Croteau,

Date Range - Notes: All Dates; History: 1/1/2020 - 1/31/2020

## Contact

Joe Quimby

IOP

## Notes

Date	Time	Regarding	Record Manager
12/16/2019	3:53 PM	<p>From: Project Studies            Sent: Monday, December 16, 2019 3:53 PM            To: quimbyfl@hotmail.com &lt;quimbyfl@hotmail.com&gt;            Subject: Acknowledgement of Osceola Parkway Extension PD&amp;E Study Re-evaluation Comment</p>	Shari Croteau

Dear Mr. Quimby:

Thank you for attending the recent public workshop for the Osceola Parkway Extension Project Development and Environment (PD&E) Study Re-evaluation conducted by the Central Florida Expressway Authority (CFX). We had more than 430 people attend the November 19 workshop, with more than 220 submitting written comments that evening.

We appreciate your input. Your written comments, received by the end of the November 30, 2019 public comment period, are part of the public workshop record for the study re-evaluation. They were considered during the final evaluation of the preferred alternative. The comment period ended on November 30, 2019.

On December 12, 2019, the CFX Governing Board approved the recommended preferred alternative for the planned 9-mile expressway. It also approved agreements for right of way associated with the project and as well as the conveyance of the donation of 1,550 acres of conservation land located just to the east of Split Oak Forest.

The Osceola Parkway Extension has been identified as a need in several local, long-range plans and master plans. The former Osceola County Expressway Authority (OCX) completed a PD&E Study in May 2017 for the Osceola Parkway Extension and presented a recommended alternative.

CFX's enabling legislation (Senate Bill 230, Ch. 2014-171) incorporated the parkway extension and other portions of the OCX 2040 Master Plan into the CFX 2040 Master Plan. In 2018, CFX completed a Concept, Feasibility, and Mobility Study for the Osceola Parkway Extension and concluded the project is viable under CFX criteria. In July 2018, CFX officially began a re-evaluation of the OCX PD&E Study and its adopted alternative. The input provided through the public outreach, including stakeholder meetings, site tours and advisory group meetings, has been a major component of CFX's PD&E Study Re-evaluation.

Again, we thank you for your input. For more information, check out the study webpage. You're also welcome to contact me as the public involvement coordinator as noted below. Thank you.

Kathy Putnam  
Public Involvement Coordinator  
407-802-3210





# Notes/History

Shari Croteau,

Date Range - Notes: All Dates; History: 1/1/2020 - 1/31/2020

## Contact

Ms. Shaun Rafferty

## Notes

Date	Time	Regarding	Record Manager
12/21/2019	12:44 AM	From: Project Studies Sent: Saturday, December 21, 2019 12:44 AM To: Shaunrafferty36@gmail.com <Shaunrafferty36@gmail.com> Subject: Acknowledgement of Osceola Parkway Extension PD&E Study Re-evaluation Comment	Shari Croteau

Dear Ms. Rafferty:

Thank you for your comment regarding the Osceola Parkway Extension Project Development and Environment (PD&E) Study Re-evaluation being conducted by the Central Florida Expressway Authority (CFX).

We appreciate your input. Your written comments, received by the end of the November 30, 2019 public comment period, are part of the public workshop record for the study re-evaluation. They were considered during the final evaluation of the preferred alternative. The comment period ended on November 30, 2019.

On December 12, 2019, the CFX Governing Board approved the recommended preferred alternative for the planned 9-mile expressway. It also approved agreements for right of way associated with the project and as well as the conveyance of the donation of 1,550 acres of conservation land located just to the east of Split Oak Forest.

The Osceola Parkway Extension has been identified as a need in several local, long-range plans and master plans. The former Osceola County Expressway Authority (OCX) completed a PD&E Study in May 2017 for the Osceola Parkway Extension and presented a recommended alternative.

CFX's enabling legislation (Senate Bill 230, Ch. 2014-171) incorporated the parkway extension and other portions of the OCX 2040 Master Plan into the CFX 2040 Master Plan. In 2018, CFX completed a Concept, Feasibility, and Mobility Study for the Osceola Parkway Extension and concluded the project is viable under CFX criteria. In July 2018, CFX officially began a re-evaluation of the OCX PD&E Study and its adopted alternative. The input provided through the public outreach, including stakeholder meetings, site tours and advisory group meetings, has been a major component of CFX's PD&E Study Re-evaluation.

Again, we thank you for your input. For more information, check out the study webpage. You're also welcome to contact me as the public involvement coordinator as noted below. Thank you.

Kathy Putnam  
Public Involvement Coordinator  
407-802-3210



# Notes/History

Shari Croteau,

Date Range - Notes: All Dates; History: 1/1/2020 - 1/31/2020

## Contact

Mr. Rambo

## Notes

<u>Date</u>	<u>Time</u>	<u>Regarding</u>	<u>Record Manager</u>
11/22/2019	11:03 AM	From: Project Studies Sent: Sunday, December 22, 2019 11:03 AM To: Drambo8@outlook.com <Drambo8@outlook.com> Subject: Acknowledgement of Osceola Parkway Extension PD&E Study Re-evaluation Comment	Shari Croteau

Dear Mr. Rambo:

Thank you for your comment regarding the Osceola Parkway Extension Project Development and Environment (PD&E) Study Re-evaluation being conducted by the Central Florida Expressway Authority (CFX).

We appreciate your input. Your written comments, received by the end of the November 30, 2019 public comment period, are part of the public workshop record for the study re-evaluation. They were considered during the final evaluation of the preferred alternative. The comment period ended on November 30, 2019.

On December 12, 2019, the CFX Governing Board approved the recommended preferred alternative for the planned 9-mile expressway. It also approved agreements for right of way associated with the project and as well as the conveyance of the donation of 1,550 acres of conservation land located just to the east of Split Oak Forest.

The Osceola Parkway Extension has been identified as a need in several local, long-range plans and master plans. The former Osceola County Expressway Authority (OCX) completed a PD&E Study in May 2017 for the Osceola Parkway Extension and presented a recommended alternative.

CFX's enabling legislation (Senate Bill 230, Ch. 2014-171) incorporated the parkway extension and other portions of the OCX 2040 Master Plan into the CFX 2040 Master Plan. In 2018, CFX completed a Concept, Feasibility, and Mobility Study for the Osceola Parkway Extension and concluded the project is viable under CFX criteria. In July 2018, CFX officially began a re-evaluation of the OCX PD&E Study and its adopted alternative. The input provided through the public outreach, including stakeholder meetings, site tours and advisory group meetings, has been a major component of CFX's PD&E Study Re-evaluation.

Again, we thank you for your input. For more information, check out the study webpage. You're also welcome to contact me as the public involvement coordinator as noted below. Thank you.

Kathy Putnam  
Public Involvement Coordinator  
407-802-3210



# Notes/History

Shari Croteau,

Date Range - Notes: All Dates; History: 1/1/2020 - 1/31/2020

## Contact

Mr. Randy

## Notes

<u>Date</u>	<u>Time</u>	<u>Regarding</u>	<u>Record Manager</u>
12/20/2019	2:57 PM	From: Project Studies Sent: Friday, December 20, 2019 2:57 PM To: reeldogs@bellsouth.net <reeldogs@bellsouth.net> Subject: Acknowledgement of Osceola Parkway Extension PD&E Study Re-evaluation Comment	Shari Croteau

Dear Mr. Randy:

Thank you for your comment regarding the Osceola Parkway Extension Project Development and Environment (PD&E) Study Re-evaluation being conducted by the Central Florida Expressway Authority (CFX).

We appreciate your input. Your written comments, received by the end of the November 30, 2019 public comment period, are part of the public workshop record for the study re-evaluation. They were considered during the final evaluation of the preferred alternative. The comment period ended on November 30, 2019.

On December 12, 2019, the CFX Governing Board approved the recommended preferred alternative for the planned 9-mile expressway. It also approved agreements for right of way associated with the project and as well as the conveyance of the donation of 1,550 acres of conservation land located just to the east of Split Oak Forest.

The Osceola Parkway Extension has been identified as a need in several local, long-range plans and master plans. The former Osceola County Expressway Authority (OCX) completed a PD&E Study in May 2017 for the Osceola Parkway Extension and presented a recommended alternative.

CFX's enabling legislation (Senate Bill 230, Ch. 2014-171) incorporated the parkway extension and other portions of the OCX 2040 Master Plan into the CFX 2040 Master Plan. In 2018, CFX completed a Concept, Feasibility, and Mobility Study for the Osceola Parkway Extension and concluded the project is viable under CFX criteria. In July 2018, CFX officially began a re-evaluation of the OCX PD&E Study and its adopted alternative. The input provided through the public outreach, including stakeholder meetings, site tours and advisory group meetings, has been a major component of CFX's PD&E Study Re-evaluation.

Again, we thank you for your input. For more information, check out the study webpage. You're also welcome to contact me as the public involvement coordinator as noted below. Thank you.

Kathy Putnam  
Public Involvement Coordinator  
407-802-3210



# Notes/History

Shari Croteau,

Date Range - Notes: All Dates; History: 1/1/2020 - 1/31/2020

## Contact

Elizabeth Reeser

## Notes

<b>Date</b>	<b>Time</b>	<b>Regarding</b>	<b>Record Manager</b>
12/22/2019	11:48 AM	From: Project Studies Sent: Sunday, December 22, 2019 11:48 PM To: breeserfl@gmail.com <breeserfl@gmail.com> Subject: Acknowledgement of Osceola Parkway Extension PD&E Study Re-evaluation Comment	Shari Croteau

Dear Ms. Reeser:

Thank you for your comment regarding the Osceola Parkway Extension Project Development and Environment (PD&E) Study Re-evaluation being conducted by the Central Florida Expressway Authority (CFX). Unfortunately, it was received after the November 30, 2019 comment period deadline. While it was not included in the comments associated with the November 19 public workshop held at Lake Nona Middle School, it was included in the database for the study re-evaluation.

On December 12, 2019, the CFX Governing Board approved the recommended preferred alternative for the planned 9-mile expressway. It also approved agreements for right of way associated with the project and as well as the conveyance of the donation of 1,550 acres of conservation land located just to the east of Split Oak Forest.

The Osceola Parkway Extension has been identified as a need in several local, long-range plans and master plans. The former Osceola County Expressway Authority (OCX) completed a PD&E Study in May 2017 for the Osceola Parkway Extension and presented a recommended alternative.

CFX's enabling legislation (Senate Bill 230, Ch. 2014-171) incorporated the parkway extension and other portions of the OCX 2040 Master Plan into the CFX 2040 Master Plan. In 2018, CFX completed a Concept, Feasibility, and Mobility Study for the Osceola Parkway Extension and concluded the project is viable under CFX criteria. In July 2018, CFX officially began a re-evaluation of the OCX PD&E Study and its adopted alternative. The input provided through the public outreach, including stakeholder meetings, site tours and advisory group meetings, has been a major component of CFX's PD&E Study Re-evaluation.

Again, we thank you for your input. For more information, check out the study webpage. You're also welcome to contact me as the public involvement coordinator as noted below. Thank you.

Kathy Putnam  
Public Involvement Coordinator  
407-802-3210



# Notes/History

Shari Croteau,

*Date Range - Notes: All Dates; History: 1/1/2020 - 1/31/2020*

12/1/2019	8:19 AM	info@cfxway.com on behalf of Elizabeth Reeser <wordpress@cfxway.com> Sun 12/1/2019 8:19 AM From: Elizabeth Reeser <breeserfl@gmail.com>	Shari Croteau
-----------	---------	---	---------------

Address:

Comment:

Habitat loss is the number one threat to wildlife in Florida. This extension does not need to go through Split oak. I am appalled that you are even considering it. It's must remain a protected habitat.

- This e-mail was sent from a contact form on Central Florida Expressway Authority (<https://www.cfxway.com>)

## Contact

AnnaMarie Riethmiller

## Notes

<u>Date</u>	<u>Time</u>	<u>Regarding</u>	<u>Record Manager</u>
-------------	-------------	------------------	-----------------------



# Notes/History

Shari Croteau,

---

*Date Range - Notes: All Dates; History: 1/1/2020 - 1/31/2020*

12/19/2019 12:56 PM

From: Project Studies  
Sent: Thursday, December 19, 2019 12:56 PM  
To: Annamarie Riethmiller <riethmillerattorney@yahoo.com>  
Subject: Acknowledgement of Osceola Parkway Extension PD&E Study Re-evaluation Comment

Shari Croteau

Dear Ms. Riethmiller:

Thank you for your comment regarding the Osceola Parkway Extension Project Development and Environment (PD&E) Study Re-evaluation being conducted by the Central Florida Expressway Authority (CFX).

We appreciate your input. Your written comments, received by the end of the November 30, 2019 public comment period, are part of the public workshop record for the study re-evaluation. They were considered during the final evaluation of the preferred alternative. The comment period ended on November 30, 2019.

On December 12, 2019, the CFX Governing Board approved the recommended preferred alternative for the planned 9-mile expressway. It also approved agreements for right of way associated with the project and as well as the conveyance of the donation of 1,550 acres of conservation land located just to the east of Split Oak Forest.

The Osceola Parkway Extension has been identified as a need in several local, long-range plans and master plans. The former Osceola County Expressway Authority (OCX) completed a PD&E Study in May 2017 for the Osceola Parkway Extension and presented a recommended alternative.

CFX's enabling legislation (Senate Bill 230, Ch. 2014-171) incorporated the parkway extension and other portions of the OCX 2040 Master Plan into the CFX 2040 Master Plan. In 2018, CFX completed a Concept, Feasibility, and Mobility Study for the Osceola Parkway Extension and concluded the project is viable under CFX criteria. In July 2018, CFX officially began a re-evaluation of the OCX PD&E Study and its adopted alternative. The input provided through the public outreach, including stakeholder meetings, site tours and advisory group meetings, has been a major component of CFX's PD&E Study Re-evaluation.

Again, we thank you for your input. For more information, check out the study webpage. You're also welcome to contact me as the public involvement coordinator as noted below. Thank you.

Kathy Putnam  
Public Involvement Coordinator  
407-802-3210



# Notes/History

Shari Croteau,

---

*Date Range - Notes: All Dates; History: 1/1/2020 - 1/31/2020*

10/30/2018 4:55 AM From: Project Studies <ProjectStudies@CFXway.com> Shari Croteau  
Sent: Tuesday, October 30, 2018 4:55 AM  
To: riethmillerattorney@yahoo.com  
Cc: Mary Brooks  
Subject: Summary for meeting regarding Osceola Parkway extension study

Hello Ms. Riethmiller,

Thank you for your patience in allowing us to get this summary of our field meeting to you. We are experiencing a high volume of requests for information about the CFX Osceola Parkway Extension PD&E Study Re-evaluation.

As we discussed, you're welcome to contact me directly with additional questions or concerns.

We are planning a public workshop on the latest alternatives for the study at the end of February; you will be receiving notification once those details are finalized.

In the meantime, you can find information on the study at the following study webpage: <https://www.cfxway.com/agency-information/plans-studies/project-studies/osceola-parkway-extension-pde/>

Thank you for your input into this study. I have shared your comments with the study team for their consideration.

Much obliged and take care.

Kathy Putnam for  
Mary Brooks  
Public Involvement Coordinator

10/25/2018 12:50 PM From: Annamarie Versfeld <annamarierversfeld@yahoo.com> Shari Croteau  
Sent: Thursday, October 25, 2018 12:50 PM  
To: Mary Brooks; Annamarie Riethmiller  
Cc: Kathy Putnam; Shari Croteau  
Subject: Re: CFX Osceola Parkway Extension PD&E Re-evaluation Study - Field meeting request

Dear Ms Brooks

Thank you for letting me know.

Annamarie



# Notes/History

Shari Croteau,

---

*Date Range - Notes: All Dates; History: 1/1/2020 - 1/31/2020*

10/11/2018 1:51 PM From: Mary Brooks Shari Croteau  
Sent: Thursday, October 11, 2018 1:51 PM  
To: Annamarie Riethmiller; Annamarie Versfeld  
Cc: Kathy Putnam; Shari Croteau  
Subject: RE: CFX Osceola Parkway Extension PD&E Re-evaluation Study - Field meeting request

Hello Annamarie,

Thanks for your correspondence. I haven't had a chance to finish our field meeting summary, but hope to do so soon and will provide that to you.

The public meeting for the Osceola Parkway Extension PD&E Study Re-evaluation is not scheduled until late February, most likely. You would receive a notification letter on that after the New Year.

Thank you.  
Mary Brooks

10/11/2018 1:15 PM From: Annamarie Riethmiller <riethmillerattorney@yahoo.com> Shari Croteau  
Sent: Thursday, October 11, 2018 1:15 PM  
To: Mary Brooks <Mary.Brooks@qcausa.com>; Annamarie Riethmiller <riethmillerattorney@yahoo.com>; Annamarie Versfeld <annamarierversfeld@yahoo.com>  
Subject: Re: CFX Osceola Parkway Extension PD&E Re-evaluation Study - Field meeting request

Dear Ms Brooks

Thank you so much for your site visit. I appreciate you taking the time and look forward to the report you kindly advised I would receive a copy of. In addition, I have not received an alert as to meetings, which I shall be most grateful to receive.

Kind regards  
Annamarie Riethmiller  
407-375-7840

9/21/2018 2:31 PM On Friday, September 21, 2018 2:31 PM, Annamarie Riethmiller <riethmillerattorney@yahoo.com> wrote: Shari Croteau

Thank you. Look forward to see you at 5900 Cyril's Dr on Friday 28th at about 1.30 pm

Annamarie Riethmiller  
4073757840





# Notes/History

Shari Croteau,

Date Range - Notes: All Dates; History: 1/1/2020 - 1/31/2020

9/21/2018 2:03 PM From: Mary Brooks Shari Croteau  
 Sent: Friday, September 21, 2018 2:03 PM  
 To: Dan Kristoff (daniel.kristoff@rsandh.com); Rice, John;  
 jwilliamson@dewberry.com; Kathy Putnam; Shari Croteau; Mary Brooks  
 Subject: FW: CFX Osceola Parkway Extension PD&E Re-evaluation Study  
 - Field meeting request  
 When: Friday, September 28, 2018 1:30 PM-2:30 PM.  
 Where: 5900 Cyrils Dr, near Epshire

Dan and John,

FYI, I've had a field meeting request from Ms. Riethmiller below, 5900 Cyrils Dr. I will be meeting with her Friday, Sept. 28 at 130 p.m.

She said the newest plans go through her property, she wants to ask about that, and she is wondering about one of the areas that goes through some wetlands. She wants to know if they are going to build a critter crossing.

I will need a roll plot or something showing whatever alternatives are available to share. Please advise what we'll have - thanks.

9/19/2018 10:25 AM From: Shari Croteau Shari Croteau  
 Sent: Wednesday, September 19, 2018 10:25 AM  
 To: Mary Brooks <Mary.Brooks@qcausa.com>  
 Cc: Kathy Putnam <Kathy.Putnam@qcausa.com>; Shari Croteau  
 <Shari.Croteau@qcausa.com>  
 Subject: OPE Caller

Mary,  
An Anna Marie (?) Ryslinder(?) called wanting to meet with you about the Osceola Parkway Extension. She said the newest plans go through her property, she wants to ask about that, and she is wondering about one of the areas that goes through some ?wetlands?, she wants to know if they are going to build a critter crossing?

I told her I would send you the information and you can call her with the information, but she is adamant that she wants to meet with you. So give her a call and you can decide how to proceed. Her number is 407-375-7840.

Thanks!  
Shari Croteau

## Contact

Mr. Rivera

## Notes

Date	Time	Regarding	Record Manager
1/1/2020	11:24 PM		Shari Croteau



# Notes/History

Shari Croteau,

---

*Date Range - Notes: All Dates; History: 1/1/2020 - 1/31/2020*

12/17/2019 2:43 PM

From: Project Studies  
Sent: Tuesday, December 17, 2019 2:43 PM  
To: Adaher0706@gmail.com <Adaher0706@gmail.com>  
Subject: Acknowledgement of Osceola Parkway Extension PD&E Study Re-evaluation Comment

Shari Croteau

Dear Mr. Rivera:

Thank you for attending the recent public workshop for the Osceola Parkway Extension Project Development and Environment (PD&E) Study Re-evaluation conducted by the Central Florida Expressway Authority (CFX). We had more than 430 people attend the November 19 workshop, with more than 220 submitting written comments that evening.

We appreciate your input. Your written comments, received by the end of the November 30, 2019 public comment period, are part of the public workshop record for the study re-evaluation. They were considered during the final evaluation of the preferred alternative. The comment period ended on November 30, 2019.

On December 12, 2019, the CFX Governing Board approved the recommended preferred alternative for the planned 9-mile expressway. It also approved agreements for right of way associated with the project and as well as the conveyance of the donation of 1,550 acres of conservation land located just to the east of Split Oak Forest.

The Osceola Parkway Extension has been identified as a need in several local, long-range plans and master plans. The former Osceola County Expressway Authority (OCX) completed a PD&E Study in May 2017 for the Osceola Parkway Extension and presented a recommended alternative.

CFX's enabling legislation (Senate Bill 230, Ch. 2014-171) incorporated the parkway extension and other portions of the OCX 2040 Master Plan into the CFX 2040 Master Plan. In 2018, CFX completed a Concept, Feasibility, and Mobility Study for the Osceola Parkway Extension and concluded the project is viable under CFX criteria. In July 2018, CFX officially began a re-evaluation of the OCX PD&E Study and its adopted alternative. The input provided through the public outreach, including stakeholder meetings, site tours and advisory group meetings, has been a major component of CFX's PD&E Study Re-evaluation.

Again, we thank you for your input. For more information, check out the study webpage. You're also welcome to contact me as the public involvement coordinator as noted below. Thank you.

Kathy Putnam  
Public Involvement Coordinator  
407-802-3210

---

## Contact

Mr. S Rivera



# Notes/History

Shari Croteau,

Date Range - Notes: All Dates; History: 1/1/2020 - 1/31/2020

## Notes

<u>Date</u>	<u>Time</u>	<u>Regarding</u>	<u>Record Manager</u>
12/20/2019	3:00 PM	From: Project Studies Sent: Friday, December 20, 2019 3:00 PM To: Sfty1pro@aol.com <Sfty1pro@aol.com> Subject: Acknowledgement of Osceola Parkway Extension PD&E Study Re-evaluation Comment	Shari Croteau

Dear Mr. Rivera:

Thank you for your comment regarding the Osceola Parkway Extension Project Development and Environment (PD&E) Study Re-evaluation being conducted by the Central Florida Expressway Authority (CFX).

We appreciate your input. Your written comments, received by the end of the November 30, 2019 public comment period, are part of the public workshop record for the study re-evaluation. They were considered during the final evaluation of the preferred alternative. The comment period ended on November 30, 2019.

On December 12, 2019, the CFX Governing Board approved the recommended preferred alternative for the planned 9-mile expressway. It also approved agreements for right of way associated with the project and as well as the conveyance of the donation of 1,550 acres of conservation land located just to the east of Split Oak Forest.

The Osceola Parkway Extension has been identified as a need in several local, long-range plans and master plans. The former Osceola County Expressway Authority (OCX) completed a PD&E Study in May 2017 for the Osceola Parkway Extension and presented a recommended alternative.

CFX's enabling legislation (Senate Bill 230, Ch. 2014-171) incorporated the parkway extension and other portions of the OCX 2040 Master Plan into the CFX 2040 Master Plan. In 2018, CFX completed a Concept, Feasibility, and Mobility Study for the Osceola Parkway Extension and concluded the project is viable under CFX criteria. In July 2018, CFX officially began a re-evaluation of the OCX PD&E Study and its adopted alternative. The input provided through the public outreach, including stakeholder meetings, site tours and advisory group meetings, has been a major component of CFX's PD&E Study Re-evaluation.

Again, we thank you for your input. For more information, check out the study webpage. You're also welcome to contact me as the public involvement coordinator as noted below. Thank you.

Kathy Putnam  
Public Involvement Coordinator  
407-802-3210

## Contact

Roger Robbins



# Notes/History

Shari Croteau,

Date Range - Notes: All Dates; History: 1/1/2020 - 1/31/2020

## Notes

<u>Date</u>	<u>Time</u>	<u>Regarding</u>	<u>Record Manager</u>
12/19/2019	1:33 PM	From: Project Studies Sent: Thursday, December 19, 2019 1:33 PM To: rrobbins@universalckfm.com <rrobbins@universalckfm.com> Subject: Acknowledgement of Osceola Parkway Extension PD&E Study Re-evaluation Comment	Shari Croteau

Dear Mr. Robbins:

Thank you for your comment regarding the Osceola Parkway Extension Project Development and Environment (PD&E) Study Re-evaluation being conducted by the Central Florida Expressway Authority (CFX).

We appreciate your input. Your written comments, received by the end of the November 30, 2019 public comment period, are part of the public workshop record for the study re-evaluation. They were considered during the final evaluation of the preferred alternative. The comment period ended on November 30, 2019.

On December 12, 2019, the CFX Governing Board approved the recommended preferred alternative for the planned 9-mile expressway. It also approved agreements for right of way associated with the project and as well as the conveyance of the donation of 1,550 acres of conservation land located just to the east of Split Oak Forest.

The Osceola Parkway Extension has been identified as a need in several local, long-range plans and master plans. The former Osceola County Expressway Authority (OCX) completed a PD&E Study in May 2017 for the Osceola Parkway Extension and presented a recommended alternative.

CFX's enabling legislation (Senate Bill 230, Ch. 2014-171) incorporated the parkway extension and other portions of the OCX 2040 Master Plan into the CFX 2040 Master Plan. In 2018, CFX completed a Concept, Feasibility, and Mobility Study for the Osceola Parkway Extension and concluded the project is viable under CFX criteria. In July 2018, CFX officially began a re-evaluation of the OCX PD&E Study and its adopted alternative. The input provided through the public outreach, including stakeholder meetings, site tours and advisory group meetings, has been a major component of CFX's PD&E Study Re-evaluation.

Again, we thank you for your input. For more information, check out the study webpage. You're also welcome to contact me as the public involvement coordinator as noted below. Thank you.

Kathy Putnam  
Public Involvement Coordinator  
407-802-3210

## Contact

Sharon Robbins

Lake Mary Jane HOA



# Notes/History

Shari Croteau,

Date Range - Notes: All Dates; History: 1/1/2020 - 1/31/2020

## Notes

<u>Date</u>	<u>Time</u>	<u>Regarding</u>	<u>Record Manager</u>
12/19/2019	10:56 AM	From: Project Studies Sent: Thursday, December 19, 2019 10:56 AM To: robbins.sharon1@gmail.com <robbins.sharon1@gmail.com> Subject: Acknowledgement of Osceola Parkway Extension PD&E Study Re-evaluation Comment	Shari Croteau

Dear Ms. Robbins:

Thank you for attending the recent public workshop for the Osceola Parkway Extension Project Development and Environment (PD&E) Study Re-evaluation conducted by the Central Florida Expressway Authority (CFX). We had more than 430 people attend the November 19 workshop, with more than 220 submitting written comments that evening.

We appreciate your input. Your written comments, received by the end of the November 30, 2019 public comment period, are part of the public workshop record for the study re-evaluation. They were considered during the final evaluation of the preferred alternative. The comment period ended on November 30, 2019.

On December 12, 2019, the CFX Governing Board approved the recommended preferred alternative for the planned 9-mile expressway. It also approved agreements for right of way associated with the project and as well as the conveyance of the donation of 1,550 acres of conservation land located just to the east of Split Oak Forest.

The Osceola Parkway Extension has been identified as a need in several local, long-range plans and master plans. The former Osceola County Expressway Authority (OCX) completed a PD&E Study in May 2017 for the Osceola Parkway Extension and presented a recommended alternative.

CFX's enabling legislation (Senate Bill 230, Ch. 2014-171) incorporated the parkway extension and other portions of the OCX 2040 Master Plan into the CFX 2040 Master Plan. In 2018, CFX completed a Concept, Feasibility, and Mobility Study for the Osceola Parkway Extension and concluded the project is viable under CFX criteria. In July 2018, CFX officially began a re-evaluation of the OCX PD&E Study and its adopted alternative. The input provided through the public outreach, including stakeholder meetings, site tours and advisory group meetings, has been a major component of CFX's PD&E Study Re-evaluation.

Again, we thank you for your input. For more information, check out the study webpage. You're also welcome to contact me as the public involvement coordinator as noted below. Thank you.

Kathy Putnam  
Public Involvement Coordinator  
407-802-3210



# Notes/History

Shari Croteau,

---

*Date Range - Notes: All Dates; History: 1/1/2020 - 1/31/2020*

---

## Contact

Gretchen Robinson

FOSOF

---

## Notes

<u>Date</u>	<u>Time</u>	<u>Regarding</u>	<u>Record Manager</u>
-------------	-------------	------------------	-----------------------



# Notes/History

Shari Croteau,

---

*Date Range - Notes: All Dates; History: 1/1/2020 - 1/31/2020*

12/17/2019 3:59 PM

From: Project Studies  
Sent: Tuesday, December 17, 2019 3:59 PM  
To: Pallas77gr@gmail.com <Pallas77gr@gmail.com>  
Subject: Acknowledgement of Osceola Parkway Extension PD&E Study Re-evaluation Comment

Shari Croteau

Dear Ms. Robinson:

Thank you for attending the recent public workshop for the Osceola Parkway Extension Project Development and Environment (PD&E) Study Re-evaluation conducted by the Central Florida Expressway Authority (CFX). We had more than 430 people attend the November 19 workshop, with more than 220 submitting written comments that evening.

We appreciate your input. Your written comments, received by the end of the November 30, 2019 public comment period, are part of the public workshop record for the study re-evaluation. They were considered during the final evaluation of the preferred alternative. The comment period ended on November 30, 2019.

On December 12, 2019, the CFX Governing Board approved the recommended preferred alternative for the planned 9-mile expressway. It also approved agreements for right of way associated with the project and as well as the conveyance of the donation of 1,550 acres of conservation land located just to the east of Split Oak Forest.

The Osceola Parkway Extension has been identified as a need in several local, long-range plans and master plans. The former Osceola County Expressway Authority (OCX) completed a PD&E Study in May 2017 for the Osceola Parkway Extension and presented a recommended alternative.

CFX's enabling legislation (Senate Bill 230, Ch. 2014-171) incorporated the parkway extension and other portions of the OCX 2040 Master Plan into the CFX 2040 Master Plan. In 2018, CFX completed a Concept, Feasibility, and Mobility Study for the Osceola Parkway Extension and concluded the project is viable under CFX criteria. In July 2018, CFX officially began a re-evaluation of the OCX PD&E Study and its adopted alternative. The input provided through the public outreach, including stakeholder meetings, site tours and advisory group meetings, has been a major component of CFX's PD&E Study Re-evaluation.

Again, we thank you for your input. For more information, check out the study webpage. You're also welcome to contact me as the public involvement coordinator as noted below. Thank you.

Kathy Putnam  
Public Involvement Coordinator  
407-802-3210

---

## Contact

Margo Robinson



# Notes/History

Shari Croteau,

Date Range - Notes: All Dates; History: 1/1/2020 - 1/31/2020

## Notes

<u>Date</u>	<u>Time</u>	<u>Regarding</u>	<u>Record Manager</u>
12/20/2019	9:51 PM	From: Project Studies Sent: Friday, December 20, 2019 9:51 PM To: margorobison@msn.com <margorobison@msn.com> Subject: Acknowledgement of Osceola Parkway Extension PD&E Study Re-evaluation Comment	Shari Croteau

Dear Ms. Robinson:

Thank you for your comment regarding the Osceola Parkway Extension Project Development and Environment (PD&E) Study Re-evaluation being conducted by the Central Florida Expressway Authority (CFX).

We appreciate your input. Your written comments, received by the end of the November 30, 2019 public comment period, are part of the public workshop record for the study re-evaluation. They were considered during the final evaluation of the preferred alternative. The comment period ended on November 30, 2019.

On December 12, 2019, the CFX Governing Board approved the recommended preferred alternative for the planned 9-mile expressway. It also approved agreements for right of way associated with the project and as well as the conveyance of the donation of 1,550 acres of conservation land located just to the east of Split Oak Forest.

The Osceola Parkway Extension has been identified as a need in several local, long-range plans and master plans. The former Osceola County Expressway Authority (OCX) completed a PD&E Study in May 2017 for the Osceola Parkway Extension and presented a recommended alternative.

CFX's enabling legislation (Senate Bill 230, Ch. 2014-171) incorporated the parkway extension and other portions of the OCX 2040 Master Plan into the CFX 2040 Master Plan. In 2018, CFX completed a Concept, Feasibility, and Mobility Study for the Osceola Parkway Extension and concluded the project is viable under CFX criteria. In July 2018, CFX officially began a re-evaluation of the OCX PD&E Study and its adopted alternative. The input provided through the public outreach, including stakeholder meetings, site tours and advisory group meetings, has been a major component of CFX's PD&E Study Re-evaluation.

Again, we thank you for your input. For more information, check out the study webpage. You're also welcome to contact me as the public involvement coordinator as noted below. Thank you.

Kathy Putnam  
Public Involvement Coordinator  
407-802-3210

## Contact

Carydad Rodriguez





# Notes/History

Shari Croteau,

Date Range - Notes: All Dates; History: 1/1/2020 - 1/31/2020

## Notes

<b>Date</b>	<b>Time</b>	<b>Regarding</b>	<b>Record Manager</b>
11/12/2019	11:38 AM	<p>From: Kevin Camara &lt;<a href="mailto:kevin.camara@qcausa.com">kevin.camara@qcausa.com</a>&gt;  <a href="mailto:kevin.camara@qcausa.com">mailto:kevin.camara@qcausa.com</a>&gt;            Sent: Tuesday, November 12, 2019 11:38 AM            To: Kathy Putnam &lt;<a href="mailto:Kathy.Putnam@qcausa.com">Kathy.Putnam@qcausa.com</a>&gt;  <a href="mailto:Kathy.Putnam@qcausa.com">mailto:Kathy.Putnam@qcausa.com</a>&gt;            Cc: Mary Brooks &lt;<a href="mailto:Mary.Brooks@qcausa.com">Mary.Brooks@qcausa.com</a>&gt;  <a href="mailto:Mary.Brooks@qcausa.com">mailto:Mary.Brooks@qcausa.com</a>&gt;; Elaine Rodriguez  <a href="mailto:elaine.rodriquez@qcausa.com">elaine.rodriquez@qcausa.com</a> &lt;<a href="mailto:elaine.rodriquez@qcausa.com">mailto:elaine.rodriquez@qcausa.com</a>&gt;&gt;            Subject: RE: New Voicemail from 4077448002 - 4077448002</p>	Shari Croteau

She stated on the phone it was: 3238 Morningside Drive, Kissimmee, FL 34744, but I wasn't able to confirm that online.

Kevin Camara  
 Communications Manager  
 c 786.859.1826 | o 866.662.6273 | f 813.926.2962  
[Kevin.Camara@QCAusa.com](mailto:Kevin.Camara@QCAusa.com) <<mailto:Kevin.Camara@QCAusa.com>> |  
 QCAusa.com DBE / MBE / SBE / WBE

America's Choice for Marketing and Communications Facebook | LinkedIn  
 | Twitter | Instagram



# Notes/History

Shari Croteau,

---

*Date Range - Notes: All Dates; History: 1/1/2020 - 1/31/2020*

11/12/2019 10:55 AM

Sent: Tuesday, November 12, 2019 10:55 AM

Shari Croteau

To: Kathy Putnam <[Kathy.Putnam@qcausa.com](mailto:Kathy.Putnam@qcausa.com)  
<<mailto:Kathy.Putnam@qcausa.com>>>

Cc: Mary Brooks <[Mary.Brooks@qcausa.com](mailto:Mary.Brooks@qcausa.com)  
<<mailto:Mary.Brooks@qcausa.com>>>; Elaine Rodriguez  
<[elaine.rodriquez@qcausa.com](mailto:elaine.rodriquez@qcausa.com) <<mailto:elaine.rodriquez@qcausa.com>>>

Subject: RE: New Voicemail from 4077448002 - 4077448002

Hi, Kathy.

I just got off the phone with Ms. Rodriguez, please find recap below for PI updates:

- Name: Carydad Rodriguez
- Email: [Caryr215@gmail.com](mailto:Caryr215@gmail.com) <<mailto:Caryr215@gmail.com>>
- Phone Number: 407-744-8002

PIO spoke to Spanish-speaking only stakeholder. PIO explained expected project limits and went over letter sent to property owners. Stakeholder expressed hesitation to go to meeting because of non-Spanish resources, but PIO reassured her that translators will be present to answer any questions.

Stakeholder also expressed how she drives this route daily and the alleviation the proposed expressway would provide. PIO stated that this is one of the reasons we do the public workshop to look at all alternatives and get feedback from people living in the area. Stakeholder said this is great and will speak to her neighbors that also received letter to try and make the public workshop.

PIO took down Ms. Rodriguez email: [Caryr215@gmail.com](mailto:Caryr215@gmail.com) <<mailto:Caryr215@gmail.com>> and provided to principal for project for all future project updates. Ms. Rodriguez asked if she could follow up with PIO if she had any future questions and PIO said that is not a problem.

Kevin Camara  
Communications Manager  
c 786.859.1826 | o 866.662.6273 | f 813.926.2962  
[Kevin.Camara@QCAusa.com](mailto:Kevin.Camara@QCAusa.com) <<mailto:Kevin.Camara@QCAusa.com>> |  
QCAusa.com DBE / MBE / SBE / WBE

America's Choice for Marketing and Communications Facebook | LinkedIn  
| Twitter | Instagram



## Notes/History

Shari Croteau,

---

*Date Range - Notes: All Dates; History: 1/1/2020 - 1/31/2020*

11/12/2019 10:26 AM

From: Kathy Putnam <[Kathy.Putnam@qcausa.com](mailto:Kathy.Putnam@qcausa.com)>  
<<mailto:Kathy.Putnam@qcausa.com>>>  
Sent: Tuesday, November 12, 2019 10:26 AM  
To: Kevin Camara <[kevin.camara@qcausa.com](mailto:kevin.camara@qcausa.com)>  
<<mailto:kevin.camara@qcausa.com>>>  
Cc: Mary Brooks <[Mary.Brooks@qcausa.com](mailto:Mary.Brooks@qcausa.com)>  
<<mailto:Mary.Brooks@qcausa.com>>>; Elaine Rodriguez  
<[elaine.rodriguez@qcausa.com](mailto:elaine.rodriguez@qcausa.com)> <<mailto:elaine.rodriguez@qcausa.com>>>  
Subject: RE: New Voicemail from 4077448002 - 4077448002

Shari Croteau

Please give him (her?) a call and explain what it is. I've attached the letter that was sent to property owners for next Tuesday's OPE public workshop. Please let her know there will be translators there. Please give us a recount of your conversation after your call. We need it for the PI Update and the database.

Kathy Putnam  
Program Manager  
c 407.690.7220 | o 866.662.6273 | f 813.926.2962  
[Kathy.Putnam@QCAusa.com](mailto:Kathy.Putnam@QCAusa.com) <<mailto:Kathy.Putnam@QCAusa.com>> |  
QCAusa.com DBE / MBE / SBE / WBE

America's Choice for Marketing and Communications Facebook | LinkedIn  
| Twitter | Instagram



# Notes/History

Shari Croteau,

---

*Date Range - Notes: All Dates; History: 1/1/2020 - 1/31/2020*

11/12/2019 9:46 AM

From: Kevin Camara <[kevin.camara@qcausa.com](mailto:kevin.camara@qcausa.com)>  
<<mailto:kevin.camara@qcausa.com>>>

Shari Croteau

Sent: Tuesday, November 12, 2019 9:46 AM

To: Kathy Putnam <[Kathy.Putnam@qcausa.com](mailto:Kathy.Putnam@qcausa.com)>  
<<mailto:Kathy.Putnam@qcausa.com>>>

Subject: RE: New Voicemail from 4077448002 - 4077448002

Spanish:

"Hola, mi nombre es Carydad Rodriguez. Mi numero de teléfono es 407-744-8002. Recibí una carta, una notificación, una carta y no se lo que quiere decir. Por favor me podrías llamar y darme un poquito de información."

English translation:

"Hi, my name is Catidad Rodriguez. My phone number is 407-744-8002. I received a letter, a notification, a letter and I don't know what it means. Please could you call me and give me a little information."

Kevin Camara  
Communications Manager  
c 786.859.1826 | o 866.662.6273 | f 813.926.2962  
[Kevin.Camara@QCAusa.com](mailto:Kevin.Camara@QCAusa.com) <<mailto:Kevin.Camara@QCAusa.com>> |  
QCAusa.com DBE / MBE / SBE / WBE

America's Choice for Marketing and Communications Facebook | LinkedIn  
| Twitter | Instagram



# Notes/History

Shari Croteau,

---

*Date Range - Notes: All Dates; History: 1/1/2020 - 1/31/2020*

11/12/2019 9:33 AM

From: Kathy Putnam <[Kathy.Putnam@qcausa.com](mailto:Kathy.Putnam@qcausa.com)>  
<<mailto:Kathy.Putnam@qcausa.com>>>  
Sent: Tuesday, November 12, 2019 9:33 AM  
To: Kevin Camara <[kevin.camara@qcausa.com](mailto:kevin.camara@qcausa.com)>  
<<mailto:kevin.camara@qcausa.com>>>  
Subject: FW: New Voicemail from 4077448002 - 4077448002

Shari Croteau

Please transcribe the call.

Kathy Putnam  
Program Manager  
c 407.690.7220 | o 866.662.6273 | f 813.926.2962  
[Kathy.Putnam@QCAusa.com](mailto:Kathy.Putnam@QCAusa.com) <<mailto:Kathy.Putnam@QCAusa.com>> |  
QCAusa.com DBE / MBE / SBE / WBE

America's Choice for Marketing and Communications Facebook | LinkedIn  
| Twitter | Instagram

11/10/2019 10:14 AM

From: Mary Brooks <[Mary.Brooks@qcausa.com](mailto:Mary.Brooks@qcausa.com)>  
<<mailto:Mary.Brooks@qcausa.com>>>  
Sent: Sunday, November 10, 2019 10:14 AM  
To: Kathy Putnam <[Kathy.Putnam@qcausa.com](mailto:Kathy.Putnam@qcausa.com)>  
<<mailto:Kathy.Putnam@qcausa.com>>>; Shari Croteau  
<[Shari.Croteau@qcausa.com](mailto:Shari.Croteau@qcausa.com)> <<mailto:Shari.Croteau@qcausa.com>>>  
Cc: Mary Brooks <[Mary.Brooks@qcausa.com](mailto:Mary.Brooks@qcausa.com)>  
<<mailto:Mary.Brooks@qcausa.com>>>  
Subject: FW: New Voicemail from 4077448002 - 4077448002

Shari Croteau

Please document and process. Thanks. Looking forward to seeing you all!

Mary Brooks  
Associate Vice President  
c 407.694.5505 | o 866.662.6273 | f 813.926.2962  
[Mary.Brooks@QCAusa.com](mailto:Mary.Brooks@QCAusa.com) <<mailto:Mary.Brooks@QCAusa.com>> |  
QCAusa.com DBE / MBE / SBE / WBE

America's Choice for Marketing and Communications Facebook | LinkedIn  
| Twitter | Instagram



# Notes/History

Shari Croteau,

Date Range - Notes: All Dates; History: 1/1/2020 - 1/31/2020

11/6/2019 12:04 PM From: 4077448002 <[3cxvm@bouncetel.com](mailto:3cxvm@bouncetel.com)>  
 <<mailto:3cxvm@bouncetel.com>>>  
 Sent: Thursday, November 7, 2019 12:04 PM  
 To: Mary Brooks <[Mary.Brooks@qcausa.com](mailto:Mary.Brooks@qcausa.com)>  
 <<mailto:Mary.Brooks@qcausa.com>>>  
 Subject: New Voicemail from 4077448002 - 4077448002

You have received a new voice mail from "4077448002 -"4077448002"

From:4077448002  
 To: 100" - "Test" "Test"  
 Received:"2019-11-07 12:03:17"  
 Duration:"00:00:22"  
[File:"vmail 4077448002 100 20191107170317"](#)

<b>Contact</b>	Cody Rodriguez	LMS Alliance
----------------	----------------	--------------

<b>Notes</b>	
--------------	--

<b>Date</b>	<b>Time</b>	<b>Regarding</b>	<b>Record Manager</b>
-------------	-------------	------------------	-----------------------



# Notes/History

Shari Croteau,

Date Range - Notes: All Dates; History: 1/1/2020 - 1/31/2020

12/20/2019 1:25 PM

From: Project Studies  
Sent: Friday, December 20, 2019 1:25 PM  
To: codyjr@bellsouth.net <codyjr@bellsouth.net>  
Subject: Acknowledgement of Osceola Parkway Extension PD&E Study Re-evaluation Comment

Shari Croteau

Dear Mr. Rodriguez:

Thank you for your comment regarding the Osceola Parkway Extension Project Development and Environment (PD&E) Study Re-evaluation being conducted by the Central Florida Expressway Authority (CFX).

We appreciate your input. Your written comments, received by the end of the November 30, 2019 public comment period, are part of the public workshop record for the study re-evaluation. They were considered during the final evaluation of the preferred alternative. The comment period ended on November 30, 2019.

On December 12, 2019, the CFX Governing Board approved the recommended preferred alternative for the planned 9-mile expressway. It also approved agreements for right of way associated with the project and as well as the conveyance of the donation of 1,550 acres of conservation land located just to the east of Split Oak Forest.

The Osceola Parkway Extension has been identified as a need in several local, long-range plans and master plans. The former Osceola County Expressway Authority (OCX) completed a PD&E Study in May 2017 for the Osceola Parkway Extension and presented a recommended alternative.

CFX's enabling legislation (Senate Bill 230, Ch. 2014-171) incorporated the parkway extension and other portions of the OCX 2040 Master Plan into the CFX 2040 Master Plan. In 2018, CFX completed a Concept, Feasibility, and Mobility Study for the Osceola Parkway Extension and concluded the project is viable under CFX criteria. In July 2018, CFX officially began a re-evaluation of the OCX PD&E Study and its adopted alternative. The input provided through the public outreach, including stakeholder meetings, site tours and advisory group meetings, has been a major component of CFX's PD&E Study Re-evaluation.

Again, we thank you for your input. For more information, check out the study webpage. You're also welcome to contact me as the public involvement coordinator as noted below. Thank you.

Kathy Putnam  
Public Involvement Coordinator  
407-802-3210

## Contact

Ed Rodriguez

## Notes

Date	Time	Regarding	Record Manager
------	------	-----------	----------------



# Notes/History

Shari Croteau,

Date Range - Notes: All Dates; History: 1/1/2020 - 1/31/2020

12/16/2019 4:00 AM

From: Project Studies  
Sent: Monday, December 16, 2019 4:00 PM  
To: Edro315@gmail.com <Edro315@gmail.com>  
Subject: Acknowledgement of Osceola Parkway Extension PD&E Study Re-evaluation Comment

Shari Croteau

Dear Mr. Rodriguez:

Thank you for attending the recent public workshop for the Osceola Parkway Extension Project Development and Environment (PD&E) Study Re-evaluation conducted by the Central Florida Expressway Authority (CFX). We had more than 430 people attend the November 19 workshop, with more than 220 submitting written comments that evening.

We appreciate your input. Your written comments, received by the end of the November 30, 2019 public comment period, are part of the public workshop record for the study re-evaluation. They were considered during the final evaluation of the preferred alternative. The comment period ended on November 30, 2019.

On December 12, 2019, the CFX Governing Board approved the recommended preferred alternative for the planned 9-mile expressway. It also approved agreements for right of way associated with the project and as well as the conveyance of the donation of 1,550 acres of conservation land located just to the east of Split Oak Forest.

The Osceola Parkway Extension has been identified as a need in several local, long-range plans and master plans. The former Osceola County Expressway Authority (OCX) completed a PD&E Study in May 2017 for the Osceola Parkway Extension and presented a recommended alternative.

CFX's enabling legislation (Senate Bill 230, Ch. 2014-171) incorporated the parkway extension and other portions of the OCX 2040 Master Plan into the CFX 2040 Master Plan. In 2018, CFX completed a Concept, Feasibility, and Mobility Study for the Osceola Parkway Extension and concluded the project is viable under CFX criteria. In July 2018, CFX officially began a re-evaluation of the OCX PD&E Study and its adopted alternative. The input provided through the public outreach, including stakeholder meetings, site tours and advisory group meetings, has been a major component of CFX's PD&E Study Re-evaluation.

Again, we thank you for your input. For more information, check out the study webpage. You're also welcome to contact me as the public involvement coordinator as noted below. Thank you.

Kathy Putnam  
Public Involvement Coordinator  
407-802-3210

## Contact

Edgar Rodriguez

## Notes

Date	Time	Regarding	Record Manager
------	------	-----------	----------------

Created 1/17/2020 at 8:29 AM

Page 440 of 569





# Notes/History

Shari Croteau,

Date Range - Notes: All Dates; History: 1/1/2020 - 1/31/2020

12/20/2019 12:42 PM

From: Project Studies  
Sent: Friday, December 20, 2019 12:42 PM  
To: edgar@rodriguezfl.com <edgar@rodriguezfl.com>  
Subject: Acknowledgement of Osceola Parkway Extension PD&E Study Re-evaluation Comment

Shari Croteau

Dear Mr. Rodriguez:

Thank you for your comment regarding the Osceola Parkway Extension Project Development and Environment (PD&E) Study Re-evaluation being conducted by the Central Florida Expressway Authority (CFX).

We appreciate your input. Your written comments, received by the end of the November 30, 2019 public comment period, are part of the public workshop record for the study re-evaluation. They were considered during the final evaluation of the preferred alternative. The comment period ended on November 30, 2019.

On December 12, 2019, the CFX Governing Board approved the recommended preferred alternative for the planned 9-mile expressway. It also approved agreements for right of way associated with the project and as well as the conveyance of the donation of 1,550 acres of conservation land located just to the east of Split Oak Forest.

The Osceola Parkway Extension has been identified as a need in several local, long-range plans and master plans. The former Osceola County Expressway Authority (OCX) completed a PD&E Study in May 2017 for the Osceola Parkway Extension and presented a recommended alternative.

CFX's enabling legislation (Senate Bill 230, Ch. 2014-171) incorporated the parkway extension and other portions of the OCX 2040 Master Plan into the CFX 2040 Master Plan. In 2018, CFX completed a Concept, Feasibility, and Mobility Study for the Osceola Parkway Extension and concluded the project is viable under CFX criteria. In July 2018, CFX officially began a re-evaluation of the OCX PD&E Study and its adopted alternative. The input provided through the public outreach, including stakeholder meetings, site tours and advisory group meetings, has been a major component of CFX's PD&E Study Re-evaluation.

Again, we thank you for your input. For more information, check out the study webpage. You're also welcome to contact me as the public involvement coordinator as noted below. Thank you.

Kathy Putnam  
Public Involvement Coordinator  
407-802-3210

## Contact

Laura Rodriguez

## Notes

Date	Time	Regarding	Record Manager
------	------	-----------	----------------



# Notes/History

Shari Croteau,

Date Range - Notes: All Dates; History: 1/1/2020 - 1/31/2020

12/20/2019 1:23 PM

From: Project Studies  
Sent: Friday, December 20, 2019 1:23 PM  
To: rodsouth@bellsouth.net <rodsouth@bellsouth.net>  
Subject: Acknowledgement of Osceola Parkway Extension PD&E Study Re-evaluation Comment

Shari Croteau

Dear Mr. and Mrs. Rodriguez:

Thank you for your comment regarding the Osceola Parkway Extension Project Development and Environment (PD&E) Study Re-evaluation being conducted by the Central Florida Expressway Authority (CFX).

We appreciate your input. Your written comments, received by the end of the November 30, 2019 public comment period, are part of the public workshop record for the study re-evaluation. They were considered during the final evaluation of the preferred alternative. The comment period ended on November 30, 2019.

On December 12, 2019, the CFX Governing Board approved the recommended preferred alternative for the planned 9-mile expressway. It also approved agreements for right of way associated with the project and as well as the conveyance of the donation of 1,550 acres of conservation land located just to the east of Split Oak Forest.

The Osceola Parkway Extension has been identified as a need in several local, long-range plans and master plans. The former Osceola County Expressway Authority (OCX) completed a PD&E Study in May 2017 for the Osceola Parkway Extension and presented a recommended alternative.

CFX's enabling legislation (Senate Bill 230, Ch. 2014-171) incorporated the parkway extension and other portions of the OCX 2040 Master Plan into the CFX 2040 Master Plan. In 2018, CFX completed a Concept, Feasibility, and Mobility Study for the Osceola Parkway Extension and concluded the project is viable under CFX criteria. In July 2018, CFX officially began a re-evaluation of the OCX PD&E Study and its adopted alternative. The input provided through the public outreach, including stakeholder meetings, site tours and advisory group meetings, has been a major component of CFX's PD&E Study Re-evaluation.

Again, we thank you for your input. For more information, check out the study webpage. You're also welcome to contact me as the public involvement coordinator as noted below. Thank you.

Kathy Putnam  
Public Involvement Coordinator  
407-802-3210

## Contact

Leon Rodriguez

## Notes

Date	Time	Regarding	Record Manager
------	------	-----------	----------------