CENTRAL FLORIDA EXPRESSWAY AUTHORITY

SIGN IN

Poinciana Parkway Extension Project Development & Environment (PD&E) Study
PUBLIC MEETING
CFX Project No.: 599-224
Poinciana High School Cafeteria, 2300 S Poinciana Blvd, Kissimmee, FL 34758
Tuesday, September 25, 2018

Name	Organization	Address	City/State/Zip	Email Address	Phone Number
Laurie Ciccarelli	Trimont Roberts	317 S. Tenn. Ave. Lakeland FL 33012		Lciccarelli@Trimonlaw.com	863 686 7136
Janice Harris		PO BOX 470	33858 Loughman FL		863.438.5767
David Frederick		1610 Sundown Dr	Loughman FL 33890		407-947-3070
SEAN FULLERTON	RICHARD L. FULLERTON, INC.	610 N. HART BLVD.	ORLANDO, FL 32818	sfullerton@cfl.rr.com	(407) 293-0589
BILL BURCHFIELD	OSCEOLA COUNTY PA			bbur@property-appraiser.org	407 742-5040
Luis Vega			Kiss, FL 34758		407-346-2110
JUNE BORK		6620 TWILIGHT Ct DAVENPORT, FL			407-933-5351
GREG HAMMER		512 CASANOVA CT 34759	34759	GREGHAMMER@ME.com	513-550-2771
Magali Hernández		6630 Twilight Ct Davenport 33896	Davenport Fl. 33896		321-443-7259
PAT BELL		185 ROBIW ROAD LAKE WILSON	33896	PBELL3121@GMAIL.com	613-366-3121
John Voss		6613 Ivy Mist Ln Davenport	33896		407-694-8414
TONY SNIVES		1620 Sandy Oak Dr Davenport 33896		jadeine@earthlink.net	407-396-7476

CENTRAL FLORIDA EXPRESSWAY AUTHORITY

SIGN IN

Poinciana Parkway Extension Project Development & Environment (PD&E) Study
PUBLIC MEETING
CFX Project No.: 599-224
Poinciana High School Cafeteria, 2300 S Poinciana Blvd, Kissimmee, FL 34758
Tuesday, September 25, 2018

Name	Organization	Address	City/State/Zip	Email Address	Phone Number
PHIL BOYCE		827 ASSEMBLY CT.	REUNION, FL.	philboyce1022@GMAIL.COM	917-455-9026
G Boettger		6621 Twilight	DAVENPORT	LILPOLLACKK@AOL	407 443 5737
✓ Dudley Boyle Katherine		6611 Twilight ct	Davenport	mug148@aol.com	407-870-2246
RON SAVOCA		102 HUMMINGBIRD PASS	Davenport	PLAINDI@aol.com	978-475-8583
PEDRO ZAYAS		6630 Twilight CT	Daven Port	Vasija SART@Aol.	321 443 7259
Luz Z. Velez		6601 Twilight ct	DavenPor	luzvelez89@yahoo.com	407-485-2151
John ROSE		6641 Twilight ct	Davenport		407-933-9865
Sandy Redcliff		276 Ronald	Reagan Dav	Sandy Sellshomes@gmail	863 640 8258
HONEY SHERMAN		7544 EXCITEMENT DR	REUNION, FL	HONEY.K.SHERMAN@GMAIL.com	401-578-5928
✓ David Kay Seth		5635 Gainer Aven	Davenport Ft		863 252-9512
Marcos Marrero	LPOOC	118 Alcala Drive	Kissimmee FL 34756	Marcos Diego Marrero@Hotmail	407552-8182
✓ Jerry + Laurie Rinnert		345 Meadow Green Davenport	Davenport	Lrinnert@tampabay.rr.com	863 424 5349

CENTRAL FLORIDA EXPRESSWAY AUTHORITY

SIGN IN

Poinciana Parkway Extension Project Development & Environment (PD&E) Study
PUBLIC MEETING
CFX Project No.: 599-224
Poinciana High School Cafeteria, 2300 S Poinciana Blvd, Kissimmee, FL 34758
Tuesday, September 25, 2018

Name	Organization	Address	City/State/Zip	Email Address	Phone Number
LaMont Starch		722 Thousand Oaks Blvd	Davenport FL 33896	LSTARCH@Hotmail.com	507-302-9231
Keaton Alexander		2380 N Scenic Hwy	Lake Wales, Fl 33898		
Rocky Haag		1224 10th St.	ST Cloud FL 34769	rocky.haag@myfloridahouse.gov	407-891-2555
Mike Dunn & Becky		2263 Royal Ridge Dr	Davenport		217-412-0295
Jean Stockman		7231 Mystic Brook Way	Davenport	mickminmom@yahoo.com	
Stumpy Harris		1201 E Robinson St	Orlando	stumpy@hhbgfloridaa.com	407-353-2277
Larry Jones		6317 old Kissimmee road	Loughman 33858	LRJones49@yahoo.com	352-460-7396
Steven Sykes	Polk County Sheriff's office	1891 Jim Keene Blvd	Winter Haven, 33881		
Robert Hamilton 7971	Polk County Sheriffs Co	1891 Jim Keene D	Winter Haven		
CHRISTINE HWANG	CIL Properties	PO BOX 3509	Orlando FL 32802-3509	ads@commercialworldwide.com	626-554-9830
Donna Cardona					
Adria Heiring					

CENTRAL FLORIDA EXPRESSWAY AUTHORITY

SIGN IN

Poinciana Parkway Extension Project Development & Environment (PD&E) Study
PUBLIC MEETING
CFX Project No.: 599-224
Poinciana High School Cafeteria, 2300 S Poinciana Blvd, Kissimmee, FL 34758
Tuesday, September 25, 2018

Name	Organization	Address	City/State/Zip	Email Address	Phone Number
CARLOS ORTIZ		2154 SEQUOIA WAY DAVENPORT FL		dorylecbae@yahoo.com	407 931-6121
Max Dobaz		6500 N US HWY 17-92 Davenport, FL			
Rebecca Hanson	TheortLaw Firm	1305 E. Plant Street Winter Garden FL 34787		rebecca@ortlawfirm.com	407 654 8707
S. Magin	Polk C. S. U	1891 JIM KEENE BLVD Winter Haven FL			863-297-1100
Liliana		1630 Sandyoak drive Davenport FL 33896			
Charles HWANG		P O BOX 3588 Orlando FL 32802-3588			
Brenda Craig		6607 Ivy mistly Davenport, FL 33896		BBrendetajones@icloud.com	(850) 391-7817
Wade Allen	PC RES	505 E BLVD ST BARTOW FL		WadeAllen@polk-county.net	863 534 2577
Kurt Bauk	HHBZL			kurt@hhbzlflorida.com	
Ethel Griffin		P.O Box 134	Loughman Fl		863 424-2794
McCALLENAN		406 LAKESHORE PARKWAY DAVENPORT.	FL. 33896		
Nicholas Sands		6608 IVY mist LN. Davenport	Fl. 33896		407-973-3281

CENTRAL FLORIDA EXPRESSWAY AUTHORITY

SIGN IN

Poinciana Parkway Extension Project Development & Environment (PD&E) Study
PUBLIC MEETING
CFX Project No.: 599-224
Poinciana High School Cafeteria, 2300 S Poinciana Blvd, Kissimmee, FL 34758
Tuesday, September 25, 2018

Name	Organization	Address	City/State/Zip	Email Address	Phone Number
Ruth Ortiz		6680 Old Tampa Hwy	Davenport 33896	Xiolexis@yahoo.com	787-536-5969
Carol Wils		6969 Osceola Polk Line Rd	33896	SHAIFARUS@gmail	
Fabiola Lozano		Polk Line Rd.	Davenport.	fabiolalegacy@aol.com	407) 414-8773
21 PALMS R.V. NATHAN DYKGRAAF		6951 OSCEOLA Polk LINE Rd.	33896		407 3979110
Andrés		6610 Ivy mist lane Davenport FL 33896	33896	Andhonda25@yahoo.com	321-499-5579
Cindy Joint	Positively Osceola	1429 Sara L ST KISS FL 34744		CCJOINT@gmail.com	407-709-0608
JKostantinidis - Developer		6705 FAIRWAY COVER ORL. 32835		JKOI@outlook.com	407 3918874
Jenny Cevetello		8297 CHAMPION GATE BLV 33896			
Brian Smith		200 Sorange Ave	Orlando FL 32801	bsmith@bakerlaw.com	407 449-4000
Kent Hipp	GRAY ROBINSON				
Nick Dancaescu	"				

CENTRAL FLORIDA EXPRESSWAY AUTHORITY

SIGN IN

Poinciana Parkway Extension Project Development & Environment (PD&E) Study
PUBLIC MEETING
CFX Project No.: 599-224
Poinciana High School Cafeteria, 2300 S Poinciana Blvd, Kissimmee, FL 34758
Tuesday, September 25, 2018

Name	Organization	Address	City/State/Zip	Email Address	Phone Number
Ron Hedden		234 # 233 Ronald Reagan PKY		CFLRE@AOL.COM	407 301-8833

CENTRAL FLORIDA EXPRESSWAY AUTHORITY

SIGN IN

Poinciana Parkway Extension Project Development & Environment (PD&E) Study
PUBLIC MEETING
CFX Project No.: 599-224
Poinciana High School Cafeteria, 2300 S Poinciana Blvd, Kissimmee, FL 34758
Tuesday, September 25, 2018

Name	Organization	Address	City/State/Zip	Email Address	Phone Number
ED Rollinger	Self	551 Hanging Moss	Davenport	—	8634249554
Marc Reich	Champions Gate	8396 Champions Gate Blvd Suite 104	CG	mreicher@championsgate.com	
Brenda Dykgraaf	21 Palms RV Resort	7445 Gathering Ct. Reunion FL	Reunion	Brendabuddyball@aol.com	4072305983
Samuel & Olga Olivencia				LORAIN Southview High @gmail.com	
Reginald Maddox	Tripoli Sub	229 Grass St P.O. Box 137	Loughman, FL 33858	ddmadox@tampabay.rr.com	863-409-1820
Rachael Lewis	GR	301 E Pine 14 Floor	Orlando 32801	RLewis@gray-robinson.com	4074466355

CENTRAL FLORIDA EXPRESSWAY AUTHORITY

SIGN IN

Poinciana Parkway Extension Project Development & Environment (PD&E) Study
PUBLIC MEETING
CFX Project No.: 599-224
Poinciana High School Cafeteria, 2300 S Poinciana Blvd, Kissimmee, FL 34758
Tuesday, September 25, 2018

Name	Organization	Address	City/State/Zip	Email Address	Phone Number
Stephanie Maddox		P.O. Box 137 229 Grass Street	Loughman, FL 33858		863-513-0817
Summer DeGel	Gray Robinson	301 E Pine St Ste 1400	Orlando, FL 32801		
Dresden Lamar	ASL Services		Davenport, FL		

CENTRAL FLORIDA EXPRESSWAY AUTHORITY

COMMENT FORM

Project Development & Environment (PD&E) Study
Poinciana Parkway Extension (to CR 532)
CFX Project Number: 599-224

DATE: 9/25/18

Alt 1 seems to impact a lot of homes and wetlands

Does it impact the historical Polk County marker?

(Please continue comments on the back of this page if more space is needed. Thank you.)

Name: Sandy Rudolph / Wilfred Deslauriers

Address: 2716 Ronald Reagan

Email: SandySellsHomes@gmail.com

Phone: 863-640-8258

We welcome your comments. You may also mail your comments to Mary Brooks, Public Involvement Coordinator, Central Florida Expressway Authority, 4974 ORL Tower Road, Orlando, FL 32807, or email them to ProjectStudies@CFXway.com.

Thank you!

CENTRAL FLORIDA EXPRESSWAY AUTHORITY

COMMENT FORM

Project Development & Environment (PD&E) Study
Poinciana Parkway Extension (to CR 532)
CFX Project Number: 599-224

DATE: 9-25-18

AS OWNER OF 21 PALMS R.V. Resort I HAVE A DEFINITE INTERREST IN THE ALIGNMENT OF THE POINCIANNA ~~BLVD~~ EXTENSION WHERE IT CONNECTS TO HWY 532.

21 PALMS R.V./MH PARK IS HOME TO 150 FAMILIES.

PLEASE CONSIDER ALTERNATIVE 4 & 5.

THE ROADWAY COULD BE MOVED 150-200 FEET TO THE WEST OF WHAT IS NOW SHOWN AND WOULD INTERRUPT ONE COMMERCIAL BLDG AND BUSINESS.

21 PALMS RESORT PROVIDES PERMANENT LODGING AND IS ZONE AS A P.U.D.

THE COST DIFFERENCE WILL BE GREATLY DIFFERENT I THINK

PLEASE CONTACT ME AT 407 397 9110 or 407 791 8159

(Please continue comments on the back of this page if more space is needed. Thank you.)

Name: NATHAN DYKGRAAF

Address: 6951 OSCEOLA POLK LINE Rd.
DAVENPORT, FL 33896

Email:

Phone: 407 397 9110 or 407 791 8159

We welcome your comments. You may also mail your comments to Mary Brooks, Public Involvement Coordinator, Central Florida Expressway Authority, 4974 ORL Tower Road, Orlando, FL 32807, or email them to ProjectStudies@CFXway.com.

Thank you!

CENTRAL FLORIDA EXPRESSWAY AUTHORITY

COMMENT FORM

Project Development & Environment (PD&E) Study
Poinciana Parkway Extension (to CR 532)
CFX Project Number: 599-224

DATE: 9-25-18

Thank you for listening and hearing our voices on the studies that was concerning our Community.

(Please continue comments on the back of this page if more space is needed. Thank you.)

Name: Stephanie Maddox

Address: 229 Grass Street
Loughman FL 33858

Email:

Phone:

We welcome your comments. You may also mail your comments to Mary Brooks, Public Involvement Coordinator, Central Florida Expressway Authority, 4974 ORL Tower Road, Orlando, FL 32807, or email them to ProjectStudies@CFXway.com.

Thank you!

CENTRAL FLORIDA EXPRESSWAY AUTHORITY

COMMENT FORM

Project Development & Environment (PD&E) Study
Poinciana Parkway Extension (to CR 532)
CFX Project Number: 599-224

DATE: 9/25/16

Thank you For Allowing us to be a part of the process and being Able to voice our concerns

(Please continue comments on the back of this page if more space is needed. Thank you.)

Name: Reginald Maddox Sr

Address: 229 Cross St. - P.O. Box 137
Loughman, FL 33858

Email: dmaddox@tampabay.rr.com

Phone: 863-409-1870

We welcome your comments. You may also mail your comments to Mary Brooks, Public Involvement Coordinator, Central Florida Expressway Authority, 4974 ORL Tower Road, Orlando, FL 32807, or email them to ProjectStudies@CFXway.com.

Thank you!

CENTRAL FLORIDA EXPRESSWAY AUTHORITY

COMMENT FORM

Project Development & Environment (PD&E) Study
Poinciana Parkway Extension (to CR 532)
CFX Project Number: 599-224

DATE: 5/25/18

I would like Alternate route #4 and 5 considered since it's less homes to take and they are mobile homes. They are easier to move since they are structured for mobility It's more convenient because it has a lot of empty lots as well. We need bigger roadways because traffic keeps on increasing. What used to take you 10min before, now takes you 30 minutes. The area is growing exponentially and Championsgate/Reunion continues to grow every year. This increases more vacationers to come to our area and now from Poinciana taking Poinciana Pkwy, it has also taken a toll on our traffic. Ronald Reagan, 17-92, and CR532 and

(Please continue comments on the back of this page if more space is needed. Thank you.)

Name: Johanna Cortés + Samuel Ávila

Address: 16676 Old Tampa Hwy
Davenport, FL 33896

Email: javila31514@gmail.com

Phone: (407)749-3007 sam (407)962-8008 Jo

We welcome your comments. You may also mail your comments to Mary Brooks, Public Involvement Coordinator, Central Florida Expressway Authority, 4974 ORL Tower Road, Orlando, FL 32807, or email them to ProjectStudies@CFXway.com.

Thank you!

S. Lake Wilson Rd are ridiculously high in traffic. During school times and rush hours including lunch time. I feel it is ~~r~~ ridiculous that new home buyers are not being informed about the project. Also, if you are going to do this, the majority of us would like a decision to be made to see if we should continue to renovate our house or just stop completely. This is like being on a seesaw yes/no, maybe etc. This is affecting everyones house so the sooner we know the better. It takes long just to SEARCH for the ideal house. We love our area because of the location, the country side but accessible to all nearby cities and that is why we understand why Alternate Route 4 +5 are being taken into consideration but it disheartens the majority of us due to it being the ideal area to live in and its our first home. This is definitely gonna benefit others, but bring burden to anyone who has a home in the way. Our house just had its septic tank cleaned, a brand new house roof with a 30 year warranty and fencing. This house has a fireplace and wooded flooring with 4/2 and 2,052 sq ft. It includes a 300 sqft tool shed. Try finding that kind of house in our area without having to pay extra. Also finding a house with .50 acres is difficult in Florida especially on without HOA fees. Work is only 15minutes away and my neighbors/neighborhood are amazing! This is truly going to affect us but we understand why you are doing this. It will come at a very HIGH price. Thank you.

CENTRAL FLORIDA EXPRESSWAY AUTHORITY

COMMENT FORM

Project Development & Environment (PD&E) Study
Poinciana Parkway Extension (to CR 532)
CFX Project Number: 599-224

DATE: 9/25/18

Pienso que la arternativa # 1 Sepia la Perfecta para la Contrucion ya que las otras obsiones le afecta menos a las familias.

(Please continue comments on the back of this page if more space is needed. Thank you.)

Name: Andrés J. González Colón

Address: 6610 Ivy Mist Lane
davenport FL. 33896

Email: Andhonda25@yahoo.com

Phone: 321-499-5579

We welcome your comments. You may also mail your comments to Mary Brooks, Public Involvement Coordinator, Central Florida Expressway Authority, 4974 ORL Tower Road, Orlando, FL 32807, or email them to ProjectStudies@CFXway.com.

Thank you!

CENTRAL FLORIDA EXPRESSWAY AUTHORITY

COMMENT FORM

Project Development & Environment (PD&E) Study
Poinciana Parkway Extension (to CR 532)
CFX Project Number: 599-224

DATE: 9/25/18

Please provide a sign-language interpreter for all future public meetings. Thank you.

(Please continue comments on the back of this page if more space is needed. Thank you.)

Name: _____

Address: _____

_____

Email: _____

Phone: _____

We welcome your comments. You may also mail your comments to Mary Brooks, Public Involvement Coordinator, Central Florida Expressway Authority, 4974 ORL Tower Road, Orlando, FL 32807, or email them to ProjectStudies@CFXway.com.

Thank you!

CENTRAL FLORIDA EXPRESSWAY AUTHORITY

COMMENT FORM

Project Development & Environment (PD&E) Study
Poinciana Parkway Extension (to CR 532)
CFX Project Number: 599-224

DATE: 09/25/18

My solution for you is to fix the roads you HAVE (17 and 532) and not tear down OUR houses so someone else can get to the highway a little quicker.

Alternative ~~four~~ one would be the best for us. Five and ~~one~~ four would take our property, which is unacceptable!

Maybe if these folks in Poinciana wanted to be closer to I-4, they shouldn't have built/bought in Poinciana!

(Please continue comments on the back of this page if more space is needed. Thank you.)

Name: Colleen Lynn

Address: 6618 Ivy Mist Ln. (Directly under alternatives four and five.)
Davenport, FL 33896

Email: CFLynn224@gmail.com

Phone:

We welcome your comments. You may also mail your comments to Mary Brooks, Public Involvement Coordinator, Central Florida Expressway Authority, 4974 ORL Tower Road, Orlando, FL 32807, or email them to ProjectStudies@CFXway.com.

Thank you!

CENTRAL FLORIDA EXPRESSWAY AUTHORITY

COMMENT FORM

Project Development & Environment (PD&E) Study
Poinciana Parkway Extension (to CR 532)
CFX Project Number: 599-224

DATE: 9-25-18

Can you please keep us abreast as to time limit, surveying, impact - please contact me Henry Lozano

I can speak for Elio 6804, 6812 Ana Lozano.

[signature]

Please give me contact for relocation, or purchaser.

(Please continue comments on the back of this page if more space is needed. Thank you.)

Name: Henry Lozano / Elio, Lozano, Ana Lozano

Address: 6812 Osceola - Polk Line Rd.

Email: HALCGROUP@Yahoo.com

Phone: 407-592-1460

We welcome your comments. You may also mail your comments to Mary Brooks, Public Involvement Coordinator, Central Florida Expressway Authority, 4974 ORL Tower Road, Orlando, FL 32807, or email them to ProjectStudies@CFXway.com.

Thank you!

CENTRAL FLORIDA EXPRESSWAY AUTHORITY

COMMENT FORM

Project Development & Environment (PD&E) Study
Poinciana Parkway Extension (to CR 532)
CFX Project Number: 599-224

DATE: 9-25-18

Why would a road go through land that has a lake with beautiful sunsets?! (Att. #1) People should be on that land as our family has been over 60 years. Wetlands and endangered species are NOT more important than people and life. PLEASE do not go through the SW corner of 17-92 and Ronald Reagan Pkwy.

(Please continue comments on the back of this page if more space is needed. Thank you.)

Name: Phyllis Masters

Address: ~~9002 Esthel Rd~~ 4036 Leaf Rd
just moved Sebring, FL 33875

Email:

Phone:

We welcome your comments. You may also mail your comments to Mary Brooks, Public Involvement Coordinator, Central Florida Expressway Authority, 4974 ORL Tower Road, Orlando, FL 32807, or email them to ProjectStudies@CFXway.com.

Thank you!

CENTRAL FLORIDA EXPRESSWAY AUTHORITY

COMMENT FORM

Project Development & Environment (PD&E) Study
Poinciana Parkway Extension (to CR 532)
CFX Project Number: 599-224

DATE: SEP/25/2018

I'm A CURRENT HOMEOWNER OF THE COMMUNITY SERENO. I DO NOT HAVE ANY PROBLEMS IF ALTENATIVE 1 TAKES OUT MY HOME.

(Please continue comments on the back of this page if more space is needed. Thank you.)

Name: CARLOS A. ORTIZ-PASTRANA

Address: 2154 SEQUOIA WAY

DAVENPORT FL 33896

Email: dorylee bae@yahoo.com

Phone: 407-931-6121

We welcome your comments. You may also mail your comments to Mary Brooks, Public Involvement Coordinator, Central Florida Expressway Authority, 4974 ORL Tower Road, Orlando, FL 32807, or email them to ProjectStudies@CFXway.com.

Thank you!

CENTRAL FLORIDA EXPRESSWAY AUTHORITY

COMMENT FORM

Project Development & Environment (PD&E) Study
Poinciana Parkway Extension (to CR 532)
CFX Project Number: 599-224

DATE: 9/25/18

Fix the roads we already have. Or widen OBT to 2 lanes on each side. Alternative one would be better all around. Less people to ruin the lives of and closer to I-4. I should Not lose the house I worked so hard to get because other people want and quicker way to the Highway. It took us a long time to find this house. We had to battle retired people and flippers. Our house is perfect for are needs. I just put and New roof on and new breaker box. I'm also still paying on it. I'm three and a half years into a 30 year mortgage. Alternative 4 + 5 are unacceptable. If the homeowner associations wanted to be closer they should have built closer or planned better.

(Please continue comments on the back of this page if more space is needed. Thank you.)

Name: Jeff Lynn

Address: 6618 Ivy Mist Lane
Davenport, FL 33869

Email: KaijuPrime@hotmail.com

Phone: 443-694-3484

We welcome your comments. You may also mail your comments to Mary Brooks, Public Involvement Coordinator, Central Florida Expressway Authority, 4974 ORL Tower Road, Orlando, FL 32807, or email them to ProjectStudies@CFXway.com.

Thank you!

CENTRAL FLORIDA EXPRESSWAY AUTHORITY

COMMENT FORM

Project Development & Environment (PD&E) Study
Poinciana Parkway Extension (to CR 532)
CFX Project Number: 599-224

DATE: Sep 25/18

After the public meeting held at pomciana high school and learning about alternatives #1, #4 and #5, I consider that alternatives #4 and #5 would be more beneficial to the residents of Polk County. Alternative #1 would impact, dramatically, the businesses and residents of the area.

Alternative #1, would create lots of noise and polution affecting peoples quality of life and ~~peo~~ detriment to the environet.

I expect for you not to take this request lightly and make a smart descision for everyone. Thanks.

(Please continue comments on the back of this page if more space is needed. Thank you.)

Name: Jose Monsalve Cadena

Address: 6951 Osceola Polk Ln Road.
Davenport, FL 33896

Email: 407 920 4066.

Phone: ignacio.monsalve@ymail.com

We welcome your comments. You may also mail your comments to Mary Brooks, Public Involvement Coordinator, Central Florida Expressway Authority, 4974 ORL Tower Road, Orlando, FL 32807, or email them to ProjectStudies@CFXway.com.

Thank you!

CENTRAL FLORIDA EXPRESSWAY AUTHORITY

COMMENT FORM

Project Development & Environment (PD&E) Study
Poinciana Parkway Extension (to CR 532)
CFX Project Number: 599-224

DATE: 9/26/18

I see no reason to build this extension and charge yet more tolls when we pay a fortune for our 10-mile section already. I would only approve this if we can still get off the parkway at 17-92 and take Ronald Reagan to get to the I-4 or to Lake Wilson Road to get to Disney. There are so many other roads that need to be expanded, that this just seems like a waste. Furthermore, I do NOT want a freeway along Cypress Parkway - it would ruin our pretty little town.

(Please continue comments on the back of this page if more space is needed. Thank you.)

Name: Jacquelyn Lee

Address: 453 Villa Park Road
Kissimmee, FL 34759

Email: leejacquelyn@cfl.rr.com

Phone:

We welcome your comments. You may also mail your comments to Mary Brooks, Public Involvement Coordinator, Central Florida Expressway Authority, 4974 ORL Tower Road, Orlando, FL 32807, or email them to ProjectStudies@CFXway.com.

Thank you!

CENTRAL FLORIDA EXPRESSWAY AUTHORITY

COMMENT FORM

Project Development & Environment (PD&E) Study
Poinciana Parkway Extension (to CR 532)
CFX Project Number: 599-224

DATE: 9/25/18

I QUESTION HOW NECESSARY THIS EXPANSION IS. I ASKED SEVERAL PEOPLE AT THE MEETING WHAT THE PURPOSE IS. EACH SAID "TO CONNECT TO I-4" BUT NO ONE COULD TELL ME WHY

(Please continue comments on the back of this page if more space is needed. Thank you.)

Name: ANITA LEE

Address: 453 VILLA PARK RD. 34759

Email: ANITALEE@CFL.RR.COM

Phone:

We welcome your comments. You may also mail your comments to Mary Brooks, Public Involvement Coordinator, Central Florida Expressway Authority, 4974 ORL Tower Road, Orlando, FL 32807, or email them to ProjectStudies@CFXway.com.

Thank you!

CENTRAL FLORIDA EXPRESSWAY AUTHORITY

COMMENT FORM

Project Development & Environment (PD&E) Study
Poinciana Parkway Extension (to CR 532)
CFX Project Number: 599-224

DATE: 9/25/18

I am a first time homebuyer. I bought my house last year expecting to have a bit of time in my house. While I understand the purpose of this project and definitely want traffic to be alleviated, my entire life is in a holding pattern. Obviously, I haven't lived here long, so I don't know the difference in the amount of traffic, but I would just like this entire situation to be resolved. At this point, I would almost prefer they do alternative 4 or 5. What bothers me the most is not knowing what's going to happen. I understand that manufactured homes are easier to displace, than neighborhood homes. I have put a lot of time and money into my house, and really am just looking forward to the results of this study & knowing when/if my house will be taken from me. I'm very perturbed that eminent domain →

(Please continue comments on the back of this page if more space is needed. Thank you.)

Name: Katherine Coolidge

Address: 6678 Old Tampa Hwy
Davenport, FL 33896

Email: baby_blue_994@yahoo.com

Phone: (508) 272-0437

We welcome your comments. You may also mail your comments to Mary Brooks, Public Involvement Coordinator, Central Florida Expressway Authority, 4974 ORL Tower Road, Orlando, FL 32807, or email them to ProjectStudies@CFXway.com.

Thank you!

is an actual thing, and when people find [redacted] THEIR house it can just be taken away with no thought to how it is hurting ANYONE. If they are going to take my house away [redacted] mind you, after I searched a VERY LONG time for this house, just make a decision, because finding another house that [redacted] I would want to live in is going to take a very long time & I have the best neighbors right now, and you want to take that all away. My house has its own septic tank, FIVE BEDROOMS and THREE BATHROOMS, and 2300 square feet so my cat can run around the entire house. I don't have an HOA, and that is a very big deal, because if you add in an HOA fee, I can't afford a lot of houses. If you are going to rip my house away from me, just make a decision one way or the other.

CENTRAL FLORIDA EXPRESSWAY AUTHORITY

COMMENT FORM

Project Development & Environment (PD&E) Study
Poinciana Parkway Extension (to CR 532)
CFX Project Number: 599-224

DATE: _____

Thank you for the presentation today at Poinciana High School. I am part owner of 21 Palms RV Park at 6951 Osceola Polk Line Rd. It appears you have 3 alternative routes for the addition of Poinciana Parkway. If Alternative "1" is chosen, then DOT will have no other choice but to add to Alternative "1" and ultimately destroy our business. We currently have over 150 families living in our permanent park models. We have built this business from scratch twenty years ago and this park is a Home to so many people.

I urge you to please choose Alternative 4 or 5 to prevent destroying our 21 Palms RV park.

Thank You, Brenda Dykgraaf

(Please continue comments on the back of this page if more space is needed. Thank you.)

Name: Brenda Dykgraaf

Address: 6951 Osceola Polk Line Rd.
Davenport, FL 33896

Email: Brendabuddyball@aol.com

Phone: 4072305983

We welcome your comments. You may also mail your comments to Mary Brooks, Public Involvement Coordinator, Central Florida Expressway Authority, 4974 ORL Tower Road, Orlando, FL 32807, or email them to ProjectStudies@CFXway.com.

Thank you!

CENTRAL FLORIDA EXPRESSWAY AUTHORITY

COMMENT FORM

Project Development & Environment (PD&E) Study
Poinciana Parkway Extension (to CR 532)
CFX Project Number: 599-224

DATE: 9/25/18

We would appreciate that alternative 4 and 5 will not be an option for you guys, it'll affect the wetlands that are there, and mostly all of the families that live in this area. Not only would affect us humans, but species of animals that live in those woods. If I have no other option but to move, I hope you guys pay us good amount of money for us to be able to move & still have a good amount to do things around the house.

(Please continue comments on the back of this page if more space is needed. Thank you.)

Name: Nicolas Gonzales

Address: 6608 Ivy Mist Lane, 33896

Email: Dulcecita101317@yahoo.com

Phone: 407-973-3281

We welcome your comments. You may also mail your comments to Mary Brooks, Public Involvement Coordinator, Central Florida Expressway Authority, 4974 ORL Tower Road, Orlando, FL 32807, or email them to ProjectStudies@CFXway.com.

Thank you!

From: info@cfxway.com <info@cfxway.com> on behalf of June Bork <wordpress@cfxway.com>
Sent: Friday, September 28, 2018 11:46 AM
To: Project Studies
Subject: Project Studies Comment Form Submission

From: June Bork <OldCarJune@aol.com>
Address: 6620 Twilight Ct. Davenport, FL 33896
Comment:
I thought the larger maps were great. It let me know where the proposed parkway will go. It will effect many people. The traffic on 17-92 is getting much buyser. From my development it will be hard to get onto Hwy 17-92 to Kissimmee. I belive the alternative 1 may effect less people. Alternative 4 & 5 will effect my neighbors but my lot may be saved. I don't like idea of looking at a road or bridge out of my front windows. I lived here since 1984 and do hope to live here till my end. I wish you will as you know you will not make everyone happy. Progress must happen that can help everyone. Thank You for listening.
— This e-mail was sent from a contact form on Central Florida Expressway Authority (https://www.cfxway.com)

From: Jourdan M. Sanscrainte <JMSanscrainte@kcgcorp.com>
Sent: Monday, October 1, 2018 4:03 PM
To: Project Studies
Subject: Poinciana Parkway Extension PD&E

Hello,

I see that a Public Meeting was held for Poinciana Parkway Extension last week and I was wondering when the next one would be?

From: Sydney Walsh <sydneyw30030@gmail.com>
Sent: Friday, September 7, 2018 9:52 AM
To: conceptstudies
Subject: Re: Poinciana Parkway Extension PD&E Study

Hello,

I am checking in on the Poinciana Parkway Project from CR 54 to I-4 at SR 429 - PDE Study - I-4 Poinciana Connector. I am wondering if a public hearing date has been selected?

I also heard that the Southern segment of the project would be constructed first and that alternatives 2 and 3 had been eliminated from the Southern Section of project. I wanted to confirm that this is true?

Thanks,

Sydney Walsh

From: Sydney Walsh <sydneyw30030@gmail.com>
Sent: Tuesday, October 2, 2018 1:05 PM
To: conceptstudies
Subject: Re: Poinciana Parkway Extension PD&E Study

Hello,

I wanted to touch base and see if my previous email was received and wanted to see if there are presentation materials available from the public meeting held on 9/25/2018?

Thanks,
Sydney Walsh

From: info@cfxway.com <info@cfxway.com> on behalf of June Bork <wordpress@cfxway.com>
Sent: Friday, September 28, 2018 11:46 AM
To: Project Studies
Subject: Project Studies Comment Form Submission

From: June Bork <OldCarJune@aol.com>
Address: 6620 Twilight Ct. Davenport, FL 33896
Comment:
I thought the larger maps were great. It let me know where the proposed parkway will go. It will effect many people. The traffic on 17-92 is getting much buyser. From my development it will be hard to get onto Hwy 17-92 to Kissimmee. I belive the alternative 1 may effect less people. Alternative 4 & 5 will effect my neighbors but my lot may be saved. I don't like idea of looking at a road or bridge out of my front windows. I lived here since 1984 and do hope to live here till my end. I wish you will as you know you will not make everyone happy. Progress must happen that can help everyone. Thank You for listening.
— This e-mail was sent from a contact form on Central Florida Expressway Authority (https://www.cfxway.com)

From: Jourdan M. Sanscrainte <JMSanscrainte@kcgcorp.com>
Sent: Monday, October 1, 2018 4:03 PM
To: Project Studies
Subject: Poinciana Parkway Extension PD&E

Hello,

I see that a Public Meeting was held for Poinciana Parkway Extension last week and I was wondering when the next one would be?

From: Sydney Walsh <sydneyw30030@gmail.com>
Sent: Friday, September 7, 2018 9:52 AM
To: conceptstudies
Subject: Re: Poinciana Parkway Extension PD&E Study

Hello,

I am checking in on the Poinciana Parkway Project from CR 54 to I-4 at SR 429 - PDE Study - I-4 Poinciana Connector. I am wondering if a public hearing date has been selected?

I also heard that the Southern segment of the project would be constructed first and that alternatives 2 and 3 had been eliminated from the Southern Section of project. I wanted to confirm that this is true?

Thanks,

Sydney Walsh

From: Sydney Walsh <sydneyw30030@gmail.com>
Sent: Tuesday, October 2, 2018 1:05 PM
To: conceptstudies
Subject: Re: Poinciana Parkway Extension PD&E Study

Hello,

I wanted to touch base and see if my previous email was received and wanted to see if there are presentation materials available from the public meeting held on 9/25/2018?

Thanks,
Sydney Walsh

Please click the link below for the presentation shown at the September 25, 2018 Kick-Off Public Meeting for the Poinciana Parkway Extension Project Development and Environment (PD&E) Study.

https://www.youtube.com/watch?v=9TtQQ-moPKQ&feature=youtu.be

CENTRAL FLORIDA EXPRESSWAY AUTHORITY

Project Development & Environment Study
Poinciana Parkway Extension
Social Constraints
August 2018

Legend

- Alternative 1
- Alternative 4
- Alternative 5
- PD&E Study Area
- Place of Worship
- Cemetery
- Railroad
- Natural Gas
- Jet Fuel
- Gasoline
- Electric Transmission
- Potential Contamination
- Utility Parcel
- Community Resource
- Planned Development
- Water Management District (WMD) Boundary
- Parcel Line
- County Boundary

SABAL TRAIL PROPERTIES
DUKE ENERGY
SABAL TRAIL SUBSTATIONS
CR 532
OSCEOLA COUNTY
POLK COUNTY
LOUGHMAN COMMUNITY CLUB
CEMETERY
NEW ANTIOCH MISSIONARY BAPTIST CHURCH
THE CHURCH OF GOD & PILLAR OF ZION
DUKE ENERGY
LOUGHMAN PARK
FIRE STATION
POST OFFICE
CSX RAILROAD
CASA DE ISRAEL YARAH
LOUGHMAN
FOX RUN
CEMETERY
UPPER LAKES BASIN WATERSHED
ALTERNATIVE 5
ALTERNATIVE 4
ALTERNATIVE 1
RONALD REAGAN PKWY
REEDY CREEK MITIGATION BANK
TIVOLI RESERVE
SERENO
POINCIANA PKWY
OSCEOLA COUNTY
POLK COUNTY
92
17
PROVIDENCE DRI
SWFWMD
SFWMD

Miles
0
0.25
0.5

CENTRAL FLORIDA EXPRESSWAY AUTHORITY

Project Development & Environment Study
Poinciana Parkway Extension
Environmental Constraints
September 2018

Legend

- Alternative 1
- Alternative 4
- Alternative 5
- PD&E Study Area
- Bear Nuisance Report
- Bald Eagle
- Florida Panther
- Florida Scrub-Jay
- Wading Bird Rookery
- Gopher Tortoise
- Mitigation Bank
- Conservation Easement/Land
- NWI Wetland
- 100 Year Floodplain
- Potential Contamination
- Railroad
- Community Resource
- Reedy Creek Improvement District (RCID) Boundary
- Water Management District (WMD) Boundary
- Parcel Line
- County Boundary

OSCEOLA COUNTY

POLK COUNTY

CR 532

OLD TAMPA HWY

OLD KISSIMMEE RD

OLD LAKE WILSON RD

CSX RAILROAD

LOUGHMAN

RONALD REAGAN PKWY

ALTERNATIVE 1

ALTERNATIVE 4

ALTERNATIVE 5

POINCIANA PKWY

92

17

UPPER LAKES BASIN WATERSHED

REEDY CREEK MITIGATION BANK

PROVIDENCE DRI

SWFWMD

SFWMD

OSCEOLA COUNTY

POLK COUNTY

N

Miles

0 0.25 0.5

CENTRAL FLORIDA EXPRESSWAY AUTHORITY

Project Development & Environment Study
Poinciana Parkway Extension
Alternatives
September 2018

Legend

- Alternative 1
- Alternative 4
- Alternative 5
- PD&E Study Area
- Parcel Line
- County Boundary

OSCEOLA COUNTY

POLK COUNTY

ALTERNATIVE 1

ALTERNATIVE 4

ALTERNATIVE 5

CSX RAILROAD

OSCEOLA COUNTY

POLK COUNTY

Miles

0 0.25 0.5

Source: Esri, DeLorme, GeoEye, Earthstar Geographics, CNES/Airbus DS, USDA, USGS, AeroGRID, IGN, and the GIS User Community

CENTRAL FLORIDA EXPRESSWAY AUTHORITY

Project Development & Environment Studies

POINCIANA PARKWAY EXTENSION

ALTERNATIVES WORKSHOP SUMMARY
POINCIANA HIGH SCHOOL CAFETERIA
THURSDAY, MARCH 14, 2019

The second public meeting for the Central Florida Expressway Authority's (CFX) Poinciana Parkway Extension Project Development and Environment (PD&E) Study was held on Thursday, March 14, 2019, from 5:30 p.m. to 7:30 p.m., at the Poinciana High School Cafeteria, 2300 South Poinciana Boulevard, Kissimmee. This meeting was the second of three, large-scale public gatherings scheduled to allow the community to view and submit their comments on the latest corridor alternatives and other study materials.

I. Study Background



In March 2018, the CFX Governing Board approved the findings of the previous Concept, Feasibility and Mobility Study of the Poinciana Parkway Extension, and authorized moving the project forward to the PD&E study phase.

The PD&E study began in July of 2018. It will refine and evaluate the alternatives from the concept study in greater detail, as well as look at additional possible alignments for the proposed corridor. While the concept study considered extending Poinciana Parkway to Interstate 4 (I-4), the PD&E study is looking at alternatives to County Road (CR) 532 at the Osceola/Polk County line. A later phase – to be done by, or in close coordination with, the Florida Department of Transportation – will provide a connection to I-4, either at State Road (SR) 429 or at CR 532.

The overall goals of this proposed new 3-mile, limited-access facility include improving the roadway connections from CR 532 to the greater Poinciana area, enhancing mobility of the area's growing population and economy, relieving congestion on local roads, and promoting regional connectivity.

II. Study Methodology

CFX is following FDOT's PD&E manual. This study will result in a Project Environmental Impact Report (PEIR)

with CFX's approval. This study will analyze and document physical, natural, social, and cultural impacts.

Public involvement and interagency coordination are an integral part of the assessment process, and multiple opportunities for participation are being provided. Three public meetings, including a public hearing, will be held to collect vital public input on the alignments under evaluation.

Public meeting comments received during this second public meeting, as well as from stakeholders, local agencies, officials and other interested parties during the study, will be considered in the evaluation of the alignment alternatives. After the public hearing, the CFX Board will evaluate the recommended preferred alternative and determine whether the project should move forward to the design phase for the extension of the Poinciana Parkway.



III. Public Notification

Public meeting invitation letters were sent on Thursday, February 21, 2019, by email to 38 elected officials and their aides, as well as to 97 local, regional, state and federal agency contacts. An additional 5,013 meeting invitation letters were mailed to property owners and tenants within the corridor on Tuesday, February 19, 2019. Meeting information also was posted on the study webpage and Facebook page.

IV. Media Notification

The public meetings were advertised in advance with legal ads in the Orange and Osceola editions of the *Orlando Sentinel*, the *Lakeland Ledger* on Sunday, February 24, 2019 and Sunday, March 10, 2019 and in the and the *Osceola News Gazette* on Friday, February 28, 2019 and Friday, March 7, 2019. An ad was printed in the *Florida Administrative Register* (FAR) on Friday, September 7, 2018, and a press release was distributed to major media outlets on Monday, February 11, 2019.

V. Public Meeting Agenda



The meeting was an informal open house and participants were welcome to come at any time between 5:30 p.m. and 7:30 p.m. Display maps illustrating the project study area, the corridor alternatives, the project schedule, and other information were available for public review and comment. A looping audiovisual presentation was available throughout the meeting that provided an overview of the study process, history and details. Project representatives were available to discuss the studies, receive input and answer questions. The use of two large smart screens allowed project personnel to

provide a more detailed look at the potential impacts of the various alternatives to a meeting attendee's property or business. In addition, a sign language interpreter was on hand to facilitate communications with hearing impaired meeting attendees.

Parking was available to accommodate all attendees, including those who were differently abled. Signs were placed along the roadway and on the high school property directing attendees to the meeting room.

The following display boards were available for public review and comment:

- Welcome Board
- Title VI Board
- Study Area Map
- Project Schedule
- Poinciana Parkway Extension Alternatives Board
- Social Constraints Board for Alternative 1A
- Social Constraints Board for Alternative 4A
- Social Constraints Board for Alternative 5A
- Environmental Constraints Board for Alternative 1A
- Environmental Constraints Board for Alternative 4A
- Environmental Constraints Board for Alternative 5A
- Poinciana Parkway Extension Evaluation Matrix

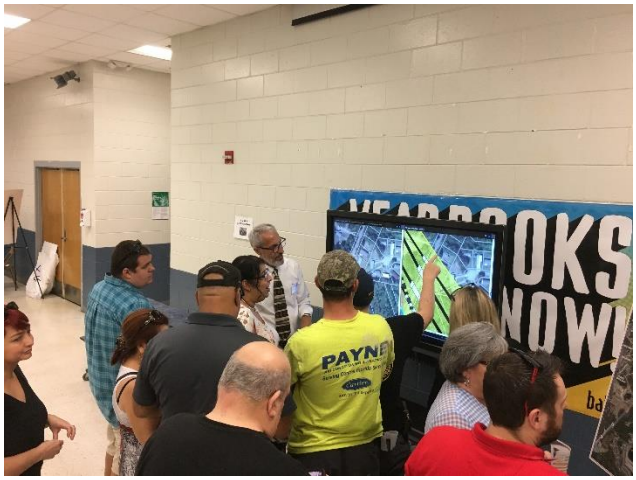

VI. Meeting Attendance

A total of 154 attendees – 138 community members and 16 staff members – signed in at the public meeting. Among those attending were: Jay Jarvis, Polk County Roads & Drainage; Josh DeVries, Osceola County Transportation Planning; Darren Vierday, Congressman Darren Soto's office; and Jennifer Codo-Salisbury, Central Florida Regional Planning Council.

The Study Fact Sheet (Winter 2019 edition), comment forms and public involvement surveys were distributed to the attendees. Participants were encouraged to sign the sign-in sheets, to discuss their thoughts and concerns regarding the study with project team members, and to submit written comments.

VIII. Public Comments

A total of 40 written comments were received: 31 at the meeting and nine emailed within 10 business days of the public meeting. The information below reflects the general nature of the comments received. Many comment forms touched on multiple topics, so referenced numbers may exceed the total number of comments. The individual comment forms have been attached as part of the study record.

<u>POINCIANA PARKWAY EXTENSION:</u>

- Plan 1A must not move forward!
- I vote for 4A or 5A.

- Very disappointed to see that Alt 1A is still on the list. If this is chosen our home value would plunge.
- I say expand 532 and Lake Wilson Road and include on/off ramps at I-4.
- I'm concerned about incr3ased traffic on 532 without a plan to extend Poinciana Parkway to I-4.
- A direct connection to I-4/429 is preferred. Don't build in two phases.
- Our preference is 5A or any alternative that does not pass through Sereno.

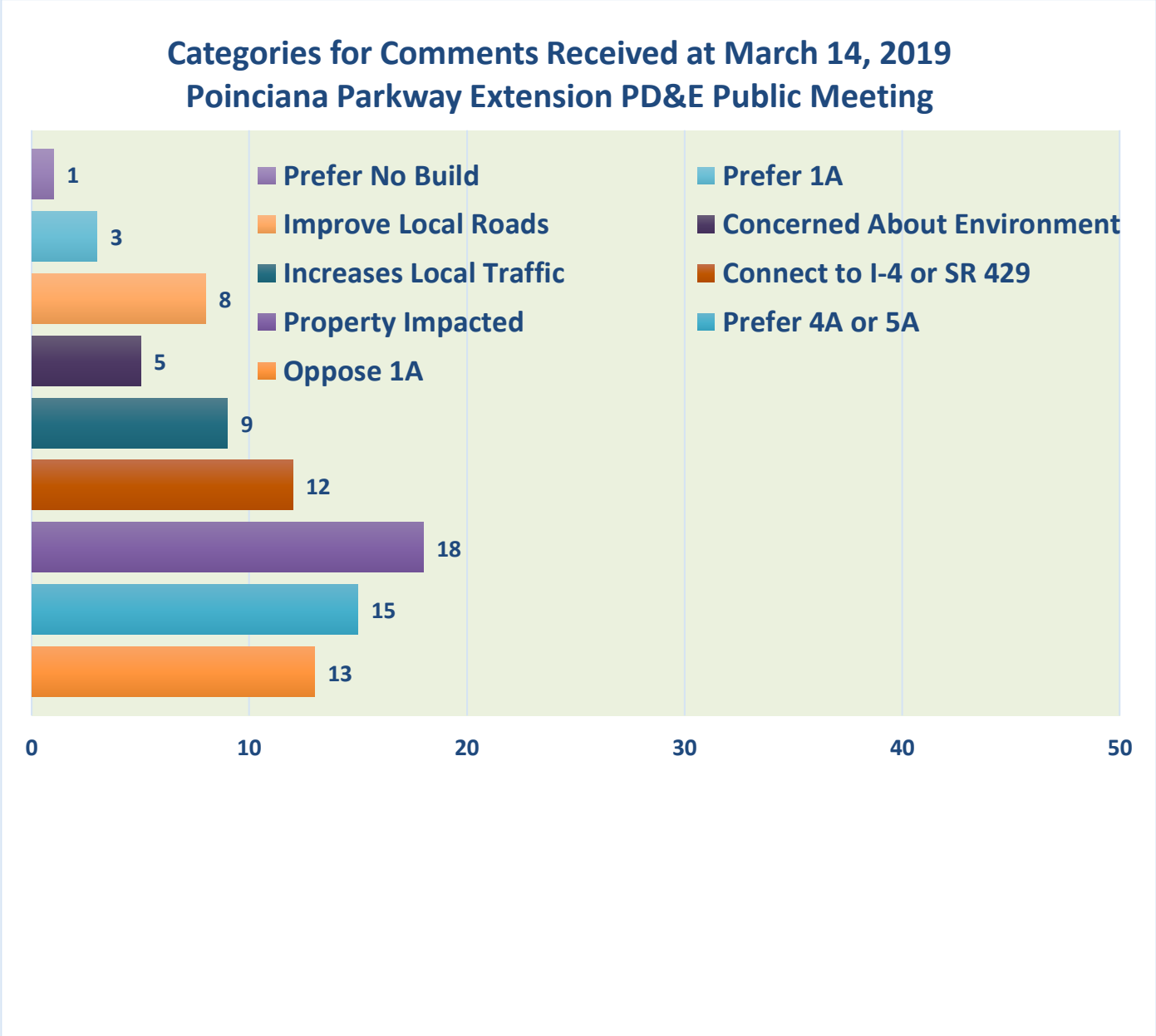



END OF MEETING SUMMARY

This meeting summary was prepared by Mary Brooks, Public Involvement Coordinator at Quest Corporation of America on behalf of the Central Florida Expressway Authority. It is not verbatim, but is a summary of the meeting activities and comments received. If you feel something should be added or revised, please contact Mary Brooks by email at Mary.Brooks@QCAusa.com or by telephone 407-694- 5505 within five (5) days of receipt of this summary.

APPENDIX

CENTRAL FLORIDA EXPRESSWAY AUTHORITY

SIGN IN

Poinciana Parkway Extension Project Development & Environment (PD&E) Study
PUBLIC MEETING
CFX Project No.: 599-224
Poinciana High School Cafeteria, 2300 S Poinciana Blvd, Kissimmee, FL 34758
Thursday, March 14, 2019, 5:30 p.m. – 7:30 p.m.

Name	Organization	Address	City/State/Zip	Email Address	Phone Number
Paul + Hope Olson	Resident	1622 Tamarind Rd	Davenport, FL 33896	hopieo45@msn.com	863-547-4549
Joan Stockman	Resident	7231 Mystic Brook Way	Davenport FL 33896	nickminmom@yahoo.com	716-210-8530
Donald & Roxanne STACEY	Resident	1614 Sandy Oak Dr	Davenport Fl 33896	chouanne67@gmail.com	407-347-9120
Martha Santiago	Polk County Commissio			MarthaSantiago@Polk-fl.net	
Secretary		Randa			
TONY KOSTANTINIDIS	K4 Investments	6705 Fairway Cove	ORLANDO 32835	TONY.K@OUTLOOK.com	407 [illegible]
Marisel/Paulo	President	1953 Marabou dr.	Davenport, FL 33896	Marisellopez@gmail.com	787-543-6170, 407-486-4151
Lee Woodcock	Atkins	482 S. Keller	ORLANDO 32810	lee.woodcock@atkinsglobal.com	407-206-4182
Ron Hedden	Resident	233 & 234 Ronald Reagan Pkwy	Longwood FL	CFLREE@AOL.com	407) 301-8833
SCOTT BANTA	TELESIS SERVICES	97 Hickory Tree R	CONGWOOD 32750	scott@SEMCO PROPERTIES.com	407-947 9722

(13)

CENTRAL FLORIDA EXPRESSWAY AUTHORITY

SIGN IN

Poinciana Parkway Extension Project Development & Environment (PD&E) Study
PUBLIC MEETING
CFX Project No.: 599-224
Poinciana High School Cafeteria, 2300 S Poinciana Blvd, Kissimmee, FL 34758
Thursday, March 14, 2019, 5:30 p.m. – 7:30 p.m.

Name	Organization	Address	City/State/Zip	Email Address	Phone Number
NATHAN DYKGRAAF	21 PALMS R.V. RESORT	6951 OSCEOLA POLK LINE HWY 532	DAVENPORT FL		407 397 9110
Erwin Fibrera	6619 IVY Mist LN	6619 IVY mist LN	DAVENPORT FL		—
Rachel S Fowler	201 Center St	Loughman		scottf3334@msn.com	863-258-9989

CENTRAL FLORIDA EXPRESSWAY AUTHORITY

SIGN IN

Poinciana Parkway Extension Project Development & Environment (PD&E) Study
PUBLIC MEETING
CFX Project No.: 599-224
Poinciana High School Cafeteria, 2300 S Poinciana Blvd, Kissimmee, FL 34758
Thursday, March 14, 2019, 5:30 p.m. – 7:30 p.m.

Name	Organization	Address	City/State/Zip	Email Address	Phone Number
Vince Zembaty	Resident	307 Florida Ave.	Davenport FL	Housewizz@yahoo.com	
Brenda Dykgraaf	21 Palms RV Resort	6951 Osceola Polk Ln Rd	Davenport FL	Brendabuddyball@aol.com	
Nicholas Gonzalez		6605 Ivy Mist Ln.	Davenport FL		
Mike & Kate Ayo	Resident	146 Mockingbird Rd	Davenport	kmayis@hotmail.com.	
Lydia M. Figueroa		6619 Ivy Mist Lane	Davenport 33896		
Darren Vierday	U.S. Rep Darren Soto	451 3rd St, Winter Haven 33881	WH, FL 33881	darren.vierday@mail.house.gov	(202) 600-0843
Andres Gonzalez	Myrna L. Millan	6610 IVY mist LN Davenport FL33896	33896	Andhonda25@yahoo.com	321-499-5579

CENTRAL FLORIDA EXPRESSWAY AUTHORITY

SIGN IN

Poinciana Parkway Extension Project Development & Environment (PD&E) Study
PUBLIC MEETING
CFX Project No.: 599-224
Poinciana High School Cafeteria, 2300 S Poinciana Blvd, Kissimmee, FL 34758
Thursday, March 14, 2019, 5:30 p.m. – 7:30 p.m.

Name	Organization	Address	City/State/Zip	Email Address	Phone Number
GD STALEY	RESIDENT	565 MUIRFIELD LOOP REUNION FL 34747	34747 REUNION FL	gdstaley@gmail.com	321-307-5566
EA STALEY	— " —	— " —	— " —	gestaley@gmail.com	407-506-4546
Reyes	Resident	2014 Marabou Dr Sereno	33896	ndeschamps1@gmail.com	6463163770
Vince Poppa	Resident	3701 Eagle Isle	Kissimmee	vincepoppa@verizon.net	
James Jones	Resident	1411 Bud Rd	Davenport		407-383-0485
Kevin Dunn	Resident	2263 Royal Ridge	Davenport	Kevin@Kevin-dunn.com	217-972-1857
KEITH KELK DENISE KELK	RESIDENT	2378 SEQUOIA WAY	DAVENPORT		863-424-4925
John Puhek		4881 Cypress Woods Dr. #3110	Orlando	john.puhek@yahoo.com	407 766-8980
Edgar Lopez	HHBZC	1201 E Robinson St. Orlando	Orlando	Edgar@HHBZFloride.com	407 843 0132
Paul & Susan Mayoral	Resident	461 Robin Rd. (Mailing: 8 Kildeer St N.O. 70121)	Davenport:	pmayoral@cox.net	(504) 220-0084
Pedro Perez Cecilia Valentin	Resident	1601 Sandy Oak Dr	Davenport	petuniaunique@gmail.com	203-343-7553
Carlos Ortiz	Resident	2154 Sequoia Way	Davenport	ortiz.pastrana.carlos@gmail.com	407-931-6121

CENTRAL FLORIDA EXPRESSWAY AUTHORITY

SIGN IN

Poinciana Parkway Extension Project Development & Environment (PD&E) Study
PUBLIC MEETING
CFX Project No.: 599-224
Poinciana High School Cafeteria, 2300 S Poinciana Blvd, Kissimmee, FL 34758
Thursday, March 14, 2019, 5:30 p.m. – 7:30 p.m.

Name	Organization	Address	City/State/Zip	Email Address	Phone Number
Tracy/Sandy Lightcap		2163 Sequoia Way	Davenport FL	tracy_lightcap@ryder.com	610-621-8199
Craig + Pam Moore		404 Terrace Ridge	Davenport Fl	craig50moore@gmail	304-532-7524
Harold Hone		1612 Settler Creek	Lakeland FL	UHRONDA AOL.com	863 686-8762
KETTH LAYTHAM	PRFSC	484 INDIAN WELL AVE	POINCIANA	K.LAYTHAM@ATT.NET	561 236 4090
Magali Hernandez		6630 Twilight Ct	Davenport		321-443-7259
Kathy David Hirsh		137 Oak Promenad Ct	Davenport	DKHirsh2008@Verizon.net	863-224-3220
John Campbell		1027 Shawnda Lane	Kissimmee	campbelj55@earthlink.net	407-433-9525
David A Frederick		1680 Sundown Dav. 33896		HDwolfman923@embarkmail	407-847-3074
Craig Burke				Atlask96@gmail.com	863-899-5010
Adria Herrera		513 Viceroy Ct Kissimmee FL 34758		adrialynn16@yahoo.com	321-442-6577
John + Karen MacLear		6590 Twilight Ct Davenport, F	Davenport	JJKM6590@AOL.com	407-933-5253
Tom Hartmann		3471 Hawkin Dr.	Kiss. FL 34746	HRRTMANN0919@Gmil.com	407-346-2011

CENTRAL FLORIDA EXPRESSWAY AUTHORITY

SIGN IN

Poinciana Parkway Extension Project Development & Environment (PD&E) Study
PUBLIC MEETING
CFX Project No.: 599-224
Poinciana High School Cafeteria, 2300 S Poinciana Blvd, Kissimmee, FL 34758
Thursday, March 14, 2019, 5:30 p.m. – 7:30 p.m.

Name	Organization	Address	City/State/Zip	Email Address	Phone Number
Mike + Becky Dunn		2263 Royal Ridge Dr.	Davenport		217-412-0295
Ethel Griffin		6812 Lorenzo Lin	Davenport		863 424-2794
Joshua DeVries	Osceola County	1 Courthouse Sq. Kissimmee, FL 34741		Joshua.devries@osceola.org	407-742-2513
JANICE EDWARDS-DIAZ	COLDWELL BANKER REAL ESTATE	8075 KEEFER TRL KISSIMMEE		JANICE.EDWARDS-DIAZ @FLORIDAMOVES.COM	386-559-4830
Dorothy & Xavier Prado		2253 Sequioa Way Davenport, FL.	Davenport	XVPrado@hotmail.com	407-334-7461
Jennifer Codo-Salisbury	Central Florida Regional Planning Council	555 E. Church St. Bartow, FL 33830	Bartow, FL 33830	jcodosalisbury@cfrpc.org	(863) 534-7130 ext. 178
DRIAS SMITH	Baker Hostetler	200 S Orange Ave Orlando FL 32801		bsmith@bakerlaw.com	407 649 4061
FABIOLA LOZANO		3240 Winding Trail Kissimmee FL 34746		fabiolalegacy@aol.com	(407) 414-8773
Rax Jung	FTE	Florida TPK MP22	Ocoee, FL	rax.jung@dot.state.fl.us	407-264-3870
Mortimer Hector		2136 Sequoia Way Davenport FL 33896	Davenport	h.mortimer@...	863 420 4101
Sue Grale	Atkins				
Rasoul Hosseini		6101 OLD Kiss. Rd Davenport			

CENTRAL FLORIDA EXPRESSWAY AUTHORITY

SIGN IN

Poinciana Parkway Extension Project Development & Environment (PD&E) Study
PUBLIC MEETING
CFX Project No.: 599-224
Poinciana High School Cafeteria, 2300 S Poinciana Blvd, Kissimmee, FL 34758
Thursday, March 14, 2019, 5:30 p.m. – 7:30 p.m.

Name	Organization	Address	City/State/Zip	Email Address	Phone Number
Neftali Reyes		2014 Maraboy Dr.	Davenport FL. 33896	neftalireyesjr@hotmail.com	646-316-3749
CARL Wilson		6969 Osceola Polk Line	" "	STHAIFARL@gmail.com	
Vickie Wilson		6969 Osceola Polk Line	Davenport 33896		
Aubrey & Sheri Thompson	owner	6814 Sobt / Vacant Land Polk	Davenport	Shlyth85@gmail.com	407-709-8626
Mary Mason		2148 Sequoia way	Davenport		
Charles HWANG		P O BOX 3588	ORLANDO FL 32802		
Christine Hwang	CIL Properties	P O BOX 3509	Orland FL 32802	Timorousheep@yahoo.com	626-554-9830
Mindy Heath	AECOM	—	—	mindelyn.heath@aecom.com	407.375.1778
P SEDA	—	—	—	—	718-415-7688
S Sedat	—	—	—	—	407-460-4480
Joe Wolfe	—	267 Scrub Jay Way	Davenport 33896	joethowolfe@hotmail.com	863-852-7304
Kurt Bauer	HHBZL			kurt@hhbzlflorida.com	

17

CENTRAL FLORIDA EXPRESSWAY AUTHORITY

SIGN IN

Poinciana Parkway Extension Project Development & Environment (PD&E) Study
PUBLIC MEETING
CFX Project No.: 599-224
Poinciana High School Cafeteria, 2300 S Poinciana Blvd, Kissimmee, FL 34758
Thursday, March 14, 2019, 5:30 p.m. – 7:30 p.m.

Name	Organization	Address	City/State/Zip	Email Address	Phone Number
Don & Carol Rimdzius		764 San Raphael ~~Poinciana~~	Poinciana FL 34759	donrim@sbcglobal.net	630-853-7966
Linda Shumard		330 Cortez Court	Poinciana 34758	riochama@live.com	407-414-5943
JAMES SHUMARD		330 Cortez Court	Poinciana 34758	JAMES.SHUMARD.JR@gmail.com	407 414 5976
KEN CARR		1045 Hamilton Ct.	Davenport, 33837	KENDCARR@MSN.COM	586-484-2211
Leta Talcalki		1650 Sandy Oak Dr	Davenport 33896	letab321@aol.com	813-919-8191
Tricia Yeager		1650 Sandy Oak Dr.	Davenport 33896	Topgunlly@aol.com	813-919-8046
MARY ROSE FERRARI		227 VOLTERRA BLVD	POINCIANA 34759	RFERRARI810@GMAIL.COM	978-764-3360
Peter Bonzani		360 FALLING WATER DR	POINCIANA 34759	PETEJOE569@AOL.COM	860-983-7705
Bonnie & Frank McGuirk		7509 Morning Dove	Reunion 34747	bonniemcguirk@gmail.com	
J. Thomas		691 Thousand Oaks Blvd 330	Davenport 33896	JFTBBTT@hotmail.com	
Jim Nemethy		1801 Brook's Lane	over 32765	Jim Nemethy@me.com	407-832-9300
Cindy England				Y-not55555@yahoo.com	

CENTRAL FLORIDA EXPRESSWAY AUTHORITY

SIGN IN

Poinciana Parkway Extension Project Development & Environment (PD&E) Study
PUBLIC MEETING
CFX Project No.: 599-224
Poinciana High School Cafeteria, 2300 S Poinciana Blvd, Kissimmee, FL 34758
Thursday, March 14, 2019, 5:30 p.m. – 7:30 p.m.

Name	Organization	Address	City/State/Zip	Email Address	Phone Number
Enrique Felix Marilyn Felix		510 Oak Branch Cir	Kiss. FL 34758		407-931-4831
Marlinda Lavigne		301-7501 Mourning Dove Circle	Reunion 34747	lavinsky@sympatico.ca	
June Bork		6620 Twilight Ct	33896 Davenport, FL	OLDCARJUNE@AOL.COM	407-933-5351
Alex Yingst		2130 Sequoia Way	Davenport, FL	aryingst@yahoo.com	315-491-7924
Colin Pullen		203 Thousand Oaks	Davenport FL	colinjp0@gmail.com	
Brenda Cruz		6607 Ivy Mist Ln	Davenport, FL	BBrenditajones@icloud.com	(850)391-7817
Jay M. Jarvis	Polk County	3000 Sheffield Road	W.H., FL		
Colleen Lyon		6618 Ivy Mist Ln	Davenport, FL 33896		
Jeff Lynn		6618 Ivy Mist LN	Davenport Fl 33896		
LAGOBERTO LOZADA		3851 SANTA BARBARA RD, KISSIMMEE	KISSIMMEE, FL 34746	LOZADA1947@YAHOO.COM	
J Cook		6410 S Orange Blossom Trl Davenport	Davenport FL 33896	Joshcookdiamond@gmail.com	(716)523-3648
Brandi Vancour Brian Vancour		6814 S. Orange Blossom Tr.	Davenport FL 33896	Bvancour1124@gmail.com	407 709 5283

CENTRAL FLORIDA EXPRESSWAY AUTHORITY

SIGN IN

Poinciana Parkway Extension Project Development & Environment (PD&E) Study
PUBLIC MEETING
CFX Project No.: 599-224
Poinciana High School Cafeteria, 2300 S Poinciana Blvd, Kissimmee, FL 34758
Thursday, March 14, 2019, 5:30 p.m. – 7:30 p.m.

Name	Organization	Address	City/State/Zip	Email Address	Phone Number
Bill Betz		5307 Cortland Dr	33837 Davenport, FL		
Leah Betz					
HONEY SHERMAN		7544 EXCITEMENT DR	34747 REUNION, FL	HONEY.K.SHERMAN@GMAIL.COM	401-578-5928
DAVE WHITE		2469 Chestnutwood DR	Lakeland Fl.		1-863-529-2560
Mike Long		1645 SANDY OAK DR	DAVENPORT FL	—	407 725 2143
GREG MOORE	WDW	1365 AVENUE OF THE STARS LBV, 32830		greg.a.moore@DISNEY.com	407.560.6823
Mercedes Flores		6624 Ivy Mist Lane Davenport 33896	Davenport 33896	ceiba1of3@aol.com	407-518-1398
JEFF BALL	SAOC	809 Bill Beck Blvd. Kiss FL 34744	Kissimmee	Jeffrey.ball@osceola schools.net	407 518 2564
RONALD T. JORDAN		6581 Twilight Ct. DAVENPORT FLA	33896 DAVENPORT FLA		
RENISE MOISE		361 ALDERSHOT CT KISSIMMEE FL 34758	KISSIMMEE 34758	mrenise@hotmail.com	407(818-2606
Laurie Rinaldi		345 Meadow Green Davenport			
Virginia Hedden		423 Meadow Green Davenport	33837	vhedden@tampabay.rr.com	863-242-1014

CENTRAL FLORIDA EXPRESSWAY AUTHORITY

SIGN IN

Poinciana Parkway Extension Project Development & Environment (PD&E) Study
PUBLIC MEETING
CFX Project No.: 599-224
Poinciana High School Cafeteria, 2300 S Poinciana Blvd, Kissimmee, FL 34758
Thursday, March 14, 2019, 5:30 p.m. – 7:30 p.m.

Name	Organization	Address	City/State/Zip	Email Address	Phone Number
JOHN GILMORE	RESIDENT	613 BROOKESHIRE DRIVE	DAVENPORT, FL	JGILMORE613@GMAIL.COM	401.639.2706
DOUG BENNETT	" "	P.O BOX 181013	KISSIMMEE	–	–
GERHARD BRUCKNER	Property Mngr. Resident	526 FAIRHAVEN DR.	DAVENPORT 33837	GERHARD@INFLORIDA.US	863-207-5458
Jadeine Shives	Resident	1620 Sandy Oak Dr	" "	jadeine@earthlink.net	407.596.7476
Melissa Imler	Resident	6664 Old Tampa Hwy	Davenport	mammissy D@Aol.com	407 385 4421
Martin Vroomen	Resident	6674 Old Tampa Hwy	Davenport		
MASTER	Resident	759 San Raphael	Poinciana	Vrinda1@comcast.net	
Heather	Cox	2172 Sequoia Way ~~Davenport~~	Davenport, FL 33896	Happiel184@gmail.com	916.607.4404
Steve Lischynsky	Res. dent	7501 MOURNING DOVE CIRCLE Apt 301	Reunion	lavinsky@centurylink.net	407465-1634
Jason Arrington	CMA	849 E Oak Street	Kissimmee, FL	cmarington.com	407 846-2279
Adam + MARY TROMBLEY		2166 Sequoia Way	Davenport, FL		863-604-7703
Kevin Baker	Reunion Resort	7593 Gathering Drive	Kissimmee, FL	Kbaker@Reunionresort	407 396 3197

CENTRAL FLORIDA EXPRESSWAY AUTHORITY

SIGN IN

Poinciana Parkway Extension Project Development & Environment (PD&E) Study
PUBLIC MEETING
CFX Project No.: 599-224
Poinciana High School Cafeteria, 2300 S Poinciana Blvd, Kissimmee, FL 34758
Thursday, March 14, 2019, 5:30 p.m. – 7:30 p.m.

Name	Organization	Address	City/State/Zip	Email Address	Phone Number
Michael Kelly	Citizen	2423 Regent Way	Kissimmee, FL	miellabrooklyn@aol.com	407 319 7942
Javier Marin	Central Florida Development Council	5908 Hillside Heights Dr.	Lakeland, FL 33812	javier@cfdc.org	863-279-0053
Diego Alonso	Citizen.	10250 SW 62 Ave.	Miami, FL 33156	da963@aol.com	305-662-9299
Charles Santiago	Terrace Ridge Circle	Terrace Ridge Circle Davenport FL 33896	Davenport FL.	nypd2001@hotmail.com	570-460-6967
Mike Gardner	resident	354 Briar Patch Loop Davenport 33896		mpgardner78@yahoo.com	520 461-7076
Sam Avila, Joanna Cates	Resident	6676 Old Tampa Hwy ~~33896~~	Davenport FL 33896	javila31514@gmail.com	407 749 3007, 407 962 8005
Ruth Correa	Residente	60680 old Tampa Hwy Davenport	Davenport Fl 33896	Xioleris@yahoo.com	787-536-5969
Jerry Rinneer	Citizen	345 Meadow Green Dr.	Davenport	jrinnente@mrss.com	(863) 424-5349
Janice Harris	Citizen	PO 470 Loughman	33858		
David Gotts	Citizen	5835 Graines Lane	33837	DvD Gotts + Gmail.com	
BAITAZAR					
John Rose		6641 Twilight Ct	33896		407 738-3040

CFX POINCIANA PARKWAY EXTENSION PD&E STUDY PUBLIC MEETING #2 March 14, 2019

	NAME	ADDRESS	CITY	ST	ZIP	EMAIL	PHONE	COMMENT FORM	DRAFT RESPONSES
1	Kevin Dunn	2263 Royal Ridge Dr	Davenport	FL	33896	Kevin@Kevin-Dunn.com	217-972-1857	Plan 1A must not move forward! The largest impact on homeowners in Polk County, this must be heavily considered. You can't play with the economic livelihood of families in the community! Plans 4A and 5A are shorter and mostly impacting swamp land. Please make the right choice for the families in the community. Poinciana needs the road, but not at such a high price for so many of us in the Polk County community.	Project Studies 3/22/19, 11:45 AM Kevin@Kevin-Dunn.com; Mary Brooks; shari.croteau@qcausa.com Hello Mr. Dunn: Thank you for attending the recent public meeting for the Poinciana Parkway Extension Project Development and Environment (PD&E) Study, being conducted by the Central Florida Expressway Authority. We had more than 150 people attend the meeting, with 32 submitting written comments that evening. We appreciate your input. Your written comments will become part of the public meeting record for the study and will be considered during the evaluation of the study alternatives as a recommended preferred alternative is identified. You may view the exhibits and presentation from the March 14 public meeting on the study webpage at the following link: https://bit.ly/2KECX9a The Poinciana Parkway Extension PD&E Study began in July 2018 and is scheduled to finish this fall. Public involvement and intergovernmental coordination are integral parts of the study process, and multiple opportunities for community engagement are being provided. You may submit comments via the study webpage, or by sending information to the study email address at ProjectStudies@CFXway.com.

									The public hearing is anticipated in this summer and the CFX Governing Board is slated to review the recommended preferred alternative for the study corridor in the fall of 2019. For more information on the study, check out the study webpage and follow the project on Facebook @PoincianaPkwyExt. You're also welcome to contact me as the public involvement coordinator as noted below. Thank you. Kathy Putnam for Mary Brooks Public Involvement Coordinator 407-802-3210
2	Vince Zembaty	307 Florida Ave.	Davenport	FL	33896	housewizz@yahoo.com		I vote for either 4A or 5A. They have environmental impacts but that is minimal compared to the 1A Alternative that would wipe out the city of Loughman, and cost more in the long run. Toll road revenue would go up as the public gets used to the new roads. 1A Alternative is not a good option and I will fight it any way I can.	Project Studies 3/22/19, 11:43 AM housewizz@yahoo.com; Mary Brooks; shari.croteau@qcausa.com Hello Mr. Zembaty: Thank you for attending the recent public meeting for the Poinciana Parkway Extension Project Development and Environment (PD&E) Study, being conducted by the Central Florida Expressway Authority. We had more than 150 people attend the meeting, with 32 submitting written comments that evening. We appreciate your input. Your written comments will become part of the public meeting record for the study and will be considered during the evaluation of the study alternatives as a recommended preferred alternative is identified. You may view the exhibits and presentation from the March 14 public meeting on the study webpage at the following link: https://bit.ly/2KECX9a

									The Poinciana Parkway Extension PD&E Study began in July 2018 and is scheduled to finish this fall. Public involvement and intergovernmental coordination are integral parts of the study process, and multiple opportunities for community engagement are being provided. You may submit comments via the study webpage, or by sending information to the study email address at ProjectStudies@CFXway.com. The public hearing is anticipated in this summer and the CFX Governing Board is slated to review the recommended preferred alternative for the study corridor in the fall of 2019. For more information on the study, check out the study webpage and follow the project on Facebook @PoincianaPkwyExt. You're also welcome to contact me as the public involvement coordinator as noted below. Thank you. Kathy Putnam for Mary Brooks Public Involvement Coordinator 407-802-3210
3	Mike & Becky Dunn	7263 Royal Ridge Dr.	Davenport	FL	33896	Beckydunn70@gmail.com	217-412-0294	We have been following the plans for the last year and attending the public meetings. We are very disappointed to see that Plan 1A is still on the list. According to your information appox. 175 homes will be affected by Plan 1A. Significantly more than the other plans. We live at the end of Royal Ridge Dr. on the cul-de-sac as it is and the road would go over the pond. It was our dream to live in Florida and we purchased this home 2 years ago	Project Studies 3/22/19, 11:42 AM Beckydunn70@gmail.com; Mary Brooks; shari.croteau@qcausa.com Hello Ms. Dunn: Thank you for attending the recent public meeting for the Poinciana Parkway Extension Project Development and Environment (PD&E) Study, being conducted by the Central Florida

								with every penny we had. If this plan goes through, our home value would plunge. This plan also affects the Bald Eagle's nests which I thought was against the law. Please reconsider Plan 1A, not just for us, but for the hundreds of others it would affect. We hope to see 1A off the list.	Expressway Authority. We had more than 150 people attend the meeting, with 32 submitting written comments that evening. We appreciate your input. Your written comments will become part of the public meeting record for the study and will be considered during the evaluation of the study alternatives as a recommended preferred alternative is identified. You may view the exhibits and presentation from the March 14 public meeting on the study webpage at the following link: https://bit.ly/2KECX9a The Poinciana Parkway Extension PD&E Study began in July 2018 and is scheduled to finish this fall. Public involvement and intergovernmental coordination are integral parts of the study process, and multiple opportunities for community engagement are being provided. You may submit comments via the study webpage, or by sending information to the study email address at ProjectStudies@CFXway.com. The public hearing is anticipated in this summer and the CFX Governing Board is slated to review the recommended preferred alternative for the study corridor in the fall of 2019. For more information on the study, check out the study webpage and follow the project on Facebook @PoincianaPkwyExt. You're also welcome to contact me as the public involvement coordinator as noted below. Thank you. Kathy Putnam for Mary Brooks Public Involvement Coordinator

									407-802-3210
4	Michael Lella	2423 Regent Way	Kissimmee	FL	34758	mlellabrooklyn@aol.com	407-319-3942	Even though 5A is not the least expensive option it seems the best because it has much less impact on residents. Yes I would drive a half mile in the wrong direction to get to a toll road if it has less traffic. Also the toll road itself would take traffic away from existing roads. As far as the question would I use the toll road? – my answer is only when the road connects to I-4 and not until then.	Project Studies 3/22/19, 11:40 AM mlellabrooklyn@aol.com; Mary Brooks; shari.croteau@qcausa.com Hello Mr. Lella: Thank you for attending the recent public meeting for the Poinciana Parkway Extension Project Development and Environment (PD&E) Study, being conducted by the Central Florida Expressway Authority. We had more than 150 people attend the meeting, with 32 submitting written comments that evening. We appreciate your input. Your written comments will become part of the public meeting record for the study and will be considered during the evaluation of the study alternatives as a recommended preferred alternative is identified. You may view the exhibits and presentation from the March 14 public meeting on the study webpage at the following link: https://bit.ly/2KECX9a The Poinciana Parkway Extension PD&E Study began in July 2018 and is scheduled to finish this fall. Public involvement and intergovernmental coordination are integral parts of the study process, and multiple opportunities for community engagement are being provided.

									You may submit comments via the study webpage, or by sending information to the study email address at ProjectStudies@CFXway.com. The public hearing is anticipated in this summer and the CFX Governing Board is slated to review the recommended preferred alternative for the study corridor in the fall of 2019. For more information on the study, check out the study webpage and follow the project on Facebook @PoincianaPkwyExt. You're also welcome to contact me as the public involvement coordinator as noted below. Thank you. Kathy Putnam for Mary Brooks Public Involvement Coordinator 407-802-3210
5	Carlos A. Ortiz Pastrana	2154 Sequoia Way	Davenport	FL	33896	Ortiz.pastrana.carlos@gmail.com	407-931-6121	Hi. We don't have any problems with the choice of the Alternative 1A as long as a fair price for our property is offered.	Project Studies 3/22/19, 11:38 AM Ortiz.pastrana.carlos@gmail.com; Mary Brooks; shari.croteau@qcausa.com Hello Mr. Pastrana: Thank you for attending the recent public meeting for the Poinciana Parkway Extension Project Development and Environment (PD&E) Study, being conducted by the Central Florida Expressway Authority. We had more than 150 people attend the meeting, with 32 submitting written comments that evening. We appreciate your input. Your written comments will become part of the public meeting record for the study and will be considered during the evaluation of the study alternatives as a recommended preferred alternative is identified.

									You may view the exhibits and presentation from the March 14 public meeting on the study webpage at the following link: https://bit.ly/2KECX9a The Poinciana Parkway Extension PD&E Study began in July 2018 and is scheduled to finish this fall. Public involvement and intergovernmental coordination are integral parts of the study process, and multiple opportunities for community engagement are being provided. You may submit comments via the study webpage, or by sending information to the study email address at ProjectStudies@CFXway.com. The public hearing is anticipated in this summer and the CFX Governing Board is slated to review the recommended preferred alternative for the study corridor in the fall of 2019. For more information on the study, check out the study webpage and follow the project on Facebook @PoincianaPkwyExt. You're also welcome to contact me as the public involvement coordinator as noted below. Thank you. Kathy Putnam for Mary Brooks Public Involvement Coordinator 407-802-3210
6	Christine Hwang, CIL Properties LLC	P.O. Box 3509	Orlando	FL	32802-3509	timorousheep@yahoo.com	626-554-9830	Alternative 5A: Since right of way is TBD, cost is unknown. But 1A & 4A will be much greater than 5A. 5A is the more straight, least to be relocated to have the right of way for the project. Cost to purchase the right of way for 5A will be the	Bounced.

								least if compared to all the three. We will go for 5A.	
7	Lynn Way, LLC	52 Vanderbilt Ave, Ste. 1008	New York	NY		Zhangsen666@gmail.com	626-554-9830	Alternative 5A is the best. Shortest distance to be constructed. Least amount of time to commute.	Project Studies 3/22/19, 11:35 AM Zhangsen666@gmail.com; Mary Brooks; shari.croteau@qcausa.com Thank you for attending the recent public meeting for the Poinciana Parkway Extension Project Development and Environment (PD&E) Study, being conducted by the Central Florida Expressway Authority. We had more than 150 people attend the meeting, with 32 submitting written comments that evening. We appreciate your input. Your written comments will become part of the public meeting record for the study and will be considered during the evaluation of the study alternatives as a recommended preferred alternative is identified. You may view the exhibits and presentation from the March 14 public meeting on the study webpage at the following link: https://bit.ly/2KECX9a The Poinciana Parkway Extension PD&E Study began in July 2018 and is scheduled to finish this fall. Public involvement and intergovernmental coordination are integral parts of the study process, and multiple opportunities for community engagement are being provided. You may submit comments via the study webpage, or by sending information to the study email address at ProjectStudies@CFXway.com.

									The public hearing is anticipated in this summer and the CFX Governing Board is slated to review the recommended preferred alternative for the study corridor in the fall of 2019. For more information on the study, check out the study webpage and follow the project on Facebook @PoincianaPkwyExt. You're also welcome to contact me as the public involvement coordinator as noted below. Thank you. Kathy Putnam for Mary Brooks Public Involvement Coordinator 407-802-3210
8	Range and Land, LLC	52 Vanderbilt Ave., Ste. 1008	New York	NY		Zhangsen666@gmail.com	646-554-9830	Alternative 5A is the best. Shortest distance to be constructed. Least amount of time to commute.	See comment above to same email address.
9	Charles Hwang	P.O. Box 3588	Orlando	FL	32802-3588	global@commercialworldwide.com	407-226-2288	I suggest that 5A is the best route. The reasons are as follows: 1. Lesser noise and other impacts to nearby residents forever (for the long run) 2. Lesser travel distance forever (for the long run) 3. More straight line travel forever (for the long run) 4. Lesser existing residences & residents adversely impacted, relocated needed 5. Shortest distance saving millions and millions of travelers' hour of time for a long run basis, forever. Time is money! Just say $50 /hr average for 150 year span for total of 20	Project Studies 3/22/19, 11:33 AM global@commercialworldwide.com; Mary Brooks; shari.croteau@qcausa.com Hello Mr. Hwang: Thank you for attending the recent public meeting for the Poinciana Parkway Extension Project Development and Environment (PD&E) Study, being conducted by the Central Florida Expressway Authority. We had more than 150 people attend the meeting, with 32 submitting written comments that evening. We appreciate your input. Your written comments will become part of the public meeting record for the study and will be considered during the evaluation of the study alternatives as a recommended preferred alternative is identified.

								million hours total $1,000 million. 6. For the lifetime of this highway, shortest roadway, help saving gas burning enormously. 7. Straight and lesser curves and shorter distance, mathematically less traffic accidents. Lesser time of travel, lesser fatigue, lesser accidents, too, logically.	You may view the exhibits and presentation from the March 14 public meeting on the study webpage at the following link: https://bit.ly/2KECX9a The Poinciana Parkway Extension PD&E Study began in July 2018 and is scheduled to finish this fall. Public involvement and intergovernmental coordination are integral parts of the study process, and multiple opportunities for community engagement are being provided. You may submit comments via the study webpage, or by sending information to the study email address at ProjectStudies@CFXway.com. The public hearing is anticipated in this summer and the CFX Governing Board is slated to review the recommended preferred alternative for the study corridor in the fall of 2019. For more information on the study, check out the study webpage and follow the project on Facebook @PoincianaPkwyExt. You're also welcome to contact me as the public involvement coordinator as noted below. Thank you. Kathy Putnam for Mary Brooks Public Involvement Coordinator 407-802-3210
10	Rasoul Hosseini	6107 Old Kissimmee Rd	Davenport	FL	33896	raydallah@yahoo.com	407-925-6850	My name is Rasoul Hosseini, property owner of 6107 Old Kissimmee Rd, Davenport, FL 33896. We just purchased this property and we had plan to use it as our private ranch. We are disappointed to hear that we may will lose to road extension. We love	Microsoft Outlook 3/22/19 11:28 AM raydallah@yahoo.com Your message to raydallah@yahoo.com couldn't be delivered. When Office 365 tried to send your message, the receiving email

								this plance, and we believed that the Alterntaive 1A is not really a good alternative. We strangely believed that other options (4A, 5A) will be a better alternative. 4A & 5A effect less property owners and probably better route to go. Any questions, please call me to my cell #407-925-6850.	server outside Office 365 reported an error. Project Studies 3/22/19, 11:28 AM raydallah@yahoo.com; Mary Brooks; shari.croteau@qcausa.com Hello Mr. Hosseini: Thank you for attending the recent public meeting for the Poinciana Parkway Extension Project Development and Environment (PD&E) Study, being conducted by the Central Florida Expressway Authority. We had more than 150 people attend the meeting, with 32 submitting written comments that evening. We appreciate your input. Your written comments will become part of the public meeting record for the study and will be considered during the evaluation of the study alternatives as a recommended preferred alternative is identified. You may view the exhibits and presentation from the March 14 public meeting on the study webpage at the following link: https://bit.ly/2KECX9a The Poinciana Parkway Extension PD&E Study began in July 2018 and is scheduled to finish this fall. Public involvement and intergovernmental coordination are integral parts of the study process, and multiple opportunities for community engagement are being provided. You may submit comments via the study webpage, or by sending information to the study email address at ProjectStudies@CFXway.com.

									The public hearing is anticipated in this summer and the CFX Governing Boar slated to review the recommended preferred alternative for the study corrid the fall of 2019. For more information on the study, check out the study webpage and follow project on Facebook @PoincianaPkwyExt. You're also welcome to contact m public involvement coordinator as noted below. Thank you. Kathy Putnam for Mary Brooks Public Involvement Coordinator 407-802-3210
11	No name or other identifying informatio n included							Please take alternate 1A. Thanks.	
12	Charles Santiago	716 Terrace Ridge Dr	Davenpor t	FL	3389 6	Nypd2001@hotmail.com	570-460-6967	Plan 1A "DOA". I say expand 532 and Lake Wilson Rd and include and on/off ramp onto I-4. The backup traffic off Lake Wilson Rd backs up way before the I-4 bridge now, and more homes being built that will include more cars in the area of ChampionsGate and 532.	Project Studies 3/22/19, 11:26 AM Nypd2001@hotmail.com; Mary Brooks; shari.croteau@qcausa.com Hello Mr. Santiago: Thank you for attending the recent public meeting for the Poinciana Parkway Extension Project Development and Environment (PD&E) Study, being conducted by the Central Florida Expressway Authority. We had more than 150 people attend the meeting, with 32 submitting written comments that evening. We appreciate your input. Your written comments will become part of the public meeting record for the study and will be considered during the evaluation of the study alternatives as a recommended preferred alternative is identified.

									You may view the exhibits and presentation from the March 14 public meeting on the study webpage at the following link: https://bit.ly/2KECX9a The Poinciana Parkway Extension PD&E Study began in July 2018 and is scheduled to finish this fall. Public involvement and intergovernmental coordination are integral parts of the study process, and multiple opportunities for community engagement are being provided. You may submit comments via the study webpage, or by sending information to the study email address at ProjectStudies@CFXway.com. The public hearing is anticipated in this summer and the CFX Governing Board is slated to review the recommended preferred alternative for the study corridor in the fall of 2019. For more information on the study, check out the study webpage and follow the project on Facebook @PoincianaPkwyExt. You're also welcome to contact me as the public involvement coordinator as noted below. Thank you. Kathy Putnam for Mary Brooks Public Involvement Coordinator 407-802-3210
13	Mike Long	1645 Sandy Oak Dr	Davenport	FL	33896		407-725-2143	We are glad that you are not going through our neighborhood. We are glad that you are not taking over our property. We have a natural spring and looking forward to retiring on our piece of property.	

14	William Betz	5307 Cortland Dr	Davenport	FL	33837	wwbetz@verizon.net		5A is the best choice. Roadway should be divided by a Jersey wall or similar barrier to contain stray vehicles & prevent collisions. Is there really a need for 330' of right of way? That seems excessive. Choice 1A is shown as least expensive alternative, however that is before expenses for taking property is totaled. Also, the impact on relocated families is hard to price…	Project Studies 3/22/19, 11:24 AM wwbetz@verizon.net; Mary Brooks; shari.croteau@qcausa.com Hello Mr. Betz: Thank you for attending the recent public meeting for the Poinciana Parkway Extension Project Development and Environment (PD&E) Study, being conducted by the Central Florida Expressway Authority. We had more than 150 people attend the meeting, with 32 submitting written comments that evening. We appreciate your input. Your written comments will become part of the public meeting record for the study and will be considered during the evaluation of the study alternatives as a recommended preferred alternative is identified. You may view the exhibits and presentation from the March 14 public meeting on the study webpage at the following link: https://bit.ly/2KECX9a The Poinciana Parkway Extension PD&E Study began in July 2018 and is scheduled to finish this fall. Public involvement and intergovernmental coordination are integral parts of the study process, and multiple opportunities for community engagement are being provided. You may submit comments via the study webpage, or by sending information to the study email address at ProjectStudies@CFXway.com. The public hearing is anticipated in this summer and the CFX Governing Board is slated to review the recommended preferred alternative for the study corridor in the fall of 2019.

									For more information on the study, check out the study webpage and follow the project on Facebook @PoincianaPkwyExt. You're also welcome to contact me as the public involvement coordinator as noted below. Thank you. Kathy Putnam for Mary Brooks Public Involvement Coordinator 407-802-3210
15	Tracy Lightcap	2163 Sequoia Way	Davenport	FL	33896	tracylightcap@msn.com	610-621-8199	My preference would be 5A as this has the least social impact while preserving the neighborhoods and day to day lives. We live in the Sereno Development and would not want our homes affected by this kind of construction. We would see no gain other than the upheaval of our lives which would involve many retirees, young families and the general working class environment.	Project Studies 3/22/19, 11:22 AM tracylightcap@msn.com; Mary Brooks; shari.croteau@qcausa.com Hello Mr. and Ms. Lightcap: Thank you for attending the recent public meeting for the Poinciana Parkway Extension Project Development and Environment (PD&E) Study, being conducted by the Central Florida Expressway Authority. We had more than 150 people attend the meeting, with 32 submitting written comments that evening. We appreciate your input. Your written comments will become part of the public meeting record for the study and will be considered during the evaluation of the study alternatives as a recommended preferred alternative is identified. You may view the exhibits and presentation from the March 14 public meeting on the study webpage at the following link: https://bit.ly/2KECX9a The Poinciana Parkway Extension PD&E Study began in July 2018 and is scheduled to finish this fall. Public involvement and

									intergovernmental coordination are integral parts of the study process, and multiple opportunities for community engagement are being provided. You may submit comments via the study webpage, or by sending information to the study email address at ProjectStudies@CFXway.com. The public hearing is anticipated in this summer and the CFX Governing Board is slated to review the recommended preferred alternative for the study corridor in the fall of 2019. For more information on the study, check out the study webpage and follow the project on Facebook @PoincianaPkwyExt. You're also welcome to contact me as the public involvement coordinator as noted below. Thank you. Kathy Putnam for Mary Brooks Public Involvement Coordinator 407-802-3210
16	Sandy Lightcap	2163 Sequoia Way	Davenport	FL	33896		407-729-7053	1A more houses lost.	See reply above.
17	Renise Moise	361 Aldershot Ct	Kissimmee	FL	34758	mrenise@hotmail.com	407-818-2606	I disagree with Plan 1A. It affects more residents. It will end up costing more by the time the project is complete. I do not think it currently accounts for the cost of relocating the residents who live there. The expansion of 532 would be helpful.	Project Studies 3/22/19, 11:15 AM mrenise@hotmail.com; Mary Brooks; shari.croteau@qcausa.com Hello Ms. Moise: Thank you for attending the recent public meeting for the Poinciana Parkway Extension Project Development and Environment (PD&E) Study, being conducted by the Central Florida

									Expressway Authority. We had more than 150 people attend the meeting, with 32 submitting written comments that evening. We appreciate your input. Your written comments will become part of the public meeting record for the study and will be considered during the evaluation of the study alternatives as a recommended preferred alternative is identified. You may view the exhibits and presentation from the March 14 public meeting on the study webpage at the following link: https://bit.ly/2KECX9a The Poinciana Parkway Extension PD&E Study began in July 2018 and is scheduled to finish this fall. Public involvement and intergovernmental coordination are integral parts of the study process, and multiple opportunities for community engagement are being provided. You may submit comments via the study webpage, or by sending information to the study email address at ProjectStudies@CFXway.com. The public hearing is anticipated in this summer and the CFX Governing Board is slated to review the recommended preferred alternative for the study corridor in the fall of 2019. For more information on the study, check out the study webpage and follow the project on Facebook @PoincianaPkwyExt. You're also welcome to contact me as the public involvement coordinator as noted below. Thank you. Kathy Putnam for Mary Brooks Public Involvement Coordinator

									407-802-3210
18	James Shumard	330 Cortez Court	Kissimmee	FL	34758	James.shumard.richard@gmail.com	407-414-5976	Great plans, but where does all the traffic flow to? Onto Cypress Road – already a traffic nightmare – Lake Wilson Road & 532 intersection. A. Has two lanes southbound, one left the other straight & right turns. The intersection needs to be enlarged to accommodate a right turn lane, this would reduce the traffic backup. B. How about adding southbound entry ramps at Marigold & KOA Roads? Traffic going to Haines City has to use Marigold to access Cypress. If toll road access was allowed southbound entry and exit at these roads then it would put money in your pocket for a more rapid transit. Thank you.	Project Studies 3/22/19, 11:13 AM James.shumard.richard@gmail.com; Mary Brooks; shari.croteau@qcausa.com Hello Mr. Shumard: Thank you for attending the recent public meeting for the Poinciana Parkway Extension Project Development and Environment (PD&E) Study, being conducted by the Central Florida Expressway Authority. We had more than 150 people attend the meeting, with 32 submitting written comments that evening. We appreciate your input. Your written comments will become part of the public meeting record for the study and will be considered during the evaluation of the study alternatives as a recommended preferred alternative is identified. You may view the exhibits and presentation from the March 14 public meeting on the study webpage at the following link: https://bit.ly/2KECX9a The Poinciana Parkway Extension PD&E Study began in July 2018 and is scheduled to finish this fall. Public involvement and intergovernmental coordination are integral parts of the study process, and multiple opportunities for community engagement are being provided. You may submit comments via the study webpage, or by sending information to the study email address at ProjectStudies@CFXway.com.

									The public hearing is anticipated in this summer and the CFX Governing Board is slated to review the recommended preferred alternative for the study corridor in the fall of 2019. For more information on the study, check out the study webpage and follow the project on Facebook @PoincianaPkwyExt. You're also welcome to contact me as the public involvement coordinator as noted below. Thank you. Kathy Putnam for Mary Brooks Public Involvement Coordinator 407-802-3210
19	Pam & Craig Moore	404 Terrace Ridge Circle P.O. Box 416	Davenport Ravenswood	FL WV	33896 26164	Pamoore69@gmail.com	304-532-4155	The path which does the least amount of harm: - first to residents - second to animal habitat - third cost the least If the road real truly benefit those who live here.	Project Studies 3/22/19, 11:10 AM Pamoore69@gmail.com; Mary Brooks; shari.croteau@qcausa.com Hello Ms. Moore: Thank you for attending the recent public meeting for the Poinciana Parkway Extension Project Development and Environment (PD&E) Study, being conducted by the Central Florida Expressway Authority. We had more than 150 people attend the meeting, with 32 submitting written comments that evening. We appreciate your input. Your written comments will become part of the public meeting record for the study and will be considered during the evaluation of the study alternatives as a recommended preferred alternative is identified. You may view the exhibits and presentation from the March 14 public meeting on the study webpage at the following link:

									https://bit.ly/2KECX9a The Poinciana Parkway Extension PD&E Study began in July 2018 and is scheduled to finish this fall. Public involvement and intergovernmental coordination are integral parts of the study process, and multiple opportunities for community engagement are being provided. You may submit comments via the study webpage, or by sending information to the study email address at ProjectStudies@CFXway.com. The public hearing is anticipated in this summer and the CFX Governing Board is slated to review the recommended preferred alternative for the study corridor in the fall of 2019. For more information on the study, check out the study webpage and follow the project on Facebook @PoincianaPkwyExt. You're also welcome to contact me as the public involvement coordinator as noted below. Thank you. Kathy Putnam for Mary Brooks Public Involvement Coordinator 407-802-3210
20	David & Kathy Hirsh	137 Oak Promenade Court	Davenport	FL	33896	Dkhirsh2008@verizon.net	n/a	Point 1: Since the Poinciana Parkway opened traffic on Ronald Reagan, people have been driving way over speed limit. Dumped into small area making access roads over crowded. There is already a need for a light for traffic to exit Old Lake Wilson Road onto CR 532. Multiple accidents have already occurred at this intersection. How can a road be built with no access to I-4? Your plans are coming from	Project Studies 3/22/19, 11:08 AM Dkhirsh2008@verizon.net; Mary Brooks; shari.croteau@qcausa.com Hello Mr. and Ms. Hirsh: Thank you for attending the recent public meeting for the Poinciana Parkway Extension Project Development and Environment (PD&E) Study, being conducted by the Central Florida

								the Poinciana Parkway but no emphasis has been put on the traffic coming from Poinciana 17-92 onto OPCR which is already heavy with traffic and with new projects being built on CR 532 it's gonna get worse.	Expressway Authority. We had more than 150 people attend the meeting, with 32 submitting written comments that evening. We appreciate your input. Your written comments will become part of the public meeting record for the study and will be considered during the evaluation of the study alternatives as a recommended preferred alternative is identified. You may view the exhibits and presentation from the March 14 public meeting on the study webpage at the following link: https://bit.ly/2KECX9a The Poinciana Parkway Extension PD&E Study began in July 2018 and is scheduled to finish this fall. Public involvement and intergovernmental coordination are integral parts of the study process, and multiple opportunities for community engagement are being provided. You may submit comments via the study webpage, or by sending information to the study email address at ProjectStudies@CFXway.com. The public hearing is anticipated in this summer and the CFX Governing Board is slated to review the recommended preferred alternative for the study corridor in the fall of 2019. For more information on the study, check out the study webpage and follow the project on Facebook @PoincianaPkwyExt. You're also welcome to contact me as the public involvement coordinator as noted below. Thank you. Kathy Putnam for Mary Brooks Public Involvement Coordinator

									407-802-3210
21	Denise Kelk	2378 Sequoia Way	Davenport	FL	33896	kelkosaurus@aol.com	863-424-4925	This project, no matter which option is chosen, is bad and impacts the development in which I reside. Option 1A would have a detrimental impact on the development (Sereno). I also see these as pointless as they are basically roads to nowhere as they do not connect to any major roadway. All that is accomplished by this project is relocating the congestion from one area to another and destroying homes and disrupting lives.	Project Studies 3/22/19, 10:45 AM kelkosaurus@aol.com; Mary Brooks; shari.croteau@qcausa.com Hello Ms. Kelk: Thank you for attending the recent public meeting for the Poinciana Parkway Extension Project Development and Environment (PD&E) Study, being conducted by the Central Florida Expressway Authority. We had more than 150 people attend the meeting, with 32 submitting written comments that evening. We appreciate your input. Your written comments will become part of the public meeting record for the study and will be considered during the evaluation of the study alternatives as a recommended preferred alternative is identified. You may view the exhibits and presentation from the March 14 public meeting on the study webpage at the following link: https://bit.ly/2KECX9a The Poinciana Parkway Extension PD&E Study began in July 2018 and is scheduled to finish this fall. Public involvement and intergovernmental coordination are integral parts of the study process, and multiple opportunities for community engagement are being provided. You may submit comments via the study webpage, or by sending information to the study email address at ProjectStudies@CFXway.com.

									The public hearing is anticipated in this summer and the CFX Governing Board is slated to review the recommended preferred alternative for the study corridor in the fall of 2019. For more information on the study, check out the study webpage and follow the project on Facebook @PoincianaPkwyExt. You're also welcome to contact me as the public involvement coordinator as noted below. Thank you. Kathy Putnam for Mary Brooks Public Involvement Coordinator 407-802-3210
22	Frank McGurk	7507 Mourning Dove Circle, #301	Reunion	FL	34747	frankmcgurk@icloud.com	n/a	If you don't coordinate with the county to fix the horrendous problem on Old Lake Wilson Road from Sinclair to Ronald Reagan you are wasting your money. This extension will not alleviate this major traffic problem.	Project Studies 3/22/19, 10:42 AM frankmcgurk@icloud.com; Mary Brooks; shari.croteau@qcausa.com Hello Mr. McGurk: Thank you for attending the recent public meeting for the Poinciana Parkway Extension Project Development and Environment (PD&E) Study, being conducted by the Central Florida Expressway Authority. We had more than 150 people attend the meeting, with 32 submitting written comments that evening. We appreciate your input. Your written comments will become part of the public meeting record for the study and will be considered during the evaluation of the study alternatives as a recommended preferred alternative is identified. You may view the exhibits and presentation from the March 14 public meeting on the study webpage at the following link:

									https://bit.ly/2KECX9a The Poinciana Parkway Extension PD&E Study began in July 2018 and is scheduled to finish this fall. Public involvement and intergovernmental coordination are integral parts of the study process, and multiple opportunities for community engagement are being provided. You may submit comments via the study webpage, or by sending information to the study email address at ProjectStudies@CFXway.com. The public hearing is anticipated in this summer and the CFX Governing Board is slated to review the recommended preferred alternative for the study corridor in the fall of 2019. For more information on the study, check out the study webpage and follow the project on Facebook @PoincianaPkwyExt. You're also welcome to contact me as the public involvement coordinator as noted below. Thank you. Kathy Putnam for Mary Brooks Public Involvement Coordinator 407-802-3210
23	Mike Gardner	354 Briar Patch Loop	Davenport	FL	33896	Mpgardner78@yahoo.com	520-461-7076	Everyone I asked if a traffic study had been done answered along the lines of "I'm sure revenue studies have been completed, but as far as predicting traffic flow and/or level of service…not so much." The Authority should know the impacts of terminating Poinciana Parkway at CR 532, the impacts to traffic flow, wait times and safety, prior to pushing forward with a "halfway to I-4" plan.	Gardner comment(s) acknowledged from Comment 32.

24	Iris H. Olson	1622 Tamarind Road	Davenport	FL	33896	Hopieo45@msn.com	863-547-4549	I feel strongly about urging for the building of either Alternative 4 or Alternative 5, and NOT Alternative 1. Alternative 1 impacts so many people who are already established in homes, and many businesses will also be impacted in ChampionsGate. I live in Sereno neighborhood and I value a quiet life. I cannot bear to think of the increase in noise, dust, and traffic if Alternative 1 is built. The technology of building roads over wetlands is sufficiently available to preserve the environment without impacting citizens' lives.	Project Studies 3/22/19, 10:38 AM Hopieo45@msn.com; Mary Brooks; shari.croteau@qcausa.com Hello Ms. Olson: Thank you for attending the recent public meeting for the Poinciana Parkway Extension Project Development and Environment (PD&E) Study, being conducted by the Central Florida Expressway Authority. We had more than 150 people attend the meeting, with 32 submitting written comments that evening. We appreciate your input. Your written comments will become part of the public meeting record for the study and will be considered during the evaluation of the study alternatives as a recommended preferred alternative is identified. You may view the exhibits and presentation from the March 14 public meeting on the study webpage at the following link: https://bit.ly/2KECX9a The Poinciana Parkway Extension PD&E Study began in July 2018 and is scheduled to finish this fall. Public involvement and intergovernmental coordination are integral parts of the study process, and multiple opportunities for community engagement are being provided. You may submit comments via the study webpage, or by sending information to the study email address at ProjectStudies@CFXway.com. The public hearing is anticipated in this summer and the CFX Governing Board is slated to review the recommended preferred alternative for the study corridor in the fall of 2019.

									For more information on the study, check out the study webpage and follow the project on Facebook @PoincianaPkwyExt. You're also welcome to contact me as the public involvement coordinator as noted below. Thank you. Kathy Putnam for Mary Brooks Public Involvement Coordinator 407-802-3210
25	Linda Shumard	330 Cortez Court	Poinciana	FL	34758	riochama@live.com	407-41405943	1. Don't agree with impact to loss of land to people on Alternate 1A. Bottom line still has too much information missing on 1A. 2. Would agree with Alternate 4 or 5 BUT would prefer the one that has the smallest impact on the wetlands and wildlife. 3. How much more of an impact on CR 532 is this going to create? Why isn't this being extended all the way out to I-4? That portion to I-4 will not resolve at all.	Project Studies 3/21/19, 3:55 PM Hello Mr. Buckner: Thank you for attending the recent public meeting for the Poinciana Parkway Extension Project Development and Environment (PD&E) Study, being conducted by the Central Florida Expressway Authority. We had more than 150 people attend the meeting, with 32 submitting written comments that evening. We appreciate your input. Your written comments will become part of the public meeting record for the study and will be considered during the evaluation of the study alternatives as a recommended preferred alternative is identified. You may view the exhibits and presentation from the March 14 public meeting on the study webpage at the following link: https://bit.ly/2KECX9a The Poinciana Parkway Extension PD&E Study began in July 2018 and is scheduled to finish this fall. Public involvement and intergovernmental coordination are integral parts of the study process, and multiple opportunities for community engagement are being provided.

									You may submit comments via the study webpage, or by sending information to the study email address at ProjectStudies@CFXway.com. The public hearing is anticipated in this summer and the CFX Governing Board is slated to review the recommended preferred alternative for the study corridor in the fall of 2019. For more information on the study, check out the study webpage and follow the project on Facebook @PoincianaPkwyExt. You're also welcome to contact me as the public involvement coordinator as noted below. Thank you. Kathy Putnam for Mary Brooks Public Involvement Coordinator 407-802-3210
26	Gerhard Buckner	526 Fairhaven Dr	Davenport	FL	33896	gerhard@inflorida.us	863-207-5658	Looking at the projected alternatives, I believe the residential impact of Option 1A is more than described. Numbers showed economics and (?) to be favorable. The other 5A and 4A have less impact on residents and environment because of the bridges even with the higher development cost. So my preferred option would be one of those two.	Project Studies 3/21/19, 3:55 PM gerhard@inflorida.us; Mary Brooks; shari.croteau@qcausa.com b
27	Keith Kelk	2378 Sequoia Way	Davenport	FL	33896	Kelkster01@aol.com		Each project has impact on my home. 1A is the most severe impact taking between 20-40 homes. Please make careful considerations of the project 1A. It will affect over 100 homes in Polk County. The projects don't connect to major roads such as I4, 429, 417.	Project Studies 3/21/19, 3:53 PM Kelkster01@aol.com; Mary Brooks; shari.croteau@qcausa.com Hello Mr. Kelk:

									Thank you for attending the recent public meeting for the Poinciana Parkway Extension Project Development and Environment (PD&E) Study, being conducted by the Central Florida Expressway Authority. We had more than 150 people attend the meeting, with 32 submitting written comments that evening. We appreciate your input. Your written comments will become part of the public meeting record for the study and will be considered during the evaluation of the study alternatives as a recommended preferred alternative is identified. You may view the exhibits and presentation from the March 14 public meeting on the study webpage at the following link: https://bit.ly/2KECX9a The Poinciana Parkway Extension PD&E Study began in July 2018 and is scheduled to finish this fall. Public involvement and intergovernmental coordination are integral parts of the study process, and multiple opportunities for community engagement are being provided. You may submit comments via the study webpage, or by sending information to the study email address at ProjectStudies@CFXway.com. The public hearing is anticipated in this summer and the CFX Governing Board is slated to review the recommended preferred alternative for the study corridor in the fall of 2019. For more information on the study, check out the study webpage and follow the project on Facebook @PoincianaPkwyExt. You're also welcome to contact me as the public involvement coordinator as noted below. Thank you.

									Kathy Putnam for Mary Brooks Public Involvement Coordinator 407-802-3210
28	Nidia Deschamps Deyes	2014 Maribou Dr	Davenport	FL	33896	Ndeschamps1@gmail.com	646-316-3770	Sereno resident. It is sad to know that my home will be impacted so much by all of this. Homes are literally being sold to residents knowing they residence will not be permanent. The noise of construction and traffic will impact my community tremendously. Alternative 1A is terrible. We are already an established community that will be broken apart and no one cares. This is ridiculous. We moved to Sereno because of the tranquility and soon no more.	Project Studies 3/21/19, 3:50 PM Ndeschamps1@gmail.com; Mary Brooks; shari.croteau@qcausa.com Hello Ms. Deschamps: Thank you for attending the recent public meeting for the Poinciana Parkway Extension Project Development and Environment (PD&E) Study, being conducted by the Central Florida Expressway Authority. We had more than 150 people attend the meeting, with 32 submitting written comments that evening. We appreciate your input. Your written comments will become part of the public meeting record for the study and will be considered during the evaluation of the study alternatives as a recommended preferred alternative is identified. You may view the exhibits and presentation from the March 14 public meeting on the study webpage at the following link: https://bit.ly/2KECX9a The Poinciana Parkway Extension PD&E Study began in July 2018 and is scheduled to finish this fall. Public involvement and intergovernmental coordination are integral parts of the study process, and multiple opportunities for community engagement are being provided.

									You may submit comments via the study webpage, or by sending information to the study email address at ProjectStudies@CFXway.com. The public hearing is anticipated in this summer and the CFX Governing Board is slated to review the recommended preferred alternative for the study corridor in the fall of 2019. For more information on the study, check out the study webpage and follow the project on Facebook @PoincianaPkwyExt. You're also welcome to contact me as the public involvement coordinator as noted below. Thank you. Kathy Putnam for Mary Brooks Public Involvement Coordinator 407-802-3210
29	J. Thomas	691 Thousand Oaks Blvd.	Davenport	FL	33896	jrtbbtt@hotmail.com	863-420-0239	Project 1A impacts far too many people – those who would lose their homes and those living near to or under the proposed roadway. Project 4A would be my preferred alternative or 5A, but not 1A. 4A & 5A should use every available format to avoid contamination of affected mitigation areas, such as elevated roadway to the maximum extent possible.	
30	Paul Olson	1622 Tamarind Rd	Davenport	FL	33896		863-547-4549	I reside in the Sereno neighborhood off of Ronald Reagan Parkway and will be heavily impacted if any of these proposals – especially Alternative 1, which will take several homes nearest Ronald Reagan Parkway. Alternatives 4 & 5 will also impact our neighborhood negatively. My principle concerns will be:	

								1. Home value reduction 2. Noise during construction 3. Road noise when project is completed Additionally, I do not see a lot of benefit to this project as it fails to make connection to the I-4 freeway. I recommend all these options be rejected.	
31	Virginia Hedden	423 Meadow Green Drive	Davenport	FL	33896	vhedden@tampabay.rr.com	863-242-1016	All proposals lead to 532 which feeds to I-4. What are the benefits of this road? Everyone needs to access I-4 which is already over congested. Development is out of control. Traffic is terrible here. We need to preserve and protect our natural areas. What about ChampionsGate (?). Sometimes it takes 30 minutes just to get through to I-4 and then it always backs up. It feels like we should have the roads (?) before the development is allowed. Maybe we should focus more on developing our short rail train. SunRail is great!	Project Studies 3/212/19, 3:43 PM vhedden@tampabay.rr.com; Mary Brooks; shari.croteau@qcausa.com Hello Ms. Hedden: Thank you for attending the recent public meeting for the Poinciana Parkway Extension Project Development and Environment (PD&E) Study, being conducted by the Central Florida Expressway Authority. We had more than 150 people attend the meeting, with 32 submitting written comments that evening. We appreciate your input. Your written comments will become part of the public meeting record for the study and will be considered during the evaluation of the study alternatives as a recommended preferred alternative is identified. You may view the exhibits and presentation from the March 14 public meeting on the study webpage at the following link: https://bit.ly/2KECX9a The Poinciana Parkway Extension PD&E Study began in July 2018 and is scheduled to finish this fall. Public involvement and intergovernmental coordination are integral parts of the study process, and multiple opportunities for community engagement are being provided.

									You may submit comments via the study webpage, or by sending information to the study email address at ProjectStudies@CFXway.com. The public hearing is anticipated in this summer and the CFX Governing Board is slated to review the recommended preferred alternative for the study corridor in the fall of 2019. For more information on the study, check out the study webpage and follow the project on Facebook @PoincianaPkwyExt. You're also welcome to contact me as the public involvement coordinator as noted below. Thank you. Kathy Putnam for Mary Brooks Public Involvement Coordinator 407-802-3210
32	Mike Gardner	354 Briar Patch Loop	Davenport	FL	33896	Mpgardner78@yahoo.com	520-461-7076	I know planning projects of this sort take time. However, it seems foolhardy to plan a piece of divided restricted access roadway without knowing where it will go. I get building piecemeal, but to put the Poinciana Parkway traffic onto CR 532 before CR 532 gets improved or before you know where Poinciana Parkway will go, will just move whatever problems you have at Poinciana/17-92 to CR 532. CR 532 is a mess now from 17-92 to I-4 in the morning and afternoon commute times. I live off CR 532. I know when I bought my house it would eventually be a multi-laned, divided road. I have no problem with that. My concerns are about the increased traffic on 532 without	Project Studies 3/21/19, 3:39 PM Mpgardner78@yahoo.com; Mary Brooks; shari.croteau@qcausa.com Hello Mr. Gardner: Thank you for attending the recent public meeting for the Poinciana Parkway Extension Project Development and Environment (PD&E) Study, being conducted by the Central Florida Expressway Authority. We had more than 150 people attend the meeting, with 32 submitting written comments that evening. We appreciate your input. Your written comments will become part of the public meeting record for the study and will be considered during the evaluation of the study alternatives as a recommended preferred alternative is identified.

								a plan for its widening nor a plan to extend Poinciana Parkway to I-4 nor a reasonable timeline for either.	You may view the exhibits and presentation from the March 14 public meeting on the study webpage at the following link: https://bit.ly/2KECX9a The Poinciana Parkway Extension PD&E Study began in July 2018 and is scheduled to finish this fall. Public involvement and intergovernmental coordination are integral parts of the study process, and multiple opportunities for community engagement are being provided. You may submit comments via the study webpage, or by sending information to the study email address at ProjectStudies@CFXway.com. The public hearing is anticipated in this summer and the CFX Governing Board is slated to review the recommended preferred alternative for the study corridor in the fall of 2019. For more information on the study, check out the study webpage and follow the project on Facebook @PoincianaPkwyExt. You're also welcome to contact me as the public involvement coordinator as noted below. Thank you. Kathy Putnam for Mary Brooks Public Involvement Coordinator 407-802-3210
33	Donald Stacey	1614 Sandy Oak Dr	Davenport	FL	33896	dskiosk@gmail.com		**From:** info@cfxway.com <info@cfxway.com> on behalf of Donald Stacey <wordpress@cfxway.com> **Sent:** Monday, February 25, 2019 11:45 PM	Project Studies 3/21/19, 3:33 PM Dskiosk@gmail.com; Mary Brooks; shari.croteau@qcausa.com Hello Mr. Stacey:

								To: Project Studies **Subject:** Project Studies Comment Form Submission From: Donald Stacey <Dskiosk@gmail.com> Address: 1614 Sandy Oak Dr. Davenport, Fl. 33896 Comment: Please keep me inform. — This e-mail was sent from a contact form on Central Florida Expressway Authority	Thank you for your comment regarding the Poinciana Parkway Extension Project Development and Environment (PD&E) Study, being conducted by the Central Florida Expressway Authority. We appreciate your input. Your written comments will become part of the public meeting record for the study and will be considered during the evaluation of the study alternatives as a recommended preferred alternative is identified. You may view the exhibits and presentation from the March 14 public meeting on the study webpage at the following link: https://bit.ly/2KECX9a The Poinciana Parkway Extension PD&E Study began in July 2018 and is scheduled to finish this fall. Public involvement and intergovernmental coordination are integral parts of the study process, and multiple opportunities for community engagement are being provided. You may submit comments via the study webpage, or by sending information to the study email address at ProjectStudies@CFXway.com. The public hearing is anticipated in this summer and the CFX Governing Board is slated to review the recommended preferred alternative for the study corridor in the fall of 2019. For more information on the study, check out the study webpage and follow the project on Facebook @PoincianaPkwyExt. You're also welcome to contact me as the public involvement coordinator as noted below. Thank you. Kathy Putnam for

									Mary Brooks Public Involvement Coordinator 407-802-3210
34	Linda Reeves, FL Dept. of Environmental Protection					Linda.reeves@dep.state.fl.us		**From:** Reeves, Linda <Linda.Reeves@dep.state.fl.us> **Sent:** Thursday, February 21, 2019 2:48 PM **To:** Project Studies **Cc:** Ventry, Rita **Subject:** RE: Invitation to CFX Public Meeting for Poinciana Parkway Extension PD&E Study Good Afternoon, Attention: Mary Brooks Thanks for the invitation to the CFX public meeting, we know that the Parkway extension will an impact number of areas, however we are not able to pinpoint the impact the proposal will have any of the Florida Communities Trust Projects sites. At your earlier convenience, please provide a list of the sites. Thanks in advance. Reeves, Linda <Linda.Reeves@dep.state.fl.us> Tue 2/26, 11:05 AM	Project Studies Wed 2/27, 2:33 PM Reeves, Linda <Linda.Reeves@dep.state.fl.us>; +3 more Hello Ms. Reeves: Thank you for this information. The study team indicated that based on a review of existing Geographical Information System databases, they did not identify any Florida Communities Trust properties within the study area of the project. I'll share your information with them and will let you know if anything changes. Kathy Putnam for Mary Brooks Public Involvement Coordinator 407-802-3210

								Project Studies; Ventry, Rita <Rita.Ventry@dep.state.fl.us> FCT Project-CSX - expressway.docx 15 KB Good Morning, Please find attached a list of the Florida Communities Trust projects that may be impacted by the Expressway extension. Let us know of any impacts the proposed extensions may have on the projects. Additional project information may be provided upon request. Thanks in advance.	
35	Dennis Ciccotelli	578 Loma Bonita Dr	Davenport	FL	33896	dciccote@yahoo.com		Thu 2/28, 6:01 PM Project Studies Flag for follow up. Start by Tuesday, March 05, 2019. Due by Tuesday, March 05, 2019. From: Dennis Ciccotelli <dciccote@yahoo.com> Address: 578 Loma Bonita Drive Davenport FL 33837	Project Studies 3/21/19, 3:27 PM dciccote@yahoo.com; Mary Brooks; shari.croteau@qcausa.com Hello Mr. Ciccotelli: Thank you for your comment regarding the Poinciana Parkway Extension Project Development and Environment (PD&E) Study, being conducted by the Central Florida Expressway Authority.

								Comment: Since SR 532 has the widest right of way by far of any road in the area that is considered a route to and from Poinciana and I-4, it is the obvious choice to widen that road from 17-92 to I-4 and improve the ramps, crossing roads and intersections. — This e-mail was sent from a contact form on Central Florida Expressway Authority	We appreciate your input. Your written comments will become part of the public meeting record for the study and will be considered during the evaluation of the study alternatives as a recommended preferred alternative is identified. You may view the exhibits and presentation from the March 14 public meeting on the study webpage at the following link: https://bit.ly/2KECX9a The Poinciana Parkway Extension PD&E Study began in July 2018 and is scheduled to finish this fall. Public involvement and intergovernmental coordination are integral parts of the study process, and multiple opportunities for community engagement are being provided. You may submit comments via the study webpage, or by sending information to the study email address at ProjectStudies@CFXway.com. The public hearing is anticipated in this summer and the CFX Governing Board is slated to review the recommended preferred alternative for the study corridor in the fall of 2019. For more information on the study, check out the study webpage and follow the project on Facebook @PoincianaPkwyExt. You're also welcome to contact me as the public involvement coordinator as noted below. Thank you. Kathy Putnam for Mary Brooks Public Involvement Coordinator 407-802-3210

36	Mona Engvig					monaengvig@earthlink.net		Fri 3/1, 8:52 PM Project Studies Flag for follow up. Completed on Tuesday, March 05, 2019. From: MONA ENGVIG <monaengvig@earthlink.net> Address: Comment: We own a vacation home in the Sandy Ridge development. How will this affect us? Mona — This e-mail was sent from a contact form on Central Florida Expressway Authority	Project Studies Reply all Tue 3/5, 3:35 PM monaengvig@earthlink.net; Mary Brooks; shari.croteau@qcausa.com Hello Ms. Engvig: By reviewing the map below, you can see that the Alternative 1A alignment comes close to the Sandy Ridge Development. Please note that this is one of three alignments being studied; one will be recommended based on evaluations of environmental and social impacts, engineering requirements, and cost, among other factors. At the conclusion of the Poinciana Parkway Extension Project Development and Environment Study, the recommendation will go to the Central Florida Expressway Governing Board that will decide whether to move into the design phase or not. A public meeting is being held next Thursday, March 14, at the Poinciana High School in Kissimmee. We hope you can be there, as you'll have the opportunity to talk with the study team and get your questions answered. The meeting will be held at: **5:30 p.m. -7:30 p.m.** **March 14, 2019** **Poinciana High School Cafeteria** **2300 S. Poinciana Blvd.** **Kissimmee, FL 34758** This will be an open house format meeting, so feel free to come by anytime during the two-hour meeting window. https://www.cfxway.com/wp-content/uploads/2019/02/PPE-PDE-Board_NewAlts-Feb-2019.jpg

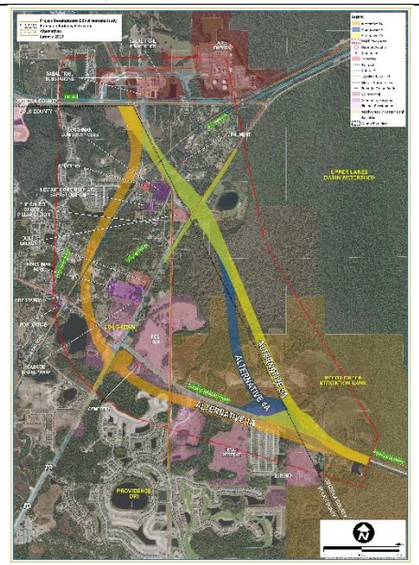

Please let us know if you have questions. And if you haven't already done so, please take the opportunity to visit the study website at https://www.cfxway.com/agency-information/plans-studies/project-studies/poinciana-parkway-extension-pde/.

Thank you,
Kathy Putnam for
Mary Brooks
Public Involvement Coordinator
407-802-3210

Project Studies

Reply all

Wed 3/6, 2:04 PM

monaengvig@earthlink.net;
Mary Brooks;
shari.croteau@qcausa.com

								monaengvig@earthlink.net Reply all Tue 3/5, 4:00 PM Project Studies; Mary Brooks; shari.croteau@qcausa.com Flag for follow up. Completed on Wednesday, March 06, 2019. This message was sent with high importance. Action Items Thanks for your response. 1. I live in California, and cannot participate in the meeting. 2. It is very, very difficult to read this map, as it is unclear	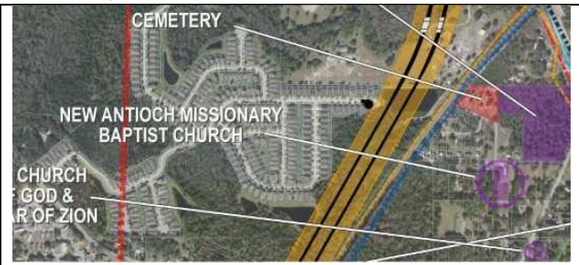 Download Hello Ms. Engvig: I'll see if we can get the map in a higher resolution, but this may help you - below is the link to the map with just Alternative 1A on it: https://www.cfxway.com/wp-content/uploads/2019/02/PDE-Board_Social_Alt1A-34x47.pdf I zoomed into your neighborhood on that map and took a screen shot, which I have attached. That better indicates the proximity of your property to the Alternative 1A alignment. The alternatives are still being evaluated, so it's impossible to tell which one might become the recommended preferred alignment. That decision is expected by late summer. We will post information from the public meeting to the study website soon after the meeting and will alert study database members of the website addition via email. I have added you to the database. Please don't hesitate to contact us if you have questions. Thanks,

								when I zoom in. If possible, please send a copy that has a higher resolution. 3. How likely, from what you know now, is it that 1A will be chosen (meaning, is it the most likely or least)? 4. Try to explain to me where 1A will go. I am familiar with the Dollar store, the cemetery, the fire station, the Loughman post office, the main entrance and side entrance to Sandy Ridge, and the train tracks. Our home is at 2196 Royal Ridge, close to the train tracks and the	Kathy Putnam for Mary Brooks Public Involvement Coordinator 47-802-3210

								larger lake in Sandy Ridge. Sorry to have so many questions, but I had no idea about this, and was rather shocked. Mona	
37	Pippa Blackmore	136 Mockingbird Road	Davenport	FL	33896	pipblackmore@outlook.com		Pippa Blackmore <pipblackmore@outlook.com> Tue 3/5, 3:55 AM Mary Brooks; Tate, Clif <Clif.Tate@kimley-horn.com>; Project Studies; +2 more Letter to Mary Brooks.docx 20 KB Download Hi Mary and Clif,	Project Studies Tue 3/5, 3:10 PM Pippa Blackmore <pipblackmore@outlook.com>; Mary Brooks; +3 more Hello Ms. Blackmore: Thank you very much for forwarding the comments on behalf of the Lake Wilson Preserve Homeowners Association. This will be part of the comments file for the upcoming Poinciana Parkway Extension Project Development and Environment Study public meeting. We hope to see you at the meeting, being held at: **5:30 p.m. - 7:30 p.m.** **March 14, 2019**

								I hope you are both well. Thank you for attending our meeting in January; we really appreciate it. Please find attached a letter from the residents of Lake Wilson Preserve to present at the Poinciana Parkway Extension PD & E study meeting on March 14. Kind regards Pippa Blackmore 136 Mockingbird Road Davenport LETTER: **Residents' Committee for the Poinciana Parkway I4 Connector** *Lake Wilson Preserve* 136 Mockingbird Road, Davenport FL 33896 To Mary Brooks, Public Involvement Co-ordinator Central Florida Expressway Authority ConceptStudies@CFXway.com Dear Mary **RE: PD & E STUDY FOR THE PROPOSED POINCIANA PARKWAY EXTENSION**	**Poinciana High School Cafeteria** **2300 S. Poinciana Blvd.** **Kissimmee, FL 34758** Kathy Putnam for Mary Brooks Public Information Officer 407-802-3210

								Thank you again for your and Clif Tate's presentation at the Lake Wilson Preserve Home Owners Association meeting in January. Following the meeting we have distributed copies of the presentation to members of Lake Wilson Preserve HOA who were unable to attend in person and we have received a considerable amount of feedback, which we have summarised as follows:- • **It is preferred for construction <u>not</u> to be split in to 2 phases** If construction of the project is split in to 2 phases then congestion will significantly increase on CR532 until the second phase is built. Most of the traffic wants to get to the I4 or SR429 so it is not ideal to have such a volume of commuting traffic using this route when a direct connection to I4/SR429 is preferred. • **CR532/CR545 Old Lake Wilson junction - existing congestion and delays** Whilst it is noted that one of the overall goals of the project is to reduce congestion and delays on local roads; the study does not appear to have adequately considered	

								the existing significant congestion at the CR532/CR545 Old Lake Wilson junction. This junction is already heavily congested with traffic lights on Red for up to 5 minutes, and having all of Poinciana Parkway traffic heading through it will cause significant delays and tailbacks in all directions. Whereas the North/South road at this junction could do with being expanded to 2 lanes in each direction, the East/West routes which most of the traffic would use is already 2 lanes and there is not much room to expand further. If Phase 1 went ahead on its own, it is felt that during peak times this intersection would reach grid-lock. • **I4 Junction 58 – existing tailbacks** The I4 Junction 58 at Champions gate is one of the most congested intersection on the I4. Traffic tailbacks from the junction cause congestion backing up on the I4 for several miles during peak times. By splitting the project in to 2 phases, this would add a considerable amount of traffic to this	

								junction and make the problems and tailbacks even worse. It is acknowledged that proposed changes to a diamond formation/continuous flow intersection would help improve flow around the junction. However, planned developments in the Reunion, Champions Gate and Ronald Reagan areas will dramatically increase traffic congestion further in the next few years. • **Neighborhood intersections** The junction with the main entrance at Reunion on CR532 has already been upgraded with traffic lights. Intersections for the other residential communities along CR532 at Lake Wilson Preserve, Tanglewood, Sandy Ridge, Ashebrook, Legacy Village etc would also require upgrading so that vehicles can turn across Parkway traffic. • **Direct connection to I4/SR429 is the preferred option** A significant volume of traffic could use SR429 rather than the I4 and so a direct connection to the I4/SR429 junction would	

								not only reduce traffic at the Champions Gate junction, it would also help reduce traffic on the I4 and would be the preferred option by far. SR429 has direct access to Walt Disney World theme parks and Orlando and would support all of the project overall goals. In addition, SR429 already has a junction on the I4 as well as existing road bridges crossing the I4 carrying traffic north & south over the interstate. The existing SR429 could be extended south to join up with the Poinciana Parkway. It is understood that the connection to the I4 has multi-state/county authority complications. Would it be more acceptable to treat the whole project as the 'southern extension to SR429' as this would not require new access to the I4? In conclusion, the overwhelming opinion is that the construction of the Poinciana Parkway extension should be carried out in a single phase, directly connecting to SR429 and I4. We should be grateful if the Central Florida Expressway	

								Authority would take our residents' views and concerns into account. Sincerely, Pippa Blackmore For and on behalf of the Residents' Committee for the Poinciana Parkway I4 Connector pipblackmore@outlook.com	
38	Greer Kunkle	2214 Barrington Loop	Davenport	FL	33896	Greer.Kunkle@lennar.com	321.250.0106	Greer Kunkle <Greer.Kunkle@lennar.com> Thu 3/7, 1:10 PM Project Studies Flag for follow up. Start by Tuesday, March 19, 2019. Due by Tuesday, March 19, 2019. Hi Mary, I live and work in Providence Golf & Country Club, and recently had another homeowner asking about the studies after he received a letter about the March 14th meeting. I didn't see anything about the 429 connecting to relieve the congestion once it gets to CR532.	

								Is there a website showing potential plans for this as well? Thanks! Greer R. Greer Kunkle New Home Consultant Providence Golf & Country Club Greer.Kunkle@Lennar.com www.LennarOrlando.com Cell: 321.250.0106 2214 Barrington Loop Davenport, FL 33837	
39	John Puhek	4881 Cypress Woods Drive #3110	Orlando	FL	32811	john.puhek@yahoo.com	(407) 766-8988	John Puhek <john.puhek@yahoo.com> Fri 3/15, 1:16 PM Project Studies; Marge Holt <marjorie.holt@florida.sierraclub.org>; +2 more CSX Poinciana Parkway.docx 18 KB Download Dear Ms. Brooks - Attached are my comments to the proposed Poinciana Parkway Extension.	Project Studies 3/21/19, 3:21 PM John Puhek <john.puhek@yahoo.com>; +5 more Hello Mr. Puhek: Thank you for your comment regarding the Poinciana Parkway Extension Project Development and Environment (PD&E) Study, being conducted by the Central Florida Expressway Authority. We appreciate your input. Your written comments will become part of the public meeting record for the study and will be considered during the evaluation of the study alternatives as a recommended preferred alternative is identified. You may view the exhibits and presentation from the March 14 public meeting on the study webpage at the following link: https://bit.ly/2KECX9a

								John Puhek (407) 766-8988 LETTER: 4881 Cypress Woods Drive #3110 Orlando, FL 32811 March 15, 2019 Central Florida Expressway Authority Attention: Mary Brooks 4974 ORL Tower Road Orlando, FL 32807 Subject: Comments on Poinciana Parkway Extension to CR 532 Dear Ms. Brooks, Expansion of the Poinciana Parkway should be done in a manner that minimizes environmental impact. I recommend	The Poinciana Parkway Extension PD&E Study began in July 2018 and is scheduled to finish this fall. Public involvement and intergovernmental coordination are integral parts of the study process, and multiple opportunities for community engagement are being provided. You may submit comments via the study webpage, or by sending information to the study email address at ProjectStudies@CFXway.com. The public hearing is anticipated in this summer and the CFX Governing Board is slated to review the recommended preferred alternative for the study corridor in the fall of 2019. For more information on the study, check out the study webpage and follow the project on Facebook @PoincianaPkwyExt. You're also welcome to contact me as the public involvement coordinator as noted below. Thank you. Kathy Putnam for Mary Brooks Public Involvement Coordinator 407-802-3210

								Alternative 1A with the following conditions as Alternatives 4A and 5A would mainly cross Upper Lakes basin watershed and adversely affect water flow and roughly twice the amount of state designated wildlife habitat: 1. Elevate road over lake crossing. 2. Design the bridge over lake to prevent water runoff from affecting the lake. 3. Relocated affected gopher tortoises. 4. Build road in a manner so that it will not be flooded by a 100 flood and last at least twenty years without potholes. 5. Replace any wetlands taken as result of this project with at least twice the number of acres of wetlands taken.	

								For more information, contact John M. Puhek at (407) 766-8988 or (407) 996-5295 (home). Sincerely yours, John M. Puhek	
40	Paulo Lara		Davenport			mrpaulolara@hotmail.com	407.486.4151	Paulo Lara Galvão Filho <mrpaulolara@hotmail.com> Sat 3/16, 12:00 AM Project Studies; ML Other <mariselblopez@gmail.com> Hi, My name is Paulo Lara and I'm a homeowner residing in the Sereno community, in Davenport. My wife and I attended the meeting on 03/14 regarding the Poinciana Expressway Expansion Project and would like to express our dissatisfaction with alternative 1A especially. Not only it would impact us directly as the southern part	Project Studies 3/21/19, 3:18 PM Paulo Lara Galvão Filho <mrpaulolara@hotmail.com>; +3 more Hello Mr. Lara: Thank you for attending the recent public meeting for the Poinciana Parkway Extension Project Development and Environment (PD&E) Study, being conducted by the Central Florida Expressway Authority. We had more than 150 people attend the meeting, with 32 submitting written comments that evening. We appreciate your input. Your written comments will become part of the public meeting record for the study and will be considered during the evaluation of the study alternatives as a recommended preferred alternative is identified. You may view the exhibits and presentation from the March 14 public meeting on the study webpage at the following link: https://bit.ly/2KECX9a The Poinciana Parkway Extension PD&E Study began in July 2018 and is scheduled to finish this fall. Public involvement and intergovernmental coordination are integral parts of the study

								of the road would cut through our community, relocating several houses, and our entrance/gate, but also depreciating the value of our home, since it would be right off the road, and below a bridge, as well as bringing nuisance, increasing traffic, among other problems. The biggest issue we see in terms of traffic volume and congestion is on I4 W near exit 58, on Old Lake Wilson Rd, coming from 192, and also 532 in its entirety. The back roads are congested because of that. I'm not sure how much of an improvement we would have with the expansion overall since the major critical struggle points are the roads I mentioned above. Either way, we strongly oppose to alternative 1A and we have been discussing this in length with our HOA and other homeowners that would be negatively impacted by that.	process, and multiple opportunities for community engagement are being provided. You may submit comments via the study webpage, or by sending information to the study email address at ProjectStudies@CFXway.com. The public hearing is anticipated in this summer and the CFX Governing Board is slated to review the recommended preferred alternative for the study corridor in the fall of 2019. For more information on the study, check out the study webpage and follow the project on Facebook @PoincianaPkwyExt. You're also welcome to contact me as the public involvement coordinator as noted below. Thank you. Kathy Putnam for Mary Brooks Public Involvement Coordinator

								Our request would be for option 5A to be chosen, or any alternative that does not pass through our community (Sereno) nor entrance. Certainly NOT 1A the way it was presented. For what we could see, alternative 5A would not impact our community, and it would be a straighter route to 532, which could be more effective. The other suggestion is to move/push the southern part of alternative 1A farther north so it doesn't affect our Sereno community (neither houses nor the entrance). If that was the case, the area impacted would be Sereno phase 3, right across the road, which would not create such a negative impact since Sereno 3 has not been built yet. There's plenty of empty areas there that could be repurposed if anything.	

								We would be glad to discuss this further and share our concerns if needed. We kindly request that our concerns are heard and taken into consideration. We look forward to hearing from you. Thank you. Best regards, Paulo Lara Galvao F. Interpreter & Translator (Portuguese, English) The Textual Bureau Phone: 407.486.4151 mrpaulolara@hotmail.com	

February 20, 2019

Re: **Public Meeting – March 14, 2019**
CFX Project Development and Environment (PD&E) Study
Poinciana Parkway Extension
CFX Project No.: 599-224

Dear Elected Official:

The Central Florida Expressway Authority (CFX) is conducting a Project Development and Environment (PD&E) Study for the proposed Poinciana Parkway Extension, as identified in our 2040 Master Plan. The study will determine if a limited access facility between the north end of the Poinciana Parkway bridge over the Reedy Creek Mitigation Bank and County Road 532 at the Osceola County/Polk County line is viable and fundable in accordance with CFX policies and procedures.

CFX will hold a public meeting for this study on **Thursday, March 14, from 5:30 p.m. to 7:30 p.m. in the cafeteria at Poinciana High School,** located at 2300 South Poinciana Boulevard, Kissimmee, FL 34758. The meeting will be held in an open house format and community members may come at any point during the meeting time to view the exhibits, ask questions and provide comments. A looping audiovisual presentation providing an overview of the study will be available for viewing throughout the meeting.

The overall goals of this project are to improve roadway connections from CR 532 to the greater Poinciana area; reduce congestion and delays on local roads; accommodate anticipated transportation demand; provide consistency with local and regional plans; support economic vitality and job creation; support intermodal opportunities; and enhance evacuation and emergency services.

Initial PD&E study alternatives were presented for public input at the last public meeting held on September 25, 2018. Based on the input we received, the alternatives have been further refined.

The exhibits that will be on display include the three study alternatives and their potential impacts to the physical, natural, social and cultural environment. Public involvement and interagency coordination have been an integral part of the assessment process, and opportunities for participation will continue throughout the duration of the study process.

If you have questions or would like more information about the study, please contact Mary Brooks, Public Involvement Coordinator, by phone at 407-802-3210, or by email at ProjectStudies@CFXway.com, or go to https://bit.ly/2KECX9a to visit the study webpage.

Sincerely,

Laura Kelley
Executive Director
Central Florida Expressway Authority

Attachments: Study Fact Sheet & Meeting Location Map

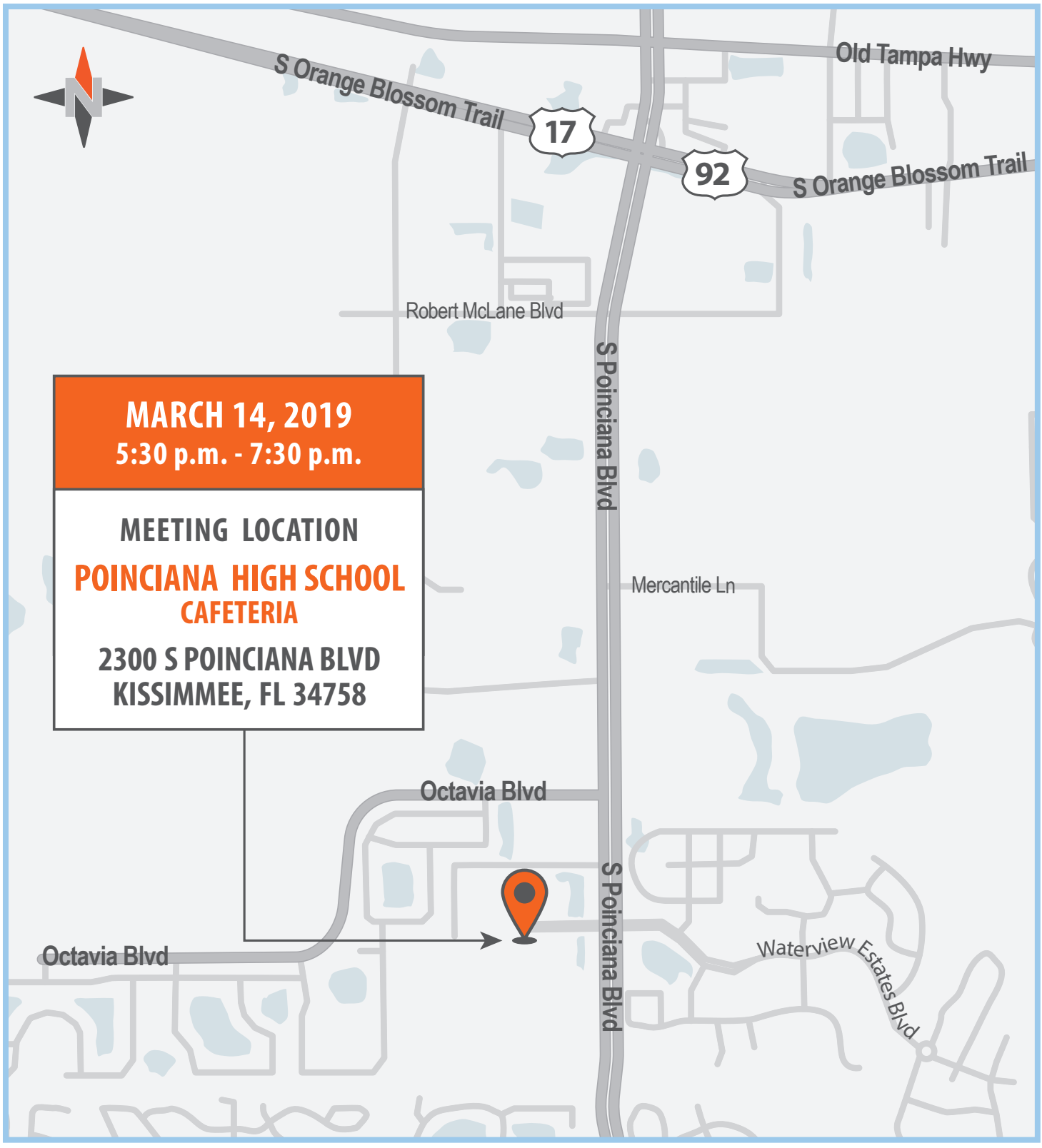

PUBLIC MEETING

CENTRAL FLORIDA EXPRESSWAY AUTHORITY

Poinciana Parkway Extension
Project Development and Environment Study

CENTRAL FLORIDA EXPRESSWAY AUTHORITY

Project Development & Environment Study

POINCIANA PARKWAY EXTENSION

Winter 2019

PROJECT DESCRIPTION

The Central Florida Expressway Authority (CFX) is conducting a Project Development and Environment (PD&E) Study for the proposed Poinciana Parkway Extension. The study will look at extending the Poinciana Parkway to County Road (CR) 532 at the Osceola County/Polk County line.



PROJECT GOALS

The goals of this proposed 3-mile, limited-access facility include improving the roadway connections from CR 532 to the greater Poinciana area, enhancing mobility of the area's growing population and economy, relieving congestion on local roads and promoting regional connectivity.

UPDATES SINCE SEPTEMBER 2018 PUBLIC MEETING

More than 130 people attended a public meeting held on September 25, 2018 at Poinciana High School. Three study alternatives - Alternatives 1, 4 and 5 - were presented for public review and comments. Following the public meeting, the study team further refined these alternatives. The results of these refinements are modifications of the original alternatives - now identified as Alternatives 1A, 4A and 5A.



Alternative 1A is similar to Alternative 1; however, the alignment has been shifted to the west side of the CSX railroad tracks in an effort to reduce social impacts. The size of the proposed interchange with CR 532 has also been reduced to avoid impacts to major utilities.

For Alternatives 4A and 5A, it was necessary for the northern portions of Alternatives 4 and 5 to be shifted to the west to allow for the expressway to pass over the CSX railroad and to provide adequate distance between the railroad bridge and the interchange with CR 532. Due to substantial utility constraints along CR 532, Alternatives 4A and 5A each have an interchange with CR 532 at the same location as Alternative 1A. However, these alternatives will still likely require the relocation of major utilities. The option to provide access ramps to and from Ronald Reagan Parkway has also been added to the evaluation of Alternatives 4A and 5A.



PUBLIC INVOLVEMENT

Public involvement and community engagement are a crucial component of this study. We value your input. CFX is providing multiple opportunities for participation, including a public meeting and public hearing. Community groups can request a presentation via the *CFXWay.com* website or by emailing Public Involvement Coordinator Mary Brooks at *ProjectStudies@CFXWay.com.* You're also welcome to submit your comments via the website or project email address. And follow the study on Facebook for updates.



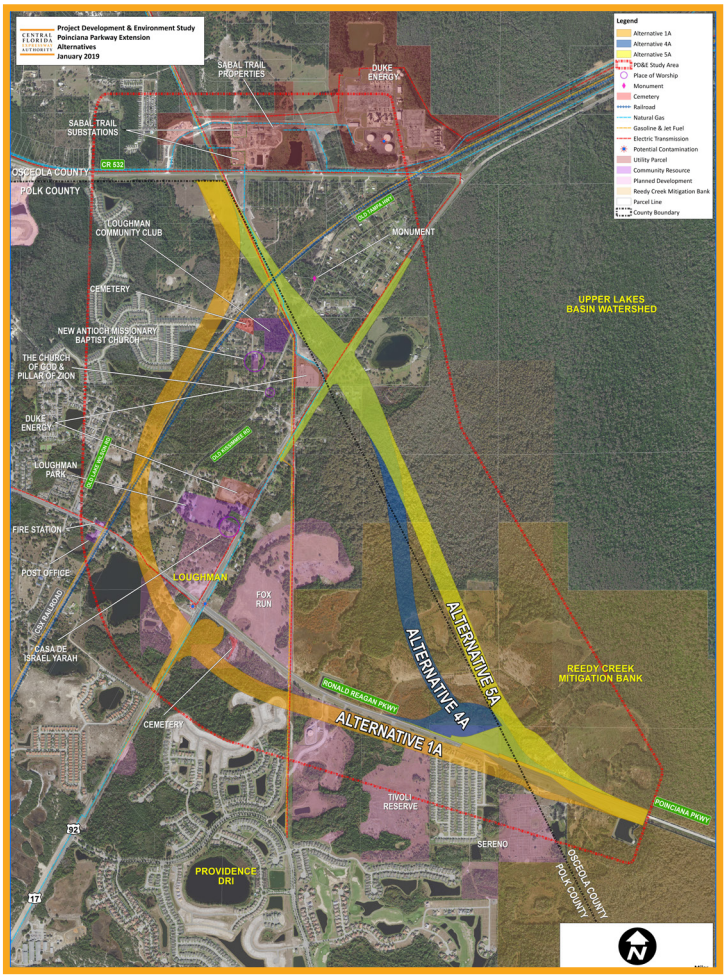

The PD&E study began in July 2018 and is expected to last 15 months. A graphic of key study milestones is shown here.

CENTRAL FLORIDA EXPRESSWAY AUTHORITY

Poinciana Parkway Extension PD&E Study Schedule

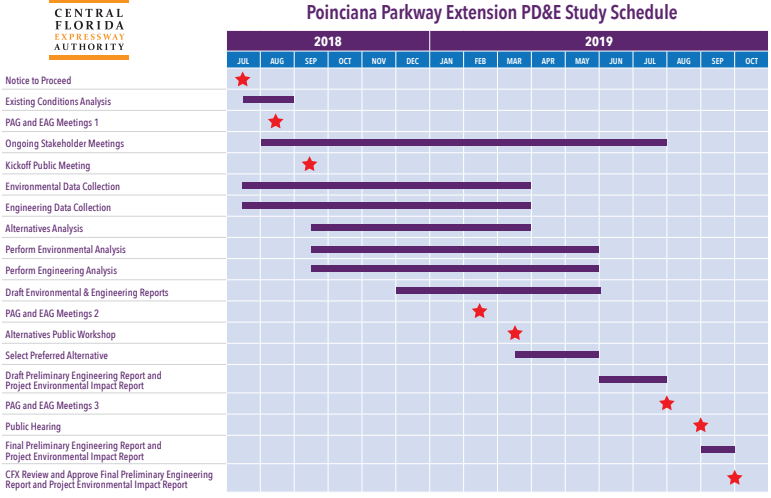

TO FIND OUT MORE ABOUT THE STUDY, CONTACT:

Mary Brooks, Public Involvement Coordinator
Phone: (407) 802-3210
Email: *ProjectStudies@CFXway.com*

CENTRAL FLORIDA EXPRESSWAY AUTHORITY

4974 ORL Tower Road
Orlando, FL 32807
Phone: (407) 690-5000
Fax: (407) 690-5011
Email: Info@CFXway.com

You may also visit the study's webpage at:

https://bit.ly/2KECX9a

@PoincianaPkwyExt

Public participation is solicited without regard to race, color, national origin, age, sex, religion, disability or family status. Para más información en español acerca del proyecto, por afavor comuníquese con Alicia Arroyo al 407-509-0231 o por correo electrónico Alicia.Arroyo@QCAusa.com.

Salutation	Prefix	First Name	Last Name	Suffix	Title/Position	Agency/ Affiliation	Email Address	Address 1	Address 2	City	State	Zip Code	Phone
FEDERAL ELECTED													
The Honorable	Senator	Rick	Scott		U.S. Senator		help@rickscott.senate.gov	B3 Russell Senate Office Building		Washington, DC		20510	
The Honorable	Senator	Marco	Rubio		U.S. Senator		scheduling@rubio.senate.gov	201 South Orange Avenue	Suite 350	Orlando	FL	32801	407-254-2573
The Honorable	Congressman	Darren	Soto		U.S. Representative	District 9	darren.soto@mail.house.gov	805 Bryan Street		Kissimmee	FL	34741	407-452-1171
STATE ELECTED													
The Honorable	Senator	Victor	Torres		Florida State Senator	District 15	torres.victor.web@flsenate.gov	101 North Church Street	Suite 305	Kissimmee	FL	34741	407-846-5187
The Honorable	Senator	Kelli	Stargel		Florida State Senator	District 22	stargel.kelli.web@flsenate.gov	2033 East Edgewood Drive	Suite 1	Lakeland	FL	33803	863-668-3028
The Honorable	Representative	Josie	Tomkow		Florida State Representative	District 39	josie.tomkow@myfloridahouse.gov	315 Pontotoc Street		Auburndale	FL	33823	863-968-5666
The Honorable	Representative	Sam H.	Killebrew		Florida State Representative	District 41	sam.killebrew@myfloridahouse.gov	337 Avenue C Southwest		Winter Haven	FL	33880	863-291-5254
The Honorable	Representative	Mike	LaRosa		Florida State Representative	District 42	mike.larosa@myfloridahouse.gov	1224 10th Street		St. Cloud	FL	34769	407.891.2555
The Honorable	Representative	John	Cortes		Florida State Representative	District 43	john.cortes@myfloridahouse.gov	231 Ruby Ave.	Suite A	Kissimmee	FL	34741	407-846-5009
OSCEOLA COUNTY													
The Honorable	Commissioner	Peggy	Choudhry		Osceola County Commissioner	District 1	peggy.choudhry@osceola.org	1 Courthouse Square		Kissimmee	FL	34741	407-742-2000
The Honorable	Commissioner	Viviana	Janer		Osceola County Commissioner	District 2	viviana.janer@osceola.org	1 Courthouse Square		Kissimmee	FL	34741	407-742-2000
The Honorable	Commissioner	Brandon	Arrington		Osceola County Commissioner	District 3	barr@osceola.org	1 Courthouse Square		Kissimmee	FL	34741	407-742-2000
The Honorable	Commissioner	Cheryl	Grieb		Osceola County Commission Vice Chairwoman	District 4	cheryl.grieb@osceola.org	1 Courthouse Square		Kissimmee	FL	34741	407-742-2000
The Honorable	Chairman	Fred	Hawkins	Jr.	Osceola County Commission Chairman	District 5	fhaw@osceola.org	1 Courthouse Square		Kissimmee	FL	34741	407-742-2000
The Honorable	Ms.	Katrina	Scarborough		Osceola County Property Appraiser		info@property-appraiser.org	2505 E Iro Bronson Memorial Highway		Kissimmee	FL	34744	407.742.5000
The Honorable	Mr.	Armando	Ramirez		Osceola County Clerk of Court	Osceola County	aramirez@osceolaclerk.org	2 Courthouse Square	Suite 2000	Kissimmee	FL	34741	407-742-3500
The Honorable	Sheriff	Russell	Gibson		Osceola County Sheriff	Osceola County	rgibson@osceola.org	2601 E. Irlo Bronson Memorial Highway		Kissimmee	FL	34744	407-348-1100
The Honorable	Board Member	Terry	Castillo		Osceola County School Board Member	District 1	castillot@osceola.k12.fl.us	817 Bill Beck Boulevard		Kissimmee	FL	34744	407-462-6598
The Honorable	Board Member	Kelvin	Soto		Osceola County School Board Member	District 2	sotokelv@osceola.k12.fl.us	817 Bill Beck Boulevard		Kissimmee	FL	34744	407-361-2462
The Honorable	Board Member	Tim	Weisheyer		Osceola County School Board Member	District 3	weisheyt@osceola.k12.fl.us	817 Bill Beck Boulevard		Kissimmee	FL	34744	407-361-0235
The Honorable	Board Member	Clarence	Thacker		Osceola County School Board Vice Chairman	District 4	thackerc@osceola.k12.fl.us	817 Bill Beck Boulevard		Kissimmee	FL	34744	407-462-5782
The Honorable	Chairman	Ricky	Booth		Osceola County School Board Chairman	District 5	boothr@osceola.k12.fl.us	817 Bill Beck Boulevard		Kissimmee	FL	34744	407-462-5782
POLK COUNTY													
The Honorable	Commissioner	George	Lindsey	III	Polk County Commission Vice Chairman	District 1	georgelindsey@polk-county.net	P.O. Box 9005	Drawer BC01	Bartow	FL	33831-9005	863-534-6450

The Honorable	Commissioner	Melony M.	Bell		Polk County Commissioner	District 2	melonybell@polk-county.net	P.O. Box 9005	Drawer BC01	Bartow	FL	33831-9005	863-534-6434
The Honorable	Commissioner	Bill	Braswell		Polk County Commissioner	District 3	billbraswell@polk-county.net	P.O. Box 9005	Drawer BC01	Bartow	FL	33831-9005	863-534-6050
The Honorable	Chairman	R. Todd	Dantzler		Polk County Commission Chairman	District 4	todddantzler@polk-county.net	P.O. Box 9005	Drawer BC01	Bartow	FL	33831-9005	863-534-6422
The Honorable	Commissioner	John	Hall		Polk County Commissioner	District 5	johnhall@polk-county.net	P.O. Box 9005	Drawer BC01	Bartow	FL	33831-9005	863-534-6049
The Honorable	Ms.	Marsha M.	Faux		Polk County Property Appraiser		marshafaux@polk-county.net	255 North Wilson Avenue		Bartow	FL	33830	863.534.4777
The Honorable	Clerk of Court	Stacy	Butterfield		Polk County Clerk of Court & County Comptroller		stacy.butterfield@polk-county.net	P.O. Box 9000	Drawer CC-1	Bartow	FL	33831	863-534-4584
The Honorable	Mr.	Joe G.	Tedder		Polk County Tax Collector		Mail@polktaxes.com	430 East Main Street		Bartow	FL	33830	863.534.4700
The Honorable	Board Chair	Lynn	Wilson		Polk County School Board Chair	District 6	lynn.wilson@polk-fl.net	P.O. Box 391		Bartow	FL	33831	863-397-0066
The Honorable	Vice Chair	Lori	Cunningham		Polk County School Board Vice Chair	District 2	lori.cunningham@polk-fl.net	P.O. Box 391		Bartow	FL	33831	863-534-0529
The Honorable	Board Member	Billy	Townsend		Polk County School Board Member	District 1	billy.townsend@polk-fl.net	P.O. Box 391		Bartow	FL	33831	863-209-4037
The Honorable	Board Member	Hazel	Sellers		Polk County School Board Member	District 3	hazel.sellers@polk-fl.net	P.O. Box 391		Bartow	FL	33831	863-412-4080
The Honorable	Board Member	Sara Beth	Reynolds		Polk County School Board Member	District 4	sarabeth.reynolds@polk-fl.net	P.O. Box 391		Bartow	FL	33831	863-604-2023
The Honorable	Board Member	Kay	Fields		Polk County School Board Member	District 5	kay.fields@polk-fl.net	P.O. Box 391		Bartow	FL	33831	863-802-5483
The Honorable	Board Member	Tim	Harris		Polk County School Board Member	District 7	tim.harris@polk-fl.net	P.O. Box 391		Bartow	FL	33831	863-606-5228
The Honorable	Superintendent	Jacqueline	Byrd		Polk County Superintendent of Schools		jacqueline.byrd@polk-fl.net	P.O. Box 391		Bartow	FL	33831	863-534-0521
The Honorable	Sheriff	Grady	Judd		Polk County Sheriff		webmaster@polksheriff.org	1891 Jim Keene Boulevard		Winter Haven	FL	33880	863-298-6200

February 20, 2019

Re: **Public Meeting – March 14, 2019**
CFX Project Development and Environment (PD&E) Study
Poinciana Parkway Extension
CFX Project No.: 599-224

Dear Government Partner:

The Central Florida Expressway Authority (CFX) is conducting a Project Development and Environment (PD&E) Study for the proposed Poinciana Parkway Extension, as identified in our 2040 Master Plan. The study will determine if a limited access facility between the north end of the Poinciana Parkway bridge over the Reedy Creek Mitigation Bank and County Road 532 at the Osceola County/Polk County line is viable and fundable in accordance with CFX policies and procedures.

CFX will hold a public meeting for this study on **Thursday, March 14, from 5:30 p.m. to 7:30 p.m. in the cafeteria at Poinciana High School,** located at 2300 South Poinciana Boulevard, Kissimmee, FL 34758. The meeting will be held in an open house format and community members may come at any point during the meeting time to view the exhibits, ask questions and provide comments. A looping audiovisual presentation providing an overview of the study will be available for viewing throughout the meeting.

The overall goals of this project are to improve roadway connections from CR 532 to the greater Poinciana area; reduce congestion and delays on local roads; accommodate anticipated transportation demand; provide consistency with local and regional plans; support economic vitality and job creation; support intermodal opportunities; and enhance evacuation and emergency services.

Initial PD&E study alternatives were presented for public input at the last public meeting held on September 25, 2018. Based on the input we received, the alternatives have been further refined.

The exhibits that will be on display include the three study alternatives and their potential impacts to the physical, natural, social and cultural environment. Public involvement and interagency coordination have been an integral part of the assessment process, and opportunities for participation will continue throughout the duration of the study process.

If you have questions or would like more information about the study, please contact Mary Brooks, Public Involvement Coordinator, by phone at 407-802-3210, or by email at ProjectStudies@CFXway.com, or go to https://bit.ly/2KECX9a to visit the study webpage.

Sincerely,

Joseph A. Berenis, PE
Chief of Infrastructure
Central Florida Expressway Authority

Attachments: Study Fact Sheet & Meeting Location Map

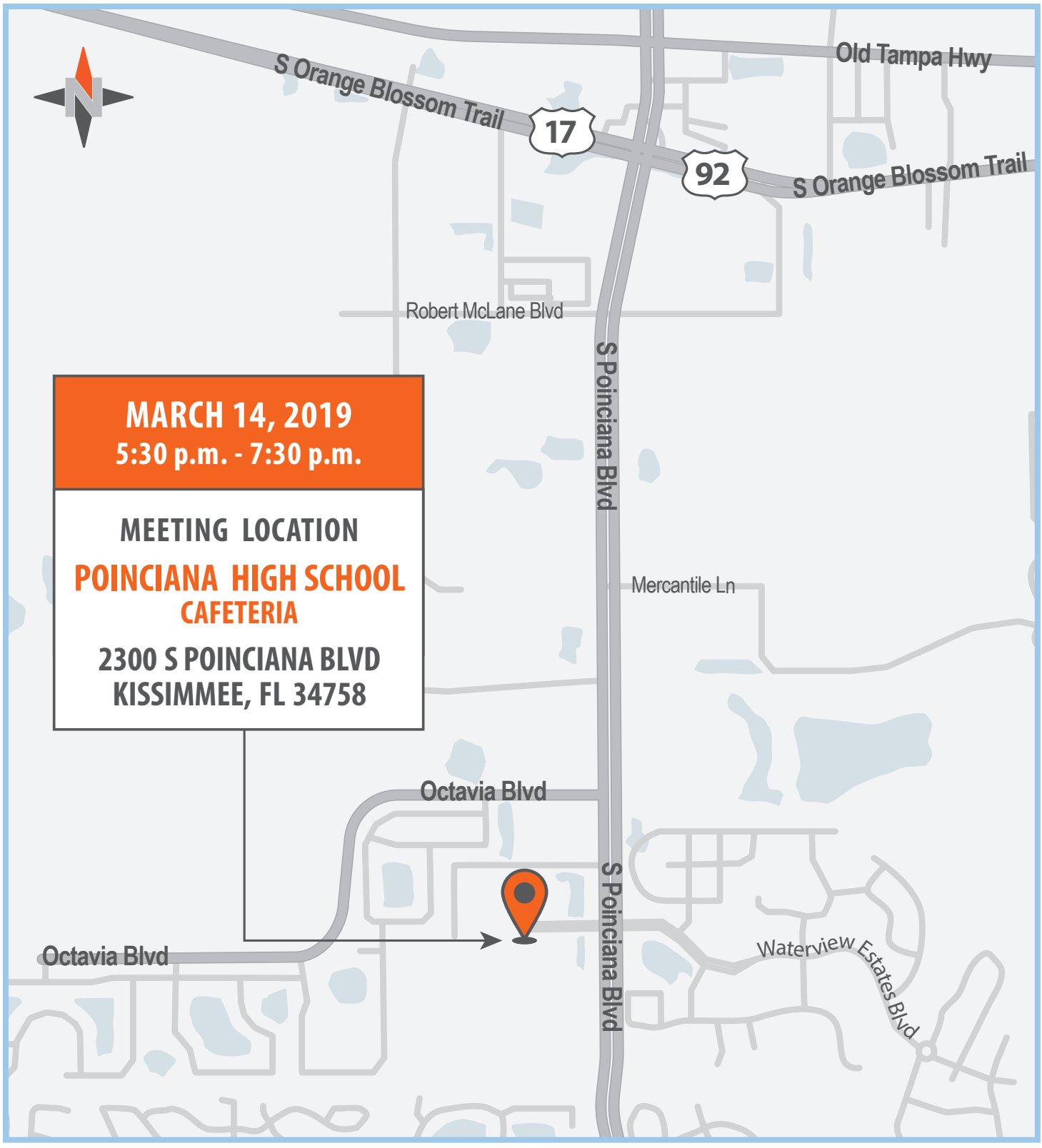

PUBLIC MEETING

CENTRAL FLORIDA EXPRESSWAY AUTHORITY

Poinciana Parkway Extension
Project Development and Environment Study

CENTRAL FLORIDA EXPRESSWAY AUTHORITY

Project Development & Environment Study

POINCIANA PARKWAY EXTENSION

Winter 2019

PROJECT DESCRIPTION

The Central Florida Expressway Authority (CFX) is conducting a Project Development and Environment (PD&E) Study for the proposed Poinciana Parkway Extension. The study will look at extending the Poinciana Parkway to County Road (CR) 532 at the Osceola County/Polk County line.



PROJECT GOALS

The goals of this proposed 3-mile, limited-access facility include improving the roadway connections from CR 532 to the greater Poinciana area, enhancing mobility of the area's growing population and economy, relieving congestion on local roads and promoting regional connectivity.

UPDATES SINCE SEPTEMBER 2018 PUBLIC MEETING

More than 130 people attended a public meeting held on September 25, 2018 at Poinciana High School. Three study alternatives - Alternatives 1, 4 and 5 - were presented for public review and comments. Following the public meeting, the study team further refined these alternatives. The results of these refinements are modifications of the original alternatives - now identified as Alternatives 1A, 4A and 5A.



Alternative 1A is similar to Alternative 1; however, the alignment has been shifted to the west side of the CSX railroad tracks in an effort to reduce social impacts. The size of the proposed interchange with CR 532 has also been reduced to avoid impacts to major utilities.

For Alternatives 4A and 5A, it was necessary for the northern portions of Alternatives 4 and 5 to be shifted to the west to allow for the expressway to pass over the CSX railroad and to provide adequate distance between the railroad bridge and the interchange with CR 532. Due to substantial utility constraints along CR 532, Alternatives 4A and 5A each have an interchange with CR 532 at the same location as Alternative 1A. However, these alternatives will still likely require the relocation of major utilities. The option to provide access ramps to and from Ronald Reagan Parkway has also been added to the evaluation of Alternatives 4A and 5A.



PUBLIC INVOLVEMENT

Public involvement and community engagement are a crucial component of this study. We value your input. CFX is providing multiple opportunities for participation, including a public meeting and public hearing. Community groups can request a presentation via the *CFXWay.com* website or by emailing Public Involvement Coordinator Mary Brooks at *ProjectStudies@CFXWay.com.* You're also welcome to submit your comments via the website or project email address. And follow the study on Facebook for updates.



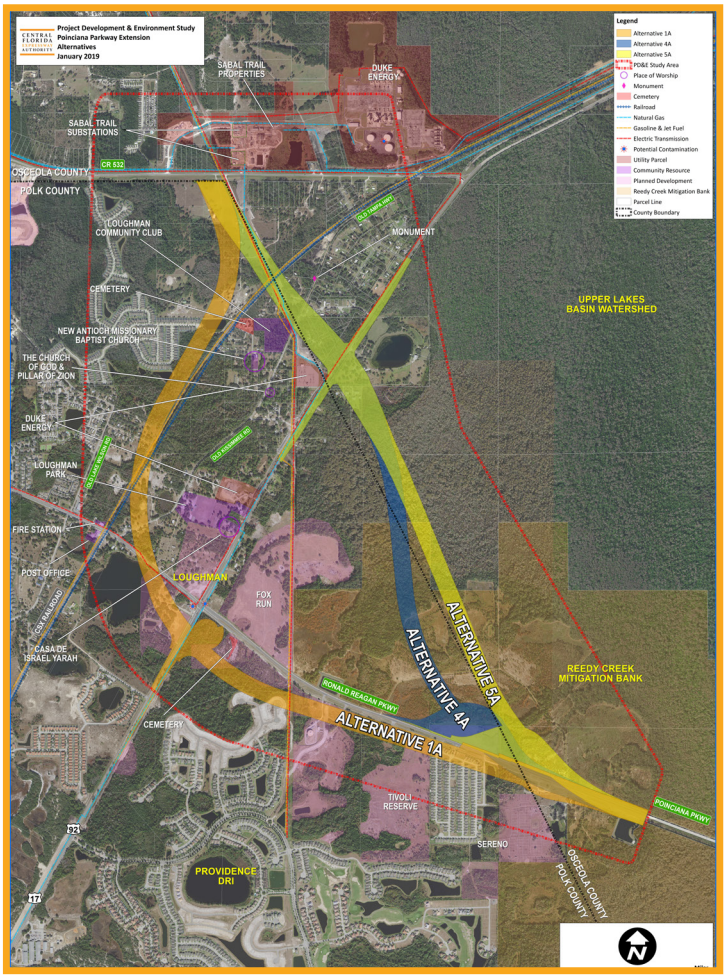

The PD&E study began in July 2018 and is expected to last 15 months. A graphic of key study milestones is shown here.

CENTRAL FLORIDA EXPRESSWAY AUTHORITY

Poinciana Parkway Extension PD&E Study Schedule

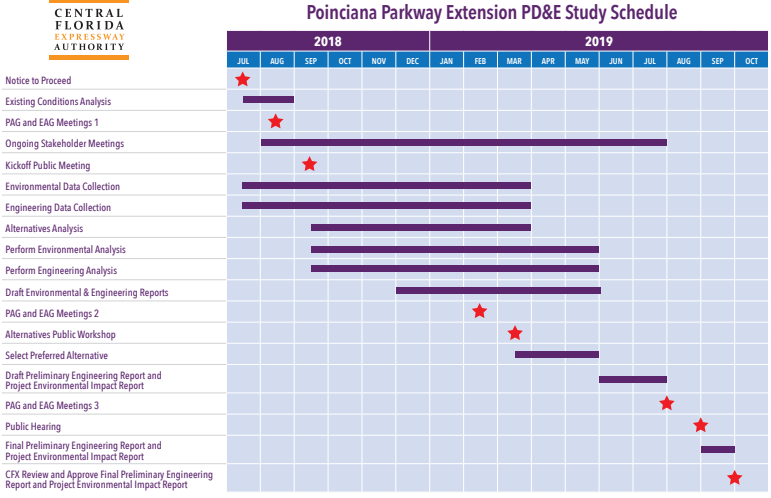

TO FIND OUT MORE ABOUT THE STUDY, CONTACT:

Mary Brooks, Public Involvement Coordinator
Phone: (407) 802-3210
Email: *ProjectStudies@CFXway.com*

CENTRAL FLORIDA EXPRESSWAY AUTHORITY

4974 ORL Tower Road
Orlando, FL 32807
Phone: (407) 690-5000
Fax: (407) 690-5011
Email: Info@CFXway.com

You may also visit the study's webpage at:

https://bit.ly/2KECX9a

@PoincianaPkwyExt

Public participation is solicited without regard to race, color, national origin, age, sex, religion, disability or family status. Para más información en español acerca del proyecto, por afavor comuníquese con Alicia Arroyo al 407-509-0231 o por correo electrónico Alicia.Arroyo@QCAusa.com.

Prefix	First Name	Last Name	Suffix	Title/Position	Agency/Affiliation	Email Address	Address 1	Address 2	City	State	Zip Code
OSCEOLA COUNTY											
Mr.	Jimmy	Wells		County Engineer	Osceola County	jimmy.wells@osceola.org	1 Courthouse Square	Suite 3100	Kissimmee	FL	34741
Mr.	Don	Fisher		County Manager	Osceola County	don.fisher@osceola.org	1 Courthouse Square	Suite 4700	Kissimmee	FL	34741
Ms.	Beth Anne	Knight		Deputy County Manager	Osceola County	bkni@osceola.org	1 Courthouse Square	Suite 4700	Kissimmee	FL	34741
Deputy Chief	Daniel	McAvoy		Fire Marshal	Osceola County	dmca@osceola.org	320 N. Beaumont Avenue		Kissimmee	FL	34741
Chief	Robert L.	Sorenson		County Fire Rescue Chief / Director	Osceola County	robert.sorenson@osceola.org	2586 Partin Settlement Road		Kissimmee	FL	34741
Mr.	David	Tomek		Community Development Director	Osceola County	dtome@osceola.org	1 Courthouse Square	Suite 1400	Kissimmee	FL	34741
Mr.	Terry	Johnson		Parks Manager	Osceola County	tjoh@osceola.org	366 N Beaumont Ave		Kissimmee	FL	34741
Mr.	Kerry	Godwin		Planning and Design Director	Osceola County	kgod@osceola.org	1 Courthouse Square	Suite 3100	Kissimmee	FL	34741
Mr.	Mark	Pino		Public Information Officer	Osceola County	pio@osceola.org	1 Courthouse Square		Kissimmee	FL	34741
Mr.	Frank	Raymond		Public Works Director	Osceola County	frank.raymond@osceola.org	1 Courthouse Square	Suite 3100	Kissimmee	FL	34741
Mr.	Jeff	Jones		Strategic Initiatives Director	Osceola County	jeff.jones@osceola.org	3 Courthouse Square		Kissimmee	FL	34741
Mr.	Joshua	DeVries		Project Manager	Osceola County	joshua.devries@osceola.org	1 Courthouse Square	Suite 3100	Kissimmee	FL	34741
Ms.	Mary	Moskowitz		Transportation Planning & Work Program Director	Osceola County	Mary.Moskowitz@osceola.org	1 Courthouse Square	Suite 1100	Kissimmee	FL	34741
Ms.	Debra	Pace		Superintendent of Schools	Osceola County	paced@osceola.K12.fl.us	817 Bill Beck Boulevard		Kissimmee	FL	34744
Mr.	Jose	Gomez		Principal Engineer	Osceola County Community Development	jose.gomez@osceola.org	1 Courthouse Square	Suite 1100	Kissimmee	FL	34741
Ms.	Kelly	Haddock		Planning Manager	Osceola County Planning Office	kelly.haddock@osceola.org	1 Courthouse Square	Suite 3100	Kissimmee	FL	34741
Mr.	Tawny H.	Olore	P.E.	Executive Director	Osceola County Transportation and Transit	tawny.olore@osceola.org	1 Courthouse Square	Suite 3100	Kissimmee	FL	34741
POLK COUNTY											
Mr.	Jim	Freeman		County Manager	Polk County	jimfreeman@polk-county.net	P.O. Box 9005	Drawer BC01	Bartow	FL	33831
Ms.	Mianne	Nelson		Communications Director	Polk County	miannenelson@polk-county.net	330 West Church Street		Bartow	FL	33831

Mr.	Bill	Beasley		Deputy County Manager - Infrastructure	Polk County	billbeasley@polk-county.net	P.O. Box 9005	Drawer BC01	Bartow	FL	
Mr.	Paul	Womble		Emergency Management Director	Polk County	paulwomble@polk-county.net	1890 Jim Keene Boulevard		Winter Haven	FL	33880
Chief	Anthony P.	Stravino		Fire Chief	Polk County	tonystravino@polk-county.net	2470 Clower Lane		Bartow	FL	33830
Mr.	Ryan	Kordek		Transportation Planning Administrator	Polk County	ryankordek@polk-county.net	330 West Church Street		Bartow	FL	33831
Mr.	Jay	Jarvis	P.E.	Roads & Drainage Director	Polk County	jayjarvis@polk-county.net	330 West Church Street		Bartow	FL	33831
Mr.	Greg	Hentschel	P.E.	County Engineer	Polk County	greghentschel@polk-county.net	1011 Jim Keene Boulevard		Winter Haven	FL	33880
	Gaye	Sharpe		Parks & Natural Resources Director	Polk County	gayesharpe@polk-county.net					
Mr.	Mike	Callender		Parks & Recreation Manager	Polk County	mikecallender@polk-county.net	515 E. Boulevard Street		Bartow	FL	33830
Mr.	Vaughn	Belcher		School Transportation Operations Director	Polk County Public Schools	vaughn.belcher@polk-fl.net	1915 South Floral Avenue		Bartow	FL	33831
Mr.	Tom	Deardorff		Executive Director	Polk Transportation Planning Organization	ThomasDeardorff@polk-county.net	Drawer GM01	P.O. Box 9005	Bartow	FL	33831-9005
Mr.	Tom	Deardorff		Assistant County Manager - Planning and Development	Polk County	ThomasDeardorff@polk-county.net	330 West Church Street		Bartow	FL	33831

REGIONAL AGENCIES

Ms.	Virginia	Lewis-Whittington			Central Florida MPO Alliance	vlewis@metroplanorlando.com	315 East Robinson Street	Suite 355	Orlando	FL	32801
Ms.	Patricia M.	Steed		Executive Director	Central Florida Regional Planning Council	psteed@cfrpc.org	555 E Church Street		Bartow	FL	33830
Mr.	Jim	Harrison		Executive Director	Central Florida Regional Transportation , d.b.a., LYNX	jim.harrison@ocfl.net	455 N. Garland Avenue		Orlando	FL	32801
Ms.	Tiffany	Homler		Chief Administrative Officer / Director of Government Affairs	LYNX	thomler@golynx.com	455 N. Garland Avenue		Orlando	FL	32801
Mr.	Hugh	Harling		Executive Director	East Central Florida Regional Planning Council	hharling@ecfrpc.org	309 Cranes Roost Blvd	Suite 2000	Altamonte Springs	FL	32701

Ms.	Tara	McCue		Director of Planning and Community Development	East Central Florida Regional Planning Council	tara@ecfrpc.org	309 Cranes Roost Blvd	Suite 2000	Altamonte Springs	FL	32701
Mr.	Fred	Milch		DRI Manager	East Central Florida Regional Planning Council	fmilch@ecfrpc.org	309 Cranes Roost Blvd	Suite 2000	Altamonte Springs	FL	32701
Mr.	Gary	Huttman		Executive Director	MetroPlan Orlando	ghuttmann@metroplanorlando.com	315 E. Robinson Street	Suite 355	Orlando	FL	32801
Mr.	John	Classe		District Administrator	Reedy Creek Improvement District	jclasse@rcid.org	1900 Hotel Plaza Boulevard	P.O. Box 10175	Lake Buena Vista	FL	32830
Ms.	Ann	Blakeslee		Deputy District Administrator	Reedy Creek Improvement District	ablakeslee@rcid.org	1900 Hotel Plaza Boulevard	P.O. Box 10175	Lake Buena Vista	FL	32830
Mr.	Ernie	Marks		Executive Director	South Florida Water Management District	emarks@sfwmd.gov	1707 Orlando Central Parkway	Suite 200	Orlando	FL	32809
Mr.	Bill	Graf		Intergovernmental & Outreach Representative	South Florida Water Management District	wgraf@sfwmd.gov	1707 Orlando Central Parkway	Suite 200	Orlando	FL	32809
Mr.	Joel	Arrieta		Field Operations & Land Management	South Florida Water Management District	jarrieta@sfwmd.gov	1707 Orlando Central Parkway	Suite 200	Orlando	FL	32809
Mr.	John	Mitnik		Chief District Engineer	South Florida Water Management District	jmitnik@sfwmd.gov	1707 Orlando Central Parkway	Suite 200	Orlando	FL	32809
Mr.	Mark	Daron		Engineer Supervisor	South Florida Water Management District	mdaron@sfwmd.gov	1707 Orlando Central Parkway	Suite 200	Orlando	FL	32809
Mr.	Marc	Ady		Supervisor - Environmental Analyst	South Florida Water Management District	mady@sfwmd.gov	1707 Orlando Central Parkway	Suite 200	Orlando	FL	32809
Ms.	Jennifer	Thomson		Environmental Analyst 3	South Florida Water Management District	jthomson@sfwmd.gov	1707 Orlando Central Parkway	Suite 200	Orlando	FL	32809
Mr.	Charles	Walter		Regulation Service Center Administrator	South Florida Water Management District	cwalter@sfwmd.gov	1707 Orlando Central Parkway	Suite 200	Orlando	FL	32809
Mr.	Andrew	Riddick		Sr. Environmental Specialist	South Florida Water Management District	ariddick@sfwmd.gov					
Mr.	Brian	Armstrong		Executive Director	Southwest Florida Water Management District	brian.armstrong@watermatters.org	2379 Broad Street		Brooksville	FL	34604
Ms.	Mandi	Rice		Assistant Executive Director	Southwest Florida Water Management District	mandi.rice@watermatters.org	2379 Broad Street		Brooksville	FL	34604
Mr.	Ken	Frink		Operations, Lands and Resource Monitoring	Southwest Florida Water Management District	ken.frink@watermatters.org	2379 Broad Street		Brooksville	FL	34604

Phone
407-742-0662
407-742-2385
407-742-2385
407-742-7000
407-742-6997
407-742-0281
407-742-7800
407-742-0300
407-742-0105
407-742-0662
407-742-2395

407.742.7813

407-742-0648
407-870-4600
407-742-0231
407-742-0200
407-742-0559
863-534-6444
863-534-6083

863-534-6429
863-519-7350
863-519-7350
863-534-6484
863-535-2200
863-298-4246
863-534--7377
863-534-4340
863-534-7312 ext. 118
863-534-6486
863-534-6467
407-481-5672 x314
863-534-7130 x130
407-841-2279
407-262-7772

407-262-7772
407-262-7772
401-481-5672 X319
407-934-7480
407-828-3548
352-516-5436, ext. 3837
407-858-6100 x3805
407-858-6100 x3803
407-858-6100 x 3814
407-858-6100 x3824
352-796-7211 ext. 4601
352-796-7211 ext. 4606

February 20, 2019

Re: **Public Meeting – March 14, 2019**
CFX Project Development and Environment (PD&E) Study
Poinciana Parkway Extension
CFX Project No.: 599-224

Dear Property Owner/Interested Party:

The Central Florida Expressway Authority (CFX) is conducting a Project Development and Environment (PD&E) Study for the proposed Poinciana Parkway Extension, as identified in our 2040 Master Plan. The study will determine if a limited access facility between the north end of the Poinciana Parkway bridge over the Reedy Creek Mitigation Bank and County Road 532 at the Osceola County/Polk County line is viable and fundable in accordance with CFX policies and procedures.

CFX will hold a public meeting for this study on **Thursday, March 14, from 5:30 p.m. to 7:30 p.m. in the cafeteria at Poinciana High School,** located at 2300 South Poinciana Boulevard, Kissimmee, FL 34758. The meeting will be held in an open house format and community members may come at any point during the meeting time to view the exhibits, ask questions and provide comments. A looping audiovisual presentation providing an overview of the study will be available for viewing throughout the meeting.

The overall goals of this project are to improve roadway connections from CR 532 to the greater Poinciana area; reduce congestion and delays on local roads; accommodate anticipated transportation demand; provide consistency with local and regional plans; support economic vitality and job creation; support intermodal opportunities; and enhance evacuation and emergency services.

Initial PD&E study alternatives were presented for public input at the last public meeting held on September 25, 2018. Based on the input we received, the alternatives have been further refined.

The exhibits that will be on display include the three study alternatives and their potential impacts to the physical, natural, social and cultural environment. Public involvement and interagency coordination have been an integral part of the assessment process, and opportunities for participation will continue throughout the duration of the study process.

If you have questions or would like more information about the study, please contact Mary Brooks, Public Involvement Coordinator, by phone at 407-802-3210, or by email at ProjectStudies@CFXway.com, or go to https://bit.ly/2KECX9a to visit the study webpage.

Sincerely,

Joseph A. Berenis, PE
Chief of Infrastructure
Central Florida Expressway Authority

Attachments: Study Fact Sheet & Meeting Location Map

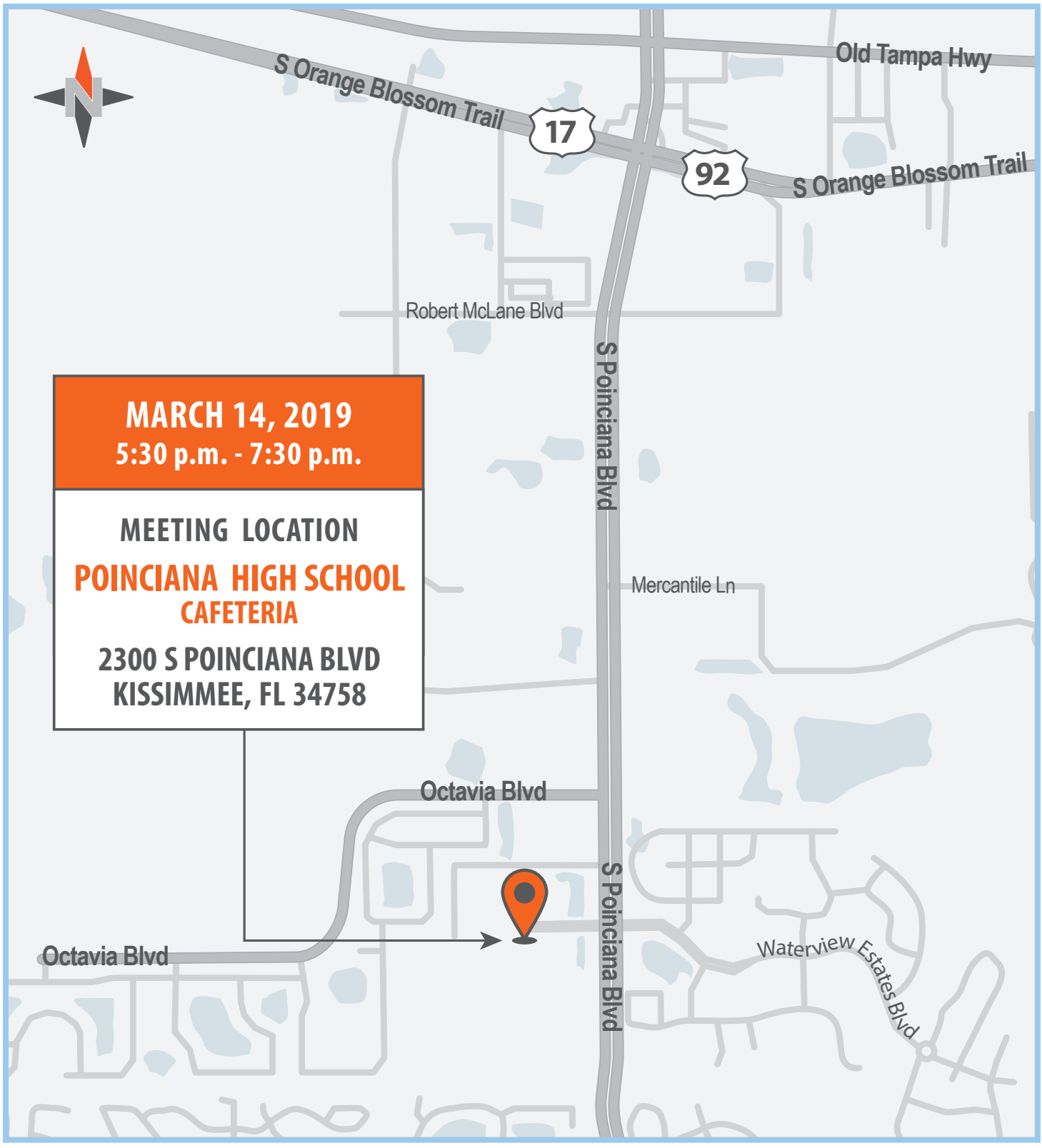

PUBLIC MEETING

CENTRAL FLORIDA EXPRESSWAY AUTHORITY

Poinciana Parkway Extension
Project Development and Environment Study

CENTRAL FLORIDA EXPRESSWAY AUTHORITY

Project Development & Environment Study

POINCIANA PARKWAY EXTENSION

Winter 2019

PROJECT DESCRIPTION

The Central Florida Expressway Authority (CFX) is conducting a Project Development and Environment (PD&E) Study for the proposed Poinciana Parkway Extension. The study will look at extending the Poinciana Parkway to County Road (CR) 532 at the Osceola County/Polk County line.



PROJECT GOALS

The goals of this proposed 3-mile, limited-access facility include improving the roadway connections from CR 532 to the greater Poinciana area, enhancing mobility of the area's growing population and economy, relieving congestion on local roads and promoting regional connectivity.

UPDATES SINCE SEPTEMBER 2018 PUBLIC MEETING

More than 130 people attended a public meeting held on September 25, 2018 at Poinciana High School. Three study alternatives - Alternatives 1, 4 and 5 - were presented for public review and comments. Following the public meeting, the study team further refined these alternatives. The results of these refinements are modifications of the original alternatives - now identified as Alternatives 1A, 4A and 5A.



Alternative 1A is similar to Alternative 1; however, the alignment has been shifted to the west side of the CSX railroad tracks in an effort to reduce social impacts. The size of the proposed interchange with CR 532 has also been reduced to avoid impacts to major utilities.

For Alternatives 4A and 5A, it was necessary for the northern portions of Alternatives 4 and 5 to be shifted to the west to allow for the expressway to pass over the CSX railroad and to provide adequate distance between the railroad bridge and the interchange with CR 532. Due to substantial utility constraints along CR 532, Alternatives 4A and 5A each have an interchange with CR 532 at the same location as Alternative 1A. However, these alternatives will still likely require the relocation of major utilities. The option to provide access ramps to and from Ronald Reagan Parkway has also been added to the evaluation of Alternatives 4A and 5A.



PUBLIC INVOLVEMENT

Public involvement and community engagement are a crucial component of this study. We value your input. CFX is providing multiple opportunities for participation, including a public meeting and public hearing. Community groups can request a presentation via the *CFXWay.com* website or by emailing Public Involvement Coordinator Mary Brooks at *ProjectStudies@CFXWay.com.* You're also welcome to submit your comments via the website or project email address. And follow the study on Facebook for updates.



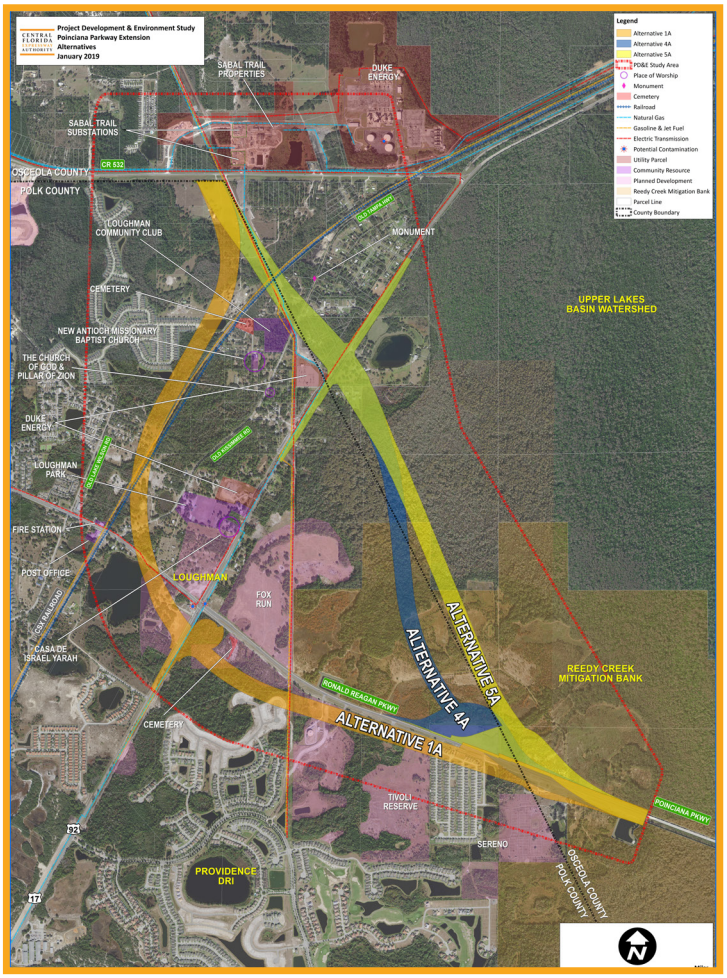

The PD&E study began in July 2018 and is expected to last 15 months. A graphic of key study milestones is shown here.

CENTRAL FLORIDA EXPRESSWAY AUTHORITY

Poinciana Parkway Extension PD&E Study Schedule

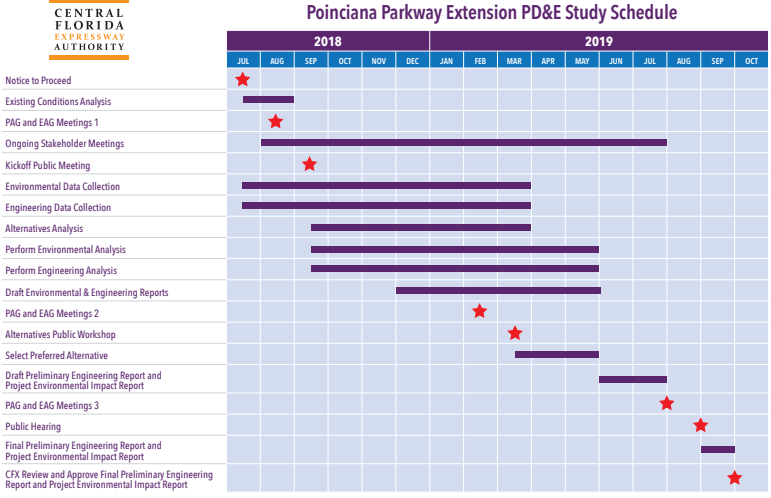

TO FIND OUT MORE ABOUT THE STUDY, CONTACT:

Mary Brooks, Public Involvement Coordinator
Phone: (407) 802-3210
Email: *ProjectStudies@CFXway.com*

CENTRAL FLORIDA EXPRESSWAY AUTHORITY

4974 ORL Tower Road
Orlando, FL 32807
Phone: (407) 690-5000
Fax: (407) 690-5011
Email: Info@CFXway.com

You may also visit the study's webpage at:

https://bit.ly/2KECX9a

@PoincianaPkwyExt

Public participation is solicited without regard to race, color, national origin, age, sex, religion, disability or family status. Para más información en español acerca del proyecto, por afavor comuníquese con Alicia Arroyo al 407-509-0231 o por correo electrónico Alicia.Arroyo@QCAusa.com.

Name	Name 2	Address	City/State/Zip/Country
17 92 LLC		1100 5TH AVE S STE 409	NAPLES, FL 34102-6419
1719 ROYAL RIDGE TRUST		PO BOX 520385	LONGWOOD, FL 32752-0385
200 RIDGEMONT LLC		522 CALIFORNIA ST	STRATFORD, CT 06614-4947
9221 5813 QUEBEC INC		8545 RUE OUTAOUAIS BROSSARD	QUEBEC J4Y 3E2, CANADA
ABBASI MOHAMMAD A		6802 OLD KISSIMMEE RD	DAVENPORT, FL 33896-9676
ABBOTT JOHN DAVID		4 ELMHURTS CLOSE	HUNT END REDDITCH B97 5XU, UNITED KINGDOM
ABREU CARLOS LUIS FLORES		1526 TAMARIND RD	DAVENPORT, FL 33896-8606
ACEVEDO PHILIP		702 SCRUB JAY WAY	DAVENPORT, FL 33896-5052
ACOSTA TOMMY		2300 SEQUOIA WAY	DAVENPORT, FL 33896-8612
ADAMS BRETT RUSSELL		1959 MARABOU DR	DAVENPORT, FL 33896-8614
ADAMS KENNETH C		2038 MARABOU DR	DAVENPORT, FL 33896-8617
ADDISON DESSIE IRREVOCABLE SPECIAL CARE TRUST		6005 HAMMOCK HILL AVE	LITHIA, FL 33547-5030
ADEGOKE AGNES		13 WADEVILLE CLOSE	BELVEDERE KENT DA175ND, UNITED KINGDOM
AGUILAR JOSE M		PO BOX 667	INTERCESSION CITY, FL 33848
AGUILAR LEONIDAS	AGUILAR MARTHA	2429 CANCUN CT	KISSIMMEE, FL 34743
AHMED SAMAR SAMIR MOSTAFA LOFTY		46 NEHRU ST	PO BOX 51 HELIPOLIS CAIRO, EGYPT
AIELLO JOANNE		527 FAIRHAVEN DR	DAVENPORT, FL 33837-4555
AKERS CHARLES W JR		6405 OLD KISSIMMEE RD	DAVENPORT, FL 33896-9624
AKIN KENT ELLEN THRESA		2259 SEQUOIA WAY	DAVENPORT, FL 33896-8619
ALBINUS HERB		820 SANDY RIDGE DR	DAVENPORT, FL 33896-3030
ALBINUS HERBERT		239 STARBIRD CT	DAVENPORT, FL 33896-3055
ALEXANDRE MARIE PAULE		1228 SANDY RIDGE DR	DAVENPORT, FL 33896-3038
ALHADBA LLC		16321 TUDOR GROVE DR	ORLANDO, FL 32828
ALLEN EDWARD		970 FURNACE BROOK PKWY	QUINCY, MA 02169-1602
ALLEN LENNARD KEITH		PO BOX 553	LOUGHMAN, FL 33858-0553
ALLIED GROUP HOLDINGS LTD		8 THE TOWNSEND CENTRE BLACKBURN RD	BEDFORDSHIRE LU55BQ, UNITED KINGDOM
ALLUMS DAVID ESTATE OF	C/O MARTHA DARGON	136 CITRUS RIDGE CT	HAINES CITY, FL 33844-4900
ALLUMS JIMMIE		PO BOX 291	LOUGHMAN, FL 33858-0291
AMADOR PEDRO JR		1417 ROYAL RIDGE DR	DAVENPORT, FL 33896-3061
AMH 2014 1 BORROWER LLC		30601 AGOURA RD STE 200	AGOURA HILLS, CA 91301-2148
AMMON DONALD D		1574 TAMARIND RD	DAVENPORT, FL 33896-8606
AMSPACHER DAVID K		612 BROOKESHIRE DR	DAVENPORT, FL 33837-4586
ANDERSON LYNN		46 CRAIGIEVAR ST	GLASGOW LANARHSHIRE G335DL, ENGLAND
ANDERSON MAXINE		504 BROOKESHIRE DR	DAVENPORT, FL 33837-4560
ANDERSON STEWART		556 FAIRHAVEN DR	DAVENPORT, FL 33837-4544
ANSON PHILIP		38 BIRCHWOOD ROAD	LICHFIELD STAFFS WS14 9UW, ENGLAND
ANTIOCH BAPT CHURCH		PO BOX 822	LOUGHMAN, FL 33858-0822
APONTE JOSE ARNALDO QUINONES		2187 SEQUOIA WAY	DAVENPORT, FL 33896-8620
APPLETON JAMES H JR EST		1688 SUNDOWN DR	DAVENPORT, FL 33837
APPLIED BUILDING DEVELOPMENT COMPANY		131 CHADWICK DR	DAVENPORT, FL 33837-4522
ARMENTANO ROBERT	SPITZER SUSAN C	6651 TWILIGHT CT	DAVENPORT, FL 33837
ARNELL MIRANDA V		7 JORDAN RD CUPECOY AREA	ST MAARTEN ANTILLES, NETHERLANDS
ARNELL RENE POLYDORE		VILLA ADELE #20 LA COLOMBRE	MARIGOT SAINT MARTIN 97150, FRANCE
ARNESE VALDEMIR		1839 ROYAL RIDGE DR	DAVENPORT, FL 33896-3094
ARNETT REAL ESTATE LIMITED LIABILITY COMPANY		1885 MUD HEN DR	COLORADO SPRINGS, CO 80921-2094
ASHTON STEPHEN		44 NEWARK RD	BASSINGHAM LINCOLN LN59HA, UNITED KINGDOM
ASSI RASHPAL		470 SCRUB JAY WAY	DAVENPORT, FL 33896-3014
AUSTIN CARL DONAVON		2276 SEQUOIA WAY	DAVENPORT, FL 33896-8611
AVATAR PROPERTIES INC		395 VILLAGE DR	POINCIANA, FL 34759-4012
AVIANA HOMEOWNERS ASSOCIATION INC		5200 VINELAND RD STE 200	ORLANDO, FL 32811-7674
AVILA SAMUEL	CORTES JOHANNA M	6676 OLD TAMPA HWY	DAVENPORT, FL 33896-9313
BACCHUS SAVIA		1977 MARABOU DR	DAVENPORT, FL 33896-8614
BAEZ JOSE SANTIAGO		2175 SEQUOIA WAY	DAVENPORT, FL 33896-8620
BAEZ LESLIE ANN		1728 SERENO DR	DAVENPORT, FL 33896
BAKER TED		452 SCRUB JAY WAY	DAVENPORT, FL 33896-3014
BAKER TIMOTHY		6561 DUSK CT	DAVENPORT, FL 33896
BALDEOSINGH PEARL B		594 BROOKESHIRE DR	DAVENPORT, FL 33837-4560
BANDLAPALLI SATISH KUMAR		PLOT NO 2 SAI HOMES	BALAJI COMPLEX NANDYAL AP 518501, INDIA
BARLEY ALBERT J		50 BRICKENDON LN	HERTFORD HERFORDSHIRE SG13 8HY, UNITED KINGDOM
BARNETT BEVERLY J		PO BOX 670	EDGERTON, OH 43517-0670
BARRAN PIERS DAVID		11 LAGONDA CLOSE	NEWPORT PAGBELL BUCUS MK16 9BN, UNITED KINGDOM
BARRIOS STEPHANIE		3785 RIVERS POINTE WAY APT 8	LIVERPOOL, NY 13090-4941
BARTLETT FRANCIS E		6840 OSCEOLA POLK LINE RD	DAVENPORT, FL 33896-9678
BASDEN BRENTFORD		5205 BRODICK LN	LITHIA SPRINGS, GA 30122-6829
BATALLAS HUMBERT LIVING TRUST		22 COURT DR	HUNTINGTON STATION, NY 11746-4340
BATTY IAN ANDREW		3 SYCAMORE LANE BARLBOROUGH	CHESTERFIELD DERBYSHIRE S43 4EL, ENGLAND
BEARDMORE TIMOTHY W		WICKSTEAD COURT	SHROPSHIRE SYRO9PN, UNITED KINGDOM
BECK SANDRA BROWN		1676 TAMARIND RD	DAVENPORT, FL 33896-8607
BEECH BOYCE C		153 RIDGEMONT CT	DAVENPORT, FL 33896-3001
BELHUMEUR DANIEL		1601 COTE DE SILLERY	QUEBEC QC G1T 2A3, CANADA
BELL BERNICE ESTATE OF	C/O MARY A WILLIAMS	115 ORCHARD ST	MILTON, DE 19968-1517
BELLO MARIO		2913 CLYSTON RD	NORRISTOWN, PA 19403-4724
BELMORE ALAN STUART		5 KINDERS CRESCENT	SADDLEWORTHM OLDHAM OL3 7JQ, UNITED KINGDOM
BENNETT PAUL N		40 HARTLAND RD	MANCHESTER, CT 06042-2920
BERCINI THOMAS W		7655 GEORGEANN ST	WINTER PARK, FL 32792-8917
BERRY SPENCER		HUXLEY HOUSE	HEADLEY ROAD GRAYSHOTT SURREY GU266EU, UNITED KINGDOM
BETTS HORACE		PO BOX 217	LOUGHMAN, FL 33858-0217
BHATT PRASHANT		705 MIA DR	HIGHLAND PARK, NJ 08904-3174
BINDER ANDREW MARK		4 RANGOON WAY	BOURNE LINCOLNSHIRE PE109YJ, UNITED KINGDOM
BINET MARLON		642 JAGUAR CT	KISSIMMEE, FL 34759-4231
BLACKMAN ANTONY		7 BICESTER RD LAUNTON	BICESTER OX 265DQ, ENGLAND
BLAIR LORNA		1841 SERENO DR	DAVENPORT, FL 33896-8605
BLAKENEY PATRICIA DAVIS		328 BRUNSWICK DR	DAVENPORT, FL 33837-4604
BLAUVELT CHRISTOPHER MICHAEL		1532 TAMARIND RD	DAVENPORT, FL 33896-8606
BODDIE HELEN P		6688 AUTUMN WEST DR	RIVERDALE, GA 30296-2607
BOETTGER KEITH L	BOETTGER GAIL M	11451 VALLEY VIEW DR	HOWEY IN THE HILLS, FL 34737
BOLLMAN CARLOS D		635 FAIRHAVEN DR	DAVENPORT, FL 33837-4596
BONANO MIGUEL ANTONIO		2348 SEQUOIA WAY	DAVENPORT, FL 33896-8612
BOOTHBY LEE K		2396 SEQUOIA WAY	DAVENPORT, FL 33896-8612
BORK JUNE M RLE		6620 TWILIGHT CT	DAVENPORT, FL 33837-9137
BOTTS JEFFREY W	BOTTS LINDA N, CARLIN TUYET HOA	2634 ROLLING BROAK DR	ORLANDO, FL 32837
BOURGAIN GERARD		13 AVENUE DE FOUILLEUSE	SAINT CLOUD 92210, FRANCE
BOUTHNER GARY JR		570 BROOKESHIRE DR	DAVENPORT, FL 33837-4560
BOWENS CHARLES O		6814 OLD KISSIMMEE RD	DAVENPORT, FL 33896-9676
BOWER MICHAEL SR		589 BROOKESHIRE DR	DAVENPORT, FL 33837-4585
BOYD MARK		11 MYAREE WAY	DUNCRAIG WESTERN AUSTRALIA 6023, AUSTRALIA
BOYER FAMILY LAND TRUST		6 BIS COUR DE LA PETITE	BEAUCE 91530 SAINT CHERON, FRANCE
BOYLE DUDLEY A	BOYLE KATHERINE	6611 TWILIGHT CT	DAVENPORT, FL 33896
BOYLE ROBERT A		15 RIDGEWOOD LN	OLEY, PA 19547
BRADLEY JOHNNIE MAE		4057 MINOSO ST	ORLANDO, FL 32811-4645
BRADSHAW JACQUELINE		315 SCRUB JAY WAY	DAVENPORT, FL 33896-3013
BRAUN WOLFGANG		2161 ROYAL RIDGE DR	DAVENPORT, FL 33896-3098
BRAYANOV JORDAN B		12 WINTHROP PL	MEDFORD, MA 02155-4412
BREMACOUR LLC		PO BOX 12268	ZEPHYR COVE, NV 89448-4268
BRISTOL INDUSTRIES LLC		2550 E DESERT INN RD PMB 488	LAS VEGAS, NV 89121-3611
BROOKS JEREMY		AVENUE DE LAVAUX 74	PULLY 1009, SWITZERLAND
BROWN ELIZABETH		PO BOX 972124	MIAMI, FL 33197
BROWN FRANCES G		OLD PREYSTE NORTH ST	PETWORTH WEST SUSSEX GU28 0DE, UNITED KINGDOM

BROWN RANCH SIX PROPERTIES LLC		4998 OREN BROWN RD	KISSIMMEE, FL 34746
BROWN SCOTT		2924 MAPLE COLONY DR	TOLEDO, OH 43617-1884
BROWN SHALICHIA JESSICA		1802 ROYAL RIDGE DR	DAVENPORT, FL 33896-3093
BRUCKNER GERHARD		526 FAIRHAVEN DR	DAVENPORT, FL 33837-4544
BRUNO MARISA C		29 BAYBROOK RD	BRAMPTON ONTARIO L7A1M1, CANADA
BUCKLEY JOHN D		509 FAIRHAVEN DR	DAVENPORT, FL 33837-4555
BUCKNER EUGENE R		10005 COUNTRY CARRIAGE CIR	RIVERVIEW, FL 33569-5695
BUNDY LEROY		102 RIDGEBROOK CT	DAVENPORT, FL 33896-3050
BURNETT ANDREW		THE THRESHING BAM 4 COLEY MILL BAMS	COLEY LANE NEW PORT SHROPSHIRE TF10 9DA, UNITED KINGDOM
BURT MARSHALL		346 MAIN ST PO BOX 66	BAYTONA NEWFOUNDLAND A0G2J0, CANADA
BURTON JAMES M		1817 SERENO DR	DAVENPORT, FL 33896-8605
BUSBY CRAIG R		2050 MARABOU DR	DAVENPORT, FL 33896-8617
BUTTIFANT KEVIN		10 LYNWOOD DR	CLOOIER ROW ROMFORD ESSEX RM5 2RA, UNITED KINGDOM
BYRD WILMER D		1183 LINE RD	PONCE DE LEON, FL 32455-6335
BYRNE PATRICK		564 SALMONIER LINE	HOLYROOD NL A0A2R0, CANADA
CABAN MARIA I		576 BROOKESHIRE DR	DAVENPORT, FL 33837-4560
CABLE HOLDCO EXCHANGE II LLC	C/O TAX DEPARTMENT	1701 JOHN F KENNEDY BLVD	PHILADELPHIA, PA 19103-2838
CABOSE ALVIN T		616 FAIRHAVEN DR	DAVENPORT, FL 33837-4595
CALAUTTI VINCENZO		16 ANTONIO COURT	WOODBRIDGE ONTARIO L4H 1C9, CANADA
CAMPBELL CAMILLE M		6520 SW 9TH ST	PEMBROKE PINES, FL 33023-1603
CAMPBELL LESTER M		1370 PATRICIA ST	KISSIMMEE, FL 34744-4962
CAREY JEFFREY K		535 BROOKESHIRE DR	DAVENPORT, FL 33837-4585
CARNAHAN MARK L & LESLIE K TRUST		W2879 KAHL RD	MARKESAN, WI 53946-8914
CARR KENNETH DALE		1045 HAMILTON CT	DAVENPORT, FL 33837-4405
CARRASQUILLO ANTONIA		1865 SERENO DR	DAVENPORT, FL 33896-8605
CARRION JOSE MANUEL		2384 SEQUOIA WAY	DAVENPORT, FL 33896-8612
CARTER JERRY L		6039 CYPRESS GARDENS BLVD	WINTER HAVEN, FL 33884-4115
CARTER OMERGEANE TRUST AGREEMENT		2542 PARTRIDGE DR	WINTER HAVEN, FL 33884-3035
CARTER TANGI GAIL		1671 TAMARIND RD	DAVENPORT, FL 33896-8609
CASTAING BONILLA ANNIE EVELYN		257 STARBIRD CT	DAVENPORT, FL 33896-3055
CASTAING SHEILLA ROSADO		2041 ROYAL RIDGE DR	DAVENPORT, FL 33896-3096
CASTILLO ANIBAL ISMAEL BOLIVAR		2318 SEQUOIA WAY	DAVENPORT, FL 33896-8612
CASTILLON RICHARD		CALLE OSCAR MIROQUEZADA	MZM LT6 URB COVIMA LA MOLINA LIMA 12, PERU
CASTRILLO EDDY		457 ROSSELLI BLVD	DAVENPORT, FL 33896-7005
CASTRO JAIRO		649 BROOKESHIRE DR	DAVENPORT, FL 33837-4587
CASWELL LARRY		2223 SEQUOIA WAY	DAVENPORT, FL 33896-8619
CHAMBERS CLAUDETTE		116 FIELDMERE ST	ELMONT, NY 11003-2007
CHAN KELVIN		2160 FLINTMORE CT	SAN JOSE, CA 95148-1332
CHAPLIN JAMES		22 SOUTH HILL CRESENT HORDON ON THE HILL	STANFORD LE HOPE ESSEX SS178PH, UNITED KINGDOM
CHARRON MIREIA GRACIELA		8297 CHAMPIONS GATE BLVD STE 133	DAVENPORT, FL 33896-8387
CHEN GARY FEI FAN		1799 SERENO DR	DAVENPORT, FL 33896-8603
CHEN JIA KANG		12 FARVIEW RD	MILLBURN, NJ 07041-1707
CHEN XIN		6 PHEBE CT	HOCKESSIN, DE 19707-9299
CHI CHRISTOPHER R REVOCABLE TRUST		747 BROOKESHIRE DR	DAVENPORT, FL 33837-4590
CHOO GARY		1686 W 69TH AVE	VANCOUVER BC V6P2W6, CANADA
CHRISTIAN VANESSA LYNNE		2008 MARABOU DR	DAVENPORT, FL 33896-8617
CHURCH OF GOD & PILLAR OF ZION CHURCH	C/O ARCHIE R WOOTER	PO BOX 324	LAKE HAMILTON, FL 33851-0324
CIL PROPERTIES LLC		8635 COMMODITY CIR STE 100	ORLANDO, FL 32819
CIMETIERE INDIRA		1592 TAMARIND RD	DAVENPORT, FL 33896-8606
CLARK ALISON		12 REEDS WAY LONDON	NORFOLK NR146FE, UNITED KINGDOM
CLARK NICHOLAS PAUL		MOSSY BANH BEGGARSWELL WOOD	AMBERGATE DERBYSHIRE DE562HF, UNITED KINGDOM
CLAUSE CHRISTOPHER MICHAEL		1776 SERENO DR	DAVENPORT, FL 33896-8602
CLAVELL SAUL		2372 SEQUOIA WAY	DAVENPORT, FL 33896-8612
CLEMENTE JAIME		2169 SEQUOIA WAY	DAVENPORT, FL 33896-8620
CLIFFORD DARREN		36 NEAL AVE	ASHTON UNER LYNE LANCASHIRE OL66PB, UNITED KINGDOM
COADY ALAN WAYNE		212 KENDAL WAY	DAVENPORT, FL 33837-4542
COGELIA JOHN		144 5TH ST	WOOD RIDGE, NJ 07075-2050
COHEN ANDREW D		501 FELSHAM WAY	THORPE MARRIOTT NR86HQ, UNITED KINGDOM
COLBERT BRUCE S		660 BROOKESHIRE DR	DAVENPORT, FL 33837-4586
COLLIER FAMILY REVOCABLE TRUST		11 THE NIGHTINGALESUCKFIELD	EAST SUSSEX TN22 5ND, ENGLAND
COLLINSON MICHAEL PAUL		15 AINSWORTH CLOSE	BELGRAVE HEIGHTS DARWEN LANCASHIRE BB32UL, UNITED KINGDOM
COLON JAVIER		1734 SERENO DR	DAVENPORT, FL 33896-8602
COLON JOSE ANGEL RIVERA		177 BLUE JAY WAY	DAVENPORT, FL 33896-3041
COLON VICTOR ENRIQUE MARRERA		2211 SEQUOIA WAY	DAVENPORT, FL 33896-8619
COMBELIC MYRON		622 BLUE JAY WAY	DAVENPORT, FL 33896-3046
COMISKEY GERARD		3 TEN SCHILLING DRIVE	COVENTRY CV48G, UNITED KINGDOM
COMITO JOHN A II		1983 MARABOU DR	DAVENPORT, FL 33896-8614
COOK VERA G REVOCABLE FAMILY TRUST	C/O ERIC B ADAMSON	PO BOX 9437	WINTER HAVEN, FL 33883-9437
COOKE DENNIS		CONNANTRE WARFIELD STREET	WARFIELD BRACKNELL BERKS RG426AR, UNITED KINGDOM
COOLIDGE KATHERINE VICTORIA		6678 OLD TAMPA HWY	DAVENPORT, FL 33896
COOPER MARTIN		7 CLAREMONT CRES	EDINBURGH EH4HXM, SCOTLAND
CORBETT BRIAN		25 LOWERBANK	DENTEN MANCHESTER M84 3N9, UNITED KINGDOM
CORDERO ROLAND		1020 JASON RIDGE CT	KISSIMMEE, FL 34747-1235
CORDOVA CRISTIAN A		1745 SERENO DR	DAVENPORT, FL 33896-8603
CORREA DOMINGA		1936 MARABOU DR	DAVENPORT, FL 33896-8616
CORREA LINDA		1966 MARABOU DR	DAVENPORT, FL 33896-8616
CORTEZ ARTEMIO		45726 SCOTT ST	MACOMB, MI 48044-4520
CORTEZ JIMMY DEIVY		1990 MARABOU DR	DAVENPORT, FL 33896-8616
CORWIN JERRY JOE		274 BRUNSWICK DR	DAVENPORT, FL 33837
COULSON PHILIP A		1 THE WARREN WITCHFORD	ELY CAMBE CB6 2HN, ENGLAND
COUTTS BRIAN		NORTH END THE BEECH FARM	OLLERTON KNUTSFORD CHESHIRE WA168SK, ENGLAND
COVINO L DAVID		14 TANNERY RD	FISKDALE, MA 01518-1171
COX HEATHER ANN		2172 SEQUOIA WAY	DAVENPORT, FL 33896-8610
CRAIG NORMAN	CRAIG DEBORAH	6541 DUSK CT	DAVENPORT, FL 33837-9306
CROCKETT DOROTHY		1112 N 8TH ST	HAINES CITY, FL 33844-3468
CROUCH TERRI A		108 ABBEY LN	WHITE HOUSE, TN 37188-4343
CROUCHER TRACY JANE		17 GOLDCREST RD	BRACKNELL BERKSHIRE RG 12 8DZ, ENGLAND
CROWELL CHRISTOPHER JAMES		17949 W APSHAWA RD	CLERMONT, FL 34715-6619
CRUICKSHANKS TIM		23 SKYLINE DR	DUNDAS ONT L9H 3S3, CANADA
CRUICKSHANKS TIM		23 SKYLINE DR DUNDAS	ONTARIO L9H353, CANADA
CRUZ BRENDA V		6607 IVY MIST LN	DAVENPORT, FL 33896
CRUZ DAVID B	CRUZ JOSELYN	PO BOX 422956	KISSIMMEE, FL 34742
CRUZ LETICIA		2049 MARABOU DR	DAVENPORT, FL 33896-8615
CRUZ RUTH M ALICEA		6680 OLD TAMPA HWY	DAVENPORT, FL 33896
CSH 2016 1 BORROWER LLC		8665 E HARTFORD DR STE 200	SCOTTSDALE, AZ 85255-7807
CSX CORPORATION	TAX DEPT J910	500 WATER ST	JACKSONVILLE, FL 32202-4445
CSX TRANSPORTATION INC		500 WATER ST, TAX DEPT J910	JACKSONVILLE, FL 32202
CUMMINGS EMILIA		6591 TWILIGHT CT	DAVENPORT, FL 33837-9138
CUMMINGS MAE I		8502 N TALIAFERRO AVE	TAMPA, FL 33604-1645
CURRENT RESIDENT		1 REEVE DR	MARKHAM ONTARIO L3P 6B7, CANADA
CURRENT RESIDENT		1 SUNNY CT	SOMERSET NJ, 08873-5224
CURRENT RESIDENT		100 RUBINO DR	DAVENPORT, FL 33837
CURRENT RESIDENT		100 STARBIRD CT LOT 171	DAVENPORT, FL 33837
CURRENT RESIDENT		1007 SANDY RIDGE DR	DAVENPORT, FL 33837
CURRENT RESIDENT		1008 ROYAL RIDGE DR	DAVENPORT, FL 33837
CURRENT RESIDENT		1009 ROYAL RIDGE DR	DAVENPORT, FL 33837
CURRENT RESIDENT		101 BRUNSWICK DR	DAVENPORT, FL 33837
CURRENT RESIDENT		101 HART RD	DAVENPORT, FL 33837
CURRENT RESIDENT		101 RONALD REAGAN PKWY	DAVENPORT, FL 33837

CURRENT RESIDENT	101 STARBIRD CT	DAVENPORT, FL 33837
CURRENT RESIDENT	1024 SANDY RIDGE DR	DAVENPORT, FL 33837
CURRENT RESIDENT	1025 SANDY RIDGE DR	DAVENPORT, FL 33837
CURRENT RESIDENT	1026 ROYAL RIDGE DR	DAVENPORT, FL 33837
CURRENT RESIDENT	1027 ROYAL RIDGE DR	DAVENPORT, FL 33837
CURRENT RESIDENT	103 CENTER ST	DAVENPORT, FL 33896
CURRENT RESIDENT	103 RIDGEBROOK CT	DAVENPORT, FL 33837
CURRENT RESIDENT	104 BLUE JAY WAY	DAVENPORT, FL 33837
CURRENT RESIDENT	104 CENTER ST	DAVENPORT, FL 33896
CURRENT RESIDENT	1044 ROYAL RIDGE DR	DAVENPORT, FL 33896
CURRENT RESIDENT	1045 ROYAL RIDGE DR	DAVENPORT, FL 33896
CURRENT RESIDENT	105 BLUE JAY WAY	DAVENPORT, FL 33837
CURRENT RESIDENT	106 BRUNSWICK DR	DAVENPORT, FL 33837-4534
CURRENT RESIDENT	106 HAMMOCK CT	DAVENPORT, FL 33837
CURRENT RESIDENT	1062 ROYAL RIDGE DR	DAVENPORT, FL 33837
CURRENT RESIDENT	1063 ROYAL RIDGE DR	DAVENPORT, FL 33837
CURRENT RESIDENT	107 BRUNSWICK DR	DAVENPORT, FL 33837
CURRENT RESIDENT	107 HAMMOCK CT	DAVENPORT, FL 33896
CURRENT RESIDENT	108 SUNDOWN CT	DAVENPORT, FL 33837
CURRENT RESIDENT	109 SUNDOWN CT	DAVENPORT, FL 33837
CURRENT RESIDENT	110 HART RD	DAVENPORT, FL 33896
CURRENT RESIDENT	110 RUBINO DR	DAVENPORT, FL 33837
CURRENT RESIDENT	110 SCRUB JAY WAY	DAVENPORT, FL 33837
CURRENT RESIDENT	1108 SANDY RIDGE DR	DAVENPORT, FL 33837
CURRENT RESIDENT	1109 SANDY RIDGE DR	DAVENPORT, FL 33837
CURRENT RESIDENT	111 S COMMODORE DR	LITTLE EGG HARBOR, NJ 08087-1509
CURRENT RESIDENT	111 SCRUB JAY WAY	DAVENPORT, FL 33837
CURRENT RESIDENT	1110 ROYAL RIDGE DR	DAVENPORT, FL 33837
CURRENT RESIDENT	1111 ROYAL RIDGE DR	DAVENPORT, FL 33837
CURRENT RESIDENT	112 DRAYTON AVE	DAVENPORT, FL 33837-4532
CURRENT RESIDENT	112 GRANT ST	LEXINGTON, MA 02420-3715
CURRENT RESIDENT	112 SPRING MEADOW WAY	DAVENPORT, FL 33896
CURRENT RESIDENT	1126 SANDY RIDGE DR	DAVENPORT, FL 33837
CURRENT RESIDENT	1127 SANDY RIDGE DR	DAVENPORT, FL 33837
CURRENT RESIDENT	1128 ROYAL RIDGE DR	DAVENPORT, FL 33837
CURRENT RESIDENT	1129 ROYAL RIDGE DR	DAVENPORT, FL 33837
CURRENT RESIDENT	113 SANDY RIDGE DR	DAVENPORT, FL 33837
CURRENT RESIDENT	114 EARLMONT PL	DAVENPORT, FL 33896
CURRENT RESIDENT	1144 SANDY RIDGE DR	DAVENPORT, FL 33837
CURRENT RESIDENT	1145 SANDY RIDGE DR	DAVENPORT, FL 33837
CURRENT RESIDENT	1146 ROYAL RIDGE DR	DAVENPORT, FL 33837
CURRENT RESIDENT	1147 ROYAL RIDGE DR	DAVENPORT, FL 33837
CURRENT RESIDENT	116 RIDGEMONT CT	DAVENPORT, FL 33837
CURRENT RESIDENT	1162 SANDY RIDGE DR	DAVENPORT, FL 33837
CURRENT RESIDENT	1163 SANDY RIDGE DR	DAVENPORT, FL 33837
CURRENT RESIDENT	1165 ROYAL RIDGE DR	DAVENPORT, FL 33837
CURRENT RESIDENT	117 PRESTON AVE	DAVENPORT, FL 33837
CURRENT RESIDENT	117 RIDGEMONT CT	DAVENPORT, FL 33896
CURRENT RESIDENT	118 STARBIRD CT	DAVENPORT, FL 33837
CURRENT RESIDENT	1183 ROYAL RIDGE DR	DAVENPORT, FL 33837
CURRENT RESIDENT	119 BRUNSWICK DR	DAVENPORT, FL 33837
CURRENT RESIDENT	119 STARBIRD CT	DAVENPORT, FL 33837
CURRENT RESIDENT	120 CENTER ST	DAVENPORT, FL 33896
CURRENT RESIDENT	120 RUBINO DR	DAVENPORT, FL 33837
CURRENT RESIDENT	121 CENTER ST	DAVENPORT, FL 33896
CURRENT RESIDENT	121 CENTRAL AVE	DAVENPORT, FL 33896
CURRENT RESIDENT	121 RIDGEBROOK CT	DAVENPORT, FL 33837
CURRENT RESIDENT	121 RUBINO DR	DAVENPORT, FL 33837
CURRENT RESIDENT	1211 SANDY RIDGE DR	DAVENPORT, FL 33837
CURRENT RESIDENT	122 BLUE JAY WAY	DAVENPORT, FL 33837
CURRENT RESIDENT	1229 SANDY RIDGE DR	DAVENPORT, FL 33837
CURRENT RESIDENT	123 BLUE JAY WAY	DAVENPORT, FL 33837
CURRENT RESIDENT	123 PRESTON AVE	DAVENPORT, FL 33837
CURRENT RESIDENT	124 BRUNSWICK DR	DAVENPORT, FL 33837
CURRENT RESIDENT	124 HAMMOCK CT	DAVENPORT, FL 33837
CURRENT RESIDENT	1246 SANDY RIDGE DR	DAVENPORT, FL 33837
CURRENT RESIDENT	125 BRUNSWICK DR	DAVENPORT, FL 33837
CURRENT RESIDENT	125 HAMMOCK CT	DAVENPORT, FL 33837
CURRENT RESIDENT	126 SUNDOWN CT	DAVENPORT, FL 33837
CURRENT RESIDENT	1264 SANDY RIDGE DR	DAVENPORT, FL 33837
CURRENT RESIDENT	127 SUNDOWN CT	DAVENPORT, FL 33837
CURRENT RESIDENT	128 SCRUB JAY WAY	DAVENPORT, FL 33837
CURRENT RESIDENT	1282 SANDY RIDGE DR	DAVENPORT, FL 33837
CURRENT RESIDENT	129 PRESTON AVE	DAVENPORT, FL 33837
CURRENT RESIDENT	130 RUBINO DR	DAVENPORT, FL 33837
CURRENT RESIDENT	130 SPRING MEADOW WAY	DAVENPORT, FL 33896
CURRENT RESIDENT	131 BRUNSWICK DR	DAVENPORT, FL 33837
CURRENT RESIDENT	131 PARKER ST	DAVENPORT, FL 33896
CURRENT RESIDENT	131 RUBINO DR	DAVENPORT, FL 33837
CURRENT RESIDENT	131 SANDY RIDGE DR	DAVENPORT, FL 33896
CURRENT RESIDENT	131 SPRING MEADOW WAY	DAVENPORT, FL 33896
CURRENT RESIDENT	1315 ROYAL RIDGE DR	DAVENPORT, FL 33837
CURRENT RESIDENT	132 EARLMONT PL	DAVENPORT, FL 33896
CURRENT RESIDENT	1333 ROYAL RIDGE DR	DAVENPORT, FL 33837
CURRENT RESIDENT	134 RIDGEMONT CT	DAVENPORT, FL 33896
CURRENT RESIDENT	135 PRESTON AVE	DAVENPORT, FL 33837
CURRENT RESIDENT	135 RIDGEMONT CT	DAVENPORT, FL 33837
CURRENT RESIDENT	1351 ROYAL RIDGE DR	DAVENPORT, FL 33837
CURRENT RESIDENT	136 STARBIRD CT	DAVENPORT, FL 33837
CURRENT RESIDENT	1369 ROYAL RIDGE DR	DAVENPORT, FL 33837
CURRENT RESIDENT	137 STARBIRD CT	DAVENPORT, FL 33837
CURRENT RESIDENT	138 RIDGEBROOK CT	DAVENPORT, FL 33837
CURRENT RESIDENT	139 RIDGEBROOK CT	DAVENPORT, FL 33837
CURRENT RESIDENT	140 BLUE JAY WAY	DAVENPORT, FL 33837
CURRENT RESIDENT	140 RUBINO DR	DAVENPORT, FL 33837
CURRENT RESIDENT	141 BLUE JAY WAY	DAVENPORT, FL 33837
CURRENT RESIDENT	141 RUBINO DR	DAVENPORT, FL 33837
CURRENT RESIDENT	142 HAMMOCK CT	DAVENPORT, FL 33837
CURRENT RESIDENT	143 BRUNSWICK DR	DAVENPORT, FL 33837-4535
CURRENT RESIDENT	143 HAMMOCK CT	DAVENPORT, FL 33837
CURRENT RESIDENT	1435 ROYAL RIDGE DR	DAVENPORT, FL 33837
CURRENT RESIDENT	144 PRESTON AVE	DAVENPORT, FL 33837
CURRENT RESIDENT	144 SUNDOWN CT	DAVENPORT, FL 33837
CURRENT RESIDENT	145 SUNDOWN CT	DAVENPORT, FL 33837
CURRENT RESIDENT	1453 ROYAL RIDGE DR	DAVENPORT, FL 33837
CURRENT RESIDENT	146 SCRUB JAY WAY	DAVENPORT, FL 33837
CURRENT RESIDENT	147 PRESTON AVE	DAVENPORT, FL 33837
CURRENT RESIDENT	147 SCRUB JAY WAY	DAVENPORT, FL 33837
CURRENT RESIDENT	1471 ROYAL RIDGE DR	DAVENPORT, FL 33837

CURRENT RESIDENT	148 SPRING MEADOW WAY	DAVENPORT, FL 33896
CURRENT RESIDENT	149 SANDY RIDGE DR	DAVENPORT, FL 33837
CURRENT RESIDENT	150 EARLMONT PL	DAVENPORT, FL 33896
CURRENT RESIDENT	150 PRESTON AVE	DAVENPORT, FL 33837
CURRENT RESIDENT	150 RUBINO DR	DAVENPORT, FL 33837
CURRENT RESIDENT	1501 ROYAL RIDGE DR	DAVENPORT, FL 33837
CURRENT RESIDENT	1508 TAMARIND RD	DAVENPORT, FL 33896
CURRENT RESIDENT	1509 ROYAL RIDGE DR	DAVENPORT, FL 33837
CURRENT RESIDENT	151 RUBINO DR	DAVENPORT, FL 33837
CURRENT RESIDENT	1514 TAMARIND RD	DAVENPORT, FL 33896
CURRENT RESIDENT	152 RIDGEMONT CT	DAVENPORT, FL 33837
CURRENT RESIDENT	1520 TAMARIND RD	DAVENPORT, FL 33896
CURRENT RESIDENT	153 PRESTON AVE	DAVENPORT, FL 33837
CURRENT RESIDENT	1538 TAMARIND RD	DAVENPORT, FL 33896
CURRENT RESIDENT	154 BRUNSWICK DR	DAVENPORT, FL 33837-4534
CURRENT RESIDENT	154 STARBIRD CT	DAVENPORT, FL 33837
CURRENT RESIDENT	1544 TAMARIND RD	DAVENPORT, FL 33896
CURRENT RESIDENT	155 BRUNSWICK DR	DAVENPORT, FL 33837-4535
CURRENT RESIDENT	155 STARBIRD CT	DAVENPORT, FL 33837
CURRENT RESIDENT	1550 TAMARIND RD	DAVENPORT, FL 33896
CURRENT RESIDENT	1551 TAMARIND RD	DAVENPORT, FL 33896
CURRENT RESIDENT	1556 TAMARIND RD	DAVENPORT, FL 33896
CURRENT RESIDENT	1557 TAMARIND RD	DAVENPORT, FL 33896
CURRENT RESIDENT	156 PRESTON AVE	DAVENPORT, FL 33837
CURRENT RESIDENT	156 RIDGEBROOK CT	DAVENPORT, FL 33837
CURRENT RESIDENT	1562 TAMARIND RD	DAVENPORT, FL 33896
CURRENT RESIDENT	1563 TAMARIND RD	DAVENPORT, FL 33896
CURRENT RESIDENT	1568 TAMARIND RD	DAVENPORT, FL 33896
CURRENT RESIDENT	1569 TAMARIND RD	DAVENPORT, FL 33896
CURRENT RESIDENT	157 RIDGEBROOK CT	DAVENPORT, FL 33837
CURRENT RESIDENT	1575 TAMARIND RD	DAVENPORT, FL 33896
CURRENT RESIDENT	158 BLUE JAY WAY	DAVENPORT, FL 33837
CURRENT RESIDENT	1580 TAMARIND RD	DAVENPORT, FL 33896
CURRENT RESIDENT	1581 TAMARIND RD	DAVENPORT, FL 33896
CURRENT RESIDENT	1586 TAMARIND RD	DAVENPORT, FL 33896
CURRENT RESIDENT	1587 TAMARIND RD	DAVENPORT, FL 33896
CURRENT RESIDENT	159 BLUE JAY WAY	DAVENPORT, FL 33896
CURRENT RESIDENT	159 PRESTON AVE	DAVENPORT, FL 33837
CURRENT RESIDENT	1593 TAMARIND RD	DAVENPORT, FL 33896
CURRENT RESIDENT	1598 TAMARIND RD	DAVENPORT, FL 33896
CURRENT RESIDENT	1599 TAMARIND RD	DAVENPORT, FL 33896
CURRENT RESIDENT	160 BRUNSWICK DR	DAVENPORT, FL 33837-4534
CURRENT RESIDENT	160 HAMMOCK CT	DAVENPORT, FL 33837
CURRENT RESIDENT	160 RUBINO DR	DAVENPORT, FL 33837
CURRENT RESIDENT	1601 SANDY OAK DR	DAVENPORT, FL 33896
CURRENT RESIDENT	1603 3 LISA ST	BRAMPTON ONTARIO L6T 4A2, CANADA
CURRENT RESIDENT	1604 TAMARIND RD	DAVENPORT, FL 33896
CURRENT RESIDENT	1605 KENNY HARMON RD	DAVENPORT, FL 33896
CURRENT RESIDENT	1605 TAMARIND RD	DAVENPORT, FL 33896
CURRENT RESIDENT	161 BRUNSWICK DR	DAVENPORT, FL 33837-4535
CURRENT RESIDENT	161 HAMMOCK CT	DAVENPORT, FL 33896
CURRENT RESIDENT	1610 SANDY OAK DR	DAVENPORT, FL 33896
CURRENT RESIDENT	1610 TAMARIND RD	DAVENPORT, FL 33896
CURRENT RESIDENT	1611 TAMARIND RD	DAVENPORT, FL 33896
CURRENT RESIDENT	1614 SANDY OAK DR	DAVENPORT, FL 33896
CURRENT RESIDENT	1615 SANDY OAK DR	DAVENPORT, FL 33896
CURRENT RESIDENT	1616 TAMARIND RD	DAVENPORT, FL 33896
CURRENT RESIDENT	1617 TAMARIND RD	DAVENPORT, FL 33896
CURRENT RESIDENT	162 PRESTON AVE	DAVENPORT, FL 33837
CURRENT RESIDENT	162 SUNDOWN CT	DAVENPORT, FL 33837
CURRENT RESIDENT	1620 SANDY OAK DR	DAVENPORT, FL 33896
CURRENT RESIDENT	1621 ROYAL RIDGE DR	DAVENPORT, FL 33837
CURRENT RESIDENT	1622 TAMARIND RD	DAVENPORT, FL 33896
CURRENT RESIDENT	1623 TAMARIND RD	DAVENPORT, FL 33896
CURRENT RESIDENT	1625 SANDY OAK DR	DAVENPORT, FL 33896
CURRENT RESIDENT	1628 TAMARIND RD	DAVENPORT, FL 33896
CURRENT RESIDENT	1629 TAMARIND RD	DAVENPORT, FL 33896
CURRENT RESIDENT	163 SUNDOWN CT	DAVENPORT, FL 33837
CURRENT RESIDENT	1630 SANDY OAK DR	DAVENPORT, FL 33896
CURRENT RESIDENT	1634 TAMARIND RD	DAVENPORT, FL 33896
CURRENT RESIDENT	1635 SANDY OAK DR	DAVENPORT, FL 33896
CURRENT RESIDENT	1635 TAMARIND RD	DAVENPORT, FL 33896
CURRENT RESIDENT	1639 ROYAL RIDGE DR	DAVENPORT, FL 33837
CURRENT RESIDENT	164 SCRUB JAY WAY	DAVENPORT, FL 33837
CURRENT RESIDENT	1640 SANDY OAK DR	DAVENPORT, FL 33896
CURRENT RESIDENT	1640 TAMARIND RD	DAVENPORT, FL 33896
CURRENT RESIDENT	1641 TAMARIND RD	DAVENPORT, FL 33896
CURRENT RESIDENT	1645 SANDY OAK DR	DAVENPORT, FL 33896
CURRENT RESIDENT	1646 TAMARIND RD	DAVENPORT, FL 33896
CURRENT RESIDENT	1647 TAMARIND RD	DAVENPORT, FL 33896
CURRENT RESIDENT	165 PRESTON AVE	DAVENPORT, FL 33837
CURRENT RESIDENT	165 SCRUB JAY WAY	DAVENPORT, FL 33837
CURRENT RESIDENT	1650 SANDY OAK DR	DAVENPORT, FL 33896
CURRENT RESIDENT	1652 TAMARIND RD	DAVENPORT, FL 33896
CURRENT RESIDENT	1653 TAMARIND RD	DAVENPORT, FL 33896
CURRENT RESIDENT	1657 ROYAL RIDGE DR	DAVENPORT, FL 33837
CURRENT RESIDENT	1658 TAMARIND RD	DAVENPORT, FL 33896
CURRENT RESIDENT	1659 TAMARIND RD	DAVENPORT, FL 33896
CURRENT RESIDENT	166 BRUNSWICK DR	DAVENPORT, FL 33837-4534
CURRENT RESIDENT	166 SPRING MEADOW WAY	DAVENPORT, FL 33896
CURRENT RESIDENT	1664 TAMARIND RD	DAVENPORT, FL 33896
CURRENT RESIDENT	1665 TAMARIND RD	DAVENPORT, FL 33896
CURRENT RESIDENT	167 BRUNSWICK DR	DAVENPORT, FL 33837
CURRENT RESIDENT	167 SANDY RIDGE DR	DAVENPORT, FL 33837
CURRENT RESIDENT	167 SPRING MEADOW WAY	DAVENPORT, FL 33896
CURRENT RESIDENT	1670 TAMARIND RD	DAVENPORT, FL 33896
CURRENT RESIDENT	1675 ROYAL RIDGE DR	DAVENPORT, FL 33837
CURRENT RESIDENT	1677 TAMARIND RD	DAVENPORT, FL 33896
CURRENT RESIDENT	168 EARLMONT PL	DAVENPORT, FL 33896
CURRENT RESIDENT	168 PRESTON AVE	DAVENPORT, FL 33837
CURRENT RESIDENT	1680 SUNDOWN DR	DAVENPORT, FL 33896
CURRENT RESIDENT	1681 SUNDOWN DR	DAVENPORT, FL 33896
CURRENT RESIDENT	1682 TAMARIND RD	DAVENPORT, FL 33896
CURRENT RESIDENT	1683 TAMARIND RD	DAVENPORT, FL 33896
CURRENT RESIDENT	1684 SUNDOWN DR	DAVENPORT, FL 33896
CURRENT RESIDENT	1688 TAMARIND RD	DAVENPORT, FL 33896
CURRENT RESIDENT	1691 SUNDOWN DR	DAVENPORT, FL 33896
CURRENT RESIDENT	1692 SUNDOWN DR	DAVENPORT, FL 33896
CURRENT RESIDENT	1697 SUNDOWN DR	DAVENPORT, FL 33896

CURRENT RESIDENT	170 RIDGEMONT CT	DAVENPORT, FL 33837
CURRENT RESIDENT	1701 ROYAL RIDGE DR	DAVENPORT, FL 33896
CURRENT RESIDENT	171 PRESTON AVE	DAVENPORT, FL 33837
CURRENT RESIDENT	171 RIDGEMONT CT	DAVENPORT, FL 33837
CURRENT RESIDENT	1715 SERENO DR	DAVENPORT, FL 33896
CURRENT RESIDENT	1719 ROYAL RIDGE DR	DAVENPORT, FL 33896
CURRENT RESIDENT	172 BRUNSWICK DR	DAVENPORT, FL 33837-4534
CURRENT RESIDENT	172 STARBIRD CT	DAVENPORT, FL 33837
CURRENT RESIDENT	1721 SERENO DR	DAVENPORT, FL 33896
CURRENT RESIDENT	1722 SERENO DR	DAVENPORT, FL 33896
CURRENT RESIDENT	1727 SERENO DR	DAVENPORT, FL 33896
CURRENT RESIDENT	173 STARBIRD CT	DAVENPORT, FL 33837
CURRENT RESIDENT	1733 SERENO DR	DAVENPORT, FL 33896
CURRENT RESIDENT	1737 ROYAL RIDGE DR	DAVENPORT, FL 33896
CURRENT RESIDENT	1739 SERENO DR	DAVENPORT, FL 33896
CURRENT RESIDENT	1740 SERENO DR	DAVENPORT, FL 33896
CURRENT RESIDENT	1746 SERENO DR	DAVENPORT, FL 33896
CURRENT RESIDENT	175 RIDGEBROOK CT	DAVENPORT, FL 33837
CURRENT RESIDENT	1751 SERENO DR	DAVENPORT, FL 33896
CURRENT RESIDENT	1752 SERENO DR	DAVENPORT, FL 33896
CURRENT RESIDENT	1755 ROYAL RIDGE DR	DAVENPORT, FL 33896
CURRENT RESIDENT	1757 SERENO DR	DAVENPORT, FL 33896
CURRENT RESIDENT	176 BLUE JAY WAY	DAVENPORT, FL 33837
CURRENT RESIDENT	1763 SERENO DR	DAVENPORT, FL 33896
CURRENT RESIDENT	1769 SERENO DR	DAVENPORT, FL 33896
CURRENT RESIDENT	177 PRESTON AVE	DAVENPORT, FL 33837
CURRENT RESIDENT	1773 ROYAL RIDGE DR	DAVENPORT, FL 33896
CURRENT RESIDENT	1775 SERENO DR	DAVENPORT, FL 33896
CURRENT RESIDENT	178 BRUNSWICK DR	DAVENPORT, FL 33837-4534
CURRENT RESIDENT	178 HAMMOCK CT	DAVENPORT, FL 33837
CURRENT RESIDENT	1781 SERENO RD	DAVENPORT, FL 33896
CURRENT RESIDENT	1782 SERENO DR	DAVENPORT, FL 33896
CURRENT RESIDENT	1787 SERENO DR	DAVENPORT, FL 33896
CURRENT RESIDENT	1788 SERENO DR	DAVENPORT, FL 33896
CURRENT RESIDENT	179 BRUNSWICK DR	DAVENPORT, FL 33837-4535
CURRENT RESIDENT	179 HAMMOCK CT	DAVENPORT, FL 33837
CURRENT RESIDENT	1791 ROYAL RIDGE DR	DAVENPORT, FL 33896
CURRENT RESIDENT	1793 SERENO DR	DAVENPORT, FL 33896
CURRENT RESIDENT	1794 SERENO DR	DAVENPORT, FL 33896
CURRENT RESIDENT	1799 SERENO RD	DAVENPORT, FL 33896
CURRENT RESIDENT	180 SUNDOWN CT	DAVENPORT, FL 33837
CURRENT RESIDENT	1800 SERENO DR	DAVENPORT, FL 33896
CURRENT RESIDENT	1803 ROYAL RIDGE DR	DAVENPORT, FL 33896
CURRENT RESIDENT	1805 SERENO DR	DAVENPORT, FL 33896
CURRENT RESIDENT	1806 SERENO DR	DAVENPORT, FL 33896
CURRENT RESIDENT	181 SCRUB JAY WAY	DAVENPORT, FL 33896
CURRENT RESIDENT	181 SUNDOWN CT	DAVENPORT, FL 33837
CURRENT RESIDENT	1811 SERENO DR	DAVENPORT, FL 33896
CURRENT RESIDENT	1812 SERENO DR	DAVENPORT, FL 33896
CURRENT RESIDENT	1818 SERENO DR	DAVENPORT, FL 33896
CURRENT RESIDENT	1821 ROYAL RIDGE DR	DAVENPORT, FL 33896
CURRENT RESIDENT	1823 SERENO DR	DAVENPORT, FL 33896
CURRENT RESIDENT	1824 SERENO DR	DAVENPORT, FL 33896
CURRENT RESIDENT	1829 SERENO DR	DAVENPORT, FL 33896
CURRENT RESIDENT	183 PRESTON AVE	DAVENPORT, FL 33837
CURRENT RESIDENT	1830 SERENO DR	DAVENPORT, FL 33896
CURRENT RESIDENT	1835 SERENO DR	DAVENPORT, FL 33896
CURRENT RESIDENT	1836 SERENO DR	DAVENPORT, FL 33896
CURRENT RESIDENT	1838 ROYAL RIDGE DR	DAVENPORT, FL 33896
CURRENT RESIDENT	184 SANDY RIDGE DR	DAVENPORT, FL 33896
CURRENT RESIDENT	1842 SERENO DR	DAVENPORT, FL 33896
CURRENT RESIDENT	1848 SERENO DR	DAVENPORT, FL 33896
CURRENT RESIDENT	185 BRUNSWICK DR	DAVENPORT, FL 33837-4535
CURRENT RESIDENT	185 SANDY RIDGE DR	DAVENPORT, FL 33837
CURRENT RESIDENT	1853 SERENO DR	DAVENPORT, FL 33896
CURRENT RESIDENT	1854 SERENO DR	DAVENPORT, FL 33896
CURRENT RESIDENT	1856 ROYAL RIDGE DR	DAVENPORT, FL 33896
CURRENT RESIDENT	1857 ROYAL RIDGE DR	DAVENPORT, FL 33896
CURRENT RESIDENT	1859 SERENO DR	DAVENPORT, FL 33896
CURRENT RESIDENT	186 EARLMONT PL	DAVENPORT, FL 33896
CURRENT RESIDENT	1860 SERENO DR	DAVENPORT, FL 33896
CURRENT RESIDENT	1871 SERENO DR	DAVENPORT, FL 33896
CURRENT RESIDENT	1874 ROYAL RIDGE DR	DAVENPORT, FL 33896
CURRENT RESIDENT	1875 ROYAL RIDGE DR	DAVENPORT, FL 33896
CURRENT RESIDENT	188 RIDGEMONT CT	DAVENPORT, FL 33837
CURRENT RESIDENT	189 PRESTON AVE	DAVENPORT, FL 33837
CURRENT RESIDENT	1892 ROYAL RIDGE DR	DAVENPORT, FL 33896
CURRENT RESIDENT	1893 ROYAL RIDGE DR	DAVENPORT, FL 33896
CURRENT RESIDENT	1904 ROYAL RIDGE DR	DAVENPORT, FL 33896
CURRENT RESIDENT	1905 MARABOU DR	DAVENPORT, FL 33896
CURRENT RESIDENT	191 BRUNSWICK DR	DAVENPORT, FL 33837-4535
CURRENT RESIDENT	191 STARBIRD CT	DAVENPORT, FL 33837
CURRENT RESIDENT	1911 MARABOU DR	DAVENPORT, FL 33896
CURRENT RESIDENT	1912 MARABOU DR	DAVENPORT, FL 33896
CURRENT RESIDENT	1917 MARABOU DR	DAVENPORT, FL 33896
CURRENT RESIDENT	1918 MARABOU DR	DAVENPORT, FL 33896
CURRENT RESIDENT	1922 ROYAL RIDGE DR	DAVENPORT, FL 33896
CURRENT RESIDENT	1923 MARABOU DR	DAVENPORT, FL 33896
CURRENT RESIDENT	1924 MARABOU DR	DAVENPORT, FL 33896
CURRENT RESIDENT	1929 MARABOU DR	DAVENPORT, FL 33896
CURRENT RESIDENT	193 RIDGEBROOK CT	DAVENPORT, FL 33837
CURRENT RESIDENT	1930 MARABOU DR	DAVENPORT, FL 33896
CURRENT RESIDENT	1935 MARABOU DR	DAVENPORT, FL 33896
CURRENT RESIDENT	194 BLUE JAY WAY	DAVENPORT, FL 33837
CURRENT RESIDENT	1940 ROYAL RIDGE DR	DAVENPORT, FL 33896
CURRENT RESIDENT	1941 MARABOU DR	DAVENPORT, FL 33896
CURRENT RESIDENT	1947 MARABOU DR	DAVENPORT, FL 33896
CURRENT RESIDENT	1948 MARABOU DR	DAVENPORT, FL 33896
CURRENT RESIDENT	195 BLUE JAY WAY	DAVENPORT, FL 33837
CURRENT RESIDENT	195 PRESTON AVE	DAVENPORT, FL 33837
CURRENT RESIDENT	1953 MARABOU DR	DAVENPORT, FL 33896
CURRENT RESIDENT	1954 MARABOU DR	DAVENPORT, FL 33896
CURRENT RESIDENT	1958 ROYAL RIDGE DR	DAVENPORT, FL 33896
CURRENT RESIDENT	196 HAMMOCK CT	DAVENPORT, FL 33837
CURRENT RESIDENT	1960 MARABOU DR	DAVENPORT, FL 33896
CURRENT RESIDENT	1965 MARABOU DR	DAVENPORT, FL 33896
CURRENT RESIDENT	197 BRUNSWICK DR	DAVENPORT, FL 33837-4535
CURRENT RESIDENT	197 HAMMOCK CT	DAVENPORT, FL 33896
CURRENT RESIDENT	1971 MARABOU DR	DAVENPORT, FL 33896

CURRENT RESIDENT	1972 MARABOU DR	DAVENPORT, FL 33896
CURRENT RESIDENT	1978 MARABOU DR	DAVENPORT, FL 33896
CURRENT RESIDENT	198 SUNDOWN CT	DAVENPORT, FL 33837
CURRENT RESIDENT	1984 MARABOU DR	DAVENPORT, FL 33896
CURRENT RESIDENT	1989 MARABOU DR	DAVENPORT, FL 33896
CURRENT RESIDENT	199 SUNDOWN CT	DAVENPORT, FL 33837
CURRENT RESIDENT	1995 MARABOU DR	DAVENPORT, FL 33896
CURRENT RESIDENT	1996 MARABOU DR	DAVENPORT, FL 33896
CURRENT RESIDENT	200 KENDAL WAY	DAVENPORT, FL 33837
CURRENT RESIDENT	200 RIDGEMONT CT	DAVENPORT, FL 33837
CURRENT RESIDENT	2001 MARABOU DR	DAVENPORT, FL 33896
CURRENT RESIDENT	2002 MARABOU DR	DAVENPORT, FL 33896
CURRENT RESIDENT	2005 ROYAL RIDGE DR	DAVENPORT, FL 33896
CURRENT RESIDENT	2007 MARABOU DR	DAVENPORT, FL 33896
CURRENT RESIDENT	201 CENTER ST	DAVENPORT, FL 33896
CURRENT RESIDENT	201 PRESTON AVE	DAVENPORT, FL 33837
CURRENT RESIDENT	201 RIDGEMONT CT	DAVENPORT, FL 33837
CURRENT RESIDENT	2013 MARABOU DR	DAVENPORT, FL 33896
CURRENT RESIDENT	2014 MARABOU DR	DAVENPORT, FL 33896
CURRENT RESIDENT	2019 MARABOU DR	DAVENPORT, FL 33896
CURRENT RESIDENT	202 RUBINO DR	DAVENPORT, FL 33837
CURRENT RESIDENT	202 SPRING MEADOW WAY	DAVENPORT, FL 33896
CURRENT RESIDENT	202 STARBIRD CT	DAVENPORT, FL 33837
CURRENT RESIDENT	2020 MARABOU DR	DAVENPORT, FL 33896
CURRENT RESIDENT	2023 ROYAL RIDGE DR	DAVENPORT, FL 33896
CURRENT RESIDENT	2025 MARABOU RD	DAVENPORT, FL 33896
CURRENT RESIDENT	2026 MARABOU DR	DAVENPORT, FL 33896
CURRENT RESIDENT	203 RUBINO DR	DAVENPORT, FL 33837
CURRENT RESIDENT	203 STARBIRD CT	DAVENPORT, FL 33837
CURRENT RESIDENT	2031 MARABOU DR	DAVENPORT, FL 33896
CURRENT RESIDENT	2032 MARABOU DR	DAVENPORT, FL 33896
CURRENT RESIDENT	2037 MARABOU DR	DAVENPORT, FL 33896
CURRENT RESIDENT	204 DRAYTON AVE	DAVENPORT, FL 33837-4591
CURRENT RESIDENT	2043 MARABOU DR	DAVENPORT, FL 33896
CURRENT RESIDENT	2044 MARABOU DR	DAVENPORT, FL 33896
CURRENT RESIDENT	205 PARKER RD	DAVENPORT, FL 33896
CURRENT RESIDENT	2056 MARABOU DR	DAVENPORT, FL 33896
CURRENT RESIDENT	2059 ROYAL RIDGE DR	DAVENPORT, FL 33896
CURRENT RESIDENT	206 BLUE JAY WAY	DAVENPORT, FL 33837
CURRENT RESIDENT	206 KENDAL WAY	DAVENPORT, FL 33837
CURRENT RESIDENT	207 PRESTON AVE	DAVENPORT, FL 33837
CURRENT RESIDENT	2077 ROYAL RIDGE DR	DAVENPORT, FL 33896
CURRENT RESIDENT	208 GRASS ST	DAVENPORT, FL 33896
CURRENT RESIDENT	208 HAMMOCK CT	DAVENPORT, FL 33837
CURRENT RESIDENT	209 CENTER ST	DAVENPORT, FL 33896
CURRENT RESIDENT	2095 ROYAL RIDGE DR	DAVENPORT, FL 33896
CURRENT RESIDENT	210 CHURCH ST	DAVENPORT, FL 33896
CURRENT RESIDENT	210 DRAYTON AVE	DAVENPORT, FL 33837-4591
CURRENT RESIDENT	2106 SEQUOIA WAY	DAVENPORT, FL 33896
CURRENT RESIDENT	2107 ROYAL RIDGE DR	DAVENPORT, FL 33896
CURRENT RESIDENT	211 CENTER ST	DAVENPORT, FL 33896
CURRENT RESIDENT	211 DRAYTON AVE	DAVENPORT, FL 33837-4592
CURRENT RESIDENT	2112 KINNEY HARMON RD	DAVENPORT, FL 33896
CURRENT RESIDENT	2118 SEQUOIA WAY	DAVENPORT, FL 33896
CURRENT RESIDENT	212 PRESTON AVE	DAVENPORT, FL 33837
CURRENT RESIDENT	212 RUBINO DR	DAVENPORT, FL 33837
CURRENT RESIDENT	212 SCRUB JAY WAY	DAVENPORT, FL 33837
CURRENT RESIDENT	2124 SEQUOIA WAY	DAVENPORT, FL 33896
CURRENT RESIDENT	2125 ROYAL RIDGE DR	DAVENPORT, FL 33896
CURRENT RESIDENT	213 KENDAL WAY	DAVENPORT, FL 33837
CURRENT RESIDENT	213 PRESTON AVE	DAVENPORT, FL 33837
CURRENT RESIDENT	213 RUBINO DR	DAVENPORT, FL 33837
CURRENT RESIDENT	2130 SEQUOIA WAY	DAVENPORT, FL 33896
CURRENT RESIDENT	2136 SEQUOIA WAY	DAVENPORT, FL 33896
CURRENT RESIDENT	214 BRUNSWICK DR	DAVENPORT, FL 33837-4593
CURRENT RESIDENT	214 SANDY RIDGE DR	DAVENPORT, FL 33837
CURRENT RESIDENT	2142 SEQUOIA WAY	DAVENPORT, FL 33896
CURRENT RESIDENT	2143 ROYAL RIDGE DR	DAVENPORT, FL 33896
CURRENT RESIDENT	2148 SEQUOIA WAY	DAVENPORT, FL 33896
CURRENT RESIDENT	215 BRUNSWICK DR	DAVENPORT, FL 33837
CURRENT RESIDENT	215 CHURCH RD	LOUGHMAN, FL 33858
CURRENT RESIDENT	215 SANDY RIDGE DR	DAVENPORT, FL 33837
CURRENT RESIDENT	2154 SEQUOIA WAY	DAVENPORT, FL 33896
CURRENT RESIDENT	216 DRAYTON AVE	DAVENPORT, FL 33837-4591
CURRENT RESIDENT	216 EARLMONT PL	DAVENPORT, FL 33896
CURRENT RESIDENT	2160 ROYAL RIDGE DR	DAVENPORT, FL 33896
CURRENT RESIDENT	2160 SEQUOIA WAY	DAVENPORT, FL 33896
CURRENT RESIDENT	2163 SEQUOIA WAY	DAVENPORT, FL 33896
CURRENT RESIDENT	2166 SEQUOIA WAY	DAVENPORT, FL 33896
CURRENT RESIDENT	2178 ROYAL RIDGE DR	DAVENPORT, FL 33896
CURRENT RESIDENT	2178 SEQUOIA WAY	DAVENPORT, FL 33896
CURRENT RESIDENT	2179 ROYAL RIDGE DR	DAVENPORT, FL 33896
CURRENT RESIDENT	218 KENDAL WAY	DAVENPORT, FL 33837
CURRENT RESIDENT	218 PARKER RD	DAVENPORT, FL 33896
CURRENT RESIDENT	218 PRESTON AVE	DAVENPORT, FL 33837
CURRENT RESIDENT	218 RIDGEMONT CT	DAVENPORT, FL 33837
CURRENT RESIDENT	2181 SEQUOIA WAY	DAVENPORT, FL 33896
CURRENT RESIDENT	2186 SEQUOIA WAY	DAVENPORT, FL 33896
CURRENT RESIDENT	219 CENTER ST	LOUGHMAN, FL 33896
CURRENT RESIDENT	219 KENDAL WAY	DAVENPORT, FL 33837
CURRENT RESIDENT	219 PRESTON AVE	DAVENPORT, FL 33837
CURRENT RESIDENT	219 RIDGEMONT CT	DAVENPORT, FL 33837
CURRENT RESIDENT	2192 SEQUOIA WAY	DAVENPORT, FL 33896
CURRENT RESIDENT	2193 SEQUOIA WAY	DAVENPORT, FL 33896
CURRENT RESIDENT	2196 ROYAL RIDGE DR	DAVENPORT, FL 33896
CURRENT RESIDENT	2197 ROYAL RIDGE DR	DAVENPORT, FL 33896
CURRENT RESIDENT	2198 SEQUOIA WAY	DAVENPORT, FL 33896
CURRENT RESIDENT	2199 SEQUOIA WAY	DAVENPORT, FL 33896
CURRENT RESIDENT	220 BRUNSWICK DR	DAVENPORT, FL 33837-4593
CURRENT RESIDENT	220 CENTER ST	DAVENPORT, FL 33896
CURRENT RESIDENT	220 SPRING MEADOW WAY	DAVENPORT, FL 33896
CURRENT RESIDENT	220 STARBIRD CT	DAVENPORT, FL 33837
CURRENT RESIDENT	2204 SEQUOIA WAY	DAVENPORT, FL 33896
CURRENT RESIDENT	2205 SEQUOIA WAY	DAVENPORT, FL 33896
CURRENT RESIDENT	2208 ROYAL RIDGE DR	DAVENPORT, FL 33896
CURRENT RESIDENT	2209 ROYAL RIDGE DR	DAVENPORT, FL 33896
CURRENT RESIDENT	221 BRUNSWICK DR	DAVENPORT, FL 33837-4594
CURRENT RESIDENT	221 STARBIRD CT	DAVENPORT, FL 33837
CURRENT RESIDENT	2210 SEQUOIA WAY	DAVENPORT, FL 33896

CURRENT RESIDENT	2216 SEQUOIA WAY	DAVENPORT, FL 33896
CURRENT RESIDENT	2217 SEQUOIA WAY	DAVENPORT, FL 33896
CURRENT RESIDENT	222 DRAYTON AVE	DAVENPORT, FL 33837-4591
CURRENT RESIDENT	222 RONALD REAGAN PKWY	DAVENPORT, FL 33896
CURRENT RESIDENT	222 RUBINO DR	DAVENPORT, FL 33837
CURRENT RESIDENT	2222 SEQUOIA WAY	DAVENPORT, FL 33896
CURRENT RESIDENT	2226 ROYAL RIDGE DR	DAVENPORT, FL 33896
CURRENT RESIDENT	2227 ROYAL RIDGE DR	DAVENPORT, FL 33896
CURRENT RESIDENT	2228 SEQUOIA WAY	DAVENPORT, FL 33896
CURRENT RESIDENT	2229 SEQUOIA WAY	DAVENPORT, FL 33896
CURRENT RESIDENT	223 CENTER ST	DAVENPORT, FL 33896
CURRENT RESIDENT	223 RUBINO DR	DAVENPORT, FL 33837
CURRENT RESIDENT	2235 SEQUOIA WAY	DAVENPORT, FL 33896
CURRENT RESIDENT	224 BLUE JAY WAY	DAVENPORT, FL 33837
CURRENT RESIDENT	224 KENDAL WAY	DAVENPORT, FL 33837
CURRENT RESIDENT	224 PRESTON AVE	DAVENPORT, FL 33837
CURRENT RESIDENT	2241 SEQUOIA WAY	DAVENPORT, FL 33896
CURRENT RESIDENT	2244 ROYAL RIDGE DR	DAVENPORT, FL 33896
CURRENT RESIDENT	2245 ROYAL RIDGE DR	DAVENPORT, FL 33896
CURRENT RESIDENT	2247 SEQUOIA WAY	DAVENPORT, FL 33896
CURRENT RESIDENT	225 KENDAL WAY	DAVENPORT, FL 33837
CURRENT RESIDENT	225 PRESTON AVE	DAVENPORT, FL 33837
CURRENT RESIDENT	2253 SEQUOIA WAY	DAVENPORT, FL 33896
CURRENT RESIDENT	226 BRUNSWICK DR	DAVENPORT, FL 33837
CURRENT RESIDENT	226 HAMMOCK CT	DAVENPORT, FL 33837
CURRENT RESIDENT	226 RONALD REAGAN PKWY	DAVENPORT, FL 33896
CURRENT RESIDENT	2263 ROYAL RIDGE DR	DAVENPORT, FL 33896
CURRENT RESIDENT	2265 SEQUOIA WAY	DAVENPORT, FL 33896
CURRENT RESIDENT	227 BRUNSWICK DR	DAVENPORT, FL 33837
CURRENT RESIDENT	227 HAMMOCK CT	DAVENPORT, FL 33837
CURRENT RESIDENT	2270 SEQUOIA WAY	DAVENPORT, FL 33896
CURRENT RESIDENT	2271 SEQUOIA WAY	DAVENPORT, FL 33896
CURRENT RESIDENT	2277 SEQUOIA WAY	DAVENPORT, FL 33896
CURRENT RESIDENT	228 DRAYTON AVE	DAVENPORT, FL 33837
CURRENT RESIDENT	2281 ROYAL RIDGE DR	DAVENPORT, FL 33896
CURRENT RESIDENT	2283 SEQUOIA WAY	DAVENPORT, FL 33896
CURRENT RESIDENT	2289 SEQUOIA WAY	DAVENPORT, FL 33896
CURRENT RESIDENT	229 DRAYTON AVE	DAVENPORT, FL 33837-4592
CURRENT RESIDENT	229 GRASS ST	DAVENPORT, FL 33896
CURRENT RESIDENT	2294 SEQUOIA WAY	DAVENPORT, FL 33896
CURRENT RESIDENT	2295 SEQUOIA WAY	DAVENPORT, FL 33896
CURRENT RESIDENT	230 CENTER ST	DAVENPORT, FL 33896
CURRENT RESIDENT	230 KENDAL WAY	DAVENPORT, FL 33837
CURRENT RESIDENT	230 PRESTON AVE	DAVENPORT, FL 33837
CURRENT RESIDENT	230 SCRUB JAY WAY	DAVENPORT, FL 33837
CURRENT RESIDENT	2301 SEQUOIA WAY	DAVENPORT, FL 33896
CURRENT RESIDENT	2306 SEQUOIA WAY	DAVENPORT, FL 33896
CURRENT RESIDENT	231 KENDAL WAY	DAVENPORT, FL 33837
CURRENT RESIDENT	231 PRESTON AVE	DAVENPORT, FL 33837
CURRENT RESIDENT	231 SCRUB JAY WAY	DAVENPORT, FL 33837
CURRENT RESIDENT	2312 SEQUOIA WAY	DAVENPORT, FL 33896
CURRENT RESIDENT	232 BRUNSWICK DR	DAVENPORT, FL 33837
CURRENT RESIDENT	232 RUBINO DR	DAVENPORT, FL 33837
CURRENT RESIDENT	232 SANDY RIDGE DR	DAVENPORT, FL 33837
CURRENT RESIDENT	2324 SEQUOIA WAY	DAVENPORT, FL 33896
CURRENT RESIDENT	233 BRUNSWICK DR	DAVENPORT, FL 33837-4594
CURRENT RESIDENT	233 RONALD REAGAN PKWY	DAVENPORT, FL 33896
CURRENT RESIDENT	233 RUBINO DR	DAVENPORT, FL 33837
CURRENT RESIDENT	233 SANDY RIDGE DR	DAVENPORT, FL 33837
CURRENT RESIDENT	2330 SEQUOIA WAY	DAVENPORT, FL 33896
CURRENT RESIDENT	2336 SEQUOIA WAY	DAVENPORT, FL 33896
CURRENT RESIDENT	234 CENTER ST	DAVENPORT, FL 33896
CURRENT RESIDENT	234 DRAYTON AVE	DAVENPORT, FL 33837-4591
CURRENT RESIDENT	234 EARLMONT PL	DAVENPORT, FL 33896
CURRENT RESIDENT	234 RONALD REAGAN PKWY	DAVENPORT, FL 33896
CURRENT RESIDENT	2342 SEQUOIA WAY	DAVENPORT, FL 33896
CURRENT RESIDENT	235 DRAYTON AVE	DAVENPORT, FL 33837-4592
CURRENT RESIDENT	2354 SEQUOIA WAY	DAVENPORT, FL 33896
CURRENT RESIDENT	236 KENDAL WAY	DAVENPORT, FL 33837
CURRENT RESIDENT	236 PARKER RD	DAVENPORT, FL 33896
CURRENT RESIDENT	236 RIDGEMONT CT	DAVENPORT, FL 33837
CURRENT RESIDENT	2360 SEQUOIA WAY	DAVENPORT, FL 33896
CURRENT RESIDENT	2366 SEQUOIA WAY	DAVENPORT, FL 33896
CURRENT RESIDENT	237 PRESTON AVE	DAVENPORT, FL 33837
CURRENT RESIDENT	237 RIDGEMONT CT	DAVENPORT, FL 33837
CURRENT RESIDENT	2378 SEQUOIA WAY	DAVENPORT, FL 33896
CURRENT RESIDENT	238 BRUNSWICK DR	DAVENPORT, FL 33837
CURRENT RESIDENT	238 CENTER ST	DAVENPORT, FL 33896
CURRENT RESIDENT	238 SPRING MEADOW WAY	DAVENPORT, FL 33896
CURRENT RESIDENT	238 STARBIRD CT	DAVENPORT, FL 33837
CURRENT RESIDENT	239 BRUNSWICK DR	DAVENPORT, FL 33837
CURRENT RESIDENT	2390 SEQUOIA WAY	DAVENPORT, FL 33896
CURRENT RESIDENT	240 DRAYTON AVE	DAVENPORT, FL 33837-4591
CURRENT RESIDENT	241 DRAYTON AVE	DAVENPORT, FL 33837-4592
CURRENT RESIDENT	242 BLUE JAY WAY	DAVENPORT, FL 33837
CURRENT RESIDENT	242 KENDAL WAY	DAVENPORT, FL 33837
CURRENT RESIDENT	242 RUBINO DR	DAVENPORT, FL 33837
CURRENT RESIDENT	243 BLUE JAY WAY	DAVENPORT, FL 33837
CURRENT RESIDENT	243 PRESTON AVE	DAVENPORT, FL 33837
CURRENT RESIDENT	243 RUBINO DR	DAVENPORT, FL 33837
CURRENT RESIDENT	244 BRUNSWICK DR	DAVENPORT, FL 33837
CURRENT RESIDENT	244 HAMMOCK CT	DAVENPORT, FL 33837
CURRENT RESIDENT	245 BRUNSWICK DR	DAVENPORT, FL 33837
CURRENT RESIDENT	245 HAMMOCK CT	DAVENPORT, FL 33837
CURRENT RESIDENT	246 DRAYTON AVE	DAVENPORT, FL 33837-4591
CURRENT RESIDENT	247 DRAYTON AVE	DAVENPORT, FL 33837-4592
CURRENT RESIDENT	248 KENDAL WAY	DAVENPORT, FL 33837
CURRENT RESIDENT	248 SCRUB JAY WAY	DAVENPORT, FL 33837
CURRENT RESIDENT	249 PRESTON AVE	DAVENPORT, FL 33837
CURRENT RESIDENT	249 SCRUB JAY WAY	DAVENPORT, FL 33837
CURRENT RESIDENT	250 BRUNSWICK DR	DAVENPORT, FL 33837
CURRENT RESIDENT	250 SANDY RIDGE DR	DAVENPORT, FL 33837
CURRENT RESIDENT	251 BRUNSWICK DR	DAVENPORT, FL 33837
CURRENT RESIDENT	251 SANDY RIDGE DR	DAVENPORT, FL 33896
CURRENT RESIDENT	252 DRAYTON AVE	DAVENPORT, FL 33837-4591
CURRENT RESIDENT	252 EARLMONT PL	DAVENPORT, FL 33896
CURRENT RESIDENT	253 DRAYTON AVE	DAVENPORT, FL 33837-4592
CURRENT RESIDENT	253 EARLMONT PL	DAVENPORT, FL 33896
CURRENT RESIDENT	253 RUBINO DR	DAVENPORT, FL 33837

CURRENT RESIDENT	254 RIDGEMONT CT	DAVENPORT, FL 33837
CURRENT RESIDENT	255 RIDGEMONT CT	DAVENPORT, FL 33837
CURRENT RESIDENT	256 STARBIRD CT	DAVENPORT, FL 33837
CURRENT RESIDENT	257 BRUNSWICK DR	DAVENPORT, FL 33837
CURRENT RESIDENT	258 DRAYTON AVE	DAVENPORT, FL 33837-4591
CURRENT RESIDENT	260 BLUE JAY WAY	DAVENPORT, FL 33837
CURRENT RESIDENT	262 HAMMOCK CT	DAVENPORT, FL 33837
CURRENT RESIDENT	263 BRUNSWICK DR	DAVENPORT, FL 33837
CURRENT RESIDENT	263 HAMMOCK CT	DAVENPORT, FL 33837
CURRENT RESIDENT	263 RUBINO DR	DAVENPORT, FL 33837
CURRENT RESIDENT	264 DRAYTON AVE	DAVENPORT, FL 33837-4591
CURRENT RESIDENT	266 SCRUB JAY WAY	DAVENPORT, FL 33837
CURRENT RESIDENT	267 SCRUB JAY WAY	DAVENPORT, FL 33837
CURRENT RESIDENT	268 SANDY RIDGE DR	DAVENPORT, FL 33837
CURRENT RESIDENT	269 BRUNSWICK DR	DAVENPORT, FL 33837
CURRENT RESIDENT	269 SANDY RIDGE DR	DAVENPORT, FL 33837
CURRENT RESIDENT	270 DRAYTON AVE	DAVENPORT, FL 33837-4591
CURRENT RESIDENT	270 EARLMONT PL	DAVENPORT, FL 33896
CURRENT RESIDENT	271 EARLMONT PL	DAVENPORT, FL 33896
CURRENT RESIDENT	274 RONALD REAGAN PKWY	DAVENPORT, FL 33896
CURRENT RESIDENT	274 STARBIRD CT	DAVENPORT, FL 33837
CURRENT RESIDENT	275 BRUNSWICK DR	DAVENPORT, FL 33837
CURRENT RESIDENT	275 RUBINO DR	DAVENPORT, FL 33837
CURRENT RESIDENT	275 STARBIRD CT	DAVENPORT, FL 33837
CURRENT RESIDENT	276 DRAYTON AVE	DAVENPORT, FL 33837
CURRENT RESIDENT	276 RONALD REAGAN PKWY	DAVENPORT, FL 33896
CURRENT RESIDENT	278 BLUE JAY WAY	DAVENPORT, FL 33837
CURRENT RESIDENT	280 BRUNSWICK DR	DAVENPORT, FL 33837
CURRENT RESIDENT	280 HAMMOCK CT	DAVENPORT, FL 33837
CURRENT RESIDENT	281 BRUNSWICK DR	DAVENPORT, FL 33837
CURRENT RESIDENT	281 HAMMOCK CT	DAVENPORT, FL 33837
CURRENT RESIDENT	282 DRAYTON AVE	DAVENPORT, FL 33837
CURRENT RESIDENT	284 SCRUB JAY WAY	DAVENPORT, FL 33837
CURRENT RESIDENT	285 SCRUB JAY WAY	DAVENPORT, FL 33837
CURRENT RESIDENT	286 SANDY RIDGE DR	DAVENPORT, FL 33837
CURRENT RESIDENT	287 BRUNSWICK DR	DAVENPORT, FL 33837
CURRENT RESIDENT	287 SANDY RIDGE DR	DAVENPORT, FL 33837
CURRENT RESIDENT	288 DRAYTON AVE	DAVENPORT, FL 33837
CURRENT RESIDENT	288 EARLMONT PL	DAVENPORT, FL 33896
CURRENT RESIDENT	289 EARLMONT PL	DAVENPORT, FL 33896
CURRENT RESIDENT	293 BRUNSWICK DR	DAVENPORT, FL 33837
CURRENT RESIDENT	293 DRAYTON AVE	DAVENPORT, FL 33837
CURRENT RESIDENT	294 DRAYTON AVE	DAVENPORT, FL 33837
CURRENT RESIDENT	296 BLUE JAY WAY	DAVENPORT, FL 33837
CURRENT RESIDENT	297 BLUE JAY WAY	DAVENPORT, FL 33837
CURRENT RESIDENT	298 HAMMOCK CT	DAVENPORT, FL 33837
CURRENT RESIDENT	299 BRUNSWICK DR	DAVENPORT, FL 33837
CURRENT RESIDENT	299 DRAYTON AVE	DAVENPORT, FL 33837
CURRENT RESIDENT	300 DRAYTON AVE	DAVENPORT, FL 33837
CURRENT RESIDENT	300 SANDY RIDGE DR	DAVENPORT, FL 33896
CURRENT RESIDENT	301 CHURCH ST	DAVENPORT, FL 33896
CURRENT RESIDENT	301 SANDY RIDGE DR	DAVENPORT, FL 33837
CURRENT RESIDENT	302 EARLMONT PL	DAVENPORT, FL 33896
CURRENT RESIDENT	302 RONALD REAGAN PKWY	DAVENPORT, FL 33896
CURRENT RESIDENT	303 EARLMONT PL	DAVENPORT, FL 33896
CURRENT RESIDENT	303 FLORIDA AVE	DAVENPORT, FL 33897
CURRENT RESIDENT	304 TRIPOLI RD	DAVENPORT, FL 33896
CURRENT RESIDENT	305 BRUNSWICK DR	DAVENPORT, FL 33837
CURRENT RESIDENT	305 DRAYTON AVE	DAVENPORT, FL 33837
CURRENT RESIDENT	305 TRIPOLI RD	DAVENPORT, FL 33896
CURRENT RESIDENT	306 DRAYTON AVE	DAVENPORT, FL 33837
CURRENT RESIDENT	307 CHURCH ST	DAVENPORT, FL 33896
CURRENT RESIDENT	307 FLORIDA AVE	DAVENPORT, FL 33896
CURRENT RESIDENT	308 CHURCH ST	DAVENPORT, FL 33896
CURRENT RESIDENT	308 RONALD REAGAN PKWY	DAVENPORT, FL 33896
CURRENT RESIDENT	309 BLUE JAY WAY	DAVENPORT, FL 33837
CURRENT RESIDENT	310 BRUNSWICK DR	DAVENPORT, FL 33837
CURRENT RESIDENT	311 BRUNSWICK DR	DAVENPORT, FL 33837
CURRENT RESIDENT	311 DRAYTON AVE	DAVENPORT, FL 33837
CURRENT RESIDENT	312 DRAYTON AVE	DAVENPORT, FL 33837
CURRENT RESIDENT	3120 POINCIANA PKWY	KISSIMMEE, FL 34758
CURRENT RESIDENT	314 CHURCH ST	DAVENPORT, FL 33896
CURRENT RESIDENT	314 SCRUB JAY WAY	DAVENPORT, FL 33837
CURRENT RESIDENT	316 BRUNSWICK DR	DAVENPORT, FL 33837
CURRENT RESIDENT	316 TRIPOLI RD	DAVENPORT, FL 33896
CURRENT RESIDENT	317 BRUNSWICK DR	DAVENPORT, FL 33837
CURRENT RESIDENT	317 TRIPOLI RD	DAVENPORT, FL 33896
CURRENT RESIDENT	319 SANDY RIDGE DR	DAVENPORT, FL 33837
CURRENT RESIDENT	320 CHURCH ST	DAVENPORT, FL 33896
CURRENT RESIDENT	320 EARLMONT PL	DAVENPORT, FL 33896
CURRENT RESIDENT	321 EARLMONT PL	DAVENPORT, FL 33896
CURRENT RESIDENT	322 BRUNSWICK DR	DAVENPORT, FL 33837
CURRENT RESIDENT	323 BRUNSWICK DR	DAVENPORT, FL 33837
CURRENT RESIDENT	326 CHURCH ST	DAVENPORT, FL 33896
CURRENT RESIDENT	327 BLUE JAY WAY	DAVENPORT, FL 33837
CURRENT RESIDENT	329 BRUNSWICK DR	DAVENPORT, FL 33837
CURRENT RESIDENT	332 CHURCH ST	DAVENPORT, FL 33896
CURRENT RESIDENT	332 SCRUB JAY WAY	DAVENPORT, FL 33837
CURRENT RESIDENT	333 SCRUB JAY WAY	DAVENPORT, FL 33837
CURRENT RESIDENT	334 EARL RD	LOUGHMAN, FL 33858
CURRENT RESIDENT	335 BRUNSWICK DR	DAVENPORT, FL 33837
CURRENT RESIDENT	337 CHURCH ST	DAVENPORT, FL 33896
CURRENT RESIDENT	337 SANDY RIDGE DR	DAVENPORT, FL 33837
CURRENT RESIDENT	338 CHURCH ST	DAVENPORT, FL 33896
CURRENT RESIDENT	338 EARLMONT PL	DAVENPORT, FL 33896
CURRENT RESIDENT	339 EARLMONT PL	DAVENPORT, FL 33896
CURRENT RESIDENT	341 BRUNSWICK DR	DAVENPORT, FL 33837
CURRENT RESIDENT	345 BLUE JAY WAY	DAVENPORT, FL 33837
CURRENT RESIDENT	350 SCRUB JAY WAY	DAVENPORT, FL 33837
CURRENT RESIDENT	351 SCRUB JAY WAY	DAVENPORT, FL 33837
CURRENT RESIDENT	355 SANDY RIDGE DR	DAVENPORT, FL 33837
CURRENT RESIDENT	356 EARLMONT PL	DAVENPORT, FL 33896
CURRENT RESIDENT	357 EARLMONT PL	DAVENPORT, FL 33896
CURRENT RESIDENT	358 BRUNSWICK DR	DAVENPORT, FL 33837
CURRENT RESIDENT	364 BRUNSWICK DR	DAVENPORT, FL 33837
CURRENT RESIDENT	369 SCRUB JAY WAY	DAVENPORT, FL 33837
CURRENT RESIDENT	370 BRUNSWICK DR	DAVENPORT, FL 33837
CURRENT RESIDENT	371 BRUNSWICK DR	DAVENPORT, FL 33837
CURRENT RESIDENT	376 BRUNSWICK DR	DAVENPORT, FL 33837

CURRENT RESIDENT	377 BRUNSWICK DR	DAVENPORT, FL 33837
CURRENT RESIDENT	383 BRUNSWICK DR	DAVENPORT, FL 33837
CURRENT RESIDENT	389 BRUNSWICK DR	DAVENPORT, FL 33837
CURRENT RESIDENT	395 BRUNSWICK DR	DAVENPORT, FL 33837
CURRENT RESIDENT	401 BRUNSWICK DR	DAVENPORT, FL 33837
CURRENT RESIDENT	402 FLORIDA AVE	LOUGHMAN, FL 33858
CURRENT RESIDENT	403 SANDY RIDGE DR	DAVENPORT, FL 33837
CURRENT RESIDENT	404 RONALD REAGAN PKWY	DAVENPORT, FL 33896
CURRENT RESIDENT	405 RONALD REAGAN PKWY	DAVENPORT, FL 33896
CURRENT RESIDENT	406 BRUNSWICK DR	DAVENPORT, FL 33837
CURRENT RESIDENT	407 BRUNSWICK DR	DAVENPORT, FL 33837
CURRENT RESIDENT	408 EARLMONT PL	DAVENPORT, FL 33896
CURRENT RESIDENT	410 FLORIDA AVE	LOUGHMAN, FL 33858
CURRENT RESIDENT	411 BLUE JAY WAY	DAVENPORT, FL 33837
CURRENT RESIDENT	412 BRUNSWICK DR	DAVENPORT, FL 33837
CURRENT RESIDENT	413 BRUNSWICK DR	DAVENPORT, FL 33837
CURRENT RESIDENT	417 RONALD REAGAN PKWY	DAVENPORT, FL 33896
CURRENT RESIDENT	417 SCRUB JAY WAY	DAVENPORT, FL 33837
CURRENT RESIDENT	418 BRUNSWICK DR	DAVENPORT, FL 33837
CURRENT RESIDENT	419 BRUNSWICK DR	DAVENPORT, FL 33837
CURRENT RESIDENT	424 BRUNSWICK DR	DAVENPORT, FL 33837
CURRENT RESIDENT	425 BRUNSWICK DR	DAVENPORT, FL 33837
CURRENT RESIDENT	426 EARLMONT PL	DAVENPORT, FL 33896
CURRENT RESIDENT	429 BLUE JAY WAY	DAVENPORT, FL 33837
CURRENT RESIDENT	430 BRUNSWICK DR	DAVENPORT, FL 33837
CURRENT RESIDENT	431 BRUNSWICK DR	DAVENPORT, FL 33837
CURRENT RESIDENT	434 SCRUB JAY WAY	DAVENPORT, FL 33837
CURRENT RESIDENT	435 SCRUB JAY WAY	DAVENPORT, FL 33837
CURRENT RESIDENT	436 BRUNSWICK DR	DAVENPORT, FL 33837
CURRENT RESIDENT	437 BRUNSWICK DR	DAVENPORT, FL 33837
CURRENT RESIDENT	442 BRUNSWICK DR	DAVENPORT, FL 33837
CURRENT RESIDENT	443 BRUNSWICK DR	DAVENPORT, FL 33837
CURRENT RESIDENT	444 EARLMONT PL	DAVENPORT, FL 33896
CURRENT RESIDENT	447 BLUE JAY WAY	DAVENPORT, FL 33896
CURRENT RESIDENT	448 BRUNSWICK DR	DAVENPORT, FL 33837
CURRENT RESIDENT	449 BRUNSWICK DR	DAVENPORT, FL 33837
CURRENT RESIDENT	45100 CADIZ HARRISVILLE RD	CADIZ, OH 43907-9748
CURRENT RESIDENT	453 SCRUB JAY WAY	DAVENPORT, FL 33837
CURRENT RESIDENT	454 BRUNSWICK DR	DAVENPORT, FL 33837
CURRENT RESIDENT	455 BRUNSWICK DR	DAVENPORT, FL 33837
CURRENT RESIDENT	460 BRUNSWICK DR	DAVENPORT, FL 33837
CURRENT RESIDENT	461 BRUNSWICK DR	DAVENPORT, FL 33837
CURRENT RESIDENT	466 BRUNSWICK DR	DAVENPORT, FL 33837
CURRENT RESIDENT	467 BRUNSWICK DR	DAVENPORT, FL 33837
CURRENT RESIDENT	471 SCRUB JAY WAY	DAVENPORT, FL 33837
CURRENT RESIDENT	472 BRUNSWICK DR	DAVENPORT, FL 33837
CURRENT RESIDENT	473 BRUNSWICK DR	DAVENPORT, FL 33837
CURRENT RESIDENT	478 BRUNSWICK DR	DAVENPORT, FL 33837
CURRENT RESIDENT	479 BRUNSWICK DR	DAVENPORT, FL 33837
CURRENT RESIDENT	48270 MANHATTAN CIR	CANTON, MI 48188-1411
CURRENT RESIDENT	484 BRUNSWICK DR	DAVENPORT, FL 33837
CURRENT RESIDENT	485 BRUNSWICK DR	DAVENPORT, FL 33837
CURRENT RESIDENT	489 SCRUB JAY WAY	DAVENPORT, FL 33837
CURRENT RESIDENT	490 BRUNSWICK DR	DAVENPORT, FL 33837
CURRENT RESIDENT	491 BRUNSWICK DR	DAVENPORT, FL 33837
CURRENT RESIDENT	496 BRUNSWICK DR	DAVENPORT, FL 33837
CURRENT RESIDENT	497 BRUNSWICK DR	DAVENPORT, FL 33837
CURRENT RESIDENT	500 WESTCHESTER CT	DAVENPORT, FL 33837
CURRENT RESIDENT	501 SCRUB JAY WAY	DAVENPORT, FL 33837
CURRENT RESIDENT	502 BLUE JAY WAY	DAVENPORT, FL 33896
CURRENT RESIDENT	502 BRUNSWICK DR	DAVENPORT, FL 33837
CURRENT RESIDENT	502 FAIRHAVEN DR	DAVENPORT, FL 33837
CURRENT RESIDENT	502 WILMONT TER	DAVENPORT, FL 33837-4538
CURRENT RESIDENT	503 BLUE JAY WAY	DAVENPORT, FL 33896
CURRENT RESIDENT	503 BRUNSWICK DR	DAVENPORT, FL 33837
CURRENT RESIDENT	503 FAIRHAVEN DR	DAVENPORT, FL 33837
CURRENT RESIDENT	503 RONALD REAGAN PKWY	DAVENPORT, FL 33896
CURRENT RESIDENT	505 BROOKESHIRE DR	DAVENPORT, FL 33837
CURRENT RESIDENT	506 WESTCHESTER CT	DAVENPORT, FL 33837
CURRENT RESIDENT	508 BRUNSWICK DR	DAVENPORT, FL 33837
CURRENT RESIDENT	508 FAIRHAVEN DR	DAVENPORT, FL 33837
CURRENT RESIDENT	508 WILMONT TER	DAVENPORT, FL 33837-4538
CURRENT RESIDENT	509 BRUNSWICK DR	DAVENPORT, FL 33837
CURRENT RESIDENT	510 BROOKESHIRE DR	DAVENPORT, FL 33837
CURRENT RESIDENT	511 BROOKESHIRE DR	DAVENPORT, FL 33837
CURRENT RESIDENT	514 BRUNSWICK DR	DAVENPORT, FL 33837
CURRENT RESIDENT	514 FAIRHAVEN DR	DAVENPORT, FL 33837
CURRENT RESIDENT	514 WILMONT TER	DAVENPORT, FL 33837-4538
CURRENT RESIDENT	515 BRUNSWICK DR	DAVENPORT, FL 33837
CURRENT RESIDENT	515 FAIRHAVEN DR	DAVENPORT, FL 33837
CURRENT RESIDENT	515 WILMONT TER	DAVENPORT, FL 33837
CURRENT RESIDENT	516 BROOKESHIRE DR	DAVENPORT, FL 33837
CURRENT RESIDENT	517 BROOKESHIRE DR	DAVENPORT, FL 33837
CURRENT RESIDENT	519 SCRUB JAY WAY	DAVENPORT, FL 33837
CURRENT RESIDENT	520 BLUE JAY WAY	DAVENPORT, FL 33896
CURRENT RESIDENT	520 BRUNSWICK DR	DAVENPORT, FL 33837
CURRENT RESIDENT	520 WILMONT TER	DAVENPORT, FL 33837
CURRENT RESIDENT	521 BRUNSWICK DR	DAVENPORT, FL 33837
CURRENT RESIDENT	521 FAIRHAVEN DR	DAVENPORT, FL 33837
CURRENT RESIDENT	521 WILMONT TER	DAVENPORT, FL 33837-4539
CURRENT RESIDENT	522 BROOKESHIRE DR	DAVENPORT, FL 33837
CURRENT RESIDENT	522 SANDY RIDGE DR	DAVENPORT, FL 33837
CURRENT RESIDENT	523 BROOKESHIRE DR	DAVENPORT, FL 33837
CURRENT RESIDENT	524 HARRISWOOD CT	DAVENPORT, FL 33837
CURRENT RESIDENT	526 BRUNSWICK DR	DAVENPORT, FL 33837
CURRENT RESIDENT	526 WILMONT TER	DAVENPORT, FL 33837-4538
CURRENT RESIDENT	527 WILMONT TER	DAVENPORT, FL 33837-4539
CURRENT RESIDENT	528 BROOKESHIRE DR	DAVENPORT, FL 33837
CURRENT RESIDENT	529 BROOKESHIRE DR	DAVENPORT, FL 33837
CURRENT RESIDENT	530 HARRISWOOD CT	DAVENPORT, FL 33837-4536
CURRENT RESIDENT	532 BRUNSWICK DR	DAVENPORT, FL 33837
CURRENT RESIDENT	532 FAIRHAVEN DR	DAVENPORT, FL 33837
CURRENT RESIDENT	532 WILMONT TER	DAVENPORT, FL 33837-4538
CURRENT RESIDENT	533 FAIRHAVEN DR	DAVENPORT, FL 33837
CURRENT RESIDENT	533 WILMONT TER	DAVENPORT, FL 33837-4539
CURRENT RESIDENT	534 BROOKESHIRE DR	DAVENPORT, FL 33837
CURRENT RESIDENT	536 HARRISWOOD CT	DAVENPORT, FL 33837
CURRENT RESIDENT	536 WESTCHESTER CT	DAVENPORT, FL 33837
CURRENT RESIDENT	537 SCRUB JAY WAY	DAVENPORT, FL 33837

CURRENT RESIDENT	538 BLUE JAY WAY	DAVENPORT, FL 33896
CURRENT RESIDENT	538 BRUNSWICK DR	DAVENPORT, FL 33837
CURRENT RESIDENT	538 FAIRHAVEN DR	DAVENPORT, FL 33837
CURRENT RESIDENT	538 WILMONT TER	DAVENPORT, FL 33837-4538
CURRENT RESIDENT	539 FAIRHAVEN DR	DAVENPORT, FL 33837
CURRENT RESIDENT	539 WILMONT TER	DAVENPORT, FL 33837-4539
CURRENT RESIDENT	540 BROOKESHIRE DR	DAVENPORT, FL 33837
CURRENT RESIDENT	540 SANDY RIDGE DR	DAVENPORT, FL 33837
CURRENT RESIDENT	541 BROOKESHIRE DR	DAVENPORT, FL 33837
CURRENT RESIDENT	541 SANDY RIDGE DR	DAVENPORT, FL 33837
CURRENT RESIDENT	542 HARRISWOOD CT	DAVENPORT, FL 33837
CURRENT RESIDENT	542 WESTCHESTER CT	DAVENPORT, FL 33837
CURRENT RESIDENT	543 WESTCHESTER CT	DAVENPORT, FL 33837
CURRENT RESIDENT	544 BRUNSWICK DR	DAVENPORT, FL 33837
CURRENT RESIDENT	544 FAIRHAVEN DR	DAVENPORT, FL 33837
CURRENT RESIDENT	545 FAIRHAVEN DR	DAVENPORT, FL 33837
CURRENT RESIDENT	546 BROOKESHIRE DR	DAVENPORT, FL 33837
CURRENT RESIDENT	547 BROOKESHIRE DR	DAVENPORT, FL 33837
CURRENT RESIDENT	548 WESTCHESTER CT	DAVENPORT, FL 33837
CURRENT RESIDENT	549 WESTCHESTER CT	DAVENPORT, FL 33837
CURRENT RESIDENT	550 BRUNSWICK DR	DAVENPORT, FL 33837
CURRENT RESIDENT	550 FAIRHAVEN DR	DAVENPORT, FL 33837
CURRENT RESIDENT	551 FAIRHAVEN DR	DAVENPORT, FL 33837
CURRENT RESIDENT	553 BROOKESHIRE DR	DAVENPORT, FL 33837
CURRENT RESIDENT	554 HARRISWOOD CT	DAVENPORT, FL 33837
CURRENT RESIDENT	554 WESTCHESTER CT	DAVENPORT, FL 33837
CURRENT RESIDENT	555 HARRISWOOD CT	DAVENPORT, FL 33837
CURRENT RESIDENT	555 SCRUB JAY WAY	DAVENPORT, FL 33837
CURRENT RESIDENT	555 WESTCHESTER CT	DAVENPORT, FL 33837
CURRENT RESIDENT	556 BLUE JAY WAY	DAVENPORT, FL 33896
CURRENT RESIDENT	556 BRUNSWICK DR	DAVENPORT, FL 33837
CURRENT RESIDENT	5570 OSCEOLA AVE	KISSIMMEE, FL 34741
CURRENT RESIDENT	558 SANDY RIDGE DR	DAVENPORT, FL 33837
CURRENT RESIDENT	559 BROOKESHIRE DR	DAVENPORT, FL 33837
CURRENT RESIDENT	559 SANDY RIDGE DR	DAVENPORT, FL 33837
CURRENT RESIDENT	560 HARRISWOOD CT	DAVENPORT, FL 33837-4536
CURRENT RESIDENT	560 WESTCHESTER CT	DAVENPORT, FL 33837
CURRENT RESIDENT	561 HARRISWOOD CT	DAVENPORT, FL 33837-4537
CURRENT RESIDENT	561 WESTCHESTER CT	DAVENPORT, FL 33837
CURRENT RESIDENT	562 BRUNSWICK DR	DAVENPORT, FL 33837
CURRENT RESIDENT	562 FAIRHAVEN DR	DAVENPORT, FL 33837
CURRENT RESIDENT	564 BROOKESHIRE DR	DAVENPORT, FL 33837
CURRENT RESIDENT	565 BROOKESHIRE DR	DAVENPORT, FL 33837
CURRENT RESIDENT	567 WESTCHESTER CT	DAVENPORT, FL 33837
CURRENT RESIDENT	568 BRUNSWICK DR	DAVENPORT, FL 33837
CURRENT RESIDENT	568 FAIRHAVEN DR	DAVENPORT, FL 33837
CURRENT RESIDENT	569 BRUNSWICK DR	DAVENPORT, FL 33837
CURRENT RESIDENT	569 FAIRHAVEN DR	DAVENPORT, FL 33837
CURRENT RESIDENT	5-7 OZENGELL PLACE EUROKENT BUSINESS PARK	RAMSGATE KENT CT126PB, UNITED KINGDOM
CURRENT RESIDENT	571 BROOKESHIRE DR	DAVENPORT, FL 33837
CURRENT RESIDENT	572 HARRISWOOD CT	DAVENPORT, FL 33837-4536
CURRENT RESIDENT	573 SCRUB JAY WAY	DAVENPORT, FL 33837
CURRENT RESIDENT	573 WESTCHESTER CT	DAVENPORT, FL 33837
CURRENT RESIDENT	574 FAIRHAVEN DR	DAVENPORT, FL 33837
CURRENT RESIDENT	575 FAIRHAVEN DR	DAVENPORT, FL 33837
CURRENT RESIDENT	576 SANDY RIDGE DR	DAVENPORT, FL 33837
CURRENT RESIDENT	577 BROOKESHIRE DR	DAVENPORT, FL 33837
CURRENT RESIDENT	577 SANDY RIDGE DR	DAVENPORT, FL 33837
CURRENT RESIDENT	578 HARRISWOOD CT	DAVENPORT, FL 33837-4536
CURRENT RESIDENT	578 WESTCHESTER CT	DAVENPORT, FL 33837
CURRENT RESIDENT	579 WESTCHESTER CT	DAVENPORT, FL 33837
CURRENT RESIDENT	580 FAIRHAVEN DR	DAVENPORT, FL 33837
CURRENT RESIDENT	581 FAIRHAVEN DR	DAVENPORT, FL 33837
CURRENT RESIDENT	5825 N US HIGHWAY 17/92	LOUGHMAN, FL 33858
CURRENT RESIDENT	583 BROOKESHIRE DR	DAVENPORT, FL 33837
CURRENT RESIDENT	5835 GAINES RD	DAVENPORT, FL 33836
CURRENT RESIDENT	584 HARRISWOOD CT	DAVENPORT, FL 33837
CURRENT RESIDENT	584 WESTCHESTER CT	DAVENPORT, FL 33837
CURRENT RESIDENT	587 FAIRHAVEN DR	DAVENPORT, FL 33837
CURRENT RESIDENT	592 FAIRHAVEN DR	DAVENPORT, FL 33837
CURRENT RESIDENT	593 FAIRHAVEN DR	DAVENPORT, FL 33837
CURRENT RESIDENT	5945 US HIGHWAY 17/92	LOUGHMAN, FL 33858
CURRENT RESIDENT	595 BROOKESHIRE DR	DAVENPORT, FL 33837
CURRENT RESIDENT	599 FAIRHAVEN DR	DAVENPORT, FL 33837
CURRENT RESIDENT	60 CROSLANDS PARK BARROW IN FURNESS	CUMBRIA LA13 9LB, ENGLAND
CURRENT RESIDENT	600 SCRUB JAY WAY	DAVENPORT, FL 33896
CURRENT RESIDENT	6001 OLD KISSIMMEE RD	DAVENPORT, FL 33896
CURRENT RESIDENT	6004 US HIGHWAY 17/92	LOUGHMAN, FL 33858
CURRENT RESIDENT	6005 US HIGHWAY 17 92	DAVENPORT, FL 33896
CURRENT RESIDENT	601 BROOKESHIRE DR	DAVENPORT, FL 33837
CURRENT RESIDENT	601 SCRUB JAY WAY	DAVENPORT, FL 33896
CURRENT RESIDENT	6011 OLD KISSIMMEE RD	LOUGHMAN, FL 33858
CURRENT RESIDENT	6020 US HIGHWAY 17/92	LOUGHMAN, FL 33858
CURRENT RESIDENT	6026 N HIGHWAY 17/92	DAVENPORT, FL 33837
CURRENT RESIDENT	604 BLUE JAY WAY	DAVENPORT, FL 33896
CURRENT RESIDENT	604 FAIRHAVEN DR	DAVENPORT, FL 33837
CURRENT RESIDENT	605 FAIRHAVEN DR	DAVENPORT, FL 33837
CURRENT RESIDENT	606 SANDY RIDGE DR	DAVENPORT, FL 33837
CURRENT RESIDENT	6062 FOUR ACRES LN	DAVENPORT, FL 33896
CURRENT RESIDENT	607 BROOKESHIRE DR	DAVENPORT, FL 33837
CURRENT RESIDENT	607 SANDY RIDGE DR	DAVENPORT, FL 33837
CURRENT RESIDENT	6074 4 ACRES LN	DAVENPORT, FL 33896
CURRENT RESIDENT	6079 FOUR ACRES LN	DAVENPORT, FL 33896
CURRENT RESIDENT	6107 OLD KISSIMMEE RD	DAVENPORT, FL 33896
CURRENT RESIDENT	611 FAIRHAVEN DR	DAVENPORT, FL 33837
CURRENT RESIDENT	6110 US HIGHWAY 17/92	LOUGHMAN, FL 33858
CURRENT RESIDENT	6115 US HIGHWAY 17/92	LOUGHMAN, FL 33896
CURRENT RESIDENT	6118 US HIGHWAY 17/92	LOUGHMAN, FL 33858
CURRENT RESIDENT	613 BROOKESHIRE DR	DAVENPORT, FL 33837
CURRENT RESIDENT	617 FAIRHAVEN DR	DAVENPORT, FL 33837
CURRENT RESIDENT	618 SCRUB JAY WAY	DAVENPORT, FL 33896
CURRENT RESIDENT	619 BROOKESHIRE DR	DAVENPORT, FL 33837
CURRENT RESIDENT	619 SCRUB JAY WAY	DAVENPORT, FL 33896
CURRENT RESIDENT	6200 LEE VISTA BLVD STE 400	ORLANDO, FL 32822-5149
CURRENT RESIDENT	6218 OLD KISSIMMEE RD	DAVENPORT, FL 33896
CURRENT RESIDENT	622 FAIRHAVEN DR	DAVENPORT, FL 33837
CURRENT RESIDENT	6231 OLD KISSIMMEE RD	LOUGHMAN, FL 33858
CURRENT RESIDENT	624 BROOKESHIRE DR	DAVENPORT, FL 33837
CURRENT RESIDENT	624 SANDY RIDGE DR	DAVENPORT, FL 33837

CURRENT RESIDENT	625 BROOKESHIRE DR	DAVENPORT, FL 33837
CURRENT RESIDENT	625 SANDY RIDGE DR	DAVENPORT, FL 33837
CURRENT RESIDENT	628 FAIRHAVEN DR	DAVENPORT, FL 33837
CURRENT RESIDENT	6302 N US HIGHWAY 17 92	DAVENPORT, FL 33896
CURRENT RESIDENT	6306 OLD KISSIMMEE RD	DAVENPORT, FL 33837
CURRENT RESIDENT	631 BROOKESHIRE DR	DAVENPORT, FL 33837
CURRENT RESIDENT	6311 N US HIGHWAY 17/92	DAVENPORT, FL 33837
CURRENT RESIDENT	6312 OLD KISSIMMEE RD	DAVENPORT, FL 33896
CURRENT RESIDENT	6317 OLD KISSIMMEE RD	LOUGHMAN, FL 33858
CURRENT RESIDENT	634 FAIRHAVEN DR	DAVENPORT, FL 33837
CURRENT RESIDENT	636 BROOKESHIRE DR	DAVENPORT, FL 33837
CURRENT RESIDENT	636 SCRUB JAY WAY	DAVENPORT, FL 33896
CURRENT RESIDENT	637 BROOKESHIRE DR	DAVENPORT, FL 33837
CURRENT RESIDENT	637 SCRUB JAY WAY	DAVENPORT, FL 33896
CURRENT RESIDENT	640 BLUE JAY WAY	DAVENPORT, FL 33896
CURRENT RESIDENT	6409 N US HIGHWAY 17/92	DAVENPORT, FL 33896
CURRENT RESIDENT	641 FAIRHAVEN DR	DAVENPORT, FL 33837
CURRENT RESIDENT	642 BROOKESHIRE	DAVENPORT, FL 33837
CURRENT RESIDENT	642 FAIRHAVEN DR	DAVENPORT, FL 33837
CURRENT RESIDENT	642 SANDY RIDGE DR	DAVENPORT, FL 33837
CURRENT RESIDENT	6429 N US HIGHWAY 17 92	DAVENPORT, FL 33896
CURRENT RESIDENT	643 SANDY RIDGE DR	DAVENPORT, FL 33837
CURRENT RESIDENT	647 FAIRHAVEN DR	DAVENPORT, FL 33837
CURRENT RESIDENT	648 BROOKESHIRE DR	DAVENPORT, FL 33837
CURRENT RESIDENT	6500 N HWY 17 92	DAVENPORT, FL 33896
CURRENT RESIDENT	6503 US HIGHWAY 17/92	DAVENPORT, FL 33896
CURRENT RESIDENT	6505 N US HIGHWAY 17 92	DAVENPORT, FL 33896-9702
CURRENT RESIDENT	6506 N US HIGHWAY 17 92	DAVENPORT, FL 33896-9700
CURRENT RESIDENT	6521 DUSK CT	DAVENPORT, FL 33896
CURRENT RESIDENT	6525 OSCEOLA POLK LINE RD	DAVENPORT, FL 33896
CURRENT RESIDENT	6528 OLD TAMPA HWY	DAVENPORT, FL 33896
CURRENT RESIDENT	6530 DUSK CT	DAVENPORT, FL 33896
CURRENT RESIDENT	6531 DUSK CT	DAVENPORT, FL 33896
CURRENT RESIDENT	6538 OLD TAMPA HWY	DAVENPORT, FL 33896
CURRENT RESIDENT	654 BROOKESHIRE DR	DAVENPORT, FL 33837
CURRENT RESIDENT	654 SCRUB JAY WAY	DAVENPORT, FL 33896
CURRENT RESIDENT	6548 OLD TAMPA HWY	DAVENPORT, FL 33896
CURRENT RESIDENT	655 BROOKESHIRE DR	DAVENPORT, FL 33837
CURRENT RESIDENT	655 SCRUB JAY WAY	DAVENPORT, FL 33896
CURRENT RESIDENT	6551 DUSK CT	DAVENPORT, FL 33896
CURRENT RESIDENT	6558 OLD TAMPA HWY	DAVENPORT, FL 33896
CURRENT RESIDENT	656 BLUE JAY WAY	DAVENPORT, FL 33896
CURRENT RESIDENT	6568 OLD TAMPA HWY	DAVENPORT, FL 33896
CURRENT RESIDENT	6571 TWILIGHT CT	DAVENPORT, FL 33896
CURRENT RESIDENT	6578 OLD TAMPA HWY	DAVENPORT, FL 33896
CURRENT RESIDENT	6581 TWILIGHT CT	DAVENPORT, FL 33896
CURRENT RESIDENT	6588 OLD TAMPA HWY	DAVENPORT, FL 33896
CURRENT RESIDENT	6590 OSCEOLA POLK LINE RD	DAVENPORT, FL 33896
CURRENT RESIDENT	6590 TWILIGHT CT	DAVENPORT, FL 33896
CURRENT RESIDENT	6594 OSCEOLA POLK LINE RD	DAVENPORT, FL 33896
CURRENT RESIDENT	6598 OLD TAMPA HWY	DAVENPORT, FL 33896
CURRENT RESIDENT	660 SANDY RIDGE DR	DAVENPORT, FL 33837
CURRENT RESIDENT	6600 IVY MIST LN	DAVENPORT, FL 33896
CURRENT RESIDENT	6600 OSCEOLA POLK LINE RD	DAVENPORT, FL 33896
CURRENT RESIDENT	6600 TWILIGHT CT	DAVENPORT, FL 33896
CURRENT RESIDENT	6601 TWILIGHT CT	DAVENPORT, FL 33896
CURRENT RESIDENT	6604 OLD TAMPA HWY	DAVENPORT, FL 33896
CURRENT RESIDENT	6605 IVY MIST LN	DAVENPORT, FL 33896
CURRENT RESIDENT	6606 IVY MIST LN	DAVENPORT, FL 33896
CURRENT RESIDENT	6606 N HWY 17 92	DAVENPORT, FL 33896
CURRENT RESIDENT	6608 IVY MIST LN	DAVENPORT, FL 33896
CURRENT RESIDENT	6608 OLD KISSIMMEE RD	LOUGHMAN, FL 33858
CURRENT RESIDENT	6609 IVY MIST LN	DAVENPORT, FL 33896
CURRENT RESIDENT	661 BROOKESHIRE DR	DAVENPORT, FL 33837
CURRENT RESIDENT	661 SANDY RIDGE DR	DAVENPORT, FL 33837
CURRENT RESIDENT	6610 IVY MIST LN	DAVENPORT, FL 33896
CURRENT RESIDENT	6610 TWILIGHT CT	DAVENPORT, FL 33896
CURRENT RESIDENT	6612 OLD KISSIMMEE RD	DAVENPORT, FL 33896
CURRENT RESIDENT	6613 IVY MIST LN	DAVENPORT, FL 33896
CURRENT RESIDENT	6614 IVY MIST LN	DAVENPORT, FL 33896
CURRENT RESIDENT	6614 OLD TAMPA HWY	DAVENPORT, FL 33896
CURRENT RESIDENT	6614 OSCEOLA POLK LINE RD	DAVENPORT, FL 33896
CURRENT RESIDENT	6616 IVY MIST LN	DAVENPORT, FL 33896
CURRENT RESIDENT	6617 IVY MIST LN	DAVENPORT, FL 33896
CURRENT RESIDENT	6618 IVY MIST LN	DAVENPORT, FL 33896
CURRENT RESIDENT	6619 IVY MIST LN	DAVENPORT, FL 33896
CURRENT RESIDENT	6619 N US HIGHWAY 17 92	LOUGHMAN, FL 33858
CURRENT RESIDENT	6620 IVY MIST LN	DAVENPORT, FL 33896
CURRENT RESIDENT	6621 IVY MIST LN	DAVENPORT, FL 33896
CURRENT RESIDENT	6621 TWILIGHT CT	DAVENPORT, FL 33896
CURRENT RESIDENT	6622 IVY MIST LN	DAVENPORT, FL 33896
CURRENT RESIDENT	6624 IVY MIST LN	DAVENPORT, FL 33896
CURRENT RESIDENT	6624 OLD TAMPA HWY	DAVENPORT, FL 33896
CURRENT RESIDENT	6628 US HIGHWAY 92	LOUGHMAN, FL 33858
CURRENT RESIDENT	6630 TWILIGHT CT	DAVENPORT, FL 33896
CURRENT RESIDENT	6631 TWILIGHT CT	DAVENPORT, FL 33896
CURRENT RESIDENT	6632 S ORANGE BLOSSOM TRL	DAVENPORT, FL 33896
CURRENT RESIDENT	6634 OLD TAMPA HWY	DAVENPORT, FL 33896
CURRENT RESIDENT	6635 OLD TAMPA HWY	DAVENPORT, FL 33896
CURRENT RESIDENT	6635 S ORANGE BLOSSOM TRL	DAVENPORT, FL 33896
CURRENT RESIDENT	6640 TWILIGHT CT	DAVENPORT, FL 33896
CURRENT RESIDENT	6641 TWILIGHT CT	DAVENPORT, FL 33896
CURRENT RESIDENT	6644 OLD TAMPA HWY	DAVENPORT, FL 33896
CURRENT RESIDENT	6648 OSCEOLA POLK LINE RD	DAVENPORT, FL 33896
CURRENT RESIDENT	6650 TWILIGHT CT	DAVENPORT, FL 33896
CURRENT RESIDENT	6654 OLD TAMPA HWY	DAVENPORT, FL 33896
CURRENT RESIDENT	6656 OLD TAMPA HWY	DAVENPORT, FL 33896
CURRENT RESIDENT	6660 OLD TAMPA HWY	DAVENPORT, FL 33896
CURRENT RESIDENT	6660 OSCEOLA POLK LINE RD	DAVENPORT, FL 33896
CURRENT RESIDENT	6662 OLD TAMPA HWY	DAVENPORT, FL 33896
CURRENT RESIDENT	6664 OLD TAMPA HWY	DAVENPORT, FL 33896
CURRENT RESIDENT	6668 OLD TAMPA HWY	DAVENPORT, FL 33896
CURRENT RESIDENT	6670 OSCEOLA POLK LINE RD	DAVENPORT, FL 33896
CURRENT RESIDENT	6671 OSCEOLA POLK LINE RD	DAVENPORT, FL 33896
CURRENT RESIDENT	6674 OLD TAMPA HWY	DAVENPORT, FL 33896
CURRENT RESIDENT	668 BROOKESHIRE DR	DAVENPORT, FL 33837
CURRENT RESIDENT	669 BROOKESHIRE DR	DAVENPORT, FL 33837
CURRENT RESIDENT	6702 US HIGHWAY 17/92	HAINES CITY, FL 33844
CURRENT RESIDENT	6703 US HIGHWAY 17/92	HAINES CITY, FL 33844

CURRENT RESIDENT	6708 N HWY 17 92	DAVENPORT, FL 33896
CURRENT RESIDENT	6711 OLD TAMPA HWY	DAVENPORT, FL 33896
CURRENT RESIDENT	6713 US HIGHWAY 92	LOUGHMAN, FL 33858
CURRENT RESIDENT	6715 EAST AVE	DAVENPORT, FL 33896
CURRENT RESIDENT	6730 N HWY 17 92	DAVENPORT, FL 33896
CURRENT RESIDENT	674 BROOKESHIRE DR	DAVENPORT, FL 33837
CURRENT RESIDENT	6746 OLD KISSIMMEE RD	DAVENPORT, FL 33896
CURRENT RESIDENT	675 BROOKESHIRE DR	DAVENPORT, FL 33837
CURRENT RESIDENT	6750 OLD KISSIMMEE RD	DAVENPORT, FL 33896
CURRENT RESIDENT	678 SANDY RIDGE DR	DAVENPORT, FL 33837
CURRENT RESIDENT	6781 OSCEOLA POLK LINE RD	DAVENPORT, FL 33896
CURRENT RESIDENT	679 SANDY RIDGE DR	DAVENPORT, FL 33837
CURRENT RESIDENT	6795 S ORANGE BLOSSOM TRL	DAVENPORT, FL 33896
CURRENT RESIDENT	680 BROOKESHIRE DR	DAVENPORT, FL 33837
CURRENT RESIDENT	6801 PARKER RD	LOUGHMAN, FL 33858
CURRENT RESIDENT	6802 STATE ROAD 532	DAVENPORT, FL 33837
CURRENT RESIDENT	6804 OSCEOLA POLK LINE RD	DAVENPORT, FL 33896
CURRENT RESIDENT	6804 US HIGHWAY 92	LOUGHMAN, FL 33858
CURRENT RESIDENT	6805 EAST AVE	DAVENPORT, FL 33896
CURRENT RESIDENT	6805 OLD KISSIMMEE RD	DAVENPORT, FL 33897
CURRENT RESIDENT	6805 S ORANGE BLOSSOM TRL	DAVENPORT, FL 33896
CURRENT RESIDENT	6806 LORENZA LN	DAVENPORT, FL 33896
CURRENT RESIDENT	6807 S ORANGE BLOSSOM TRL	DAVENPORT, FL 33896
CURRENT RESIDENT	681 BROOKESHIRE DR	DAVENPORT, FL 33837
CURRENT RESIDENT	6810 S ORANGE BLOSSOM TRL	DAVENPORT, FL 33896
CURRENT RESIDENT	6812 EAST AVE	DAVENPORT, FL 33896
CURRENT RESIDENT	6812 LORENZA LN	DAVENPORT, FL 33896
CURRENT RESIDENT	6812 OSCEOLA POLK LINE RD	DAVENPORT, FL 33896
CURRENT RESIDENT	6813 LORENZA LN	DAVENPORT, FL 33896
CURRENT RESIDENT	6814 LORENZA LN	DAVENPORT, FL 33896
CURRENT RESIDENT	6814 S ORANGE BLOSSOM TRL	DAVENPORT, FL 33896
CURRENT RESIDENT	6818 EAST AVE	DAVENPORT, FL 33896
CURRENT RESIDENT	6818 S ORANGE BLOSSOM TRL	DAVENPORT, FL 33896
CURRENT RESIDENT	6820 OLD KISSIMMEE RD	DAVENPORT, FL 33837
CURRENT RESIDENT	6822 EAST AVE	DAVENPORT, FL 33896
CURRENT RESIDENT	6822 OSCEOLA POLK LINE RD	DAVENPORT, FL 33896
CURRENT RESIDENT	6823 EAST AVE	DAVENPORT, FL 33896
CURRENT RESIDENT	6824 EAST AVE	DAVENPORT, FL 33896
CURRENT RESIDENT	686 BROOKESHIRE DR	DAVENPORT, FL 33837
CURRENT RESIDENT	687 BROOKESHIRE DR	DAVENPORT, FL 33837
CURRENT RESIDENT	6900 S ORANGE BLOSSOM TRL STE 432	ORLANDO, FL 32809-5734
CURRENT RESIDENT	6910 OLD KISSIMMEE RD	DAVENPORT, FL 33896
CURRENT RESIDENT	692 BROOKESHIRE DR	DAVENPORT, FL 33837
CURRENT RESIDENT	693 BROOKESHIRE DR	DAVENPORT, FL 33837
CURRENT RESIDENT	6930 HIGHWAY 17 92 N	DAVENPORT, FL 33896
CURRENT RESIDENT	698 BROOKESHIRE DR	DAVENPORT, FL 33837
CURRENT RESIDENT	699 BROOKESHIRE DR	DAVENPORT, FL 33837
CURRENT RESIDENT	701 SANDY RIDGE DR	DAVENPORT, FL 33837
CURRENT RESIDENT	703 SCRUB JAY WAY	DAVENPORT, FL 33896
CURRENT RESIDENT	705 BROOKESHIRE DR	DAVENPORT, FL 33837
CURRENT RESIDENT	711 BROOKESHIRE DR	DAVENPORT, FL 33837
CURRENT RESIDENT	715 PRESIDENT ST	BROOKLYN, NY 11215-1207
CURRENT RESIDENT	716 BROOKESHIRE DR	DAVENPORT, FL 33837
CURRENT RESIDENT	717 BROOKESHIRE DR	DAVENPORT, FL 33837
CURRENT RESIDENT	719 SANDY RIDGE DR	DAVENPORT, FL 33837
CURRENT RESIDENT	720 SCRUB JAY WAY	DAVENPORT, FL 33896
CURRENT RESIDENT	721 SCRUB JAY WAY	DAVENPORT, FL 33896
CURRENT RESIDENT	7215 OLD KISSIMMEE RD	DAVENPORT, FL 33896
CURRENT RESIDENT	7225 OLD KISSIMMEE RD	DAVENPORT, FL 33896
CURRENT RESIDENT	723 BROOKESHIRE DR	DAVENPORT, FL 33897
CURRENT RESIDENT	729 BROOKESHIRE DR	DAVENPORT, FL 33837
CURRENT RESIDENT	735 BROOKESHIRE DR	DAVENPORT, FL 33837
CURRENT RESIDENT	737 SANDY RIDGE DR	DAVENPORT, FL 33837
CURRENT RESIDENT	738 SCRUB JAY WAY	DAVENPORT, FL 33896
CURRENT RESIDENT	739 SCRUB JAY WAY	DAVENPORT, FL 33896
CURRENT RESIDENT	741 BROOKESHIRE DR	DAVENPORT, FL 33837
CURRENT RESIDENT	756 SCRUB JAY WAY	DAVENPORT, FL 33896
CURRENT RESIDENT	757 SCRUB JAY WAY	DAVENPORT, FL 33896
CURRENT RESIDENT	803 SANDY RIDGE DR	DAVENPORT, FL 33837
CURRENT RESIDENT	804 SCRUB JAY WAY	DAVENPORT, FL 33896
CURRENT RESIDENT	805 SCRUB JAY WAY	DAVENPORT, FL 33896
CURRENT RESIDENT	821 SANDY RIDGE DR	DAVENPORT, FL 33837
CURRENT RESIDENT	822 SCRUB JAY WAY	DAVENPORT, FL 33896
CURRENT RESIDENT	823 SCRUB JAY WAY	DAVENPORT, FL 33896
CURRENT RESIDENT	838 SANDY RIDGE DR	DAVENPORT, FL 33896
CURRENT RESIDENT	839 SANDY RIDGE DR	DAVENPORT, FL 33837
CURRENT RESIDENT	840 SCRUB JAY WAY	DAVENPORT, FL 33896
CURRENT RESIDENT	841 SCRUB JAY WAY	DAVENPORT, FL 33896
CURRENT RESIDENT	856 SANDY RIDGE DR LOT 130	DAVENPORT, FL 33837
CURRENT RESIDENT	857 SANDY RIDGE DR	DAVENPORT, FL 33896
CURRENT RESIDENT	858 SCRUB JAY WAY	DAVENPORT, FL 33896
CURRENT RESIDENT	859 SCRUB JAY WAY	DAVENPORT, FL 33896
CURRENT RESIDENT	874 SANDY RIDGE DR	DAVENPORT, FL 33837
CURRENT RESIDENT	875 SANDY RIDGE DR	DAVENPORT, FL 33837
CURRENT RESIDENT	876 SCRUB JAY WAY	DAVENPORT, FL 33896
CURRENT RESIDENT	877 SCRUB JAY WAY	DAVENPORT, FL 33896
CURRENT RESIDENT	893 SANDY RIDGE DR	DAVENPORT, FL 33837
CURRENT RESIDENT	9 LEDGEWOOD RD	WOBURN, MA 01801-5471
CURRENT RESIDENT	9 SHOSHANA DR	RICHMOND HILL ON L4S2N9, CANADA
CURRENT RESIDENT	904 SANDY RIDGE DR	DAVENPORT, FL 33837
CURRENT RESIDENT	905 SANDY RIDGE DR	DAVENPORT, FL 33837
CURRENT RESIDENT	922 SANDY RIDGE DR LOT 127	DAVENPORT, FL 33837
CURRENT RESIDENT	923 SANDY RIDGE DR LOT 34	DAVENPORT, FL 33837
CURRENT RESIDENT	940 SANDY RIDGE DR	DAVENPORT, FL 33837
CURRENT RESIDENT	941 SANDY RIDGE DR LOT 35	DAVENPORT, FL 33837
CURRENT RESIDENT	958 SANDY RIDGE DR	DAVENPORT, FL 33837
CURRENT RESIDENT	959 SANDY RIDGE DR	DAVENPORT, FL 33837
CURRENT RESIDENT	976 SANDY RIDGE DR LOT 124	DAVENPORT, FL 33837
CURRENT RESIDENT	977 SANDY RIDGE DR	DAVENPORT, FL 33837
CURRENT RESIDENT	PO BOX 1964	DAVENPORT, FL 33836-1964
CURRENT RESIDENT	PO BOX 988	BARTOW, FL 33831-0988
CURRY DAVID RENALDO JR	PO BOX 172	LOUGHMAN, FL 33858-0172
DALESSIO DESIREE	512 HILLSIDE CT	HAMBURG, PA 19526-1300
DALEY JACK B	31 KELSEY DR	BUFFALO, NY 14224-1917
DAVID RICHARD E	8 SUPERIOR DR	HUDSON, MA 01749-3129
DAVIES ANDREW D	8 SILVER LANE	PURLEY SURLEY CR8 34G, UNITED KINGDOM
DAVIS ALLEN H EST	2209 NEPTUNE RD	KISSIMMEE, FL 34744
DAVIS GLEN H	121 E 13TH ST	SAINT CLOUD, FL 34769-4749
DAVIS LARRY SAMUEL	383 LOOP RD	SAVOY, MA 01256-9306

DAVIS WILLIE ESTATE OF	C/O EVERETT DAVIS	6930 US HIGHWAY 17 92 N	DAVENPORT, FL 33896-8623
DE MUELENAERE ANDRE M		18 PATRIJZENSTRAAT	3078 EVERBERG, BELGIUM
DEJESUS LUIS M		563 ORANGE ST APT 303	NEWARK, NJ 07107-1565
DENG JIANXUN		82 MEADOW LARK LN	BELLE MEAD, NJ 08502-4930
DENHAM THELMA CLAUDINE		PO BOX 1754	DAVENPORT, FL 33836-1754
DESLAURIERS WILFRED R		PO BOX 466	LOUGHMAN, FL 33858-0466
DEUTSCHE BANK NATIONAL TRUST COMPANY	C/O OCWEN ATTN: VAULT DEPT	5720 PREMIER PARK DR	WEST PALM BEACH, FL 33407-1610
DIAMONDBACK LAND CO LLC		411 W CENTRAL PKWY	ALTAMONTE SPRINGS, FL 32714
DIAZ GONZALEZ NELSON		1975 KIMLYN CIR	KISSIMMEE, FL 34758
DICKERSON AMANDA C		10207 NAVARRE CT	RICHMOND, VA 23238-5544
DIKENGIL YAHYA M		539 E PASSAIC AVE	BLOOMFIELD, NJ 07003-5316
DIOP MOUSSA		PO BOX 590404	ORLANDO, FL 32859-0404
DIRCKSON LORINE		612 CARVER DR	LAKE WALES, FL 33853-3601
DOUGLAS DARRELL JR		6302 US HIGHWAY 17 92 N	DAVENPORT, FL 33896-9763
DOWIAT BUJWIT JENNIE	BUJWIT PHYLLIS ANNE	1817 AMERICANA BLVD APT 31K	ORLANDO, FL 32839
DOYLE MICHAEL J		6760 LONG AVE	PLACERVILLE, CA 95667-6720
DUBOIS ROBERT R	DUBOIS CONNIE M, DUBOIS CARL T	PO BOX 957	PIGEON FORGE, TN 37868
DUDNEY JACKIE LYNN		1781 SERENO DR	DAVENPORT, FL 33896-8603
DUKE ENERGY FLORIDA INC	C/O TAX DEPT DEC41B	550 S TRYON ST	CHARLOTTE, NC 28202-4200
DUKE ENERGY FLORIDA INC		550 S TRYON ST, TAX DEPT-DEC41B	CHARLOTTE, NC 28202
DUNN MICHAEL A		3154 EILEEN ST	DECATUR, IL 62521-8836
E ESTATE LLC		2821 TUPELO CT	LONGWOOD, FL 32779-3007
EDDIES HOUSE LLC		RUA MANOEL FIGUEIREDO LANDIM	510 CITY CAMPO GRANDE CEP 04693 130, SAO PAULO
EIDENMILLER CHARLES W		66 SOLLINGER LN	PITTSBURGH, PA 15209-2014
ELLIS MARK		1 KENILWORTH DRIVE	GILLINGHAM KENT ME8 9DP, UNITED KINGDOM
ELSE PHILIP		27 BEECHDALE RD MANSFIELD WOODHOUSE	NOTTS NG199GQ, UNITED KINGDOM
EMBREY THOMAS E		PO BOX 531	LOUGHMAN, FL 33858-0531
ENGRACIO CARLOS	ENGRACIO GLORIA M	9120 SW 27TH ST	MIAMI, FL 33165-3210
ENGVIG FAMILY REVOCABLE TRUST		150 CHICKASAW ST	VENTURA, CA 93001-4436
ERI GROUP LLC		18 HARBOUR DR S	BOYNTON BEACH, FL 33435-6213
ESH MICHAEL		631 SPRINGVILLE RD	NEW HOLLAND, PA 17557-9561
EVANS JOHN MICHAEL		1821 BRENTWOOD	MUSCLE SHOALS, AL 35661-4707
FAIRCHILD MARTIN		THE HAWTHORE 27, 8 BROADGATE	SUTTON ST EDMOND SPALDING PE120LR, ENGLAND
FAMAKIN JAMES O		8 WILLOW DR	CATERTON OXFORDSHIRE ENGLAND 0X181JU, UNITED KINGDOM
FANG ROSA		13759 DEARBORN ST	CORONA, CA 92880-4207
FARES HUSSEIN M		11947 MAGNOLIA FALLS DR	JACKSONVILLE, FL 32258-2592
FEINBERG ARIELLE		3255 NE 184TH ST APT 12410	AVENTURA, FL 33160-4992
FENG YANGHONG		3305 ARCOLA RD	COLLEGEVILLE, PA 19426-3465
FERGUSON DAVID JAMES		89 HERON VIEW	MOTHERWELL ML1 2FL, SCOTLAND
FISCHER ROBERT R ESTATE		732 DAWES AVE	UTICA, NY 13502-1638
FISHER CARL BARRY		29 VALLEY ROAD	BIRMINGHAM WEST MIDLANDS B43 5DN, UNITED KINGDOM
FISHER JONATHAN		2980 JOHNSON ST	KISSIMMEE, FL 34744-1369
FLA FINANCE LLC		PO BOX 700607	SAINT CLOUD, FL 34770-0607
FLORESTAL DUPUY		5036 SANCERRE CIR	LAKE WORTH, FL 33463-7452
FLORIDA DEPARTMENT OF TRANSPORTATION		PO BOX 1249	BARTOW, FL 33831-1249
FOLWELL HARRY C		6970 CHILI RIGA CENTER RD	CHURCHVILLE, NY 14428-9506
FOR PETES SAKE CANCER RESPITE FOUNDATION		620 W GERMANTOWN PIKE STE 250	PLYMOUTH MEETING, PA 19462-1078
FORTIS-OLIVERAS MONSERRATE		469 MAGPIE CT	KISSIMMEE, FL 34759
FOX VICTORIA LOUISE		35 CHAYTOR DRIVE, CV10 9SU	NUNEATON WARWICKSHIRE, ENGLAND
FRYE CLIFTON		PO BOX 935	INTERCESSION CITY, FL 33848-0935
FU CHONG		BLOCK K 13 FLOOR	22 SCENIC VILLA DRIVE POKFULAM, HONG KONG
FUENTES GAMALIEL MARTINEZ		28-4 CALLE 34, URB MIRAFLORES	BAYAMON, PR 00957-3833
FUENTES REYMOND LOUIS		RR 3 BOX 11323	MANATI, PR 00674-9705
GAINES CYNTHIA ANN		12400 CHELTON LN	BOWIE, MD 20715-1533
GALLIMORE REBECA V		PO BOX 896	LOUGHMAN, FL 33858-0896
GAMMICCHIA ANTONINO		217 BARRIE ST	BRADFORD ON L32 2B1, CANANDA
GANNOUNI MOURAD		352 CHESHIRE WAY	DAVENPORT, FL 33897-3874
GARCIA JONATHAN M		15024 277TH PL NE	DUVALL, WA 98019-8567
GARCIA RICHARD		56B RIDGEWAY	CHATTAM KENT ME4 6PB, UNITED KINGDOM
GARCIA TERESA GAYOL		335 SW 33RD AVE	MIAMI, FL 33135-1110
GIBBONS ARCHIE JR		710 LEE ST	KISSIMMEE, FL 34741-4824
GIBBONS MARY JACKSON		PO BOX 715	LOUGHMAN, FL 33858-0715
GIBBONS NORA TESTAMENTARY TRUST	C/O VIANN T JOHNSON	37 DAY VIEW DR	HAGERSTOWN, MD 21740-6712
GIDAR RAVINDER		IVER GARDENS WOOD LANE	IVER BUCKS SL0OLA, ENGLAND
GILCHRIST ALISTAIR		9329 OGLETHORPE DR	GROVELAND, FL 34736
GILL MANMOHAN		15 HANSON GARDENS	SOUTHALL MIDDLESEX UB11BP, UNITED KINGDOM
GILMORE JOHN A JR		135 KNOLLRIDGE DR	NORTH SMITHFIELD, RI 02896-8171
GISSING GUY CHARLES		HOLCOMBE VIEW 30 CLAYBANK DRIVE	TOTTINGTON BURY LANCHASHIRE BL84BU, ENGLAND
GIULIANO BRUNO		44 LISMER CRES	BOLTON ONTARIO L7E 2W5, CANADA
GLENN JEANETTE H		PO BOX 214	LOUGHMAN, FL 33858-0214
GLUCK LIANE J		35 SUTTON PL APT 18B	NEW YORK, NY 10022-2429
GMC BROADWAY REALTY TRUST		38 CHURCH ST	WINCHESTER, MA 01890-2522
GOMEZ PAUL ROLDAN		163 THORNBUSH PKWY	DAVENPORT, FL 33837-5854
GONZALEZ ROBERT		5546 W WAVELAND AVE	CHICAGO, IL 60641-3235
GOPAUL VIDYA MITRA		304 KIRBY CRESCENT	NEWMARKET ONTARIO L3X1G9, CANADA
GORDON LITTLE ANTHONY		PO BOX 2440	DAVENPORT, FL 33836-2440
GORYANCE ALLEN J		7467 HUNTING LAKE DR	PAINESVILLE, OH 44077-8917
GOTTS FAMILY PROPERTIES LLC		9002 ESTHEL RD	TAMPA, FL 33637-5104
GRAABRAEK PER ARE		MARCELLO HAUGENS VEI 24	3610 KONGSBERG, NORWAY
GRAEBER RUSS		2603 VESER LN	WILLOW GROVE, PA 19090-1023
GRAHAM JABULANI		186 TORTUGA CT	DAVENPORT, FL 33837-9261
GRANT HARRY LEE JR	C/O MARY D GRANT	276 GENESEE ST APT 308	UTICA, NY 13502-4621
GRANT JEFFREY T		700 MIRROR TER NW APT 203	WINTER HAVEN, FL 33881-2385
GREEN JACQUELINE E		5412 CONWAY POINTE CT	ORLANDO, FL 32812-5391
GREY KENNETH W		614 GLADE RUN RD	KITTANNING, PA 16201-7444
GRIFFIN ETHEL BELL		PO BOX 134	LOUGHMAN, FL 33858-0134
GRIFFIN RICHARD S		3280 SOHO ST UNIT 208	ORLANDO, FL 32835
GRIFFITHS MARK RICHARD		61 THE MANOR BILLING GARDEN VILLAGES	NORTHAMPTON NN3 9EX, UNITED KINGDOM
GRIFFITHS MITCHELL		181 HORNBY RD	BLACKPOOL LANCASHIRE FY14JA, ENGLAND
GRIMES JOHN MICHAEL		364 BRIGHTVIEW DR	LAKE MARY, FL 32746-2375
GRQ INC	C/O ALISTAIR COOMER	YORK HOUSE 23 KINGSWAY	LONDON WC2B 6UJ, ENGLAND
GU LING		518 DOWNER ST	WESTFIELD, NJ 07090-4113
GUILLERMO WENDY		4517 ROSS LANIER LN	KISSIMMEE, FL 34758-2136
HABITAT FOR HUMANITY OF EAST POLK COUNTY INC		3550 RECKER HWY	WINTER HAVEN, FL 33880-1958
HALL DAVID V		19215 NE 108TH PL	WALDO, FL 32694-4219
HALL RICHARD J		3 FORDSON RD DEVIZES	WILTSHIRE SN103UD, UNITED KINGDOM
HAMM HAROLD BERNARD SR		1612 SETTLERS CREEK DR	LAKELAND, FL 33810-5301
HANOVER GREENFIELD LLC		2420 LAKEMONT AVE STE 450	ORLANDO, FL 32814-6165
HARRIS HOWARD CLAY		PO BOX 470	LOUGHMAN, FL 33858-0470
HARRISON DEREK PHILIP		3540 PEBBLE HILL RD	WAYCROSS, GA 31503-0273
HART LLOYD		7803 SKIING WAY	WINTER GARDEN, FL 34787-6208
HAYWARD MARK		4 HAMILTON LN	EXMOUTH DEVON ENGLAND EX8 2JT, UNITED KINGDOM
HAZELWOOD DAVID LEE		PO BOX 700636	SAINT CLOUD, FL 34770-0636
HEDDEN ANTOINETTE M REVOCABLE TRUST		233 RONALD REGAN PKWY	DAVENPORT, FL 33896
HEDDEN RONALD L		2835 CRANE TRACE CIR	ORLANDO, FL 32837-6992
HENNINGSEN INVESTMENTS LLC		514 GOLF PARK DR	CELEBRATION, FL 34747
HENSEL DONALD G JR		10223 PONZANO CT	FRISCO, TX 75035-9282
HERNANDEZ CARLOS R		1601 JOHNS LAKE RD APT 1015	CLERMONT, FL 34711-6665
HERNANDEZ RAMON	HERNANDEZ OPAL DEAN	4110 SANTA BARBARA RD	KISSIMMEE, FL 34746

HIDDEN GLEN HOA		121 E 13TH ST, C/O DAVIS GLEN H	SAINT CLOUD, FL 34769-4749
HILL MARIE S		PO BOX 8	LOUGHMAN, FL 33858-0008
HILTON DARREN JOHN		45 EDGEWORTH RD HINDLEY GREON	WIGAN LANCASHIRE WN2 4P7, UNITED KINGDOM
HOPKINS BRIAN		2904 CYPRESS RIDGE TRAIL	PORT ORANGE, FL 32128
HOWARD JO ANN		2028 FIESTA CT	ORLANDO, FL 32811-4920
HOYLE DAVID		247 SPRINGWOOD LANE	HIGH GREEN SHEFFIELD S354JP, ENGLAND
HUACHO VILLENA BEATRICE		2436 RUE DES PALMIPEDES	SAINT-LAURENT QUEBEC H4R OJ2, CANADA
HUTNELL MATTHEW JON		62 CHAUCER RD	ASHFORD MIDDLESEX TW152QX, ENGLAND
HUYNH LO C		10850 SW 23RD ST	DAVIE, FL 33324-6307
HYCAR MARKETING LLC		3164 RIACHUELO LN	KISSIMMEE, FL 34744-4138
IASONAS ENTERPRISES INC		616 OAKPOINTE CIR	DAVENPORT, FL 33837
IBEMBE PATRICK		917 BRIDGEWAY BLVD	ORLANDO, FL 32828-6176
INVITATION HOMES INC	C/O INVITATION HOMES TAX DEPT	1717 MAIN ST STE 2000	DALLAS, TX 75201-4657
JACKSON KATHRYN		PO BOX 177	LOUGHMAN, FL 33858-0177
JCIO LLC		1632 IMPERIAL PALM DR	APOPKA, FL 32712-2474
JEFFERSON ALFONSO L		PO BOX 5	LOUGHMAN, FL 33858-0005
JIMENEZ JENNY R		11208 DACRE LN	ORLANDO, FL 32824-4418
JINAO INVESTMENT & MANAGEMENT LLC		2220 HILLCREST ST	ORLANDO, FL 32803-4906
JOHNSON DAVID		5 GRANGE RD	BIDDULPH STAFFORDSHIRE ST875B, UNITED KINGDOM
JOHNSON PRINCE		2258 ATRIUM CIR	ORLANDO, FL 32808-4422
JOHNSON SCHARTNER JEANNETTE I		30641 RALPH FAIR RD	BOERNE, TX 78015-4281
JOHNSTON DAVID	JOHNSTON HEATHER	795 E LAKESHORE BLVD	KISSIMMEE, FL 34744
JONES CAROL LUCILLE		14 LETCHWORTH CLOSE	BROMLEY KENT BR2 9BD, UNITED KINGDOM
JONES GLADYS		407 ONTARIO PL	WEST PALM BEACH, FL 33409-3731
JONES HOWARD		LLANFERRES MOLD	FLINTSHIRE CH7 5SN, UNITED KINGDOM
JONES IAN D		COOLROE LITTLE ARKLOW	COUNTY WIKLOW, IRELAND
JONES LAWRENCE R		PO BOX 792	LOUGHMAN, FL 33858-0792
JONES ROSZENER ESTATE		PO BOX 192	LOUGHMAN, FL 33858-0192
JORDAN WALTER A JR		216 JR PUNTA LOBOS	SANTIAGO DE SURCO LIME PERU LIMA 33, PERU
JOSTAM PROPERTY INC		PO BOX 83-6209	MIAMI, FL 33283
KALLINY SAMIR SOBHI		319 SHEPPARD AVE E	PICKERING ON L1V 1E6, CANADA
KALLOP LEONARD R		309 BROOKSTON DR	CRANBERRY TWP, PA 16066-7009
KANE ELTON		2A ASHTON LAWN	TEMPLEOGUE DUBLIN 16, IRELAND
KASSAS ROBERT G		12345 LAKE CITY WAY NE PMB 250	SEATTLE, WA 98125-5401
KAYDOO KRISHAN JAY		434 WILD FORREST DR	DAVENPORT, FL 33837-5718
KELLER FLORENCE		334 W 86TH ST	NEW YORK, NY 10024-3106
KENT GAYLE S TR		PO BOX 5804	LAKELAND, FL 33807-5804
KERAWALA YASMIN		253 CHADWICK DR	DAVENPORT, FL 33837-4524
KHAN UBAID K		3 RUSTIC CT	MONROE TOWNSHIP, NJ 08831-2055
KING DOUGLAS		65 POLTON VALE	LOANHEAD EH209DF, UNITED KINGDOM
KING ROBERT M		301 N 5TH ST	HAINES CITY, FL 33844-4101
KINNEY ROAD LAND INVESTMENTS LLC		1901 ULMERTON RD STE 475	CLEARWATER, FL 33762-2312
KISSOON DEODAT		10717 116TH ST	SOUTH RICHMOND HILL, NY 11419-2611
KNIGHT TERRY		8349 PAWNEE LN	LONGMONT, CO 80503-7279
KRAVETS ALEKSANDR		187 EDGE HILL RD	SHARON, MA 02067-1058
KRISTEN LAKE PROPERTIES INC		6630 S ORANGE BLOSSOM TR	DAVENPORT, FL 33896-9546
KUK PETER		5B BONNERSFIELD CLOSE	HARROW MIDDLESEX HA12LQ, ENGLAND
KULYKOWSKY MYRON		2474 ERIN CENTRE BLVD	MISSISSAUGA ONTARIO L5M 5B2, CANADA
KUPER DAVID	KUPER SARA	226 E FLAGLER ST	MIAMI, FL 33131-1302
KWIECIEN SALVATOR J		PO BOX 181	LOUGHMAN, FL 33858-0181
LAI CHUNYAN/CHUNYAN LAI		14 HILLDALE RD	PINE BROOK, NJ 07058-9534
LAI MARCUS YIU HUNG		3551 W 21ST AVE	VANCOUVER BC V6S1H1, CANADA
LAKHANI SANJAY		14 WOLSEY ROAD	NORTHWOOD MIDDLESSEX HA6 2HW, UNITED KINGDOM
LAMBDEN KEVIN		RICHMOOR HOUSE	WHITNEY LANE WALTON SOMERSET BA169RW, UNITED KINGDOM
LANSDOWNE GARY		187 BRAMBLE RD	DAWS HEATH BENFLEET ESSEX SS72UU, UNITED KINGDOM
LAPRADE MAUREEN M		245 JUNE ST	WORCESTER, MA 01602-3216
LARUE SHAWN		3 WALL ST	LITTLE BRITAIN ONTARIO K0M 2C0, CANADA
LASHEEN MAHMOUD A		46 NEHRU ST PO BOX 251	HELIOPOLIS CAIRO, EGYPT
LAVALVA DAVID M		1121 JACOBSBURG RD	WIND GAP, PA 18091-9503
LAWRENCE STEPHEN M		276 PORTLAND HILLS DR	DARTMOUTH NOVA SCOTIA B2W 6R3, CANADA
LEDGER RAYMOND C		MOONRISE 20 SALISBURY RD	ST MARGARETS BAY DOVER KENT CT156DP, UNITED KINGDOM
LEE CAROL		LEESDALE FARM 1698 3RD CONC ADJALA RR#1	PALGRAVE ONTARIO L0N 1P0, CANADA
LEGASSE MICHAEL		PO BOX 358	BREWER, ME 04412-0358
LENNAR HOMES LLC		6750 FORUM DR STE 310	ORLANDO, FL 32821
LEON JAIRO		PO BOX 2496	DAVENPORT, FL 33836-2496
LEON JORGE LUIS		PO BOX 471036	CELEBRATION, FL 34747-9036
LESPINASSE SYLVIE		31 FORTIN DR	BROCKTON, MA 02302-2247
LEWIS DEBRA FAY		PO BOX 311	LOUGHMAN, FL 33858-0311
LEWIS EVELYN D		406 AVENUE D SE	WINTER HAVEN, FL 33880-3530
LI JIM		10230 CASSIA GLEN DR	SAN DIEGO, CA 92127-2865
LIGGENS ANNIE L		PO BOX 254	LOUGHMAN, FL 33858-0254
LIN JIE		251 W 19TH ST APT 1F	NEW YORK, NY 10011-4043
LITTLE SONDRA P		1010 4TH AVE	ASBURY PARK, NJ 07712-5020
LIU YINGZHOU		1536 SUNRISE PLAZA DR STE 102	CLERMONT, FL 34714-6204
LIVELY EDWARD LEE		PO BOX 413	INTERCESSION CITY, FL 33848-0413
LJ MANAGEMENT LLC		4373 REAVES RD	KISSIMMEE, FL 34746
LLOYD JONATHAN ROBERT		30 ROWAN AVE	BEVERLY EAST YORKSHIRE HU179UN, UNITED KINGDOM
LOEKEN ARNE JOHNNY		21 2016 FROGNER	NORWAY
LONTZ JOHN	LONTZ LINDA	3970 NESRUS LN	KISSIMMEE, FL 34746
LOPEZ CARLOS M		225 W 106TH ST UNIT 1K	NEW YORK, NY 10025
LOPEZ ISAURO		8620 ABBOTSBURY DR	WINDERMERE, FL 34786-6702
LOUGHMAN COMMUNITY ASSOCIATION INC		PO BOX 123	LOUGHMAN, FL 33858-0123
LOUGHMAN PARK LLC		3335 DANNY BOY CIR	ORLANDO, FL 32808-3601
LOZANO BORIS		845 CASTERTON CIR	DAVENPORT, FL 33897-1603
LOZANO CARMEN C		PO BOX 883	INTERCESSION CITY, FL 33848-0883
LOZANO FABIOLA		3240 WINDING TRL	KISSIMMEE, FL 34746-2808
LU HONG		5444 SWAN CIR	HOFFMAN ESTATES, IL 60192-4618
LUCKY FOX CONSULTING INC		8297 CHAMPIONS GATE BLVD STE 109	DAVENPORT, FL 33896-8387
LYNNWAY LLC		APT 1408, 4630 CENTER BLVD	LONG ISLAND CUTY, NY 11109
MADDOX ELSIE ESTATE OF	C/O REGINALD MADDOX	PO BOX 137	LOUGHMAN, FL 33858-0137
MADORI PARTNERS LTD		1313 PONCE DE LEON BLVD STE 201	CORAL GABLES, FL 33134
MALAVE TORO BRENDA		2100 PLEASANT HILL RD LOT 17	KISSIMMEE, FL 34746
MANAZELI INTERNATIONAL HOLDING LLC		3207 FAIRMONT PL	HAINES CITY, FL 33844-8512
MANAZELI INTERNATIONAL HOLDING LLC		8297 CHAMPIONS GATE BLVD UNIT 405	DAVENPORT, FL 33896-8387
MANSDORF POLA	FAINSTEIN CLAIRE	2031 N E 207 ST	NORTH MIAMI BEACH, FL 33179
MARCELIN LUIS SR	LOPEZ MARTA, MARCELIN GEORGE	1 CENTURY LN APT 506	MIAMI BEACH, FL 33139-8815
MARGONO JONATHAN		14 16 HILLVIEW REGENCY	28 BUKIT BATOK E AVE 2 659921, SINGAPORE
MARTINEZ ROMULO JOSE CUEVA		AV OLASCOAGA 1631 DPT 1C	NEUQUEN, ARGENTINA
MARTY SCOTT A		W150N7982 MENOMONEE MANOR CT	MENOMONEE FALLS, WI 53051-4222
MAZZULLO LOUIE		61 WHISPER LANE	KLIENBURG ONTARIO LOJ 1C0, CANADA
MBAGWU CHIMA I		4329 GOLDENEYE WAY	OTTAWA ONTARIO K1V 2HI, CANADA
MCCLINSEY EMILY K		439 TRADE WIND DR	MINNEOLA, FL 34715
MCKAY BRIAN		61 STEEPLE CHASE CIR APT 4	ATTLEBORO, MA 02703-3245
MCKIRDY ANGUS		THE WHITE HOUSE HANWOOD SHREWSBURY	SY58LP, ENGLAND
MCLENNAN LYNN C	MCLENNAN DALE L	1227 COUNTY ROAD 337	BRANTLEY, AL 36009-6016
MCRAE ELIZABETH		63 OAKLEIGH RD	HILLINGDON UXBRIDGE MIDDLESEX UB109EN, UNITED KINGDOM
MEADE LEE SPENCER		26 BROOK LANE	ALTRINCHAM CHESHIRE WA15 6RN, UNITED KINGDOM
MEDEIROS JAMES R		137 GROVE AVE	EAST PROVIDENCE, RI 02914-3720
MENDEZ SILVIA		PO BOX 61	LOUGHMAN, FL 33858-0061

MENDEZ VALENTIN WILFREDO		6819 3RD AVE APT 4L	BROOKLYN, NY 11220
MENZIES ANDREW		180 QUEEN MARGARET DR	GLASGOW G208NX, UNITED KINGDOM
MERCADO ROBERT		202 OXFORD RD	DAVENPORT, FL 33896
MERCADO ROSA H		43 SICKLES ST # MM	NEW YORK, NY 10040-1611
MERCURIANO JOSEPH RAYMOND		66 MOHAWK DR	WALLINGFORD, CT 06492-2808
MIKE DOROTHEA S		PO BOX 515	LOUGHMAN, FL 33858-0515
MILLER BILL J		PO BOX 367	GLIDE, OR 97443-0367
MIRIANTHI INVESTMENT GROUP LLC		616 OAKPOINT CIR	DAVENPORT, FL 33837
MONN RONALD D	MONN SHIRLEY M	2372 E WEAVER RD	GREENCASTLE, PA 17225-9416
MONTANEZ HUMBERTO WILLIAM		428 SPRUCE ST	LINDEN, NJ 07036-5032
MOORE ALICE MAE ESTATE OF		PO BOX 497	LOUGHMAN, FL 33858-0497
MOORE GERARD		11 ROCHFORT PARK	LUCAN COUNTY DUBLIN, IRELAND
MOORE JAMES		KILMIHILL BALLINGARRY	CO LIMERICK, IRELAND
MORALES ALEXANDER MEJIA		119 MAPLE LAKE RD	BUTLER, NJ 07405-2356
MORGAN EMMA JANE		130 BATH RD BITTON BRISTOL	SOUTH GLOS BS30 6HS, ENGLAND
MR TRUST THE	RUDMAN FAMILY TRUST	6500 GREENVILLE AVE STE 110	DALLAS, TX 75206
MRINI MOHAMED NOUR EDDINE		217 VERVAIN AVE	DAVENPORT, FL 33837-9109
MUJICA GILMA		327 CLERMONT DR APT A	POINCIANA, FL 34759-3454
MULLINS BEVERLEY DAWN		13 THE CLOSE	ROYSTON HERTFORDSHIRE SG8 7JT, UNITED KINGDOM
MUNRO ROSEMARY JOY REVOCABLE TRUST		75 HEATHWAY	HEATH CARDIFF CF144JS, ENGLAND
MURPHY ROBERT ALAN		1513 LEXINGTON AVE	DAVENPORT, FL 33837-1706
NETTLES TODD		1726 W CHESTNUT ST	LANCASTER, OH 43130-4104
NING JINGHUI		425 W BEECH ST UNIT 611	SAN DIEGO, CA 92101-2959
NINJA INVESTMENTS LTD		PO BOX 420521	KISSIMMEE, FL 34742-0521
NISENBAUM GEORGES	C/O JANICE F DENVERS	130 QUAI LOUIS BLERIOT	75016 PARIS, FRANCE
NISENBAUM NATHALIE		2465 NE 209TH TER	MIAMI, FL 33180-1041
NUNEZ DANIEL ALBERTO		8373 NARCOOSSEE RD APT 1206	ORLANDO, FL 32827-5610
OAKLEY GARY B		4388 CORTLAND DR	DAVENPORT, FL 33837-1774
OCHOA GONZALO		7005 TALL PINE RD	POLK CITY, FL 33868
OGRAM MELISSA A		101 PARKLANE DR	SLIPPERY ROCK, PA 16057-1133
OHASHI KEIJI		12 THE FIELDINGS	BANSTEAD SURREY SM7 2HF, UNITED KINGDOM
OREILLY GEORGE		104 SUNNYSIDE AVE	PLEASANTVILLE, NY 10570-3136
OROS JAMES	OROS LYNNETTE I	233 LOMA BONITA DR	DAVENPORT, FL 33837
OROVETS PAUL L		2604 HERITAGE GREEN AVE	DAVENPORT, FL 33837-1744
OSCEOLA COUNTY		1 COURTHOUSE SQ STE 2100	KISSIMMEE, FL 34741-5440
OSCEOLA DEVELOPMENT INC		915 MIDDLE RIVER DR STE 506	FORT LAUDERDALE, FL 33304-3561
OWEN KEITH		TAUFKIRCHENER STRASSE 4D	ERDING BAVARIA 85435, GERMANY
PAGAN JOSE		PO BOX 316	BRONX, NY 10459-0316
PANZERA ALFRED		3 TALL OAKS CT	FARMINGDALE, NJ 07727-3845
PAQUETTE FRANCOIS		635 PL DE LA MASKINONGE	REPENTIGNY, QUEBEC J5Y 0E5
PARDUE LARRY S		2207 VILLANOVA ST	ARLINGTON, TX 76018-2550
PARKER JEANETTE	C/O HELEN P BODDIE	PO BOX 209	LOUGHMAN, FL 33858-0209
PATEL RAMESH V		302 LINCOLN WAY	HOPKINSVILLE, KY 42240-1443
PAUL LYONEL		1243 WARWICK ST	UNIONDALE, NY 11553-1416
PAYESKIE EDWARD JR		161 CAMPGROUND RD	ELYSBURG, PA 17824-9019
PAYNE MARK		82 DUNBLANE DR LEAMINGTON SPA	WARWICKSHIRE CV32 7TP, UNITED KINGDOM
PEMBERTON CHRISTOPHER		60 CLOUGH AVENUE	SALE CHESHIRE M334HU, UNITED KINGDOM
PENINSULAR FLORIDA DISTRICT COUNCIL		PO BOX 316	LOUGHMAN, FL 33858-0316
PERRIN LESLIE		16 LIME TREE WALK	STOURPORT ON SEVERN WORCESTEHIRE DY1138TY, UNITED KINGDOM
PERRINE TIMOTHY B		30495 CREEK CIR	BREEZY POINT, MN 56472-3906
PERRY BRENDA P		1007 W GRACE ST	TAMPA, FL 33607-5616
PETERSON STANLEY		PO BOX 421504	KISSIMMEE, FL 34742-1504
PHAM THANH T		3100 QUAIL RUN DR	ROUND ROCK, TX 78681-1241
PILBEAM WILLIAM JAMES		313 HOMERDON HEIGHTS PLYMTON	PLYMOUTH DEVON PL72EY, ENGLAND
POLK COUNTY		PO BOX 330	BARTOW, FL 33831-0330
POLK COUNTY LAND PARTNERS LLC		8297 CHAMPIONS GATE BLVD UNIT 401	DAVENPORT, FL 33896-8387
POLLOCK DAVE		59 BOULDERWAY	OTTAWA ONTARIO K2J4R5, CANADA
POTTER DANNY C		1906 LAKE BROWN DR	HAINES CITY, FL 33844
POUSA GEORGE		1210 TANGERINE PKWY NE	WINTER HAVEN, FL 33831
PRECISION FUND 3 LLLP		1325 23RD ST S STE C	FARGO, ND 58103-3723
PRENTICE JONATHAN		MEAD HOUSE	WOKING SURREY GU22OSR, ENGLAND
PRESCOTT SHANE		PO BOX 137482	CLERMONT, FL 34713-7482
PRESCOTT SHANE A D		11 BROCKLEBANK RD	SOUTHPORT PR9 911, UNITED KINGDOM
PRESTON AVENUE LLC		3948 TEMPLETON RD	LAKE WALES, FL 33898-8891
PROPERTIES4ALL LLC		176 VISTA OAK DR	LONGWOOD, FL 32779
QI WEI		243 GRANADA BLVD	DAVENPORT, FL 33837-7645
QI ZHONG		7101 IDYLWOOD RD	FALLS CHURCH, VA 22043-1526
QUIN ALAN		138 BREDHURST ROAD	GILLINGHAM KENT ME8 0QU, UNITED KINGDOM
RAE VINCENT		94 NEWPORT ROAD	NEWBURY BERKSHIRE RG14 2AS, UNITED KINGDOM
RAHMAN TOFIKOOL		1132 GOSSAMER DR PICKERING	ONTARIO L1X2T7, CANADA
RAIMONDO RICCARDO		VIA BIONAZ 40 / 3	10142 TORINO, ITALY
RAMOS EDGAR T		4401 OLD PEWTER CIR	VIRGINIA BEACH, VA 23455-5522
RASTEGAR JUSTIN		1121 FRANCISCO BLVD E	SAN RAFAEL, CA 94901-5453
RAUT AMIT A		PO BOX 350	METUCHEN, NJ 08840-0350
REASER BRIAN		111 JUDY DR	BLANDON, PA 19510-9759
REAZ SHAYELA		37 CHEMIN MORLEY WALTERS	GATINEAU QUEBEC J9J 0K5, CANADA
REDGRAVE PERRY M TRUST		4060 SWINDELL RD	PLANT CITY, FL 33565-2559
REEDER THEODORE		45 LONE PINE CT	DAVENPORT, FL 33837
REES BARRIE		22 MILTON GROVE	LOCKS HEATH SOUTHHAMPTON HANTS SO31 6RQ, UNITED KINGDOM
REEVESTATE LLC		7711 POINTVIEW CIR	ORLANDO, FL 32836-6351
REN XIAOHONG		24 COTTAGE RD	WAYLAND, MA 01778-4406
RICHARD SANDY		4128 S ORANGE BLOSSOM TRL	KISSIMMEE, FL 34746-7264
RINGWOOD LESLEY M		40 FISHER CLOSE	CROYDON CR0 6QY, UNITED KINGDOM
RITA G COLE REVOCABLE TRUST	COLE RITA G TR	3121 TRADEWINDS TRAIL	ORLANDO, FL 32805-5849
RIVERA ANGELO		32395 PINSON LN	ZEPHYRHILLS, FL 33543-0021
ROBINSON FRANK JR		PO BOX 580625	KISSIMMEE, FL 34758-0008
ROBINSON HOWARD E III		8804 LYMAN ST	QUEENS VILLAGE, NY 11427-2714
ROBINSON KENNETH		10 LATTON CLOSE	SOUTHFIELD GARDENS NORTHUMBERLAND NE23 7XP, UNITED KINGDOM
RODRIGUEZ ANGEL		92 VAN CORTLANDT PARK S APT 6C	BRONX, NY 10463-2928
RODRIGUEZ JOSE		4291 S ORANGE BLOSSOM TRL	KISSIMMEE, FL 34746-4201
RODRIGUEZ RUBEN JR		PO BOX 573	LOUGHMAN, FL 33858-0573
ROK MASZA EST		21055 YACHT CLUB DR APT 508, C/O SYMA RUBENFELD	AVENTURA, FL 33180
ROPER ELEASE		34 DORET DR	KISSIMMEE, FL 34758
ROSENFELD MARIO	ROSENFELD SELMA	5740 ALTON RD	MIAMI, FL 33140-2021
ROSS JASON		11 FIELDFARE VIEW	DUNFERMLINE FIFE SCOTLAND KY118FY, UNITED KINGDOM
ROSS PHILLIP J		4880 BAYSIDE LAKE BLVD	STOW, OH 44224-6049
RUEDA LUZ MARY BOHORQUEZ		CONJUNTO RESIDENCIAL SAN ISIDRO	INTERIOR B CASA 59 CUCUTA NORTE DE SANTANDER, COLUMBIA
RUIZ ROGER		325 WILDFLOWER RD	DAVENPORT, FL 33837
RUPRAI MANOHAR		51 KIRKWOOD CRES	CALEDON ON L7C 1B9, CANADA
RUSSELL RICHARD ALAN REVOCABLE LIVING TRUST		2617 BULTER BAY DR N	WINDERMERE, FL 34786
RUSSELL RYAN		111 E WASHINGTON ST UNIT 2018	ORLANDO, FL 32801-2379
S & R INVESTMENTS USA INC		3122 TURTLE LN	ORLANDO, FL 32837-7113
SABAL TRAIL TRANSMISSION LLC		1201 E ROBINSON ST, C/O HARRIS HARRIS BAUERLE & SHARMA PA	ORLANDO, FL 32801
SABAL TRAIL TRANSMISSION LLC		5400 WESTHEIMER CT	HOUSTON, TX 77056
SALMON PROPERTY HOLDINGS LIMITED PARTNERSHIP	C/O UNW LLP THIRD FLOOR	CITYGATE ST JAMES BLVD	NEWCASTLE UPON TYNE NE1 4JE, UNITED KINGDOM
SANCHEZ HEIDI LEE		5659 BERWOOD DR	ORLANDO, FL 32810-6635
SANDY RIDGE HOA INC	C/O SENTRY MNGMT INC	2180 W STATE ROAD 434 STE 5000	LONGWOOD, FL 32779-5042
SANGHANI PRASHANT		28 LADYCROFT WALK STANMORE	MIDDLESEX HA71PE, UNITED KINGDOM
SANSONE PATRICIA		URB STA ROSA DE LIMA	PINO E APT 3 C CARACAS, VENEZUELA

SANTIAGO DANIEL		128 MOBILE AVE	ALTAMONTE SPRINGS, FL 32714-1929
SARHAN DUANE W J		8417 BEECHER RD	FLUSHING, MI 48433-9479
SAWYERR THOMAS		11 WITHWORTH RD	NORWOOD LONDON SE256XN, UNITED KINGDOM
SCHAIDLE KATINA R		2025 MARABOU DR	DAVENPORT, FL 33896-8615
SCHECHTER RICHARD	SCHECHTER EILEEN	21211 N E 38TH AVE	AVENTURA, FL 33180
SCOTT EDDIE		PO BOX 31	LOUGHMAN, FL 33858-0031
SCOTT MACK		838 SHARRON CIR	LAKELAND, FL 33815-1275
SEGARRA RAUL		2832 WEST OAK ST	KISSIMMEE, FL 34741
SELF FAMILY TRUST		PO BOX 10	STRINGTOWN, OK 74569-0010
SEMINETTA TONY		8665 BALLARD DR	TINLEY PARK, IL 60487-8661
SERENO HOMEOWNERS ASSOCIATION INC		601 E OAK ST STE C	KISSIMMEE, FL 34744-4574
SHAH MAHENDRA K		30 CHANDA CT	CLIFTON, NJ 07012-1938
SHECKLETON DESMOND		APT 69 25 GRESSE ST	LONDON W1T 1QP, ENGLAND
SHEN ZHIHUA		961 COLONIAL LN	PALO ALTO, CA 94303-3727
SHERIDAN INVESTMENTS INC		78 TEA ROSE ST	MARKHAM ONTARIO L6C 1X2, CANADA
SHINY EQUITIES LLC		AV DR EUGENIO BERTOLLI 3232 CASA 17 CONDOMINIO MOD	ENA CURITIBA 82410 530 SANTA FELICIDADE PR, BRAZIL
SHIPLEY LAURA		2 KINGS OAK	STEVENAGE RD HITCHIN HERTS SG4 7BF, UNITED KINGDOM
SHRI RAMJI LLC		5945 US HIGHWAY 17 92 N	DAVENPORT, FL 33837-8330
SIDAWAY JAMES TREVOR		25 SANDBROOK CLOSE, HINSTOCK	SHROPSHIRE TF6 2UD, UNITED KINGDOM
SIMONS KARL		23 MAINSCROST	ERSKINE PA8 7AB, SCOTLAND
SINGH GURPREET KAUR		2348 OAK RIDGE DR	TROY, MI 48098-5321
SIRMON SAM		4811 ASHLAND DR	TAMPA, FL 33610-6816
SIRMONS SAM & LULA M ESTATE	C/O MARY SIRMONS	2207 N 51ST ST	FORT PIERCE, FL 34946-1068
SISTI JOHN P		194 DEXTER TER	TONAWANDA, NY 14150-4721
SMALLWOOD ANDREW GRAHAM		16 FINDSBURY DR	PRIORSLEE TELSFORD SHOPSHIRE TF29GU, UNITED KINGDOM
SMITH ANTHONY		17 SALEN CLOSE	BARTON SEAGRAVE NORTHANTS NN 156BS, UNITED KINGDOM
SMITH BRENDA L	SMITH JOHN J	1053 TOWNE LAKE HILLS EAST	WOODSTOCK, GA 30189
SMITH DAVID		PO BOX 188	LOUGHMAN, FL 33858-0188
SMITH ROBERT		MOUNTVIEW	WEST HUNTINGTOWER PERTH PH1 3NU, SCOTLAND
SOARES MARIO		52 COLONEL BERTRAM RD	BRAMPTON ONTARIO L6Z4P5, CANADA
SONG WEI		3 WINESAP DR	EAST BRUNSWICK, NJ 08816-2309
SOOKRAH INDROWTIE		103 E MAGNOLIA ST	KISSIMMEE, FL 34744-4519
SOTO MORA JOAN		219 CORNELIA ST	BROOKLYN, NY 11221-5204
SOUTH FLA WATER MGMT DIST		PO BOX 24680	WEST PALM BEACH, FL 33416-4680
SOUTH FLORIDA DISTRICTCHURCH GOD BY	FAITH INC	PO BOX 2344	EATONVILLE, FL 32751-2000
SPINDLER MICHAEL L REVOCABLE LIVING TRUST		89675 230TH ST	BROWNS VALLEY, MN 56219-2015
STASEK KATHERINE A TRUST		3221 MIDLANE DR	WADSWORTH, IL 60083-9457
STATELER EVIA LOYE TRUST		PO BOX 27	LOUGHMAN, FL 33858-0027
STEPCIC FRANKO		10234 BENT CREEK RD	OCEAN CITY, MD 21842-8844
STEWART WILLIAM		1101 AVENUE H	HAINES CITY, FL 33844-2937
STOKES ANGELA TRISHA		24 VANESSA WAY	BEXLEY KENT DA5 2JS, UNITED KINGDOM
STRAUGHTER SAMMY LEE		PO BOX 801	LOUGHMAN, FL 33858-0801
STRAUSS ARTHUR B		PO BOX 388	INTERCESSION CITY, FL 33848-0388
SUD SUNIL		172 S MERRIMACK RD	HOLLIS, NH 03049-6233
SUJANANI VARSHA	SUJANANI KANCHAN	101 6TH ST SW	WINTERHAVEN, FL 33880
SULLIVAN THOMAS DALE		12050 COUNTY ROAD 49	WINFIELD, AL 35594-3523
SUMMAGE TERESA	SUMMAGE ROBERT E JR	1206 VALENCIA AVE	HAINES CITY, FL 33844
SWEENEY JOSEPH		24 GLENAVY PARK	TERENURE DUBIN 6W, IRELAND
SYKES KEN		15 CHRISTCHURCH ROAD	COVENTRY CV6 1JU, UNITED KINGDOM
T G I INC THE GOADS INTERNATIONAL		52 RILEY RD # 219	CELEBRATION, FL 34747
TABORDA CARLOS HILTON MOSCOSO		CALLE 100 NO 64 51 APT 804	TORRE 3 BOGOTA 11001, COLUMBIA
TAKAHARA NEWTON M		507 TERRACE RIDGE CIR	DAVENPORT, FL 33896
TAN XINLI		3231 WOODMONT DR	SAN JOSE, CA 95118-1458
TCP II REEDY CREEK LLC	C/O F & W FORESTRY SERVICES INC	PO BOX 3610	ALBANY, GA 31706-3610
TENNENBAUM HERMAN	TENNENBAUM FELIX, LEWIS LILLY	21205 YACHT CLUB DR APT 1603, C/O LEWIS R S	AVENTURA, FL 33180
THOMPSON JERRY		6590 HIGHWAY 532	DAVENPORT, FL 33837
THOMPSON JERRY G	BLUNT SHEILA R	8297 CHAMPIONSGATE BLVD # 195	CHAMPIONSGATE, FL 33896
THOMPSON MARK TYLER		21 THE BARTONS	FORDINGBRIDGE HANTS SP6 1HZ, ENGLAND
THOMPSON MICHAEL		11 DOMAIN DRIVE CHELLASTON DERBY	DE73 5WU, ENGLAND
THOMPSON SHEILA	THOMPSON JERRY	8297 CHAMPIONSGATE BLVD #195	CHAMPIONSGATE, FL 33896
THORNEYCROFT MARTIN		18 GREAT GROVES	GOFFS OAK HERTS EN765X, ENGLAND
TIMMS SCOTT ROBERT		4 SANDSTONE PLACE EAST	ST PAUL MB R2E 0M3, CANADA
TODD JUSTIN		27152 SORA BLVD	WESLEY CHAPEL, FL 33544-3463
TOHOPEKALIGA WATER AUTHORITY		951 MARTIN LUTHER KING BLVD	KISSIMMEE, FL 34741
TONNA LINDA MARY ANN		1108 WHITE MOSS LN	CELEBRATION, FL 34747-4314
TOPPING JOHN		ORMESCROFT 3 DEAN RD HANDFORTH	WIMSLOW CHESHIRE SK9 3AF, UNITED KINGDOM
TORRES RODRIGUEZ TOMMY E		1307 SW 35TH ST	CAPE CORAL, FL 33914-5151
TRAURING JACK	TRAURING LILY	145 E 81ST ST APT 4C	NEW YORK, NY 10028-1869
TREETOP SALES CORP		2100 PLEASANT HILL RD #45	KISSIMMEE, FL 34746
TRISTAN ROBIN		10 MALLINSON OVAL	HARROGATE HG29HH, UNITED KINGDOM
TSE & CHAN FAMILY TRUST		126 IRENEMOUNT CRESCENT MARKHAM	ONTARIO L3S 3C2, CANADA
TSENG GEOK T		774 BLUE SAGE DR	SUNNYVALE, CA 94086-6516
TURGEON MELANIE		2705 RUE DE BRASILIA	QUEBEC QC G2C 2H5, CANADA
TURNBULL MARK PAUL		12 SWANSFIELD PARK ROAD	ALNWICK NORTHUMBERLAND NE66 1ATT, UNITED KINGDOM
TURNER EDWARD M		PO BOX 16053	FOXTRAP CBS NL A1X 2E2, CANADA
TURNER NEIL		31 TASKER DR	VALLEY ANDOVER SP117SA, UNITED KINGDOM
UGREKHELIDZE IRAKLI		3030 BARRYMORE CT	ORLANDO, FL 32835-6168
UNDERWOOD EDWARD T		PO BOX 293	LOUGHMAN, FL 33858-0293
UNITED CAPITAL INVESTMENTS LLC		4812 RIVER RD	LOUISVILLE, KY 40222-5945
UNKNOWN		LAND	DAVENPORT, FL 33897
UPPALA RAJU G		SUSHRUT FOELGASTELL	LLANELLI WALES SA147EL, UNITED KINGDOM
UPPU VIJAYA LAKSHMI TRUST		1614 OSPREY POINTE DR	TALLAHASSEE, FL 32308-5679
US MORTGAGE FINANCE III LLC		1007 N ORANGE ST STE 1200	WILMINGTON, DE 19801-1236
US92 49 LAND TRUST		1142 CELEBRATION AVE	CELEBRATION, FL 34747-4443
VAFIADIS ODYSSEUS		20 WOOD END GREEN RD	MIDDLESEX UB3 2SH, UNITED KINGDOM
VAINSTEIN GISELA		8201 BYRON AVE APT 406	MIAMI, FL 33141-4924
VALENTIN GAMALIEL		PO BOX 815	INTERCESSION CITY, FL 33848-0815
VAN COUR BRIAN M	VAN CO UR BRANDI L	6814 S ORANGE BLOSSOM TR	DAVENPORT, FL 33896
VARELA RAFAEL		14716 SAILBOAT CIR	MIDLOTHIAN, VA 23112
VELAGA RAO		306 LINCOLN WAY	HOPKINSVILLE, KY 42240-1443
VICKERS FAMILY REVOCABLE TRUST		2 INTAGLIO DRIVE BARLASTON STOKE ON TRENT	STAFFORDSHIRE ST129BY, UNITED KINGDOM
VICKERS ROGER		PO BOX 291	WEST GREEN, GA 31567-0291
VILARINO RODOLFO	VILARINO JULIA	8401 SW 107TH AVE #160E	MIAMI, FL 33173
VO THUY LYNN		508 WINDFLOWER CRS	KITCHENER ON N2E 3S9, CANADA
VOSS JOHN K	VOSS JUNE A	124 N KING AVE APT 206	BRANDON, FL 33510-4343
WALLS PAMELA JEAN AND WM BUD II LIVING TRUST		2726 AVALON AVE	CARLSBAD, CA 92010-7915
WALS PAUL		ZEEVAART 102	1034 RC AMSTERDAM, NETHERLANDS
WANG YANHUI		165 WESTERN DR	SHORT HILLS, NJ 07078-1930
WASSINK ROBERT ANTONI		DE STEGE 23	7137 NC LIEVELDE, NETHERLANDS
WAYLAND ROBERT JAMES		11 WOODLAND CLOSE	ALBRIGHTON WEST MIDLANDS WV73PR, UNITED KINGDOM
WEBASOFT INC		1 GARLAND CRESCENT RICHMOND HILL	ONTARIO L4S 1W9, CANADA
WEIR KARL		25 ASHDOWN WAY	IPSWICH SUFFOLK IP3 8RJ, UNITED KINGDOM
WEIR KARL		25 THE ASHDOWN WAY	IPSWICH SUFFOLK IP3 8RJ, UNITED KINGDOM
WHALEY PEGGY L		4550 N KENANSVILLE RD	SAINT CLOUD, FL 34773-9296
WILDER BERTHA EST		PO BOX 102	LOUGHMAN, FL 33858-0102
WILLIAMS PAUL		CAPAURELL CHAPEL LANE	WHITTINGTON LICHFIELD STAFFODSHIRE WS14 9JT, UNITED KINGDOM
WILSON NICOLE DANIELLE		4280 MIDDLEBROOK RD APT 1	ORLANDO, FL 32811-6796
WILSON RAYMOND		PO BOX 749	LOUGHMAN, FL 33858-0749
WINTON DAVID		22 COBURG GARDENS CLAYHALL	ESSEX ILFORD 1G5 0PP, UNITED KINGDOM

WISDOM IN TORAH MINISTRY INC		PO BOX 1845	AUBURNDALE, FL 33823-1845
WOODS DAVID		33 DERBY DRIVE	RAINFORD LIVERPOOL WA118EX, UNITED KINGDOM
WOOLLISCROFT DAVID J		21 COTEHILL ROAD	WERRINGTON STOKE ON TRENT STAFFORDSHIRE ST90LN, UNITED KINGDOM
WORRELL WILLIAM		1415 OCEAN SHORE BLVD APT 1009	ORMOND BEACH, FL 32176-3667
YANG XIAHUA		8 WINESAP DR	EAST BRUNSWICK, NJ 08816-2311
YARBROUGH DAVID		PO BOX 11025	HUNTSVILLE, AL 35814-1025
YASSA FOUAD		2143 MORNING STAR DR	CLERMONT, FL 34714-6894
YOUNGE NOREEN A		7617 97TH AVE	OZONE PARK, NY 11416-1103
ZABLOCKI REVOCABLE FAMILY TRUST OF 2011		6 MCQUESTEN CIR	LITCHFIELD, NH 03052-2413
ZALAZAR ROBERT		26 DAWSON ST	HUNTINGTON STATION, NY 11746-4022
ZALAZAR ROBERT		7221 45TH AVE APT 1	WOODSIDE, NY 11377-5108
ZHANG LIFEN		96 MARISA CIR	STATEN ISLAND, NY 10309-2025
ZHONG IRA LLC		24 INNES RD	SCARSDALE, NY 10583-7110
ZHU XIAOWU		PO BOX 4025	WARREN, NJ 07059-0025
ZIA IMRAN		2 BALLINGAL DRIVE	GLENROTHES FIFE KY6 3QD SCOTLAND, UNITED KINGDOM
ZILLI JOSE A PEREZ		4515 BENT TREE BLVD	SARASOTA, FL 34241-6016
ZUCO ROSARIO A	ZUCO ARTHUR, TUCKER PAULA	306 CLAYTON RD	CHAPEL HILL, NC 27514
ZUNIGA ALBERTA		3847 OAK RIDGE CIR	WESTON, FL 33331-3702

Name	Name 2	Address	City/State/Zip/Country
11000 NEWFOUNDLAND INC		81 WABUSH PLACE #2405	ST JOHNS, A1E 5V2 CANADA
1598 HERITAGE CROSSING LLC		1 DESMET AVE #101	MELLTOWN, NJ 08850-1904
1791 1322 SEVEN EAGLES COURT K47 LLC	C/O 1791 CANADA LLC	1420 CELEBRATION BLVD STE 200 #301	CELEBRATION, FL 34747
1791 CANADA LLC		1420 CELEBRATION BLVD STE 200 #201	CELEBRATION, FL 34747
2015-3 IH2 BORROWER LP	C/O INVITATION HOMES - TAX DEPT	1717 MAIN ST STE 2000	DALLAS, TX 75201
2016 LAKE WILSON DAVENPORT LLC		14255 US HIGHWAY 1 STE 2150	JUNO BEACH, FL 33408-1490
2017-2 IH BORROWER LP		1717 MAIN ST STE 2000	DALLAS, TX 75201
21 PALMS R V RESORT INC		6951 HIGHWAY 532	DAVENPORT, FL 33837
376 ALDERSHOT CT	SNTR LLC TR	424 E CENTRAL BLVD	ORLANDO, FL 32801
661799 N B LTD		15 STATION STREET	PERTH-ANDOVER, E7H 4Y2 CANADA
696307 ALBERTA LTD		14019 106TH AVE NW	EDMONTON, T5N 1B3 CANADA
7387 MARKER LLC		RUA VICTOR MEIRELLES M 600 SALA 1116	SAO JOSE SC, 88101-170 BRAZIL
7393 MARKER AVE LOT 201 LLC		1300 NW 78TH AVE	MIAMI, FL 33126
7415 GATHERING ASSOCIATES LLC		PO BOX 31-0737	DETROIT, MI 48231
7435 GATHERING COURT LLP		ATTN: RUBEN RIVAS, 25 SCRIVENER SQUARE PH 1203	TORONTO, M4W 3Y6 CANADA
7459 EXCITEMENT LLC		19400 HUNTER TRAIL #304	MOKENA, IL 60448
7731 GRABEN STREET LLC		32 PAUL E ROBITAILLE WAY	NORTH ATTLEBORO, MA 2760
882 ASSEMBLY COURT LLC		1110 SW IVANHOE BLVD 21	ORLANDO, FL 32804
886 ASSEMBLY CT LLC		14 ROBIN PL	OLD GREENWICH, CT 6870
902 ASSEMBLY COURT LLC		127 W CHURCH AVE	LONGWOOD, FL 32750
930 GLOUCESTER COURT LAND TRUST	INVESTOR TRUSTEE SERVICES LLC TR	151 SOUTHHALL LN STE 230	MAITLAND, FL 32751
ABICHANDANI MOHAN B	ABICHANDANI INDIRA	6142 WESTGATE DR 101	ORLANDO, FL 32835
ABRAMOWSKY PERACH	ABRAMOWSKY ALONA	34 YAKINTON ST	HAIFA, 34792 ISRAEL
ABZ FLORIDA LP		138 ANDERSON AVE UNIT 6	MARKHAM, L6E 1A4 CANADA
ACEVEDO BLEIDIS		12516 BOHANNON BLVD	ORLANDO, FL 32824-6064
ACOSTA RAFAEL	ACOSTA YOLANDA	PSC 473 BOX 2414	FPO, AP 96349-0025
ACTIVOS EN ARRENDAMENTO SA DE CV		TERCERA CALLE SUR #44, COL INDEPENDENCIA #202	TULTITLAN ESTADO DE MEXICO, 54914 MEXICO
ADEOSUN IBIJOKE		653 VARKENS HOOK RD	BROOKLYN, NY 11236-3453
ADORNO VICTOR	MARTINEZ SARA	URB PARQUE DE CANDELERO J 129	HUMACAO, PR 791
AFSHAR JOHN	AFSHAR LISA, AFSHAR JAMES R	511 WINTERS CREEK RD #104	PALM CITY, FL 34990
AHERNE PATRICK RLE	AHERNE MARY RLE	1 ROMANS END #2201	HERTS, AL3 4BN U K
AHNEN HOW YUAN		8 ADMIRALTY WAY	TEDDINGTON MIDDLESEX TW11ONL, UNITED KINGDOM
AIDRIAN MOODY		577 SUNRIDGE WOODS BLVD.	DAVENPORT, FL 33837
AKBAR KHAZIMAIN	AKBAR NOUREEN	129 GOLDEN TULIP CRESCENT	MARKHAM, L6C 1W5 CANADA
ALAN HILL		436 PINE LAKE VIEW DRIVE	DAVENPORT, FL 33837
ALBINSON KENNETH R	ALBINSON JOYCE	719 UPTON WAY	SOMERDALE, NJ 8083
ALBURY SARAH		60 HOWERD WAY #101	WOOLWICH LONDON, SE18 4PZ ENGLAND U K
ALCIDE MONIQUE	PIERRE RACHELLE	139-33 246TH ST	ROSEDALE, NY 11422
ALEMAN EVA S		4135 CHERRYRIDGE DR	FRISCO, TX 75034
ALEXANDER TITUS MOHAN	ALEXANDER VIMALA	33 DEDAP RD #7102	SINGAPORE, 809437 SINGAPORE
ALICE CUMBA REVOCABLE TRUST		111 AUTUMN WAY #104	VENETIA, PA 15367
ALICE JOOSENS		1203 GREENE SQUARE	CELEBRATION, FL 34747
ALLAN WEDSWORTH		1200 IRONSMITH #504	CELEBRATION, FL 34747
ALLEN GRAHAM LOCKHART	ALLEN AMY FRANCES	37A LAUDER RD, EDINBURGH	MIDLOTHIAN, EH9 1UE UK
ALLES ROBERT		50 BRIGHTON 1 ST RD APT 4B	BROOKLYN, NY 11235
ALLY CHAZAM		101 CALLAWAY CT	THORNHILL, L4J 8K9 CANADA
ALMODOVAR BERMUDEZ RICHARD	SANTIAGO ALEJANDRO MARIA DEL CARMEN	1600 SKYLINE DR UNIT 1	LOWELL, MA 1854
ALONSO DIEGO		10250 SW 62ND AVE	MIAMI, FL 33156-3321
ALTOM TODD		7655 HERITAGE CROSSING WAY 202 #202	REUNION, FL 34747
ALVARADO JOSE FELIX	MARCANA-RIGUAL YENIRA JOSEFINA	CENTRO LIDO TORRE E PISO 9, EL ROSAL #4305	CARACAS, 1061 VENEZUELA
ALVARADO MODESTA B	CALDERON OSCAR A	116 ORANGE ST	CHELSEA, MA 2150
ALVAREZ JEFFREY	ALVAREZ EARL, ALVAREZ BARBARA	4131 TWILIGHT TR	KISSIMMEE, FL 34746
ALVAREZ PABLO J	COX DE ALVAREZ MARGARITA	PO BOX 363348 #204	SAN JUAN, PR 00936-3348
AMADO JOAO D	AMADO GRACIETH M	53 HANDCOCK ST APT #1	DORCHESTER, MA 2125
AMANADA MCCLAIN		855 GRANTHAM DRIVE	KISSIMMEE, FL 34758
AMANDA MCCLAIN		855 GRANTHAM DR.	KISSIMMEE, FL 34758
AMANN SIMONE J	MOE CHANNA, MOE CURTIS JR	50 PAERDEGAT 3RD ST	BROOKLYN, NY 11236
AMBAR SAM		1135 PRINCE PL	LAKELAND, FL 33813-2288
AMBIKE SACHIN		258 MINGAY AVENUE #1201	MARKHAM, L6E 1J1 CANADA
AMERICAN PLASTIC WHOLESALERS LLC		3730 S ELIZABETH ST	INDEPENDENCE, MO 64057-1700
AMIN NAZMOON		104-20 104TH ST	OZONE PARK, NY 11417
AMW PROPERTIES LLC	MNO PROPERTIES LLC	405 SW COMMERCIAL ST	PEORIA, IL 61602
AMY WATTS		726 OAK SHADOWS ROAD	CELEBRATION, FL 34747
ANASTASIA KUZMINA		1117 OSCAR SQUARE	CELEBRATION, FL 34747
ANDERSON DANIEL THOMAS		19 BETTY DR	WESTPHAL NOVA SCOTIA B2W 6J6, CANADA
ANDREA SANDERS		1129 MOSAIC DR	CELEBRATION, FL 34747
ANDREW BASKIN		102 BAYPOINT DR.	DAVENPORT, FL 33837
ANDREW COOPER		121 SUNRIDGE WOODS COURT	DAVENPORT, FL 33837
ANDREW YOUNG		128 WALL AVE	DAVENPORT, FL 33837
ANDREW ZELMAN		619 B TEAL AVE	CELEBRATION, FL 34747
ANGIE PINEIRO		139 SPOONBILL CT	KISSIMMEE, FL 34759
ANGULO-GALVIS CARLOS DR		CARRERA 6 #86-57 APTO 902	BOGOTA 8 D E, COLOMBIA
ANN LUTZ		1320 ARTISAN AVENUE WEST	CELEBRATION, FL 34747
ANNA DAVIES & AERON GWYN DAVIES REV TRST	DAVIES ANNA TR, DAVIES AERON GWYN TR	4600 GULF OF MEXICO DR EPH5 #102	LONGBOAT KEY, FL 34228
ANNE LUCAS		906 PAWSTAND ROAD	CELEBRATION, FL 34747
ANSTEY DONNA R	ANSTEY LINDSEY J	6 SPARKES PLACE, PO BOX 1441 #5204	BAY ROBERTS, A0A 1G0 CANADA
ANTHONY VOLPE		466 YELLOW BRICK RD	ORANGE, FL 6477
ANUVISION LTD		6 MEADOW VIEW WHEATLEY HILL	CO DURHAM DH6 3ND, UNITED KINGDOM
ANWAR VIQAR	ANWAR FEHMEDA	10 BECKMAN RD	FRANKLIN PARK, NJ 8823

ARAVINTHAN KANGARATNAM	SHARMALA ARVINTHAN	203 S CLYDE AVE	KISSIMMEE, FL 34741
ARBOLEDA JOSE	ARBOLEDA EVELYN	2737 CHARMAINE DR	HAYES, VA 23072
ARISMENDI LUIS GILBERTO		24015 BRIARBROOK WAY #2203	SAN ANTONIO, TX 78261-2686
ARLP TRUST 3	C/O FAY SERVICING LLC	440 S LASALLE ST STE 2000	CHICAGO, IL 60605
ARMSTRONG REUNION LLC		13328 TELECOM DR	TEMPLE TERRACE, FL 33637-0938
ARNT VAGLE		830 DYSON DRIVE	WINTER SPRINGS, FL 32708
ARORA RAKESH	ARORA INDU	7001 FAWN TRAIL CT #9202	BETHESDA, MD 20817
ART MANN		575 SAN RAPHAEL ST	KISSIMMEE, FL 34759
ARVANITIS BRYSON J		6408 BRIGHT BAY CT	APOLLO BEACH, FL 33572
ASLOPES LLC		2295 S HIAWASSEE RD STE 407C	ORLANDO, FL 32835
ASPERY SIMON		14777 BALTUSROL DR #3408	ORLANDO, FL 32828
ASSOC OF POINCIANA VILLAGES INC		401 WALNUT ST	KISSIMMEE, FL 34759-4329
ASTON HOTELS & RESORTS FLORIDA LLC		2155 KALAKAUA AVAE 5TH FLOOR	HONOLULU, HI 96814
ATCHA SHAHID	KHAN MEHJABEIN	1430 45TH AVE	KENOSHA, WI 53144
AUDREY MURATORE		1053 OAK POND DR.	CELEBRATION, FL 34747
AUTY ALISTAIR J		15 LANDEN GROVE WOKINGHAM	BERKSHIRE RG41 1LL, UNITED KINGDOM
AVATAR PROPERTIES INC		395 VILLAGE DR	KISSIMMEE, FL 34759-4010
AVELLO LIZANA LUIS ANDRES	FERNANDEZ RAMIREZ CAROLINA PAOLA	LOS ALGARROBOS 12 CONDOMINIO LOS BOSQUES	PIEDRA ROJA COLINA, CHILE
AVERY STEPHEN J	AVERY GINNY	23 JUBILEE PLACE, CLEVEDON	SOMERSET, BS215 4EA U K
AW ROCKY		107 RICHMOND HILL RD #3306	STATEN ISLAND, NY 10314
AYRIS MALCOLM		9 NEWPORT PAGNELL ROAD	HARDINSTONE NORTHAMPTON NN46ER, UNITED KINGDOM
AZARMANESH KHASHAYAR SHAWN		P O BOX 470344 #3104	KISSIMMEE, FL 34747-0344
AZRA REAL ESTATE LLC		PO BOX 669	WINDERMERE, FL 34786
BAC HOME LOANS SERVICING LP	C/O COUNTRYWIDE HOME LOANS SERVICING LP	333 SOUTH ANITA DR STE 400	ORANGE, CA 92868
BACCHUS FAZIL R	BACCHUS NOWENA	93-34 208TH ST	QUEENS VILLAGE, NY 11428
BAILEY INEZ T		3122 NW 108TH AVE	SUNRISE, FL 33351-6884
BALDWIN JAMES	BALDWIN STELLA	HOMEFIELD MAINROAD, KNOCKHOLT	KENT, TN14 7LR U K
BALESTRIERI ASHLEY E		9009 NORTH WHITE OAK LN APT 209	BAYSIDE, WI 53217
BALLYHIRE LLC		2750 NE 185TH ST 202 #301	AVENTURA, FL 33180
BALSER BRIAN K	BALSER CYNTHIA B	37521 EAGLE NEST DR	GRAFTON, OH 44044
BARBARA KROON		1230 WRIGHT CIRCLE	CELEBRATION, FL 34747
BARBARA CHURCH		1221 STONECUTTER DR #208	CELEBRATION, FL 34747
BARBARA SMIGELSKI		1205 DOWNEY PLACE	CELEBRATION, FL 34747
BARBARA VENUTO		1114 MOSAIC DR.	KISSIMMEE, FL 34747
BARBARA WILHELM		512 OAKPOINT CIRCLE	DAVENPORT, FL 33837
BARDEN LORCAN		LAMBSTOWN FETHARD ON SEA, NEW ROSS CO #9403	WEXFORD, IRELAND
BARRETT BRENDAN		41 RICHMOND PARK ROAD	LONDON, SW14 8JU U K
BARTNIK RICHARD	BARTNIK JEAN	881 WALNUT SPRING LN #304	STATE COLLEGE, PA 16801
BASA RAMESH		9248 S FAIRMONT CIR #101	COLLIERVILLE, TN 38017
BASHNICK JASON		2268 164A ST #6106	SURREY, V3Z 0L8 CANADA
BASS ANDREW	BASS MANDY	4933 DUNMORE LN	KISSIMMEE, FL 34746
BASTIAN EUSTACIA	MCNALLY MICHAEL	444 REVERE AVE #3304	BRONX, NY 10465
BAUCHA LLC		RUA TIMOTEO DA COSA 218/501, LEBLON	RIO DE JANEIRO, 22450-130 BRAZIL
BAYS RONNIE		PSC 80 BOX 21312	APO, AP 96367
BAZILE NICOLE		1487 E 37TH ST APT B-12	BROOKLYN, NY 11234
BAZILME WILSON		4523 ROSSLANIER LN	KISSIMMEE, FL 34758
BEAK CATHERINE		19630 RALSTON ST	ORLANDO, FL 32833
BECDACH HASSAN		9051 TREASURE TROVE LN 3203 #4206	KISSIMMEE, FL 34747
BECKER DENNIS	BECKER SYLVIA	443 S UNION RD	UNION, ME 4862
BEECH MATTHEW		MEADOWFIELD HOUSE, CROIT-E-CALEY, COLBY	ISLE OF MAN, IM9 4AW GREAT BRITAIN
BELHUMEUR DANIEL		1601 COTE DE SILLERY	QUEBEC CITY QUEBEC G1T2A3, CANADA
BELINDA S BALLERAS REVOCABLE LIVING TRUST	BALLERAS BELINDA S TR	2517 ROSEDALE RD	ORLANDO, FL 32803
BELINDA S BALLERAS REVOCABLE LIVING TRUST		PO BOX 11206	ORLANDO, FL 32802
BELK KARL IAN	WOLFE TRACY	FAIRVIEW, FRAMFIELD ROAD, BUXTED	EAST SUSSEX, TN22 4PP U K
BELL PAUL J	BELL ANA C	8297 CHAMPIONS GATE BLVD #143 #6402	CHAMPIONSGATE, FL 33896
BELOIT ESTEBAN		3980 BLOSSOM DEW DR	KISSIMMEE, FL 34746
BEMW LLC		704 HIGHVIEW AVE	GLEN ELLYN, IL 60137
BENHASE DANIEL B	BENHASE DONNA E	7378 CHARTER CUP LN	WEST CHESTER, OH 45069
BENITEZ VICTOR R		6860 GLENEAGLE DR	MIAMI LAKES, FL 33014
BENMAAMER MOUTAA	BENMAAMER NOURCHENE	4109 W RIVERSIDE DR	FORT MYERS, FL 33901
BENNIE LAWRENCE		33 GYLLYNGDUNE GARDENS	SEVEN KINGS I1 FORD ESSEX IG3 9HJ, ENGLAND
BERGS JON GUNNAR	GOTTFREDSDOTTIR MARIA SOFFIA	HAUBLID 10, IS-105 #301	REYKJAVIK, ICELAND
BERLANGA PEDRO	BERLANGA DEL NERO CARLA CRISTINA, BERLANGA DANIEL ROMERO	1370 TUSCANA LN # 5105 #5105	DAVENPORT, FL 33896
BERNICE A PORENTO FAMILY TRUST	PORENTO EDWARDS J SR TR	1917 WESTLEIGH DR	GLENVIEW, IL 60025
BERNIER RICHARD J	BERNIER ALLISON	4042 142ND ST	CRESTWOOD, IL 60445
BERTUOL & SONS LLC		7901 KINGSPOINTE PKWY STE 17 #7105	ORLANDO, FL 32819-6522
BESWICK MALCOLM RONALD		TAN Y BRYN COTTAGE NANT Y GAMAR RD	LLANDUNDNO NORTH WALES LL30 3BD, UNITED KINGDOM
BETANCOURT FERNANDO E		4000 MONSERRATE ST	MIAMI, FL 33146-1204
BETSY KLEPADLO		1842 SERENO DR.	DAVENPORT, FL 33837
BETTY QUEEN		1411 CELEBRATION AVE	CELEBRATION, FL 34747
BEVERLEY DORE		134 FOGGY CREEK CT	DAVENPORT, FL 33837
BHAYANI RAJ		1783 W 6TH ST	BROOKLYN, NY 11223
BHULLAR KARNAIL S		2 A CLAREMONT AVENUE	CAMBERLEY GU15 2DR, ENGLAND
BILZ JOHN W	BILZ RACHELLE M	11528 OBERLIN RD	OBERLIN, OH 44074
BISSESSAR LIVING TRUST THE	BISSESSAR RAJDEO CO-TR, BISSESSAR CECILIA CO-TR	2360 N HIGHLANDS AVE	AVON PARK, FL 33825
BITNER MATTHEW C	BITNER PAMELA R	3237 SANFORD DR #2408	HOLIDAY, FL 34691
BLACKGOLD PROPERTIES LIMITED		9 PARK LANE, PUCKERIDGE	HERTFORDSHIRE, SG111RL U K
BLACKIE ROBERT		19 WINTER PLACE	ST JOHNS, A1B 1J5 CANADA
BLACKWATER RE INVESTORS LLC		1305 E PLANT ST	WINTER GARDEN, FL 34787
BLANKITNY J & E TRUSTEES FOR M & P BLANKITY	C/O N Y ISRAEL DIS BK	511 5TH AVE	NEW YORK, NY 10017-4903

BLUE HOMES INVESTMENTS LLC		6236 KINGSPOINTE PKWY STE 10	ORLANDO, FL 32837
BLUEBEACH REAL ESTATE LLC		5021 CROWN POINT LN #202	WILMINGTON, NC 28409
BOB HENDRICKSON		834 DEER WOODS RD	CELEBRATION, FL 34747
BOB SROUFE		2262 BARRINGTON LOOP	DAVENPORT, FL 34747
BOBETTE WILLIAMS REVOCABLE LIVING TRUST	WILLIAMS BOBETTE TE	110 TUMBLE FALLS RD	STOCKTON, NJ 8559
BOBONIS ROBERTO	21 SAN JOSE ST	ESTANCIAS GRAN VISTA #102	GURABO, PR 778
BOHANAN DENNIS P		51 HILLIARD RD	OLD BRIDGE, NJ 08857-1534
BOLDING TINA ANN		THE LODGE, HOUDGE DU POMMIER HOTEL, CASTEL	GUERNSEY, GY57FQ ENGLAND U K
BORN ELENA	BORN PAULO	RUA MIRACEMA 257, PORTO ALEGRE #101	RIO GRANDE DO SUL, 91330-490 BRAZIL
BORODE OLUYOMI BODE		55 REVIEW ROAD	DAGENHAM ESSEX, RM10 9DJ U K
BOWMAN`S FAMILY VILLA LLC		1562 SWIFT CURRENT CT #103	PERRYSBURG, OH 43551
BOYCE PHILIP R	BOYCE DIANA M	19 VICTORIA PINES LN	LAFAYETTE, NJ 7848
BRACONARO FRANCIS J	BRACONARO SUE ANN	145 HILL RD	HEGINS, PA 17938
BRAKER THOMAS P	BRAKER LYNN M	106 GOLF CLUB DR	NICHOLASVILLE, KY 40356
BRARJUMA LLC		8052 SOLITAIRE CT	ORLANDO, FL 32836
BRAUER PETER	BRAUER KATHY	128 GALLOWS HILL RD #8202	REDDING, CT 06896-1409
BRAY BERNARD	BRAY ROSEMARY	75 SANDOWN GRANGE #1406	CO CORK, IRELAND
BREGMAN JACK		2 HILLSIDE AVE STE E	WILLISTON PARK, NY 11596
BREGMAN JACK	BREGMAN ERIC	2 HILLSIDE AVE STE EA	WILLISTON PARK, NY 11596-2308
BRENDA BURGESS		610 SYCAMORE STREET #140	CELEBRATION, FL 34747
BRENDA TAGURI		1915 S. FLORAL AVENUE	BARTOW, FL 33830
BRIAN DAVIDSON		114 WHITTIER STREET	DAVENPORT, FL 33837
BRIAN SPARKS		4343 ANCHOR PLAZA PARKWAY #155	TAMPA, FL 33634
BRIAN WILLIAM OXLEY INTER VIVOS REV TRUST	OXLEY BRIAN WILLIAM TR	34 CASPIAN HEIGHTS, SUEL WAY SALTDRAN #2208	BRIGHTON, BN2 8AG U K
BRIGGS ROBERT		1 HIGHER GREENFIELD INGOL	PRESTON LANCASHIRE PR23ZX, ENGLAND
BRIGHT CAROLE DENISE		KINGSWOOD GREENLANE CHILWORTH	SOUTHAMPTON HANTS SO16 7JW, ENGLAND
BRIMBLE ALLAN		60 A BROAD LN	WARRINGTON CHESHIRE WAS4AB, ENGLAND
BRINKER FLORIDA INC	C/O MARVIN F POER AND CO	PO BOX 802206	DALLAS, TX 75380-2206
BROWN ALAN		DERRY	PORTLADIS CO LAOIS, IRELAND
BROWN CLIVE ANTHONY		45 DONNINGTON ROAD	HARROW, HA3 ONB U K
BROWN ELIZABETH		PO BOX 972124	MIAMI, FL 33197
BROWN LEOPOLD	BROWN JULIET	12036 234TH ST	JAMAICA, NY 11411-2318
BROWN PIERS		2A PRIORY GARDENS, HIGHGATE #7207	LONDON, N6 5QS U K
BROWN ROBERT	BROWN JULIA	WENTWORTH LODGE, GOSFIELD HALL PARK	GOSFIELD ESSEX, CO9 1SE U K
BRUCE LAFLAMME		1012 WATERSIDE DR.	CELEBRATION, FL 34747
BRUCE LEEB & RONA EAGLE REV TRUST	LEEB BRUCE TR, EAGLE RONA TR	6455 VIA PRIMO ST #301	LAKE WORTH, FL 33467-6158
BUCETA JOSE		179 BOREALIS CRES	OTTAWA ONTARIO K1K 4V1, CANADA
BUCKLEY KAREN		2315 SUMMERBLOSSOM LN #4304	HOUSTON, TX 77077-2151
BUHLER JOHANN JULIUS ALOIS	VASTERMAN ANA MA BUHLER	PO BOX 1221	ESCAZU, 1250 COSTA RICA
BUILDING HOMES FOR HEROS INC		65 ROOSEVELT AVE STE 105	VAALLEY STREAM, NY 11581
BULGARIA/USA DIREST INC		1577 ALEXANDER RD #203	BELLEAIR, FL 33756
BUMATAY PAZ		50-34 43RD ST	WOODSIDE, NY 11377
BURKE FAMILY TRUST	BURKE PAUL J TR, BURKE MARY ELIZABETH TR	4295 HONEYSUCKLE DR #5208	STERLING HEIGHTS, MI 48314-1236
BURKE FAMILY TRUST		751 PROMENADE POINTE DR #8306	ST AUGUSTINE, FL 32095
BURKE ROBERT R A	BURKE DEBBIE ANN DORIS	6 FARM RD EXTENSION #9308	BAY ROBERTS, A0A 1G0 CANADA
BURRIS CHARLES T	BURRIS MICHELLE K	5647 MEDALLION DR W	WESTERVILLE, OH 43082
BUTTERS SANDRA MARIE		44 STONESHIRE MANOR	SPRUCE GROVE ALBERTA T7X 3E3, CANADA
BYROM ERWIN ROBERT	BYROM MARGARET ANN	HARRY FOLD FARM THE SHIPPON, BRADSHAW ROAD	HARWOOD BOLTON, BL2 4JS U K
C E R USA GROUP LLC		12821 NW 9TH ST #6407	MIAMI, FL 33182
CABRAL DAVID J	MULLEN DONNA R	31 OLDE ENGLISH RD	BEDFORD, NH 3110
CADET EVEKTBE		239-10 148TH RD	ROSEDALE, NY 11422
CADOGAN JOCELYN		172-24 133RD AVE	JAMAICA, NY 11434
CAHILL TIM	SPRINGFIELD LODGE	MACCLESFIELD ROAD ALDERLEY EDGE #102	CHESHIRE, SK9 7RW U K
CAISO LLC		7901 KINGSPOINTE PKWY STE 20	ORLANDO, FL 32819
CALDERON JOSEPH		14 AIJAN DR	BRENTWOOD, NY 11717
CALLERAN MARK EDWARD		28 BRUNEL DR	UPTON NORTHAMPTON NN5 4AF, UNITED KINGDOM
CAMACHO VASQUEZ CARLOS		URB SAN JACINTO, RESS VERSALLES APT B-4B, MARACAY #3307	ARAGUA, VENEZUELA
CAMERON GREGROY	CAMERON SHARON	60 HIDDEN VALLEY RD #302	GROTON, MA 1450
CAMP MARYE A		PO BOX 317	FT MONTGOMERY, NY 10922-0317
CAMPBELL JAMES H	TAM KATHY K	12846 WINFIELD SCOTT BLVD	ORLANDO, FL 32837
CAMPBELL KYLE	CAMPBELL CHERIE	2675 LILAC AVE	HOLLAND, MI 49424-6348
CANNATARO MELANIE	CANNATARO CARLO	18 CONTINENTAL RD	BRAMPTON, L7A 2H4 CANADA
CAPIXABA PROPERTIES LLC		AVENIDA RIO BRANCO 1213 APTO 501, PRAIA DO CANTO	VICTORIA/ES, 29055-643 BRAZIL
CAPOLINO DENNIS J	CAPOLINO BRANDY R	32 MONELL PL	BEACON, NY 12508-1424
CARDONA JIM		191 N LAKE CT	KISSIMMEE, FL 34743
CARDOSO DE OLIVEIRA FERNANDA		RUA CARLOS LINDENDEMBERG 490	VILA VELNA ES, 29101-000 BRAZIL
CARLEBACH EYAL		25 BEN YOSEF ST	TEL AVIV, 69125 ISRAEL
CARPENTER SHERYL A		443 MERWIN AVE	MILFORD, CT 06460-7112
CARRAZANA FABIAN	LOPEZ JESSICA	65 CUTLER ST	NEWARK, NJ 7104
CARRIERE SHARON SHIRLEY RLE		1231 ST JACQUES #9204	ROCKLAND, K4K 1V9 CANADA
CARTER JOHNSON		120 SUNRIDGE WOODS CT.	DAVENPORT, FL 33837
CARUSO-GARCIA WILSSA	SCHRILS KRIJT RANDOLPH J`	8105 NW 115TH CT	DORAL, FL 33178
CARVER DAVID MICHAEL	CARVER VERA E	247 ELLENBORO HENRIETTA RD	ELLENBORO, NC 28040-8311
CASEY HARRY ROBERT		474 BIRMINGHAM NEW ROAD COSELEY	WEST MIDLAND BILSTON WV149QE, ENGLAND
CASTELLANOS VASQUEZ JAMIE ALVARO	BARRAGAN ARCE DE CASTELLANOS MIRIAM GABRIELA	8000 TUSCANY WAY #4104 #4104	DAVENPORT, FL 33896
CASTILLO LEON ALEXANDRA CHIQUINQUIRA		6671 NW 105TH AVE	DORAL, FL 33178
CASTILLO MAYNOR		8020 TUSCANY WAY 2102 #2102	CHAMPIONSGATE, FL 33896
CATEL LAND TRUST #7007	CAMPBELL YOLANDA TR	1027 SHAWNDA LN	KISSIMMEE, FL 34744
CATHY R LINCOLN TRUST	LINCOLN CATHY R TR, LINCOLN BRIAN A TR	3808 SOUTHWEST WINDJAMMER CT	LEE'S SUMMIT, MO 64082
CAULFIELD BRIAN		100 IONA ROAD, GLASNEVIN #7203	DUBLIN, 9 IRELAND

CAYASSO WYLENE P HERRING	CAYASSO CARLOS A	606 RIVIERA DUNES WAY APT 102	PALMETTO, FL 34221-7139
CAYOUETTE DENISE	SIMARD MARCO	14 CH DU MOULIN #1203	SAINT-FRANCOIS-DE-SALES, G0W 1M0 CANADA
CELEBRATION CO THE		PO BOX 471010	CELEBRATION, FL 34747
CELESTIN JEAN K	JACQUES SUZE	300 LENOX RD APT 5B	BROOKLYN, NY 11226-2207
CENTRAL FLA INVESTMENTS INC	C/O JOYCE MORRIS	5601 WINDHOVER DR	ORLANDO, FL 32819-7914
CENTRAL FLA INVESTMENTS INC		5601 WINDHOVER DR	ORLANDO, FL 32819
CENTRAL PROPERTY GROUP INC		2127 SOUTH 30TH ST	HAINES CITY, FL 33844
CERON BONILLA JOSE D	BOU GERENA MARIA C	267 CALLE SIERRA MORENA	SAN JUAN, PR 00926-5583
CESSI HOLDINGS LLC	C/O GORDON LEVY ACCTS	ARTHUR HOUSE #8303	MANCHESTER, M1 3FH U K
CG DOWNTOWN ASSOCIATES LLC		1777 WALKER ST STE 501	HOUSTON, TX 77010
CG LAND SERVICES LLC		1901 ULMERTON RD STE 475	CLEARWATER, FL 33762
CHADWICK PETER DOUGLAS		26 ST HELENS RD	POCKLINGTON YORK YO42 2NA, UNITED KINGDOM
CHAMPIONS RESERVE COMMUNITY DEVELOPMENT DISTRICT		2005 PAN AM CIR STE 120	TAMPA, FL 33607-2529
CHAMPIONSGATE VENTURES LLC		209 TOWNCENTER BLVD	DAVENPORT, FL 33896
CHANDLER STUART	CHANDLER DEAREST	8922 ROSEWOOD WAY	JESSUP, MD 20794
CHANG KENNETH		146 W 22ND ST #6	NEW YORK, NY 10011
CHAR ANANTHA RANGA	CHAR USHA, CHAR RADHIKA	8297 CHAMPIONSGATE BLVD #5034 #7307	CHAMPIONSGATE, FL 33896
CHARLENE STAMPER		806 HIDDEN PALMS DR.	DAVENPORT, FL 33897
CHARLES MITCHELL		157 TIMBERPARK DR.	DAVENPORT, FL 33837
CHARLES TROUT		123 SUNRISE RD	DAVENPORT, FL 33837
CHASE BRIAN R	CHASE DANA L	1727 GRAND CENTRAL DR	TARPON SPRINGS, FL 34689-2279
CHATTAWAY CHRISTOPHER	CHATTAWAY ASHLEY	6 OAKDALE CLOSE, CONNAUGHT BROOK,WYCHWOOD PARK, WESTON	CHESHIRE, CW2 5QX U K
CHAUDRON JEAN PAUL		1 RUE DE LA BELETTE #101	DOURDAN, 91410 FRANCE
CHEN DONNA		45-34 160TH ST	FLUSHING, NY 11358
CHEN ERIC		2637 E ATLANTIC BLVD UNIT 13888 #401	POMPANO BEACH, FL 33062
CHENG MEI-WEI	CHENG AMY	63 HICKORY HILL RD #301	JACKSON, NJ 8527
CHIN EDDIE		10 E MINER ST	ARLINGTON HEIGHTS, IL 60004-6012
CHIN SUE		1434 N HADDOW AVE	ARLINGTON HEIGHTS, IL 60004-4805
CHO ANTHNY SUNG UK	WONG JENNIFER	377 PRINCESS AVENUE #7401	TORONTO, M2N 3S7 CANADA
CHO BYUNG	CHO HWA SUEN	117 GREY ALDER AVE #3404	RICHMOND HILL, L4B 3P9 CANADA
CHOE JOO YEON		103 GAMBLE ST #9405	WOODBRIDGE, L4L 4C1 CANADA
CHOI JAEWOONG	CHOI SUNGMI	1504 PINERY CRESCENT #203	OAKVILLE, L6H 7J9 CANADA
CHOI YOUNG WOO	CHOI YOUNG SOON	7618 SANDY RIDGE DR #103 #103	KISSIMMEE, FL 34747
CHOO CHUNHEE RICHARD	CHOO KYUNG MI	2678 BRAEBURN LN SW #304	ROCHESTER, MN 55902
CHRISTANTO RADIUS		29 AMBER RD #08-03 #9407	SINGAPORE, 439942 SINGAPORE
CHRISTOPHE DIEDEREN		535 WHITTIER STREET	DAVENPORT, FL 33837
CHUA LILY P		87-09 57TH AVE	ELMHURST, NY 11373
CHU-FANG YANG	CHU CHI-FONG	386 ATLANTIC AVE	MARBLEHEAD, MA 01945-2716
CHUL JAE	SHIN BOK WOO	14 MCKELVEY DR #9408	THORNHILL, L3T 5X7 CANADA
CHUNG GEORGE	LE MY THI THANH	1812 SEVENOAKS DRIVE	MISSISSAUGA, L5K 2N2 CANADA
CHURCHHOUSE KEITH FREDERICK	CHURCHHOUSE CLAIRE NATALIE	WILLOW MEAD, VINEYARDS ROAD	NORTHAW, EN6 4PG U K
CIRCLE K STORES INC		12911 N TELECOM PKWY	TAMPA, FL 33637
CISNEROS EDGAR O	CISNEROS LIDIA E	2049 N NATCHEZ AVE	CHICAGO, IL 60707
CITICOMMUNITIES LLC		1061 NASH DR	CELEBRATION, FL 34747
CITIGROUP MORTGAGE LOAN TRUST INC	U S BANK NATIONAL ASSOCIATION TR	8742 LUCENT BLVD, STE 300	HIGHLANDS RANCH, CO 80129
CLAFFEY LORCAN	KELLY ADRIENNE MARY	1 KILWOGAN MANOR #4401	CO KILDARE, IRELAND
CLAFFEY LORCAN		1 KILWOGAN MANOR, CELBRIDGE #4203	CO KILDARE, IRELAND
CLARKE PHILLIP L	CLARKE HELEN M	76 CROSS RD #1105	BAY ROBERTS, A0A 1G0 CANADA
CLARKE STANLEY	CLARKE ERMA PATRICIA	29 MONTROSE CRESENT, CORAL GARDENS	MONTEGO BAY, JAMAICA
CLASSE ORLANDO VACATION HOMES LLC		21200 NE 38TH AVE APT 1002	AVENTURA, FL 33180
CLAUDIA SALLES		1240 ROYCROFT AVE.	CELEBATION, FL 34747
CLAUSEN CHRIS D	CLAUSEN ARLENE A	10 BRIDGE RD #304	SETAUKET, NY 11733-3022
CLIFF MCCULLOUGH		1444 STICKLEY AVE.	CELEBRATION, FL 34747
CLOWREY JASON		36A FLAT 2 RETREAT ROAD	WESTCLIFF ON SEA ESSEX SS0 7NN, UNITED KINGDOM
CLUBWYNDHAM ACCESS VAC OWNRSHP PLAN DEC OF TRST	FIRST AMERICAN TRUST FSB TR	5 FIRST AMERICAN WAY #101	SANTA ANA, CA 92707
CLUBWYNDHAM ACCESS VAC OWNRSHP PLAN DEC OF TRST	FIRST AMERICAN TRUST FSB TR	5 FIRST AMERICAN WAY #102	SANTA ANA, CA 92707
CLUBWYNDHAM ACCESS VAC OWNRSHP PLAN DEC OF TRST	FIRST AMERICAN TRUST FSB TR	5 FIRST AMERICAN WAY #103	SANTA ANA, CA 92707
CLUBWYNDHAM ACCESS VAC OWNRSHP PLAN DEC OF TRST	FIRST AMERICAN TRUST FSB TR	5 FIRST AMERICAN WAY #104	SANTA ANA, CA 92707
CLUBWYNDHAM ACCESS VAC OWNRSHP PLAN DEC OF TRST	FIRST AMERICAN TRUST FSB TR	5 FIRST AMERICAN WAY #201	SANTA ANA, CA 92707
CLUBWYNDHAM ACCESS VAC OWNRSHP PLAN DEC OF TRST	FIRST AMERICAN TRUST FSB TR	5 FIRST AMERICAN WAY #202	SANTA ANA, CA 92707
CLUBWYNDHAM ACCESS VAC OWNRSHP PLAN DEC OF TRST	FIRST AMERICAN TRUST FSB TR	5 FIRST AMERICAN WAY #203	SANTA ANA, CA 92707
CLUBWYNDHAM ACCESS VAC OWNRSHP PLAN DEC OF TRST	FIRST AMERICAN TRUST FSB TR	5 FIRST AMERICAN WAY #204	SANTA ANA, CA 92707
CLUBWYNDHAM ACCESS VAC OWNRSHP PLAN DEC OF TRST	FIRST AMERICAN TRUST FSB TR	5 FIRST AMERICAN WAY #301	SANTA ANA, CA 92707
CLUBWYNDHAM ACCESS VAC OWNRSHP PLAN DEC OF TRST	FIRST AMERICAN TRUST FSB TR	5 FIRST AMERICAN WAY #302	SANTA ANA, CA 92707
CLUBWYNDHAM ACCESS VAC OWNRSHP PLAN DEC OF TRST	FIRST AMERICAN TRUST FSB TR	5 FIRST AMERICAN WAY #303	SANTA ANA, CA 92707
CLUBWYNDHAM ACCESS VAC OWNRSHP PLAN DEC OF TRST	FIRST AMERICAN TRUST FSB TR	5 FIRST AMERICAN WAY #304	SANTA ANA, CA 92707
CLUBWYNDHAM ACCESS VAC OWNRSHP PLAN DEC OF TRST	FIRST AMERICAN TRUST FSB TR	5 FIRST AMERICAN WAY #401	SANTA ANA, CA 92707
CLUBWYNDHAM ACCESS VAC OWNRSHP PLAN DEC OF TRST	FIRST AMERICAN TRUST FSB TR	5 FIRST AMERICAN WAY #402	SANTA ANA, CA 92707
COBB KENNETH J	COBB KRISTA A	10 TECHNOLOGY DR UNIT 1	EAST SETAUKET, NY 11733
COLANTA ROMEL T	COLANTA WENILDA	8297 CHAMPIONSGATE BLVD # 385 #201	CHAMPIONSGATE, FL 33896
COLLEEN HAGERTY		634 BENT OAK LOOP	DAVENPORT, FL 33837
COLLINS KIERAN		288 NORTH CIRCULAR ROAD #8305	DUBLIN, 7 IRELAND
COLLINS KIERAN PATRICK		288 NORTH CIRCULAR ROAD #8304	DUBLIN, 7 IRELAND
CONWAY ROBERT JOHN		PRIMAVERA VILLAGE STREET	GOODWIRTH CLATFORD HAMPSHIRE SP11 7QX, UNITED KINGDOM
CORAL & CORAL LLC		7901 KINGSPOINTE PARKWAY STE 17	ORLANDO, FL 32819
CORNITH FAMILY LAND TRUST	CFL LAND TRUSEE LLC TR	479 MONTGOMERY PL	ALTAMONTE SPRINGS, FL 32714
CORREA CARLOS ALBERTO	VALLECILLA LILIANA	2066 QUAILROOST DR #304	WESTON, FL 33327
CORTES CARLOS R		PO BOX 580308	KISSIMMEE, FL 34758
COSGROVE TIMOTHY III		14045 HAMPSHHIRE BAY CIR #102	WINTER GARDEN, FL 34787-5900
COSME MINERVA SANTIAGO	LAUREANO VICENTE	8010 TUSCANY WAY 3101 #3101	CHAMPIONSGATE, FL 33896

COSMIOS DIMITRI	COSMIOS YESSYKA	11195 MILLPOND GREENS DR #201	BOYNTON BEACH, FL 33473
COVELLI FLORIDA PROPERTIES INC		3900 EAST MARKET ST	WARREN, OH 44484
CROSBIE CHRISTOPHER	CROSBIE DANITA	PO BOX 1317 #4205	BAY ROBERTS, A0A 1G0 CANADA
CROSSAN COLM	CROSSAN FIONA BLACK	77 BARTOW DRIVE, RATHFARNHAM #8205	DUBLIN, 14 IRELAND
CROSSLAND JASON	CROSSLAND LINDSAY	7509 MOURNING DOVE CIR 301 #301	REUNION, FL 34747
CUI HAI SCOTT		1 HOODVIEW CRT	MARKHAM, L3R 0A6 CANADA
CULLEN STEPHEN B	CULLEN JULIE A	11 MUIRFIELD CLOSE, HEYWOOD	MANCHESTER, OL10 2DS U K
CULSHAW STEPHEN	CULSHAW HELEN	2 THATCHERS VIEW CUES LANE, BISHOPSTONE SWINDON	WILSHIRE, SN68PL U K
CURRAN GERALD		BALLYCREEN RING, DUNGARVAN CO #2401	WATERFORD, IRELAND
CURRENT RESIDENT		102 HAZELNUT CT	DAVENPORT, FL 33896
CURRENT RESIDENT		106 MOCKINGBIRD RD	DAVENPORT, FL 33837
CURRENT RESIDENT		108 HAWTHORNE WAY	DAVENPORT, FL 33896
CURRENT RESIDENT		108 SHADY OAK LOOP	DAVENPORT, FL 33896
CURRENT RESIDENT		112 HAWTHORNE WAY	DAVENPORT, FL 33896
CURRENT RESIDENT		113 HAWTHORNE WAY	DAVENPORT, FL 33896
CURRENT RESIDENT		116 OAK PROMENADE CT	DAVENPORT, FL 33896
CURRENT RESIDENT		117 HAWTHORNE WAY	DAVENPORT, FL 33896
CURRENT RESIDENT		119 SHADY OAK LOOP	DAVENPORT, FL 33837
CURRENT RESIDENT		120 HAWTHORNE WAY	DAVENPORT, FL 33896
CURRENT RESIDENT		120 WHIRLAWAY DR	DAVENPORT, FL 33837
CURRENT RESIDENT		121 HAWTHORNE WAY	DAVENPORT, FL 33896
CURRENT RESIDENT		121 WHIRLAWAY DR	DAVENPORT, FL 33837
CURRENT RESIDENT		1222 THOUSAND OAKS BLVD	DAVENPORT, FL 33896
CURRENT RESIDENT		124 HAWTHORNE WAY	DAVENPORT, FL 33896
CURRENT RESIDENT		124 WHIRLAWAY DR	DAVENPORT, FL 33837
CURRENT RESIDENT		125 WHIRLAWAY DR	DAVENPORT, FL 33837
CURRENT RESIDENT		127 OAK PROMENADE CT	DAVENPORT, FL 33896
CURRENT RESIDENT		128 HAWTHORNE WAY	DAVENPORT, FL 33896
CURRENT RESIDENT		128 WHIRLAWAY DR	DAVENPORT, FL 33837
CURRENT RESIDENT		129 WHIRLAWAY DR	DAVENPORT, FL 33837
CURRENT RESIDENT		1304 THOUSAND OAKS BLVD	DAVENPORT, FL 33896
CURRENT RESIDENT		1314 THOUSAND OAKS BLVD	DAVENPORT, FL 33896
CURRENT RESIDENT		132 HAWTHORNE WAY	DAVENPORT, FL 33896
CURRENT RESIDENT		1344 THOUSAND OAKS BLVD	DAVENPORT, FL 33896
CURRENT RESIDENT		1354 THOUSAND OAKS BLVD	DAVENPORT, FL 33896
CURRENT RESIDENT		136 HAWTHORNE WAY	DAVENPORT, FL 33896
CURRENT RESIDENT		136 MOCKINGBIRD RD	DAVENPORT, FL 33837
CURRENT RESIDENT		136 WHIRLAWAY DR	DAVENPORT, FL 33837
CURRENT RESIDENT		137 OAK PROMENADE CT	DAVENPORT, FL 33896
CURRENT RESIDENT		138 SHADY OAK LOOP	DAVENPORT, FL 33896
CURRENT RESIDENT		142 HAZELNUT CT	DAVENPORT, FL 33896
CURRENT RESIDENT		144 HAWTHORNE WAY	DAVENPORT, FL 33896
CURRENT RESIDENT		148 WHIRLAWAY DR	DAVENPORT, FL 33837
CURRENT RESIDENT		152 HUMMINGBIRD PASS	DAVENPORT, FL 33837
CURRENT RESIDENT		152 WHIRLAWAY DR	DAVENPORT, FL 33837
CURRENT RESIDENT		156 WHIRLAWAY DR	DAVENPORT, FL 33837
CURRENT RESIDENT		158 SHADY OAK LOOP	DAVENPORT, FL 33896
CURRENT RESIDENT		159 SHADY OAK LOOP	DAVENPORT, FL 33896
CURRENT RESIDENT		160 WHIRLAWAY DR	DAVENPORT, FL 33837
CURRENT RESIDENT		164 WHIRLAWAY DR	DAVENPORT, FL 33837
CURRENT RESIDENT		168 WHIRLAWAY DR	DAVENPORT, FL 33837
CURRENT RESIDENT		172 WHIRLAWAY DR	DAVENPORT, FL 33837
CURRENT RESIDENT		175 ROBIN RD	DAVENPORT, FL 33837
CURRENT RESIDENT		176 WHIRLAWAY DR	DAVENPORT, FL 33837
CURRENT RESIDENT		180 WHIRLAWAY DR	DAVENPORT, FL 33837
CURRENT RESIDENT		184 WHIRLAWAY DR	DAVENPORT, FL 33837
CURRENT RESIDENT		188 WHIRLAWAY DR	DAVENPORT, FL 33837
CURRENT RESIDENT		192 WHIRLAWAY DR	DAVENPORT, FL 33837
CURRENT RESIDENT		194 ROBIN RD	DAVENPORT, FL 33837
CURRENT RESIDENT		195 ROBIN RD	DAVENPORT, FL 33837
CURRENT RESIDENT		196 WHIRLAWAY DR	DAVENPORT, FL 33837
CURRENT RESIDENT		200 WHIRLAWAY DR	DAVENPORT, FL 33837
CURRENT RESIDENT		202 LAKE SHORE PKWY	DAVENPORT, FL 33896
CURRENT RESIDENT		203 CARDINAL CT	DAVENPORT, FL 33837
CURRENT RESIDENT		204 WHIRLAWAY DR	DAVENPORT, FL 33837
CURRENT RESIDENT		205 HUMMINGBIRD PASS	DAVENPORT, FL 33837
CURRENT RESIDENT		208 WHIRLAWAY DR	DAVENPORT, FL 33837
CURRENT RESIDENT		211 SHADY OAK LOOP	DAVENPORT, FL 33837
CURRENT RESIDENT		212 LAKE SHORE PKWY	DAVENPORT, FL 33896
CURRENT RESIDENT		212 WHIRLAWAY DR	DAVENPORT, FL 33837
CURRENT RESIDENT		213 CARDINAL CT	DAVENPORT, FL 33837
CURRENT RESIDENT		213 LAKE SHORE PKWY	DAVENPORT, FL 33896
CURRENT RESIDENT		216 WHIRLAWAY DR	DAVENPORT, FL 33837
CURRENT RESIDENT		220 WHIRLAWAY DR	DAVENPORT, FL 33837
CURRENT RESIDENT		221 SHADY OAK LOOP	DAVENPORT, FL 33896
CURRENT RESIDENT		223 LAKE SHORE PKWY	DAVENPORT, FL 33896
CURRENT RESIDENT		223 WHIRLAWAY DR	DAVENPORT, FL 33837
CURRENT RESIDENT		224 ARBOR LAKES DR	DAVENPORT, FL 33896
CURRENT RESIDENT		227 WHIRLAWAY DR	DAVENPORT, FL 33837
CURRENT RESIDENT		228 ARBOR LAKES DR	DAVENPORT, FL 33896

CURRENT RESIDENT	228 WHIRLAWAY DR	DAVENPORT, FL 33837
CURRENT RESIDENT	229 ARBOR LAKES DR	DAVENPORT, FL 33896
CURRENT RESIDENT	229 TANGLEWOOD DR	DAVENPORT, FL 33896
CURRENT RESIDENT	231 WHIRLAWAY DR	DAVENPORT, FL 33837
CURRENT RESIDENT	232 ARBOR LAKES DR	DAVENPORT, FL 33896
CURRENT RESIDENT	233 ARBOR LAKES DR	DAVENPORT, FL 33896
CURRENT RESIDENT	233 TANGLEWOOD DR	DAVENPORT, FL 33896
CURRENT RESIDENT	235 HUMMINGBIRD PASS	DAVENPORT, FL 33896
CURRENT RESIDENT	236 ARBOR LAKES DR	DAVENPORT, FL 33896
CURRENT RESIDENT	236 TANGLEWOOD DR	DAVENPORT, FL 33896
CURRENT RESIDENT	236 WHIRLAWAY DR	DAVENPORT, FL 33837
CURRENT RESIDENT	239 WHIRLAWAY DR	DAVENPORT, FL 33837
CURRENT RESIDENT	240 ARBOR LAKES DR	DAVENPORT, FL 33896
CURRENT RESIDENT	240 TANGLEWOOD DR	DAVENPORT, FL 33896
CURRENT RESIDENT	240 WHIRLAWAY DR	DAVENPORT, FL 33837
CURRENT RESIDENT	241 ARBOR LAKES DR	DAVENPORT, FL 33896
CURRENT RESIDENT	244 ARBOR LAKES DR	DAVENPORT, FL 33896
CURRENT RESIDENT	244 TANGLEWOOD DR	DAVENPORT, FL 33896
CURRENT RESIDENT	244 WHIRLAWAY DR	DAVENPORT, FL 33837
CURRENT RESIDENT	245 HUMMINGBIRD PASS	DAVENPORT, FL 33837
CURRENT RESIDENT	247 ROBIN RD	DAVENPORT, FL 33837
CURRENT RESIDENT	247 WHIRLAWAY DR	DAVENPORT, FL 33837
CURRENT RESIDENT	248 ARBOR LAKES DR	DAVENPORT, FL 33896
CURRENT RESIDENT	248 TANGLEWOOD DR	DAVENPORT, FL 33896
CURRENT RESIDENT	248 WHIRLAWAY DR	DAVENPORT, FL 33837
CURRENT RESIDENT	252 ARBOR LAKES DR	DAVENPORT, FL 33896
CURRENT RESIDENT	252 TANGLEWOOD DR	DAVENPORT, FL 33896
CURRENT RESIDENT	253 ARBOR LAKES DR	DAVENPORT, FL 33896
CURRENT RESIDENT	256 ARBOR LAKES DR	DAVENPORT, FL 33896
CURRENT RESIDENT	256 TANGLEWOOD DR	DAVENPORT, FL 33896
CURRENT RESIDENT	257 ROBIN RD	DAVENPORT, FL 33837
CURRENT RESIDENT	260 ARBOR LAKES DR	DAVENPORT, FL 33896
CURRENT RESIDENT	260 TANGLEWOOD DR	DAVENPORT, FL 33896
CURRENT RESIDENT	264 ARBOR LAKES DR	DAVENPORT, FL 33896
CURRENT RESIDENT	265 ARBOR LAKES DR	DAVENPORT, FL 33896
CURRENT RESIDENT	268 ARBOR LAKES DR	DAVENPORT, FL 33896
CURRENT RESIDENT	268 TANGLEWOOD DR	DAVENPORT, FL 33896
CURRENT RESIDENT	269 ARBOR LAKES DR	DAVENPORT, FL 33896
CURRENT RESIDENT	272 ARBOR LAKES DR	DAVENPORT, FL 33896
CURRENT RESIDENT	272 TANGLEWOOD DR	DAVENPORT, FL 33896
CURRENT RESIDENT	273 ARBOR LAKES DR	DAVENPORT, FL 33896
CURRENT RESIDENT	275 TANGLEWOOD DR	DAVENPORT, FL 33896
CURRENT RESIDENT	276 ARBOR LAKES DR	DAVENPORT, FL 33896
CURRENT RESIDENT	276 TANGLEWOOD DR	DAVENPORT, FL 33896
CURRENT RESIDENT	280 ARBOR LAKES DR	DAVENPORT, FL 33896
CURRENT RESIDENT	280 TANGLEWOOD DR	DAVENPORT, FL 33896
CURRENT RESIDENT	284 ARBOR LAKES DR	DAVENPORT, FL 33896
CURRENT RESIDENT	284 TANGLEWOOD DR	DAVENPORT, FL 33896
CURRENT RESIDENT	288 ARBOR LAKES DR	DAVENPORT, FL 33896
CURRENT RESIDENT	288 TANGLEWOOD DR	DAVENPORT, FL 33896
CURRENT RESIDENT	292 ARBOR LAKES DR	DAVENPORT, FL 33896
CURRENT RESIDENT	296 ARBOR LAKES DR	DAVENPORT, FL 33896
CURRENT RESIDENT	296 TANGLEWOOD DR	DAVENPORT, FL 33896
CURRENT RESIDENT	300 ARBOR LAKES DR	DAVENPORT, FL 33896
CURRENT RESIDENT	300 TANGLEWOOD DR	DAVENPORT, FL 33896
CURRENT RESIDENT	303 BRIAR PATCH LOOP	DAVENPORT, FL 33896
CURRENT RESIDENT	304 ARBOR LAKES DR	DAVENPORT, FL 33896
CURRENT RESIDENT	305 SUMMER SQUALL RD	DAVENPORT, FL 33837
CURRENT RESIDENT	306 BRIAR PATCH LOOP	DAVENPORT, FL 33896
CURRENT RESIDENT	308 ARBOR LAKES DR	DAVENPORT, FL 33896
CURRENT RESIDENT	308 SUMMER SQUALL RD	DAVENPORT, FL 33837
CURRENT RESIDENT	308 TANGLEWOOD DR	DAVENPORT, FL 33896
CURRENT RESIDENT	310 MOCKINGBIRD RD	DAVENPORT, FL 33837
CURRENT RESIDENT	312 ARBOR LAKES DR	DAVENPORT, FL 33896
CURRENT RESIDENT	312 SHADY OAK LOOP	DAVENPORT, FL 33896
CURRENT RESIDENT	312 SUMMER SQUALL RD	DAVENPORT, FL 33837
CURRENT RESIDENT	312 TANGLEWOOD DR	DAVENPORT, FL 33896
CURRENT RESIDENT	313 SHADY OAK LOOP	DAVENPORT, FL 33896
CURRENT RESIDENT	315 ARBOR LAKES DR	DAVENPORT, FL 33896
CURRENT RESIDENT	316 SUMMER SQUALL RD	DAVENPORT, FL 33837
CURRENT RESIDENT	317 SUMMER SQUALL RD	DAVENPORT, FL 33837
CURRENT RESIDENT	318 ROBIN RD	DAVENPORT, FL 33837
CURRENT RESIDENT	319 ARBOR LAKES DR	DAVENPORT, FL 33896
CURRENT RESIDENT	320 SUMMER SQUALL RD	DAVENPORT, FL 33837
CURRENT RESIDENT	321 SUMMER SQUALL RD	DAVENPORT, FL 33837
CURRENT RESIDENT	322 BRIAR PATCH LOOP	DAVENPORT, FL 33896
CURRENT RESIDENT	322 SHADY OAK LOOP	DAVENPORT, FL 33896
CURRENT RESIDENT	324 ARBOR LAKES DR	DAVENPORT, FL 33896
CURRENT RESIDENT	324 SUMMER SQUALL RD	DAVENPORT, FL 33837
CURRENT RESIDENT	328 ARBOR LAKES DR	DAVENPORT, FL 33896

CURRENT RESIDENT	328 SUMMER SQUALL RD	DAVENPORT, FL 33837
CURRENT RESIDENT	329 SUMMER SQUALL RD	DAVENPORT, FL 33837
CURRENT RESIDENT	330 MOCKINGBIRD RD	DAVENPORT, FL 33837
CURRENT RESIDENT	331 ARBOR LAKES DR	DAVENPORT, FL 33896
CURRENT RESIDENT	332 ARBOR LAKES DR	DAVENPORT, FL 33896
CURRENT RESIDENT	332 SHADY OAK LOOP	DAVENPORT, FL 33896
CURRENT RESIDENT	332 SUMMER SQUALL RD	DAVENPORT, FL 33837
CURRENT RESIDENT	333 SUMMER SQUALL RD	DAVENPORT, FL 33837
CURRENT RESIDENT	335 ARBOR LAKES DR	DAVENPORT, FL 33896
CURRENT RESIDENT	336 ARBOR LAKES DR	DAVENPORT, FL 33896
CURRENT RESIDENT	338 BRIAR PATCH LOOP	DAVENPORT, FL 33896
CURRENT RESIDENT	339 ROBIN RD	DAVENPORT, FL 33837
CURRENT RESIDENT	340 ARBOR LAKES DR	DAVENPORT, FL 33896
CURRENT RESIDENT	340 MOCKINGBIRD RD	DAVENPORT, FL 33837
CURRENT RESIDENT	341 MOCKINGBIRD RD	DAVENPORT, FL 33837
CURRENT RESIDENT	341 SUMMER SQUALL RD	DAVENPORT, FL 33837
CURRENT RESIDENT	342 SHADY OAK LOOP	DAVENPORT, FL 33896
CURRENT RESIDENT	343 SHADY OAK LOOP	DAVENPORT, FL 33896
CURRENT RESIDENT	344 LAKE SHORE PKWY	DAVENPORT, FL 33896
CURRENT RESIDENT	345 SUMMER SQUALL RD	DAVENPORT, FL 33837
CURRENT RESIDENT	349 SUMMER SQUALL RD	DAVENPORT, FL 33837
CURRENT RESIDENT	352 SHADY OAK LOOP	DAVENPORT, FL 33896
CURRENT RESIDENT	353 SHADY OAK LOOP	DAVENPORT, FL 33896
CURRENT RESIDENT	354 BRIAR PATCH LOOP	DAVENPORT, FL 33896
CURRENT RESIDENT	358 ROBIN RD	DAVENPORT, FL 33837
CURRENT RESIDENT	360 MOCKINGBIRD RD	DAVENPORT, FL 33837
CURRENT RESIDENT	362 SHADY OAK LOOP	DAVENPORT, FL 33896
CURRENT RESIDENT	381 MOCKINGBIRD RD	DAVENPORT, FL 33896
CURRENT RESIDENT	383 SHADY OAK LOOP	DAVENPORT, FL 33896
CURRENT RESIDENT	408 SEATTLE SLEW DR	DAVENPORT, FL 33837
CURRENT RESIDENT	409 SEATTLE SLEW DR	DAVENPORT, FL 33837
CURRENT RESIDENT	412 SEATTLE SLEW DR	DAVENPORT, FL 33837
CURRENT RESIDENT	413 BRIAR PATCH LOOP	DAVENPORT, FL 33896
CURRENT RESIDENT	413 SEATTLE SLEW DR	DAVENPORT, FL 33837
CURRENT RESIDENT	416 SEATTLE SLEW DR	DAVENPORT, FL 33837
CURRENT RESIDENT	420 SEATTLE SLEW DR	DAVENPORT, FL 33837
CURRENT RESIDENT	421 SEATTLE SLEW DR	DAVENPORT, FL 33837
CURRENT RESIDENT	424 SEATTLE SLEW DR	DAVENPORT, FL 33837
CURRENT RESIDENT	425 SEATTLE SLEW DR	DAVENPORT, FL 33837
CURRENT RESIDENT	427 LAKE SHORE PKWY	DAVENPORT, FL 33896
CURRENT RESIDENT	428 SEATTLE SLEW DR	DAVENPORT, FL 33837
CURRENT RESIDENT	429 SEATTLE SLEW DR	DAVENPORT, FL 33837
CURRENT RESIDENT	430 ROBIN RD	DAVENPORT, FL 33837
CURRENT RESIDENT	431 ROBIN RD	DAVENPORT, FL 33837
CURRENT RESIDENT	432 SEATTLE SLEW DR	DAVENPORT, FL 33837
CURRENT RESIDENT	436 SEATTLE SLEW DR	DAVENPORT, FL 33837
CURRENT RESIDENT	440 SEATTLE SLEW DR	DAVENPORT, FL 33837
CURRENT RESIDENT	441 ROBIN RD	DAVENPORT, FL 33837
CURRENT RESIDENT	444 SEATTLE SLEW DR	DAVENPORT, FL 33837
CURRENT RESIDENT	448 SEATTLE SLEW DR	DAVENPORT, FL 33837
CURRENT RESIDENT	503 ROBIN RD	DAVENPORT, FL 33837
CURRENT RESIDENT	529 RESERVE DR	DAVENPORT, FL 33837
CURRENT RESIDENT	6347 LAKE WILSON RD	DAVENPORT, FL 33896
CURRENT RESIDENT	7129 OLD LAKE WILSON RD	DAVENPORT, FL 33896
CURRENT RESIDENT	100 CARDINAL CT	DAVENPORT, FL 33837
CURRENT RESIDENT	100 KENBROOK WAY	DAVENPORT, FL 33896
CURRENT RESIDENT	100 RESERVE DR	DAVENPORT, FL 33837
CURRENT RESIDENT	1001 COATBRIDGE DR	KISSIMMEE, FL 34758
CURRENT RESIDENT	1002 COATBRIDGE DR	KISSIMMEE, FL 34758
CURRENT RESIDENT	1003 COATBRIDGE DR	KISSIMMEE, FL 34758
CURRENT RESIDENT	1004 COATBRIDGE DR	KISSIMMEE, FL 34758
CURRENT RESIDENT	1005 COATBRIDGE DR	KISSIMMEE, FL 34758
CURRENT RESIDENT	1008 COATBRIDGE DR	KISSIMMEE, FL 34758
CURRENT RESIDENT	1010 COATBRIDGE DR	KISSIMMEE, FL 34758
CURRENT RESIDENT	1011 COATBRIDGE DR	KISSIMMEE, FL 34758
CURRENT RESIDENT	1015 COATBRIDGE DR	KISSIMMEE, FL 34758
CURRENT RESIDENT	102 HUMMINGBIRD PASS	DAVENPORT, FL 33837
CURRENT RESIDENT	1021 COATBRIDGE DR	KISSIMMEE, FL 34758
CURRENT RESIDENT	1023 COATBRIDGE DR	KISSIMMEE, FL 34758
CURRENT RESIDENT	1024 COATBRIDGE DR	KISSIMMEE, FL 34758
CURRENT RESIDENT	1025 COATBRIDGE DR	KISSIMMEE, FL 34758
CURRENT RESIDENT	1027 COATBRIDGE DR	KISSIMMEE, FL 34758
CURRENT RESIDENT	1028 COATBRIDGE DR	KISSIMMEE, FL 34758
CURRENT RESIDENT	1029 COATBRIDGE DR	KISSIMMEE, FL 34758
CURRENT RESIDENT	103 HUMMINGBIRD PASS	DAVENPORT, FL 33837
CURRENT RESIDENT	1030 COATBRIDGE DR	KISSIMMEE, FL 34758
CURRENT RESIDENT	1031 COATBRIDGE DR	KISSIMMEE, FL 34758
CURRENT RESIDENT	1033 COATBRIDGE DR	KISSIMMEE, FL 34758
CURRENT RESIDENT	1034 COATBRIDGE DR	KISSIMMEE, FL 34758
CURRENT RESIDENT	1035 COATBRIDGE DR	KISSIMMEE, FL 34758

CURRENT RESIDENT	104 HAWTHORNE WAY	DAVENPORT, FL 33896
CURRENT RESIDENT	104 ROBIN RD	DAVENPORT, FL 33837
CURRENT RESIDENT	104 WHIRLAWAY DR	DAVENPORT, FL 33837
CURRENT RESIDENT	105 ROBIN RD	DAVENPORT, FL 33837
CURRENT RESIDENT	108 LAKE SHORE PKWY	DAVENPORT, FL 33896
CURRENT RESIDENT	108 WHIRLAWAY DR	DAVENPORT, FL 33837
CURRENT RESIDENT	109 HAWTHORNE WAY	DAVENPORT, FL 33896
CURRENT RESIDENT	109 SHADY OAK LOOP	DAVENPORT, FL 33896
CURRENT RESIDENT	110 CARDINAL CT	DAVENPORT, FL 33837
CURRENT RESIDENT	1101 CHESTERFIELD CT	KISSIMMEE, FL 34758
CURRENT RESIDENT	1101 WATSON CT	KISSIMMEE, FL 34747
CURRENT RESIDENT	1102 CHESTERFIELD CT	KISSIMMEE, FL 34758
CURRENT RESIDENT	1103 WATSON CT	KISSIMMEE, FL 34747
CURRENT RESIDENT	1104 CHESTERFIELD CT	KISSIMMEE, FL 34758
CURRENT RESIDENT	1105 WATSON CT	KISSIMMEE, FL 34747
CURRENT RESIDENT	1106 WATSON CT	KISSIMMEE, FL 34747
CURRENT RESIDENT	1107 CHESTERFIELD CT	KISSIMMEE, FL 34758
CURRENT RESIDENT	1108 WATSON CT	KISSIMMEE, FL 34747
CURRENT RESIDENT	1109 CHESTERFIELD CT	KISSIMMEE, FL 34758
CURRENT RESIDENT	1109 WATSON CT	KISSIMMEE, FL 34747
CURRENT RESIDENT	1110 CHESTERFIELD CT	KISSIMMEE, FL 34758
CURRENT RESIDENT	1110 WATSON CT	KISSIMMEE, FL 34747
CURRENT RESIDENT	1112 CHESTERFIELD CT	KISSIMMEE, FL 34758
CURRENT RESIDENT	1112 WATSON CT	KISSIMMEE, FL 34747
CURRENT RESIDENT	1114 WATSON CT	KISSIMMEE, FL 34747
CURRENT RESIDENT	1115 CHESTERFIELD CT	KISSIMMEE, FL 34758
CURRENT RESIDENT	1115 WATSON CT	KISSIMMEE, FL 34747
CURRENT RESIDENT	1116 CHESTERFIELD CT	KISSIMMEE, FL 34758
CURRENT RESIDENT	1117 CHESTERFIELD CT	KISSIMMEE, FL 34758
CURRENT RESIDENT	1117 WATSON CT	KISSIMMEE, FL 34747
CURRENT RESIDENT	1118 CHESTERFIELD CT	KISSIMMEE, FL 34758
CURRENT RESIDENT	112 HAZELNUT CT	DAVENPORT, FL 33896
CURRENT RESIDENT	112 HUMMINGBIRD PASS	DAVENPORT, FL 33837
CURRENT RESIDENT	112 WHIRLAWAY DR	DAVENPORT, FL 33837
CURRENT RESIDENT	1120 WATSON CT	KISSIMMEE, FL 34747
CURRENT RESIDENT	1122 CHESTERFIELD CT	KISSIMMEE, FL 34758
CURRENT RESIDENT	1124 CHESTERFIELD CT	KISSIMMEE, FL 34758
CURRENT RESIDENT	1124 WATSON CT	KISSIMMEE, FL 34747
CURRENT RESIDENT	1128 WATSON CT	KISSIMMEE, FL 34747
CURRENT RESIDENT	113 HUMMINGBIRD PASS	DAVENPORT, FL 33837
CURRENT RESIDENT	1130 CHESTERFIELD CT	KISSIMMEE, FL 34758
CURRENT RESIDENT	1132 CHESTERFIELD CT	KISSIMMEE, FL 34758
CURRENT RESIDENT	1134 CHESTERFIELD CT	KISSIMMEE, FL 34758
CURRENT RESIDENT	1136 CHESTERFIELD CT	KISSIMMEE, FL 34758
CURRENT RESIDENT	1137 CHESTERFIELD CT	KISSIMMEE, FL 34758
CURRENT RESIDENT	1138 CHESTERFIELD CT	KISSIMMEE, FL 34758
CURRENT RESIDENT	1139 CHESTERFIELD CT	KISSIMMEE, FL 34758
CURRENT RESIDENT	1140 CHESTERFIELD CT	KISSIMMEE, FL 34758
CURRENT RESIDENT	1141 CHESTERFIELD CT	KISSIMMEE, FL 34758
CURRENT RESIDENT	1142 CHESTERFIELD CT	KISSIMMEE, FL 34758
CURRENT RESIDENT	1143 CHESTERFIELD CT	KISSIMMEE, FL 34758
CURRENT RESIDENT	1144 CHESTERFIELD CT	KISSIMMEE, FL 34758
CURRENT RESIDENT	1145 CHESTERFIELD CT	KISSIMMEE, FL 34758
CURRENT RESIDENT	1146 CHESTERFIELD CT	KISSIMMEE, FL 34758
CURRENT RESIDENT	115 ROBIN RD	DAVENPORT, FL 33837
CURRENT RESIDENT	116 HAWTHORNE WAY	DAVENPORT, FL 33896
CURRENT RESIDENT	116 MOCKINGBIRD RD	DAVENPORT, FL 33837
CURRENT RESIDENT	116 WHIRLAWAY DR	DAVENPORT, FL 33837
CURRENT RESIDENT	117 OAK PROMENADE CT	DAVENPORT, FL 33896
CURRENT RESIDENT	118 LAKE SHORE PKWY	DAVENPORT, FL 33896
CURRENT RESIDENT	118 SHADY OAK LOOP	DAVENPORT, FL 33896
CURRENT RESIDENT	1180 RESERVE PL	DAVENPORT, FL 33896
CURRENT RESIDENT	1190 RESERVE PL	DAVENPORT, FL 33896
CURRENT RESIDENT	1200 SULLIVAN RD	DAVENPORT, FL 33896
CURRENT RESIDENT	121 CARDINAL CT	DAVENPORT, FL 33837
CURRENT RESIDENT	1212 THOUSAND OAKS BLVD	DAVENPORT, FL 33896
CURRENT RESIDENT	1215 CYPRESS PKWY	KISSIMMEE, FL 34759
CURRENT RESIDENT	122 HAZELNUT CT	DAVENPORT, FL 33896
CURRENT RESIDENT	122 HUMMINGBIRD PASS	DAVENPORT, FL 33837
CURRENT RESIDENT	1225 SULLIVAN RD	DAVENPORT, FL 33896
CURRENT RESIDENT	123 HUMMINGBIRD PASS	DAVENPORT, FL 33837
CURRENT RESIDENT	1235 SULLIVAN RD	DAVENPORT, FL 33896
CURRENT RESIDENT	1241 KARSON KORNERS LN	DAVENPORT, FL 33896
CURRENT RESIDENT	125 ROBIN RD	DAVENPORT, FL 33837
CURRENT RESIDENT	1250 SULLIVAN RD	DAVENPORT, FL 33896
CURRENT RESIDENT	126 MOCKINGBIRD RD	DAVENPORT, FL 33837
CURRENT RESIDENT	126 OAK PROMENADE CT	DAVENPORT, FL 33896
CURRENT RESIDENT	128 LAKE SHORE PKWY	DAVENPORT, FL 33837
CURRENT RESIDENT	128 SHADY OAK LOOP	DAVENPORT, FL 33896
CURRENT RESIDENT	1291 SULLIVAN RD	DAVENPORT, FL 33896

CURRENT RESIDENT	130 OLYMPUS WAY	POINCIANA, FL 34759
CURRENT RESIDENT	1301 TUSCAN TER	DAVENPORT, FL 33896
CURRENT RESIDENT	131 CARDINAL CT	DAVENPORT, FL 33837
CURRENT RESIDENT	131 OLYMPUS WAY	POINCIANA, FL 34759
CURRENT RESIDENT	132 HAZELNUT CT	DAVENPORT, FL 33896
CURRENT RESIDENT	132 HUMMINGBIRD PASS	DAVENPORT, FL 33837
CURRENT RESIDENT	132 WHIRLAWAY DR	DAVENPORT, FL 33837
CURRENT RESIDENT	1324 THOUSAND OAKS BLVD	DAVENPORT, FL 33896
CURRENT RESIDENT	133 HUMMINGBIRD PASS	DAVENPORT, FL 33837
CURRENT RESIDENT	133 WHIRLAWAY DR	DAVENPORT, FL 33837
CURRENT RESIDENT	1334 THOUSAND OAKS BLVD	DAVENPORT, FL 33896
CURRENT RESIDENT	135 OLYMPUS WAY	KISSIMMEE, FL 34759
CURRENT RESIDENT	135 ROBIN RD	DAVENPORT, FL 33837
CURRENT RESIDENT	1351 TUSCAN TER	DAVENPORT, FL 33896
CURRENT RESIDENT	1361 TUSCAN TER	DAVENPORT, FL 33896
CURRENT RESIDENT	137 MOCKINGBIRD RD	DAVENPORT, FL 33837
CURRENT RESIDENT	1370 TUSCANA LN	DAVENPORT, FL 33896
CURRENT RESIDENT	1371 TUSCAN TER	DAVENPORT, FL 33896
CURRENT RESIDENT	1375 TUSCANA LN	DAVENPORT, FL 33896
CURRENT RESIDENT	138 LAKE SHORE PKWY	DAVENPORT, FL 33896
CURRENT RESIDENT	138 OLYMPUS WAY	KISSIMMEE, FL 34759
CURRENT RESIDENT	139 OLYMPUS WAY	KISSIMMEE, FL 34759
CURRENT RESIDENT	139 SHADY OAK LOOP	DAVENPORT, FL 33896
CURRENT RESIDENT	1395 TUSCANA LN	DAVENPORT, FL 33896
CURRENT RESIDENT	140 BURMA ST	KISSIMMEE, FL 34747
CURRENT RESIDENT	140 HAWTHORNE WAY	DAVENPORT, FL 33896
CURRENT RESIDENT	140 WHIRLAWAY DR	DAVENPORT, FL 33837
CURRENT RESIDENT	1406 THOUSAND OAKS BLVD	DAVENPORT, FL 33896
CURRENT RESIDENT	141 BURMA ST	KISSIMMEE, FL 34747
CURRENT RESIDENT	1416 THOUSAND OAKS BLVD	DAVENPORT, FL 33896
CURRENT RESIDENT	142 OLYMPUS WAY	KISSIMMEE, FL 34759
CURRENT RESIDENT	1426 THOUSAND OAKS BLVD	DAVENPORT, FL 33896
CURRENT RESIDENT	143 HUMMINGBIRD PASS	DAVENPORT, FL 33837
CURRENT RESIDENT	143 OLYMPUS WAY	KISSIMMEE, FL 34759
CURRENT RESIDENT	144 ROBIN RD	DAVENPORT, FL 33837
CURRENT RESIDENT	144 WHIRLAWAY DR	DAVENPORT, FL 33837
CURRENT RESIDENT	145 ROBIN RD	DAVENPORT, FL 33837
CURRENT RESIDENT	1456 THOUSAND OAKS BLVD	DAVENPORT, FL 33836
CURRENT RESIDENT	146 MOCKINGBIRD RD	DAVENPORT, FL 33837
CURRENT RESIDENT	147 MOCKINGBIRD RD	DAVENPORT, FL 33837
CURRENT RESIDENT	147 OLYMPUS WAY	KISSIMMEE, FL 34759
CURRENT RESIDENT	148 OLYMPUS WAY	KISSIMMEE, FL 34759
CURRENT RESIDENT	148 SHADY OAK LOOP	DAVENPORT, FL 33896
CURRENT RESIDENT	149 SHADY OAK LOOP	DAVENPORT, FL 33896
CURRENT RESIDENT	150 BURMA ST	KISSIMMEE, FL 34747
CURRENT RESIDENT	1501 CHAMPIONS GATE WEST BLVD	DAVENPORT, FL 33896
CURRENT RESIDENT	1501 NORTHERN HARRIER WAY	KISSIMMEE, FL 34747
CURRENT RESIDENT	151 BURMA ST	KISSIMMEE, FL 34747
CURRENT RESIDENT	151 OLYMPUS WAY	KISSIMMEE, FL 34759
CURRENT RESIDENT	153 HUMMINGBIRD PASS	DAVENPORT, FL 33837
CURRENT RESIDENT	154 OLYMPUS WAY	KISSIMMEE, FL 34759
CURRENT RESIDENT	154 ROBIN RD	DAVENPORT, FL 33837
CURRENT RESIDENT	155 OLYMPUS WAY	KISSIMMEE, FL 34759
CURRENT RESIDENT	155 ROBIN RD	DAVENPORT, FL 33837
CURRENT RESIDENT	1575 BERWICK DR	DAVENPORT, FL 33896
CURRENT RESIDENT	1581 BERWICK DR	DAVENPORT, FL 33896
CURRENT RESIDENT	1589 HERITAGE CROSSING CT	KISSIMMEE, FL 34747
CURRENT RESIDENT	159 OLYMPUS WAY	KISSIMMEE, FL 34759
CURRENT RESIDENT	1590 HERITAGE CROSSING CT	KISSIMMEE, FL 34747
CURRENT RESIDENT	1590 REUNION BLVD	KISSIMMEE, FL 34747
CURRENT RESIDENT	1591 HERITAGE CROSSING CT	KISSIMMEE, FL 34747
CURRENT RESIDENT	1592 HERITAGE CROSSING CT	KISSIMMEE, FL 34747
CURRENT RESIDENT	1593 HERITAGE CROSSING CT	KISSIMMEE, FL 34747
CURRENT RESIDENT	1594 HERITAGE CROSSING CT	KISSIMMEE, FL 34747
CURRENT RESIDENT	1595 HERITAGE CROSSING CT	KISSIMMEE, FL 34747
CURRENT RESIDENT	1596 HERITAGE CROSSING CT	KISSIMMEE, FL 34747
CURRENT RESIDENT	1597 HERITAGE CROSSING CT	KISSIMMEE, FL 34747
CURRENT RESIDENT	1598 HERITAGE CROSSING CT	KISSIMMEE, FL 34747
CURRENT RESIDENT	1599 HERITAGE CROSSING CT	KISSIMMEE, FL 34747
CURRENT RESIDENT	1600 HERITAGE CROSSING CT	KISSIMMEE, FL 34747
CURRENT RESIDENT	161 BURMA ST	KISSIMMEE, FL 34747
CURRENT RESIDENT	162 HUMMINGBIRD PASS	DAVENPORT, FL 33837
CURRENT RESIDENT	163 HUMMINGBIRD PASS	DAVENPORT, FL 33837
CURRENT RESIDENT	163 OLYMPUS WAY	KISSIMMEE, FL 34759
CURRENT RESIDENT	164 ROBIN RD	DAVENPORT, FL 33837
CURRENT RESIDENT	165 ROBIN RD	DAVENPORT, FL 33837
CURRENT RESIDENT	167 OLYMPUS WAY	KISSIMMEE, FL 34759
CURRENT RESIDENT	168 OLYMPUS WAY	KISSIMMEE, FL 34759
CURRENT RESIDENT	168 SHADY OAK LOOP	DAVENPORT, FL 33896
CURRENT RESIDENT	170 BURMA ST	KISSIMMEE, FL 34747

CURRENT RESIDENT	171 BURMA ST	KISSIMMEE, FL 34747
CURRENT RESIDENT	171 OLYMPUS WAY	KISSIMMEE, FL 34759
CURRENT RESIDENT	172 OLYMPUS WAY	KISSIMMEE, FL 34759
CURRENT RESIDENT	174 ROBIN RD	DAVENPORT, FL 33837
CURRENT RESIDENT	175 OLYMPUS WAY	KISSIMMEE, FL 34759
CURRENT RESIDENT	176 OLYMPUS WAY	KISSIMMEE, FL 34759
CURRENT RESIDENT	179 OLYMPUS WAY	KISSIMMEE, FL 34759
CURRENT RESIDENT	180 BURMA ST	KISSIMMEE, FL 34747
CURRENT RESIDENT	180 OLYMPUS WAY	KISSIMMEE, FL 34759
CURRENT RESIDENT	181 BURMA ST	KISSIMMEE, FL 34747
CURRENT RESIDENT	183 OLYMPUS WAY	KISSIMMEE, FL 34759
CURRENT RESIDENT	184 OLYMPUS WAY	KISSIMMEE, FL 34759
CURRENT RESIDENT	184 ROBIN RD	DAVENPORT, FL 33837
CURRENT RESIDENT	185 ROBIN RD	DAVENPORT, FL 33837
CURRENT RESIDENT	187 OLYMPUS WAY	KISSIMMEE, FL 34759
CURRENT RESIDENT	188 OLYMPUS WAY	KISSIMMEE, FL 34759
CURRENT RESIDENT	191 BURMA ST	KISSIMMEE, FL 34747
CURRENT RESIDENT	191 OLYMPUS WAY	KISSIMMEE, FL 34759
CURRENT RESIDENT	195 OLYMPUS WAY	KISSIMMEE, FL 34759
CURRENT RESIDENT	199 OLYMPUS WAY	KISSIMMEE, FL 34759
CURRENT RESIDENT	200 BURMA ST	KISSIMMEE, FL 34747
CURRENT RESIDENT	201 BURMA ST	KISSIMMEE, FL 34747
CURRENT RESIDENT	203 LAKE SHORE PKWY	DAVENPORT, FL 33896
CURRENT RESIDENT	203 OLYMPUS WAY	KISSIMMEE, FL 34759
CURRENT RESIDENT	205 TANGLEWOOD DR	DAVENPORT, FL 33896
CURRENT RESIDENT	207 OLYMPUS WAY	KISSIMMEE, FL 34759
CURRENT RESIDENT	207 ROBIN RD	DAVENPORT, FL 33837
CURRENT RESIDENT	209 TANGLEWOOD DR	DAVENPORT, FL 33896
CURRENT RESIDENT	210 BURMA ST	KISSIMMEE, FL 34747
CURRENT RESIDENT	210 TOWN CENTER BLVD	DAVENPORT, FL 33896
CURRENT RESIDENT	211 BURMA ST	KISSIMMEE, FL 34747
CURRENT RESIDENT	211 OLYMPUS WAY	KISSIMMEE, FL 34759
CURRENT RESIDENT	213 TANGLEWOOD DR	DAVENPORT, FL 33896
CURRENT RESIDENT	215 HUMMINGBIRD PASS	DAVENPORT, FL 33837
CURRENT RESIDENT	217 ROBIN RD	DAVENPORT, FL 33837
CURRENT RESIDENT	217 TANGLEWOOD DR	DAVENPORT, FL 33896
CURRENT RESIDENT	220 BURMA ST	KISSIMMEE, FL 34747
CURRENT RESIDENT	221 BURMA ST	KISSIMMEE, FL 34747
CURRENT RESIDENT	221 TANGLEWOOD DR	DAVENPORT, FL 33896
CURRENT RESIDENT	222 LAKE SHORE PKWY	DAVENPORT, FL 33896
CURRENT RESIDENT	223 CARDINAL CT	DAVENPORT, FL 33837
CURRENT RESIDENT	224 WHIRLAWAY DR	DAVENPORT, FL 33837
CURRENT RESIDENT	225 HUMMINGBIRD PASS	DAVENPORT, FL 33837
CURRENT RESIDENT	225 TANGLEWOOD DR	DAVENPORT, FL 33896
CURRENT RESIDENT	227 ROBIN RD	DAVENPORT, FL 33837
CURRENT RESIDENT	230 BURMA ST	KISSIMMEE, FL 34747
CURRENT RESIDENT	231 SHADY OAK LOOP	DAVENPORT, FL 33837
CURRENT RESIDENT	232 LAKE SHORE PKWY	DAVENPORT, FL 33837
CURRENT RESIDENT	232 WHIRLAWAY DR	DAVENPORT, FL 33837
CURRENT RESIDENT	233 CARDINAL CT	DAVENPORT, FL 33837
CURRENT RESIDENT	235 WHIRLAWAY DR	DAVENPORT, FL 33837
CURRENT RESIDENT	236 ROBIN RD	DAVENPORT, FL 33837
CURRENT RESIDENT	237 ARBOR LAKES DR	DAVENPORT, FL 33896
CURRENT RESIDENT	237 ROBIN RD	DAVENPORT, FL 33837
CURRENT RESIDENT	240 BURMA ST	KISSIMMEE, FL 34747
CURRENT RESIDENT	241 BURMA ST	KISSIMMEE, FL 34747
CURRENT RESIDENT	242 LAKE SHORE PKWY	DAVENPORT, FL 33837
CURRENT RESIDENT	243 WHIRLAWAY DR	DAVENPORT, FL 33837
CURRENT RESIDENT	245 ARBOR LAKES DR	DAVENPORT, FL 33896
CURRENT RESIDENT	246 ROBIN RD	DAVENPORT, FL 33837
CURRENT RESIDENT	249 ARBOR LAKES DR	DAVENPORT, FL 33896
CURRENT RESIDENT	250 BURMA ST	KISSIMMEE, FL 34747
CURRENT RESIDENT	251 WHIRLAWAY DR	DAVENPORT, FL 33837
CURRENT RESIDENT	252 WHIRLAWAY DR	DAVENPORT, FL 33837
CURRENT RESIDENT	255 HUMMINGBIRD PASS	DAVENPORT, FL 33837
CURRENT RESIDENT	255 WHIRLAWAY DR	DAVENPORT, FL 33837
CURRENT RESIDENT	256 WHIRLAWAY DR	DAVENPORT, FL 33837
CURRENT RESIDENT	257 ARBOR LAKES DR	DAVENPORT, FL 33896
CURRENT RESIDENT	259 WHIRLAWAY DR	DAVENPORT, FL 33837
CURRENT RESIDENT	260 BURMA ST	KISSIMMEE, FL 34747
CURRENT RESIDENT	260 WHIRLAWAY DR	DAVENPORT, FL 33837
CURRENT RESIDENT	261 ARBOR LAKES DR	DAVENPORT, FL 33896
CURRENT RESIDENT	261 BURMA ST	KISSIMMEE, FL 34747
CURRENT RESIDENT	264 TANGLEWOOD DR	DAVENPORT, FL 33896
CURRENT RESIDENT	270 BURMA ST	KISSIMMEE, FL 34747
CURRENT RESIDENT	271 TANGLEWOOD DR	DAVENPORT, FL 33896
CURRENT RESIDENT	280 BURMA ST	KISSIMMEE, FL 34747
CURRENT RESIDENT	281 BURMA ST	KISSIMMEE, FL 34747
CURRENT RESIDENT	284 BELLA CORTINA DR	KISSIMMEE, FL 34759
CURRENT RESIDENT	288 BELLA CORTINA DR	KISSIMMEE, FL 34759

CURRENT RESIDENT	290 BURMA ST	KISSIMMEE, FL 34747
CURRENT RESIDENT	290 FALLS DR	KISSIMMEE, FL 34747
CURRENT RESIDENT	291 BURMA ST	KISSIMMEE, FL 34747
CURRENT RESIDENT	292 BELLA CORTINA DR	KISSIMMEE, FL 34759
CURRENT RESIDENT	292 TANGLEWOOD DR	DAVENPORT, FL 33896
CURRENT RESIDENT	296 BELLA CORTINA DR	KISSIMMEE, FL 34759
CURRENT RESIDENT	300 BURMA ST	KISSIMMEE, FL 34747
CURRENT RESIDENT	300 FALLS DR	KISSIMMEE, FL 34747
CURRENT RESIDENT	301 ALDERSHOT CT	KISSIMMEE, FL 34758
CURRENT RESIDENT	301 ASHBURTON WAY	KISSIMMEE, FL 34758
CURRENT RESIDENT	301 AYLESBURY CT	KISSIMMEE, FL 34758
CURRENT RESIDENT	301 BURMA ST	KISSIMMEE, FL 34747
CURRENT RESIDENT	301 CHELMSFORD CT	KISSIMMEE, FL 34758
CURRENT RESIDENT	301 GREENWICH CT	KISSIMMEE, FL 34758
CURRENT RESIDENT	301 MARQUEE DR	KISSIMMEE, FL 34758
CURRENT RESIDENT	302 ALDERSHOT CT	KISSIMMEE, FL 34758
CURRENT RESIDENT	302 ASHBURTON WAY	KISSIMMEE, FL 34758
CURRENT RESIDENT	302 AYLESBURY CT	KISSIMMEE, FL 34758
CURRENT RESIDENT	302 BRIAR PATCH LOOP	DAVENPORT, FL 33896
CURRENT RESIDENT	302 CHELMSFORD CT	KISSIMMEE, FL 34758
CURRENT RESIDENT	302 GREENWICH CT	KISSIMMEE, FL 34758
CURRENT RESIDENT	302 MARQUEE DR	KISSIMMEE, FL 34758
CURRENT RESIDENT	303 ALDERSHOT CT	KISSIMMEE, FL 34758
CURRENT RESIDENT	303 ASHBURTON WAY	KISSIMMEE, FL 34758
CURRENT RESIDENT	303 AYLESBURY CT	KISSIMMEE, FL 34758
CURRENT RESIDENT	303 BELLA CORTINA DR	KISSIMMEE, FL 34759
CURRENT RESIDENT	303 CHELMSFORD CT	KISSIMMEE, FL 34758
CURRENT RESIDENT	303 MARQUEE DR	KISSIMMEE, FL 34758
CURRENT RESIDENT	303 SHADY OAK LOOP	DAVENPORT, FL 33837
CURRENT RESIDENT	304 ALDERSHOT CT	KISSIMMEE, FL 34758
CURRENT RESIDENT	304 ASHBURTON WAY	KISSIMMEE, FL 34758
CURRENT RESIDENT	304 AYLESBURY CT	KISSIMMEE, FL 34758
CURRENT RESIDENT	304 BELLA CORTINA DR	KISSIMMEE, FL 34759
CURRENT RESIDENT	304 CHELMSFORD CT	KISSIMMEE, FL 34758
CURRENT RESIDENT	304 LAKE SHORE PKWY	DAVENPORT, FL 33837
CURRENT RESIDENT	304 SUMMER SQUALL RD	DAVENPORT, FL 33837
CURRENT RESIDENT	304 TANGLEWOOD DR	DAVENPORT, FL 33896
CURRENT RESIDENT	305 ALDERSHOT CT	KISSIMMEE, FL 34758
CURRENT RESIDENT	305 ASHBURTON WAY	KISSIMMEE, FL 34758
CURRENT RESIDENT	305 AYLESBURY CT	KISSIMMEE, FL 34758
CURRENT RESIDENT	305 CHELMSFORD CT	KISSIMMEE, FL 34758
CURRENT RESIDENT	305 GREENWICH CT	KISSIMMEE, FL 34758
CURRENT RESIDENT	305 MARQUEE DR	KISSIMMEE, FL 34758
CURRENT RESIDENT	306 ALDERSHOT CT	KISSIMMEE, FL 34758
CURRENT RESIDENT	306 ASHBURTON WAY	KISSIMMEE, FL 34758
CURRENT RESIDENT	306 AYLESBURY CT	KISSIMMEE, FL 34758
CURRENT RESIDENT	306 CHELMSFORD CT	KISSIMMEE, FL 34758
CURRENT RESIDENT	306 GREENWICH CT	KISSIMMEE, FL 34758
CURRENT RESIDENT	306 MARQUEE DR	KISSIMMEE, FL 34758
CURRENT RESIDENT	307 ALDERSHOT CT	KISSIMMEE, FL 34758
CURRENT RESIDENT	307 ASHBURTON WAY	KISSIMMEE, FL 34758
CURRENT RESIDENT	307 AYLESBURY CT	KISSIMMEE, FL 34758
CURRENT RESIDENT	307 BELLA CORTINA DR	KISSIMMEE, FL 34759
CURRENT RESIDENT	307 BRIAR PATCH LOOP	DAVENPORT, FL 33896
CURRENT RESIDENT	307 MARQUEE DR	KISSIMMEE, FL 34758
CURRENT RESIDENT	308 ALDERSHOT CT	KISSIMMEE, FL 34758
CURRENT RESIDENT	308 ASHBURTON WAY	KISSIMMEE, FL 34758
CURRENT RESIDENT	308 AYLESBURY CT	KISSIMMEE, FL 34758
CURRENT RESIDENT	308 BELLA CORTINA DR	KISSIMMEE, FL 34759
CURRENT RESIDENT	308 ROBIN RD	DAVENPORT, FL 33837
CURRENT RESIDENT	309 ALDERSHOT CT	KISSIMMEE, FL 34758
CURRENT RESIDENT	309 ASHBURTON WAY	KISSIMMEE, FL 34758
CURRENT RESIDENT	309 AYLESBURY CT	KISSIMMEE, FL 34758
CURRENT RESIDENT	309 CHELMSFORD CT	KISSIMMEE, FL 34758
CURRENT RESIDENT	309 GREENWICH CT	KISSIMMEE, FL 34758
CURRENT RESIDENT	309 MARQUEE DR	KISSIMMEE, FL 34758
CURRENT RESIDENT	309 ROBIN RD	DAVENPORT, FL 33837
CURRENT RESIDENT	310 ALDERSHOT CT	KISSIMMEE, FL 34758
CURRENT RESIDENT	310 ASHBURTON WAY	KISSIMMEE, FL 34758
CURRENT RESIDENT	310 AYLESBURY CT	KISSIMMEE, FL 34758
CURRENT RESIDENT	310 BRIAR PATCH LOOP	DAVENPORT, FL 33896
CURRENT RESIDENT	310 FALLS DR	KISSIMMEE, FL 34747
CURRENT RESIDENT	310 GREENWICH CT	KISSIMMEE, FL 34758
CURRENT RESIDENT	311 ALDERSHOT CT	KISSIMMEE, FL 34758
CURRENT RESIDENT	311 ASHBURTON WAY	KISSIMMEE, FL 34758
CURRENT RESIDENT	311 AYLESBURY CT	KISSIMMEE, FL 34758
CURRENT RESIDENT	311 BRIAR PATCH LOOP	DAVENPORT, FL 33896
CURRENT RESIDENT	311 BURMA ST	KISSIMMEE, FL 34747
CURRENT RESIDENT	311 CHELMSFORD CT	KISSIMMEE, FL 34758
CURRENT RESIDENT	311 MARQUEE DR	KISSIMMEE, FL 34758

CURRENT RESIDENT	312 ALDERSHOT CT	KISSIMMEE, FL 34758
CURRENT RESIDENT	312 ASHBURTON WAY	KISSIMMEE, FL 34758
CURRENT RESIDENT	312 AYLESBURY CT	KISSIMMEE, FL 34758
CURRENT RESIDENT	312 BELLA CORTINA DR	KISSIMMEE, FL 34759
CURRENT RESIDENT	312 CHELMSFORD CT	KISSIMMEE, FL 34758
CURRENT RESIDENT	313 ALDERSHOT CT	KISSIMMEE, FL 34758
CURRENT RESIDENT	313 ASHBURTON WAY	KISSIMMEE, FL 34758
CURRENT RESIDENT	313 AYLESBURY CT	KISSIMMEE, FL 34758
CURRENT RESIDENT	313 CHELMSFORD CT	KISSIMMEE, FL 34758
CURRENT RESIDENT	313 GREENWICH CT	KISSIMMEE, FL 34758
CURRENT RESIDENT	313 SUMMER SQUALL RD	DAVENPORT, FL 33837
CURRENT RESIDENT	314 ALDERSHOT CT	KISSIMMEE, FL 34758
CURRENT RESIDENT	314 ASHBURTON WAY	KISSIMMEE, FL 34758
CURRENT RESIDENT	314 AYLESBURY CT	KISSIMMEE, FL 34758
CURRENT RESIDENT	314 BRIAR PATCH LOOP	DAVENPORT, FL 33896
CURRENT RESIDENT	314 GREENWICH CT	KISSIMMEE, FL 34758
CURRENT RESIDENT	314 LAKE SHORE PKWY	DAVENPORT, FL 33837
CURRENT RESIDENT	314 MARQUEE DR	KISSIMMEE, FL 34758
CURRENT RESIDENT	315 ALDERSHOT CT	KISSIMMEE, FL 34758
CURRENT RESIDENT	315 ASHBURTON WAY	KISSIMMEE, FL 34758
CURRENT RESIDENT	315 AYLESBURY CT	KISSIMMEE, FL 34758
CURRENT RESIDENT	315 BELLA CORTINA DR	KISSIMMEE, FL 34759
CURRENT RESIDENT	315 BRIAR PATCH LOOP	DAVENPORT, FL 33896
CURRENT RESIDENT	315 CHELMSFORD CT	KISSIMMEE, FL 34758
CURRENT RESIDENT	315 TANGLEWOOD DR	DAVENPORT, FL 33896
CURRENT RESIDENT	316 ALDERSHOT CT	KISSIMMEE, FL 34758
CURRENT RESIDENT	316 ARBOR LAKES DR	DAVENPORT, FL 33896
CURRENT RESIDENT	316 ASHBURTON WAY	KISSIMMEE, FL 34758
CURRENT RESIDENT	316 AYLESBURY CT	KISSIMMEE, FL 34758
CURRENT RESIDENT	316 BELLA CORTINA DR	KISSIMMEE, FL 34759
CURRENT RESIDENT	316 CHELMSFORD CT	KISSIMMEE, FL 34758
CURRENT RESIDENT	316 TANGLEWOOD DR	DAVENPORT, FL 33896
CURRENT RESIDENT	317 ALDERSHOT CT	KISSIMMEE, FL 34758
CURRENT RESIDENT	317 ASHBURTON WAY	KISSIMMEE, FL 34758
CURRENT RESIDENT	317 AYLESBURY CT	KISSIMMEE, FL 34758
CURRENT RESIDENT	317 CHELMSFORD CT	KISSIMMEE, FL 34758
CURRENT RESIDENT	317 GREENWICH CT	KISSIMMEE, FL 34758
CURRENT RESIDENT	317 MARQUEE DR	KISSIMMEE, FL 34758
CURRENT RESIDENT	318 ALDERSHOT CT	KISSIMMEE, FL 34758
CURRENT RESIDENT	318 ASHBURTON WAY	KISSIMMEE, FL 34758
CURRENT RESIDENT	318 AYLESBURY CT	KISSIMMEE, FL 34758
CURRENT RESIDENT	318 BRIAR PATCH LOOP	DAVENPORT, FL 33896
CURRENT RESIDENT	318 CHELMSFORD CT	KISSIMMEE, FL 34758
CURRENT RESIDENT	318 GREENWICH CT	KISSIMMEE, FL 34758
CURRENT RESIDENT	318 MARQUEE DR	KISSIMMEE, FL 34758
CURRENT RESIDENT	319 ALDERSHOT CT	KISSIMMEE, FL 34758
CURRENT RESIDENT	319 ASHBURTON WAY	KISSIMMEE, FL 34758
CURRENT RESIDENT	319 AYLESBURY CT	KISSIMMEE, FL 34758
CURRENT RESIDENT	319 BELLA CORTINA DR	KISSIMMEE, FL 34759
CURRENT RESIDENT	319 BRIAR PATCH LOOP	DAVENPORT, FL 33896
CURRENT RESIDENT	319 CHELMSFORD CT	KISSIMMEE, FL 34758
CURRENT RESIDENT	319 MARQUEE DR	KISSIMMEE, FL 34758
CURRENT RESIDENT	319 ROBIN RD	DAVENPORT, FL 33837
CURRENT RESIDENT	319 TANGLEWOOD DR	DAVENPORT, FL 33896
CURRENT RESIDENT	320 ALDERSHOT CT	KISSIMMEE, FL 34758
CURRENT RESIDENT	320 ARBOR LAKES DR	DAVENPORT, FL 33896
CURRENT RESIDENT	320 ASHBURTON WAY	KISSIMMEE, FL 34758
CURRENT RESIDENT	320 AYLESBURY CT	KISSIMMEE, FL 34758
CURRENT RESIDENT	320 BELLA CORTINA DR	KISSIMMEE, FL 34759
CURRENT RESIDENT	320 BURMA ST	KISSIMMEE, FL 34747
CURRENT RESIDENT	320 CHELMSFORD CT	KISSIMMEE, FL 34758
CURRENT RESIDENT	320 MARQUEE DR	KISSIMMEE, FL 34758
CURRENT RESIDENT	320 MOCKINGBIRD RD	DAVENPORT, FL 33837
CURRENT RESIDENT	320 TANGLEWOOD DR	DAVENPORT, FL 33896
CURRENT RESIDENT	321 ALDERSHOT CT	KISSIMMEE, FL 34758
CURRENT RESIDENT	321 ASHBURTON WAY	KISSIMMEE, FL 34758
CURRENT RESIDENT	321 AYLESBURY CT	KISSIMMEE, FL 34758
CURRENT RESIDENT	321 BRIAR PATCH LOOP	DAVENPORT, FL 33896
CURRENT RESIDENT	321 BURMA ST	KISSIMMEE, FL 34747
CURRENT RESIDENT	321 CHELMSFORD CT	KISSIMMEE, FL 34758
CURRENT RESIDENT	321 GREENWICH CT	KISSIMMEE, FL 34758
CURRENT RESIDENT	321 MARQUEE DR	KISSIMMEE, FL 34758
CURRENT RESIDENT	322 ALDERSHOT CT	KISSIMMEE, FL 34758
CURRENT RESIDENT	322 ASHBURTON WAY	KISSIMMEE, FL 34758
CURRENT RESIDENT	322 AYLESBURY CT	KISSIMMEE, FL 34758
CURRENT RESIDENT	322 CHELMSFORD CT	KISSIMMEE, FL 34758
CURRENT RESIDENT	322 GREENWICH CT	KISSIMMEE, FL 34758
CURRENT RESIDENT	322 MARQUEE DR	KISSIMMEE, FL 34758
CURRENT RESIDENT	323 ALDERSHOT CT	KISSIMMEE, FL 34758
CURRENT RESIDENT	323 ARBOR LAKES DR	DAVENPORT, FL 33896

CURRENT RESIDENT	323 ASHBURTON WAY	KISSIMMEE, FL 34758
CURRENT RESIDENT	323 AYLESBURY CT	KISSIMMEE, FL 34758
CURRENT RESIDENT	323 BELLA CORTINA DR	KISSIMMEE, FL 34759
CURRENT RESIDENT	323 CHELMSFORD CT	KISSIMMEE, FL 34758
CURRENT RESIDENT	323 MARQUEE DR	KISSIMMEE, FL 34758
CURRENT RESIDENT	323 SHADY OAK LOOP	DAVENPORT, FL 33896
CURRENT RESIDENT	323 TANGLEWOOD DR	DAVENPORT, FL 33896
CURRENT RESIDENT	324 ALDERSHOT CT	KISSIMMEE, FL 34758
CURRENT RESIDENT	324 ASHBURTON WAY	KISSIMMEE, FL 34758
CURRENT RESIDENT	324 AYLESBURY CT	KISSIMMEE, FL 34758
CURRENT RESIDENT	324 BELLA CORTINA DR	KISSIMMEE, FL 34759
CURRENT RESIDENT	324 CHELMSFORD CT	KISSIMMEE, FL 34758
CURRENT RESIDENT	324 LAKE SHORE PKWY	DAVENPORT, FL 33896
CURRENT RESIDENT	324 MARQUEE DR	KISSIMMEE, FL 34758
CURRENT RESIDENT	324 TANGLEWOOD DR	DAVENPORT, FL 33896
CURRENT RESIDENT	325 ALDERSHOT CT	KISSIMMEE, FL 34758
CURRENT RESIDENT	325 ASHBURTON WAY	KISSIMMEE, FL 34758
CURRENT RESIDENT	325 AYLESBURY CT	KISSIMMEE, FL 34758
CURRENT RESIDENT	325 BRIAR PATCH LOOP	DAVENPORT, FL 33896
CURRENT RESIDENT	325 CHELMSFORD CT	KISSIMMEE, FL 34758
CURRENT RESIDENT	325 GREENWICH CT	KISSIMMEE, FL 34758
CURRENT RESIDENT	325 MARQUEE DR	KISSIMMEE, FL 34758
CURRENT RESIDENT	326 ALDERSHOT CT	KISSIMMEE, FL 34758
CURRENT RESIDENT	326 ASHBURTON WAY	KISSIMMEE, FL 34758
CURRENT RESIDENT	326 AYLESBURY CT	KISSIMMEE, FL 34758
CURRENT RESIDENT	326 BRIAR PATCH LOOP	DAVENPORT, FL 33896
CURRENT RESIDENT	326 CHELMSFORD CT	KISSIMMEE, FL 34758
CURRENT RESIDENT	327 ALDERSHOT CT	KISSIMMEE, FL 34758
CURRENT RESIDENT	327 ARBOR LAKES DR	DAVENPORT, FL 33896
CURRENT RESIDENT	327 ASHBURTON WAY	KISSIMMEE, FL 34758
CURRENT RESIDENT	327 AYLESBURY CT	KISSIMMEE, FL 34758
CURRENT RESIDENT	327 BELLA CORTINA DR	KISSIMMEE, FL 34759
CURRENT RESIDENT	327 CHELMSFORD CT	KISSIMMEE, FL 34758
CURRENT RESIDENT	327 MARQUEE DR	KISSIMMEE, FL 34758
CURRENT RESIDENT	328 ALDERSHOT CT	KISSIMMEE, FL 34758
CURRENT RESIDENT	328 ASHBURTON WAY	KISSIMMEE, FL 34758
CURRENT RESIDENT	328 AYLESBURY CT	KISSIMMEE, FL 34758
CURRENT RESIDENT	328 BELLA CORTINA DR	KISSIMMEE, FL 34759
CURRENT RESIDENT	328 CHELMSFORD CT	KISSIMMEE, FL 34758
CURRENT RESIDENT	328 MARQUEE DR	KISSIMMEE, FL 34758
CURRENT RESIDENT	328 ROBIN RD	DAVENPORT, FL 33837
CURRENT RESIDENT	329 ALDERSHOT CT	KISSIMMEE, FL 34758
CURRENT RESIDENT	329 ASHBURTON WAY	KISSIMMEE, FL 34758
CURRENT RESIDENT	329 AYLESBURY CT	KISSIMMEE, FL 34758
CURRENT RESIDENT	329 BRIAR PATCH LOOP	DAVENPORT, FL 33896
CURRENT RESIDENT	329 CHELMSFORD CT	KISSIMMEE, FL 34758
CURRENT RESIDENT	329 GREENWICH CT	KISSIMMEE, FL 34758
CURRENT RESIDENT	329 MARQUEE DR	KISSIMMEE, FL 34758
CURRENT RESIDENT	329 ROBIN RD	DAVENPORT, FL 33837
CURRENT RESIDENT	330 ALDERSHOT CT	KISSIMMEE, FL 34758
CURRENT RESIDENT	330 ASHBURTON WAY	KISSIMMEE, FL 34758
CURRENT RESIDENT	330 AYLESBURY CT	KISSIMMEE, FL 34758
CURRENT RESIDENT	330 BRIAR PATCH LOOP	DAVENPORT, FL 33896
CURRENT RESIDENT	330 BURMA ST	KISSIMMEE, FL 34747
CURRENT RESIDENT	330 CHELMSFORD CT	KISSIMMEE, FL 34758
CURRENT RESIDENT	330 MARQUEE DR	KISSIMMEE, FL 34758
CURRENT RESIDENT	331 ALDERSHOT CT	KISSIMMEE, FL 34758
CURRENT RESIDENT	331 ASHBURTON WAY	KISSIMMEE, FL 34758
CURRENT RESIDENT	331 AYLESBURY CT	KISSIMMEE, FL 34758
CURRENT RESIDENT	331 BELLA CORTINA DR	KISSIMMEE, FL 34759
CURRENT RESIDENT	331 BURMA ST	KISSIMMEE, FL 34747
CURRENT RESIDENT	331 CHELMSFORD CT	KISSIMMEE, FL 34758
CURRENT RESIDENT	331 MARQUEE DR	KISSIMMEE, FL 34758
CURRENT RESIDENT	332 ALDERSHOT CT	KISSIMMEE, FL 34758
CURRENT RESIDENT	332 ASHBURTON WAY	KISSIMMEE, FL 34758
CURRENT RESIDENT	332 AYLESBURY CT	KISSIMMEE, FL 34758
CURRENT RESIDENT	332 BELLA CORTINA DR	KISSIMMEE, FL 34759
CURRENT RESIDENT	332 CHELMSFORD CT	KISSIMMEE, FL 34758
CURRENT RESIDENT	333 ALDERSHOT CT	KISSIMMEE, FL 34758
CURRENT RESIDENT	333 AYLESBURY CT	KISSIMMEE, FL 34758
CURRENT RESIDENT	333 BRIAR PATCH LOOP	DAVENPORT, FL 33896
CURRENT RESIDENT	333 CHELMSFORD CT	KISSIMMEE, FL 34758
CURRENT RESIDENT	333 GREENWICH CT	KISSIMMEE, FL 34758
CURRENT RESIDENT	333 MARQUEE DR	KISSIMMEE, FL 34758
CURRENT RESIDENT	333 SHADY OAK LOOP	DAVENPORT, FL 33896
CURRENT RESIDENT	334 BRIAR PATCH LOOP	DAVENPORT, FL 33896
CURRENT RESIDENT	334 CHELMSFORD CT	KISSIMMEE, FL 34758
CURRENT RESIDENT	334 GREENWICH CT	KISSIMMEE, FL 34758
CURRENT RESIDENT	334 LAKE SHORE PKWY	DAVENPORT, FL 33896
CURRENT RESIDENT	335 ALDERSHOT CT	KISSIMMEE, FL 34758

CURRENT RESIDENT	335 AYLESBURY CT	KISSIMMEE, FL 34758
CURRENT RESIDENT	335 BELLA CORTINA DR	KISSIMMEE, FL 34759
CURRENT RESIDENT	335 CHELMSFORD CT	KISSIMMEE, FL 34758
CURRENT RESIDENT	335 MARQUEE DR	KISSIMMEE, FL 34758
CURRENT RESIDENT	336 BELLA CORTINA DR	KISSIMMEE, FL 34759
CURRENT RESIDENT	336 CHELMSFORD CT	KISSIMMEE, FL 34758
CURRENT RESIDENT	336 SUMMER SQUALL RD	DAVENPORT, FL 33837
CURRENT RESIDENT	337 ALDERSHOT CT	KISSIMMEE, FL 34758
CURRENT RESIDENT	337 AYLESBURY CT	KISSIMMEE, FL 34758
CURRENT RESIDENT	337 CHELMSFORD CT	KISSIMMEE, FL 34758
CURRENT RESIDENT	337 GREENWICH CT	KISSIMMEE, FL 34758
CURRENT RESIDENT	337 MARQUEE DR	KISSIMMEE, FL 34758
CURRENT RESIDENT	337 SUMMER SQUALL RD	DAVENPORT, FL 33837
CURRENT RESIDENT	338 GREENWICH CT	KISSIMMEE, FL 34758
CURRENT RESIDENT	338 ROBIN RD	DAVENPORT, FL 33837
CURRENT RESIDENT	339 ALDERSHOT CT	KISSIMMEE, FL 34758
CURRENT RESIDENT	339 ARBOR LAKES DR	DAVENPORT, FL 33896
CURRENT RESIDENT	339 AYLESBURY CT	KISSIMMEE, FL 34758
CURRENT RESIDENT	339 BELLA CORTINA DR	POINCIANA, FL 34759
CURRENT RESIDENT	339 CHELMSFORD CT	KISSIMMEE, FL 34758
CURRENT RESIDENT	339 MARQUEE DR	KISSIMMEE, FL 34758
CURRENT RESIDENT	340 BELLA CORTINA DR	POINCIANA, FL 34759
CURRENT RESIDENT	340 BURMA ST	KISSIMMEE, FL 34747
CURRENT RESIDENT	340 SUMMER SQUALL RD	DAVENPORT, FL 33837
CURRENT RESIDENT	341 ALDERSHOT CT	KISSIMMEE, FL 34758
CURRENT RESIDENT	341 AYLESBURY CT	KISSIMMEE, FL 34758
CURRENT RESIDENT	341 BURMA ST	KISSIMMEE, FL 34747
CURRENT RESIDENT	341 CHELMSFORD CT	KISSIMMEE, FL 34758
CURRENT RESIDENT	341 GREENWICH CT	KISSIMMEE, FL 34758
CURRENT RESIDENT	341 MARQUEE DR	KISSIMMEE, FL 34758
CURRENT RESIDENT	342 BRIAR PATCH LOOP	DAVENPORT, FL 33896
CURRENT RESIDENT	342 GREENWICH CT	KISSIMMEE, FL 34758
CURRENT RESIDENT	343 ALDERSHOT CT	KISSIMMEE, FL 34758
CURRENT RESIDENT	343 ARBOR LAKES DR	DAVENPORT, FL 33896
CURRENT RESIDENT	343 AYLESBURY CT	KISSIMMEE, FL 34758
CURRENT RESIDENT	343 MARQUEE DR	KISSIMMEE, FL 34758
CURRENT RESIDENT	344 ARBOR LAKES DR	DAVENPORT, FL 33896
CURRENT RESIDENT	344 SUMMER SQUALL RD	DAVENPORT, FL 33837
CURRENT RESIDENT	345 ALDERSHOT CT	KISSIMMEE, FL 34758
CURRENT RESIDENT	345 AYLESBURY CT	KISSIMMEE, FL 34758
CURRENT RESIDENT	345 CHELMSFORD CT	KISSIMMEE, FL 34758
CURRENT RESIDENT	345 MARQUEE DR	KISSIMMEE, FL 34758
CURRENT RESIDENT	346 AYLESBURY CT	KISSIMMEE, FL 34758
CURRENT RESIDENT	346 BRIAR PATCH LOOP	DAVENPORT, FL 33896
CURRENT RESIDENT	347 ALDERSHOT CT	KISSIMMEE, FL 34758
CURRENT RESIDENT	347 ARBOR LAKES DR	DAVENPORT, FL 33896
CURRENT RESIDENT	347 AYLESBURY CT	KISSIMMEE, FL 34758
CURRENT RESIDENT	347 GREENWICH CT	KISSIMMEE, FL 34758
CURRENT RESIDENT	347 MARQUEE DR	KISSIMMEE, FL 34758
CURRENT RESIDENT	348 ARBOR LAKES DR	DAVENPORT, FL 33896
CURRENT RESIDENT	348 AYLESBURY CT	KISSIMMEE, FL 34758
CURRENT RESIDENT	348 GREENWICH CT	KISSIMMEE, FL 34758
CURRENT RESIDENT	348 MARQUEE DR	KISSIMMEE, FL 34758
CURRENT RESIDENT	348 ROBIN RD	DAVENPORT, FL 33837
CURRENT RESIDENT	349 ALDERSHOT CT	KISSIMMEE, FL 34758
CURRENT RESIDENT	349 AYLESBURY CT	KISSIMMEE, FL 34758
CURRENT RESIDENT	349 CHELMSFORD CT	KISSIMMEE, FL 34758
CURRENT RESIDENT	349 GREENWICH CT	KISSIMMEE, FL 34758
CURRENT RESIDENT	349 MARQUEE DR	KISSIMMEE, FL 34758
CURRENT RESIDENT	349 ROBIN RD	DAVENPORT, FL 33837
CURRENT RESIDENT	350 AYLESBURY CT	KISSIMMEE, FL 34758
CURRENT RESIDENT	350 BRIAR PATCH LOOP	DAVENPORT, FL 33896
CURRENT RESIDENT	350 BURMA ST	KISSIMMEE, FL 34747
CURRENT RESIDENT	350 CHELMSFORD CT	KISSIMMEE, FL 34758
CURRENT RESIDENT	350 MARQUEE DR	KISSIMMEE, FL 34758
CURRENT RESIDENT	350 MOCKINGBIRD RD	DAVENPORT, FL 33837
CURRENT RESIDENT	351 ALDERSHOT CT	KISSIMMEE, FL 34758
CURRENT RESIDENT	351 ARBOR LAKES DR	DAVENPORT, FL 33896
CURRENT RESIDENT	351 AYLESBURY CT	KISSIMMEE, FL 34758
CURRENT RESIDENT	351 BURMA ST	KISSIMMEE, FL 34747
CURRENT RESIDENT	351 CHELMSFORD CT	KISSIMMEE, FL 34758
CURRENT RESIDENT	351 MARQUEE DR	KISSIMMEE, FL 34758
CURRENT RESIDENT	351 MOCKINGBIRD RD	DAVENPORT, FL 33837
CURRENT RESIDENT	352 ALDERSHOT CT	KISSIMMEE, FL 34758
CURRENT RESIDENT	352 ARBOR LAKES DR	DAVENPORT, FL 33896
CURRENT RESIDENT	352 AYLESBURY CT	KISSIMMEE, FL 34758
CURRENT RESIDENT	352 CHELMSFORD CT	KISSIMMEE, FL 34758
CURRENT RESIDENT	353 ALDERSHOT CT	KISSIMMEE, FL 34758
CURRENT RESIDENT	353 AYLESBURY CT	KISSIMMEE, FL 34758
CURRENT RESIDENT	353 GREENWICH CT	KISSIMMEE, FL 34758

CURRENT RESIDENT	353 MARQUEE DR	KISSIMMEE, FL 34758
CURRENT RESIDENT	354 ALDERSHOT CT	KISSIMMEE, FL 34758
CURRENT RESIDENT	354 AYLESBURY CT	KISSIMMEE, FL 34758
CURRENT RESIDENT	354 CHELMSFORD CT	KISSIMMEE, FL 34758
CURRENT RESIDENT	355 ALDERSHOT CT	KISSIMMEE, FL 34758
CURRENT RESIDENT	355 ARBOR LAKES DR	DAVENPORT, FL 33896
CURRENT RESIDENT	355 AYLESBURY CT	KISSIMMEE, FL 34758
CURRENT RESIDENT	355 CHELMSFORD CT	KISSIMMEE, FL 34758
CURRENT RESIDENT	355 MARQUEE DR	KISSIMMEE, FL 34758
CURRENT RESIDENT	356 ALDERSHOT CT	KISSIMMEE, FL 34758
CURRENT RESIDENT	356 ARBOR LAKES DR	DAVENPORT, FL 33896
CURRENT RESIDENT	356 AYLESBURY CT	KISSIMMEE, FL 34758
CURRENT RESIDENT	356 CHELMSFORD CT	KISSIMMEE, FL 34758
CURRENT RESIDENT	356 MARQUEE DR	KISSIMMEE, FL 34758
CURRENT RESIDENT	357 ALDERSHOT CT	KISSIMMEE, FL 34758
CURRENT RESIDENT	357 AYLESBURY CT	KISSIMMEE, FL 34758
CURRENT RESIDENT	357 CHELMSFORD CT	KISSIMMEE, FL 34758
CURRENT RESIDENT	357 MARQUEE DR	KISSIMMEE, FL 34758
CURRENT RESIDENT	358 ALDERSHOT CT	KISSIMMEE, FL 34758
CURRENT RESIDENT	358 AYLESBURY CT	KISSIMMEE, FL 34758
CURRENT RESIDENT	358 BRIAR PATCH LOOP	DAVENPORT, FL 33896
CURRENT RESIDENT	358 CHELMSFORD CT	KISSIMMEE, FL 34758
CURRENT RESIDENT	358 MARQUEE DR	KISSIMMEE, FL 34758
CURRENT RESIDENT	359 ALDERSHOT CT	KISSIMMEE, FL 34758
CURRENT RESIDENT	359 ARBOR LAKES DR	DAVENPORT, FL 33896
CURRENT RESIDENT	359 AYLESBURY CT	KISSIMMEE, FL 34758
CURRENT RESIDENT	359 CHELMSFORD CT	KISSIMMEE, FL 34758
CURRENT RESIDENT	359 MARQUEE DR	KISSIMMEE, FL 34758
CURRENT RESIDENT	360 ALDERSHOT CT	KISSIMMEE, FL 34758
CURRENT RESIDENT	360 ARBOR LAKES DR	DAVENPORT, FL 33896
CURRENT RESIDENT	360 AYLESBURY CT	KISSIMMEE, FL 34758
CURRENT RESIDENT	360 BURMA ST	KISSIMMEE, FL 34747
CURRENT RESIDENT	360 CHELMSFORD CT	KISSIMMEE, FL 34758
CURRENT RESIDENT	360 GREENWICH CT	KISSIMMEE, FL 34758
CURRENT RESIDENT	360 MARQUEE DR	KISSIMMEE, FL 34758
CURRENT RESIDENT	361 ALDERSHOT CT	KISSIMMEE, FL 34758
CURRENT RESIDENT	361 AYLESBURY CT	KISSIMMEE, FL 34758
CURRENT RESIDENT	361 CHELMSFORD CT	KISSIMMEE, FL 34758
CURRENT RESIDENT	361 GREENWICH CT	KISSIMMEE, FL 34758
CURRENT RESIDENT	361 MARQUEE DR	KISSIMMEE, FL 34758
CURRENT RESIDENT	361 MOCKINGBIRD RD	DAVENPORT, FL 33837
CURRENT RESIDENT	362 ALDERSHOT CT	KISSIMMEE, FL 34758
CURRENT RESIDENT	362 AYLESBURY CT	KISSIMMEE, FL 34758
CURRENT RESIDENT	362 BRIAR PATCH LOOP	DAVENPORT, FL 33896
CURRENT RESIDENT	362 CHELMSFORD CT	KISSIMMEE, FL 34758
CURRENT RESIDENT	362 MARQUEE DR	KISSIMMEE, FL 34758
CURRENT RESIDENT	363 ALDERSHOT CT	KISSIMMEE, FL 34758
CURRENT RESIDENT	363 ARBOR LAKES DR	DAVENPORT, FL 33896
CURRENT RESIDENT	363 AYLESBURY CT	KISSIMMEE, FL 34758
CURRENT RESIDENT	363 CHELMSFORD CT	KISSIMMEE, FL 34758
CURRENT RESIDENT	363 MARQUEE DR	KISSIMMEE, FL 34758
CURRENT RESIDENT	363 SHADY OAK LOOP	DAVENPORT, FL 33896
CURRENT RESIDENT	364 ALDERSHOT CT	KISSIMMEE, FL 34758
CURRENT RESIDENT	364 ARBOR LAKES DR	DAVENPORT, FL 33896
CURRENT RESIDENT	364 AYLESBURY CT	KISSIMMEE, FL 34758
CURRENT RESIDENT	364 CHELMSFORD CT	KISSIMMEE, FL 34758
CURRENT RESIDENT	364 MARQUEE DR	KISSIMMEE, FL 34758
CURRENT RESIDENT	365 ALDERSHOT CT	KISSIMMEE, FL 34758
CURRENT RESIDENT	365 AYLESBURY CT	KISSIMMEE, FL 34758
CURRENT RESIDENT	365 CHELMSFORD CT	KISSIMMEE, FL 34758
CURRENT RESIDENT	365 GREENWICH CT	KISSIMMEE, FL 34758
CURRENT RESIDENT	365 MARQUEE DR	KISSIMMEE, FL 34758
CURRENT RESIDENT	366 ALDERSHOT CT	KISSIMMEE, FL 34758
CURRENT RESIDENT	366 AYLESBURY CT	KISSIMMEE, FL 34758
CURRENT RESIDENT	366 BRIAR PATCH LOOP	DAVENPORT, FL 33896
CURRENT RESIDENT	366 CHELMSFORD CT	KISSIMMEE, FL 34758
CURRENT RESIDENT	367 ALDERSHOT CT	KISSIMMEE, FL 34758
CURRENT RESIDENT	367 ARBOR LAKES DR	DAVENPORT, FL 33896
CURRENT RESIDENT	367 AYLESBURY CT	KISSIMMEE, FL 34758
CURRENT RESIDENT	367 MARQUEE DR	KISSIMMEE, FL 34758
CURRENT RESIDENT	368 ALDERSHOT CT	KISSIMMEE, FL 34758
CURRENT RESIDENT	368 ARBOR LAKES DR	DAVENPORT, FL 33896
CURRENT RESIDENT	368 CHELMSFORD CT	KISSIMMEE, FL 34758
CURRENT RESIDENT	369 ALDERSHOT CT	KISSIMMEE, FL 34758
CURRENT RESIDENT	369 AYLESBURY CT	KISSIMMEE, FL 34758
CURRENT RESIDENT	369 CHELMSFORD CT	KISSIMMEE, FL 34758
CURRENT RESIDENT	369 GREENWICH CT	KISSIMMEE, FL 34758
CURRENT RESIDENT	369 MARQUEE DR	KISSIMMEE, FL 34758
CURRENT RESIDENT	370 ALDERSHOT CT	KISSIMMEE, FL 34758
CURRENT RESIDENT	370 AYLESBURY CT	KISSIMMEE, FL 34758

CURRENT RESIDENT	370 BRIAR PATCH LOOP	DAVENPORT, FL 33896
CURRENT RESIDENT	370 BURMA ST	KISSIMMEE, FL 34747
CURRENT RESIDENT	370 MARQUEE DR	KISSIMMEE, FL 34758
CURRENT RESIDENT	370 MOCKINGBIRD RD	DAVENPORT, FL 33837
CURRENT RESIDENT	371 ALDERSHOT CT	KISSIMMEE, FL 34758
CURRENT RESIDENT	371 ARBOR LAKES DR	DAVENPORT, FL 33896
CURRENT RESIDENT	371 AYLESBURY CT	KISSIMMEE, FL 34758
CURRENT RESIDENT	371 BURMA ST	KISSIMMEE, FL 34747
CURRENT RESIDENT	371 CHELMSFORD CT	KISSIMMEE, FL 34758
CURRENT RESIDENT	371 MARQUEE DR	KISSIMMEE, FL 34758
CURRENT RESIDENT	371 MOCKINGBIRD RD	DAVENPORT, FL 33837
CURRENT RESIDENT	372 ALDERSHOT CT	KISSIMMEE, FL 34758
CURRENT RESIDENT	372 ARBOR LAKES DR	DAVENPORT, FL 33896
CURRENT RESIDENT	372 AYLESBURY CT	KISSIMMEE, FL 34758
CURRENT RESIDENT	372 SHADY OAK LOOP	DAVENPORT, FL 33896
CURRENT RESIDENT	373 ALDERSHOT CT	KISSIMMEE, FL 34758
CURRENT RESIDENT	373 AYLESBURY CT	KISSIMMEE, FL 34758
CURRENT RESIDENT	373 CHELMSFORD CT	KISSIMMEE, FL 34758
CURRENT RESIDENT	373 GREENWICH CT	KISSIMMEE, FL 34758
CURRENT RESIDENT	373 SHADY OAK LOOP	DAVENPORT, FL 33896
CURRENT RESIDENT	374 ALDERSHOT CT	KISSIMMEE, FL 34758
CURRENT RESIDENT	374 AYLESBURY CT	KISSIMMEE, FL 34758
CURRENT RESIDENT	374 BRIAR PATCH LOOP	DAVENPORT, FL 33896
CURRENT RESIDENT	374 CHELMSFORD CT	KISSIMMEE, FL 34758
CURRENT RESIDENT	374 GREENWICH CT	KISSIMMEE, FL 34758
CURRENT RESIDENT	375 ALDERSHOT CT	KISSIMMEE, FL 34758
CURRENT RESIDENT	375 ARBOR LAKES DR	DAVENPORT, FL 33896
CURRENT RESIDENT	375 AYLESBURY CT	KISSIMMEE, FL 34758
CURRENT RESIDENT	375 CHELMSFORD CT	KISSIMMEE, FL 34758
CURRENT RESIDENT	376 ALDERSHOT CT	KISSIMMEE, FL 34758
CURRENT RESIDENT	376 ARBOR LAKES DR	DAVENPORT, FL 33896
CURRENT RESIDENT	376 AYLESBURY CT	KISSIMMEE, FL 34758
CURRENT RESIDENT	377 ALDERSHOT CT	KISSIMMEE, FL 34758
CURRENT RESIDENT	377 GREENWICH CT	KISSIMMEE, FL 34758
CURRENT RESIDENT	378 ALDERSHOT CT	KISSIMMEE, FL 34758
CURRENT RESIDENT	378 BRIAR PATCH LOOP	DAVENPORT, FL 33896
CURRENT RESIDENT	378 GREENWICH CT	KISSIMMEE, FL 34758
CURRENT RESIDENT	379 ALDERSHOT CT	KISSIMMEE, FL 34758
CURRENT RESIDENT	379 ARBOR LAKES DR	DAVENPORT, FL 33896
CURRENT RESIDENT	380 ALDERSHOT CT	KISSIMMEE, FL 34758
CURRENT RESIDENT	380 ARBOR LAKES DR	DAVENPORT, FL 33896
CURRENT RESIDENT	380 BURMA ST	KISSIMMEE, FL 34747
CURRENT RESIDENT	380 FALLS DR	KISSIMMEE, FL 34747
CURRENT RESIDENT	381 ALDERSHOT CT	KISSIMMEE, FL 34758
CURRENT RESIDENT	381 BRIAR PATCH LOOP	DAVENPORT, FL 33896
CURRENT RESIDENT	381 BURMA ST	KISSIMMEE, FL 34747
CURRENT RESIDENT	381 GREENWICH CT	KISSIMMEE, FL 34758
CURRENT RESIDENT	382 ALDERSHOT CT	KISSIMMEE, FL 34758
CURRENT RESIDENT	382 BRIAR PATCH LOOP	DAVENPORT, FL 33896
CURRENT RESIDENT	382 GREENWICH CT	KISSIMMEE, FL 34758
CURRENT RESIDENT	383 ARBOR LAKES DR	DAVENPORT, FL 33896
CURRENT RESIDENT	384 ARBOR LAKES DR	DAVENPORT, FL 33896
CURRENT RESIDENT	385 BRIAR PATCH LOOP	DAVENPORT, FL 33896
CURRENT RESIDENT	385 GREENWICH CT	KISSIMMEE, FL 34758
CURRENT RESIDENT	386 BRIAR PATCH LOOP	DAVENPORT, FL 33896
CURRENT RESIDENT	386 GREENWICH CT	KISSIMMEE, FL 34758
CURRENT RESIDENT	387 ARBOR LAKES DR	DAVENPORT, FL 33896
CURRENT RESIDENT	388 ARBOR LAKES DR	DAVENPORT, FL 33896
CURRENT RESIDENT	389 BRIAR PATCH LOOP	DAVENPORT, FL 33896
CURRENT RESIDENT	389 GREENWICH CT	KISSIMMEE, FL 34758
CURRENT RESIDENT	390 BRIAR PATCH LOOP	DAVENPORT, FL 33896
CURRENT RESIDENT	390 BURMA ST	KISSIMMEE, FL 34747
CURRENT RESIDENT	390 GREENWICH CT	KISSIMMEE, FL 34758
CURRENT RESIDENT	391 ARBOR LAKES DR	DAVENPORT, FL 33896
CURRENT RESIDENT	391 BURMA ST	KISSIMMEE, FL 34747
CURRENT RESIDENT	392 ARBOR LAKES DR	DAVENPORT, FL 33896
CURRENT RESIDENT	393 BRIAR PATCH LOOP	DAVENPORT, FL 33896
CURRENT RESIDENT	393 GREENWICH CT	KISSIMMEE, FL 34758
CURRENT RESIDENT	393 SHADY OAK LOOP	DAVENPORT, FL 33837
CURRENT RESIDENT	394 BRIAR PATCH LOOP	DAVENPORT, FL 33896
CURRENT RESIDENT	394 GREENWICH CT	KISSIMMEE, FL 34758
CURRENT RESIDENT	395 ARBOR LAKES DR	DAVENPORT, FL 33896
CURRENT RESIDENT	396 ARBOR LAKES DR	DAVENPORT, FL 33896
CURRENT RESIDENT	397 BRIAR PATCH LOOP	DAVENPORT, FL 33896
CURRENT RESIDENT	397 GREENWICH CT	KISSIMMEE, FL 34758
CURRENT RESIDENT	398 BRIAR PATCH LOOP	DAVENPORT, FL 33896
CURRENT RESIDENT	398 GREENWICH CT	KISSIMMEE, FL 34758
CURRENT RESIDENT	399 ARBOR LAKES DR	DAVENPORT, FL 33896
CURRENT RESIDENT	400 ARBOR LAKES DR	DAVENPORT, FL 33896
CURRENT RESIDENT	400 BURMA ST	KISSIMMEE, FL 34747

CURRENT RESIDENT	400 ROBIN RD	DAVENPORT, FL 33837
CURRENT RESIDENT	400 STATE RD 429	KISSIMMEE, FL 34747
CURRENT RESIDENT	401 BRIAR PATCH LOOP	DAVENPORT, FL 33896
CURRENT RESIDENT	401 BURMA ST	KISSIMMEE, FL 34747
CURRENT RESIDENT	401 GREENWICH CT	KISSIMMEE, FL 34758
CURRENT RESIDENT	402 BRIAR PATCH LOOP	DAVENPORT, FL 33896
CURRENT RESIDENT	402 GREENWICH CT	KISSIMMEE, FL 34758
CURRENT RESIDENT	402 VILLA MARINA AVE	KISSIMMEE, FL 34759
CURRENT RESIDENT	403 ARBOR LAKES DR	DAVENPORT, FL 33896
CURRENT RESIDENT	404 ARBOR LAKES DR	DAVENPORT, FL 33896
CURRENT RESIDENT	404 SEATTLE SLEW DR	DAVENPORT, FL 33837
CURRENT RESIDENT	405 BRIAR PATCH LOOP	DAVENPORT, FL 33896
CURRENT RESIDENT	405 GREENWICH CT	KISSIMMEE, FL 34758
CURRENT RESIDENT	405 SEATTLE SLEW DR	DAVENPORT, FL 33837
CURRENT RESIDENT	406 BRIAR PATCH LOOP	DAVENPORT, FL 33896
CURRENT RESIDENT	406 GREENWICH CT	KISSIMMEE, FL 34758
CURRENT RESIDENT	406 LAKE SHORE PKWY	DAVENPORT, FL 33896
CURRENT RESIDENT	406 VILLA MARINA AVE	KISSIMMEE, FL 34759
CURRENT RESIDENT	407 ARBOR LAKES DR	DAVENPORT, FL 33896
CURRENT RESIDENT	408 ARBOR LAKES DR	DAVENPORT, FL 33896
CURRENT RESIDENT	409 BRIAR PATCH LOOP	DAVENPORT, FL 33896
CURRENT RESIDENT	409 GREENWICH CT	KISSIMMEE, FL 34758
CURRENT RESIDENT	409 VILLA MARINA AVE	KISSIMMEE, FL 34759
CURRENT RESIDENT	410 BURMA ST	KISSIMMEE, FL 34747
CURRENT RESIDENT	410 GREENWICH CT	KISSIMMEE, FL 34758
CURRENT RESIDENT	410 ROBIN RD	DAVENPORT, FL 33837
CURRENT RESIDENT	410 VILLA MARINA AVE	KISSIMMEE, FL 34759
CURRENT RESIDENT	411 ARBOR LAKES DR	DAVENPORT, FL 33896
CURRENT RESIDENT	411 BURMA ST	KISSIMMEE, FL 34747
CURRENT RESIDENT	411 ROBIN RD	DAVENPORT, FL 33837
CURRENT RESIDENT	412 ARBOR LAKES DR	DAVENPORT, FL 33896
CURRENT RESIDENT	413 GREENWICH CT	KISSIMMEE, FL 34758
CURRENT RESIDENT	413 VILLA MARINA AVE	KISSIMMEE, FL 34759
CURRENT RESIDENT	414 GREENWICH CT	KISSIMMEE, FL 34758
CURRENT RESIDENT	414 VILLA MARINA AVE	KISSIMMEE, FL 34759
CURRENT RESIDENT	415 ARBOR LAKES DR	DAVENPORT, FL 33896
CURRENT RESIDENT	416 ARBOR LAKES DR	DAVENPORT, FL 33896
CURRENT RESIDENT	416 LAKE SHORE PKWY	DAVENPORT, FL 33896
CURRENT RESIDENT	417 LAKE SHORE PKWY	DAVENPORT, FL 33896
CURRENT RESIDENT	417 SEATTLE SLEW DR	DAVENPORT, FL 33837
CURRENT RESIDENT	417 VILLA MARINA AVE	KISSIMMEE, FL 34759
CURRENT RESIDENT	418 VILLA MARINA AVE	KISSIMMEE, FL 34759
CURRENT RESIDENT	419 ARBOR LAKES DR	DAVENPORT, FL 33896
CURRENT RESIDENT	420 ARBOR LAKES DR	DAVENPORT, FL 33896
CURRENT RESIDENT	420 BURMA ST	KISSIMMEE, FL 34747
CURRENT RESIDENT	420 ROBIN RD	DAVENPORT, FL 33837
CURRENT RESIDENT	4201 RHODODENDRON AVE	KISSIMMEE, FL 34758
CURRENT RESIDENT	421 BURMA ST	KISSIMMEE, FL 34747
CURRENT RESIDENT	421 ROBIN RD	DAVENPORT, FL 33837
CURRENT RESIDENT	421 VILLA MARINA AVE	KISSIMMEE, FL 34759
CURRENT RESIDENT	422 VILLA MARINA AVE	KISSIMMEE, FL 34759
CURRENT RESIDENT	423 ARBOR LAKES DR	DAVENPORT, FL 33896
CURRENT RESIDENT	424 ARBOR LAKES DR	DAVENPORT, FL 33896
CURRENT RESIDENT	425 VILLA MARINA AVE	POINCIANA, FL 34759
CURRENT RESIDENT	426 LAKE SHORE PKWY	DAVENPORT, FL 33896
CURRENT RESIDENT	426 VILLA MARINA AVE	POINCIANA, FL 34759
CURRENT RESIDENT	427 ARBOR LAKES DR	DAVENPORT, FL 33896
CURRENT RESIDENT	428 ARBOR LAKES DR	DAVENPORT, FL 33896
CURRENT RESIDENT	430 BURMA ST	KISSIMMEE, FL 34747
CURRENT RESIDENT	431 ARBOR LAKES DR	DAVENPORT, FL 33896
CURRENT RESIDENT	432 ARBOR LAKES DR	DAVENPORT, FL 33896
CURRENT RESIDENT	433 SEATTLE SLEW DR	DAVENPORT, FL 33837
CURRENT RESIDENT	435 ARBOR LAKES DR	DAVENPORT, FL 33896
CURRENT RESIDENT	436 ARBOR LAKES DR	DAVENPORT, FL 33896
CURRENT RESIDENT	436 LAKE SHORE PKWY	DAVENPORT, FL 33837
CURRENT RESIDENT	437 LAKE SHORE PKWY	DAVENPORT, FL 33896
CURRENT RESIDENT	437 SEATTLE SLEW DR	DAVENPORT, FL 33837
CURRENT RESIDENT	439 ARBOR LAKES DR	DAVENPORT, FL 33896
CURRENT RESIDENT	440 ARBOR LAKES DR	DAVENPORT, FL 33896
CURRENT RESIDENT	440 BURMA ST	KISSIMMEE, FL 34747
CURRENT RESIDENT	440 ROBIN RD	DAVENPORT, FL 33837
CURRENT RESIDENT	441 SEATTLE SLEW DR	DAVENPORT, FL 33837
CURRENT RESIDENT	443 ARBOR LAKES DR	DAVENPORT, FL 33896
CURRENT RESIDENT	444 ARBOR LAKES DR	DAVENPORT, FL 33896
CURRENT RESIDENT	445 SEATTLE SLEW DR	DAVENPORT, FL 33837
CURRENT RESIDENT	446 LAKE SHORE PKWY	DAVENPORT, FL 33837
CURRENT RESIDENT	447 ARBOR LAKES DR	DAVENPORT, FL 33896
CURRENT RESIDENT	448 ARBOR LAKES DR	DAVENPORT, FL 33896
CURRENT RESIDENT	449 SEATTLE SLEW DR	DAVENPORT, FL 33837
CURRENT RESIDENT	450 BURMA ST	KISSIMMEE, FL 34747

CURRENT RESIDENT	451 ARBOR LAKES DR	DAVENPORT, FL 33896
CURRENT RESIDENT	451 BURMA ST	KISSIMMEE, FL 34747
CURRENT RESIDENT	451 ROBIN RD	DAVENPORT, FL 33837
CURRENT RESIDENT	452 ARBOR LAKES DR	DAVENPORT, FL 33896
CURRENT RESIDENT	452 SEATTLE SLEW DR	DAVENPORT, FL 33837
CURRENT RESIDENT	455 ARBOR LAKES DR	DAVENPORT, FL 33896
CURRENT RESIDENT	456 ARBOR LAKES DR	DAVENPORT, FL 33896
CURRENT RESIDENT	459 ARBOR LAKES DR	DAVENPORT, FL 33896
CURRENT RESIDENT	460 ARBOR LAKES DR	DAVENPORT, FL 33896
CURRENT RESIDENT	460 BURMA ST	KISSIMMEE, FL 34747
CURRENT RESIDENT	4601 RHODODENDRON AVE	KISSIMMEE, FL 34758
CURRENT RESIDENT	461 ROBIN RD	DAVENPORT, FL 33837
CURRENT RESIDENT	463 ARBOR LAKES DR	DAVENPORT, FL 33896
CURRENT RESIDENT	467 ARBOR LAKES DR	DAVENPORT, FL 33896
CURRENT RESIDENT	470 BURMA ST	KISSIMMEE, FL 34747
CURRENT RESIDENT	471 ARBOR LAKES DR	DAVENPORT, FL 33896
CURRENT RESIDENT	471 BURMA ST	KISSIMMEE, FL 34747
CURRENT RESIDENT	475 ARBOR LAKES DR	DAVENPORT, FL 33896
CURRENT RESIDENT	479 ARBOR LAKES DR	DAVENPORT, FL 33896
CURRENT RESIDENT	480 BURMA ST	KISSIMMEE, FL 34747
CURRENT RESIDENT	481 BURMA ST	KISSIMMEE, FL 34747
CURRENT RESIDENT	490 BURMA ST	KISSIMMEE, FL 34747
CURRENT RESIDENT	491 BURMA ST	KISSIMMEE, FL 34747
CURRENT RESIDENT	500 BURMA ST	KISSIMMEE, FL 34747
CURRENT RESIDENT	5000 KOA ST	KISSIMMEE, FL 34758
CURRENT RESIDENT	501 BROMLEY CT	KISSIMMEE, FL 34758
CURRENT RESIDENT	501 BURMA ST	KISSIMMEE, FL 34747
CURRENT RESIDENT	502 BROMLEY CT	KISSIMMEE, FL 34758
CURRENT RESIDENT	503 BROMLEY CT	KISSIMMEE, FL 34758
CURRENT RESIDENT	504 BROMLEY CT	KISSIMMEE, FL 34758
CURRENT RESIDENT	505 BROMLEY CT	KISSIMMEE, FL 34758
CURRENT RESIDENT	506 BROMLEY CT	KISSIMMEE, FL 34758
CURRENT RESIDENT	507 BROMLEY CT	KISSIMMEE, FL 34758
CURRENT RESIDENT	508 BROMLEY CT	KISSIMMEE, FL 34758
CURRENT RESIDENT	508 RESERVE DR	DAVENPORT, FL 33837
CURRENT RESIDENT	509 BROMLEY CT	KISSIMMEE, FL 34758
CURRENT RESIDENT	510 BROMLEY CT	KISSIMMEE, FL 34758
CURRENT RESIDENT	510 BURMA ST	KISSIMMEE, FL 34747
CURRENT RESIDENT	511 BROMLEY CT	KISSIMMEE, FL 34758
CURRENT RESIDENT	511 BURMA ST	KISSIMMEE, FL 34747
CURRENT RESIDENT	512 BROMLEY CT	KISSIMMEE, FL 34758
CURRENT RESIDENT	513 BROMLEY CT	KISSIMMEE, FL 34758
CURRENT RESIDENT	513 ROBIN RD	DAVENPORT, FL 33837
CURRENT RESIDENT	514 BROMLEY CT	KISSIMMEE, FL 34758
CURRENT RESIDENT	515 BROMLEY CT	KISSIMMEE, FL 34758
CURRENT RESIDENT	516 BROMLEY CT	KISSIMMEE, FL 34758
CURRENT RESIDENT	517 BROMLEY CT	KISSIMMEE, FL 34758
CURRENT RESIDENT	518 BROMLEY CT	KISSIMMEE, FL 34758
CURRENT RESIDENT	518 RESERVE DR	DAVENPORT, FL 33837
CURRENT RESIDENT	519 BROMLEY CT	KISSIMMEE, FL 34758
CURRENT RESIDENT	520 BURMA ST	KISSIMMEE, FL 34747
CURRENT RESIDENT	521 BROMLEY CT	KISSIMMEE, FL 34758
CURRENT RESIDENT	521 BURMA ST	KISSIMMEE, FL 34747
CURRENT RESIDENT	523 BROMLEY CT	KISSIMMEE, FL 34758
CURRENT RESIDENT	523 ROBIN RD	DAVENPORT, FL 33837
CURRENT RESIDENT	527 BROMLEY CT	KISSIMMEE, FL 34758
CURRENT RESIDENT	529 BROMLEY CT	KISSIMMEE, FL 34758
CURRENT RESIDENT	530 BURMA ST	KISSIMMEE, FL 34747
CURRENT RESIDENT	531 BROMLEY CT	KISSIMMEE, FL 34758
CURRENT RESIDENT	531 BURMA ST	KISSIMMEE, FL 34747
CURRENT RESIDENT	532 BROMLEY CT	KISSIMMEE, FL 34758
CURRENT RESIDENT	533 BROMLEY CT	KISSIMMEE, FL 34758
CURRENT RESIDENT	534 BROMLEY CT	KISSIMMEE, FL 34758
CURRENT RESIDENT	535 BROMLEY CT	KISSIMMEE, FL 34758
CURRENT RESIDENT	536 BROMLEY CT	KISSIMMEE, FL 34758
CURRENT RESIDENT	537 BROMLEY CT	KISSIMMEE, FL 34758
CURRENT RESIDENT	538 BROMLEY CT	KISSIMMEE, FL 34758
CURRENT RESIDENT	539 BROMLEY CT	KISSIMMEE, FL 34758
CURRENT RESIDENT	540 BROMLEY CT	KISSIMMEE, FL 34758
CURRENT RESIDENT	541 BROMLEY CT	KISSIMMEE, FL 34758
CURRENT RESIDENT	542 BROMLEY CT	KISSIMMEE, FL 34758
CURRENT RESIDENT	543 BROMLEY CT	KISSIMMEE, FL 34758
CURRENT RESIDENT	544 BROMLEY CT	KISSIMMEE, FL 34758
CURRENT RESIDENT	545 BROMLEY CT	KISSIMMEE, FL 34758
CURRENT RESIDENT	546 BROMLEY CT	KISSIMMEE, FL 34758
CURRENT RESIDENT	547 BROMLEY CT	KISSIMMEE, FL 34758
CURRENT RESIDENT	548 BROMLEY CT	KISSIMMEE, FL 34758
CURRENT RESIDENT	602 BROCKTON DR	KISSIMMEE, FL 34758
CURRENT RESIDENT	603 BROCKTON DR	KISSIMMEE, FL 34758
CURRENT RESIDENT	604 BROCKTON DR	KISSIMMEE, FL 34758

CURRENT RESIDENT	605 BROCKTON DR	KISSIMMEE, FL 34758
CURRENT RESIDENT	606 BROCKTON DR	KISSIMMEE, FL 34758
CURRENT RESIDENT	607 BROCKTON DR	KISSIMMEE, FL 34758
CURRENT RESIDENT	608 BROCKTON DR	KISSIMMEE, FL 34758
CURRENT RESIDENT	609 BROCKTON DR	KISSIMMEE, FL 34758
CURRENT RESIDENT	610 BROCKTON DR	KISSIMMEE, FL 34758
CURRENT RESIDENT	611 BROCKTON DR	KISSIMMEE, FL 34758
CURRENT RESIDENT	612 BROCKTON DR	KISSIMMEE, FL 34758
CURRENT RESIDENT	613 BROCKTON DR	KISSIMMEE, FL 34758
CURRENT RESIDENT	614 BROCKTON DR	KISSIMMEE, FL 34758
CURRENT RESIDENT	615 BROCKTON DR	KISSIMMEE, FL 34758
CURRENT RESIDENT	616 BROCKTON DR	KISSIMMEE, FL 34758
CURRENT RESIDENT	617 BROCKTON DR	KISSIMMEE, FL 34758
CURRENT RESIDENT	618 BROCKTON DR	KISSIMMEE, FL 34758
CURRENT RESIDENT	619 BROCKTON DR	KISSIMMEE, FL 34758
CURRENT RESIDENT	620 BROCKTON DR	KISSIMMEE, FL 34758
CURRENT RESIDENT	621 BROCKTON DR	KISSIMMEE, FL 34758
CURRENT RESIDENT	622 BROCKTON DR	KISSIMMEE, FL 34758
CURRENT RESIDENT	623 BROCKTON DR	KISSIMMEE, FL 34758
CURRENT RESIDENT	624 BROCKTON DR	KISSIMMEE, FL 34758
CURRENT RESIDENT	625 BROCKTON DR	KISSIMMEE, FL 34758
CURRENT RESIDENT	626 BROCKTON DR	KISSIMMEE, FL 34758
CURRENT RESIDENT	628 BROCKTON DR	KISSIMMEE, FL 34758
CURRENT RESIDENT	630 RESERVE DR	DAVENPORT, FL 33837
CURRENT RESIDENT	632 BROCKTON DR	KISSIMMEE, FL 34758
CURRENT RESIDENT	634 BROCKTON DR	KISSIMMEE, FL 34758
CURRENT RESIDENT	636 BROCKTON DR	KISSIMMEE, FL 34758
CURRENT RESIDENT	638 BROCKTON DR	KISSIMMEE, FL 34758
CURRENT RESIDENT	639 BROCKTON DR	KISSIMMEE, FL 34758
CURRENT RESIDENT	640 BROCKTON DR	KISSIMMEE, FL 34758
CURRENT RESIDENT	641 BROCKTON DR	KISSIMMEE, FL 34758
CURRENT RESIDENT	642 BROCKTON DR	KISSIMMEE, FL 34758
CURRENT RESIDENT	643 BROCKTON DR	KISSIMMEE, FL 34758
CURRENT RESIDENT	644 BROCKTON DR	KISSIMMEE, FL 34758
CURRENT RESIDENT	645 BROCKTON DR	KISSIMMEE, FL 34758
CURRENT RESIDENT	646 BROCKTON DR	KISSIMMEE, FL 34758
CURRENT RESIDENT	647 BROCKTON DR	KISSIMMEE, FL 34758
CURRENT RESIDENT	648 BROCKTON DR	KISSIMMEE, FL 34758
CURRENT RESIDENT	649 BROCKTON DR	KISSIMMEE, FL 34758
CURRENT RESIDENT	650 BROCKTON DR	KISSIMMEE, FL 34758
CURRENT RESIDENT	651 BROCKTON DR	KISSIMMEE, FL 34758
CURRENT RESIDENT	652 BROCKTON DR	KISSIMMEE, FL 34758
CURRENT RESIDENT	653 BROCKTON DR	KISSIMMEE, FL 34758
CURRENT RESIDENT	656 BROCKTON DR	KISSIMMEE, FL 34758
CURRENT RESIDENT	657 BROCKTON DR	KISSIMMEE, FL 34758
CURRENT RESIDENT	658 BROCKTON DR	KISSIMMEE, FL 34758
CURRENT RESIDENT	659 BROCKTON DR	KISSIMMEE, FL 34758
CURRENT RESIDENT	660 BROCKTON DR	KISSIMMEE, FL 34758
CURRENT RESIDENT	661 BROCKTON DR	KISSIMMEE, FL 34758
CURRENT RESIDENT	662 BROCKTON DR	KISSIMMEE, FL 34758
CURRENT RESIDENT	663 BROCKTON DR	KISSIMMEE, FL 34758
CURRENT RESIDENT	664 BROCKTON DR	KISSIMMEE, FL 34758
CURRENT RESIDENT	6951 OSCEOLA POLK LINE RD	DAVENPORT, FL 33896
CURRENT RESIDENT	6969 OSCEOLA POLK LINE RD	DAVENPORT, FL 33896
CURRENT RESIDENT	700 TRADITION BLVD	KISSIMMEE, FL 34747
CURRENT RESIDENT	701 GOLDEN BEAR DR	KISSIMMEE, FL 34747
CURRENT RESIDENT	703 RESERVE DR	DAVENPORT, FL 33837
CURRENT RESIDENT	7030 OLD LAKE WILSON RD	DAVENPORT, FL 33897
CURRENT RESIDENT	705 GOLDEN BEAR DR	KISSIMMEE, FL 34747
CURRENT RESIDENT	710 N OLD LAKE WILSON RD	KISSIMMEE, FL 34747
CURRENT RESIDENT	711 GOLDEN BEAR DR	KISSIMMEE, FL 34747
CURRENT RESIDENT	7120 OSCEOLA POLK LINE RD	DAVENPORT, FL 33896
CURRENT RESIDENT	7125 OLD LAKE WILSON RD	LOUGHMAN, FL 33858
CURRENT RESIDENT	7140 OSCEOLA POLK LINE RD	DAVENPORT, FL 33896
CURRENT RESIDENT	715 GOLDEN BEAR DR	KISSIMMEE, FL 34747
CURRENT RESIDENT	721 GOLDEN BEAR DR	KISSIMMEE, FL 34747
CURRENT RESIDENT	725 GOLDEN BEAR DR	KISSIMMEE, FL 34747
CURRENT RESIDENT	727 S OLD LAKE WILSON RD	KISSIMMEE, FL 34747
CURRENT RESIDENT	731 GOLDEN BEAR DR	KISSIMMEE, FL 34747
CURRENT RESIDENT	7315 OSCEOLA POLK LINE RD	DAVENPORT, FL 33896
CURRENT RESIDENT	733 RESERVE DR	DAVENPORT, FL 33837
CURRENT RESIDENT	735 GOLDEN BEAR DR	KISSIMMEE, FL 34747
CURRENT RESIDENT	7381 GATHERING CT	KISSIMMEE, FL 34747
CURRENT RESIDENT	7383 GATHERING CT	KISSIMMEE, FL 34747
CURRENT RESIDENT	7385 GATHERING CT	KISSIMMEE, FL 34747
CURRENT RESIDENT	7385 OSCEOLA POLK LINE RD	KISSIMMEE, FL 34747
CURRENT RESIDENT	7387 MARKER AVE	KISSIMMEE, FL 34747
CURRENT RESIDENT	7389 GATHERING CT	KISSIMMEE, FL 34747
CURRENT RESIDENT	7389 MARKER AVE	KISSIMMEE, FL 34747
CURRENT RESIDENT	7391 GATHERING CT	KISSIMMEE, FL 34747

CURRENT RESIDENT	7391 MARKER AVE	KISSIMMEE, FL 34747
CURRENT RESIDENT	7392 MARKER AVE	KISSIMMEE, FL 34747
CURRENT RESIDENT	7393 GATHERING CT	KISSIMMEE, FL 34747
CURRENT RESIDENT	7393 MARKER AVE	KISSIMMEE, FL 34747
CURRENT RESIDENT	7394 MARKER AVE	KISSIMMEE, FL 34747
CURRENT RESIDENT	7395 GATHERING CT	KISSIMMEE, FL 34747
CURRENT RESIDENT	7395 MARKER AVE	KISSIMMEE, FL 34747
CURRENT RESIDENT	7396 MARKER AVE	KISSIMMEE, FL 34747
CURRENT RESIDENT	7397 GATHERING CT	KISSIMMEE, FL 34747
CURRENT RESIDENT	7397 MARKER AVE	KISSIMMEE, FL 34747
CURRENT RESIDENT	7398 MARKER AVE	KISSIMMEE, FL 34747
CURRENT RESIDENT	7401 GATHERING CT	KISSIMMEE, FL 34747
CURRENT RESIDENT	7402 MARKER AVE	KISSIMMEE, FL 34747
CURRENT RESIDENT	7403 GATHERING CT	KISSIMMEE, FL 34747
CURRENT RESIDENT	7403 MARKER AVE	KISSIMMEE, FL 34747
CURRENT RESIDENT	7404 MARKER AVE	KISSIMMEE, FL 34747
CURRENT RESIDENT	7405 MARKER AVE	KISSIMMEE, FL 34747
CURRENT RESIDENT	7406 MARKER AVE	KISSIMMEE, FL 34747
CURRENT RESIDENT	7407 MARKER AVE	KISSIMMEE, FL 34747
CURRENT RESIDENT	7408 MARKER AVE	KISSIMMEE, FL 34747
CURRENT RESIDENT	7409 GATHERING CT	KISSIMMEE, FL 34747
CURRENT RESIDENT	741 GOLDEN BEAR DR	KISSIMMEE, FL 34747
CURRENT RESIDENT	7410 MARKER AVE	KISSIMMEE, FL 34747
CURRENT RESIDENT	7411 GATHERING CT	KISSIMMEE, FL 34747
CURRENT RESIDENT	7411 MARKER AVE	KISSIMMEE, FL 34747
CURRENT RESIDENT	7412 MARKER AVE	KISSIMMEE, FL 34747
CURRENT RESIDENT	7413 GATHERING CT	KISSIMMEE, FL 34747
CURRENT RESIDENT	7413 MARKER AVE	KISSIMMEE, FL 34747
CURRENT RESIDENT	7414 MARKER AVE	KISSIMMEE, FL 34747
CURRENT RESIDENT	7415 MARKER AVE	KISSIMMEE, FL 34747
CURRENT RESIDENT	7416 MARKER AVE	KISSIMMEE, FL 34747
CURRENT RESIDENT	7417 MARKER AVE	KISSIMMEE, FL 34747
CURRENT RESIDENT	7418 MARKER AVE	KISSIMMEE, FL 34747
CURRENT RESIDENT	7419 GATHERING CT	KISSIMMEE, FL 34747
CURRENT RESIDENT	7419 MARKER AVE	KISSIMMEE, FL 34747
CURRENT RESIDENT	7420 MARKER AVE	KISSIMMEE, FL 34747
CURRENT RESIDENT	7421 GATHERING CT	KISSIMMEE, FL 34747
CURRENT RESIDENT	7421 MARKER AVE	KISSIMMEE, FL 34747
CURRENT RESIDENT	7422 MARKER AVE	KISSIMMEE, FL 34747
CURRENT RESIDENT	7423 GATHERING CT	KISSIMMEE, FL 34747
CURRENT RESIDENT	7423 MARKER AVE	KISSIMMEE, FL 34747
CURRENT RESIDENT	7424 MARKER AVE	KISSIMMEE, FL 34747
CURRENT RESIDENT	7425 GATHERING CT	KISSIMMEE, FL 34747
CURRENT RESIDENT	7426 MARKER AVE	KISSIMMEE, FL 34747
CURRENT RESIDENT	7427 GATHERING CT	KISSIMMEE, FL 34747
CURRENT RESIDENT	7428 MARKER AVE	KISSIMMEE, FL 34747
CURRENT RESIDENT	7429 GATHERING CT	KISSIMMEE, FL 34747
CURRENT RESIDENT	7430 MARKER AVE	KISSIMMEE, FL 34747
CURRENT RESIDENT	7431 GATHERING CT	KISSIMMEE, FL 34747
CURRENT RESIDENT	7432 MARKER AVE	KISSIMMEE, FL 34747
CURRENT RESIDENT	7433 GATHERING CT	KISSIMMEE, FL 34747
CURRENT RESIDENT	7434 MARKER AVE	KISSIMMEE, FL 34747
CURRENT RESIDENT	7435 GATHERING CT	KISSIMMEE, FL 34747
CURRENT RESIDENT	7437 GATHERING CT	KISSIMMEE, FL 34747
CURRENT RESIDENT	7437 MARKER AVE	KISSIMMEE, FL 34747
CURRENT RESIDENT	7439 GATHERING CT	KISSIMMEE, FL 34747
CURRENT RESIDENT	7439 MARKER AVE	KISSIMMEE, FL 34747
CURRENT RESIDENT	7441 GATHERING CT	KISSIMMEE, FL 34747
CURRENT RESIDENT	7441 MARKER AVE	KISSIMMEE, FL 34747
CURRENT RESIDENT	7443 GATHERING CT	KISSIMMEE, FL 34747
CURRENT RESIDENT	7443 MARKER AVE	KISSIMMEE, FL 34747
CURRENT RESIDENT	7445 GATHERING CT	KISSIMMEE, FL 34747
CURRENT RESIDENT	7445 MARKER AVE	KISSIMMEE, FL 34747
CURRENT RESIDENT	7446 MARKER AVE	KISSIMMEE, FL 34747
CURRENT RESIDENT	7447 GATHERING CT	KISSIMMEE, FL 34747
CURRENT RESIDENT	7447 MARKER AVE	KISSIMMEE, FL 34747
CURRENT RESIDENT	7448 MARKER AVE	KISSIMMEE, FL 34747
CURRENT RESIDENT	7449 GATHERING CT	KISSIMMEE, FL 34747
CURRENT RESIDENT	7449 MARKER AVE	KISSIMMEE, FL 34747
CURRENT RESIDENT	745 GOLDEN BEAR DR	KISSIMMEE, FL 34747
CURRENT RESIDENT	7450 MARKER AVE	KISSIMMEE, FL 34747
CURRENT RESIDENT	7451 GATHERING DR	KISSIMMEE, FL 34747
CURRENT RESIDENT	7451 MARKER AVE	KISSIMMEE, FL 34747
CURRENT RESIDENT	7452 MARKER AVE	KISSIMMEE, FL 34747
CURRENT RESIDENT	7453 GATHERING DR	KISSIMMEE, FL 34747
CURRENT RESIDENT	7453 MARKER AVE	KISSIMMEE, FL 34747
CURRENT RESIDENT	7454 MARKER AVE	KISSIMMEE, FL 34747
CURRENT RESIDENT	7455 MARKER AVE	KISSIMMEE, FL 34747
CURRENT RESIDENT	7456 MARKER AVE	KISSIMMEE, FL 34747
CURRENT RESIDENT	7457 GATHERING DR	KISSIMMEE, FL 34747

CURRENT RESIDENT	7457 MARKER AVE	KISSIMMEE, FL 34747
CURRENT RESIDENT	7458 MARKER AVE	KISSIMMEE, FL 34747
CURRENT RESIDENT	7459 GATHERING DR	KISSIMMEE, FL 34747
CURRENT RESIDENT	7459 MARKER AVE	KISSIMMEE, FL 34747
CURRENT RESIDENT	7460 MARKER AVE	KISSIMMEE, FL 34747
CURRENT RESIDENT	7461 MARKER AVE	KISSIMMEE, FL 34747
CURRENT RESIDENT	7462 MARKER AVE	KISSIMMEE, FL 34747
CURRENT RESIDENT	7463 GATHERING LOOP	KISSIMMEE, FL 34747
CURRENT RESIDENT	7463 MARKER AVE	KISSIMMEE, FL 34747
CURRENT RESIDENT	7464 MARKER AVE	KISSIMMEE, FL 34747
CURRENT RESIDENT	7465 MARKER AVE	KISSIMMEE, FL 34747
CURRENT RESIDENT	7467 GATHERING LOOP	KISSIMMEE, FL 34747
CURRENT RESIDENT	7467 MARKER AVE	KISSIMMEE, FL 34747
CURRENT RESIDENT	7469 MARKER AVE	KISSIMMEE, FL 34747
CURRENT RESIDENT	7470 MARKER AVE	KISSIMMEE, FL 34747
CURRENT RESIDENT	7471 GATHERING LOOP	KISSIMMEE, FL 34747
CURRENT RESIDENT	7471 MARKER AVE	KISSIMMEE, FL 34747
CURRENT RESIDENT	7473 MARKER AVE	KISSIMMEE, FL 34747
CURRENT RESIDENT	7474 MARKER AVE	KISSIMMEE, FL 34747
CURRENT RESIDENT	7475 GATHERING DR	KISSIMMEE, FL 34747
CURRENT RESIDENT	7475 MARKER AVE	KISSIMMEE, FL 34747
CURRENT RESIDENT	7477 GATHERING LOOP	KISSIMMEE, FL 34747
CURRENT RESIDENT	7477 MARKER AVE	KISSIMMEE, FL 34747
CURRENT RESIDENT	7479 GATHERING LOOP	KISSIMMEE, FL 34747
CURRENT RESIDENT	7479 MARKER AVE	KISSIMMEE, FL 34747
CURRENT RESIDENT	7480 MARKER AVE	KISSIMMEE, FL 34747
CURRENT RESIDENT	7481 GATHERING LOOP	KISSIMMEE, FL 34747
CURRENT RESIDENT	7481 MARKER AVE	KISSIMMEE, FL 34747
CURRENT RESIDENT	7483 MARKER AVE	KISSIMMEE, FL 34747
CURRENT RESIDENT	7484 MARKER AVE	KISSIMMEE, FL 34747
CURRENT RESIDENT	7485 MARKER AVE	KISSIMMEE, FL 34747
CURRENT RESIDENT	7486 MARKER AVE	KISSIMMEE, FL 34747
CURRENT RESIDENT	7487 GATHERING DR	KISSIMMEE, FL 34747
CURRENT RESIDENT	7487 MARKER AVE	KISSIMMEE, FL 34747
CURRENT RESIDENT	7488 MARKER AVE	KISSIMMEE, FL 34747
CURRENT RESIDENT	7489 GATHERING DR	KISSIMMEE, FL 34747
CURRENT RESIDENT	7489 MARKER AVE	KISSIMMEE, FL 34747
CURRENT RESIDENT	7491 GATHERING DR	KISSIMMEE, FL 34747
CURRENT RESIDENT	7491 MARKER AVE	KISSIMMEE, FL 34747
CURRENT RESIDENT	7492 MARKER AVE	KISSIMMEE, FL 34747
CURRENT RESIDENT	7493 GATHERING DR	KISSIMMEE, FL 34747
CURRENT RESIDENT	7494 MARKER AVE	KISSIMMEE, FL 34747
CURRENT RESIDENT	7495 GATHERING DR	KISSIMMEE, FL 34747
CURRENT RESIDENT	7495 MARKER AVE	KISSIMMEE, FL 34747
CURRENT RESIDENT	7497 GATHERING DR	KISSIMMEE, FL 34747
CURRENT RESIDENT	7499 GATHERING DR	KISSIMMEE, FL 34747
CURRENT RESIDENT	750 GOLDEN BEAR DR	KISSIMMEE, FL 34747
CURRENT RESIDENT	7500 MOURNING DOVE CIR	KISSIMMEE, FL 34747
CURRENT RESIDENT	7500 STATE ROAD 532	DAVENPORT, FL 33837
CURRENT RESIDENT	7503 MOURNING DOVE CIR	KISSIMMEE, FL 34747
CURRENT RESIDENT	7509 MOURNING DOVE CIR	KISSIMMEE, FL 34747
CURRENT RESIDENT	751 GOLDEN BEAR DR	KISSIMMEE, FL 34747
CURRENT RESIDENT	7510 LAKE WILSON RD	DAVENPORT, FL 33896
CURRENT RESIDENT	7521 MOURNING DOVE CIR	KISSIMMEE, FL 34747
CURRENT RESIDENT	7525 OSCEOLA POLK LINE RD	DAVENPORT, FL 33896
CURRENT RESIDENT	7529 MARKER AVE	KISSIMMEE, FL 34747
CURRENT RESIDENT	7531 OSCEOLA POLK LINE RD	DAVENPORT, FL 33896
CURRENT RESIDENT	7551 OSCEOLA POLK LINE RD	DAVENPORT, FL 33896
CURRENT RESIDENT	7575 OSCEOLA POLK LINE RD	DAVENPORT, FL 33896
CURRENT RESIDENT	7576 MARKER AVE	KISSIMMEE, FL 34747
CURRENT RESIDENT	7580 ASSEMBLY LN	KISSIMMEE, FL 34747
CURRENT RESIDENT	7582 ASSEMBLY LN	KISSIMMEE, FL 34747
CURRENT RESIDENT	7584 ASSEMBLY LN	KISSIMMEE, FL 34747
CURRENT RESIDENT	7585 ASSEMBLY LN	KISSIMMEE, FL 34747
CURRENT RESIDENT	7586 ASSEMBLY LN	KISSIMMEE, FL 34747
CURRENT RESIDENT	7586 MARKER AVE	KISSIMMEE, FL 34747
CURRENT RESIDENT	7588 ASSEMBLY LN	KISSIMMEE, FL 34747
CURRENT RESIDENT	7588 MARKER AVE	KISSIMMEE, FL 34747
CURRENT RESIDENT	7589 ASSEMBLY LN	KISSIMMEE, FL 34747
CURRENT RESIDENT	7590 ASSEMBLY LN	KISSIMMEE, FL 34747
CURRENT RESIDENT	7590 MARKER AVE	KISSIMMEE, FL 34747
CURRENT RESIDENT	7591 ASSEMBLY LN	KISSIMMEE, FL 34747
CURRENT RESIDENT	7591 GATHERING DR	KISSIMMEE, FL 34747
CURRENT RESIDENT	7592 ASSEMBLY LN	KISSIMMEE, FL 34747
CURRENT RESIDENT	7592 MARKER AVE	KISSIMMEE, FL 34747
CURRENT RESIDENT	7593 ASSEMBLY LN	KISSIMMEE, FL 34747
CURRENT RESIDENT	7594 ASSEMBLY LN	KISSIMMEE, FL 34747
CURRENT RESIDENT	7594 MARKER AVE	KISSIMMEE, FL 34747
CURRENT RESIDENT	7595 ASSEMBLY LN	KISSIMMEE, FL 34747
CURRENT RESIDENT	7596 ASSEMBLY LN	KISSIMMEE, FL 34747

CURRENT RESIDENT	7596 MARKER AVE	KISSIMMEE, FL 34747
CURRENT RESIDENT	7597 ASSEMBLY LN	KISSIMMEE, FL 34747
CURRENT RESIDENT	7598 ASSEMBLY LN	KISSIMMEE, FL 34747
CURRENT RESIDENT	7599 ASSEMBLY LN	KISSIMMEE, FL 34747
CURRENT RESIDENT	760 GOLDEN BEAR DR	KISSIMMEE, FL 34747
CURRENT RESIDENT	7600 SANDY RIDGE DR	KISSIMMEE, FL 34747
CURRENT RESIDENT	7602 SANDY RIDGE DR	KISSIMMEE, FL 34747
CURRENT RESIDENT	7604 SANDY RIDGE DR	KISSIMMEE, FL 34747
CURRENT RESIDENT	7606 SANDY RIDGE DR	KISSIMMEE, FL 34747
CURRENT RESIDENT	7608 SANDY RIDGE DR	KISSIMMEE, FL 34747
CURRENT RESIDENT	761 GOLDEN BEAR DR	KISSIMMEE, FL 34747
CURRENT RESIDENT	7610 SANDY RIDGE DR	KISSIMMEE, FL 34747
CURRENT RESIDENT	7612 SANDY RIDGE DR	KISSIMMEE, FL 34747
CURRENT RESIDENT	7614 SANDY RIDGE DR	KISSIMMEE, FL 34747
CURRENT RESIDENT	7616 SANDY RIDGE DR	KISSIMMEE, FL 34747
CURRENT RESIDENT	7618 SANDY RIDGE DR	KISSIMMEE, FL 34747
CURRENT RESIDENT	7620 SANDY RIDGE DR	KISSIMMEE, FL 34747
CURRENT RESIDENT	7621 SANDY RIDGE DR	KISSIMMEE, FL 34747
CURRENT RESIDENT	764 GOLDEN BEAR DR	KISSIMMEE, FL 34747
CURRENT RESIDENT	7640 FAIRFAX DR	KISSIMMEE, FL 34747
CURRENT RESIDENT	7641 FAIRFAX DR	KISSIMMEE, FL 34747
CURRENT RESIDENT	7643 FAIRFAX DR	KISSIMMEE, FL 34747
CURRENT RESIDENT	7644 FAIRFAX DR	KISSIMMEE, FL 34747
CURRENT RESIDENT	7645 FAIRFAX DR	KISSIMMEE, FL 34747
CURRENT RESIDENT	7647 FAIRFAX DR	KISSIMMEE, FL 34747
CURRENT RESIDENT	7648 FAIRFAX DR	KISSIMMEE, FL 34747
CURRENT RESIDENT	7649 FAIRFAX DR	KISSIMMEE, FL 34747
CURRENT RESIDENT	765 GOLDEN BEAR DR	KISSIMMEE, FL 34747
CURRENT RESIDENT	7650 FAIRFAX DR	KISSIMMEE, FL 34747
CURRENT RESIDENT	7651 FAIRFAX DR	KISSIMMEE, FL 34747
CURRENT RESIDENT	7652 FAIRFAX DR	KISSIMMEE, FL 34747
CURRENT RESIDENT	7653 FAIRFAX DR	KISSIMMEE, FL 34747
CURRENT RESIDENT	7653 HERITAGE CROSSING WAY	KISSIMMEE, FL 34747
CURRENT RESIDENT	7654 FAIRFAX DR	KISSIMMEE, FL 34747
CURRENT RESIDENT	7655 FAIRFAX DR	KISSIMMEE, FL 34747
CURRENT RESIDENT	7655 HERITAGE CROSSING WAY	KISSIMMEE, FL 34747
CURRENT RESIDENT	7656 FAIRFAX DR	KISSIMMEE, FL 34747
CURRENT RESIDENT	7657 FAIRFAX DR	KISSIMMEE, FL 34747
CURRENT RESIDENT	7657 HERITAGE CROSSING WAY	KISSIMMEE, FL 34747
CURRENT RESIDENT	7658 FAIRFAX DR	KISSIMMEE, FL 34747
CURRENT RESIDENT	7659 FAIRFAX DR	KISSIMMEE, FL 34747
CURRENT RESIDENT	7659 HERITAGE CROSSING WAY	KISSIMMEE, FL 34747
CURRENT RESIDENT	7660 FAIRFAX DR	KISSIMMEE, FL 34747
CURRENT RESIDENT	7661 FAIRFAX DR	KISSIMMEE, FL 34747
CURRENT RESIDENT	7661 HERITAGE CROSSING WAY	KISSIMMEE, FL 34747
CURRENT RESIDENT	7662 FAIRFAX DR	KISSIMMEE, FL 34747
CURRENT RESIDENT	7663 HERITAGE CROSSING WAY	KISSIMMEE, FL 34747
CURRENT RESIDENT	7664 FAIRFAX DR	KISSIMMEE, FL 34747
CURRENT RESIDENT	7664 HERITAGE CROSSING WAY	KISSIMMEE, FL 34747
CURRENT RESIDENT	7665 FAIRFAX DR	KISSIMMEE, FL 34747
CURRENT RESIDENT	7665 HERITAGE CROSSING WAY	KISSIMMEE, FL 34747
CURRENT RESIDENT	7666 FAIRFAX DR	KISSIMMEE, FL 34747
CURRENT RESIDENT	7667 HERITAGE CROSSING WAY	KISSIMMEE, FL 34747
CURRENT RESIDENT	7668 FAIRFAX DR	KISSIMMEE, FL 34747
CURRENT RESIDENT	7669 FAIRFAX DR	KISSIMMEE, FL 34747
CURRENT RESIDENT	7669 HERITAGE CROSSING WAY	KISSIMMEE, FL 34747
CURRENT RESIDENT	7670 FAIRFAX DR	KISSIMMEE, FL 34747
CURRENT RESIDENT	7671 HERITAGE CROSSING WAY	KISSIMMEE, FL 34747
CURRENT RESIDENT	7672 FAIRFAX DR	KISSIMMEE, FL 34747
CURRENT RESIDENT	7673 FAIRFAX DR	KISSIMMEE, FL 34747
CURRENT RESIDENT	7673 HERITAGE CROSSING WAY	KISSIMMEE, FL 34747
CURRENT RESIDENT	7674 FAIRFAX DR	KISSIMMEE, FL 34747
CURRENT RESIDENT	7675 FAIRFAX DR	KISSIMMEE, FL 34747
CURRENT RESIDENT	7675 HERITAGE CROSSING WAY	KISSIMMEE, FL 34747
CURRENT RESIDENT	7676 FAIRFAX DR	KISSIMMEE, FL 34747
CURRENT RESIDENT	7677 FAIRFAX DR	KISSIMMEE, FL 34747
CURRENT RESIDENT	7678 FAIRFAX DR	KISSIMMEE, FL 34747
CURRENT RESIDENT	7679 FAIRFAX DR	KISSIMMEE, FL 34747
CURRENT RESIDENT	7680 FAIRFAX DR	KISSIMMEE, FL 34747
CURRENT RESIDENT	7681 FAIRFAX DR	KISSIMMEE, FL 34747
CURRENT RESIDENT	7681 HERITAGE CROSSING WAY	KISSIMMEE, FL 34747
CURRENT RESIDENT	7682 FAIRFAX DR	KISSIMMEE, FL 34747
CURRENT RESIDENT	7683 FAIRFAX DR	KISSIMMEE, FL 34747
CURRENT RESIDENT	7683 HERITAGE CROSSING WAY	KISSIMMEE, FL 34747
CURRENT RESIDENT	7684 FAIRFAX DR	KISSIMMEE, FL 34747
CURRENT RESIDENT	7685 FAIRFAX DR	KISSIMMEE, FL 34747
CURRENT RESIDENT	7685 HERITAGE CROSSING WAY	KISSIMMEE, FL 34747
CURRENT RESIDENT	7686 FAIRFAX DR	KISSIMMEE, FL 34747
CURRENT RESIDENT	7687 FAIRFAX DR	KISSIMMEE, FL 34747
CURRENT RESIDENT	7687 HERITAGE CROSSING WAY	KISSIMMEE, FL 34747

CURRENT RESIDENT	7688 FAIRFAX DR	KISSIMMEE, FL 34747
CURRENT RESIDENT	7689 HERITAGE CROSSING WAY	KISSIMMEE, FL 34747
CURRENT RESIDENT	7691 FAIRFAX DR	KISSIMMEE, FL 34747
CURRENT RESIDENT	7691 HERITAGE CROSSING WAY	KISSIMMEE, FL 34747
CURRENT RESIDENT	7693 FAIRFAX DR	KISSIMMEE, FL 34747
CURRENT RESIDENT	7693 HERITAGE CROSSING WAY	KISSIMMEE, FL 34747
CURRENT RESIDENT	7694 FAIRFAX DR	KISSIMMEE, FL 34747
CURRENT RESIDENT	7694 GRABEN ST	KISSIMMEE, FL 34747
CURRENT RESIDENT	7695 GRABEN ST	KISSIMMEE, FL 34747
CURRENT RESIDENT	7695 HERITAGE CROSSING WAY	KISSIMMEE, FL 34747
CURRENT RESIDENT	7696 FAIRFAX DR	KISSIMMEE, FL 34747
CURRENT RESIDENT	7696 GRABEN ST	KISSIMMEE, FL 34747
CURRENT RESIDENT	7697 FAIRFAX DR	KISSIMMEE, FL 34747
CURRENT RESIDENT	7697 HERITAGE CROSSING WAY	KISSIMMEE, FL 34747
CURRENT RESIDENT	7698 FAIRFAX DR	KISSIMMEE, FL 34747
CURRENT RESIDENT	7698 GRABEN ST	KISSIMMEE, FL 34747
CURRENT RESIDENT	7699 GRABEN ST	KISSIMMEE, FL 34747
CURRENT RESIDENT	7699 HERITAGE CROSSING WAY	KISSIMMEE, FL 34747
CURRENT RESIDENT	7700 FAIRFAX DR	KISSIMMEE, FL 34747
CURRENT RESIDENT	7700 GRABEN ST	KISSIMMEE, FL 34747
CURRENT RESIDENT	7700 OSCEOLA POLK LINE RD	DAVENPORT, FL 33896
CURRENT RESIDENT	7701 BANYON WAY	KISSIMMEE, FL 34747
CURRENT RESIDENT	7701 FAIRFAX DR	KISSIMMEE, FL 34747
CURRENT RESIDENT	7701 GRABEN ST	KISSIMMEE, FL 34747
CURRENT RESIDENT	7701 HERITAGE CROSSING WAY	KISSIMMEE, FL 34747
CURRENT RESIDENT	7702 FAIRFAX DR	KISSIMMEE, FL 34747
CURRENT RESIDENT	7702 GRABEN ST	KISSIMMEE, FL 34747
CURRENT RESIDENT	7703 BANYON WAY	KISSIMMEE, FL 34747
CURRENT RESIDENT	7703 FAIRFAX DR	KISSIMMEE, FL 34747
CURRENT RESIDENT	7703 GRABEN ST	KISSIMMEE, FL 34747
CURRENT RESIDENT	7703 HERITAGE CROSSING WAY	KISSIMMEE, FL 34747
CURRENT RESIDENT	7704 FAIRFAX DR	KISSIMMEE, FL 34747
CURRENT RESIDENT	7704 GRABEN ST	KISSIMMEE, FL 34747
CURRENT RESIDENT	7705 BANYON WAY	KISSIMMEE, FL 34747
CURRENT RESIDENT	7705 FAIRFAX DR	KISSIMMEE, FL 34747
CURRENT RESIDENT	7705 HERITAGE CROSSING WAY	KISSIMMEE, FL 34747
CURRENT RESIDENT	7706 FAIRFAX DR	KISSIMMEE, FL 34747
CURRENT RESIDENT	7706 GRABEN ST	KISSIMMEE, FL 34747
CURRENT RESIDENT	7707 BANYON WAY	KISSIMMEE, FL 34747
CURRENT RESIDENT	7707 FAIRFAX DR	KISSIMMEE, FL 34747
CURRENT RESIDENT	7707 GRABEN ST	KISSIMMEE, FL 34747
CURRENT RESIDENT	7708 FAIRFAX DR	KISSIMMEE, FL 34747
CURRENT RESIDENT	7708 GRABEN ST	KISSIMMEE, FL 34747
CURRENT RESIDENT	7709 FAIRFAX DR	KISSIMMEE, FL 34747
CURRENT RESIDENT	7710 FAIRFAX DR	KISSIMMEE, FL 34747
CURRENT RESIDENT	7710 GRABEN ST	KISSIMMEE, FL 34747
CURRENT RESIDENT	7711 FAIRFAX DR	KISSIMMEE, FL 34747
CURRENT RESIDENT	7712 FAIRFAX DR	KISSIMMEE, FL 34747
CURRENT RESIDENT	7712 GRABEN ST	KISSIMMEE, FL 34747
CURRENT RESIDENT	7713 FAIRFAX DR	KISSIMMEE, FL 34747
CURRENT RESIDENT	7713 GRABEN ST	KISSIMMEE, FL 34747
CURRENT RESIDENT	7714 FAIRFAX DR	KISSIMMEE, FL 34747
CURRENT RESIDENT	7714 GRABEN ST	KISSIMMEE, FL 34747
CURRENT RESIDENT	7715 FAIRFAX DR	KISSIMMEE, FL 34747
CURRENT RESIDENT	7715 HERITAGE CROSSING WAY	KISSIMMEE, FL 34747
CURRENT RESIDENT	7716 FAIRFAX DR	KISSIMMEE, FL 34747
CURRENT RESIDENT	7716 GRABEN ST	KISSIMMEE, FL 34747
CURRENT RESIDENT	7717 FAIRFAX DR	KISSIMMEE, FL 34747
CURRENT RESIDENT	7717 GRABEN ST	KISSIMMEE, FL 34747
CURRENT RESIDENT	7718 FAIRFAX DR	KISSIMMEE, FL 34747
CURRENT RESIDENT	7718 GRABEN ST	KISSIMMEE, FL 34747
CURRENT RESIDENT	7719 GRABEN ST	KISSIMMEE, FL 34747
CURRENT RESIDENT	7720 FAIRFAX DR	KISSIMMEE, FL 34747
CURRENT RESIDENT	7720 GRABEN ST	KISSIMMEE, FL 34747
CURRENT RESIDENT	7721 FAIRFAX DR	KISSIMMEE, FL 34747
CURRENT RESIDENT	7721 GRABEN ST	KISSIMMEE, FL 34747
CURRENT RESIDENT	7722 FAIRFAX DR	KISSIMMEE, FL 34747
CURRENT RESIDENT	7722 GRABEN ST	KISSIMMEE, FL 34747
CURRENT RESIDENT	7723 GRABEN ST	KISSIMMEE, FL 34747
CURRENT RESIDENT	7724 FAIRFAX DR	KISSIMMEE, FL 34747
CURRENT RESIDENT	7724 GRABEN ST	KISSIMMEE, FL 34747
CURRENT RESIDENT	7725 FAIRFAX DR	KISSIMMEE, FL 34747
CURRENT RESIDENT	7725 GRABEN ST	KISSIMMEE, FL 34747
CURRENT RESIDENT	7726 FAIRFAX DR	KISSIMMEE, FL 34747
CURRENT RESIDENT	7726 GRABEN ST	KISSIMMEE, FL 34747
CURRENT RESIDENT	7727 FAIRFAX DR	KISSIMMEE, FL 34747
CURRENT RESIDENT	7728 FAIRFAX DR	KISSIMMEE, FL 34747
CURRENT RESIDENT	7728 GRABEN ST	KISSIMMEE, FL 34747
CURRENT RESIDENT	7729 FAIRFAX DR	KISSIMMEE, FL 34747
CURRENT RESIDENT	7730 FAIRFAX DR	KISSIMMEE, FL 34747

CURRENT RESIDENT	7730 GRABEN ST	KISSIMMEE, FL 34747
CURRENT RESIDENT	7731 FAIRFAX DR	KISSIMMEE, FL 34747
CURRENT RESIDENT	7731 GRABEN ST	KISSIMMEE, FL 34747
CURRENT RESIDENT	7732 FAIRFAX DR	KISSIMMEE, FL 34747
CURRENT RESIDENT	7732 GRABEN ST	KISSIMMEE, FL 34747
CURRENT RESIDENT	7733 FAIRFAX DR	KISSIMMEE, FL 34747
CURRENT RESIDENT	7734 FAIRFAX DR	KISSIMMEE, FL 34747
CURRENT RESIDENT	7734 GRABEN ST	KISSIMMEE, FL 34747
CURRENT RESIDENT	7735 FAIRFAX DR	KISSIMMEE, FL 34747
CURRENT RESIDENT	7736 FAIRFAX DR	KISSIMMEE, FL 34747
CURRENT RESIDENT	7736 GRABEN ST	KISSIMMEE, FL 34747
CURRENT RESIDENT	7737 FAIRFAX DR	KISSIMMEE, FL 34747
CURRENT RESIDENT	7738 FAIRFAX DR	KISSIMMEE, FL 34747
CURRENT RESIDENT	7738 GRABEN ST	KISSIMMEE, FL 34747
CURRENT RESIDENT	7739 FAIRFAX DR	KISSIMMEE, FL 34747
CURRENT RESIDENT	7739 GRABEN ST	KISSIMMEE, FL 34747
CURRENT RESIDENT	774 GOLDEN BEAR DR	KISSIMMEE, FL 34747
CURRENT RESIDENT	7741 FAIRFAX DR	KISSIMMEE, FL 34747
CURRENT RESIDENT	7742 FAIRFAX DR	KISSIMMEE, FL 34747
CURRENT RESIDENT	7743 FAIRFAX DR	KISSIMMEE, FL 34747
CURRENT RESIDENT	7744 FAIRFAX DR	KISSIMMEE, FL 34747
CURRENT RESIDENT	7746 FAIRFAX DR	KISSIMMEE, FL 34747
CURRENT RESIDENT	775 GOLDEN BEAR DR	KISSIMMEE, FL 34747
CURRENT RESIDENT	7755 OSCEOLA POLK LINE RD	KISSIMMEE, FL 34747
CURRENT RESIDENT	780 GOLDEN BEAR DR	KISSIMMEE, FL 34747
CURRENT RESIDENT	7800 OLD LAKE WILSON RD	DAVENPORT, FL 33896
CURRENT RESIDENT	7800 WHITEMARSH WAY	KISSIMMEE, FL 34747
CURRENT RESIDENT	7801 LOXAHATCHEE CT	KISSIMMEE, FL 34747
CURRENT RESIDENT	7802 WHITEMARSH WAY	KISSIMMEE, FL 34747
CURRENT RESIDENT	7803 LOXAHATCHEE CT	KISSIMMEE, FL 34747
CURRENT RESIDENT	7804 WHITEMARSH WAY	KISSIMMEE, FL 34747
CURRENT RESIDENT	7805 LOXAHATCHEE CT	KISSIMMEE, FL 34747
CURRENT RESIDENT	7806 WHITEMARSH WAY	KISSIMMEE, FL 34747
CURRENT RESIDENT	7807 LOXAHATCHEE CT	KISSIMMEE, FL 34747
CURRENT RESIDENT	7808 LOXAHATCHEE CT	KISSIMMEE, FL 34747
CURRENT RESIDENT	7808 WHITEMARSH WAY	KISSIMMEE, FL 34747
CURRENT RESIDENT	7809 LOXAHATCHEE CT	KISSIMMEE, FL 34747
CURRENT RESIDENT	781 GOLDEN BEAR DR	KISSIMMEE, FL 34747
CURRENT RESIDENT	7810 LOXAHATCHEE CT	KISSIMMEE, FL 34747
CURRENT RESIDENT	7810 WHITEMARSH WAY	KISSIMMEE, FL 34747
CURRENT RESIDENT	7811 LOXAHATCHEE CT	KISSIMMEE, FL 34747
CURRENT RESIDENT	7812 WHITEMARSH WAY	KISSIMMEE, FL 34747
CURRENT RESIDENT	7813 LOXAHATCHEE CT	KISSIMMEE, FL 34747
CURRENT RESIDENT	7814 LOXAHATCHEE CT	KISSIMMEE, FL 34747
CURRENT RESIDENT	7814 WHITEMARSH WAY	KISSIMMEE, FL 34747
CURRENT RESIDENT	7815 LOXAHATCHEE CT	KISSIMMEE, FL 34747
CURRENT RESIDENT	7816 LOXAHATCHEE CT	KISSIMMEE, FL 34747
CURRENT RESIDENT	7816 WHITEMARSH WAY	KISSIMMEE, FL 34747
CURRENT RESIDENT	7817 LOXAHATCHEE CT	KISSIMMEE, FL 34747
CURRENT RESIDENT	7818 LOXAHATCHEE CT	KISSIMMEE, FL 34747
CURRENT RESIDENT	7818 WHITEMARSH WAY	KISSIMMEE, FL 34747
CURRENT RESIDENT	7819 LOXAHATCHEE CT	KISSIMMEE, FL 34747
CURRENT RESIDENT	7820 LOXAHATCHEE CT	KISSIMMEE, FL 34747
CURRENT RESIDENT	7820 WHITEMARSH WAY	KISSIMMEE, FL 34747
CURRENT RESIDENT	7821 LOXAHATCHEE CT	KISSIMMEE, FL 34747
CURRENT RESIDENT	7822 LOXAHATCHEE CT	KISSIMMEE, FL 34747
CURRENT RESIDENT	7822 WHITEMARSH WAY	KISSIMMEE, FL 34747
CURRENT RESIDENT	7823 LOXAHATCHEE CT	KISSIMMEE, FL 34747
CURRENT RESIDENT	7824 LOXAHATCHEE CT	KISSIMMEE, FL 34747
CURRENT RESIDENT	7824 WHITEMARSH WAY	KISSIMMEE, FL 34747
CURRENT RESIDENT	7835 OSCEOLA POLK LINE RD	DAVENPORT, FL 33896
CURRENT RESIDENT	784 GOLDEN BEAR DR	KISSIMMEE, FL 34747
CURRENT RESIDENT	785 GOLDEN BEAR DR	KISSIMMEE, FL 34747
CURRENT RESIDENT	7855 OSCEOLA POLK LINE RD	DAVENPORT, FL 33896
CURRENT RESIDENT	790 GOLDEN BEAR DR	KISSIMMEE, FL 34747
CURRENT RESIDENT	791 GOLDEN BEAR DR	KISSIMMEE, FL 34747
CURRENT RESIDENT	794 GOLDEN BEAR DR	KISSIMMEE, FL 34747
CURRENT RESIDENT	795 GOLDEN BEAR DR	KISSIMMEE, FL 34747
CURRENT RESIDENT	800 GOLDEN BEAR DR	KISSIMMEE, FL 34747
CURRENT RESIDENT	8000 TUSCANY WAY	DAVENPORT, FL 33896
CURRENT RESIDENT	8006 OSCEOLA POLK LINE RD	DAVENPORT, FL 33896
CURRENT RESIDENT	801 GOLDEN BEAR DR	KISSIMMEE, FL 34747
CURRENT RESIDENT	8010 TUSCANY WAY	DAVENPORT, FL 33896
CURRENT RESIDENT	8011 OSCEOLA POLK LINE RD	DAVENPORT, FL 33896
CURRENT RESIDENT	802 GRANTHAM DR	KISSIMMEE, FL 34758
CURRENT RESIDENT	8020 TUSCANY WAY	DAVENPORT, FL 33896
CURRENT RESIDENT	804 GOLDEN BEAR DR	KISSIMMEE, FL 34747
CURRENT RESIDENT	805 GOLDEN BEAR DR	KISSIMMEE, FL 34747
CURRENT RESIDENT	805 GRANTHAM DR	KISSIMMEE, FL 34758
CURRENT RESIDENT	806 GRANTHAM DR	KISSIMMEE, FL 34758

CURRENT RESIDENT	8060 OSCEOLA POLK LINE RD	DAVENPORT, FL 33896
CURRENT RESIDENT	809 GRANTHAM DR	KISSIMMEE, FL 34758
CURRENT RESIDENT	810 GOLDEN BEAR DR	KISSIMMEE, FL 34747
CURRENT RESIDENT	810 GRANTHAM DR	KISSIMMEE, FL 34758
CURRENT RESIDENT	8100 OLD LAKE WILSON RD	DAVENPORT, FL 33896
CURRENT RESIDENT	8103 LAKE WILSON RD	DAVENPORT, FL 33896
CURRENT RESIDENT	811 ASSEMBLY CT	KISSIMMEE, FL 34747
CURRENT RESIDENT	811 GOLDEN BEAR DR	KISSIMMEE, FL 34747
CURRENT RESIDENT	813 ASSEMBLY CT	KISSIMMEE, FL 34747
CURRENT RESIDENT	813 GRANTHAM DR	KISSIMMEE, FL 34758
CURRENT RESIDENT	814 GOLDEN BEAR DR	KISSIMMEE, FL 34747
CURRENT RESIDENT	814 GRANTHAM DR	KISSIMMEE, FL 34758
CURRENT RESIDENT	815 ASSEMBLY CT	KISSIMMEE, FL 34747
CURRENT RESIDENT	815 GOLDEN BEAR DR	KISSIMMEE, FL 34747
CURRENT RESIDENT	817 ASSEMBLY CT	KISSIMMEE, FL 34747
CURRENT RESIDENT	817 GRANTHAM DR	KISSIMMEE, FL 34758
CURRENT RESIDENT	8170 LAURA LN	DAVENPORT, FL 33896
CURRENT RESIDENT	8180 LAURA LN	DAVENPORT, FL 33896
CURRENT RESIDENT	8184 LAURA LN	DAVENPORT, FL 33896
CURRENT RESIDENT	819 ASSEMBLY CT	KISSIMMEE, FL 34747
CURRENT RESIDENT	820 GOLDEN BEAR DR	KISSIMMEE, FL 34747
CURRENT RESIDENT	820 GRANTHAM DR	KISSIMMEE, FL 34758
CURRENT RESIDENT	8200 CHAMPIONSGATE BLVD	DAVENPORT, FL 33896
CURRENT RESIDENT	821 ASSEMBLY CT	KISSIMMEE, FL 34747
CURRENT RESIDENT	821 GOLDEN BEAR DR	KISSIMMEE, FL 34747
CURRENT RESIDENT	821 GRANTHAM DR	KISSIMMEE, FL 34758
CURRENT RESIDENT	8224 CHAMPIONSGATE BLVD	DAVENPORT, FL 33896
CURRENT RESIDENT	823 ASSEMBLY CT	KISSIMMEE, FL 34747
CURRENT RESIDENT	825 ASSEMBLY CT	KISSIMMEE, FL 34747
CURRENT RESIDENT	825 GOLDEN BEAR DR	KISSIMMEE, FL 34747
CURRENT RESIDENT	825 GRANTHAM DR	KISSIMMEE, FL 34758
CURRENT RESIDENT	827 ASSEMBLY CT	KISSIMMEE, FL 34747
CURRENT RESIDENT	829 ASSEMBLY CT	KISSIMMEE, FL 34747
CURRENT RESIDENT	829 GRANTHAM DR	KISSIMMEE, FL 34758
CURRENT RESIDENT	830 GOLDEN BEAR DR	KISSIMMEE, FL 34747
CURRENT RESIDENT	831 ASSEMBLY CT	KISSIMMEE, FL 34747
CURRENT RESIDENT	831 GOLDEN BEAR DR	KISSIMMEE, FL 34747
CURRENT RESIDENT	833 ASSEMBLY CT	KISSIMMEE, FL 34747
CURRENT RESIDENT	833 GRANTHAM DR	KISSIMMEE, FL 34758
CURRENT RESIDENT	834 ASSEMBLY CT	KISSIMMEE, FL 34747
CURRENT RESIDENT	834 GOLDEN BEAR DR	KISSIMMEE, FL 34747
CURRENT RESIDENT	835 ASSEMBLY CT	KISSIMMEE, FL 34747
CURRENT RESIDENT	835 GOLDEN BEAR DR	KISSIMMEE, FL 34747
CURRENT RESIDENT	836 ASSEMBLY CT	KISSIMMEE, FL 34747
CURRENT RESIDENT	837 ASSEMBLY CT	KISSIMMEE, FL 34747
CURRENT RESIDENT	838 ASSEMBLY CT	KISSIMMEE, FL 34747
CURRENT RESIDENT	838 GRANTHAM DR	KISSIMMEE, FL 34758
CURRENT RESIDENT	839 ASSEMBLY CT	KISSIMMEE, FL 34747
CURRENT RESIDENT	840 ASSEMBLY CT	KISSIMMEE, FL 34747
CURRENT RESIDENT	840 GOLDEN BEAR DR	KISSIMMEE, FL 34747
CURRENT RESIDENT	8400 CHAMPIONS GATE BLVD	DAVENPORT, FL 33896
CURRENT RESIDENT	841 ASSEMBLY CT	KISSIMMEE, FL 34747
CURRENT RESIDENT	841 GRANTHAM DR	KISSIMMEE, FL 34758
CURRENT RESIDENT	842 ASSEMBLY CT	KISSIMMEE, FL 34747
CURRENT RESIDENT	8420 CHAMPIONS GATE BLVD	DAVENPORT, FL 33896
CURRENT RESIDENT	843 ASSEMBLY CT	KISSIMMEE, FL 34747
CURRENT RESIDENT	844 ASSEMBLY CT	KISSIMMEE, FL 34747
CURRENT RESIDENT	845 ASSEMBLY CT	KISSIMMEE, FL 34747
CURRENT RESIDENT	845 GOLDEN BEAR DR	KISSIMMEE, FL 34747
CURRENT RESIDENT	846 GRANTHAM DR	KISSIMMEE, FL 34758
CURRENT RESIDENT	847 ASSEMBLY CT	KISSIMMEE, FL 34747
CURRENT RESIDENT	848 ASSEMBLY CT	KISSIMMEE, FL 34747
CURRENT RESIDENT	849 ASSEMBLY CT	KISSIMMEE, FL 34747
CURRENT RESIDENT	849 GRANTHAM DR	KISSIMMEE, FL 34758
CURRENT RESIDENT	850 ASSEMBLY CT	KISSIMMEE, FL 34747
CURRENT RESIDENT	850 GOLDEN BEAR DR	KISSIMMEE, FL 34747
CURRENT RESIDENT	850 GRANTHAM DR	KISSIMMEE, FL 34758
CURRENT RESIDENT	851 ASSEMBLY CT	KISSIMMEE, FL 34747
CURRENT RESIDENT	851 GOLDEN BEAR DR	KISSIMMEE, FL 34747
CURRENT RESIDENT	852 ASSEMBLY CT	KISSIMMEE, FL 34747
CURRENT RESIDENT	853 ASSEMBLY CT	KISSIMMEE, FL 34747
CURRENT RESIDENT	854 ASSEMBLY CT	KISSIMMEE, FL 34747
CURRENT RESIDENT	854 GRANTHAM DR	KISSIMMEE, FL 34758
CURRENT RESIDENT	855 ASSEMBLY CT	KISSIMMEE, FL 34747
CURRENT RESIDENT	855 GOLDEN BEAR DR	KISSIMMEE, FL 34747
CURRENT RESIDENT	855 GRANTHAM DR	KISSIMMEE, FL 34758
CURRENT RESIDENT	856 ASSEMBLY CT	KISSIMMEE, FL 34747
CURRENT RESIDENT	857 ASSEMBLY CT	KISSIMMEE, FL 34747
CURRENT RESIDENT	858 ASSEMBLY CT	KISSIMMEE, FL 34747
CURRENT RESIDENT	858 GRANTHAM DR	KISSIMMEE, FL 34758

CURRENT RESIDENT	859 ASSEMBLY CT	KISSIMMEE, FL 34747
CURRENT RESIDENT	860 ASSEMBLY CT	KISSIMMEE, FL 34747
CURRENT RESIDENT	860 GOLDEN BEAR DR	KISSIMMEE, FL 34747
CURRENT RESIDENT	861 ASSEMBLY CT	KISSIMMEE, FL 34747
CURRENT RESIDENT	861 GOLDEN BEAR DR	KISSIMMEE, FL 34747
CURRENT RESIDENT	862 ASSEMBLY CT	KISSIMMEE, FL 34747
CURRENT RESIDENT	863 ASSEMBLY CT	KISSIMMEE, FL 34747
CURRENT RESIDENT	864 ASSEMBLY CT	KISSIMMEE, FL 34747
CURRENT RESIDENT	864 GOLDEN BEAR DR	KISSIMMEE, FL 34747
CURRENT RESIDENT	865 ASSEMBLY CT	KISSIMMEE, FL 34747
CURRENT RESIDENT	865 GOLDEN BEAR DR	KISSIMMEE, FL 34747
CURRENT RESIDENT	866 ASSEMBLY CT	KISSIMMEE, FL 34747
CURRENT RESIDENT	867 ASSEMBLY CT	KISSIMMEE, FL 34747
CURRENT RESIDENT	868 ASSEMBLY CT	KISSIMMEE, FL 34747
CURRENT RESIDENT	869 ASSEMBLY CT	KISSIMMEE, FL 34747
CURRENT RESIDENT	870 ASSEMBLY CT	KISSIMMEE, FL 34747
CURRENT RESIDENT	870 GOLDEN BEAR DR	KISSIMMEE, FL 34747
CURRENT RESIDENT	871 ASSEMBLY CT	KISSIMMEE, FL 34747
CURRENT RESIDENT	871 GOLDEN BEAR DR	KISSIMMEE, FL 34747
CURRENT RESIDENT	872 ASSEMBLY CT	KISSIMMEE, FL 34747
CURRENT RESIDENT	873 ASSEMBLY CT	KISSIMMEE, FL 34747
CURRENT RESIDENT	874 ASSEMBLY CT	KISSIMMEE, FL 34747
CURRENT RESIDENT	875 ASSEMBLY CT	KISSIMMEE, FL 34747
CURRENT RESIDENT	875 GOLDEN BEAR DR	KISSIMMEE, FL 34747
CURRENT RESIDENT	876 ASSEMBLY CT	KISSIMMEE, FL 34747
CURRENT RESIDENT	877 ASSEMBLY CT	KISSIMMEE, FL 34747
CURRENT RESIDENT	878 ASSEMBLY CT	KISSIMMEE, FL 34747
CURRENT RESIDENT	879 ASSEMBLY CT	KISSIMMEE, FL 34747
CURRENT RESIDENT	880 ASSEMBLY CT	KISSIMMEE, FL 34747
CURRENT RESIDENT	880 GOLDEN BEAR DR	KISSIMMEE, FL 34747
CURRENT RESIDENT	8805 OSCEOLA POLK LINE RD	DAVENPORT, FL 33896
CURRENT RESIDENT	881 ASSEMBLY CT	KISSIMMEE, FL 34747
CURRENT RESIDENT	881 GOLDEN BEAR DR	KISSIMMEE, FL 34747
CURRENT RESIDENT	882 ASSEMBLY CT	KISSIMMEE, FL 34747
CURRENT RESIDENT	884 ASSEMBLY CT	KISSIMMEE, FL 34747
CURRENT RESIDENT	884 GOLDEN BEAR DR	KISSIMMEE, FL 34747
CURRENT RESIDENT	885 ASSEMBLY CT	KISSIMMEE, FL 34747
CURRENT RESIDENT	885 GOLDEN BEAR DR	KISSIMMEE, FL 34747
CURRENT RESIDENT	886 ASSEMBLY CT	KISSIMMEE, FL 34747
CURRENT RESIDENT	887 ASSEMBLY CT	KISSIMMEE, FL 34747
CURRENT RESIDENT	888 ASSEMBLY CT	KISSIMMEE, FL 34747
CURRENT RESIDENT	889 ASSEMBLY CT	KISSIMMEE, FL 34747
CURRENT RESIDENT	890 ASSEMBLY CT	KISSIMMEE, FL 34747
CURRENT RESIDENT	891 ASSEMBLY CT	KISSIMMEE, FL 34747
CURRENT RESIDENT	891 GOLDEN BEAR DR	KISSIMMEE, FL 34747
CURRENT RESIDENT	892 ASSEMBLY CT	KISSIMMEE, FL 34747
CURRENT RESIDENT	893 ASSEMBLY CT	KISSIMMEE, FL 34747
CURRENT RESIDENT	894 ASSEMBLY CT	KISSIMMEE, FL 34747
CURRENT RESIDENT	894 GOLDEN BEAR DR	KISSIMMEE, FL 34747
CURRENT RESIDENT	895 ASSEMBLY CT	KISSIMMEE, FL 34747
CURRENT RESIDENT	896 ASSEMBLY CT	KISSIMMEE, FL 34747
CURRENT RESIDENT	898 ASSEMBLY CT	KISSIMMEE, FL 34747
CURRENT RESIDENT	900 ASSEMBLY CT	KISSIMMEE, FL 34747
CURRENT RESIDENT	900 GOLDEN BEAR DR	KISSIMMEE, FL 34747
CURRENT RESIDENT	900 SCOTT LN	DAVENPORT, FL 33837
CURRENT RESIDENT	901 GLOUCESTER CT	KISSIMMEE, FL 34758
CURRENT RESIDENT	901 GOLDEN BEAR DR	KISSIMMEE, FL 34747
CURRENT RESIDENT	901 S OLD LAKE WILSON RD	KISSIMMEE, FL 34747
CURRENT RESIDENT	902 ASSEMBLY CT	KISSIMMEE, FL 34747
CURRENT RESIDENT	903 GLOUCESTER CT	KISSIMMEE, FL 34758
CURRENT RESIDENT	904 ASSEMBLY CT	KISSIMMEE, FL 34747
CURRENT RESIDENT	904 GOLDEN BEAR DR	KISSIMMEE, FL 34747
CURRENT RESIDENT	905 GLOUCESTER CT	KISSIMMEE, FL 34758
CURRENT RESIDENT	905 GOLDEN BEAR DR	KISSIMMEE, FL 34747
CURRENT RESIDENT	906 ASSEMBLY CT	KISSIMMEE, FL 34747
CURRENT RESIDENT	906 GLOUCESTER CT	KISSIMMEE, FL 34758
CURRENT RESIDENT	907 GLOUCESTER CT	KISSIMMEE, FL 34758
CURRENT RESIDENT	910 GLOUCESTER CT	KISSIMMEE, FL 34758
CURRENT RESIDENT	911 GLOUCESTER CT	KISSIMMEE, FL 34758
CURRENT RESIDENT	913 GLOUCESTER CT	KISSIMMEE, FL 34758
CURRENT RESIDENT	914 GLOUCESTER CT	KISSIMMEE, FL 34758
CURRENT RESIDENT	915 GLOUCESTER CT	KISSIMMEE, FL 34758
CURRENT RESIDENT	915 GOLDEN BEAR DR	KISSIMMEE, FL 34747
CURRENT RESIDENT	917 GLOUCESTER CT	KISSIMMEE, FL 34758
CURRENT RESIDENT	919 GLOUCESTER CT	KISSIMMEE, FL 34758
CURRENT RESIDENT	920 GOLDEN BEAR DR	KISSIMMEE, FL 34747
CURRENT RESIDENT	921 GLOUCESTER CT	KISSIMMEE, FL 34758
CURRENT RESIDENT	921 GOLDEN BEAR DR	KISSIMMEE, FL 34747
CURRENT RESIDENT	923 GLOUCESTER CT	KISSIMMEE, FL 34758
CURRENT RESIDENT	924 GLOUCESTER CT	KISSIMMEE, FL 34758

CURRENT RESIDENT		924 GOLDEN BEAR DR	KISSIMMEE, FL 34747
CURRENT RESIDENT		925 GLOUCESTER CT	KISSIMMEE, FL 34758
CURRENT RESIDENT		925 GOLDEN BEAR DR	KISSIMMEE, FL 34747
CURRENT RESIDENT		926 RESERVE PL	DAVENPORT, FL 33837
CURRENT RESIDENT		927 GLOUCESTER CT	KISSIMMEE, FL 34758
CURRENT RESIDENT		928 GLOUCESTER CT	KISSIMMEE, FL 34758
CURRENT RESIDENT		929 GLOUCESTER CT	KISSIMMEE, FL 34758
CURRENT RESIDENT		930 GLOUCESTER CT	KISSIMMEE, FL 34758
CURRENT RESIDENT		931 GOLDEN BEAR DR	KISSIMMEE, FL 34747
CURRENT RESIDENT		933 GLOUCESTER CT	KISSIMMEE, FL 34758
CURRENT RESIDENT		934 GLOUCESTER CT	KISSIMMEE, FL 34758
CURRENT RESIDENT		934 GOLDEN BEAR DR	KISSIMMEE, FL 34747
CURRENT RESIDENT		935 GLOUCESTER CT	KISSIMMEE, FL 34758
CURRENT RESIDENT		939 GLOUCESTER CT	KISSIMMEE, FL 34758
CURRENT RESIDENT		941 GLOUCESTER CT	KISSIMMEE, FL 34758
CURRENT RESIDENT		941 GOLDEN BEAR DR	KISSIMMEE, FL 34747
CURRENT RESIDENT		944 GOLDEN BEAR DR	KISSIMMEE, FL 34747
CURRENT RESIDENT		945 GOLDEN BEAR DR	KISSIMMEE, FL 34747
CURRENT RESIDENT		950 GOLDEN BEAR DR	KISSIMMEE, FL 34747
CURRENT RESIDENT		955 GOLDEN BEAR DR	KISSIMMEE, FL 34747
CURRENT RESIDENT		960 GOLDEN BEAR DR	KISSIMMEE, FL 34747
CURRENT RESIDENT		961 GOLDEN BEAR DR	KISSIMMEE, FL 34747
CURRENT RESIDENT		964 GOLDEN BEAR DR	KISSIMMEE, FL 34747
CURRENT RESIDENT		965 GOLDEN BEAR DR	KISSIMMEE, FL 34747
CURRENT RESIDENT		970 GOLDEN BEAR DR	KISSIMMEE, FL 34747
CURRENT RESIDENT		971 GOLDEN BEAR DR	KISSIMMEE, FL 34747
CURRENT RESIDENT		975 GOLDEN BEAR DR	KISSIMMEE, FL 34747
CURRENT RESIDENT		980 VICTORIA PARK BLVD	DAVENPORT, FL 33896
CYNDI BRADLEY		503 BENT OAK LOOP	DAVENPORT, FL 33837
CYNTHIA MILLER		104 EASTPARK DR.	CELEBRATION, FL 34747
D C REUNION LLC		10 TIMBERHILL RD	WINDHAM, ME 4062
DAGHISTANI NABEEL	DAGHISTANI RAIF	PO BOX 108272	JEDDAH, 21351 SAUDI ARABIA
DAGRA MOHIB		420 S ORANGE AVE STE 500	ORLANDO, FL 32801
DAILEY KEVIN E		13945 ATLANTA NATIONAL DR #204	MILTON, GA 30004
DAMICI FLORIDA LLC		201 E PINE ST STE 320	ORLANDO, FL 32801-2993
DAMODAR LLC	C/O MR JOSHI	13830 SAXON LK DR #302	JACKSONVILLE, FL 32225
DAMPIER WILLIAM E		PO BOX 420972	KISSIMMEE, FL 34742-0972
DAN PALMER		232 HANGING MOSS RD.	DAVENPORT, FL 33837
DANGELO VICTORIA	DANGELO CHRISTOPHER	2635 WEMBLEY CROSS WAY #3303	ORLANDO, FL 32828
DARGAHI ALI	FIROOZFORD PATRICK BAHRAM	31 THE AVENUE, CAMBERLEY	SURREY, GU15 3LN U K
DATTA JATINDER M	DATTA GITA B	9444 WOODSLAKE DR #1205	INDIANAPOLIS, IN 46278
DAVE CLARKE		1511 RESOLUTE ST.	CELEBRATION, FL 34747
DAVID COLON		160 SUNRIDGE WOODS CT.	DAVENPORT, FL 33837
DAVID SHELDON		1024 NASH DR	CELEBRATION, FL 34747
DAYOT ELIZABETH		32 ROYAL SPRINGS CRESCENT	BRAMPTON ONTARIO LGR 3B8, CANADA
DAZ DEVELOPMENT LLC		6420 MONTCLAIR BLUFF LN	WINDERMERE, FL 34786-6410
DE ALMEIDA AZEVEDO LUIS HENRIQUE		RUA MINISTRO LUIZ GALOTI J37-JACEREPAGUA LEP	RIO DE JANEIRO, 22750-045 BRAZIL
DE CARVALHO POLI PAULO JOSE	CHUAHY POLI ANDREA PESSOA	7751 KINGSPOINTE PKWY STE 109 #104	ORLANDO, FL 32819
DE CASTRO BA RBOSA RICARDO ANTONIO	FOGACA DE CASTRO BARBOSA ADENILZA SARA	ALAMEDA DAS ORQUIDEAS 143 ALDEIA DE SERRA, SANTANA DE PARNAIBA #8107	SAO PAULO, 06519-430 BRAZIL
DE FORTOURA PEREZ SANDRA MARILIA	HERBON PEREZ ALEJANDRO, FONTOURA DA HERBON PEREZ RONY	RUA ANTONIO BENTO NO 322 CASA, JARDIM PAULISTA CEP #5304	SAO PAULO, BRAZIL 1432000
DEBRA LEE		1117 CELEBRATION AVENUE	CELEBRATION, FL 34747
DEBRA WHIPPLE		115 OAKPOINT PLACE	DAVENPORT, FL 33837
DEL CASTILLO RICARDO	BATTISTINI MONICA C	9705 NW 6 TER #201	MIAMI, FL 33172
DELAKES INTERNATIONAL LLC		12211 REGENCY VILLAGE DR STE 12	ORLANDO, FL 32821
DELLACLOPPA ROOPWATTIE	EDOUARD JEAN LAMARRE	2100 BRONX PARK E APT 5A	BRONX, NY 10462
DEMILLE JULIE		1434 WILSON RD N #9301	OSHAWA, L1K 2B8 CANADA
DENIS DOWD		925 CROTON RD.	CELEBRATION, FL 34747
DENNIS CICCOTELLI		578 LOMA BONITA DR	DAVENPORT, FL 33837
DEREK PATTINSON		661 SUNRIDGE WOODS BLVD	DAVENPORT, FL 33837
DERMOT & ARLEEN MORE O`FERRALL REV TRUST OF 2008	O`FERRALL DERMOT MORE TR, O`FERRALL ARLEEN MORE TR	1300 W DEAN ROAD	RIVER HILLS, WI 53217
DEVITT ANNE		ILSOPPLE #1102	CO DUBLIN, IRELAND
DHAR MRINAL	DHAR PIYARAY MOHAN	5925 ALMEDA RD UNIT 12906	HOUSTON, TX 77004
DIAZ LUIS A	DIAZ MERCEDES C, JIMENEZ DELIO	330 W 53RD TER	HIALEAH, FL 33012
DICKSON ROBERT IAN		52 HAINBURN PARK	EDINBURGH EH10 7HH, SCOTLAND
DIGIOVANNI LIVING TRUST	DIGIOVANNI STEVEN C TR, DIGIOVANNI JILL E TR	1224 NH ROUTE 11	FARMINGTON, NH 3835
DIPAOLO PETER		209 PENN DRIVE	BURLINGTON ONTARIO L7N2B6, CANADA
DLMDH LLP		ONE TOWN CENTER STE 600	BOCA RATON, FL 33486
DODD ANDREW		BROOKSIDE COTTAGE BUSHTON LANE TUTBURY	BURTON ON TRENT STAFFORDSHIRE DE13 9HH, ENGLAND
DODD KEITH		7 BENTLEY PLACE, BENTLEY HEATH, BARNET	HERTS, EN5 4BF U K
DONCHE-GAY SYLVIE		7603 HERITAGE CROSSING WAY #102	REUNION, FL 34747-3136
DONG JIAN		247 VIA RUSSO LN	LAKE MARY, FL 32746
DONNA DURAN		126 MAGNOLIA CT.	DAVENPORT, FL 33837
DONNA DEWBREW		254 BAYPOINT DR.	DAVENPORT, FL 33837
DONNA PITMAN		312 MEADOW GREEN DR.	DAVENPORT, FL 33837
DORSEY DERON		3847 SHOREVIEW DR	KISSIMMEE, FL 34744
DOSS JASMINE C	RANKIN DEMICHA D	6728 TRAFALGAR LOOP	DUBLIN, OH 43016
DOWLING CHRIS		1386 WINTERBERY DR	BURLINGTON, L7 4T6 CANADA
DOWLING JAMES		1455 LAKESHORE ROAD STE 201 SOUTH	BURLINGTON, L7S 2J1 CANADA
DOWLING JAMES T	DOWLING CHRIS D J	1386 WINTERBERRY DR	BURLINGTON, L7P 4T6 CANADA
DR HORTON INC		6200 LEE VISTA BLVD STE 400	ORLANDO, FL 32822-5149

DUKE ENERGY FLORIDA INC	TAX DEPT-DEC41B	550 S TRYON ST	CHARLOTTE, NC 28202
DUNKLEY CLARENCE E		2461 THE OAKS BVLD	KISSIMMEE, FL 34746
DUNN SANDRA	DUNN WILLIAM T	258 GRAND VIEW AVE #7305	LONDON, N6K 2S9 CANADA
DUONG HUONG T		92 PARK ST	DORCHESTER, MA 2122
DUROCHER BRADLEY	DUROCHER ANGELA	11924 ARBOUR ST #5301	TECUMSEH, N8N 1R7 CANADA
DYER PHEBE A		3 GREENWOOD CIR	HYDE PARK, MA 2136
DYKGRAAF BRENDA		9711 DEACON CT	WINDERMERE, FL 34786
DZIESUPEK FRANK J	DZIESUPEK BONNIE ANTHONY	3245 BEECHWOOD DR #9404	WILLIAMSTON, MI 48893
E & J REALTY LLC		5315 PLANTATION VISTA WAY	LAKELAND, FL 33813
EAGLES AUDITORIUM INC		2401 W WISCONSIN AVE	MILWAUKEE, WI 53233
EDAP INVESTMENTS LLC		22112 ALTONA DR	BOCA RATON, FL 33428
EDGAR MARTORELL		546 BROOKSHIRE DR.	DAVENPORT, FL 33837
EDMONDS DONALD T	CHUN SOON YEE	45 SANDBANKS DR #7304	RICHMOND HILL, L4E 4K7 CANADA
EDWARD JOHNSON		1871 SERENA DRIVE	DAVENPORT, FL 33837
EDWARD KOLEMAN		620 LOMA BONITA DR.	DAVENPORT, FL 33837
EHOF ACQUISITIONS II LLC		1951 NW 19TH ST STE 200	BOCA RATON, FL 33431
ELEANOR COAN		223 LAKE CASSIDY DRIVE	POINCIANA, FL 34759
ELLIOTT ALBERT	ELLIOTT LUCRECIA MONTE	PO BOX 2676	KINGSHILL, VI 851
ELLIOTT GEORGE		HARELAW FARM GLASGOW RD	FENWICK EAST AYRSHIRE SCOTLAND KA36ES, UNITED KINGDOM
EMILY SMALLWOOD		1223 GREENE SQUARE	CELEBRATION, FL 34747
EMMA E PERRON REV INTER VIVOS TRUST	PAPITTO RALPH R CO-TR, PAPITTO BARBARA CO-TR	6 WATER VALLEY RD #8204	HOPE, RI 2831
EMMERLING FRANK B		7 WATERSIDE PL	PITTSBURGH, PA 15222-4707
ENGLAND PIERS DENZIL EDE	ENGLAND DIANE	THORNTON MANOR, THORNTON BRIDGE #8308	YORK, YO61 2RH U K
ENRIQUE ASENCIO		230 SUNRISE RD	DAVENPORT, FL 33837
ERGER NANCY		254 S 6TH AVE #3206	BRIGHTON, CO 80601
ERIC OPPEGAARD		1126 MOSAIC DRIVE	KISSIMMEE, FL 34747
ERICA GALLINELLI		908 WESTPARK DR.	CELEBRATION, FL 34747
ESCOBAR INES	ESCOBAR JUAN	1203 CHESTER CIR	KISSIMMEE, FL 34758-2735
ESCOBAR LIDIA		221 SHADOW LN #301	LYMAN, SC 29365
ESTRADA MARIA J		105 HAVEN AVE APT 5K	NEW YORK, NY 10032
EUROPEAN CUSTOM BUILDERS OF FLORIDA LLC		711 PARK AVE STE 201	MEDINA, NY 14103
EVANS GARY		17 SABRINA DR	BEWDLEY WORCESTERSHIRE DY122RJ, ENGLAND
EVHEN FARMIGA		120 EASTPARK DR.	CELEBRATION, FL 34747
EWALD ROLLINGER		561 HANGING MOSS	DAVENPORT, FL 33837
EWART NICOLE	EWART CHRIS	1707 ESTERBTROOK DR	OSHAWA, L1K 0J3 CANADA
FABEMI LLC		7350 FUTURES DR STE 14 OFFICE 100	ORLANDO, FL 32819
FABR ENTERPRISE LLC		5401 S KIRKMAN RD STE 105-R	ORLANDO, FL 32819
FAIRHOMES AMERICAN DREAM INVESTMENTS LLP		139 MAIN STREET #203	UNIONVILLE, L3R 2G6 CANADA
FAIRHOMES FOUR PILLAR PROPERTIES LLC		139 MAIN ST UNIT 203	UNIONVILLE, L3R 2G6 CANADA
FAMPAR USA LLC		10430 DOTH ST	ORLANDO, FL 32836
FARHAT IMAD I	FARHAT DANIA	1 YORKSHIRE CT	DEARBORN, MI 48126
FARNWORTH PROPERTY TRUST	FARNWORTH DOUGLAS JOHN TR, FARNWORTH JOAN TR	HAREWOOD HOUSE, UNION ROAD	BOLTON, BL2 2HE U K
FARQUHARSON PAUL	FARQUHARSON CHERYL, DURZI BASSEL	2179 WINDING WAY	BURLINGTON, L7M 2X2 CANADA
FARRELL ERIC R	C/O AMORYS SOLICITORS STE 6	THE AVENUE #2104	DUBLIN, 18 IRELAND
FELLOWS GLENN		14 ENGINEERS RD #301	ROSLYN HARBOR, NY 11576
FELTRIM TERRACES LLC		116 POLO PARK EAST BLVD	DAVENPORT, FL 33897
FERARRI CHRISTINA	FERARRI JOHN	12 ALBERT PANTON ST	GRAND CAYMAN, GRAND CAYMAN
FERRARI JOHN	C/O KDMG	PO BOX 493	GEORGE TOWNE, KY1 1106 CAYMAN ISLANDS
FERRER GILBERTO		140 HAWTHORNE WY	DAVENPORT, FL 33896
FERRIER DOUGLAS W		306 EASTDALE BLVD #5101	STONEY CREEK, L8E 3P4 CANADA
FERRIS MINDY		7406 DEVERAUX ST	REUNION, FL 34747-6722
FESLER JOHN THOMAS	FESLER TERESA KIM NOVAK	19316 PIER POINT CT #1106	LUTZ, FL 33558
FFLM LLC		5401 S KIRKMAN RD STE 135	ORLANDO, FL 32819
FICCA THOMAS J	FICCA TERESA H, FICCA THOMAS K	99 KNOLLWOOD RD #9302	UPPER SADDLE RIVER, NJ 7458
FINNERTY PATRICK G		KELLETER KILLOE	CO LONGFORD, IRELAND
FINNERTY PATRICK GERARD	LARKIN MARGARET	KELLTER, KILLOE #8206	CO LONGFORD, IRELAND
FIORENZO JOSEPH B	FIORENZO SUSAN M	345 CANTERBURY LN	WYCKOFF, NJ 7481
FISHER DEBRA LOUISE	FISHER RANDY EARL	1950 ROE FORD ROAD	GREENVILLE, SC 29617
FITZPATRICK FAMILY TRUST	FITZPATRICK EDWARD TR, FITZPATRICK PAULA TR	1383 E 28TH ST #2305	BROOKLYN, NY 11210
FIVE STAR INVESTORS LLC		10306 LAKE MEADOWS DR	STRONGSVILLE, OH 44136
FLAVERON PROPERTIES INC		125 SPARLING CT	OAKVILLE ON L6K 2J8, CANADA
FLESCHUTE FARIMAH		851 BAYWAY BLVD #904	CLEARWATER BEACH, FL 33767
FLETCHER STEVE MATTHEW	GREENWAY IAN ROBERT	7 PARK HALL GARDENS, WALTON	CHESTERFIELD, S42 7NQ U K
FLINT RUSSELL		38 PARADISE DR	WINNIPEG MANITOBA R3R 1L1, CANADA
FLORES CARLOS	FLORES MARIA N	16011 SW 49 CT	MIRAMAR, FL 33027
FLORIDA DEPARTMENT OF TRANSPORTATION		PO BOX 1249	BARTOW, FL 33831-1249
FLORIDA DEPT OF TRANSPORTATION		TURKEY LAKE SERVICE PLAZA, FLORIDAS TURNPIKE HEADQUARTERS MILE POST 263, PO BOX 613069	OCOEE, FL 34761
FLORIDA DNA PROPERTIES I LLC		19A THE DOWNS, ALTRINCHAM	CHESHIRE, WA14 2QD U K
FLORIDA G VENURES LLC		5039 STONEHILL RD	COLORADO SPRINGS, CO 80918-7915
FLORIDA GAS TRANSMISSION CO	C/O K E ANDREWS & CO	1900 DALROCK RD	ROWLETT, TX 75088
FLORIDA RANCH PROPERTIES LLC		1400 W SAND LAKE RD	ORLANDO, FL 32809
FLORIDA REUNION LEISURE HOLDINGS-ML INC		ONE SE THIRD AVE STE 2130	MIAMI, FL 33131
FLORIDA TRACT PROPERTIES LLC		1897 PALM BEACH LAKES BLVD STE 221 #2207	WEST PALM BEACH, FL 33409
FLYNN KATHLEEN		539 4TH ST	MAMARONECK, NY 10543-2015
FONSECA STEPHANIE		6445 CEDAR GROVE RD	FAIRBURN, GA 30213
FORD ANGELA		3104 PORTO LAGO CT #1103	WINDERMERE, FL 34786
FOREST HILLS DEVELOPMENT COMPANY LLC		PO BOX 3476	WINTER PARK, FL 32790-3476
FORGUE HOWARD		1024 JOYCE ST	NEW BEDFORD, MA 02745-1607
FORTH LINDA		10 PRIMROSE CLOSE	ARLESEY BEDFORDSHIRE SG15 6RE, UNITED KINGDOM
FORZA LUIGI		48 YONGEHURST RD #5202	RICHMOND HILL, L4C 3T2 CANADA

FOSTER CARLTON G	FOSTER QUESSIE	PO BOX 918	INTERCESSION CITY, FL 33848
FOURDRAINE ROBERT LOUIS	FOURDRAINE SOPHIE MARYSE	399 ROUTE DES BOIS D` ALIX	LACHASSAGNE, 69480 FRANCE
FOURTH ATLANTIC GULF PROPERTY INVESTMENTS LLC		7362 FUTURES DR STE 1	ORLANDO, FL 32819-9086
FOX 532 LLC		4776 NEW BROAD ST STE 250	ORLANDO, FL 32814-6423
FOX4AMERICA LLC		7751 KINGSPOINTE PKWY STE 109 #101	ORLANDO, FL 32819
FRANCESCHI STANLEY		3260 38TH ST	ASTORIA, NY 11103-4039
FRANCIS KEN	FRANCIS SONIA	17 BEAVERBROOK BEAVERSTOWN RD, DENABATE #7407	DUBLIN, IRELAND
FRANCIS KEN	FRANCIS SONIA	17 BEAVERBROOK BEAVERSTOWN RD, DONOSBATE #5407	DUBLIN, IRELAND
FRANK MAGNONE TRUST	ANGELA MAGNONE TRUST, MAGNONE FRANK TR	801 S OCEAN DR UNIT 1101	HOLLYWOOD, FL 33019
FRED BROERS		1164 WILDE DR.	CELEBRATION, FL 34747
FREELAND CYNTHIA		112 C HOSLER RD #201	BERWICK, PA 18603
FREI OSCAR ALBERTO	FREI-NOLACO ADURIX MARIA ISABEL	LOS ROBLES 2335 #6304	RIO NEGRO BARILOCHE, ARGENTINA
FREIJO CELIMAR		906 GREENLAWN ST	CELEBRATION, FL 34747
FRIZZELLE JENNIFER		PO BOX 493 GT 2ND FLOOR, CENTURY YARD	GEORGE TOWNE, CAYMAN ISLANDS
FULTON SHARON		156-11 AGUILAR AVE APT 3	FLUSHING, NY 11367
FUREY FRANK	FUREY MARY	15 SEABURY ROAD, MALAHIDE CO #2101	DUBLIN, K36 HF99 IRELAND
GALDAMES MARIO A	GALDAMES MICHELLE	7400 NW 111 WAY	PARKLAND, FL 33076
GALLA BERNARD G		PO BOX 671	LOUGHMAN, FL 33858-0671
GAMBINO VINCENT J	KANG GRACE S	6 SAWGRASS ST #2205	JACKSON, NJ 8527
GAMEZ JOSE G	GAMEZ DORALBA	25 KRAEMER ST	HICKSVILLE, NY 11801
GARCES MAGDIEL	GARCES LISBET, GARCES MAYLIN	210 SW 32ND AVE	MIAMI, FL 33135
GARCIA CHAVEZ LILIANA		BOULVARD BOSQUE REAL #7000, DEPARTAMENTO 501C, CONJUNTO URBANO BOQUE REAL #301	HUIXQUILUCAN EDO DE MEXICO, CP5 2774 MEXICO
GARCIA JOAQUIN SEGUNDO	VALLES DE GARCIA MARIBEL RAMONA	7TH STREET NORTH COURT #707-A, ARAMCO MAIN CAMP	DHAHRAN, 31311 SAUDI ARABIA
GARCIA JORGE	CIRILIO ROSEMARY	664 BROCTON DR	KISSIMMEE, FL 34758
GARCIA JOSE G JR	GARCIA HENEDINA C	180 COMMONWEALTH AVE APT 3	BOSTON, MA 2116
GARY MAKIN		132 BAYPOINT DRIVE	DAVENPORT, FL 33837
GARZON JAIRO JIMENEZ		KM 19, CENTRAL NORTE NUMERO 81 #1207	CHIA, COLOMBIA
GATR HOLDINGS LTD		993 LOCKWOOD CIRCLE #3205	NEWMARKET, L3X 1M1 CANADA
GAUGHAN THOMAS P	GAUGHAN LAURA E	28 WEDGEWOOD DR	HAWTHORN WOODS, IL 60047
GAUSVIK HELGE		SKJELAVIKVEGEN 53 #7106	5515 HAUGESUND, NORWAY
GAZELLE LIFESTYLES RESORT LLC	C/O PASTER RAY & COHEN PA	6108 26TH ST W STE 2	BRADENTON, FL 34207-4474
GEMSCOT LIMITED		WESTWOOD COACH DEPOT	WEST CALDER WEST LOTHIAN EH55 8PW, SCOTLAND
GENTILE JANICE M		PO BOX 266	GRADYVILLE, PA 19039
GEOFF WORTH		1221 GREENE SQUARE	CELEBRATION, FL 34747
GEORGE DOHERTY		247 PINE LAKE VIEW DR	DAVENPORT, FL 33837
GEORGE RUTH		1316 ARTISAN AVE W	CELEBRATION, FL 34747
GERRY DENHOF		1248 STICKLEY AVE.	CELEBRATION, FL 34747
GIATTI PAULO SERGIO		7209 NIMA CT	ORLANDO, FL 32835-6032
GIFFORD DONNA BARTON	HAMMONTREE RICHARD F	1593 RIDGEVIEW LOOP SW	TUMWATER, WA 98512
GIL ROSA	GIL JOSE	83-45 CYPRESS HILLS ST	GLENDALE, NY 11385
GILLUM HAROLD H	GILLUM DONNA L	15855 MCELROY RD	MEADOW VISTA, CA 95722-9575
GINGRAS DENISE	GINGRAS HENRI-PAUL	78 DES EPINETTES OUEST	QUEBEC, G1L 1N5 CANADA
GIORDANO CAHRLES		3818 COUNTRY ROAD 547 N	DAVENPORT, FL 33837
GIORGIO NUTTA		1133 TAPESTRY DR.	CELEBRATION, FL 34747
GIRARD RIPOSTA		150 SUNRIDGE WOODS CT.	DAVENPORT, FL 33837
GLOBAL 1 EQUITY EHF		ASBUD 49	GARDABAER, 210 ICELAND
GLORIA MORALES		142 AZALEA DR.	DAVENPORT, FL 33837
GOLDBERG REUNION LLC	C/O GRAUBARD MILLER	405 LEXINGTON AVE 19TH FLOOR	NEW YORK, NY 10174
GOLDEN BEAR INVESTMENTS LLC		14825 GAILLARDIA LN	OKLAHOMA CITY, OK 73142
GOLDEN BEAR PROPERTIES LLC		230 CLEARFIELD AVE #113	VIRGINIA BEACH, VA 23462
GOLDEN BEAR PROPERTIES LLC		230 CLEARFIELD AVE 113	VIRGINIA BEACH, VA 23462
GOLDEN REUNION LLC		39 HIGHLAND DR, FLEET	HAMPSHIRE, GU51 2TH U K
GOMEZ GONZALEZ ERNESTO SAMUEL		PO BOX 5934	DHARAN, 31311 SAUDI ARABIA
GOMEZ LUIS F	VILLEDA-GOMEZ CARMEN	37 FAWN LN	WESTBURY, NY 11590
GONZALEZ MARIA		1773 THETFORD CIR	ORLANDO, FL 32824-4328
GONZALEZ PEREZ ANA S		LUIS ROCHE TORRE ALTAMIRA PISO APT 23 #6208	ALTAMIRA SUR CARACAS, 1070 VENEZUELA
GONZALEZ-MARTINEZ XIOMARA		8020 TUSCANY WAY 2105 #2105	DAVENPORT, FL 33896
GOOD BLESSINGS LLC		PO BOX 9481 #303	NAPERVILLE, IL 60567
GOODWIN STEWART		POST GROVE BUNGLOW MALT HOUSE LANE	SMANNELL ANDOVER HANTS SP116JD, UNITED KINGDOM
GRACE GARDENER GRAHAM ROBERT		16 REDBURN AVE	BRADFORD BD183AT, UNITED KINGDOM
GRAHAM KEITH		100 BENCHLEY PL APT 27D	BRONX, NY 10475-3306
GRAND AM 4 LLC		5001 PLAZA ON THE LAKE STE 200	AUSTIN, TX 78746
GRAUE ROBERT C		71-24 71ST ST #3401	GLENDALE, NY 11385
GRAUE ROBERT F	GRAUE MARY L	69-40 67TH PL #4405	RIDGEWOOD, NY 11385
GREENE JAMES	GREENE RHONDA	1375 TUSCANA LN #1208	DAVENPORT, FL 33896
GREG QUINE		1401 CELEBRATION AVE.	CELEBRATION, FL 34747
MICHELLE KENDALL		301 EAST PINE, STE. 1020	ORLANDO, FL 32708
GREG WISE		205 BAYPOINTE DR.	DAVENPORT, FL 33837
GREGORY LICALZI		909 WATERSIDE LANE #310	CELEBRATION, FL 34747
GREGORY LOCKARD		1210 ROYCROFT AVENUE	CELEBRATION, FL 34747
GUAN YUE		208 VALLEYMEDE DR	RICHMOND HILL, L4B 3S4 CANADA
GUARANA DE MOURA REZENDE ALEXANDRE FRANCA	GUARANA DE MOURA REZENDE FREDERICO FRANCA	AV PREFEITO DULCIDIO CARDOSO 2915 BLOCO 3 AP 906, BARRA DA TIJUCA	RIO DE JANEIRO R J, 22630-021 BRAZIL
GUDI BHARAT RAMESH	GHUDI AMOGH PRASAD	SURAPRABHA PLOT 44 YASHWANT, VIHAR NANAWADE BELGAUM #4106	KARNATAKA, 590009 INDIA
GUDMAR CHAMPION LLC		10310 SEAGRAPE WAY	PALM BEACH GARDENS, FL 33418-4532
GUDMAR CHAMPION LLC		300 S ORANGE AVE STE 1600	ORLANDO, FL 32801-3382
GUDMAR CHAMPION LLC		7910 WOODMONT AVE	BETHESDA, MD 20814-3002
GUERRERO ANSELMA S		721 RIVER RD	TEANECK, NJ 07666-1618
GUNAWAN KARJADI	WIHARDJO WENY	10048 BRANDON CIR #303	ORLANDO, FL 32836
GURDIAL MADAN	GURDIAL SITAWATTIE	2902 SWEETSPIRE CIR	KISSIMMEE, FL 34746
GUROBIA CORP		2295 S HIAWASSEE RD STE 407 C	ORLANDO, FL 32835

GUY BOUCHARD		8555 W IRLO BRONSON HIGHWAY	KISSIMMEE, FL 34747
HAAS DEV CORP THE		121 WILLIS AVE #1301	MINEOLA, NY 11501
HAAS MICHAEL J	HAAS JOANN R	39 BIRCHWOOD DR	PRINCETON, NJ 8540
HABERKORN SHELLEY		124 BURFORD CIR	DAVENPORT, FL 33896-5087
HAHN MARIE CARMELLA		176 LLEWELLYN PL	STATEN ISLAND, NY 10310-2605
HALL JOHN	HALL RUTH	8 HOEFNAGELS CIRCLE #5206	STRATHROY, N7G 3H7 CANADA
HALLAM SIMON	HALLAM LYNN	12 CHESTNUT CLOSE, BROUGHTON ASTLEY #7107	LEICESTER, LE9 6UB U K
HALLIWELL IAN WILLIAM		222 GIDLOW LN	WIGAN WN67BN, ENGLAND
HAN CHRISTINA HEE YEON	ZHANG CHUN	47 LORNE CRES #8108	BRANTFORD, N3T 4L8 CANADA
HAN SUNG YOON	HAN JIN WON	22A AVONLEA PLACE #5408	RICHMOND HILL, L4B 3N8 CANADA
HANNA SABER ESTATE OF		7904 YUCCA DR	NEW PORT RICHEY, FL 34653-2210
HAQ MAHMUD	HAQ MEHNAZ	10 BEEKMAN RD	FRANKLIN PARK, NJ 8823
HAQ MAHMUD		10 BEERMAN RD	FRANKLIN PARK, NJ 8823
HARRIS JANICE ELAINE		PO BOX 470	LOUGHMAN, FL 33858-0470
HARRISON KATARZYNA ANNA	HARRISON JARROD RAY	1302 GRADY LN #3405	DAVENPORT, FL 33896
HART STEPHEN		3 WILLOW GARDENS BARROW-UPON-HUMBER	NORTH LINCOLNSHIRE DN19 7SW, UNITED KINGDOM
HARWOOD MARTIN		KINLEITH, THE COMMON REDBOURN #1104	ST ALBANS, AL3 7NJ U K
HATFIELD STEVEN	HATFIELD CASEY M	13332 84TH ST SE	SNOHOMISH, WA 98290-9086
HAZEL BELL		123 HILLS BAY DR.	DAVENPORT, FL 33896
HE FENG		1321 RIDGEWOOD AVE	WINTER PARK, FL 32789
HEBERT GREGORY ALLAN	STEWART WENDY ANN	105 OAK BLUFF RD	BRANDON, R7C 1A3 CANADA
HEDGER ALEX		109 AMBERSWEET WAY UNIT 159	DAVENPORT, FL 33897-8418
HEEDLEY ENTERPRISES LLC		14751 126TH AVE N #6401	DAYTON, MN 55327
HEINZE CHRISTOPHER	HEINZE AMBER	9 CEDAR LN #2301	CHATHAM, NJ 7928
HEKLA LLC		GUDRIDARSTIGUR 6-8	113 REYKJAVIK, ICELAND
HELENE ANNIE & KAC NICOLE & REGINE DOROTHY	KAC ESTHER SZTERNBLITZ TR, UBS SA	504 N HILLCREST RD	BEVERLY HILLS, CA 90210
HENDRIX WLLIE DON	HENDRIX DEBORAH J	1105 CAROL CT #202	MERRITT ISLAND, FL 32952
HERITAGE CROSSING AT REUNION LLC		8390 CHAMPIONS GATE BLVD STE 304	DAVENPORT, FL 33896-8313
HERITAGE CROSSING UNIT F8 LLC		301 W PLATT ST 408	TAMPA, FL 33606
HERNANDEZ GUILLERMO		PO BOX #2054	BARSTOW, CA 92312-2054
HERNANDEZ YAMILKA BIBIANA		326 BRIAR PATCH LP	DAVENPORT, FL 33896
HERRING PAUL MARTIN		16 NORLANDS	THATCHAM BERKSHIRE RG183FE, ENGLAND
HEWITT CRAIG	WADSWORTH BARNS	HIGH GRANGE CROOK #401	COUNTY DURHAM, DL15 8AU ENGLAND
HIBBS JULIET		8899 OLD PINE RD #4108	BOCA RATON, FL 33433
HIGSON MARK	HIGSON SUPHIT	12 MILLINGTON GARDENS, LYMM #2406	CHESHIRE, WA13 AUJ U K
HI-HONG PARK DAVID		6 GLENRIDGE DRIVE #4201	UNIONVILLE, L6C 1A1 CANADA
HILDEBRAND CHARLES	HILDEBRAND CAROL	621 DRIVER CIR	POINCIANA, FL 34759
HOCK PHILLIP J	HOCK JENNIFER M	34 RESERVOIR RD	HARWINTON, CT 6791
HODGE BRADLEY DONALD		17 STEVENSON STREET #1404	EDEN HILLS, N0B 1P0 CANADA
HODGE DAVIS LEWIS	HODGE MICHELE BRIDWELL	311 HAVENWOOD DR	ARCHDALE, NC 27263
HODGES CURTIS GLENN		PO BOX 525	LOUGHMAN, FL 33858-0525
HOLLY HILL FRUIT PRODUCTS CO INC		PO BOX 708	DAVENPORT, FL 33836-0708
HOLMAN MARK NICHOLAS	HOLMAN SALLY RUTH	41 KINGFISHER DRIVE, WESTBOURNE #3302	WEST SUSSEX, PO10 8UZ U K
HOOD INVESTMENT HOLDINGS LLC	C/O JENNIFER SILY HESLIN	8726 NW 26TH ST STE 26	DORAL, FL 33172
HOWARTH PAUL		18 MILL LANE REDWORTH NEWTON	AYCLIFFE DURHAM DL5 6NP, UNITED KINGDOM
HUGH DIAL		103 AZALEA DR	DAVENPORT, FL 33837
HUNTER KENN A		2205 NEW PORT DR	JOLIET, IL 60431-0605
HUSEBY TORE	HUSEBY ANNE	OSLOVEIEN 286 #201	1449 BROBAK, NORWAY
HUYNH THU TAM THI		1570 AMBERLEAF	COSTA MESA, CA 92626-8000
IAN BUNDLE		204 SUNSET COURT	DAVENPORT, FL 33837
IAN VANDENBERG		157 FOGGY CREEK RD.	DAVENPORT, FL 33837
IAV GREAT LAKES INC		40 SW 13TH ST STE 802	MIAMI, FL 33130
ILENE BAHR		1138 MOSAIC DR.	CELEBRATION, FL 34747
INDYA ROSE INVESTMENTS LLC		497 LAURENBURG LN #301	OCOEE, FL 34761
INGE NITA D		1607 HUMBER ST	MEMPHIS, TN 38106-5433
IRWIN JOHN		8297 CHAMPIONS GATE BLVD STE 509	DAVENPORT, FL 33896
IVAN INTERNATIONAL LLC		762 SW 18TH AVE	MIAMI, FL 33135
IZZO FRANK L		18 VICTORIA WOOD AVE	MARKHAM ON L6E 1K6, CANADA
J & J HERBIG ENTERPRISES LLC		1090 WESTBROOKE WAY #301	ATLANTA, GA 30319
J BAILEY		549 CASANOVA CT	POINCIANA, FL 34759
JACK WINEGAR		1200 IRONSMITH CT #305	CELEBRATION, FL 34747
JACKMAN MARK	JACKMAN LORRAINE, JACKMAN ELITA	STILL WATERS 13 WYNNSTAY GARDENS, MARLOW BOTTOM #8106	BUCKS, SL7 3NR U K
JACMAC LLC		13829 GOOD LIFE RD #304	TAMPA, FL 33618
JACO DE MORAIS RENATO ADRIANO	MEDEIROS DE MORAIS JEANNE	RUA JOSE RIGHI 253 SWISS PARK, CAMPINAS	SAO PAULO, 13049-582 BRAZIL
JAHBAREE A HARMON & NICOLE S HARMON LIV TRUST	HARMON JAHBAREE ATU TR, HARMON NICOLE SHERON TR	190 JOHNS CREEK LN	STOCKBRIDGE, GA 30281
JAKS FRANCISCO	JAKS SELMA	1140 VIENA, PENZINGERSTRASSE 135/5	EUROPA, AUSTRIA
JAMES HILBERT		1230 WRIGHT CIRCLE #302	CELEBRATION, FL 34747
JAMES L WHALEN & JANE E WHALEN TRUST AGRMNT	WHALEN JAMES L TR, WHALEN JANE E TR	819 BIRCHWOOD CIR #301	COUNCIL BLUFFS, IA 51503
JAMES SHEAHAN		1130 CELEBRATION AVENUE	CELEBRATION, FL 34747
JAMES STEPHEN A		17 TUDOR GARDENS	SHOEBURYNESS ESSEX SS3 9JG, UNITED KINGDOM
JAMES STODDARD REV TRUST	STODDARD JAMES TR	5816 DRYDEN PL STE 101	CARLSBAD, CA 92008
JAMIE BOWMAN		617 ADRIANE PARK CIRCLE	KISSIMMEE, FL 34744
JANFRANCISCO ALFRED D		506 PARK DR	PLYMOUTH MEETING, PA 19462-2557
JANICE I G BAKER GRANTOR TRUST	BAKER JANICE I G TR	645 21ST AVE S #102	FARGO, ND 58103
JAVAID MONA TABIR	FAYYAZ IMRAN	36 COVENHOVEN RD	SKILLMAN, NJ 8558
JAY JARVIS		3000 SHEFFIELD ROAD	WINTER HAVEN, FL 33880
JEAN FRANCOIS		15230 BAUGHMAN DR	SILVER SPRING, MD 20906-1202
JEAN STOCKMAN		7231 MYSTIC BROOK WAY	DAVENPORT, FL 33896
JEFFREY G COUSIN REV TRUST	COUSIN JEFFREY G TR, MARIE E COUSIN REV TRUST	1660 LEE RD	CLEARWATER, FL 33765
JENNIFER SNOW		132 MEADOW GREEN DR.	DAVENPORT, FL 33837

JENNY THOMAS		691 THOUSAND OAKS BLVD.	DAVENPORT, FL 33896
JENNY WELCH		3203 ST. AUGUSTINE CT.	KISSIMMEE, FL 34746
JERMA USA 2 LLC		RUA SAMPAINHO, 77, CAMPINAS	SAO PAULO, 13025-300 BRAZIL
JERNIGAN THOMAS A III	JERNIGAN MELISSA L	4462 BUCK HOLLOW RD	COLLEGEVILLE, PA 19426
JERRY & DEANNA PODGORSKI		227 OAKPOINT CIRCLE	DAVENPORT, FL 33837
JESSO ROBERT A	JESSO PAMELA KING	25 JAMIE KORAB STREET #201	ST JOHNS, A1H 0B7 CANADA
JFAIRFAX 7727 LLC	C/O PIQUET LAW FIRM PA	1000 BRICKELL AVE STE 201	MIAMI, FL 33131
JH88 INC		RUA CARLOS BENATO 640 CASA 17	CURITIBA, BRAZIL 82320
JIANG FANGYU		164 CHURCH AVE	NORTH YORK, M2N 4G5 CANADA
JILL KIRKPATRICK		1416 CRAFTSMAN AVE	KISSIMMEE, FL 34744
JIM HANNA		PO BOX 418	DAVENPORT, FL 33837
JIMENEZ GARZON MARTIN GERMAN	SANCHEZ DE JIMENEZ MYRIAM	CARRERA 11B NO 123-19 APT 1001 #6206	BOGOTA, COLOMBIA
JIMENEZ GARZON MARTIN GERMAN	JIMENEZ GARZON ALVARO, JIMENEZ GARZON HERNAN	CARRERA 15 NO 124-30 OF 472 #6306	BOGOTA, COLOMBIA
JIMENEZ GARZON MARTIN GERMAN	JIMENEZ GARZON ALVARO, JIMENEZ GARZON HERMAN	CARRERA 15 NO 124-30 OF 472 #7205	BOGOTA, COLOMBIA
JIMENEZ JASON		2 THAYER ST APT 3C	NEW YORK, NY 10040
JIMENEZ JOSE	ZAYAS DE JIMENEZ DIANA	499 SW LACONIC AVE	PORT SAINT LUCIE, FL 34953
JIMMIE SIMMONS		510 WILD FORREST DR.	DAVENPORT, FL 33837
JINDAL SUBODH	JINDAL SADHANA	1375 TUSCANA LANE UNIT 1107 #1107	DAVENPORT, FL 33896
JNMA HOLDINGS LLC		7108 BITER LN	HIGHLAND, MD 20777
JOAN CAMPAGNA		304 CHARLESTON PLACE	CELEBRATION, FL 34747
JOAN D MAHALAK REV LIVING TRUST		1633 ARBOR AVE #5401	MONROE, MI 48162
JOAN D MAHALAK REVOCABLE LIVING TRUST	MAHALAK JOAN D TR	1633 ARBOR AVE #1101	MONROE, MI 48162
JODHAN JASODRAW		41 LEIGHTON RD	HYDE PARK, MA 02136-1124
JOHN FAIRFOOT		640 SUNRIDGE WOODS BLVD	DAVENPORT, FL 33837
JOHN ALBERT	JOHN CHARMAINE	PO BOX 1676 53-18 FRYDENDAHL	ST THOMAS, VI 804
JOHN J KOVATCH JR IRREV DEED OF TRUST	FBO JOHN J KOVATCH III U/A/D, KOVATCH JOHN J III TR	27 CLUB DR	NESQUEHONING, PA 18240
JOHN RYAN		2215 AVE A NW	WINTER HAVEN, FL 33880
JOHN WARREN		122 SUNSET CT.	DAVENPORT, FL 33837
JOHNNY TAN KIM SENG	YEN LIM BEE	37 RIVERINA CRESCENT #5102	SINGAPORE, 518271 REPUBLIC OF SINGAPORE
JOHNSTON DAVID J	JOHNSTON HEATHER A	795 E LAKESHORE BLVD	KISSIMMEE, FL 34744
JONES MARK		2 TEARA COTTAGE	CHITTLEHAMPTON UMBERLEIGH N DEVON EX37 9QL, UNITED KINGDOM
JONG TIAN-I ANDREA	ENG JASON	6 MAGNETIC LN	STOUFFVILLE, L4A 0T2 CANADA
JOSEPH GROWNEY		860 SPRING PARK LOOP	CELEBRATION, FL 34747
JOSEPH HAROLD	JOSEPH ANTONIA	1850 HUDSON CT	KISSIMMEE, FL 34759
JOYCE MCKINLEY		501 HANGING MOSS RD	DAVENPORT, FL 33837
JSKME 2016 TRUST	EARLE JONATHAN S TR, EARLE KRISTIN M TR	36 FRUITWOOD DR #6406	BURNT HILLS, NY 12027
JUDITH YURGALEVICZ		1210 IRONSMITH DR.	CELEBRATION, FL 34747
JUDY GROTJAN		217 E MAPLE ST	DAVENPORT, FL 33837
JUDY STRAH		1239 CELEBRATION AVE.	CELEBRATION, FL 34747
JUELI ENTERPRISES LLC		AV JULIO DE CASTILHOS, 951, APTO 603	CAXIAS DO SUL RS, 95010-003 BRAZIL
JULIA S LAMPSON 2007 REV TRUST	LAMPSON JULIA S TR	9251 SW 59TH ST	MIAMI, FL 33173-1661
JULIAN HANDS		120 WILDFORREST DR.	DAVENPORT, FL 33837
JULIE HALL		651 SUNRIDGE WOODS BLVD	DAVENPORT, FL 33837
JULIEEZ LC		2606 CAUGHEY RD	ERIE, PA 16506
JUNE KEAT		544 PINE LAKE VIEW DR.	DAVENPORT, FL 33837
K4 INVESTMENTS GROUP INC		6705 FAIRWAY COVE DR	ORLANDO, FL 32835
KALAIDI WALTER		1001 MAINSAIL CIR #9208	JUPITER, FL 33477
KANG DONG GEUN		11 BOGERT AVE UNIT 902, NORTH YORK #9203	TORONTO, M2N 0H4 CANADA
KANG HEE JIN	KANG SOON JA	36 BLYTH STREET #9406	RICHMOND HILL, L4E 2X9 CANADA
KANG TAI KYUN	KANG WON SOOK, KANG SUMI W	9395 BURNING TREE DR #302	GRAND BLANC, MI 48439
KANJAU BETH WANGARI	C/O LUSO FEDERAL CREDIT UNION	599 EAST ST	LUDLOW, MA 1056
KAREN SMITH		126 TITAN DR.	DAVENPORT, FL 33837
KAREN CASTLE		1228 AQUILA LOOP	CELEBRATION, FL 34747
KATHRYN K DRNJEVICH RLT	DRNJEVICH ANDREW R TR, DRNJEVICH KATHRYN K TR	6022 LAKEWOOD RD	RAVENNA, OH 44266
KATHY-JO DOLAN		518 FOGGY CREEK RD	DAVENPORT, FL 33837
KATRINA SMITH		909 PONDVIEW CT.	CELEBRATION, FL 34747
KEALY BERNARD P		12 CEDARWOOD CASTLETOWN	CELBRIDGE COUNTY KILDARE, UNITED KINGDOM
KEANE PETER	FITZGERALD MAURICE, OSULLIVAN DIARMUID	BALLYMALIS, BEAUFORT #6201	CO KERRY, IRELAND
KEATING WALTER	KEATING JOAN	801 N VICKERS ST #3105	THUNDERBAY, P7C 4B9 CANADA
KEITH FEDEWA		1053 BANKS ROSE ST	CELEBRATION, FL 34747
KEITH GAPINSKI		203 HANGING MOSS RD.	DAVENPORT, FL 33837
KEITH HARDY		210 SUNRISE RD	DAVENPORT, FL 33837
KEITH LAYTHAM		484 INDIAN WELLS AVE	POINCIANA, FL 34759
KELLY TOMMY		4 KRESS CIR #1408	LANCASTER, PA 17602-6208
KELLY TOMMY		4 KRESS CIR #2204	LANCASTER, PA 17602
KELLY TOMMY		4 KRESS CIR #2402	LANCASTER, PA 17602
KELLY TOMMY		4 KRESS CIR #2403	LANCASTER, PA 17602
KEMPENSKI STEPHEN	KEMPENSKI GAY SUSAN	1375 TUSCANA LN 1206 #1206	DAVENPORT, FL 33896
KERI GUNTHER		419 BENT OAK LOOP	DAVENPORT, FL 33837
KETCHELL JOHN FREDERICK CRAIG		53 CHEMIN DU CANDEOU	F 06530 PEYMINADE, FRANCE
KEV MAW		591 MUIRFIELD LOOP	KISSIMMEE, FL 34747
KHAN LYNDON		107-45 123RD ST	RICHMOND HILL, NY 11419
KHENG IMM MADAM NG		87 JURONG WEST CENTRAL 3 16-51 #7103	SINGAPORE, 648363 REPUBLIC OF SINGAPORE
KIDD E STAN		230 CLEARFIELD AVE STE 113	VIRGINIA BEACH, VA 23462
KILPATRICK JAMES F	KILPATRICK MARIAN P	54 JOSEPH DUGGAN ROAD	TORONTO, M4L 3Y2 CANADA
KIM KYUNG R	KIM YOON	2058 SHAWANATA TRAIL #5302	MISSISSAUGA, L5H 3G5 CANADA
KIM NAM	KIM TAE YOUNG	26 BETHUNE BLVD #8401	SCARBORUGH, M1M 3B8 CANADA
KIM PATRICIA Y		69 SHERWOOD RD #302	TENAFLY, NJ 7670
KIM SOOK YUL	KIM EUGENE	88 MUSCAT CRES #8406	AJAX, L1Z 0B7 CANADA
KIM SYUNG	KIM SHIN, KIM JAY	151 A CEDAR ST #303	FORT LEE, NJ 07024-6901

KINGSTON 168 LLC		RUA ALVARO LUIS ROBERTO DE ASSUMPCAO 166/AP 171	SAO PAULO SP, 04618-020 BRAZIL
KIRILL ZAVADA		1169 WILDE DR.	CELEBRATION, FL 34747
KLAIMBAUM JACOBO	KLAINBAUM CLARA, DE SHOLEM BRONCHA	100 BAYVIEW DR APT 706	SUNNY ISLES, FL 33160-4754
KNIGHT LESTER E	KNIGHT CLIVE A	163 UNDERHILL AVE	BROOKLYN, NY 11238-4405
KNOCKNACURRA PIGGERY LIMITED		KNOCKNACURRA #5308	BANDON CO CORK, IRELAND
KONG PING SUEN	KONG SIU BIK	83-68 DANIELS ST	JAMAICA, NY 11435-2151
KOTALIK FREDERICK	KOTALIK SUSAN	808 KENMARA DR #302	W CHESTER, PA 19380
KOVALCK LINDA		41 CHERRY HILL RD	BROOKLYN, CT 06234-1403
KOWLESSAR LILOWTY		1466 GRAND CONGNOSS #3A	BRONX, NY 10457
KRACER WILLIAM	KRACER LYA	20191 E COUNTRY CLUB DR #2508	AVENTURA, FL 33180
KRAUS FAMILY LTD PARTNERSHIP (2005)		137 FREDERICK ST	KITCHENER, N2H 2M1 CANADA
KRAUS FAMILY LTD PARTNERSHIP (2005)		137 FREDERICK ST #101	KITCHENER, N2H 2M1 CANADA
KRAUS FAMILY LTD PARTNERSHIP (2005)		137 FREDERICK ST #102	KITCHENER, N2H 2M1 CANADA
KRAUS FAMILY LTD PARTNERSHIP (2005)		137 FREDERICK ST #202	KITCHENER, N2H 2M1 CANADA
KREM CHRISTOPHER M	KREM JOAN L	6592 SAUTERNE DR	MACUNGIE, PA 18062
KRISHNA & MALPANI LLC		2804 LUKE RD	BLOOMINGTON, IL 61704-7032
KRUG WILLIAM S	KRUG KAREN	3816 AUSTIN CT #101	FLOWER MOUND, TX 75028
KRYSS PROPERTIES LLC		1000 W HORATIO ST APT 305 #8102	TAMPA, FL 33606
KUEN MUN PING	WILHELMINA LEUNG FILOMENA, WAI MN DEREK HOI	31 MOUNT SINAI RISE #13-05 #3207	THE MARBELLA, 276953 SINGAPORE
KUMAR VINEY	KUMAR AMITA	1631 NW 132ND ST #3308	CLIVE, IA 50325
L123 LLC		1145 SUNSET DR #102	ORWIGSBURG, PA 17961-9509
LADOUCEUR DANNY	LADOUCEUR JENNIFER	7 ELLSWORTH AVE #2303	RICHMOND HILL, L4C 9N9 CANADA
LADOUCEUR DANNY	LADOUCEUR JENNIFER	7 ELLSWORTH AVE #6204	RICHMOND HILL, L4C 9N9 CANADA
LADOUCEUR DANNY	LADOUCEUR JENNIFER	7 ELLSWORTH AVE #9205	RICHMOND HILL, L4C 9N9 CANADA
LADOUCEUR DANNY	LADOUCEUR JENNIFER	7 ELLSWORTH AVE #9304	RICHMOND HILL, L4C 9N9 CANADA
LAFAYETTE CAPSTONE GROUP LLC		10309 CYPRESS ISLE CT	ORLANDO, FL 32836-6556
LAFFERTY JAMES P		43 ROCKCLIFFE PATH AIRDRIE	NORTH LANARKSHIRE ML6 8LH, UNITED KINGDOM
LAGACE FREDERIC	PILON REBECCA	399 DES BOURDONS ST #3402	COLOMBAN, J5K 1H8 CANADA
LAGUERRE MARJORIE	LAGUERRE STEPHANE	18 BREWSTER AVE	STONY POINT, NY 10980-1606
LAKE BLUFF AT TOWN CENTER EAST HOMEOWNERS ASSOCIATION INC	C/O ACCESS MANAGEMENT	215 CELEBRATION PL STE 115	CELEBRATION, FL 34747-5424
LAKE WILSON APARTMENTS LLC	C/O JIM HOFFMAN	265 N JOY ST STE 200	CORONA, CA 92879-0600
LAMB STEPHEN	LAMB YVETTE, MURRAY GEORGE STEPHEN	62 WOODLANDS ROAD, SHOTLEY BRIDGE, CONSETT #202	CO DURHAM, DH8 0DH U K
LAVALLE ANTHONY	LAVALLE KIM, LOPEZ CESAR	80 WOODLAWN AVE	OAKDALE, NY 11769-1142
LCA PROPERTIES LLC		205 ARBOR CT #9206	CANTON, GA 30114
LEA KEVIN D		32 TUTBURY AVE CANNON PARK	COVENTRY CV4 7BJ, UNITED KINGDOM
LECLERC RONALD EUGENE	TILSON-LECLERC DEBRA L	221 NEW LONDON TURNPIKE #104	RICHMOND, RI 2898
LEE FA CHOI	LEE TINN HLAING	2160 E 16TH ST	BROOKLYN, NY 11229
LEE FREEDOM	LEE KEN, LEE SENA	2865 BRISTOL CIR STE 200	OAKVILLE, L6H 6X5 CANADA
LEE SANG PIL		43 VERBI ROAD #7302	RICHMOND HILL, L4E 4P9 CANADA
LEE'S REALTY DUBLIN LLC		7192 DUBLIN RD #4105	DUBLIN, OH 43017-1165
LEE'S REALTY DUBLIN LLC		7192 DUBLIN RD #5104	DUBLIN, OH 43017-1165
LEE'S REALTY DUBLIN LLC		7192 DUBLIN RD #5108	DUBLIN, OH 43017-1165
LEGACY CALLAWALK LAND HOLDINGS LLC		25101 CHAGRIN BLVD, SIGNATURE SQUARE II STE 300	BEACHWOOD, OH 44122-5643
LEGACY OSCEOLA LLC		25101 CHAGRIN BLVD STE 300	BEACHWOOD, OH 44122
LEGROW JENNIFER KIRBY DUGGAN		1155 BAULINE LINE #4408	BAULINE, A1K 1E7 CANADA
LEM CARNES		1850 US HWY 1792 N	DAVENPORT, FL 33837
LENARD EDWARD		8270 RENARD #301	BROSSARD, J4X 1R3 CANADA
LENN MILLBLOWER		OAKPOINT HOA	LOUGHMAN, FL 33853
LENN MILLBOWER		PO BOX 825	DAVENPORT, FL 33837
LESLIE MICHAELS		304 MEADOW GREEN DRIVE	DAVENPORT, FL 33837
LEWIS KIMBALL A	LEWIS MARINA N	4884 FELLS COVE AVE #1402	KISSIMMEE, FL 34744-9248
LEWIS ROBERT		18 VINCENT AVE	TROY, OH 45373
LI ALBERT K	CHUI LI TERESA SUET WAH	1526 COROLLA CT #402	REUNION, FL 34747
LI CHUN HUA		35 STEEPLE CHASE AVE	AURORA, L4G 6WG CANADA
LI HIACHUN		20 CHRISTINE CRES	NORTH YORK, M2R 1A5 CANADA
LI HUI	ZHANG QIPING	7819 SKIING WAY	WINTER GARDEN, FL 34787
LI JUNTING	HIE XIAO HONG, NUANG NINGNING	4 KILLARNEY ST	RICHMOND HILL, L4B 2Y2 CANADA
LI XUEKANG	SU YING MIN	162 UPPER POST ROAD #202	MAPLE, L6A 4J9 CANADA
LI ZHANG LIVING TRUST	ZHANG LI TR, TOMMY CHEUK WING LEE LIVING TRUST	1630 RUE RIGAUD #201	BROSSARD, J4X 2J2 CANADA
LIAO ZHENGQING		BUILDING 120-1 11 CHUANSHAN DONG ROAD, QIXING DISTRICT, QUANGXI PROVINCE #1302	GUILIN, CHINA
LIAO ZHENGQING		BUILDING 120-1 11 CHUANSHAN DONG ROAD, QIXING DISTRICT, QUANGXI PROVINCE #3305	GUILIN, CHINA
LIAO ZHENGQING		BUILDING 120-1 11 CHUANSHAN DONG ROAD, QIXING DISTRICT, QUANGXI PROVINCE #9401	GUILIN, CHINA
LILLY NOEL JOHN		261 HAWTHORN CRESCENT	PORTSMOUTH HAMPSHIRE PO6 2TL, ENGLAND
LIM HYUN JUNE		23 MAIN STREET #7308	PENETANGUISHENE, L9M 1S6 CANADA
LIM KENG JIN		9 HOLLAND HEIGHTS #1401	SINGAPORE, 249509 REPUBLIC OF SINGAPORE
LIN VAN ROONG	CHENG HSUEH HUA WANG	175 ARLINGTON ST	ACTON, MA 01720-2408
LINDO DAVID		1935 STRANG AVE	BRONX, NY 10466
LINDSAY REE LLC		104 QUEEN ANNES WAY	EPHRATA, PA 17522-8439
LING LEOW CAI	TRAN NGOC HOAI QUOC	8000 TUSCANY WAY #4402	DAVENPORT, FL 33896
LING LEOW CAI	TRAN NGOC HOAI QUOC	BLK 138B LORONG LA TOA PAYOH 30-24 #6302	SINGAPORE, 312138 SINGAPORE
LISA ALLEN		100 FAWN COURT	DAVENPORT, FL 33837
LISEWSKI KEVIN F		158 MAPLE ST	RAMSEY, NJ 07446-2448
LIU CHRISTINE		624 JOYFUL BLOSSOM PLACE	LONGWOOD, FL 32750
LLEWELYN MARK		6 FAIRSTEAD LODGE, SNAKES LANE WEST, WOODFORD GREEN #4102	ESSEX, IG8 0DJ ENGLAND
LLP LLC		3422 STURBRIDGE PL	ALLENTOWN, PA 18104
LMJ ASSOCIATES LLC		387 W WOODSIDE AVE #7403	PATCHOGUE, NY 11772
LODGE GARY		11 GORSEWOOD GROVE GATEACRE	LIVERPOOL MERSEYSIDE L25 2QL, UK
LOGEMAN ROBERT		5900 ALBER RD	SALINE, MI 48176
LONGBRIDGE HOMES LLC		1337 BIRCHVIEW DR	MISSISSAUGA, L6H 3E3 CANADA
LOPEZ DAWN B	LOPEZ JESUS, LOPEZ MIA L	484 EMERSON DR	WEST HEMPSTEAD, NY 11552

LOPEZ PEREZ CARLOS	LOPEZ PEREZ RICARDO, CRESPO RODRIGUEZ LEONIDAS	LA FLORESTA AVE, STA TERESA 1427	CARACAS, VENEZUELA
LOPEZ RODOLFO		110 S SHORE DR #3C	MIAMI BEACH, FL 33141-3928
LOPEZ VARGAS FERNANDO	LOPEZ VARGAS CESAR AUGUSTO	42 CHRIS PULLEN WAY	LONDON, N7 9FG ENGLAND
LORENZATTO JAIRO ANDREIS		R OSCALDO LEITE RIERO 125/C2	SAO PAULO, BRAZIL 5655020
LORETTA MUSCILLO		1200 IRONSMITH DR #303	CELEBRATION, FL 34747
LORI MACUMBER		519 OLD SCHOOLHOUSE RD.	DAVENPORT, FL 33837
LORI WALDRON		660 SUNRIDGE WOODS BLVD.	DAVENPORT, FL 33837
LOU LEWIS		333 FOGGY CREEK RD	DAVENPORT, FL 33837
LOZANO FABIOLA E		3240 WINDING TRL	KISSIMMEE, FL 34746
LRA ORLANDO LLC		STE 110, 8390 CHAMPIONS GATE BLVD STE 110	CHAMPIONSGATE, FL 33896
LRA REUNION GOLF COURSE LLC		8390 CHAMPIONS GATE BLVD STE 110	CHAMPIONSGATE, FL 33896
LUIS LOPEZ		403 WHITTIER ST.	DAVENPORT, FL 33837
LUXUS INVESTMENT GROUP LTD IN TRUST FOR	LVP P1 US PARTNERSHIP 1	#208 134 PEMBINA ROAD #401	SHERWOOD PARK, T8H 0M2 CANADA
LUXUS INVESTMENT GROUP LTD IN TRUST FOR	LVP P1 US PARTNERSHIP 1	#208 134 PEMBINA ROAD #402	SHERWOOD PARK, T8H 0M2 CANADA
LV ZHIYONG	LV HUIFENG	2 MONTEREY DR	KINGSTON, JAMAICA
LWP LLC		401 FERGUSON DR	ORLANDO, FL 32805
LYMAN ALLISON L		7691 HERITAGE CROSSING WAY UNIT C-1	KISSIMMEE, FL 34747
LYNN FORNADEL		533 PINE LAKE VIEW DR	DAVENPORT, FL 33837
LYNNWAY LLC		4630 CENTER BLVD, APT 1408	LONG ISLAND CUTY, NY 11109
M3S INTERNATIONAL LLC		7978 LAKE WILSON RD	DAVENPORT, FL 33896
MA XIAOYU		17 CORBIN DR	EXTON, PA 19341
MAGNOLIA RESORT LLC	C/O R K PATEL	2 POWRYS LANE SOUTHGATE	LONDON, N14 7JG U K
MAGUIRE DONAL	MAGUIRE ELAINE	GLENMACNASS LODGE, CO WICKLOW #7208	LARAGH WEST, IRELAND
MAHMOUD MAI A	MEKKI MEKKI A	445 E 69TH STE 42	NEW YORK, NY 10021
MAIA BR CORP	RUA SILVA JATAHY	1325 APT 201	FORTALEZA, 60165-070 BRAZIL
MAJOR SALLY BOULTON		21 WELSFORD RD	STAPLETON BRISTOL BS16 1BS, ENGLAND
MALCOLM ELLINGHAM		502 WILD FOREST DR.	DAVENPORT, FL 33837
MALIZIA JAMES		319 LECANTO TERRACE #7405	OTTAW, K2J 0W8 CANADA
MANAZELI INTERNATIONAL HOLDING LLC		8297 CHAMPIONS GATE BLVD #405	CHAMPIONS GATE, FL 33896-8387
MANAZELI INTERNATIONAL HOLDING LLC		8297 CHAMPIONS GATE BLVD PMB 405	CHAMPIONS GATE, FL 33896-8387
MANDIGO GEORGE B TRUST		5015 KNOB HILL DR NE	GRAND RAPIDS, MI 49525-1285
MANNING MARGARET		19 BRIDGE RD	TORBAY NL, CANADA
MANSFIELD ANTHONY J		544 FAIRHAVEN DR	DAVENPORT, FL 33837-4544
MARC DACORTA		57 BLAKE BLVD	CELEBRATION, FL 34747
MARCHESE MICHAEL	MARCHESE STEPHEN	2 SOUTHVIEW CT #202	LLOYD HARBOR, NY 11743-9792
MARCHESE MICHAEL	MARCHESE STEPHEN	8 SPRINGWOOD PATH #102	LAUREL HOLLOW, NY 11791
MARIA PELAEZ		1108 WILDE DRIVE	CELEBRATION , FL 34747
MARILYN CHOUMONT		228 SUNRIDGE WOODS BLVD	DAVENPORT, FL 33837
MARILYN STRAH		1230 WRIGHT CIRCLE #309	CELEBRATION, FL 34747
MARK BENNETT		4425 US HIGHWAY 92 E	LAKELAND, FL 33801
MARKEWICH STEPHEN D	MARKEWICH TIFFANY C	3501 CLAIRMONT RD	BISMARCK, ND 58503
MARRIOT SIMON		44 WOODLAWN PARK, CHURCHTOWN #7404	DUBLIN, IRELAND
MARSHALL ALAN WILLIAM	MARSHALL SYLVIA ANN	75 ARDOCHAN RD, MAIDENS	AYRSHIRE, KA26 9NS U K
MARTHA FERNANDEZ		533 BENT OAK LOOP	DAVENPORT, FL 33837
MARTIN ANDREA	GERVAN LUIS	14949 NW 92ND AVE #6203	HIALEAH, FL 33018
MARTIN STEPHEN	MARTIN JENNIFER	7 POOLYA AVE, TAMWORTH	NEW SOUTH WALES, AUSTRALIA
MARTIN STEPHEN VICTOR	MARTIN KATHLEEN S	112 VILLAGE CT #2202	SEWICKLEY, PA 15143
MARTIN STERNBERG		1400 CELEBRATION AVENUE #304	CELEBRATION, FL 34747
MARTIN YECIES		1322 ARTISAN AVENUE WEST	CELEBRATION, FL 34747
MARTINEZ ANGEL	MARTINEZ BETHZAIDA	3976 SW 104TH ST	OCALA, FL 34476
MARTINEZ SAIRA		1750 LINCOLN HWY	EDISON, NJ 8817
MARTINI-LUSSA FREDERIQUE		9 AVENUE PLATIER	13 009 MARCELLE, FRANCE
MAS ONE LIMITED PARTNERSHIP		1103 SCHROCK RD STE 104 #1306	COLUMBUS, OH 43229-1179
MATOS GABRIELA		62 THORNDIKE STREET	LAWRENCE, MA 1841
MATTAMY ORLANDO LLC		1900 SUMMIT TOWER BLVD STE 500	ORLANDO, FL 32810
MATTHEW EADES		216 PINE LAKE VIEW DR.	DAVENPORT, FL 33837
MATTISON GINA	MATTISON BURT	730 E 88 ST	BROOKLYN, NY 11236
MAUREEN MORTIMORE		533 CATANIA LANE	KISSISSIMMEE, FL 34759
MAURO PIRES INVESTMENTS LLC		AV T-66 N 580 EDIFICIO CHATEAU DU PARC AP 400	GOIANIA GOIAS, 74230-140 BRAZIL
MAXAPROFIT LTD		13613 LAKE CAWOOD DR	WINDERMERE, FL 34786
MAYBERRY MARY L		41 N 20TH ST APT 23	HAINES CITY, FL 33844-4638
MAYFLOWER REALTY INV LLC	C/O CVS/HEALTH #1750-01	1 CVS DR MC 2320	WOONSOCKET, RI 2895
MAYORAL PAUL G		8 KILLDEER ST	NEW ORLEANS, LA 70124-4512
MAYS CLIFFORD	MAYS LAFAWN	6631 NW 41ST ST #3407	CORAL SPRINGS, FL 33067
MAZZARA STEPHEN J	MAZZARA JOANN	5915 47TH AVE APT 7F #202	WOODSIDE, NY 11377-5607
MCARDLE FERGUS		16 SHORE ROAD, DUNDALK #8101	CO LOUTH, IRELAND
MCCANN JOHN		8 MONAGHAN COURT, CO DOWN #2206	NEWRY, BT35 6BH IRELAND
MCENEANCY JOHN		SWALLOWLANDS SANDPIT, TERMONFECKIN #5201	CO LOUTH, IRELAND
MCGEEVER WILLIAM G		53 GLEN LN	KINGS PARK, NY 11754-1303
MCGEOUGH MARTIN		CULLENBORG INNISKEEN #5203	CO MANAGHAN, IRELAND
MCINTEE DAVID		2515 RIDGEWAY DR #1202	KISSIMMEE, FL 34746
MCINTIRE TIMOTHY LEE		830 ALASKA WOODS LANE	ORLANDO, FL 32824-8805
MCKENZIE LOUISE JANE		BANANAQUIT GARDENS, HODGES CREEK	TORTOLA, VG1112 BRITISH VIRGIN ISLANDS
MCLENNAN CHRISTINE		BURNSIDE HOUSE BEECH AVENUE	HIGH BURNSIDE GLASGOW G73 4RJ, UNITED KINGDOM
MCLEOD DANIELLE		1780 WELHAN ST APT 221	ORLANDO, FL 32814
MCLL FLORIDA RENTAL LLC		RUA CALIFORNIA 211 AP 1301 SION, BELO HORIZONTE	MINAS GERAIS, 30 315 500 BRAZIL
MCMAHON CHRISTINE		6101 RIVERCREST DR	ORLEANS ONTARIO K1C 5R4, CANADA
MCNAUGHTON JOHN E		28 MAYFLOWER RD	HALLOWELL, ME 4347
MCVEIGH SAMUEL PETER		17 LORD WARDENS AVE BANGOR	NORTH IRELAND COUNTY DOWN BT19 1 YE, IRELAND
MEDINA CARLOS ALBERTO	GUZMAN CRUZ EPIFANIA	382 GREENWICH ST	KISSIMMEE, FL 34758

MEDINA LIZANDRY		1111 MONROE AVE	LINDENWOLD, NJ 08021-3607
MEGAN SAMADI		112 SUNRISE RD	DAVENPORT, FL 33837
MEHMI RAVINDER		294 FERNFOREST DR	BRAMPTON ON L6R 1B6, CANADA
MELAMED IRWIN	MELAMED GAIL	1 CRABAPPLE PL #4101	ST JOHNS, A1A 5L7 CANADA
MELCHION AUGUSTUS	MELCHION JUDITH	543 ASTON VIEW LN #2307	CLEVES, OH 45002
MELENDEZ ADRIANA S		2500 DAVENPORT CIR	KISSIMMEE, FL 34746-5411
MENDICINO MICHAEL	MENDICINO NICOLE	8297 CHAMPIONSGATE BLVD # 530	CHAMPIONSGATE, FL 33896
MENDICINO MICHAEL J	MENDICINO NICOLE DENEA	8297 CHAMPIONS GATE BLVD # 530	CHAMPIONSGATE, FL 33896
MENEGUETTI ALOISIO		AVENIDA DUQUE DE CAXIAS 177 APT 101 #3301	MARAINGA PR, 87013-180 BRAZIL
MENELAS FRANDRE	MENELAS YRLINE	32 LEXON RD C-9	BROOKLYN, NY 11226
MENON MADHUSUDAN	MENON JAYASHREE	5286 LAKEMONT CT	MURRYSVILLE, PA 15668
MEROLE FLORIDA 1 CORP		1925 BRICKELL AVE STE D-205	MIAMI, FL 33129
MERRYMAN DAVID R	MERRYMAN JENA A	517 AUGUSTA RD	TOPSHAM, ME 4086
MERTENS THOMAS	MERTENS KRISTIN	ROHRSER WEG 2	LEHRTE, 31275 GERMANY
MESTEY MESTEY PEDRO	ACEVEDO MARIA A MIRANDA	PM B1 PO BOX 2020	BARCELONETA, PR 617
METEL WALDEMAR		2595 FLAMBOYAN ST	KISSIMMEE, FL 34744-3819
MHATRE TERESA A		PIN HI LIPPITTS HILL	HIGH BEACH LOUGHTON ESSEX IG104AL, UNITED KINGDOM
MICHAEL BAGDONAS		936 BALMORAL DR	DAVENPORT, FL 33896
MICHAEL RODRIGUES ANTHONY	AGNES LEE KUAN GEK	700 LORONG 1 TOA PAYOH, UNIT 26-09, TRELLIS TOWERS #3102	SINGAPORE, 319773 REPUBLIC OF SINGAPORE
MICHAEL SOLOMON		146 FOGGY CREEK RD	DAVENPORT, FL 33837
MIDDLETON ROBERT A	MIDDLETON VICKIE L	1400 ZILLOCK RD Q152	SAN BENITO, TX 78586
MIKE KELLY		103 OAKPOINT CIRCLE	DAVENPORT, FL 33837
MIKE BEAVERIDGE		4 BIDEFORD CLOSE	ESSEX, FL SS0 0JG
MILAM BRYCE JUDE		2312 GOLDNUGGETT DR #304	BATTLEGROUND, WA 98604
MILLER RICHARD A	MILLER DONOVAN L, IRELAND NELROSE	12 REDLEF ST	EAST PATCHOGUE, NY 11772
MILLER RICHARD A	MILLER DONOVAN L, IRELAND NELROSE	13457 TEXAS WOODS CIR	ORLANDO, FL 32824-9430
MILLS WHITNEY		671 LAKE HENRY LN #5106	WINTER HAVEN, FL 33881
MINTO COMMUNITIES LLC		3606 ENTERPRISE AVE STE 214	NAPLES, FL 34104-3670
MIRANDA FRANCISCO DE		PO BOX 692757	ORLANDO, FL 32869
MIROCHA ANNA		3330 STEEPLECHASE LN	KISSIMMEE, FL 34746
MITCHELL DAVID	MITCHELL LINDA, PRESTI ROBERT	PO BOX 242 #8403	JORDAN STATION, L0R 1S0 CANADA
MOBASSALEH MUNIR	MOBASSALEH ELIZABETH	373 HUDSON RD	SUDBURY, MA 1776
MOLINA MARIA S	NEIBAUR DAVID D	35-50 85TH ST APT 2-K	JACKSON HEIGHTS, NY 11372
MOLONEY STEVEN	MCMANAMAN HILLAIRE	5514 PULMERO MEADOW DR	KATY, TX 77494
MONDESIR JEAN W		PO BOX 650383	FRESH MEADOWS, NY 11365
MONGEY KAREN		152 BAY LEAF LANE	DAVENPORT, FL 33896
MORA MARVIN		7513 PLEASANT DR	HAINES CITY, FL 33844
MORETTI DAVID AUGUSTO		ALAMEDA BILBAO 86 ALPHAVILLE RESIDENCIAL ZERO, BARUERI	SAO PAULO SP, BRAZIL 6475190
MORONEY RAYMOND M	MORONEY BRIAN, MORONEY GARRY	142 BEDFORD RD #8208	CARLISLE, MA 1741
MORRIS CARYN CATHERINE		201 ELIZABETH DR	PARADISE NL A1L 0L8, CANADA
MORRISH PAUL	MORRISH KAREN	2 HIGHCROFT COURT #2108	DEVON, EX4 4RW U K
MOY JOHN	CHOW-MOY SIU MIN	67-37 FLEET ST	FOREST HILLS, NY 11375
MOY YING LAN	YAU WAI BIK, KONG SIU BIK	8368 DANIELS ST	BRIARWOOD, NY 11435
MR & MRS. KEARNS		644 BENT OAK LOOP	DAVENPORT, FL 33837
MR TRUST THE	RUDMAN FAMILY TRUST	6500 GREENVILLE AVE STE 110	DALLAS, TX 75206
MR. & MRS. JES RODRIGUEZ		224 BAYPOINT DRIVE	DAVENPORT, FL 33837
MTWA HOLDINGS LLC		8424 VIA VITTORIA WAY	ORLANDO, FL 32819
MULTIMED BILLING SERVICE INC		8 W ONEIDA ST #101	BALDWINSVILLE, NY 13027
MUNRO GLENN	MUNRO AGNES	1222 TYNE GROVE ROAD #1204	MISSISSAUGA, L4W 3A3 CANADA
MUNRO GLENN	MUNRO AGNES	1222 TYNE GROVE ROAD #7402	MISSISSAUGA, L4W 3A3 CANADA
MUNRO GLENN	MUNRO AGNES	1222 TYNEGROVE RD #1304	MISSISSAUGA, L4W 3A3 CANADA
MUNRO GLENN	MUNRO AGNES	1222 TYNEGROVE ROAD #6404	MISSISSAUGA, L4W 3A3 CANADA
MURNANE FIONA		LETTERLICKY BANTRY #3108	COUNTY CORK, IRELAND
MURPHY GEORGE		4640 RAVINE DR	BLOOMFIELD, MI 48301
MURPHY PAUL	PURCELL PAUL	8 ST HELENS VILLAS, ROCK ROAD #3204	BOOTERSTOWN, DUBLIN, IRELAND
MURPHY STEPHEN NOEL	KANE JANET G	83 SHIRLEY ROAD, CROYDON #7406	SURREY, CR0 7LQ U K
MURRAY BRIAN		2C KATHLEEN AVE, HELENS BAY	CO DOWN, BT19 1LF U K
MURRAY DONOVAN	SINCLAIR-DESTRA JANET	1617 PROSPECT PLACE APT 4E	BROOKLYN, NY 11233
MUSEMART HOLDINGS LLC		2325 ABERDEEN BLVD #5307	GASTONIA, NC 28054
MWT HOLDINGS LLC		8137 VIA VITTORIA WAY	ORLANDO, FL 32819
NADAR PUSEPRAJ SAMY	JOSE JOSNA	206 KARAMA LUXURY BLDG, PO 32627, KARAMA #3201	DUBAI, UNITED ARAB EMIRATES
NAIME ABDALLAH	C/O KHALID BENFIALA	2710 AUTUMN CREEK CIR UNIT 2710	CELEBRATION, FL 34747-2220
NALLURI KOTESWARA RAO		4751 VISTA RIDGE RD	DUBLIN, OH 43017
NARANJO SANTANDER CARLOS ALBERTO		EDIF MUTUALISTA PICHINCHA, CALLE QUITO 1491 Y GRAL MALDONADO ESQ	QUITO PICHINCHA, 50104 ECUADOR
NASCIMENTO GUIMARAES DENIS	NASCIMENTO GUIMARAES ANDRE LUIS, NASCIMENTO GUIMARAES ELIANA	4213 FLORA VISTA DR	ORLANDO, FL 32837
NASCIMENTO GUSTAVO H M		PO BOX 669150 #301	POMPANO BEACH, FL 33066
NATASHA GAPINSKI		204 HANGING MOSS RD.	DAVENPORT, FL 33837
NATHAN JUNDT		201 JACKSON STREET	DENVER, FL 80206
NEGRON TORRES CRUZ	FERNANDEZ VILLANUEVA WANDA	146 VIA DEL PARQUE #3203	TRUJILLO ALTO, PR 976
NEMETZ ALLEN M		1510 LAUREL RIDGE DR	CRESCENT, PA 15046-3802
NEWELL DAVID O	NEWELL DOREEN E	75 TIBER AVE	DEER PARK, NY 11729
NEWTON JONATHAN ANDREW	NEWTON MICHELLE JANE	4 DAMSON CLOSE BROCKHALL VLG, OLD LANGHO NR BLACKBURN #5305	LANCASHIRE, BB6 8HL ENGLAND U K
NG KANG YONG		BLK 336, # 18-183 TAH CHING ROAD #2103	SINGAPORE, 560336 REPUBLIC OF SINGAPORE
NICHOLLS LESTER	NICHOLLS JUDI	HOLSIDE WHITE CROSS LANE, MINEHEAD #3202	COMERSET, TA24 8DG U K
NICK FLINT		8297 CHAMPIONSGATE BOULEVARD SUITE 517	CHAMPIONS GATE, FL 33896
NICOLE MARTEL		305 DARLINGTON LOOP	DAVENPORT, FL 33837
NICOLE GOUGH		1707 ORLANDO CENTRAL PKWY #200	ORLANDO, FL 32509
NICOLLS KAREN	GUTIERREZ GROVER	CLAUDIO ALEAGO #1258, SON MIGOOF	LA PAZ, BOLIVIA
NIES WILLIAM	NIES EVELYN	626 WILLOW GREEN	LITITZ, PA 17543
NIEVES IVELISSE	ALVAREZ MIGUEL A	2808 SEVEN GABLES ST	FORT WORTH, TX 76133-7655

NIKOLAI BALBA		1172 WILDE DR	CELEBRATION, FL 34747
NITISUSANTA JONATHAN MADYA	NITISUSANTA GWEN IN, DE MOEL PETRUS JACOB	10048 BRANDON CIR #401	ORLANDO, FL 32836
NITISUSANTA NADINE I	NITISUSANTA LORRAINE I	10048 BRANDON CIR #301	ORLANDO, FL 32836
NOLAN DOREEN E	SEWELL ALISON M	163-19 130TH AVE 11E	JAMAICA, NY 11434
NORA FERNANDO SQUEFF	DA CILVA NORA DEBORA LESSA	RUA ALMIRANTE ABREU 235 BAIRRO RIO, BRANCO PORTO ALEGRA #201	RIO GRANDE CEP, 90420-010 BRAZIL
NUVIEW IRA TRUST	FBO NIMA ZAHADAT IRA	280 S RONALD REGAN BLVD STE 200 #2404	LONGWOOD, FL 32750
NVR INC		1450 CENTREPARK BLVD STE 340	WEST PALM BEACH, FL 33401
NYAN LLC		BLOCK 509 PASIR RIS STREET 52 # 09-167 #2306	SINGAPORE, 510509 CHINA
OAK HILL BAPTIST CHURCH OF LOUGHMAN INC		PO BOX 112	LOUGHMAN, FL 33858
OBRIEN MARY ELIZABETH		3 RUSSET WAY #204	CRANSTON, RI 2920
OCONNOR JAMES		7 GLENART AVE, BLACKROCK #4403	DUBLIN, IRELAND
OCONNOR LISA		21 BELGRAVE VIEW, RATHMINES #9108	DUBLIN, 6 IRELAND
OCONNOR SALLY ANN		27 CHERRYFIELD AVENUE, LOWER RANELAGH #9105	DUBLIN, IRELAND
ODONNELL JIM		25 GEORGE ST STE #704 #201	TORONTO, M5A 4L8 CANADA
OEI TIEN HAY	OEI LI TSUN, OEI MAYA MAY SIAN	BURGERMEISTER-SMIDT-STR 162 #301	27568 BREMERHAVEN, GERMANY
OH JANG KYUN	OH EUN SOOK	1375 BEACONFIELD LN #401	LANCASTER, PA 17601-5344
OKANE PAUL F		THE LODGE RATHMULLEN ROAD, DROGHEDA #9303	CO LOUTH, IRELAND
OLALDE CONCEPCION	C/O D ALONSO	10250 SW 62ND AVE	PINECREST, FL 33156
OMAHONY FRANK		CLASH LITTLE ISLAND #6307	CO CORK, IRELAND
ONEILL FISHING CO LTD	LOUGH HEAD	KILLY BEGS #402	DONEGAL, IRELAND
ONI BABATUNDE E		30203 FOWLER CIR	WARRENVILLE, IL 60555
OPEN AIR EVEREST CO		7901 KINGSPOINTE PKWY STE 17	ORLANDO, FL 32819
OREILLY GERARD J	OREILLY BARBARA A	PO BOX 18, SITE 6 #1303	PLACENTIA, A0B 2Y0 CANADA
ORLANDO GOLF CONDO LLC		9680 SLOANE ST #8104	ORLANDO, FL 32827
ORLANDO PREMIERE INVESTMENTS 193 LLC		27741 UNIVERSITY AVE	ISANTI, MN 55040
ORLANDO RETREAT LLC		568 YAMATO RD 200	BOCA RATON, FL 33431
ORLANDO TOUR CONDO LLC		9680 SLOANE ST #6105	ORLANDO, FL 32827
OROBAK INC		1850 LEE RD STE 302	WINTER PARK, FL 32789-2107
OSCEOLA COUNTY		1 COURTHOUSE SQ	KISSIMMEE, FL 34741
OSCEOLA COUNTY		1 COURTHOUSE SQ STE 2100	KISSIMMEE, FL 34741-5440
OSCEOLA DEVELOPMENT INC	C/O GEORGE MORAITIS RESQ.	915 MIDDLE RIVER DR STE 506	FORT LAUDERDALE, FL 33304
OSHEA ORLA SIOBHAIN	OSHEA DEIRDRE ANNE	18 GRIFFEEN GLEN CHASE, GRIFFEEN VALLEY #5306	LUCAN CO DUBLIN, IRELAND
OSSES MORAGA CAROLINA ANDREA	VERA HERRERA GONZALO NICOLAS	1009 S MAGEE CREEK CT	OVIEDO, FL 32765
OUTEN TERENCE		26 MOUNT DRIVE	PUTNOE BEDFORD MK41 8HX, ENGLAND
OZAN LUCIA GRACIELA	GARRIDO GUSTAVO ENRIQUE	COPERNICO 2338 1BCP 1425	BUENOS AIRES, ARGENTINA
P ATKINSON		1433 MARSH MEADOW LANE	DAVENPORT, FL 33896
PACHECO VAZQUEZ JOSE A		140 UNION ST APT 80D	WESTFIELD, MA 1085
PAIK HYO J	PAIK KYONG J	UNIT 603-20 HARDING BLVD W #2107	RICHMOND HILL, L4C 9S4 CANADA
PAILLET GROUP LLC	C/O 1791 CANADA LLC	1420 CELEBRATION BLVD STE 200 #102	CELEBRATION, FL 34747
PALMER JOHN F	PALMER LEEANN	637 FAIRMONT AVE	WERNERSVILLE, PA 19565
PAM SUSIE		100 SUNRIDGE WOODS COURT	DAVENPORT, FL 33837
PANDYA SURESH		6 KESWICK GARDENS	MIDDLESEY HA97JH, ENGLAND
PAPINEAU PROPERTIES LLC		5698 CABRERA CT #1403	SARASOTA, FL 34238
PARENT WAYNE		1 FOREST RIDGE RD #7408	RICHMOND HILL, L4E 3L8 CANADA
PARK SOON JA	PARK KYUNG TEK	6 GLENRIDGE DRIVE, UNIONVILLE #8404	MARKHAM, L6C 1A1 CANADA
PARSONS PAUL R	PARSONS DEBORAH	1395 PALMETTO DUNES ST	DAVENPORT, FL 33896
PASTORE DALTON JR	PASTORE PAMELA MESSNER	RUA DR JOAO NEVES NETO, 343 - CIDADE JARDIM	SAO PAULO-SP, BRAZIL
PAT HUNLEY		325 PINE LAKE VIEW DR	DAVENPORT, FL 33837
PAT REDGRAVE		PO BOX 173	LOUGHMAN, FL 33858
PATEL JAYLESH J	PATEL MEGHA J	37 CUMBERLAND AVENUE #201	WELLING, DA16 2PT U K
PATEL PRATIK D		9503 WATERFORD OAKS BLVD	WINTER HAVEN, FL 33884-3298
PATRICIA DAHL		1013 TAPESTRY LANE	CELEBRATION, FL 34747
PAUL MILLER		177 TORTUGA COURT	DAVENPORT, FL 33837
PAUL SMILEY		535 SUNSET VIEW DRIVE	DAVENPORT, FL 33837
PAUL CHRISTOPHER NICHOLAS	PAUL DENISE LORRAINE	10 HICKMANS LANE, LINDFIELD #202	WEST SUSSEX, RH16 2BL U K
PENALOZA RODRIGO	MACMASTER HELEN	1122 WOOD FLOWER WAY	CLERMONT, FL 34714
PENG ZIYI		5168 W COLONIAL DR	ORLANDO, FL 32808
PENNINGTON VENTURES LLC		4440 PGA BLVD STE 600 #5406	PALM BEACH GARDENS, FL 33410
PENNSYLVANIA REAL INV INC		8650 NW 103RD AVE	DORAL, FL 33178
PERDUE GEORGE E III		PO BOX 147	BONAIRE, GA 31005
PEREZ CARLOS J ROSADO	RODRIGUEZ IRMARIS	URB ESTANCIA DEL BOSQUE	CIDA, PR 739
PERROTT BRIAN		LITTLE SILVER HOUSE, BANDON #5103	CO CORK, IRELAND
PERRY DONALD E	PERRY GAIL V, PERRY CARLA SHANNON	5901 S KINGS HWY	MYRTLE BEACH, SC 29575
PETER HUGHES		549 FOGGY CREEK RD	DAVENPORT, FL 33837
PETER SWINGLER		103 TITAN DR	DAVENPORT, FL 33837
PETERS DAVID	PETERS ROSEMARIE	110 HERITAGE FARM RD #9307	WEST SENECA, NY 14218
PETERSON BRADLEY	PETERSON GREGORY, PETERSON CATHALEEN	1470 LAKESIDE AVE	DAVENPORT, FL 33837
PETERSON MORRIS	TOWNHOME 6	2111 WESTLAKE SHORE BLVD #102	TORONTO, M8V4B2 CANADA
PETTEN VALERIE E	PETTEN GLENN S	PO BOX 264 #1407	COLEYS POINT SOUTH, A0A 1X0 CANADA
PHILIP NORMA P		52 PAERDEGAT 3RD ST	BROOKLYN, NY 11236
PHILIP ROLLS		732 SUNRIDGE WOODS BLVD	DAVENPORT, FL 33837
PHILIP SIMS		138 PINE LAKE VIEW DR.	DAVENPORT, FL 33837
PHILIPPA WHITE		1682 TAMARIND RD.	DAVENPORT, FL 33896
PHYLLIS COFFAY		468 BENT OAK LOOP	DAVENPORT, FL 33837
PI MIYA	HONG BONA	23726 LUCILLE AVE #4407	TORRANCE, CA 90505
PIGNEY ANDREW MICHAEL	PIGNEY AMANDA JANE	BIRCH HALL FARM, COPPICE ROW	THEYDON BOIS ESSEX, CM16 7DR U K
PILLAI ANIL KUMAR	PILLAI SHEELA	81 HIGHWOOD GARDENS, CLAYHALL ILFORD	ESSEX, IG5 0AY U K
PILON GARY	PILON JAN	15450 BELLE MEADE DR	WINTER GARDEN, FL 34787
PINTO DE VASCONCELLOS NETO EDUARDO	REZENDE VASCONCELLOS RENATA MIRANDA	RUA JACQUES FELIX 685 AP171-B, VILA NOVA CONCEIGAO	SAO PAULO-SP, 04509-002 BRAZIL
PIOTROWSKI TARA L	PIOTROWSKI ANTHONY J	10 BELLEFORD LN	BEACON, NY 12508

PISON MLRD LLC		AV ALMIRANTE BARROSO 52/27, ANDAR	RIO DE JANEIRO, 20031-000 BRAZIL
PIXEL PLUS LIMITED		AVR SAFEWAY LTD, CORRIN FERMOY CO #5207	CORK, IRELAND
PJ CARTWRIGHT		1000 VIA CAPRI LANE #102	CELEBRATION, FL 34747
POLACEK WILLIAM C		PO BOX 1286 #203	JOHNSTOWN, PA 15907
POLK COUNTY		PO BOX 988	BARTOW, FL 33831
POLK COUNTY PROPERTIES LIMITED	C/O MR ASSAF H ASSAF	42 S PENINSULA DR	DAYTONA BEACH, FL 32118-4442
PORTER JAMES PATRICK	PORTER WENDY FLORENCE, PORTER CHELSEA NOEL	8000 TUSCANY WAY 4306 #4306	DAVENPORT, FL 33896
POULOS CATHERINE		905 W PARK AVE	LONG BEACH, NY 11561
POWER KENNETH MICHAEL		1 CAM GLASWAY #5303	GRACEDIEU WATERFORD, IRELAND
PRADA PEDRO		7801 NW 113TH PL #101	MIAMI, FL 33178
PRESTIGE HOMES INVESTMENTS LLC		8297 CHAMPIONS GATE BLVD UNIT 522	CHAMPIONSGATE, FL 33896
PRESTON DONALD A	PRRESTON SHEILA M	7507 EXCITEMENT DR #102	REUNION, FL 34747
PROFESSIONAL RESOURCE DEV INC		1200 NETWORK CENTRE DR STE 2	EFFINGHAM, IL 62401
PROFIT BRIGHT DEVELOPMENT LLC		16850 COLLINS AVE 112-165	SUNNY ISLES BEACH, FL 33160
PUBLIX SUPER MARKETS INC		PO BOX 32018	LAKELAND, FL 33802-2018
PUNTA CERES LLC		8297 CHAMPIONSGATE BLVD UNIT 200	CHAMPIONSGATE, FL 33896
PYON JIN	PYON CHONGHEE	190 LYNDHURST DRIVE #4303	THORNHILL, L3T 6T4 CANADA
Q LIFESTYLE PROPERTIES INC		LEVEL 12 BLOCK C PJ8, NO. 23 JALAN BARAT SECTION 8 #6107	SELANGOR DARUL EHSAN, 46050 MALAYSIA
Q LIFESTYLE PROPERTIES INC		LEVEL 12 BLOCK C PJ8, NO. 23 JALAN BARAT SECTION 8 #9102	SELANGOR DARUL EHSAN, 46050 MALAYSIA
Q LIFESTYLE PROPERTIES INC		LEVEL 12 BLOCK C PJ8, NO. 23 JALAN BARAT SECTION 8 #9103	SELANGOR DARUL EHSAN, 46050 MALAYSIA
Q LIFESTYLE PROPERTIES INC		LEVEL 12 BLOCK C PJ8, NO. 23 JALAN BARAT SECTION 8 #9106	SELANGOR DARUL EHSAN, 46050 MALAYSIA
Q LIFESTYLE PROPERTIES INC		LEVEL 12 BLOCK C PJ8, NO. 23 JALAN BARAT SECTION 8 #9107	SELANGOR DARUL EHSAN, 46050 MALAYSIA
QUACH ELLEN C		164-48 75TH AVE	FRESH MEADOWS, NY 11366-1246
QUAY PROPERTIES		7820 PAMILLA CT #402	REUNION, FL 34747
QUEBECOISE LAND TRUST	QUEBECOISE LLC TR	4630 S KIRKMAN RD #222 #5205	ORLANDO, FL 32811
QUENNEVILLE DEBORAH	QUENNEVILLE JEAN MARC	507 CANTERBERRY CT #9402	TECUMSEH, N8N 3E3 CANADA
QUIMBY PAUL		46 LEIGH RD MINDLEY GREEN	WIGAN WN452, UNITED KINGDOM
R & C ALMEIDA LLC		15700 SINATURE DR #9201	WINTER GARDEN, FL 34787
R P GONZALES P & R DEBELEN-GONZALEZ FWT	GONZALEZ RODOLFO P MD TR, DEBELEN GONZALES MD TR	2574 S BRANDI LN	YUMA, AZ 85364
RAFAEL DEL RIO		255 FOGGY CREEK RD	DAVENPORT, FL 33837
RALPH HENRY		226 BRIDGETON ST	DAVENPORT, FL 33896
RALPH PERRONE		1315 ARTISAN PARK E	CELEBRATION, FL 34747
RAMIREZ LUCILA		907 BURKE AVE	BRONX, NY 10469-3801
RAMONA MCFARLAND		140 TEEGARDEN WAY	DAVENPORT, FL 33896
RATNAYAKA CHANDRA		17 FOX BROOK CLOSE HEATHERTON VILLAGE	LITTLE OVER DERBY DE233ZJ, ENGLAND
RATTNER DAVID J	RATTNER KATE J, KATZANEK SHARON F	2 KINGS COURT	MONROE, NJ 8831
RDU HOLDING LLC		8S270 SHIRES CT	NAPERVILLE, IL 60540
REAL ADVANCE BUSINESS LLC		PO BOX 361002 #8103	SAN JUAN, PR 936
REBECCA BROWN		168 PINE LAKE VIEW DR.	DAVENPORT, FL 33837
RED ROBIN INTERNATIONAL INC		6312 S FIDDLERS GREEN CIR #200N	GREENWOOD VILLAGE, CO 80111
REED BERTHA ELIZABETH		35410 OAKBRIDGE CT	LAKE ELSINORE, CA 92532-2907
REEDY CREEK IMP DISTRICT		PO BOX 10170	LAKE BUENA VISTA, FL 32830-0170
REGAN KRAUSE		506 SUNRIDGE WOODS BLVD	DAVENPORT, FL 33837
REID GINGER	BANK OF COMMERCE CUSODIAN FOR, JULLIEANN SKINNER IRA	901 REID RD	FIRTH, ID 83226
REININGER RICHARD		929 SOUTHWIND CT	NEWMARKET, L3Y 6J1 CANADA
RENAR DEVELOPMENT COMPANY		1876 N MERRICK DR	DELTONA, FL 32738-4954
RENEE HIERHOLZER		155 BRUNSWICK DR.	DAVENPORT, FL 33837
RESI SFR SUB LLC		402 STRAND ST	FREDERIKSTED, VI 840
RESIDUARY CST TRUST	HUI CECELIA F TR, HUI JOHN TR	225 E 57TH ST APT #12E	NEW YORK, NY 10022-2827
REUNION EAST CDD		135 W CENTRAL BLVD STE 320	ORLANDO, FL 32801
REUNION EAST CDD		135 WEST CENTRAL BLVD, STE 320	ORLANDO, FL 32801
REUNION LLC		THE KENTLAND, 305 MAIN ST	GAITHERSBURG, MD 20878
REUNION RESORT ASSETS LLC		200 OCEAN CREST DR STE 31 LEGAL DEPT	PALM COAST, FL 32137
REUNION WEST II LLC		1 TOWN CENTER RD STE 600	BOCA RATON, FL 33486
REUNION WEST PROP OWNERS ASSOC INC	C/O AEGIS COMMUNITY MGMT SOLUTIONS	8390 CHAMPIONSGATE BLVD STE 304	CHAMPIONSGATE, FL 33896
REUNION WEST PROP OWNERS ASSOC INC		1530 CELEBRATION BLVD STE 405	CELEBRATION, FL 34747
REUNION WEST PROPERTY OWNERS		8390 CHAMPIONSGATE BLVD STE 304	CHAMPIONSGATE, FL 33896
REUNIONJAM LLC		995 OAKHAVEN DR #202	ROSWELL, GA 30075
REUNOIN WEST SPE LLC		ONE TOWN CENTER RD STE 600	BOCA RATON, FL 33486
REVELATION 3:20 LLC		401 HOGAN CT	MUSCATINE, IA 52761
REYES RAYMOND		160 PILOT ST	BRONX, NY 10464
RGTA REAL ESTATE LLC		10 B TWIN LAKES CT #302	ARLINGTON, TX 76016
RIANO HUGO	RIANO PAULA ANDRIEN	20047 NW 85TH AVE #6308	MIAMI, FL 33015
RIBEIRO MILTON		RUA: CORREIA DE LEMOS 587 APT 181	SAO PAULO, BRAZIL
RICE GENE	RICE MICHELE	8 BRYCE LN #7202	NEWTOWN, PA 18940
RICHARD DOUGLASS		214 FOGGY CREEK RD.	DAVENPORT, FL 33837
RICHARD MORETON		513 PINE LAKE VIEW DR.	DAVENPORT, FL 33837
RICHARD NATHAN		812 SPRING PARK LOOP	CELEBRATION, FL 34734
RICHARDS ARTHUR	RICHARDS SHARRIS	1328 COMMISSIONERS RD WEST #1305	LONDON, N6K 2Y6 CANADA
RICHARDSON DALILA	RICHARDSON PIERRE LOUIS MURIELLE	1338 DORADO DR APT A	KISSIMMEE, FL 34741
RICK WATKINS		301 E. PINE STREET SUITE 1400	ORLANDO, FL 32801
RICO JAMES M	RIM ALICE S, RIM ALEXANDER	4037 OXFORD CT	BEACHWOOD, OH 44122
RIDERVILLE LIMITED PARTNERSHIP THE		PO BOX 542	PROVOST, T0B 3S0 CANADA
RIGOLI LISA ANNE	PHILLIPS RANDAL LEE	7300 BEIJING PL UNIT 0544	DULLES, VA 20189
RISLEY LLC		495 PINE AVE	NAPLES, FL 34108
RITONA ANTHONY N	RITONA ANN MARIE	469 CHANDLEE DR #201	BERWYN, PA 19312
RITZA SANTANA		526 WILD FORREST DR.	DAVENPORT, FL 33837
RIVERA CARMELO	RIVERA BRENDA	3895 MECHANICSVILLE RD	WHITEHALL, PA 18052
RJS INVESTMENTS LTD		82C EAST HILL, COLCHESTER	ESSEX, CO1 2QW U K
ROADRIDGE LTD		WYNCREST, BRIDLINGTON ROAD, HUNMANBY #102	FILEY, Y014 9RS U K

ROBERT & KATHLEEN SWANBERG FAMILY TRUST	SWANBERG ROBERT J CO-TR, SWANBERG KATHLEEN A CO-TR	3403 NE 32ND PL #8307	PORTLAND, OR 97212
ROBERT CROSSLAND		1473 ROLLING FAIRWAYS DRIVE	CHAMPIONS GATE, FL 33896
ROBERT JOHNSON		604 BENT OAK LOOP	DAVENPORT, FL 33837
ROBERT LEBZELTER		713 SUNRIDGE WOODS BLVD.	DAVENPORT, FL 33837
ROBERT LIE		3616 VALLEYVIEW	KISSIMMEE, FL 34744
ROBERT PIQUETTE		1221 STONECUTTER DR #108	CELEBRATION, FL 34747
ROBERT YOUNG		611 SUNRIDGE WOODS BLVD	DAVENPORT, FL 33837
ROBERTA SCOTT		244 BAYPOINT	DAVENPORT, FL 33837
ROBIN F RISSER TRUST	RISSER ROBIN F TR	16757 W 61ST PL	ARVADA, CO 80403-2618
ROBINS FAMILY LIVING TRUST	ADONIS ROBINS ANGELA JUDLEEN TR	1076 BELLEVUE SOUTH	GREENFIELD PARK, J4V 1J9 CANADA
RODRIGUES NOGUEIRA PAULO CEZAR	MORAIS NOGUEIRA TERESA	1371 TUSCANA LN 6104 #6104	DAVENPORT, FL 33896
RODRIGUEZ FERMIN	ERAZO SYLVIA, RODRIGUEZ JUAN CARLOS	1750 EVERGREEN CT	KISSIMMEE, FL 34746
RODRIGUEZ PABLO ANTONIO	PMB 46	6735 CONROY RD STE 102 #6305	ORLANDO, FL 32835-3572
ROGERS BARRIE	ROGERS SINEAD	78 CARRIGEENLEA TRAMORE #302	COUNTY WATERFORD, IRELAND
ROLDAN MARIA		21302 73RD AVE #3F #3208	OAKLAND GARDENS, NY 11364
ROMAN NONALEE	ROMAN DONALD	442 E 52ND ST	BROOKLYN, NY 11203
ROOPAN CHRISNA		1016 CEREMONIAL DR	MISSISSAUGA ONTARIO L5R 2Z7, CANADA
ROSENTHAL JEFF E	ROSENTHAL MICHELE S	100 E LEXINGTON AVE	OCEANSIDE, NY 11572
ROSEVILLE PROPERTIES LLC		116 POLO PARK EAST BLVD #4404	DAVENPORT, FL 33897
ROSLYN KAJIM		434 WILD FORREST DR.	DAVENPORT, FL 33837
ROSS STEPHEN ANDREW		10 ROBINHOOD DR #102	DUNDAS, L9H 4G1 CANADA
ROUSSEAU IVYLIN D		221 LINDEN BLVD BLDG C APT A-17	BROOKLYN, NY 11226
RPB LLC		105 REMINGTON DR	BARDSTOWN, KY 40004
RUIZ FRANCISCO JR		2334 RUTH LN	KISSIMMEE, FL 34744
RUSSELL PHILIP		CLIFFORD HOUSE, CASTLETOWN ROCHE #9104	CO CORK, IRELAND
RUSSELL RE LLC		OSBORNE, HORNDON ROAD LE HOPE	ESSEX, SS17 8PD U K
RUSSELL WAYNE	RUSSELL SANDRA E	PO BOX 158 #2304	PORT DE GRAVE, A0A 3J0 CANADA
RUZICKA WILLIAM		12650 COULTER RD	AMARILLO, TX 79119-7583
RWS123 HOLDINGS LLC		47 HUNT DR	JERRICHO, NY 11753
RYAN STEVE	RYAN BARBARA	6 IVORWOOD CRESCENT	PALGRAVE, L7E 4A5 CANADA
RYAN THOMAS		SHERCOCK ROAD, CARRICKMACROSS #3106	CO MONAGHAN, IRELAND
RYNIAK KEITH	JANOVYAK JOHN	5707 TUSCANY LN	WAUNAKEE, WI 53597-8721
SABAL TRAIL TRANSMISSION LLC		5400 WESTHEIMER CT	HOUSTON, TX 77056
SACHDEV SANJAY	SACHDEV BABITA	12222 SUNSET TER #8105	CLIVE, IA 50325
SAEB PARSY KOUROSH		7 SYCAMORE CLOSE	CAMBRIDGE CB1 8PG, UNITED KINGDOM
SAGER CRAIG	SAGER STACY	1392 BRIDGE MILL AVE	CANTON, GA 30114
SAGHIR AHSAN K	SIDDIQUI SHAGUFTA	15 SYDNEY LN	CROMWELL, CT 6416
SAIENNI WILLIAM JR	SAIENNI MARILYN J	305 W NEWPORT PIKE	WILMINGTON, DE 19804
SAINLAR JEREMY		502 MACCHI AVE	OAKLAND, FL 34787
SALAMONE ANTONIO		6792 WELLINGTON RD 34	CAMBRIDGE ONTARIO N3C 2V4, CANADA
SALLY MITTLESTEDT		510 HANGING MOSS RD	DAVENPORT, FL 33837
SALVATORE RAGUSEO		703 SUNRIDGE WOODS BLVD.	DAVENPORT, FL 33837
SAMANIEGO ALEXIS	SAMANIEGO ALLIA MAJEED	10938 LEMON LAKE BLVD	ORLANDO, FL 32836
SAMANTHA SIBER		28100 US HWY 19 N SUITE 311	CLEARWATER, FL 33761
SANABRIA ROGER		CALLE BOYAEA COM AV EL RETIRO RES ALAMEDA CLASSIC, APTO 9H EL ROSAL #6103	CARACAS, VENEZUELA
SANABRIA-GONZALEZ GIOVANNI A		AV EL RETIRO CON CALLE BOYACA, RESIDENCIAS ALAMEDA CLASSIC PISO 12 PHD #6102	EL ROSAL CHACAO CARACAS, 1090 VENEZUELA
SANCHEZ CRUZ CARLOS ROBERTO	JACOBS DE SANCHEZ ROSA AIDA	7237 NW 1 ST MANOR	PLANTATION, FL 33317
SANCHEZ CRUZ CARLOS ROBERTO	JACOBS DE SANCHEZ ROSA AIDA	7237 NW 1ST MANOR	PLANTATION, FL 33317
SANCHEZ TORRES VICTOR M	SANCHEZ RODRIGUEZ VICTOR M, TORRES ZENQUIS WILMA L	2287 SANTA LUCIA ST	KISSIMMEE, FL 34743
SANDRIDGE MICHAEL D		PO BOX 138219	CLERMONT, FL 34713-8219
SANDY RIDGE HOA INC	C/O SENTRY MNGMT INC	2180 W STATE ROAD 434 STE 5000	LONGWOOD, FL 32779-5042
SANDY RIDGE HOA OF POLK COUNTY INC	C/O SENTRY MANAGEMENT INC	2180 W SR 434 STE 5000	LONGWOOD, FL 32779
SANDY WINKLER-EHMER		3178 WATERBRIDGE LANE	KISSIMMEE, FL 34744
SANGHERA RAGHBIR SINGH		36 ST DENYS ROAD	LEICESTER LE5 6DT, ENGLAND
SANTIAGO OLGA	SANTIAGO NESTOR	15 ONYX CT	PASSAIC, NJ 07055-1917
SANTIAGO RIVERA ESTHER		258 CALLE BALBOA	MAYAGUEZ, PR 680
SANTOS & MAZZONI LLC		5401 S KIRKMAN RD STE 105	ORLANDO, FL 32819
SAUD ABDUL AZIZ KAKI INTER VIVOS RT	KAKI SAUD ABDUL AZIZ TR	AL HAMRA DISTRIST, AL FADAL STREET, PO BOX 18833	JEDDAH, 21425 SAUDI ARABIA
SAULL STEVEN	SAULL DEBORAH	86 CHESTNUT MEADOW DR #101	CONROE, TX 77384
SAVOCA RONALD JOSEPH		181 HIGH PLAIN RD	ANDOVER, MA 01810-3351
SAYIN EMRE		5357 MELLOW PALM WAY	WINTER PARK, FL 32792
SBA INTERIOR DESIGN INC		510 PINEWOOD DR	DAVENPORT, FL 33896
SCAGLIONE DOMENICK	SCAGLIONE JOSEPHINE	14 CARMAN LN #3403	NIESCONSET, NY 11767
SCAGLIONE DOMENICK	SCAGLIONE JOSEPHINE	14 CARMAN LN #8203	NIESCONSET, NY 11767
SCHIAPPA DANIEL	SCHIAPPA KENDRAH	48 ROSEWELL RD	BEDFORD, NH 3110
SCHMELTZ RICHARD A		86 NORTH ST	GEORGETOWN, MA 01833-1629
SCHMITT CAROLINA		531 BRISTOL CIR	KISSIMMEE, FL 34758
SCHOOL BOARD OF OSCEOLA COUNTY	C/O PHES SITE FACILITIES PLANNING	817 BILL BECK BLVD	KISSIMMEE, FL 34744-4492
SCHORR STEVEN		1603 OLD YORK RD #301	ABINGTON, PA 19001
SCHUSTER DARLENE S	ROCK ANDREW T	611 BARRY PL #302	INDIAN ROCKS BEACH, FL 33785-3106
SCHWARTZ NUSEN TR	SCHWARTZ RUGLA TR	APARTADO 208-1002	SAN JOSE, COSTA RICA
SCOTT ROHRBACH		1248 CELEBRATION AVE	CELEBRATION , FL 34747
SEAN FULTON		610 N. HART BOULEVARD	ORLANDO, FL 32818
SECTION 11 PROPERTY CORPORATION	C/O LAW OFFICES OF ERIC K ALLEN	620 ROBIN RD	LAKELAND, FL DAVENPORT
SEEJATAN SHAN S	SEEJATAN MAHADEVI ANN	191 BRUNSWICK DR #4302	DAVENPORT, FL 33837
SEMADENI BENJAMIN		2643 W 1000 S	VERNAL, UT 84078
SENAFE GIOVANNI		3211 NOTTINGHAM DR	ALGONQUIN, IL 60102
SENTEL KENNETH	SENTEL ROBERTA	PO BOX 483	BENTON, IL 62812
SERRANO RIVERA HECTOR M		JARDINES DE MANACO CALLE ESPANA NO 16	MANATI, PR 674
SERVICE ERROL	SERVICE SAVARIOR	165 KEELSON DR	DETROIT, MI 48215

SERVICES FINANCIERS FREDERIC LAGACE INC		399 DES BOURDONS ST #2409	COLOMBAN, J5K 1H8 CANADA
SERVICES FINANCIERS FREDERIC LAGACE INC		745 TROON CIR #7306	DAVENPORT, FL 33897
S-FLORIDA RESIDENTIAL LLC		13 WILLIAM DR	FOXBORO, MA 2035
SFR 2012-1 FLORIDA LLC		1775 HANCOCK ST STE 200	SAN DIEGO, CA 92110
SHAHMOHAMMADI KAMYAR	MAFI PARICHEHR	17 LANG ROAD #8407	THORNHILL, L3T 7E8 CANADA
SHAMKARRAN HARRYCHAND	SHAMKARRAN ASHA	2636 EAGLE MEADOW LANE	KISSIMMEE, FL 34746
SHARIF SUNDERJI LIVING TRUST	SUNDERJI SHARIF TR, ARIF SUNDERJI LIVING TRUST	94 TEA ROSE STREET #103	MARKHAM, L6C 1X3 CANADA
SHARON GARRETT		P.O. BOX 1332	HAINES CITY, FL 33845
SHARP DARREN KEITH	SHARP KATE CHARLOTTE	80 SHREWBRIDGE ROAD, NANTWICH #4307	CHESHIRE, CW5 7AA U K
SHAWE ANTHONY ST JOHN		3 AVENUE GENERAL BROSSET, ETAGE 2 #202	LYON, 69006 FRANCE
SHEA THOMAS ALPHONSUS		42 WOODBURY RD	HUNTINGTON STATION, NY 11743-1481
SHEARER TIMOTHY	SHEARER TINA	1584 HWY #1 #102	FALMOUTH, B0P 1L0 CANADA
SHELTON JAMES L	SHELTON VIRGINIA S	10306 MIDDLEWICH DR	ORLANDO, FL 32832
SHEMESH NAVAH		37 JOSHUA BIN NUN ST APR 13	JERUSALEM, 93187 ISRAEL
SHIN HEE JOON	SHIN JUNG HEE, SHIN ERIC	5110 WISTERIA DR #304	EASTON, PA 18045
SHIPU ENTERPRISES LLC		7105 MARINER BLVD	SPRING HILL, FL 34609
SHIRLEY JOHNSON		244 FOGGY CREEK RD.	DAVENPORT, FL 33437
SHIU-LIN TSENG	CHU MU CHING	318 ACRE DR	CARLISLE, PA 17013
SHORT DARRYL	SHORT DAWNA	4 BANYAN PL #302	ST JOHNS, A1H 1A2 CANADA
SHUM BO LING		241 DUNDAS STREET E #8302	TRENTON, L3P 7S7` CANADA
SIERRA CARMEN ANA		7459 GATHERINE DR	KISSIMMEE, FL 34747
SIEW YANG	WEE YANG	37 RIVERINA CRESCENT #6202	SINGAPORE, 518271 REPUBLIC OF SINGAPORE
SIEW YANG	KHIM LOK BEE	37 RIVERINA CRESCENT #6403	SINGAPORE, 518271 REPUBLIC OF SINGAPORE
SIGEL ROUSH		306 HANGING MOSS RD.	DAVENPORT, FL 33837
SIGEL STEVEN T		352 CHESTNUT ST #4208	NORTH ANDOVER, MA 1845
SIKARIA KRISHNA	SIKARIA PADMA	238 FIDDLERS POINT DR #302	SAINT AUGUSTINE, FL 32080
SIMICH TOM		1351 LEXINGTON AVE #6301	DAVENPORT, FL 33837
SIMICH TOM		1351 LEXINGTON AVE #6408	DAVENPORT, FL 33837
SIMICH TOM		1351 LEXINGTON AVE #8402	DAVENPORT, FL 33837
SIMICH TOM		1531 LEXINGTON AVE #4202	DAVENPORT, FL 33837
SIMICH TOM		1531 LEXINGTON AVE #6101	DAVENPORT, FL 33837-1706
SIMICH TOM		1531 LEXINGTON AVE #6108	DAVENPORT, FL 33837-1706
SIMICH TOM		1531 LEXINGTON AVE #9207	DAVENPORT, FL 33837
SIMICH TOM		711 OAK PARK LOOP #5405	DAVENPORT, FL 33837
SIMICH TOM		711 OAKPARK LOOP #2302	DAVENPORT, FL 33837
SIMKO DANIEL JOHN	SIMKO NANCY FAYE	1762 SUMMERLIN	CHESTERTON, IN 46304
SINCLAIR ROAD (ORLANDO) ASLI VII LLC		923 N PENNSYLVANIA AVE	WINTER PARK, FL 32789
SINGH AMIT	MALIK SHUCHITA	4323 W 190TH ST	TORRANCE, CA 90504
SINGH RASHAM		15 WOODHALL PARK GROVE	PUDSEY LEEDS WEST YORKSHIRE LS528SB, ENGLAND
SIRI ESTATES LLC		100 MENLO PARK DR STE 302	EDISON, NJ 8837
SKILLCORN EDMUND		23 GLENEAGLES RD	NEW MARSKE REDCAR CLEVELAND TS118BE, UNITED KINGDOM
SKINNER HOLLY ELIZABETH		20 LEITH RD	BEARE GREEN SURREY RH5 4RG, UNITED KINGDOM
SLINNING HARALD	WULFSBERG LISBETH	GRONNLAND 43 B #304	DRAMMEN, 3045 NORWAY
SMART MICHAEL E		1535 WEYMOUTH CIR #203	WESTLAKE, OH 44145
SMITH BRENDA L	SMITH JOHN J	1053 TOWNE LAKE HILLS EAST	WOODSTOCK, GA 30189
SMITH BYRON	SMITH MAUREEN	PO BOX 610 #4308	SPANIARD`S BAY, A0A 3X0 CANADA
SMITH CHERLECE		151 CLARKSON AVE	BROOKLYN, NY 11226
SMITH GARY		DOR CHUR KENTS LANE	STANDON WARE HERTS SG11 1PJ, UNITED KINGDOM
SMITH TIMOTHY		32 LORD DRIVE	POCKLINGTON EAST YORKSHIRE YO422PB, UNITED KINGDOM
SNELGROVE HAROLD	SNELGROVE CATHERINE MARIE	3 FLEET ST #7201	MOUNT PEARL, A1N 3Y3 CANADA
SON BENJAMIN S	SON DIANE M	4149 CORTLAND WAY #304	NAPLES, FL 34119-8612
SORENSEN JEFFERY		17 FLOWER CRESCENT #201	TORONTO, M1X 1V9 CANADA
SOTO BURGOS SILVERIO	SOTO SOFIA	301 CLEMSFORD CT	KISSIMMEE, FL 34758
SOUTH FLA WATER MGMT DIST		PO BOX 24680	WEST PALM BEACH, FL 33416-4680
SOWDEN GEORGE	SOWDEN MEGHAN	532 CORNELL DR #301	WARRINGTON, PA 18976
SOXMAN RENTALS LLC		5000 CHERRY DR	MURRYSVILLE, PA 15668
SPAIN EDWARD		42 SOUTH HILL, DARTRY #7206	DUBLIN, 6 IRELAND
SPC HOMES INC		1414 S NARCOOSSEE RD	SAINT CLOUD, FL 34771
SPEICHER THOMAS G	SPEICHER JOANN M, SPEICHER GOEFFREY C	106 MARIA BLVD	ARCHBALD, PA 18403
SPENCER GINA		52 RILEY RD 422	CELEBRATION, FL 34747
SPRECHER FRANK	LATO JUNE	6 ROBINSON RD UNIT 3 #301	LEXINGTON, MA 02420-1327
ST GODARD LIONEL		PO BOX 120	WEST HAWK LAKE MANITOBA MB ROE 2HO, CANADA
STANISLAUS JAMES L	STANISLAUS MARCELA E	364 PASCO CT SE	WINTER HAVEN, FL 33884-1569
STANLEY MICHAEL A	STANLEY GEMERTA	16735 NW 12TH ST	PEMBROKE PINES, FL 33028
STAR MIAMI INVESTMENTS LLC		900 BRICKELL KEY BLVD STE 1703	MIAMI, FL 33131
STARCH LAMONT		722 THOUSAND OAKS BLVD	DAVENPORT, FL 33896-8131
STATE OF FLA DOT	MILE POST 263 BLDG 5315	PO BOX 613069	OCOEE, FL 34761-3069
STEED JEFFREY JOSEPH	STEED JAMES JOHN	2754 N HAMPDEN CT APT 905 #2308	CHICAGO, IL 60614-1626
STEFANAKIS STEVE	GENEREUX NICOLE	17 HANDEL STREET #302	KIRKLAND, H9H 4Y9 CANADA
STEPHANIE MADDOX		229 GRASS STREET	LOUGHMAN, FL 33858
STEPHANIE ZENG		351 WHITTIER STREET	DAVENPORT, FL 33896
STEPHEN WOOD		3300 EXCHANGE PLACE NP3A	LAKE MARY, FL 32746
STEVE COLLINS		743 SUNRIDGE WOODS BLVD	DAVENPORT, FL 33837
STEVE HUTSON		1221 STONECUTTER DR	CELEBRATION, FL 34747
STEVE LISCHYNSKY		7501 MOURNING DOVE CIRCLE APT 301	REUNION, FL 34747
STEVE WARING		851 CELEBRATION AVENUE	CELEBRATION , FL 34747
STEWART JONES JOHN	STEWART JONES JENNIFER	3 BEL ROYAL VILLAS, ST LAWRENCE	JERSEY CHANNEL ISLES, JE31LU GREAT BRITAIN
STILWELL DONALD		11 ALPAUGH CR	LEDUC ALBERTA T935G9, CANADA
STINSON WILLIAM	ROMERO DANA	8160 COMPTON WAY #101	MELBOURNE, FL 32940
STRINGER CHRIS		2 COLERIDGE ROAD	ASHFORD MIDDLESEX TW152QS, ENGLAND

SUCKAN RAYMOND ANTHONY		5211 NW 15TH CT	FORT LAUDERDALE, FL 33313-5461
SUKITJAVANICH CHACHAVAL	SUKITJAVANICH AROONTIDA	2561 KEMPER AVE	LA CRESCENTA, CA 91214
SULLIVAN JOHN HOLDEN	SULLIVAN DEBORAH C	PO BOX 343	LOUGHMAN, FL 33858-0343
SULLIVAN LESLIE LEVI	SULLIVAN BRENDA ANN	PO BOX 515	INTERCESSION CITY, FL 33848-0515
SULLIVAN RICHARD C		1860 ORANGEWOOD AVE	SAINT CLOUD, FL 34772-7420
SUNRISE ORLANDO LLC		168 HAVERSTOCK HILL	LONDON, NW3 2AT U K
SUNSHINE REAL ESTATE PORTFOLIO LLC		1130 RUSH ST	CELEBRATION, FL 34747-4875
SUNSTATE INVESTMENTS LP		604 ADAMS WAY SW	EDMONTON, T6W 0H1 CANADA
SUSAN GRATCH		482 S. KELLER RD	ORLANDO, FL 32810
SUSAN GREENSTEIN		7423 GATHERING COURT	REUNION, FL 34747
SUSAN NORTHRIDGE		1130 TAPESTRY DR	CELEBRATION, FL 34747
SUSAN PACZEK		717 BROOKSHIRE DR	DAVENPORT, FL 33837
SUSAN REININGHAUS		204 FOGGY CREEK RD.	DAVENPORT, FL 33837
SUSAN WARD		601 SUNRIDGE WOODS BLVD	DAVENPORT, FL 33837
SUSIE WAULINE		200 CITRUSWOOD CT.	DAVENPORT, FL 33837
SUSSMAN WILLIAMA E	SUSSMAN CHRISTINA H	7408 OCONEE ST	REUNION, FL 34747-6732
SUTCH EMORY G II		136 SHEEHAN	MIDDLETON, DE 19709
SUZANNE CHMIELINSKI		875 SPRING PARK LOOP	CELEBRATION, FL 34747
SWARTBERG PETER	C/O HARDING & ASSOC TAX SERVICES INC	113 PONTOTOC ST #104	AUBURNDALE, FL 33823-3439
SWEENEY GERALD M		187 STAMFORD AVE	STAMFORD, CT 6902
SYMMONS GARRY	SYMMONS NICOLA	9 TOWER PLACE GREAT PARK, WARLINGHAM #304	SURREY, CR6 9PW U K
TAKAHARA NEWTON	PEDRO ALVARO	1361 TUSCANA LN UNIT 7101 #7101	DAVENPORT, FL 33896
TALLEYRAND ANDRE DR	TALLEYRAND RAYMONDE	8142 DRIGGS HILL	WEST PALM BEACH, FL 33411
TANZAMEDA LLC		VAN DEN ELSENSTRAAT 50	5694 NH BREUGEL, NETHERLANDS
TARPON IV LLC		18305 BISCAYNE BLVD STE 400	AVENTURA, FL 33160
TARR SUSAN		21 EMERSON DR, HORNCHURCH	ESSEX, RM11 1XH U K
TAWBUSH STANLEY	TAWBUSH PAMELA POWELL	13 CORAL REEF CT N #204	PALM COAST, FL 32137-8376
TAWFIK EIHAB HAFEZ	ABOUKABCHAT NAWAL	7673 HERITAGE CROSSING WAY 101 #101	REUNION, FL 34747-3155
TAYARA MAY		PO BOX 612696	MIAMI, FL 33261-2696
TCP II REEDY CREEK LLC	C/O F & W FORESTRY	PO BOX 3610	ALBANY, GA 31706
TEELUCKSINGH DOODNATH D		1012 E ANGELA ST	GONZALES, LA 70737-5412
TEFISA LLC		1660 W HILLSBORO BLVD #101	DEERFIELD, FL 33442
TEJPAUL SANDEEP	JOSEN MOHINA K	17 ROSCOE COURT #102	GREENVALE, NY 11548
TELESMANICH CATHY	TELESMANICH JOHNNY	153 CHATTERTON PKY	WHITE PLAINS, NY 10606-2208
TERENCE CHIPMAN		225 BAYPOINT DR.	DAVENPORT, FL 33837
TERI DOOLITTLE		203 EASTPARK DR	CELEBRATION, FL 34747
TERRACES AT REUNION CONDO ASSOC INC		7509 MOURNING DOVE CIR STE 102	REUNION, FL 34747
TERRACES AT REUNION LP	C/O MORRISON & HEAD LP	4210 SPICEWOOD SPRINGS RD STE 211 #101	AUSTIN, TX 78759
TERRACES AT REUNION LP	C/O MORRISON & HEAD LP	4210 SPICEWOOD SPRINGS RD STE 211 #103	AUSTIN, TX 78759
TERRACES AT REUNION LP	C/O MORRISON & HEAD LP	4210 SPICEWOOD SPRINGS RD STE 211 #203	AUSTIN, TX 78759
TERRACES AT REUNION LP	C/O MORRISON & HEAD LP	4210 SPICEWOOD SPRINGS RD STE 211 #102	AUSTIN, TX 78759
TERRACES AT REUNION LP	C/O MORRISON & HEAD LP	4210 SPICEWOOD SPRINGS RD STE 211 #202	AUSTIN, TX 78759
TERRACES AT REUNION LP	C/O MORRISON & HEAD LP	4210 SPICEWOOD SPRINGS RD STE 211 #302	AUSTIN, TX 78759
TERRACES AT REUNION LP	C/O MORRISON & HEAD LP	4210 SPICEWOOD SPRINGS RD STE 211 #303	AUSTIN, TX 78759
TERRAGLIO WILLIAM	TERRAGLIO AGATHA	1395 TUSCANA LN 8408 #8408	DAVENPORT, FL 33896
TERRAGLIO WILLIAM	TERRAGLIO AGATHA	15 CARMAN LN #4207	LESCONSET, NY 11767
TEZEN ADA I		339 S 4TH ST APT 3A	BROOKLYN, NY 11211
THERESA HOLDER		130 BENT OAK LOOP	DAVENPORT, FL 33837
THOMAS ANDREW ROBERT	THOMAS LYNNE FIONA	CLEMENSTONE HOUSE, CLEMENSTONE WICK	COWBRIDGE GLAMORGAN, CF1 7PZ U K
THOMAS DRABANT		256 PINE LAKE VIEW DR	DAVENPORT, FL 33837
THOMAS E MURCHISON REVOCABLE TRUST	FIRST NATIONAL BANK OF MOUNT DORA	PO BOX 1406	MOUNT DORA, FL 32756
THOMAS MASSEY		113 AZALEA DR	DAVENPORT, FL 33837
THOMAS PANASENY		777 S HARBOUR ISLAND BOULEVARD SUITE 320	TAMPA, FL 33602
THOUSAND OAKS HOA	C/O BOARD OF DIRECTORS	PO BOX 586	LOUGHMAN, FL 33858-0586
THUMBSUP INVESTMENTS LLC		18 BEECH PL	DANVILLE, NJ 7834
THYRSO RAMOS RS BUSINESS LLC		AV LAGO AZUL, ARACOIBA DA SERRA	SAO PAULO, 18190-000 BRAZIL
TIAN ZI		3225 TURTLE CREEK BLVD #935	DALLAS, TX 75219
TIFFANIE REYNOLDS		2421 BENJAMIN DRIVE	KISSIMMEE, FL 34744
TIMDALE LU		3275 CHARLEBROOK CT	MISSISSAUGA ON L5L 5B4, CANADA
TIMOTHY BASSETT		1133 INDIGO DR.	CELEBRATION, FL 34747
TIMOTHY SEIVERS LLC		141 AMSTERDAM RD	GROVE CITY, PA 16127-3405
TINA BIGNELL		255 BAYPOINT DRIVE	DAVENPORT, FL 33837
TINSLEY JONATHAN SPENCER		22 NEYLOND CRESENT HELLESDON	NORWICH NORFOLK NR65QF, UNITED KINGDOM
TJIA STEVE	TJIA CATHERINE, TJIA VINCENT	4618 91ST ST #201	LUBBOCK, TX 79424
TJS HOMES LLC		1535 SMOKETREE CIR	APOPKA, FL 32712
TKAR PROPERTIES LLC	C/O EASYCORPS LLC	341 RAVEN CIR	WYOMING, DE 19934
TODD CLARK		1203 GRAND RESERVE DR.	DAVENPORT, FL 33837
TOHO WATER AUTHORITY		951 MARTIN LUTHER KING BLVD	KISSIMMEE, FL 34741
TOHOPEKALIGA WATER AUTHORITY	C/O ALTUS GROUP	PO BOX 92129	SOUTHLAKE, TX 76092-0102
TOLENTINO FELIPE		1443 HOLLINGSWORTH OAKS DR #201	LAKELAND, FL 33803
TOLLEY VIVIAN		209 TOWN CENTER BLVD	DAVENPORT, FL 33896-5226
TOLLIVER KURTIS C	TOLLIVER SUSANNA	987 STONEGATE DR	BOZEMAN, MT 59715
TOMIE FAMILY TRUST	DISENSI JENNIFER ANNE CO-TR, TOMIE FREDERICK LEO CO-TR	2925 BERLIOZ ST	BROSSARD, J4Z 2R5 CANADA
TOMIE FAMILY TRUST	DISENSI JENNIFER ANNE TR, TOMIE FREDERICK LEO TR	529 CARACOLE WAY	ORLEANS, K4A 0W3 CANADA
TOOMEY JEREM S		2651 W SCHROCK RD	WASILLA, AK 99623-9097
TORRES JOSEPH	TORRES SANDRA	209 E 25TH ST APT 1F	NEW YORK, NY 10010
TORRES LUIS	TORRES BETTY	1530 BOSTON RD	BRONX, NY 10460
TORRES VALDEZ JOHNNY ALEJANDRO		VEB TIZIANA VILLAS, SET LOS TAMARINDOS/C LA CUMACA, SAN DIEGO/EDO #7108	CARABOBO, 2006 VENEZUELA
TOWN CENTER EAST PROPERTY OWNERS ASSOC INC		2180 W STATE ROAD 434	LONGWOOD, FL 32779-5041
TOWN CENTER RESERVE HOA	C/O LELAND MNGMT INC	5955 T G LEE BLVD STE 300	ORLANDO, FL 32822-4457

TOWN CENTER RESERVE HOA	C/O LELAND MNGMT INC	6972 LAKE GLORIA BLVD	ORLANDO, FL 32809-3200
TRAN MARK	TRAN NGOC HOAI QUOC	6213 BALZER ST #3406	REGINA, S4X 0J2 CANADA
TRAN MARK		6213 BALZER ST #4107	REGINA, S4X 0J2 CANADA
TRAN MARK	TRAN NGOC HOAI QUOC	6213 BALZER ST #6303	REGINA, S4X 0J2 CANADA
TRAN NGOC HOAI QUOC		6213 BALZER ST #2106	REGINA, S4X 0J2 CANADA
TREFOR THOMAS M		41 GRONANT ROAD PRESTATYN	DENBIGHSHIRE NORTH WALES LL199DT, UNITED KINGDOM
TRIHAN AMIT		5287 ADAIR OAK DR	ORLANDO, FL 32829
TRUST 110816-B0130	HATHAWAY LLC TR	2885 SANFORD AVE SW 25570	GRANDVILLE, MI 49418
TRUST NO 165RR		PO BOX 186	LAKE WALES, FL 33859
TSAHE FL TRUST	ALTOM TODD TR	3225 MCLEOD DR STE 777 #402	LAS VEGAS, NV 89121
TSAI MIN S	TSAI DOROTHY L	1619 S LANG AVE	WEST COVINA, CA 91790
TURTLE RIVER USA INC	C/O IRA R SHAPIRO	16375 NE 18TH AVE STE 225	NORTH MIAMI BEACH, FL 33162
TUSCANADA CORP		360 MOONEY AVE #7104	THUNDER BAY, P7B 5R4 CANADA
TUSCANADA CORP		360 MOONEY AVE #7204	THUNDER BAY, P7B 5R4 CANADA
ULLOA KENIA		4017 ALDER GROVE LN	RALEIGH, NC 27610
UPTOWN REUNION LLC		700 CELEBRATION AVE 212	CELEBRATION, FL 34747
URBINA EDUARDO		MUNOZ RIVERA 17 ST ZAFIRO	GUAYNABO, PR 00969-3475
URSULA LORENZO		519 WILD FORREST DR.	DAVENPORT, FL 33837
US BANK NATIONAL ASSOCIATION	C/O NATIONSTAR MORTGAGE LLC FORECLOSURE DEPT	PO BOX 619080	DALLAS, TX 75261
V & M LEGACY REUNION LLC		100 LINCOLN RD UNIT 320 #102	MIAMI BEACH, FL 33139
VALDES ALEXANDER		15510 LA VALLE ST	SYLMAR, CA 91342-3643
VALENCIA LAND CO LLC		1103 SCHROCK RD STE 104	COLUMBUS, OH 43229
VALERIO MILADY		6920 32nd AVE	WOODSIDE, NY 11377
VAN DRIEL DARIUS	VAN DER ERRELEN MARJOLIJN	PRINS HENDRIK STRAAT 43 A	2518HG DEN HAAG, HOLLAND
VAN EPPS MARK JAMES	VAN EPPS BRENDA	605 WESTVIEW CT #5402	SARNIA, N7S 0B8 CANADA
VANDIJK SOPHIA J		12956 MALLORY CIR APT 203	ORLANDO, FL 32828
VAQUERANO JOSE	ALVARADO SANTOS M	16 HANO ST	ALLSTON, MA 2134
VARMA SAURABH	VARMA RUCHIKA MALHAN	B-801 OBEROI WOODS, GOREGAON EAST #9305	MUMBAI, 400 063 INDIA
VASQUEZ CARLOS ARMANDO		323 ARBOR LAKE DR	DAVENPORT, FL 33896
VAUGHN ROBERTS		1116 RUSH ST.	CELEBRATION, FL 34747
VAZQUEZ ROBERT A		791 WILD TURKEY DR	PINE MOUNTAIN, GA 31822
VELTRI ANNA MARIA		111 BARROW ST APT 5E	NEW YORK, NY 10014
VERO MICHAEL G		LOWER BROADMOOR RD	CROWTHORNE BERKSHIRE RG45 7LA, UNITED KINGDOM
VICTOR UREÑA		1224 WAHUETA DOURT	KISSIMMEE, FL 34744
VILLAMIL JOSE R	JARAUTA IMMACULADA	PO BOX 69	BAYAMON, PR 960
VILLAS AT REUNION SQ LLC		7855B OSCEOLA POLK LINE RD	DAVENPORT, FL 33896
VILLENEUVE JASON L		1900 GRANITE RD #7303	THUNDER BAY, P7G 1M4 CANADA
VILLENEUVE JEFFREY GRANT		1870 GRANITE RD #1307	THUNDER BAY, P7G 1M4 CANADA
VINCE EDLEBECK		213 HANGING MOSS RD.	DAVENPORT, FL 33837
VINEY & AMITA KUMAR REV TRUST	KUMAR VINEY TR, KUMAR AMITA TR	1631 NW 132ND ST #6207	CLIVE, IA 50325
VINEY AND AMAITA KUMAR TRUST	KUMAR VINEY TR, KUMAR AMITA TR	1631 NW 132ND ST #1405	CLIVE, IA 50325
VINEY STEPHEN		21 DUDSBURY ROAD, WEST PARLEY FERNDOWN #101	DORSET, BH22 8RA U K
VIRGINIA ANDRADA REV TRUST	ANDRADA ROMEO TR, ANDRADA VIRGINIA TR	3985 WILD LIME LN	CORAL SPRINGS, FL 33065-6005
VIRGINIA HEDDEN		423 MEADOW GREEN DRIVE	DAVENPORT, FL 33837
VOEHL LAWRENCE E	VOEHL JEANNE	9202 BRECKENRIDGE LN	EDEN PRAIRIE, MN 55347
VOX INVESTMENTS LLC		RUA DOS FICUS QUADRA 12 LOTE 4A, ALDEIA DO VALE	GOIANIA, BRAZIL
WADDELL ERIC J	WADDELL EDITH A	1415 STICKLEY AVE	CELEBRATION, FL 34747
WALDRON MARIANNE B		PO BOX 4230	PORT JERVIS, NY 12771-4230
WALIA VANIL	WALIA DEEPALI	25 HUNTING HOLLOW CT	DIX H ILLS, NY 11746
WALKER BARRIE		ASHLEA HOUSE 13 LOUD VIEW TERRACE	GREENCROFT STANLEY DH9 8PF, UNITED KINGDOM
WALKER JAMES J III		82 HILLSIDE AVE	THOMASTON, CT 06787-1444
WALL ROBERT	WALL CHRISTINA	225 CEDAR LK N #301	DENVILLE, NJ 07834-1865
WALLIS TERENCE GRAHAM		RIVERGARTH MARTON	SINNINGTON YORK NORTH YORKSHIRE YO626RD, ENGLAND
WALSH JAMES P	WALSH JANE A	1719 CRESTVIEW DR #302	NEW ULM, MN 56073
WANG AMY HUEI MEI		2480 PALAZZO CT	BUFFALO GROVE, IL 60089
WANG MING GANG		65 TAMPINES CENTRAL 7 #12-30 #3103	SINGAPORE, 528597 SINGAPORE
WARBURTON JENNIFER ANN	PAGETT DAVID ROSTRON	12 CHESTNUT CLOSE, MIDDLEWICH #4204	CHESHIRE, CW10 9QJ U K
WARDLE RANDOLPH S	WARDLE DONNA J	1371 TUSCAN TER 6205 #6205	DAVENPORT, FL 33896
WATSON NIGEL	WATSON EMMA	7 ST MARYS AVE	LONDON, E11 2NR U K
WEBER FAMILY LIMITED PARTNERSHIP		4 PIONEER RIDGE DR	KITCHENER, N2P 2L5 CANADA
WEI CHISHAN		PO BOX 580467	KISSIMMEE, FL 34758
WELCH MICHAEL R	WELCH LISA A	3180 SUNDANCE PATH	STEVENSVILLE, MI 49127-9378
WELCH WINSTON		115-80 220TH ST	CAMBRIA HEIGHTS, NY 11411
WENDER MELINDA	WENDER BRADLEY	N4005-7 BLUFFVIEW DR	IRON MOUNTAIN, MI 49801
WENG WENDONG	XU HIN	3 PLEASANT VALLEY WAY #302	WEST WINDSOR, NJ 8550
WENG WENDONG	XU BIN	3 PLEASANT VALLEY WAY WEST #301	WINDSOR, NJ 8550
WESSELS MARTHA JEAN		117 N SANBORN AVE #9101	JEFFERSON, WI 53549
WESTERMAN HOWARD		15505 WRIGHT BROTHERS DR	ADDISON, TX 75001
WESTWELL SIMON MATTHEW	WESTWELL JACQUELINE ANN	SWAN HOUSE MARLOW BRIDGE LANE, MARLOW	BUCKINGHAMSHIRE, SL7 1RJ U K
WHELAN CONOR		117 FORTFIELD ROAD #7301	DUBLIN, IRELAND
WHELAN PRIONSIOS	WHELAN CATHERINE	WHEATFIELD ARDCLOUGH, SHAFFAN #8301	CO KILDARE, IRELAND
WHITE IVEL A	WHITTAKER SHANNON L	232-10 LINDEN BLVD 1ST FLR	CAMBRIA HEIGHTS, NY 11411
WHITFIELD ELVIN JR		425 N 5TH ST	HAINES CITY, FL 33844-4103
WICKHAM MARTIN	WICKHAM DARAGH, WICKHAM MICHELE	WHEATFIELD, ARDCLOUGH SHAFFAN #8405	CO KILDARE, IRELAND
WIESEL MARK	WIESEL TANYA	8 PRENTICE COURT #203	CAMBRIDGE, N1P 1G1 CANADA
WILLIAM GUILLETTE		1400 CELEBRATION AVENUE	CELEBRATION, FL 34747
WILLIAM MATTHEWS		136 FOGGY CREEK RD.	DAVENPORT, FL 33837
WILLIAM ROBINSON		137 FOGGY CREEK RD.	DAVENPORT, FL 33837
WILLIAM WING		104 WILD FORREST DR	DAVENPORT, FL 33837
WILLIAMS BRENT JOHNATHON		3 AUDLEY WAY	ASCOT BERKSHIRE SL5 8EE, UNITED KINGDOM

WILLIAMS JAMES F	WILLIAMS PEGGY J	1401 OLDE POST RD #202	PALM HARBOR, FL 34683
WILSON DON V	WILSON FANNIE E	PO BOX 358 #6405	LOUGHMAN, FL 33858-0358
WILSON IAN		1 WEYCROFT PARK RD	WEYBRIDGE SURRY KT138HH, ENGLAND
WILSON INA EST		580 EMPIRE BLVD APT 3F	BROOKLYN, NY 11225-3152
WILSON WALLACE WILLIAM	WILSON SHARON CHRISTINE	7683 HERITAGE CROSSING WAY 302 #302	KISSIMMEE, FL 34747
WINDWOOD BAY HOA INC	C/O NE-AN SERVICES	PO BOX 770446	ORLANDO, FL 32877-0446
WINDY CHAMPIONS LLC		602 SOUTH BLVD	TAMPA, FL 33606
WITTMAN JOSEPH J III		10 S MAPLE AVE	MARLTON, NJ 8053
WOLBERG-STOK ANDRES	BLUMENFELD MONICA	766 HERITAGE DR #9306	WESTON, FL 33326-4539
WOLFE KARYL A	WOLFE KARYN L	518 VICTOR DR #303	CIRCLEVILLE, OH 43114
WOLFE LEE	WOLFE NATASHA, DUPREE DAVID	PO BOX 3172 #1308	PARADISE, A1L 3W3 CANADA
WOLFF GARY E		3775 SUNRISE LAKE	MILFORD, PA 18337
WONG CHRISTOPHER WHYEMENG	HIEW YU TING	28 MEDWAY DRIVE #5107	SINGAPORE, 556523 REPUBLIC OF SINGAPORE
WONG JESSICA CHAK KWUN	WONG KATHLEEN	1598 HERITAGE CROSSING CT 301 #301	REUNION, FL 34747
WONG KOW CHAI		85-42 67TH DR	REGO PARK, NY 11374
WORLDMARK THE CLUB	TAX DEPT	6277 SEA HARBOR DR #101	ORLANDO, FL 32821
WORLDMARK THE CLUB	TAX DEPT	6277 SEA HARBOR DR #102	ORLANDO, FL 32821
WORLDMARK THE CLUB	TAX DEPT	6277 SEA HARBOR DR #103	ORLANDO, FL 32821
WORLDMARK THE CLUB	TAX DEPT	6277 SEA HARBOR DR #104	ORLANDO, FL 32821
WORLDMARK THE CLUB	TAX DEPT	6277 SEA HARBOR DR #201	ORLANDO, FL 32821
WORLDMARK THE CLUB	TAX DEPT	6277 SEA HARBOR DR #202	ORLANDO, FL 32821
WORLDMARK THE CLUB	TAX DEPT	6277 SEA HARBOR DR #203	ORLANDO, FL 32821
WORLDMARK THE CLUB		6277 SEA HARBOR DR #204	ORLANDO, FL 32821
WORLDMARK THE CLUB	TAX DEPT	6277 SEA HARBOR DR #301	ORLANDO, FL 32821
WORLDMARK THE CLUB	TAX DEPT	6277 SEA HARBOR DR #302	ORLANDO, FL 32821
WORLDMARK THE CLUB	TAX DEPT	6277 SEA HARBOR DR #303	ORLANDO, FL 32821
WORLDMARK THE CLUB	TAX DEPT	6277 SEA HARBOR DR #304	ORLANDO, FL 32821
WORLDMARK THE CLUB	TAX DEPT	6277 SEA HARBOR DR #401	ORLANDO, FL 32821
WORLDMARK THE CLUB	TAX DEPT	6277 SEA HARBOR DR #402	ORLANDO, FL 32821
WORLDMARK THE CLUB		9805 WILLOWS RD #101	REDMOND, WA 98052
WORRELL WILLIAM	MCACHREN GREG, MCACHREN DIANE	1415 OCEAN SHORE BLVD UNIT 1009	ORMOND BEACH, FL 32176
WORSFOLD STEVEN		78 DEERLEAP WAY	BRAINTREE ESSEX CM7 9FM, ENGLAND
WOTTON IAN	DUKES SALLY	HALL FARM BARNS, 11 HILLAM HALL VIEW, HILLAM #201	LEEDS, LS25 5NR U K
WRIGHT COLIN		8 TUDORS CLOSE, CALVERT #1108	BUCKINGHAM, MK18 2FE U K
WU ANDREW		18 CARLTON AVE	PORT WASHINGTON, NY 11050
WU LIAN HUO		8 LANDELY LN	OLD WESTBURY, NY 11568
WUGHALTER ERIC		172 LOCUST LANE #3107	IRVINGTON, NY 10533
WYMONT FLORIDA III LLC		201 JACKSON ST	DENVER, CO 80206
WYNNE LORRAINE		199 ASHLAWN PARK, BALLYBRACK	DUBLIN, IRELAND
XI SHIXIN		ROOM 409 BLDG 10 JAI-XILI BAIYUM RD, XICHENG SISTRICT #4103	BEIJING, CHINA
XU JIM	LIU PRISCILLA	514 THIRD ST #302	PALISADES PARK, NJ 07650-1804
XVW LLC		407 LINCOLN RD STE 11C #201	MIAMI BEACH, FL 33139
YAMA SET LLC	C/O JASON M EISNER ESQ	5550 GLADES RD STE 250	BOCA RATON, FL 33431
YAMMINE ZIAD SARKIS HABIB		P O BOX 11, MINET EL HOSN	BEIRUT, 846 LEBANON
YANOVITCH GEORGE		1970 E OSCEOLA PARKWAY	KISSIMMEE, FL 34743
YAO GUANGJI	TANG XI	112 MONKHOUSE RD	MARKHAM, L6E 2A6 CANADA
YE LIN		1017 ARCOLA GLENN DR	COLLEGEVILLE, PA 19426-3496
YE YU		FOUR SEASONS 9 BUILDING 3 UNIT 1805, SHIJINGSHAN DISTRICT	BEIJING, CHINA
YI JAE-YONG STEVE	YI OKHWA ROSE	47 PRINCETON ROAD #4406	ETOBICOKE, M8X 2E3 CANADA
YIM PETER KI SOON	YIM EUN MI	10 FERN AVE #5404	RICHMOND HILL, L4B 3R7 CANADA
YIM PETER KI SOON	YIM EUN MI	10 FERN AVE #8201	RICHMOND HILL, L4B 3R7 CANADA
YIP STEVEN	YIP TINA	105 NORTH CT	ROSLYN HEIGHTS, NY 11577
YOON AN RYE	YOON JONG-SIL	27 ROBALDON ROD #8207	ETOBICOKE, M9A 5A8 CANADA
YOON CHEOLJONG	YOON INJUNG	91 FINCH AVE E #5403	TORONTO, M2N 4R4 CANADA
YOUNG RICKY A	YOUNG PAMELA P	PO BOX 455	BALLINGER, TX 76821
YOUNG WARREN		350-65 STREET APT 12-F	BROOKLYN, NY 11220-4939
YU BONNIE	HAN WONZA	56 ELMWOOD AVENUE #4301	TORONTO, M2N 3L9 CANADA
YU LAOSEN		3111 AUSTIN ST	NAPERVILLE, IL 60564-3172
YU XIAOCHUAN		12933 127TH DR NE #F201	KIRKLAND, WA 98034
YUAN HONGXIA		8545 VIA BELLA NOTTE	ORLANDO, FL 32836-7709
YUEN CHI CHING	YUEN CEEUNC MAN, YUEN DAVE C	4 CAPTAINS WOODS RD	WHITEHOUSE STATION, NJ 8889
ZAIB-SHAD LLC		15 MARGARET DR	SOMERSET, NJ 8873
ZALAZAR ROBERT		7221 45TH AVE APT 1	WOODSIDE, NY 11377-5108
ZARA GILLESPIE		521 HANGING MOSS RD	DAVENPORT, FL 33837
ZHANG LIXIN		51 SOUTH WOODSIDE LN #303	BUFFALO, NY 14221
ZHU DONGHUI		1110 HOLFORD DR	FRISCO, TX 75034
ZILKHA RONNY	ZILKHA NAOMI, FELLOWS GLENN R	14 ENGINEERS RD #302	ROSLYN, NY 11576
ZIMMERMAN JORDAN	ZIMMERMAN JAYLENE	196 IRON BIRDGE DR	MOOSE JAW, S6J 0B5 CANADA
ZIPPES ALBERTO FERRNANDO		8020 TUSCANY WAY UNIT 2407 #2407	DAVENPORT, FL 33896

MEETING NOTICE

Central Florida Expressway Authority

PUBLIC MEETING #2
Poinciana Parkway Extension Project Development and Environment (PD&E) Study

DATE: March 14, 2019

TIME: 5:30 p.m. – 7:30 p.m.

LOCATION: Poinciana High School Cafeteria
2300 South Poinciana Blvd.
Kissimmee, FL 34758

The Central Florida Expressway Authority (CFX) is conducting a Project Development and Environment (PD&E) Study for the proposed Poinciana Parkway Extension, as identified in our 2040 Master Plan. The study will determine if a limited access facility between the north end of the Poinciana Parkway bridge over the Reedy Creek Mitigation Bank and County Road 532 at the Osceola County/Polk County line is viable and fundable in accordance with CFX policies and procedures.

CFX will hold a public meeting for this study on **Thursday, March 14 from 5:30 p.m. to 7:30 p.m. at the Poinciana High School Cafeteria located at 2300 South Poinciana Boulevard in Kissimmee, FL 34758.** The meeting will be held in an open house format and community members may come at any point during the meeting time to view the exhibits, ask questions and provide comments. A looping audiovisual presentation providing an overview of the study will be available for viewing throughout the meeting.

For more information, visit the study's website at https://bit.ly/2KECX9a .

Section 286.0105, Florida Statutes states that if a person decides to appeal any decision made by a board, agency, or commission with respect to any matter considered at a meeting or hearing, he will need a record of the proceedings, and that, for such purpose, he may need to ensure that a verbatim record of the proceedings is made, which record includes the testimony and evidence upon which the appeal is to be based.

Persons who require translation services, which are provided at no cost, should contact CFX at (407) 690-5000 x5317 or by email at Iranetta.dennis@CFXway.com at least three (3) business days prior to the event.

In accordance with the Americans with Disabilities Act (ADA), if any person with a disability as defined by the ADA needs special accommodation to participate in this proceeding, then not later than two (2) business days prior to the proceeding, he or she should contact the Central Florida Expressway Authority at (407) 690-5000.

Posted 2/19/19 at CFX Administration Building

AFFIDAVIT OF PUBLICATION
THE LEDGER
Lakeland, Polk County, Florida

STATE OF FLORIDA)
COUNTY OF POLK)

Before the undersigned authority personally appeared Rhonda Gentle who on oath says that she is an Account Executive for Advertising at The Ledger, a daily newspaper published at Lakeland in Polk County, Florida; that the attached copy of advertisement, being a

PUBLIC MEETING NOTICE

In the matter of **CFX PROJECT 599-224**

Concerning **POINCIANA PARKWAY EXTENSION**

was published in said newspaper in the issues of

2-24, 3-10; 2019

Affiant further says that said The Ledger is a newspaper published at Lakeland, in said Polk County, Florida, and that the said newspaper has hereto been continuously published in said Polk County, Florida, daily, and has been entered as second class matter at the post office in Lakeland, in said Polk County, Florida, for a period of one year next preceding the first publication of the attached copy of advertisement; and affiant further says that she has neither paid nor promised any person, firm or corporation any discount, rebate, commission or refund for the purpose of securing this advertisement for publication in the said newspaper.

Signed .....

Rhonda Gentle
Advertising Account Executive
Who is personally known to me.

Sworn to and subscribed before me this 11th day of March, A.D.2019

.....

Notary Public

SEAL

PATRICIA ANN ROUSE
MY COMMISSION # GG 003762
EXPIRES: October 17, 2020
Bonded Thru Notary Public Underwriters

PUBLIC MEETING NOTICE CFX Project Development and Environment (PD&E) Study Poinciana Parkway Extension CFX Project Number: 599-224

The Central Florida Expressway Authority (CFX) is conducting a Project Development and Environment (PD&E) Study for the proposed Poinciana Parkway Extension, as identified in our 2040 Master Plan. The study will determine if a limited access facility between the north end of the Poinciana Parkway bridge over the Reedy Creek Mitigation Bank and County Road 532 at the Osceola County/Polk County line is viable and fundable in accordance with CFX policies and procedures.

CFX will hold a public meeting for this study on **Thursday, March 14, from 5:30 p.m. to 7:30 p.m. in the cafeteria at Poinciana High School**, located at 2300 South Poinciana Boulevard, Kissimmee, FL 34758. The meeting will be held in an open house format and community members may come at any point during the meeting time to view the exhibits, ask questions and provide comments. A looping audiovisual presentation providing an overview of the study will be available for viewing throughout the meeting.

The overall goals of this project are to improve roadway connections from CR 532 to the greater Poinciana area; reduce congestion and delays on local roads; accommodate anticipated transportation demand; provide consistency with local and regional plans; support economic vitality and job creation; support intermodal opportunities; and enhance evacuation and emergency services.

Initial PD&E study alternatives were presented for public input at the last public meeting held on September 25, 2018. Based on the input we received, the alternatives have been further refined.

The exhibits that will be on display include the three study alternatives and their potential impacts to the physical, natural, social and cultural environment. Public involvement and interagency coordination have been an integral part of the assessment process, and opportunities for participation will continue throughout the duration of the study process.

If you have questions or would like more information about the study, please contact Mary Brooks, Public Involvement Coordinator, by phone at 407-802-3210, or by email at ProjectStudies@CFXway.com, or go to https://bit.ly/2KECX9s to visit the study webpage.

Public participation is solicited without regard to race, color, national origin, age, sex, religion, disability or family status. Persons who require accommodations under the Americans with Disabilities Act or persons who require translation services, free of charge, should contact Ms. Putnam as noted above at least seven (7) days prior to the meeting.

L1229 2-24, 3-10; 2019

E-Sheets® by MerlinOne

Legal **Orlando Sentinel** Contact

Search Hits: 1 of 3

Publication: **Orlando Sentinel**
Publication Date: **March 10, 2019**
Agency:
Advertiser (#): **Quest Corporation of America (Attn:Shari Croteau) (CU80034902)**
Description: **March 14, from 5:30 p.m. to 7:30 p.m.**
Insertion Number:
Ad Number: **6150176-1S01**
Color, Ad Size: **B&W, 1 columns x 0.07 Inches**
Sales Rep: **Aguillon,Bryant**
Edition: **CLASS**
Zone: **FLA**
Section, Page: **TRAN (D), 2**

Find My ads on this page

Email this ad

D1 D2 D3



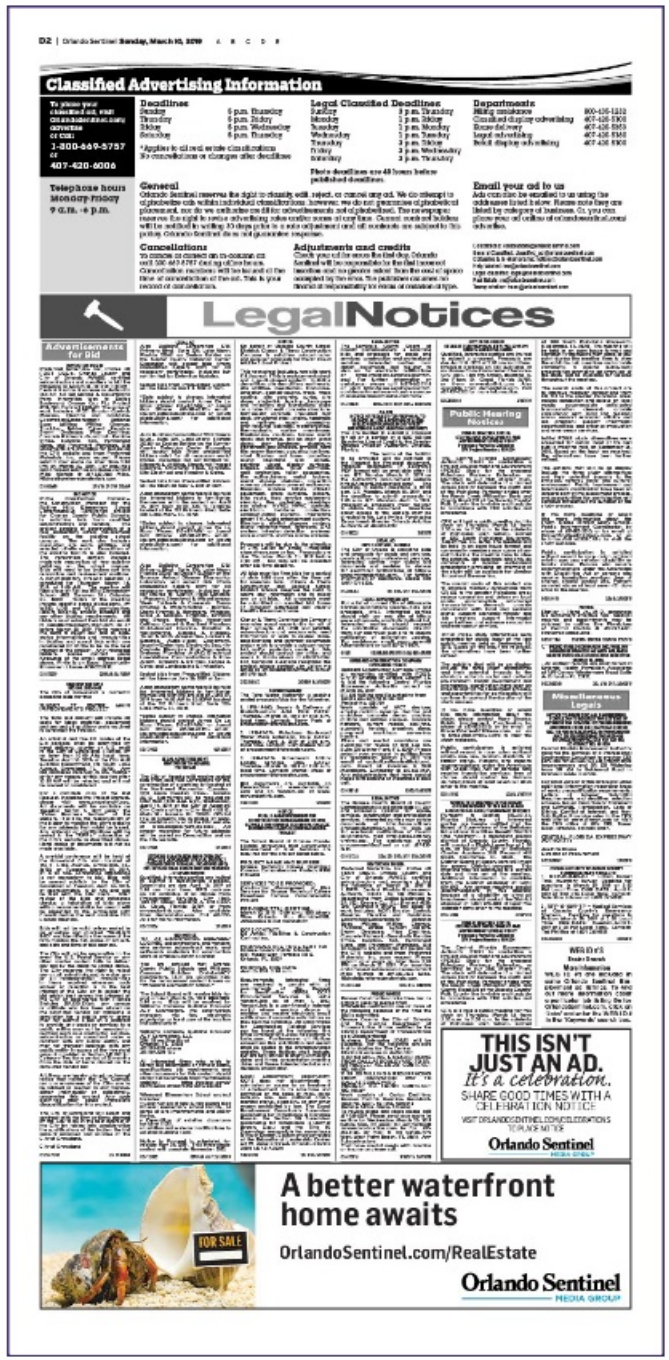

OSCEOLA
NEWS-GAZETTE

108 Church Street, Kissimmee, FL 34741 • 407-846-7600 (P) • 321-402-2946 (F) • www.aroundosceola.com

Classified Advertising Receipt

QUEST CORP OF AMERICA**
17220 CAMELOT CT #
GLORIA FREEMAN
LAND O LAKES, FL 34638

Acct#:26026
Ad#:26910
Phone#:866-662-6273
Date:02/20/2019

Salesperson: GLUGO **Classification: Legals** **Ad Size: 1.0 x 9.60**

Advertisement Information:

Description	Start	Stop	Ins.	Cost/Day	Total
News Gazette Legals	02/28/2019	03/07/2019	2	72.38	144.76
Affidavit Fee	-	-	-	-	3.00

Payment Information:

Date:	Order#	Type
02/19/2019	26910	CreditCard

Total Amount: 147.76
Total Payments: 147.76
Amount Due: 0.00

Thank you for your business.
Comment: CFX Project (PD*E) Study, PUBLIC MEETING NOTICE

Ad Copy

PROOF OF PUBLICATION
From

OSCEOLA NEWS-GAZETTE

STATE OF FLORIDA
COUNTY OF OSCEOLA

Before me, the undersigned authority, personally appeared Keith Vorse, who on oath says that he is the Legal Clerk of the Osceola News-Gazette, a twice-weekly newspaper published at Kissimmee, in Osceola County, Florida; that the attached copy of the advertisement was published in the regular and entire edition of said newspaper in the following issues:

February 28, 2019, March 07, 2019,

Affiant further says that the Osceola News-Gazette is a newspaper published in Kissimmee, in said Osceola County, Florida, and that the said newspaper has heretofore been continuously published in said Osceola County, Florida, each week and has been entered as periodicals postage matter at the post office in Kissimmee, in said Osceola County, Florida, for a period of one year preceding the first publication of the attached copy of advertisement; and affiant further says that he has neither paid nor promised any person, firm or corporation any discount, rebate, commission or refund for the purpose of securing this advertisement for publication in the said newspaper.

Sworn and subscribed before me by Keith Vorse, who is personally known to me, this

March 7, 2019

GARY P. LUGO
MY COMMISSION # GG 013269
EXPIRES: October 23, 2020
Bonded Thru Notary Public Underwriters

In THE MATTER OF:
PUBLIC MEETING NOTICE
CFX Project (PD*E) Study

FIRST PUBLICATION: February 28, 2019
LAST PUBLICATION: March 07, 2019

PUBLIC MEETING NOTICE
CFX Project Development and Environment (PD&E) Study Poinciana Parkway Extension, CFX Project Number: 599-224

The Central Florida Expressway Authority (CFX) is conducting a Project Development and Environment (PD&E) Study for the proposed Poinciana Parkway Extension, as identified in our 2040 Master Plan. The study will determine if a limited access facility between the north end of the Poinciana Parkway bridge over the Reedy Creek Mitigation Bank and County Road 532 at the Osceola County/Polk County line is viable and fundable in accordance with CFX policies and procedures.

CFX will hold a public meeting for this study on **Thursday, March 14, from 5:30 p.m. to 7:30 p.m. in the cafeteria at Poinciana High School**, located at 2300 South Poinciana Boulevard, Kissimmee, FL 34758. The meeting will be held in an open house format and community members may come at any point during the meeting time to view the exhibits, ask questions and provide comments. A looping audiovisual presentation providing an overview of the study will be available for viewing throughout the meeting.

The overall goals of this project are to improve roadway connections from CR 532 to the greater Poinciana area; reduce congestion and delays on local roads; accommodate anticipated transportation demand; provide consistency with local and regional plans; support economic vitality and job creation; support intermodal opportunities; and enhance evacuation and emergency services.

Initial PD&E study alternatives were presented for public input at the last public meeting held on September 25, 2018. Based on the input we received, the alternatives have been further refined.

The exhibits that will be on display include the three study alternatives and their potential impacts to the physical, natural, social and cultural environment. Public involvement and interagency coordination have been an integral part of the assessment process, and opportunities for participation will continue throughout the duration of the study process.

If you have questions or would like more information about the study, please contact Mary Brooks, Public Involvement Coordinator, by phone at 407-802-3210, or by email at ProjectStudies@CFXway.com, or go to https://bit.ly/2KECX9a to visit the study webpage.

Public participation is solicited without regard to race, color, national origin, age, sex, religion, disability or family status. Persons who require accommodations under the Americans with Disabilities Act or persons who require translation services, free of charge, should contact Ms. Putnam as noted above at least seven (7) days prior to the meeting.
February 28, 2019
March 7, 2019

Make remittance to: Osceola News-Gazette,
108 Church Street,
Kissimmee, FL 34741
Phone: (407) 846-7600 Fax: (321) 402-2946
Email: legalads@osceolanewsgazette.com
You can also view your Legal Advertising on
www.AroundOsceola.com or
www.FloridaPublicNotices.com
Ad#26910

rovided in the Florida robate Rules WITHIN THE IME REQUIRED BY LAW, hich is on or before the date iat is 3 months after the ate of service of a copy of ie Notice of Administration n that person, or those bjections are forever barred. he 3-month time period may nly be extended for estoppel ased upon a misstatement y the personal represent- tive regarding the time eriod within which an bjection must be filed. The me period may not be xtended for any other eason, including affirmative epresentation, failure to dis- lose information, or mis- onduct by the personal epresentative or any other erson. Unless sooner arred by section 733.212(3), ll objections to the validity of will or any codicils, venue r the jurisdiction of the court nust be filed no later than he earlier of the entry of an rder of final discharge of the ersonal representative or 1 ear after service of the otice of administration.

A petition for determination f exempt property is equired to be filed by or on ehalf of any person entitled o exempt property under ection 732.402 WITHIN HE TIME REQUIRED BY AW, which is on or before he later of the date that is 4 nonths after the date of ervice of a copy of the lotice of Administration on uch person or the date that s 40 days after the date of ermination of any pro- eeding involving the onstruction, admission to robate, or validity of the will r involving any other matter ffecting any part of the xempt property, or the right f such person to exempt roperty is deemed waived.

An election to take an lective share must be filed y or on behalf of the urviving spouse entitled to n elective share under ections 732.201-732.2155 WITHIN THE TIME EQUIRED BY LAW, which s before the earlier of the ate that is 6 months after he date of service of a copy f the Notice of Admin- stration on the surviving pouse, or an attorney in fact r a guardian of the property f the surviving spouse, or he date that is 2 years after he date of the decedent's eath. The time for filing an lection to take an elective hare may be extended as rovided in the Florida robate Rules.

Personal Representative:
/s/ Marilyn G. Mahoney
Marilyn G. Mahoney
404 Iris Street
Celebration, FL 347747

Attorney for Personal Representative:
/s/ Jonathan W. Shirley
Jonathan W. Shirley
Florida Bar No. 0462004
171 Circle Drive
Maitland, FL 32751
407-629-8333 (office)
407-629-8252 (fax)

is February 1, 2019. Medical records may be obtained from Dr. Angel G. Pagan or Dr. Mazin Shikara, at 819 N Central Ave, Kissimmee, FL 34741.
February 28, 2019
March 7, 14, 21, 2019

NOTICE OF PUBLIC AUCTION

The vehicles described below shall be sold at Public Auction at 3:00 P.M., on the dates listed below. Cash only.

Auction to be held at DELLWOOD SERVICE, 2112 North Main Street, Kissimmee, Florida 34744. Telephone: (407) 847-2334.

MARCH 20, 2019

1). 2005 JEEP
VIN: 1J8GL38K15W501182
March 7, 2019

PUBLIC MEETING NOTICE CFX Project Development and Environment (PD&E) Study Poinciana Parkway Extension, CFX Project Number: 599-224

The Central Florida Expressway Authority (CFX) is conducting a Project Development and Environment (PD&E) Study for the proposed Poinciana Parkway Extension, as identified in our 2040 Master Plan. The study will determine if a limited access facility between the north end of the Poinciana Parkway bridge over the Reedy Creek Mitigation Bank and County Road 532 at the Osceola County/Polk County line is viable and fundable in accordance with CFX policies and procedures.

CFX will hold a public meeting for this study on **Thursday, March 14, from 5:30 p.m. to 7:30 p.m. in the cafeteria at Poinciana High School**, located at 2300 South Poinciana Boulevard, Kissimmee, FL 34758. The meeting will be held in an open house format and community members may come at any point during the meeting time to view the exhibits, ask questions and provide comments. A looping audiovisual presentation providing an overview of the study will be available for viewing throughout the meeting.

The overall goals of this project are to improve roadway connections from CR 532 to the greater Poinciana area; reduce congestion and delays on local roads; accommodate anticipated transportation demand; provide consistency with local and regional plans; support economic vitality and job creation; support intermodal opportunities; and enhance evacuation and emergency services.

Initial PD&E study alternatives were presented for public input at the last public meeting held on

WARNING
Notice of Application for Tax Deed

Notice is hereby given that JAMES E ROSASCO, the holder of tax certificate No. **9869**, issued on June-01-2012, has filed said certificate in this office and has made application for a tax deed to be issued thereon. The tax certificate information is as follows: Apparent Titleholder(s): PHARAON THERVIL Assessed to:
Legal Description: S 165 FT OF N 1650 FT OF E1/2 OF W1/2 OF W1/2 OF SW1/4, LESS E 25 FT Parcel No.: 35 27 33 0000 4020 0000

All of said property being in the County of Osceola, State of Florida.

Unless said certificate be redeemed according to law, the property described therein will be sold to the highest bidder on line at www.osceola.realtaxdeed.com on, the 9th day of April, 2019 at 11:00 a.m. Property is sold subject to any additional outstanding taxes.

DATED this day, February 19, 2019, publication of this notice is requested. Notice to be published in the OSCEOLA NEWS-GAZETTE.
ARMANDO RAMIREZ
Clerk of the Circuit Court, Osceola County, Florida
By: DC, DEPUTY CLERK
March 7, 14, 21, 28, 2019

WARNING
Notice of Application for Tax Deed

Notice is hereby given that JAMES E ROSASCO, the holder of tax certificate No. **9862**, issued on June-01-2012, has filed said certificate in this office and has made application for a tax deed to be issued thereon. The tax certificate information is as follows: Apparent Titleholder(s): MATTIE D WALKER, WILLIE U WALKER Assessed to:
Legal Description: S 165 FT OF N 660 FT OF W1/2 OF E1/2 OF W1/2 OF SW1/4, LESS W 25 FT Parcel No.: 35 27 33 0000 3070 0000

All of said property being in the County of Osceola, State of Florida.

Unless said certificate be redeemed according to law, the property described therein will be sold to the highest bidder on line at www.osceola.realtaxdeed.com on, the 9th day of April, 2019 at 11:00 a.m. Property is sold subject to any additional outstanding taxes.

DATED this day, February 19, 2019, publication of this notice is requested. Notice to be published in the OSCEOLA NEWS-GAZETTE.
ARMANDO RAMIREZ
Clerk of the Circuit Court, Osceola County, Florida
By: DC, DEPUTY CLERK
March 7, 14, 21, 28, 2019

WARNING
Notice of Application for Tax Deed

Notice is hereby given that WAGNER SOARES, the holder of tax certificate No. **7111**, issued on June-01-2016, has filed said certificate in this office and has made application for a tax deed to be issued thereon. The tax certificate information is as follows:
Apparent Titleholder(s): RALPH PERALTA, Assessed to:
Legal Description: BEG 495 FT N & 2005 FT E OF SW COR OF NW 1/4 RUN E 610 FT S 165 FT, W 610 FT N 165 FT TO POB AKA LOTS 228 & 229 Parcel No.: 36 27 33 0000 2280 0000

All of said property being in the County of Osceola, State of Florida.

Unless said certificate be redeemed according to law, the property described therein will be sold to the highest bidder on line at www.osceola.realtaxdeed.com on, the *9th day of April, 2019 at 11:00 a.m.* Property is sold subject to any additional outstanding taxes.

DATED this day, February 19, 2019, publication of this notice is requested. Notice to be published in the OSCEOLA NEWS-GAZETTE.
ARMANDO RAMIREZ
Clerk of the Circuit Court, Osceola County, Florida
By: DC, DEPUTY CLERK
March 7, 14, 21, 28, 2019

***NOTICE OF PUBLIC SALE**

PERSONAL PROPERTY OF THE FOLLOWING TENANTS WILL BE SOLD FOR CASH TO SATISFY RENTAL LIENS IN ACCORDANCE WITH FLORIDA STATUTES, SELF STORAGE FACILITY ACT, SECTIONS 83-806 AND 83-807; CONTENTS MAY INCLUDE KITCHEN, HOUSEHOLD ITEMS, BEDDING, TOYS, GAMES, PACKED CARTON, FURNITURE, TOOLS, TRUCKS, CARS ETC. THERE'S NO TITLE FOR VEHICLES SOLD AT THE LIEN SALE. OWNERS RESERVE THE RIGHT TO BID ON UNITS. Lien sale to be held online ending **Tuesday, MARCH 19 2019** - at the times indicated below. Viewing and bidding will only be available online at

and County Court
By: /s/ SV
As Deputy Clerk
Februaruy 14, 21, 28, 2019
March 7, 2019

IN THE CIRCUIT COURT
FOR OSCEOLA
COUNTY, FLORIDA
File No. 2018-CP-757PR
PROBATE DIVISION
IN RE: ESTATE OF
JAMES A. MAHONEY,

CIRCUIT CIVIL DIVISION
Case #: 2018-CA-003586 MF
JPMC SPECIALTY
MORTGAGE LLC,
F/K/A WM SPECIALTY
MORTGAGE LLC,
Plaintiff,
vs.
NICHALUS R. GRIFFITHS,
A/K/A NICHOLAS R.
GRIFFITHS, A/K/A NICHALUS GRIFFITHS, et al,
Defendant(s).

NOTICE OF ACTION
TO: NICHALUS R. GRIFFITHS A/K/A NICHOLAS R. GRIFFITHS, A/K/A NICHALUS GRIFFITHS
RESIDENT: Unknown
LAST KNOWN ADDRESS: 2417 SUMMERFIELD WAY, KISSIMMEE, FL 34741-2209
YOU ARE HEREBY NOTIFIED that an action to foreclose a mortgage on the following described property located in OSCEOLA County, Florida:

LOT 23 INCLUSIVE, SUMMERFIELD TOWNHOMES, ACCORDING TO THE PLAT THEREOF, AS RECORDED IN PLAT BOOK 5, PAGE 54 OF THE PUBLIC RECORDS OF OSCEOLA COUNTY, FLORIDA.
has been filed against you, and you are required to serve a copy to your written defenses, if any, to this pending in the Circuit Court for Osceola County, Florida, Probate Division, the address of which is 2 Courthouse Square, Kissimmee, FL 34741. The estate is testate and the dates of the decedent's will and any codicils are January 3, 2008.

The names and addresses of the personal representative and the personal representative's attorney are set forth below. The fiduciary lawyer-client privilege in Florida Statutes Section 90.5021 applies with respect to the personal representative and any attorney employed by the personal representative.

Any interested person on whom a copy of the notice of administration is served who challenges the validity of the will or any codicils, venue, or jurisdiction of the court is required to file any objection with the court in the manner provided in the Florida Probate Rules WITHIN THE TIME REQUIRED BY LAW, which is on or before the date that is 3 months after the date of service of a copy of the Notice of Administration on that person, or those objections are forever barred. The 3-month time period may only be extended for estoppel based upon a misstatement by the personal represent-
407-629-8333 (office)
407-629-8252 (fax)
shirleyjw@aol.com;
shirleyjwlaw@aol.com
March 7, 14, 2019

NOTICE UNDER FICTITIOUS NAME LAW Pursuant to Section 865.09 FLORIDA STATUTES
To Whom It May Concern:
NOTICE IS HEREBY GIVEN that the undersigned, desiring to engage in business under the fictitious name of:
ONE CRAFTASTIC MAMA
located at: 1850 Pine Grove Road, in the County of Osceola, in the City of Saint Cloud, Florida 34771, intends to register the said name with the Division of Corporations of the Florida Department of State, Tallahassee, Florida.
That the party interested in said business enterprise is as follows:
HEATHER
DOROTHEA GOMES
DATED at Saint Cloud, Osceola County, Florida, on this 4th day of March 2019.
March 7, 2019

NOTICE OF TERMINATION, SALE, OR RELOCATION OF PRACTICE AND PHYSICIAN UNAVAILABILITY
TO WHOM IT
MAY CONCERN,
Notice is hereby given pursuant to 64B8-10.002 of the termination of a practice and the unavailability of Dr. Angel G. Pagan, Patient Medical Center of Florida, Inc. The date of termination is February 1, 2019. Medical records may be obtained from Dr. Angel G. Pagan or Dr. Mazin Shikara, at 819 N Central Ave, Kissimmee, FL 34741.
February 28, 2019
March 7, 14, 21, 2019

NOTICE OF PUBLIC AUCTION
The vehicles described below shall be sold at Public [illegible] 2:00 P.M. on the [illegible] for public input at the last public meeting held on September 25, 2018. Based on the input we received, the alternatives have been further refined.

The exhibits that will be on display include the three study alternatives and their potential impacts to the physical, natural, social and cultural environment. Public involvement and interagency coordination have been an integral part of the assessment process, and opportunities for participation will continue throughout the duration of the study process.

If you have questions or would like more information about the study, please contact Mary Brooks, Public Involvement Coordinator, by phone at 407-802-3210, or by email at ProjectStudies@CFXway.com, or go to https://bit.ly/2KECX9a to visit the study webpage.

Public participation is solicited without regard to race, color, national origin, age, sex, religion, disability or family status. Persons who require accommodations under the Americans with Disabilities Act or persons who require translation services, free of charge, should contact Ms. Putnam as noted above at least seven (7) days prior to the meeting.
February 28, 2019
March 7, 2019

WARNING
Notice of Application for Tax Deed
Notice is hereby given that JAMES E ROSASCO, the holder of tax certificate No. **9869**, issued on June-01-2012, has filed said certificate in this office and has made application for a tax deed to be issued thereon. The tax certificate information is as follows: Apparent Titleholder(s): PHARAON THERVIL Assessed to:
Legal Description: S 165 FT OF N 1650 FT OF E1/2 OF W1/2 OF W1/2 OF SW1/4, LESS E 25 FT Parcel No.: 35 27 33 0000 4020 0000
All of said property being in the County of Osceola, State of Florida.
Unless said certificate be redeemed according to law, the THE RIGHT TO BID ON UNITS. Lien sale to be held online ending **Tuesday, MARCH 19 2019** - at the times indicated below. Viewing and bidding will only be available online at www.storagetreasures.com, beginning at least 5 days prior to the scheduled sale date and time.
PERSONAL MINI STORAGE ST. CLOUD - 350 COMMERCE CENTER DRIVE ST.CLOUD, FL 34769 AT 10:00 AM: 430 Marguerita Anderson; 431 Marguerita Anderson; 515 Constance E. Tuttle; 540 Wayne Holmes; 1008 Mark Larson; 1280 Jan Santos
PERSONAL MINI STORAGE CANOE CREEK- 3690 Old Canoe Creek Rd St Cloud FL 34769 AT 10:15AM: 965 Jamahl Morse;1073 Jairo G Macias;1122 Gramelia Delpozo-Gomez;1409 Valerie Vicente
PERSONAL MINI STORAGE BROADVIEW- 2581 Broadview Dr Kissimmee, FL 34744 AT 10:30 AM: 358 Erica Dabose; 445 Marjory Ayala Parrilla; 565 Alec Paul Coggins
PERSONAL MINI STORAGE KISSIMMEE-1404 E. Vine St. Kissimmee Fl. 34744 11:00 AM: 016 Hammond Kenneth Lamont - 2003 Kaw ZX1200 Motorcycle JKAZ9B163A009453;151 Rivera Maria;272 Bracamonte Monica Alexandra;403 Ramirez Jose Alexander 2007 White Honda Accord v6 - 1HGCM66857A032255.
PERSONAL MINI STORAGE DYER- 932 Dyer Blvd Kissimmee, FL 34741 AT 11:30AM:1134 Tord Cassidy;303 Erika Garcia;423 Fernando Laboy;P602, Darnell Morris 2002 chry-1C3I55R52N324962
PERSONAL MINI STORAGE VINE - 608 Vine ST Kissimmee, FL 34741 AT 12:00 PM: F201 Michael Vetrano; H445 Efraim Reyes; H482 Paul Rodriguez; I538 Mauricio Rua; I559 Willie Stevens III; K712 George Graham
February 28, 2019
March 7, 2019

IN THE CIRCUIT COURT OF THE 9th JUDICIAL CIRCUIT,
IN AND FOR OSCEOLA COUNTY, FLORIDA.
CASE No. 2018-CA-003301 MF
NATIONSTAR MORTGAGE LLC, D/B/A
CHAMPION MORTGAGE COMPANY,
Plaintiff,
vs.
BONNIE J. STELLO, A/K/A
BONNIE JEAN STELLO, et. al,
Defendants

NOTICE OF ACTION
TO: BONNIE J. STELLO, A/K/A BONNIE JEAN STELLO
1825 OSCEOLA PARK DRIVE, KISSIMMEE, FL 34741

BONNIE J. STELLO, A/K/A BONNIE JEAN STELLO
177 SNYDER RD, MAYPORT, PA 16240

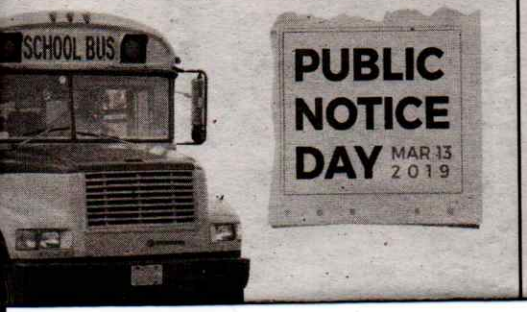

contact Court Administration at 2 Courthouse Square, Kissimmee, Florida 34741, Telephone: (407) 742-2417, within two working days of your receipt of this notice; If you are hearing or voice impaired, call 1-(800) 955-8771.

WITNESS my hand and the seal of this Court this 23rd day of January 2019.
(SEAL)
ARMANDO RAMIREZ
As Clerk of the Circuit Court
By: SV
As Deputy Clerk

Submitted by:
Law Offices of Legendre & Legendre, PLLC
200 E. Monument Street, Suite C
Kissimmee,FL 34741
Telephone: (407) 301-7802/
Primary Designated Service E-mail: Ronald@law-legends.com
February 14, 21, 28, 2019
March 7, 2019

IN THE CIRCUIT COURT FOR OSCEOLA COUNTY, FLORIDA.
PROBATE DIVISION
FILE NO.: **2018-795**
Division: 22
IN RE: ESTATE OF
ELAINE K. CHIPMAN,
Deceased.

NOTICE TO CREDITORS

The administration of the estate of **Elaine K Chipman**, deceased, whose date of death was **November 2, 2018**, and the last four (4) digits of whose social security number are xxx-xx-1364, is pending in the Circuit Court for **Osceola** County, Florida, Probate Division, the address of which is: **2 Courthouse Square - Room 2600, Kissimmee, Florida 34741.** The names and addresses of the personal representative and the personal representative's attorney are set forth below.

All creditors of the decedent and other persons having claims or demands against decedent's estate on whom a copy of this notice is required to be served must file their claims with this court WITHIN THE LATER OF 3 MONTHS AFTER THE TIME OF THE FIRST PUBLICATION OF THIS NOTICE OR 30 DAYS AFTER THE DATE OF SERVICE OF A COPY OF THIS NOTICE ON THEM.

All other creditors of the decedent and other persons having claims or demands against decedent's estate must file their claims with this court WITHIN 3 MONTHS AFTER THE DATE OF THE FIRST PUBLICATION OF THIS NOTICE.

ALL CLAIMS NOT FILED WITHIN THE TIME PERIODS SET FORTH IN FLORIDA STATUTES SECTION 733.702 WILL BE FOREVER BARRED.

NOTWITHSTANDING THE TIME PERIOD SET FORTH ABOVE, ANY CLAIM FILED TWO (2) YEARS OR MORE AFTER THE DECEDENT'S DATE OF DEATH IS BARRED.

The date of first publication of this notice is: February 21, 2019.

Personal Representative:
/s/ Anthony Batista
ANTHONY BATISTA
88 Amsterdam Avenue
Kingston, NY 12401

Attorney for Personal Representative:
/s/ Gustavo A. Fortich
GUSTAVO A. FORTICH, Esquire
Florida Bar No.: 093939
GLANTZLAW
7951 SW 6th Street, Suite 200
Plantation, Florida 33324
Telephone: (800) 654-1945
e-mail for service: probate2@glantzlaw.com
February 21, 28, 2019

IN THE CIRCUIT COURT OF THE NINTH JUDICIAL CIRCUIT, IN AND FOR OSCEOLA COUNTY, FLORIDA
Case #: 2018-CA-001452 AN
CHRISTOPHER MICHAEL BRAY
Plaintiff,
vs.
KASEY JAMES PERONI and STATE FARM MUTUAL AUTOMOBILE INSURANCE, A Foreign Profit Corporation,
Defendants.

PLAINTIFF'S NOTICE OF ACTION

Plaintiff, CHRISTOPHER MICHAEL BRAY, serves his Notice of ACTION on KASEY PERONI who resides at 8305 Fontera Drive, Champion Gate, Florida 33896

(1) The name of the known natural defendant- KASEY JAMES PERONI

(2) The nature of action in short and simple terms-An auto accident case against KASEY JAMES PERONI and a contract against STATE FARM MUTUAL AUTOMOBILE INSURANCE COMPANY.

(3) The name of the court in which the action was instituted and an abbreviated title of the case-CIRCUIT COURT, NINTH JUDICIAL COIRCUIT, IN AND FOR OSCEOLA COUNTY, FLORIDA- BRAY v. PERONI and STATE FARM

(4) .The description of real property, if any proceeded against-None.

(5) Please publish this Notice of Action on KASEY JAMES PERONI in the *Osceola News-Gazette* for four weeks.

Copies of all court documents in this case, including orders, are available at the Clerk of the Circuit Court's office. You may review these documents upon request. You must keep the Clerk of the Circuit Court's office notified of your current address. (You may file Designation of Current

tends to register the said name with the Division of Corporations of the Florida Department of State, Tallahassee, Florida.

That the corporation interested in said business enterprise is as follows:

FIRST NATURE FOUNDATION, INC

DATED at Harmony, Florida, on this 13th day of February 2019.
February 28, 2019

NOTICE OF SALE

JOE'S AUTO SERVICE CENTER INC., 1123 13th STREET, ST CLOUD, FL 34769
Towed-02/03/2019
Year-2010
Make-FORD
VIN: 1FTMF1EW0AKB84851
Date of Sale-03/11/2019
Time: 10:00 A.M.
Location of Sale - Joe' s Auto Service Center INC., 1123 13th Street, St. Cloud, Fl. 34769
February 28, 2019

IN THE CIRCUIT COURT OF THE NINTH JUDICIAL CIRCUIT, IN AND FOR OSCEOLA COUNTY, FLORIDA
Case #: 2018-CC-002011-CL
DORAL POINTE HOMEOWNERS' ASSOCIATION, INC.,
Plaintiff,
vs.
JOSE A. BARRAZA, et al,
Defendants.

AMENDED NOTICE OF ACTION

TO: JOSE A.BARRAZA
ZORAYA D. HERRAND
4715 Blackthorn Circle
Kissimmee, FL 34758

YOU ARE NOTIFIED that an action to enforce a lien foreclosure on the following property in Osceola County, Florida:

Lot 146, DORAL POINTE - UNIT TWO, according to the Pat thereof, as recorded in Plat Book 19, Pages 19 through 21, Public Records of Osceola County, Florida.

A lawsuit has been filed against you and you are

All creditors of the decedent and other persons having claims or demands against decedent's estate on whom a copy of this notice is required to be served must file their claims with this court WITHIN THE LATER OF 3 MONTHS AFTER THE TIME OF THE FIRST PUBLICATION OF THIS NOTICE OR 30 DAYS AFTER THE DATE OF SERVICE OF A COPY OF THIS NOTICE ON THEM.

All other creditors of the decedent and other persons having claims or demands against decedent's estate must file their claims with this court WITHIN 3 MONTHS AFTER THE DATE OF THE FIRST PUBLICATION OF THIS NOTICE.

ALL CLAIMS NOT FILED WITHIN THE TIME PERIODS SET FORTH IN SECTION 733.702 OF THE FLORIDA PROBATE CODE WILL BE FOREVER BARRED.

NOTWITHSTANDING THE TIME PERIODS SET FORTH ABOVE, ANY CLAIM FILED TWO (2) YEARS OR MORE AFTER THE DECEDENT'S DATE OF DEATH IS BARRED.

The date of first publication of this notice is: February 21, 2019.

Personal Representative:
/s/ Anthony Batista
ANTHONY BATISTA
88 Amsterdam Avenue
Kingston, NY 12401

Attorney for Personal Representative:
/s/ Gustavo A. Fortich
GUSTAVO A. FORTICH, Esquire
Florida Bar No.: 093939
GLANTZLAW
7951 SW 6th Street, Suite 200
Plantation, Florida 33324
Telephone: (800) 654-1945
e-mail for service: probate2@glantzlaw.com
February 21, 28, 2019

IN THE CIRCUIT COURT OF THE NINTH JUDICIAL CIRCUIT, IN AND FOR OSCEOLA COUNTY, FLORIDA.
Case #: 2018-CC-002011-CL
DORAL POINTE HOMEOWNERS' ASSOCIATION, INC.,
Plaintiff,
vs.
JOSE A. BARRAZA, et al,
Defendants.

AMENDED NOTICE OF ACTION

TO: JOSE A.BARRAZA
ZORAYA D. HERRAND
4715 Blackthorn Circle
Kissimmee, FL 34758

YOU ARE NOTIFIED that an action to enforce a lien foreclosure on the following property in Osceola County, Florida:

Lot 146, DORAL POINTE - UNIT TWO, according to the Pat thereof, as recorded in Plat Book 19, Pages 19 through 21, Public Records of Osceola County, Florida.

A lawsuit has been filed against you and you are

counsel for Plaintiff whose address is: 6409 Congress Avenue, Suite 100, Boca Raton, Florida 33487 on or before MARCH 26, 2019, /(30 days from Date of First Publication of this Notice) and file the original with the clerk of this court either before service on Plaintiff's attorney or immediately thereafter; otherwise a default will be entered against you for the relief demanded in the complaint or petition filed herein.

If you are a person with a disability who needs any accommodation in order to participate in these proceedings, you are entitled, at no cost to you, to the provision of certain assistance. Please contact: Court Administration at 2 Courthouse Square, Suite 6300, Kissimmee, Florida 34741, Telephone: (407) 742 2417, within two (2) working days of your receipt of this described notice; if you are hearing or voice impaired, call 1-(800) 955-8771.

WITNESS my hand and the seal of this Court at Osceola County, Florida, this 31st day of January 2019.
ARMANDO RAMIREZ
CLERK of CIRCUIT COURT
By: /s/ S.V.
As Deputy Clerk

ROBERTSON, ANSCHUTZ, & SCHNEID, PL
Attorney for Plaintiff
6409 Congress Avenue
Suite 100
Boca Raton, FL 33487
PRIMARY EMAIL:
mail@rasflaw.com
18-216132-SbF
February 21, 28, 2019

NOTICE OF PUBLIC AUCTION

The following vehicles will be sold at auction free of all prior liens for cash.
1) 1998 Acura Integra LS 4 Door - White
VIN: JH4DB7659WS005099
Sale Date: MARCH 11, 2019
Sale Time: 10:00 A.M.
Sale Location:
MAGIC TOWS
1201 Sawdust Trail,
Kissimmee, Florida 34744
February 28, 2019

NOTICE UNDER FICTITIOUS NAME LAW Pursuant to Section 865.09 FLORIDA STATUTES

To Whom It May Concern:
NOTICE IS HEREBY GIVEN that the undersigned, desiring to engage in business under the fictitious name of:
DR. RIGHT PROFESSIONAL SERVCIES
located at: 2406 Sweetbriar Court, in the County of Osceola, in the City of Kissimmee, Florida 34744, intends to register the said name with the Division of Corporations of the Florida Department of State, Tallahassee, Florida.

DATED at Kissimmee, Osceola County, Florida, on this 25th day of February 2019.

an action has been filed against you and that you are required to serve a copy of your written defenses, if any, to it on Thamires A. Cavalcante Paradiso, in care of her attorney, Alecia A. Reading, Esquire, 20 South Rose Avenue, Suite 8, Kissimmee, FL 34741, on or before MARCH 1, 2019, and file the original with the clerk of this Court at: 2 Courthouse Square, Kissimmee, Florida 34741, before service on Petitioner or immediately thereafter. If you fail to do so, a default may be entered against you for the relief demanded in the petition.

Copies of all court documents in this case, including orders, are available at the Clerk of the Circuit Court's office. You may review these documents upon request.

You must keep the Clerk of the Circuit Court's office notified of your current address. (You may file Notice of Current Address, Florida Supreme Court Approved Family Law form 12.915), Future papers in this lawsuit will be mailed to the address on record at the clerk's office.
WARNING: Rule 12.285, Florida Family Law Rules of Procedure, requires certain automatic disclosure of documents and information. Failure to comply can result in sanctions, including dismissal or striking of pleadings.
(CIRCUIT COURT SEAL)
DATED: January 25, 2019.
ARMANDO RAMIREZ
AS CLERK OF THE CIRCUIT COURT
By: /s/ CL
As Deputy Clerk
February 7, 14, 21, 28, 2019

NOTICE OF PUBLIC SALE

CENTER STATE AUTOMOTIVE gives Notice of Foreclosure of Lien and intent to sell these vehicles on MARCH 15 2019, 9:00 a.m., at 1170 GREENSKEEP DRIVE, UNIT H, KISSIMMEE, FL 34741-6779, pursuant to subsection 713.78 of the Florida Statutes.

CENTER STATE AUTOMOTIVE reserves the right to accept or reject any and/or all bids.
2002 CHRYSLER
VIN: 2C4GP34372R556301
February 28, 2019

PUBLIC MEETING NOTICE CFX Project Development and Environment (PD&E) Study Poinciana Parkway Extension, CFX Project Number; 599-224

The Central Florida Expressway Authority (CFX) is conducting a Project Development and Environment (PD&E) Study for the proposed Poinciana Parkway Extension, as identified in our 2040 Master Plan. The study will determine if a limited access facility between the north end

T018441

IT COURT
JUDICIAL
IT, IN AND
OSCEOLA
FLORIDA
on Division
Case No.:
002897-MF
ORTGAGE
OOPER,

R TRUST
-2669,

TION -
SERVICE
LLC,
R TRUST
18-2669,
ddress is

TION IS
D that an
a mort-
ng proper-

LE LAKE

Business Unknown)
YOU ARE NOTIFIED that an action for Interpleader associated with the surplus funds on Tax Deed Certificate 765-2015 has been filed against you and you are required to serve a copy of your written defenses, if any, to it, on **Law Offices of Legendre & Legendre, PLLC**, Attorney for Plaintiff, whose address is 200 W. Monument Street, Suite C, Kissimmee, FL 34741, on or before MARCH 19, 2019, a date which is within thirty (30) days after the first publication of this Notice in the OSCEOLA NEWS GAZETTE and file the original with the Clerk of this Court either before service on Plaintiff's attorney or immediately thereafter; otherwise a default will be entered against you for the relief demanded in the complaint.

If you are a person with a disability who needs any accommodation in order to participate in this proceeding, you are entitled, at no cost to you, to the provision of certain assistance. Please

BARRED.
The date of first publication of this notice is: February 21, 2019.

Personal Reprsentative:
Linda Carol Fulton
1128 Celebration Avenue
Celebration, Florida 34747
Attorney for Personal Representative:
Judy B. Bonevac, Esquire
E-Mail Address:
bonevaclaw@bellsouth.net
Florida Bar No. 277411
Judy Barringer Bonevac, P.A.
1401 E. Broward Blvd., # 300
Fort Lauderdale, FL 33301
Telephone: (954) 565-4112
February 21, 28, 2019

NOTICE UNDER FICTITIOUS NAME LAW Pursuant to Section 865.09 FLORIDA STATUTES
To Whom It May Concern:
NOTICE IS HEREBY GIVEN that the undersigned, desiring to engage in business under the fictitious name of:
FIRST NATURE RANCH
located at: 3323 Schoolhouse Road, in the County of Osceola, in the City of Harmony, Florida 34773, in-



lic hearing to decide if
ds are going
erent school
xt year.
ou want to know?

Informed!
the public notices in this newspaper and at
daPublicNotices.com to know what's going
your community.

FLORIDA PUBLIC NOTICES
WWW.FLORIDAPUBLICNOTICES.COM
FloridaPublicNotices.com

cluding and E-Mail Address)
Future papers in this lawsuit will be mailed or e-mailed to the addresses on record at the clerk's office.

If you are a person with a disability who needs any accommodation in order to participate in these proceedings, you are entitled, at no cost to you, to the provision of certain assistance. Please contact: Court Administration at 2 Courthouse Square, Suite 6300, Kissimmee, Florida 34741, Telephone: (407) 742 2417, within two (2) working days of your receipt of this described notice; if you are hearing or voice impaired, call 1-(800) 955-8771.

DATED: January 18, 2019.
ARMANDO RAMIREZ
CLERK OF THE COURT
By: /s/ DV
As Deputy Clerk
FARAH & FARAH, P.A.
/s/ Andrew D. Miller
Andrew D. Miller, Esquire
Florida Bar No. 61491
10 West Adams Street
jacksonville, FL 32202
(904) 807-3179 (telephone)
(904) 513-5793 (facsimile)
Primary: a.miller@farahandfarah.com
Secondary: jberlinsky@farahandfarah.com
Attorney for Plaintiff
February 7, 14, 21, 28, 2019

NOTICE UNDER FICTITIOUS NAME LAW Pursuant to Section 865.09 FLORIDA STATUTES
To Whom It May Concern:
NOTICE IS HEREBY GIVEN that the undersigned, desiring to engage in business under the fictitious name of:
TASTE BUD DELIGHT DELI
located at: 4858 Terra Sole Place, in the County of Osceola, in the City of St. Cloud, Florida 34771, intends to register the said name with the Division of Corporations of the Florida Department of State, Tallahassee, Florida.
That the party interested in said business enterprise is as follows:
MARIAN McDOUGALL
DATED at St. Cloud, Osceola County, Florida, on this 25th day of February 2019.
February 28, 2019

IN THE CIRCUIT COURT
FOR OSCEOLA COUNTY, FLORIDA.
PROBATE DIVISION
File No. 2019-CP-000033 PR
Division:
Judge Michael Murphy
IN RE: ESTATE OF
JOAQUIN BATISTA LUNA,
Deceased.
NOTICE TO CREDITORS (summary administration)
The administration of the Estate of Joaquin Batista Luna, deceased, whose date of death was September 20. 2018, is pending in the Circuit Court for Osceola County, Florida, Probate Division, the address of which is: 2 Courthouse Square, # 2000, Kissimmee, FL 34741. The names and addresses of the Personal Representative and the Personal Representative's attorney are set forth below.

your written defenses, if any, to it on **CARLOS R. ARIAS, ESQUIRE,** Plaintiff's Attorney, whose address is ARIAS BOSINGER, PLLC, 140 N. WESTMONTE DR., SUITE 203, ALTAMONTE SPRINGS, FL 32714, within thirty (30) days after the first publication of this notice, MARCH 19, 2019, and file the original with the Clerk of this Court either before service on Plaintiff's attorney or immediately thereafter; otherwise a default will be entered against you for the relief demanded in the Lien Foreclosure Complaint.

If you are a person with a disability who needs any accommodation in order to participate in these proceedings, you are entitled, at no cost to you, to the provision of certain assistance. Please contact: Court Administration at 2 Courthouse Square, Suite 6300, Kissimmee, Florida 34741, Telephone: (407) 742-2417, within two (2) working days of your receipt of this described notice; if you are hearing or voice impaired, call 1-(800) 955-8771.

DATED on the 30th day of January 2019.
ARMANDO RAMIREZ
Clerk of the Circuit and County Court
By: /s/ SV
As Deputy Clerk
Februaruy 14, 21, 28, 2019
March 7, 2019

IN THE CIRCUIT COURT OF THE NINTH JUDICIAL CIRCUIT, IN AND FOR OSCEOLA COUNTY, FLORIDA
General Jurisdiction Division
Case #: 2018-CA-3729 MF
LAKEVIEW LOAN SERVICING LLC,
Plaintiff,
vs.
JUAN M. ANAYA GARCIA AND DERICK J. CRUZ, A/K/A DERICK JEVIER CRUZ AND KEYLEEN YANNET CRUZ DIAZ. et. al.,
Defendant(s).
NOTICE OF ACTION - CONSTRUCTIVE SERVICE
TO: DERICK J. CRUZ, A/K/A DERICK JEVIER CRUZ, JUAN M. ANAYA GARCIA, UNKNOWN SPOUSE OF DERICK J. CRUZ, A/K/A DERICK JEVIER CRUZ, and UNKNOWN SPOUSE OF JUAN M. ANAYA GARCIA, whose residence is unknown and all parties having or claiming to have any right, title or interest in the property described in the mortgage being foreclosed herein.
YOU ARE HEREBY NOTIFIED that an action to foreclose a mortgage on the following property:
LOT 56, OF SHINGLE CREEK RESERVE AT THE OAKS, ACCORDING TO THE PLAT THEREOF, AS RECORDED IN PLAT BOOK 20, PAGES 1 THROUGH 5, OF THE PUBLIC RECORDS OF OSCEOLA COUNTY; FLORIDA.
has been filed against you and you are required to serve a copy of your written defenses, if any, to it on

counsel for Plaintiff whose an action has been filed.

IN THE CIRCUIT COURT OF THE NINTH JUDICIAL CIRCUIT, IN AND FOR OSCEOLA COUNTY, FLORIDA.
Case #: 2018-CA-003072 MF
PARKVIEW AT LAKE SHORE HOMEOWNERS ASSOCIATION, INC.,
Plaintiff,
vs.
JORGE SALAZAR and UNKNOWN PARTIES IN POSSESSION,
Defendants.
NOTICE OF ACTION
TO: JORGE SALAZAR
2241 Marshfield Preserve Way, Kissimmee, FL 34746
YOU ARE NOTIFIED that an action to enforce a lien foreclosure on the following property in Osceola County, Florida:
CONCORD ESTATES PH IIB PB 20 PG 49-54, LOT 212 LESS MINERAL RIGHTS
A lawsuit has been filed against you and you are required to serve a copy of your written defenses, if any, to it on **CARLOS R. ARIAS, ESQUIRE,** Plaintiff's Attorney, whose address is ARIAS BOSINGER, PLLC, 140 N. WESTMONTE DR., SUITE 203, ALTAMONTE SPRINGS, FL 32714, within thirty (30) days after the first publication of this notice, MARCH 19, 2019, and file the original with the Clerk of this Court either before service on Plaintiff's attorney or immediately thereafter; otherwise a default will be entered against you for the relief demanded in the Lien Foreclosure Complaint.

If you are a person with a disability who needs any accommodation in order to participate in these proceedings, you are entitled, at no cost to you, to the provision of certain assistance. Please contact: Court Administration at 2 Courthouse Square, Suite 6300, Kissimmee, Florida 34741, Telephone: (407) 742-2417, within two (2) working days of your receipt of this described notice; if you are hearing or voice impaired, call 1-(800) 955-8771.

DATED on the 23rd day of January 2019.
ARMANDO RAMIREZ
Clerk of the Circuit and County Court
By: /s/ SV
As Deputy Clerk
February 14, 21, 28, 2019
March 7, 2019

IN THE CIRCUIT COURT OF THE NINTH JUDICIAL CIRCUIT, IN AND FOR OSCEOLA COUNTY, FLORIDA.
Case No. 2019-DR-196 DC
IN RE: THE MARRIAGE OF: THAMIRES A. CAVALCANTE PARADISO,
Petitioner,
and
NICHOLAS PARADISO,
Respondent.
NOTICE OF ACTION
TO: Nicholas Paradiso
334 Robyns Glenn Rd.
Ocoee, Florida 34761
YOU ARE NOTIFIED that

bridge over the Reedy Creek Mitigation Bank and County Road 532 at the Osceola County/Polk County line is viable and fundable in accordance with CFX policies and procedures.

CFX will hold a public meeting for this study on **Thursday, March 14, from 5:30 p.m. to 7:30 p.m. in the cafeteria at Poinciana High School**, located at 2300 South Poinciana Boulevard, Kissimmee, FL 34758. The meeting will be held in an open house format and community members may come at any point during the meeting time to view the exhibits, ask questions and provide comments. A looping audiovisual presentation providing an overview of the study will be available for viewing throughout the meeting.

The overall goals of this project are to improve roadway connections from CR 532 to the greater Poinciana area; reduce congestion and delays on local roads; accommodate anticipated transportation demand; provide consistency with local and regional plans; support economic vitality and job creation; support intermodal opportunities; and enhance evacuation and emergency services.

Initial PD&E study alternatives were presented for public input at the last public meeting held on September 25, 2018. Based on the input we received, the alternatives have been further refined.

The exhibits that will be on display include the three study alternatives and their potential impacts to the physical, natural, social and cultural environment. Public involvement and interagency coordination have been an integral part of the assessment process, and opportunities for participation will continue throughout the duration of the study process.

If you have questions or would like more information about the study, please contact Mary Brooks, Public Involvement Coordinator, by phone at 407-802-3210, or by email at ProjectStudies@CFXway.com, or go to https://bit.ly/2KECX9a to visit the study webpage.

Public participation is solicited without regard to race, color, national origin, age, sex, religion, disability or family status. Persons who require accommodations under the Americans with Disabilities Act or persons who require translation services, free of charge, should contact Ms. Putnam as noted above at least seven (7) days prior to the meeting.
February 28, 2019
March 7, 2019

26026
26910

CFX Legal Ad Request

Shari Croteau <shari.croteau@qcausa.com> 2/19/2019 2:20 PM
To legalads@osceolanewsgazette.com **Copy** Shari Croteau

2 attachments ▸ View Download Save to Drive

Hello!

We would like to place a black and white, one column public meeting notice for Central Florida Expressway Authority for the above referenced project. We need to have it run twice in the Osceola News Gazette: once on Thursday, February 28, 2019 and again on Thursday, March 7, 2019. Attached is the approved notice. Could you please send me a quote for the notice?

My information for the price quote is:

Shari Croteau

321-795-0984

Shari.Croteau@qcausa.com

The billing information is:

Quest Corporation of America (QCA)

Attention: Gloria Freeman

17220 Camelot Court

Land O Lakes, Florida 34638

866-662-6273

Please send an affidavit of publication and tear sheet to the following address after both ads have been printed.

Quest Corporation of America (QCA)

Attention: Kathy Putnam

1540 International Parkway, Ste. 210

Lake Mary, FL 32746

Feedback

THURSDAY
Feb 28 / March 7 2019

This notice has nothing to do with any rule or rulemaking process.

NOTICE OF MEETING/WORKSHOP HEARING:

The Central Florida Expressway Authority (CFX) announces a public meeting that is open to the public.

DATE and TIME: Thursday, March 14, 2019
5:30 p.m. to 7:30 p.m.

PLACE: Poinciana High School – Cafeteria
2300 South Poinciana Blvd.
Kissimmee, FL 34758

GENERAL SUBJECT MATTER TO BE CONSIDERED:

CFX Project No: 599-224

Project Description: CFX Project Development and Environment Study
Poinciana Parkway Extension

The Central Florida Expressway Authority (CFX) is conducting a Project Development and Environment (PD&E) Study for the proposed Poinciana Parkway Extension, as identified in our 2040 Master Plan. The study will determine if a limited access facility between the north end of the Poinciana Parkway bridge over the Reedy Creek Mitigation Bank and County Road 532 at the Osceola County/Polk County line is viable and fundable in accordance with CFX policies and procedures.

CFX will hold a public meeting for this study on **Thursday, March 14, from 5:30 p.m. to 7:30 p.m. in the cafeteria at Poinciana High School,** located at 2300 South Poinciana Boulevard, Kissimmee, FL 34758. The meeting will be held in an open house format and community members may come at any point during the meeting time to view the exhibits, ask questions and provide comments. A looping audiovisual presentation providing an overview of the study will be available for viewing throughout the meeting.

The overall goals of this project are to improve roadway connections from CR 532 to the greater Poinciana area; reduce congestion and delays on local roads; accommodate anticipated transportation demand; provide consistency with local and regional plans; support economic vitality and job creation; support intermodal opportunities; and enhance evacuation and emergency services.

Initial PD&E study alternatives were presented for public input at the last public meeting held on September 25, 2018. Based on the input we received, the alternatives have been further refined.

The exhibits that will be on display include the three study alternatives and their potential impacts to the physical, natural, social and cultural environment. Public involvement and interagency coordination have been an integral part of the assessment process, and opportunities for participation will continue throughout the duration of the study process.

If you have questions or would like more information about the study, please contact Mary Brooks, Public Involvement Coordinator, by phone at 407-802-3210, or by email at ProjectStudies@CFXway.com, or go to https://bit.ly/2KECX9a to visit the study webpage.

Public participation is solicited without regard to race, color, national origin, age, sex, religion, disability or family status. Persons who require accommodations under the Americans with Disabilities Act or persons who require translation services, free of charge, should contact Ms. Putnam as noted above at least seven (7) days prior to the meeting.

CENTRAL FLORIDA EXPRESSWAY AUTHORITY

Project Development & Environment Study
Poinciana Parkway Extension
March 2019

Alternatives Evaluation Matrix

Evaluation Criteria	Unit of Measure	No-Build	1A	4A with RRP [1] Slip Ramps	5A with RRP [1] Slip Ramps
Design					
Alternative Length (approximate)	Miles	0	3.6	3.0	2.9
Proposed Right-of-Way Width (general and varies at interchanges)	feet	0	330	330	330
Proposed Bridges	Structures	0	20	15	15
(total structures per alternative / total length of all structures)	feet	0	4,317	10,815	10,234
Proposed Interchanges	Number	0	1	2	2
Proposed At-Grade Intersections	Number	0	1	1	1
Physical Environment Effects					
Major Utility Conflicts - Existing	No. of Conflicts	0	5 [2]	5	5
Major Utility Conflicts - Planned	No. of Conflicts	0	0	0	0
Contamination Sites & Facilities	No. of Conflicts	0	3	2	2
Railroad Involvement	No. of Conflicts	0	1 [3]	1	1
Cultural Environment Effects					
Potential Historic Resources	No. of Conflicts	0	0	1	1
Potential Historic Linear Resources (Highways / Railroads)	No. of Resources	0	2	2	2
Potential Archaeological Resources	No. of Resources	0	2	4	4
Natural Environment Effects					
Water Features					
Ponds / Lakes	acres	0	5	1	1
Canals / Regulated Floodways	No. of Conflicts	0	0	0	0
Flood Hazard Areas - 100 Year Floodplain	acres	0	73	64	57
Wetlands (non-forested and forested)	acres	0	54	68	68
Habitat - Federal Listed Species	acres	0	6	7	7
Habitat - State Listed Species	acres	0	41	77	83
Bald Eagle Nest	Y/N	0	Y	N	N
Species Impacts (composite rating)	Rating	NONE	HIGH	HIGH	HIGH
Mitigation Banks					
Reedy Creek Mitigation Bank	acres	0	28	69	59
Conservation Easements					
Upper Lakes Basin Watershed	acres	0	0	22	31
SFWMD Regulatory Conservation Lands	acres	0	11	0	0
Social Environment Effects					
Right-of-Way Area (NOT including proposed ponds)	acres	0	142	150	148
Potential Residential Impacts [4]	Total Parcels	0	123	88	87
Existing	*Parcels*	*0*	*52*	*18*	*18*
Future	*Parcels*	*0*	*71*	*70*	*69*
Potential Non-Residential Impacts [4]	Total Parcels	0	24	15	13
Existing	*Parcels*	*0*	*11*	*9*	*7*
Future	*Parcels*	*0*	*13*	*6*	*6*
Community Facilities	No. of Conflicts	0	1	1	1
Parks and Recreational Facilities (public & private)	No. of Conflicts	0	0	0	0
Trails	No. of Conflicts	0	1	1	1
Community Cohesion Effects	Ranking	NONE	HIGH	MEDIUM	MEDIUM
Socioeconomic Impacts to Special Populations	Ranking	NONE	HIGH	LOW	LOW
Proposed Development	acres	0	61	12	3
Estimated Cost					
Roadway Construction	2019 $	$0	$121,200,000	$96,800,000	$95,100,000
Bridges Construction	2019 $	$0	$56,600,000	$98,200,000	$94,600,000
Interchanges Construction	2019 $	$0	$30,500,000	$57,000,000	$55,100,000
Toll Collection Equipment	2019 $	$0	$1,700,000	$2,100,000	$2,100,000
Utility Relocation	2019 $	$0	$22,400,000	$36,000,000	$36,000,000
Right-of-Way Areas	2019 $	$0	TBD	TBD	TBD
CR 532 (West)	2019 $	$0	$8,600,000	$8,600,000	$8,600,000
Mitigation, Wetlands, & Wildlife	2019 $	$0	$6,200,000	$12,500,000	$12,500,000
Total Estimated Alternative Costs	2019 $	**$0**	**$247,200,000**	**$311,200,000**	**$304,000,000**
Projected Annual Average Daily Traffic Volume (2045)		**0**	**18,000**	**15,200**	**15,200**

Notes:
1 - Ronald Reagan Parkway
2 - Less major utility relocations required
3 - Railroad crossing at skew
4 - Includes partially impacted parcels

CENTRAL FLORIDA EXPRESSWAY AUTHORITY

Project Development & Environment Study
Poinciana Parkway Extension
Alternatives
March 2019

Legend

- Alternative 1A
- Alternative 4A
- Alternative 5A
- PD&E Study Area
- Place of Worship
- Monument
- Cemetery
- Railroad
- Natural Gas
- Gasoline & Jet Fuel
- Electric Transmission
- Potential Contamination
- Utility Parcel
- Community Resource
- Planned Development
- Reedy Creek Mitigation Bank
- Parcel Line
- County Boundary

SABAL TRAIL PROPERTIES
DUKE ENERGY
SABAL TRAIL SUBSTATIONS
CR 532
OSCEOLA COUNTY
POLK COUNTY
OLD TAMPA HWY
LOUGHMAN COMMUNITY CLUB
MONUMENT
CEMETERY
NEW ANTIOCH MISSIONARY BAPTIST CHURCH
THE CHURCH OF GOD & PILLAR OF ZION
G5 CHURCH
UPPER LAKES BASIN WATERSHED
DUKE ENERGY
OLD LAKE WILSON RD
OLD KISSIMMEE RD
LOUGHMAN PARK
FIRE STATION
POST OFFICE
CSX RAILROAD
LOUGHMAN
FOX RUN
CASA DE ISRAEL YARAH
CEMETERY
RONALD REAGAN PKWY
ALTERNATIVE 1A
ALTERNATIVE 4A
ALTERNATIVE 5A
REEDY CREEK MITIGATION BANK
TIVOLI RESERVE
WATER TREATMENT FACILITY
SERENO
POINCIANA PKWY
OSCEOLA COUNTY
POLK COUNTY
PROVIDENCE DRI
92
17

Miles
0
0.25
0.5

CENTRAL FLORIDA EXPRESSWAY AUTHORITY

Project Development & Environment Study
Poinciana Parkway Extension
Environmental Constraints - Alternative 1A
March 2019

Legend

- Alternative 1A
- Proposed Bridge
- Proposed Right-of-Way
- PD&E Study Area
- Bear Nuisance Report
- Bald Eagle
- Florida Panther
- Florida Scrub-Jay
- Wading Bird Rookery
- Gopher Tortoise
- Mitigation Bank
- Conservation Easement/Land
- NWI Wetland
- 100 Year Floodplain
- Potential Contamination
- Railroad
- Community Resource
- Reedy Creek Improvement District (RCID) Boundary
- Water Management District (WMD) Boundary
- Parcel Line
- County Boundary

CR 532
OSCEOLA COUNTY
POLK COUNTY
OLD TAMPA HWY
OLD LAKE WILSON RD
OLD KISSIMMEE RD
CSX RAILROAD
LOUGHMAN
RONALD REAGAN PKWY
POINCIANA PKWY
92
17
PROVIDENCE DRI
SWFWMD
SFWMD
UPPER LAKES BASIN WATERSHED
REEDY CREEK MITIGATION BANK
OSCEOLA COUNTY
POLK COUNTY

N

Miles
0 0.25 0.5

CENTRAL FLORIDA EXPRESSWAY AUTHORITY

Project Development & Environment Study
Poinciana Parkway Extension
Environmental Constraints - Alternative 4A
March 2019

Legend

- Alternative 4A
- Proposed Bridge
- Proposed Right-of-Way
- Proposed Utility Easement
- PD&E Study Area
- Bear Nuisance Report
- Bald Eagle
- Florida Panther
- Florida Scrub-Jay
- Wading Bird Rookery
- Gopher Tortoise
- Mitigation Bank
- Conservation Easement/Land
- NWI Wetland
- 100 Year Floodplain
- Potential Contamination
- Railroad
- Community Resource
- Reedy Creek Improvement District (RCID) Boundary
- Water Management District (WMD) Boundary
- Parcel Line
- County Boundary

OSCEOLA COUNTY

POLK COUNTY

CR 532

OLD TAMPA HWY

UPPER LAKES BASIN WATERSHED

OLD LAKE WILSON RD

OLD KISSIMMEE RD

LOUGHMAN

CSX RAILROAD

RONALD REAGAN PKWY

REEDY CREEK MITIGATION BANK

POINCIANA PKWY

92

17

PROVIDENCE DRI

SWFWMD

SFWMD

OSCEOLA COUNTY

POLK COUNTY

N

Miles

0 0.25 0.5

CENTRAL FLORIDA EXPRESSWAY AUTHORITY

Project Development & Environment Study
Poinciana Parkway Extension
Environmental Constraints - Alternative 5A
March 2019

Legend

- Alternative 5A
- Proposed Bridge
- Proposed Right-of-Way
- Proposed Utility Easement
- PD&E Study Area
- Bear Nuisance Report
- Bald Eagle
- Florida Panther
- Florida Scrub-Jay
- Wading Bird Rookery
- Gopher Tortoise
- Mitigation Bank
- Conservation Easement/Land
- NWI Wetland
- 100 Year Floodplain
- Potential Contamination
- Railroad
- Community Resource
- Reedy Creek Improvement District (RCID) Boundary
- Water Management District (WMD) Boundary
- Parcel Line
- County Boundary

CR 532
OSCEOLA COUNTY
POLK COUNTY
OLD TAMPA HWY
UPPER LAKES BASIN WATERSHED
OLD LAKE WILSON RD
OLD KISSIMMEE RD
CSX RAILROAD
LOUGHMAN
RONALD REAGAN PKWY
REEDY CREEK MITIGATION BANK
POINCIANA PKWY
92
17
PROVIDENCE DRI
SWFWMD
SFWMD
OSCEOLA COUNTY
POLK COUNTY

N

Miles
0 0.25 0.5

CENTRAL FLORIDA EXPRESSWAY AUTHORITY

Project Development & Environment Study
Poinciana Parkway Extension
Social Constraints - Alternative 1A
March 2019

Legend

- Alternative 1A
- Proposed Bridge
- Proposed Right-of-Way
- PD&E Study Area
- Place of Worship
- Monument
- Cemetery
- Railroad
- Natural Gas
- Gasoline & Jet Fuel
- Electric Transmission
- Potential Contamination
- Utility Parcel
- Community Resource
- Planned Development
- Parcel Line
- County Boundary

SABAL TRAIL PROPERTIES
DUKE ENERGY
SABAL TRAIL SUBSTATIONS
CR 532
OSCEOLA COUNTY
POLK COUNTY
OLD TAMPA HWY
LOUGHMAN COMMUNITY CLUB
MONUMENT
CEMETERY
NEW ANTIOCH MISSIONARY BAPTIST CHURCH
THE CHURCH OF GOD & PILLAR OF ZION
G5 CHURCH
UPPER LAKES BASIN WATERSHED
DUKE ENERGY
OLD LAKE WILSON RD
OLD KISSIMMEE RD
LOUGHMAN PARK
FIRE STATION
POST OFFICE
LOUGHMAN
FOX RUN
CSX RAILROAD
CASA DE ISRAEL YARAH
CEMETERY
RONALD REAGAN PKWY
REEDY CREEK MITIGATION BANK
TIVOLI RESERVE
POINCIANA PKWY
WATER TREATMENT FACILITY
SERENO
OSCEOLA COUNTY
POLK COUNTY
92
17
PROVIDENCE DRI

Miles
0
0.25
0.5

CENTRAL FLORIDA EXPRESSWAY AUTHORITY

Project Development & Environment Study
Poinciana Parkway Extension
Social Constraints - Alternative 4A
March 2019

SABAL TRAIL PROPERTIES
DUKE ENERGY
SABAL TRAIL SUBSTATIONS
CR 532
OSCEOLA COUNTY
POLK COUNTY
LOUGHMAN COMMUNITY CLUB
OLD TAMPA HWY
MONUMENT
CEMETERY
NEW ANTIOCH MISSIONARY BAPTIST CHURCH
THE CHURCH OF GOD & PILLAR OF ZION
G5 CHURCH
UPPER LAKES BASIN WATERSHED
DUKE ENERGY
OLD LAKE WILSON RD
OLD KISSIMMEE RD
LOUGHMAN PARK
FIRE STATION
POST OFFICE
CSX RAILROAD
LOUGHMAN
FOX RUN
CASA DE ISRAEL YARAH
CEMETERY
RONALD REAGAN PKWY
REEDY CREEK MITIGATION BANK
WATER TREATMENT FACILITY
TIVOLI RESERVE
SERENO
POINCIANA PKWY
OSCEOLA COUNTY
POLK COUNTY
92
17
PROVIDENCE DRI

Legend

- Alternative 4A
- Proposed Bridge
- Proposed Right-of-Way
- Proposed Utility Easement
- PD&E Study Area
- Place of Worship
- Monument
- Cemetery
- Railroad
- Natural Gas
- Gasoline & Jet Fuel
- Electric Transmission
- Potential Contamination
- Utility Parcel
- Community Resource
- Planned Development
- Parcel Line
- County Boundary

N

Miles

0 0.25 0.5

CENTRAL FLORIDA EXPRESSWAY AUTHORITY

Project Development & Environment Study
Poinciana Parkway Extension
Social Constraints - Alternative 5A
March 2019

Legend

- Alternative 5A
- Proposed Bridge
- Proposed Right-of-Way
- Proposed Utility Easement
- PD&E Study Area
- Place of Worship
- Monument
- Cemetery
- Railroad
- Natural Gas
- Gasoline & Jet Fuel
- Electric Transmission
- Potential Contamination
- Utility Parcel
- Community Resource
- Planned Development
- Parcel Line
- County Boundary

SABAL TRAIL PROPERTIES

DUKE ENERGY

SABAL TRAIL SUBSTATIONS

CR 532

OSCEOLA COUNTY

POLK COUNTY

OLD TAMPA HWY

LOUGHMAN COMMUNITY CLUB

MONUMENT

CEMETERY

NEW ANTIOCH MISSIONARY BAPTIST CHURCH

THE CHURCH OF GOD & PILLAR OF ZION

G5 CHURCH

UPPER LAKES BASIN WATERSHED

DUKE ENERGY

OLD LAKE WILSON RD

OLD KISSIMMEE RD

LOUGHMAN PARK

FIRE STATION

POST OFFICE

LOUGHMAN

FOX RUN

CSX RAILROAD

CASA DE ISRAEL YARAH

CEMETERY

RONALD REAGAN PKWY

REEDY CREEK MITIGATION BANK

TIVOLI RESERVE

WATER TREATMENT FACILITY

SERENO

POINCIANA PKWY

OSCEOLA COUNTY

POLK COUNTY

92

17

PROVIDENCE DRI

N

Miles

0 0.25 0.5

CENTRAL FLORIDA EXPRESSWAY AUTHORITY

Project Development & Environment Study

POINCIANA PARKWAY EXTENSION

Winter 2019

PROJECT DESCRIPTION

The Central Florida Expressway Authority (CFX) is conducting a Project Development and Environment (PD&E) Study for the proposed Poinciana Parkway Extension. The study will look at extending the Poinciana Parkway to County Road (CR) 532 at the Osceola County/Polk County line.



PROJECT GOALS

The goals of this proposed 3-mile, limited-access facility include improving the roadway connections from CR 532 to the greater Poinciana area, enhancing mobility of the area's growing population and economy, relieving congestion on local roads and promoting regional connectivity.

UPDATES SINCE SEPTEMBER 2018 PUBLIC MEETING

More than 130 people attended a public meeting held on September 25, 2018 at Poinciana High School. Three study alternatives - Alternatives 1, 4 and 5 - were presented for public review and comments. Following the public meeting, the study team further refined these alternatives. The results of these refinements are modifications of the original alternatives - now identified as Alternatives 1A, 4A and 5A.



Alternative 1A is similar to Alternative 1; however, the alignment has been shifted to the west side of the CSX railroad tracks in an effort to reduce social impacts. The size of the proposed interchange with CR 532 has also been reduced to avoid impacts to major utilities.

For Alternatives 4A and 5A, it was necessary for the northern portions of Alternatives 4 and 5 to be shifted to the west to allow for the expressway to pass over the CSX railroad and to provide adequate distance between the railroad bridge and the interchange with CR 532. Due to substantial utility constraints along CR 532, Alternatives 4A and 5A each have an interchange with CR 532 at the same location as Alternative 1A. However, these alternatives will still likely require the relocation of major utilities. The option to provide access ramps to and from Ronald Reagan Parkway has also been added to the evaluation of Alternatives 4A and 5A.



PUBLIC INVOLVEMENT

Public involvement and community engagement are a crucial component of this study. We value your input. CFX is providing multiple opportunities for participation, including a public meeting and public hearing. Community groups can request a presentation via the *CFXWay.com* website or by emailing Public Involvement Coordinator Mary Brooks at *ProjectStudies@CFXWay.com.* You're also welcome to submit your comments via the website or project email address. And follow the study on Facebook for updates.



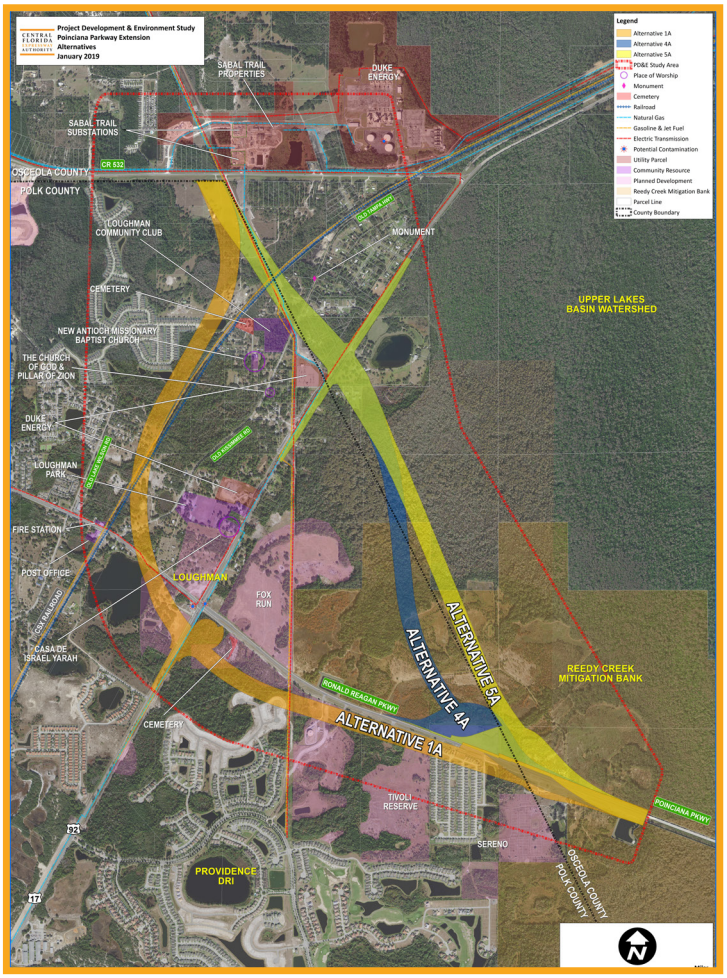

The PD&E study began in July 2018 and is expected to last 15 months. A graphic of key study milestones is shown here.

CENTRAL FLORIDA EXPRESSWAY AUTHORITY

Poinciana Parkway Extension PD&E Study Schedule

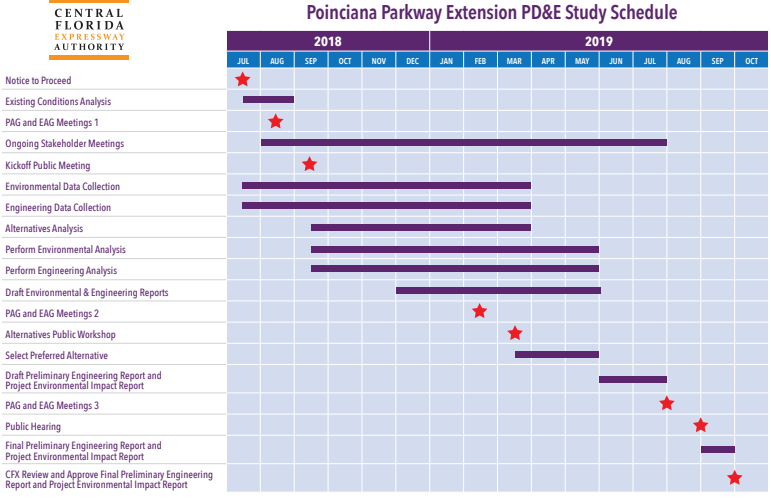

TO FIND OUT MORE ABOUT THE STUDY, CONTACT:

Mary Brooks, Public Involvement Coordinator
Phone: (407) 802-3210
Email: *ProjectStudies@CFXway.com*

CENTRAL FLORIDA EXPRESSWAY AUTHORITY

4974 ORL Tower Road
Orlando, FL 32807
Phone: (407) 690-5000
Fax: (407) 690-5011
Email: Info@CFXway.com

You may also visit the study's webpage at:

https://bit.ly/2KECX9a

@PoincianaPkwyExt

Public participation is solicited without regard to race, color, national origin, age, sex, religion, disability or family status. Para más información en español acerca del proyecto, por afavor comuníquese con Alicia Arroyo al 407-509-0231 o por correo electrónico Alicia.Arroyo@QCAusa.com.

Please click the link below for the presentation shown at the March 14, 2019 Alternatives Public Meeting for the Poinciana Parkway Extension Project Development and Environment (PD&E) Study.

https://www.youtube.com/watch?v=FC4PnjZubFM&feature=youtu.be

Public Hearing Summary Appendix

POINCIANA PARKWAY EXTENSION

PROJECT DEVELOPMENT AND ENVIRONMENT (PD&E) STUDY

PUBLIC HEARING SUMMARY

POINCIANA HIGH SCHOOL CAFETERIA

THURSDAY, AUGUST 29, 2019

The public hearing for the Central Florida Expressway Authority's (CFX) Poinciana Parkway Extension Project Development and Environment (PD&E) Study was held on Thursday, August 29, 2019, from 5:30 p.m. to 8 p.m., at Poinciana High School, 2300 South Poinciana Boulevard, Kissimmee. The hearing was the last of three large-scale meeting opportunities scheduled to allow the community to view the latest alignment alternatives and other draft report materials.

Study Background

In March 2018, the CFX Board approved the findings of the previous Concept, Feasibility and Mobility Study of the Poinciana Parkway Extension and moved the project to the PD&E study phase.

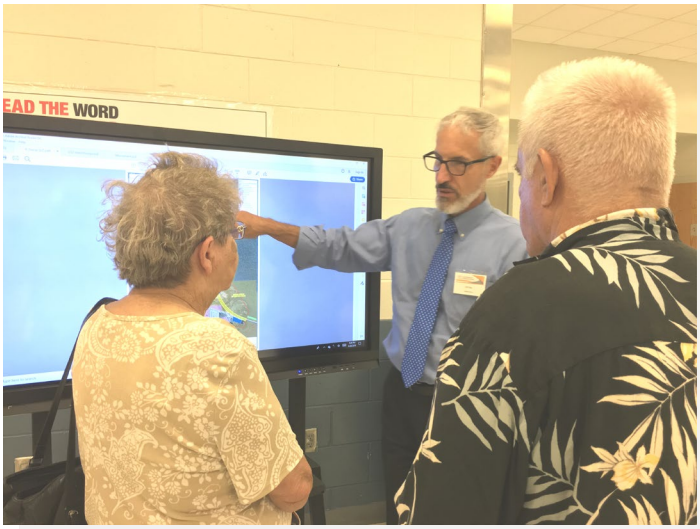

The PD&E study refined and evaluated the alternatives from the concept study in greater detail. While the concept study considered extending Poinciana Parkway to Interstate 4 (I-4), the PD&E study looked at alternatives to County Road (CR) 532 at the Osceola/Polk County line. A later phase will provide a connection to I-4, either at State Road (SR) 429 or at CR 532.

The overall goals of this proposed new 3-mile, limited-access facility include improving the roadway connections from CR 532 to the greater Poinciana area, enhancing mobility of the area's growing population and economy, relieving congestion on local roads, and promoting regional connectivity.

Study Methodology

The work included the evaluation and documentation of the physical, natural, social and cultural environment within the corridor and the potential impacts associated with the various alternatives. Transportation demands for the corridor have been determined, and a range of transportation mobility options were developed to adequately meet future demands.

Public involvement and interagency coordination have been an integral part of the assessment process, and multiple opportunities for participation were provided. Three public meetings, including this public hearing, were held to collect vital public input on the alignments under evaluation. Public meeting comments received during this public hearing, as well as from stakeholders, local agencies, officials and other interested parties during the study, are being considered in the final evaluation of the preferred alternative. The CFX Governing Board is expected to decide whether the preferred alternative should move forward to the design phase. at the currently scheduled October 10, 2019 meeting (subject to change).



Public Notification

Public meeting invitation letters were sent on Tuesday, July 30, 2019, by email to 49 elected officials and their aides, as well as 98 appointed officials, regional agency contacts, and federal and state agency contacts and 198 stakeholders. An additional 5,430 meeting invitation letters were mailed to property owners and tenants within the corridor on Wednesday, July 31, 2019. Public hearing notices were posted on the study Facebook page on August 6, 17, 24 and 29.

Media Notification

The public hearing was advertised in advance with legal ads in the *Lakeland Ledger,* the Orange and Osceola editions of the *Orlando Sentinel* and *El Sentinel* on Sunday, August 11 and Sunday, August 25, 2019 and in the *Osceola News Gazette, El Osceola Star* and *La Prensa* on Thursday, August 8 and Thursday, August 22, 2019. An ad was printed in the *Florida Administrative Register* (FAR) on Tuesday, July 30, 2019. A press release was distributed to the following major media outlets on Tuesday, August 20, 2019:

Discover Osceola	La Prensa	Spectrum News 13, Ch. 13
Osceola News Gazette	Telemundo	WESH-TV, Ch. 2
El Osceola Star	Orlando Business Journal	WKMG-TV, Ch. 6
Orlando Sentinel	Lakeland Ledger	WFTV-TV, Ch. 9
El Sentinel	Osceola Woman	WOFL-TV, Ch. 35
Orlando Weekly	Orange Observer	WOTF-TV, Ch. 43
Sunshine State News	Florida Politics	News Service of Florida
WFLA Radio	Florida's Radio Network	WDBO Radio
WMFE-FM	Celebration News	GrowthSpotter
WTLN Radio	Positively Osceola	Engineering News-Record (ENR)

Public Hearing Agenda – Open House

The public hearing included an informal open house in the school cafeteria between 5:30 p.m. and 6:30 p.m., followed by the formal public hearing in the auditorium scheduled from 6:30 p.m. to 8 p.m.

During the open house portion, display maps illustrating the social and environmental constraints of the preferred alternative, the project schedule, and other information were available for public review and comment. A looping video depicting a flyover of the proposed extension was available throughout the meeting. Project representatives were available to discuss the study, receive input and answer questions. The use of two large smart screens allowed project personnel to provide a more detailed look at the potential impacts of the preferred alternative to a meeting attendee's property or business.



The following display boards were available for public review and comment:

- Welcome Board
- Title VI Board
- Preferred Alternative Map
- Project Schedule
- Poinciana Parkway Extension Social Constraints Board
- Poinciana Parkway Extension Environmental Constraints Board
- Alternative Evaluation Matrix
- Typical Section Board
- Area map displaying adjacent improvements planned by other agencies
- Map of the CR 532/I-4 interchange showing improvements planned by the Florida Department of Transportation and Osceola County



Two court reporters were available in the cafeteria to document oral comments. Sign language interpreters were on hand to facilitate communications with hearing impaired meeting attendees.

Bilingual study team members were on hand to assist Spanish-speaking attendees.

Parking was available to accommodate all attendees, including those who were differently abled. Signs were placed along the roadway and on the high school property directing attendees to the meeting room.

Meeting Attendance



A total of 72 members of the public and 22 staff members signed in at the public hearing. A couple of members of the public declined to sign in. Officials attending included Osceola County Transportation and Transit Executive Director Tawny Olore, Tracy Mullins of Polk County Parks and Natural Resources, Sgt. TJ Thomas of the Polk County Sheriff's Office, and Emam Emam of the Florida Department of Transportation.

Media in attendance was Steven Ryzewski of the *Four Corners News-Sun* (Winter Haven). Sign-in sheets are provided as part of this hearing summary.

Meeting Handouts

The Study Fact Sheet (summer 2019 edition), comment forms, speaker request cards and public involvement surveys were distributed to the attendees. Those signing in were encouraged to discuss their thoughts and concerns regarding the study with project team members, and to submit comments in writing, verbally to court reporters in the cafeteria or as part of the formal comment period in the auditorium.

Public Hearing Agenda – Comment Period



During the formal public hearing in the auditorium, attendees viewed a presentation that provided an overview of the study process, history and details about the proposed preferred alternative. Attendees were then invited to provide their comments at the microphones for the public record.

None of the attendees chose to speak at the microphones in the auditorium. A letter from the Lake Wilson Preserve HOA was read into

the record during the hearing comment period as requested by the community. Attendees were also invited to provide written comments, or to speak to court reporters still standing by in the cafeteria. The formal comment period of the hearing was closed at 6:56 p.m.

Public Comments



A total of 14 written comments were received – seven at the meeting and seven emailed or posted on social media within 10 days of the public hearing. One verbal comment was recorded by the court reporter at the open house. The information below reflects the general nature of the comments received. Some comment forms touched on multiple topics, so referenced numbers may exceed the total number of comments. The individual comment forms have been attached as part of the study record.

Comment Categories and Related Statements (numbers in parentheses indicate how many times a comment or statement was made):

POINCIANA PARKWAY EXTENSION:

- Alternative 5A without slip ramps seem to provide a "clean" solution to access the Poinciana Parkway without destructively impacting communities along Ronald Reagan Parkway in Polk County.
- Alternative 5A without slip ramps is an "attractive solution to traffic and noise to existing neighborhoods."
- Concerns about increased congestion without simultaneous improvements to CR 532 and Lake Wilson Road.
- Fact that Alternative 5A is the most economical is enticing.
- If they need just a little piece of our land, we want them to take the whole thing.





- Poinciana Parkway Extension should have a clover leaf interchange instead of planned ramps at CR 532 to keep traffic moving.
- Old Lake Wilson Road and CR 532 need a southbound right turn lane; existing roadway issues should be fixed before "building a toll road no one will use."
- Do not split the connection to I-4 into two phases.

GENERAL COMMENTS:

- Nice planning!
- Good to talk with the right-of-way specialist. Very informative.

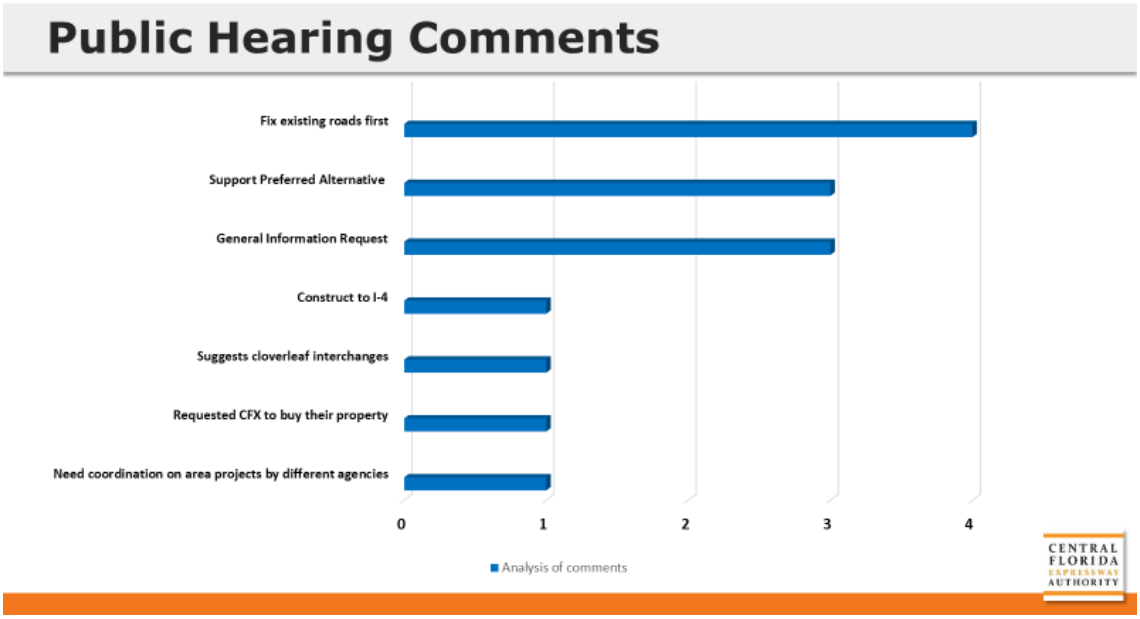

Publicizing Public Hearing Materials

Public hearing display materials, the presentation and handouts were posted on the study's webpage (https://www.cfxway.com/agency-information/plans-studies/project-studies/poinciana-parkway-extension-pde/#1529005671300-d4674569-0ef4) on Friday, August 30, 2019. Public hearing photos and other meeting information were posted on the study Facebook page on August 30 and September 3, 2019.

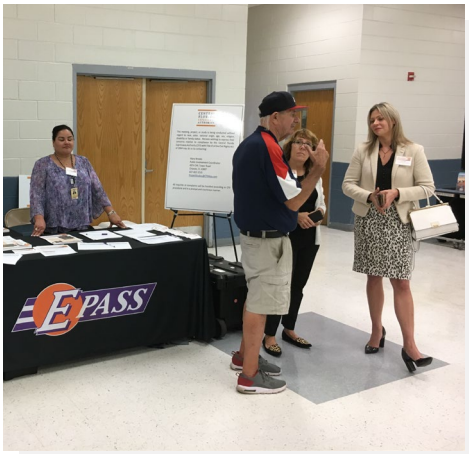

END OF MEETING SUMMARY



This meeting summary was prepared by Mary Brooks, Public Involvement Coordinator, and Kathy Putnam of Quest Corporation of America on behalf of the Central Florida Expressway Authority. It is not verbatim but is a summary of the meeting activities and comments received. If you feel something should be added or revised, please contact Mary Brooks by email at Mary.Brooks@QCAusa.com or by telephone 407-694- 5505 within five (5) days of receipt of this summary.

CENTRAL FLORIDA EXPRESSWAY AUTHORITY

STAFF SIGN IN SHEET

Poinciana Parkway Extension Project Development & Environment (PD&E) Study
PUBLIC HEARING
CFX Project No.: 599-224
Poinciana High School Cafeteria, 2300 S Poinciana Blvd, Kissimmee, FL 34758
Thursday, August 29, 2019, 5:30 p.m. – 8:00 p.m.

Name	Organization	Email Address	Initials
Joseph Roberts	Kimley-Horn	Joseph.Roberts@kimley-horn.com	
Ramon Breton	Kimley-Horn	Ramon.Breton@kimley-horn.com	RB
Lynn Kiefer	Kimley-Horn	Lynn.Kiefer@Kimley-horn.com	
Mary Brooks	Quest Corporation of America	Mary.Brooks@qcausa.com	MB
Kathy Putnam	Quest Corporation of America	Kathy.Putnam@qcausa.com	KP
Shari Croteau	Quest Corporation of America	Shari.Croteau@qcausa.com	SC
Elaine Rodriguez	Quest Corporation of America	Elaine.Rodriguez@qcausa.com	ERA
Patrick Harrington	Quest Corporation of America	Patrick.Harrington@qcausa.com	PH
Nick Lulli	Quest Corporation of America	Nick.Lulli@qcausa.com	
Jeff Jones	Inwood Inc.	jjones@inwoodinc.com	JLJ
Chris Caprio	ARC Document Solutions	Christopher.Caprio@e-arc.com	CC
Nicole Gough	Dewberry	ngough@dewberry.com	NG
Hugh Miller	CDM Smith	millerhw@cdmsmith.com	HM from

CENTRAL FLORIDA EXPRESSWAY AUTHORITY

STAFF SIGN IN SHEET

Poinciana Parkway Extension Project Development & Environment (PD&E) Study

PUBLIC HEARING

CFX Project No.: 599-224

Poinciana High School Cafeteria, 2300 S Poinciana Blvd, Kissimmee, FL 34758

Thursday, August 29, 2019, 5:30 p.m. – 8:00 p.m.

Name	Organization	Email Address	Initials
Laura Kelley	Central Florida Expressway Authority	Laura.Kelley@CFXWay.com	
Michelle Maikisch	Central Florida Expressway Authority	Michelle.Maikisch@CFXWay.com	
Angela Melton	Central Florida Expressway Authority	Angela.Melton@CFXWay.com	
Brian Hutchings	Central Florida Expressway Authority	Brian.Hutchings@CFXWay.com	
Glenn Pressimone	Central Florida Expressway Authority	Glenn.Pressimone@CFXWay.com	
Will Hawthorne	Central Florida Expressway Authority	Will.Hawthorne@CFXWay.com	
Emily Brown	Central Florida Expressway Authority	Emily.Brown@CFXWay.com	
Jonathan Williamson	Dewberry	JWilliamson@dewberry.com	
Merissa Battle	Dewberry	MBattle@dewberry.com	
Keith Jackson	Dewberry	KJackson@dewberry.com	
Patrick Murphy	Dewberry	PMurphy@dewberry.com	
Clif Tate	Kimley-Horn	Clif.Tate@kimley-horn.com	
Amanda Black	Kimley-Horn	Amanda.Black@kimley-horn.com	
Fred Burkett	Kimley-Horn	Fred.Burkett@kimley-horn.com	
Tori Bacheler	Kimley-Horn	Tori.Bacheler@kimley-horn.com	

CENTRAL FLORIDA EXPRESSWAY AUTHORITY

STAFF SIGN IN SHEET

Poinciana Parkway Extension Project Development & Environment (PD&E) Study

PUBLIC MEETING NO. 2

CFX Project No.: 599-224

Poinciana High School Cafeteria, 2300 S Poinciana Blvd, Kissimmee, FL 34758

Thursday, March 14, 2019, 5:30 p.m. – 7:30 p.m.

Name	Organization	Email Address	Initials
Carleen Flynn	CDM Smith	flynncm@cdmsmith.com	CMF

CENTRAL FLORIDA EXPRESSWAY AUTHORITY

STAFF SIGN IN SHEET

Poinciana Parkway Extension Project Development & Environment (PD&E) Study

PUBLIC MEETING NO. 2

CFX Project No.: 599-224

Poinciana High School Cafeteria, 2300 S Poinciana Blvd, Kissimmee, FL 34758

Thursday, March 14, 2019, 5:30 p.m. – 7:30 p.m.

Name	Organization	Email Address	Initials

CENTRAL FLORIDA EXPRESSWAY AUTHORITY

STAFF SIGN IN SHEET

Poinciana Parkway Extension Project Development & Environment (PD&E) Study

PUBLIC MEETING NO. 2

CFX Project No.: 599-224

Poinciana High School Cafeteria, 2300 S Poinciana Blvd, Kissimmee, FL 34758

Thursday, March 14, 2019, 5:30 p.m. – 7:30 p.m.

Name	Organization	Email Address	Initials

CENTRAL FLORIDA EXPRESSWAY AUTHORITY

SIGN IN

Poinciana Parkway Extension Project Development & Environment (PD&E) Study
PUBLIC HEARING
CFX Project No.: 599-224
Poinciana High School Cafeteria, 2300 S Poinciana Blvd, Kissimmee, FL 34758
Thursday, August 29, 2019, 5:30 p.m. – 8:00 p.m.

Name	Organization	Address	City/State/Zip	Email Address	Phone Number
Manuel Berrios	NAI Realvest	1800 Pembrook Dr. 350	Orlando FL. 32810	MBerrios@Realvest.com	(407)615-0515
Ivonne Concepcion	"	"	"	"	"
Stan Maminski	PRSD	532 Catania Ln	Poinciana FL 34759	STANM99@AOL.COM	863 427 9934
Ginnie Maminski	PRSD	"	"	GINM99@aol.com	863-427-9936
June Bork		6620 Twilight Ct	Davenport, FL 33896	OLDCARJUNE@AOL.COM	407-933-5351
Kevin Dunn		2263 Royal Ridge	Davenport, FL	Kevin@Kevin-dunn.com	217-972-1857
Barb Radosevich		2360 Sequoia Way	Davenport FL	nurse4ortho@hotmail	
MATT Brown	ABD DEVELOPMENT	131 CHADWICK DR.	DAVENPORT FL 33837	matt@abkdevelopment.com	863-420-2100
Teresa Jetkins	Loughman Community		Loughman FL 33858	twoods26@tampabay.rr.com	863-424-6233
Reginald Modlin	TRIPOLI Loughman	229 Cypress St	Loughman, FL 33858	ddmodlin@tampabay.rr.com	863-409-1820
Stephanie Modlin	TRIPOLI Loughman	" " "	" "	" "	" "

CENTRAL FLORIDA EXPRESSWAY AUTHORITY

SIGN IN

Poinciana Parkway Extension Project Development & Environment (PD&E) Study
PUBLIC HEARING
CFX Project No.: 599-224
Poinciana High School Cafeteria, 2300 S Poinciana Blvd, Kissimmee, FL 34758
Thursday, August 29, 2019, 5:30 p.m. – 8:00 p.m.

Name	Organization	Address	City/State/Zip	Email Address	Phone Number
Brenda Cruz		6607 Ivy mistln	Davenport, FL 33896	BBrenditajones@icloud.com	(850) 391-7817
Steven Ryzewski	Four Corners Nevi-Sun		Winter Haven, FL	sryzewski@d-r.media	(321) 297-7948
Jeff Grant		700 Mirror Terrace NW#203	Winter Haven	jtsgrant@gmail.com	863-206-0023
Yang T Lu					407 455 2469
Kent Hipp	Gray Robinson	301 E. Pine St Orlando Fla.		Khipp@gray-robinson.com	407 843-8880
Greg Browning		1515 Sullivan Rd	Davenport		407-729-0180
Joe Belonger	GS	6812 Lacunza Lane	Lacunza, FL	joebelonger@aim-lop.com	920 378 2287
Ethel Griffin				woods26@tampabay.rr.com	863-424-2794
TJ Callathin	DRMP			TCALLATHIN@DRMP.com	407 362 1321
Mike Gardner		354 Briar Patch Loop	Davenport 33896	mpgardner78@yahoo.com	520-461-7076
John Roper		110 E. Fuller St.	Davenport FL	John.Roper@aol.com	407 319-5607

CENTRAL FLORIDA EXPRESSWAY AUTHORITY

SIGN IN

Poinciana Parkway Extension Project Development & Environment (PD&E) Study
PUBLIC HEARING
CFX Project No.: 599-224
Poinciana High School Cafeteria, 2300 S Poinciana Blvd, Kissimmee, FL 34758
Thursday, August 29, 2019, 5:30 p.m. – 8:00 p.m.

Name	Organization	Address	City/State/Zip	Email Address	Phone Number
Karen MacLean		6590 Twilight CT	Davenport, FL 33896	JJKM6590@AOL.com	407-933-5253
Eladio Delanny		6818 S. Orange Blossom Trl	Davenport, FL 33896	ELADIODELANNY@ICLOUD.com	650-799-8604
Rebecca Hoffpa				rebecca@hhbzlflorida.com	407-843-0404
Fort Simonse		6635 Old Tampa Hwy	Davenport	fortsimonse45@gmail.com	
Ted Davidson		3570 Coral Vine Lane	Winter Park 32792	thomas.e.davidson@parsons.com	407-415-4648
Ruth Alicea		6680 Old Tampa Hwy Davenport	Davenport	Xiolexis@yahoo.com	787-536-5969
Katherine Coolidge		6678 Old Tampa Hwy DE	Davenport, FL 33896	baby-blue-994@yahoo.com	(508)272 0437
Maria Emba		8617 Ivy Mist Ln Davenport Fl		Seomari70@yahoo.com	407-873-4452
Sen Zhang		6805 Forehand Road, Davenport FL	Davenport FL 33896	Zhangsen666@gmail.com	646-520-5098
Linda Shumard		330 Cortez Ct. Poinciana	Poinciana Fl 34758	Rioshana@live.com	407-414-5943
Eman B. Eman				eman.eman@dot.state.fl.us	407-264-3820
Tanya Dore					

CENTRAL FLORIDA EXPRESSWAY AUTHORITY

SIGN IN

Poinciana Parkway Extension Project Development & Environment (PD&E) Study
PUBLIC HEARING
CFX Project No.: 599-224
Poinciana High School Cafeteria, 2300 S Poinciana Blvd, Kissimmee, FL 34758
Thursday, August 29, 2019, 5:30 p.m. – 8:00 p.m.

Name	Organization	Address	City/State/Zip	Email Address	Phone Number
Caroline Shields		2835 Colewood Ln	Dover 33527	ceeline876@gmail.com	813-403-0585
[illegible]		469 [illegible] Kiss.			
Linda + Benito Matos		1966 Marabou Dr. Davenport FL 33896	Davenport 33896	LCmatos20@gmail.com	(570) 460-4090
Ann Dickson		612 Carver Drive Lake Wales FL 33853	Lake Wales	Memo39@msn.com	863 514-0822
Nelvis Burgos		6804 Osceola Polk Line Rd. 33896	Davenport	N/A	N/A
Tracy Mullins	Polk County Parks & Natural Resources				
Paul + Iris Olson	—	1622 Tamarind Rd	Davenport	hopieo45@msn.com	863-547-4549
[illegible]		6674 Old Tampa	[illegible]	"	
Jose Morales		6617 Ivy Mist Lane	Davenport, FL 33896	jose-morales47@hotmail.com	407-460-3507
John Rice		201 E. Miller St	Orlando FL 32806	johndrice1@gmail.com	(407) 4553461
James Shumard		330 Carter Court	Poinciana Fla	james.shumard.richard@gmail.com	407.414.5976
Mike Dunn	2	2263 Royal Ridge			

CENTRAL FLORIDA EXPRESSWAY AUTHORITY

SIGN IN

Poinciana Parkway Extension Project Development & Environment (PD&E) Study
PUBLIC HEARING
CFX Project No.: 599-224
Poinciana High School Cafeteria, 2300 S Poinciana Blvd, Kissimmee, FL 34758
Thursday, August 29, 2019, 5:30 p.m. – 8:00 p.m.

Name	Organization	Address	City/State/Zip	Email Address	Phone Number
DENISE KECK		2378 SEQUOIA WAY	DAVENPORT FL	KECKOSAURUS@AOL.COM	863-424-4925
Annick MENTEZERI				CallingAnnick@gmail.com	
Joe MONTEZERI		1010 COYOTE CREEK	REUNION	montezeri@gmail.com	407-433 9555
FABIOLA LOZANO		3240 Winding Trail Kiss	Kissimmee 34746	fabiolalegacy@aol.com	(407)414-8773
JAMES JUNG		1411 Bud Rd	DAVENport		4073830485
Jaime Moreno		513 Viceroy Ct.	Kissimmee	JaimeRafaelMoreno@Yahoo.com	407-873-9493
Lydia Figueroa		6619 Ivy Mist Lane	DavenportFL.	LydiaFigueroa195120@Gmail.com	
Jenny		6812 Shi-			
PEDRO		6624 IVY MIST LANE	DAVEport	PoGar72810@CenturyLink.net	407518-1398

CENTRAL FLORIDA EXPRESSWAY AUTHORITY

SIGN IN

Poinciana Parkway Extension Project Development & Environment (PD&E) Study
PUBLIC HEARING
CFX Project No.: 599-224
Poinciana High School Cafeteria, 2300 S Poinciana Blvd, Kissimmee, FL 34758
Thursday, August 29, 2019, 5:30 p.m. – 8:00 p.m.

Name	Organization	Address	City/State/Zip	Email Address	Phone Number
David Fredriell		1650 SUNDOWN	Davenport 33896	HD WOLFMAN 923@EMBARQMAIL.COM	407-841-3074
Lorraine Delannoy		16818 S. Orange Blossom Trail	Davenport 33896	Elaciodelannoy@icloud.com	650-799-8604
SGT. T.J. THOMAS	POLK CO. S.O.	1890 JIM KEENE BLVD	WINTER HAVEN, FL	tthomas2@polksheriff.org	863-297-1137
Joanna + Sam Avila		6676 Old Tampa Hwy	Davenport FL 33896	javila31514@gmail.com	407962 8008
Boris Lozano		6812 osceola POLK	DAVENPORT		407-7495943
Stephanie Maddo		229 Grass Street	Loughman FL		

CENTRAL FLORIDA EXPRESSWAY AUTHORITY

SIGN IN

Poinciana Parkway Extension Project Development & Environment (PD&E) Study
PUBLIC HEARING
CFX Project No.: 599-224
Poinciana High School Cafeteria, 2300 S Poinciana Blvd, Kissimmee, FL 34758
Thursday, August 29, 2019, 5:30 p.m. – 8:00 p.m.

Name	Organization	Address	City/State/Zip	Email Address	Phone Number
KETTH LAYTHAM	PRESC	484 IUDMW WELLS	Pakiana	K. LAYTHAM @ ATT. NET	561 236 4090
V. Suja			W.H	VinnySuja@gmail	407 922.5[illegible]
G Fruet	AECOM			genovera.fruet@aecom.com	

CENTRAL FLORIDA EXPRESSWAY AUTHORITY

SIGN IN

Poinciana Parkway Extension Project Development & Environment (PD&E) Study
PUBLIC HEARING
CFX Project No.: 599-224
Poinciana High School Cafeteria, 2300 S Poinciana Blvd, Kissimmee, FL 34758
Thursday, August 29, 2019, 5:30 p.m. – 8:00 p.m.

Name	Organization	Address	City/State/Zip	Email Address	Phone Number
MARTIN FOURNIER		781 CieloTrl	Kissimmee FL 34759	Martinjfournier@gmail.com	6314030584
Rachael Crews	Gray Robinson	301 E Pine	Orlando	RCrews@gray-Robinson.com	
KIRK ETTER		7423 EXCITEMENT	REUNION	HAWKSCUP@AOL.COM	
Katie Branchreau DRMP		941 Lake Baldwin Ln	Orlando	kbranchreau@drmp.com	4073608234
Monique/Don STACEY		1614 Sandy Oak Isr Davenport FL 33896		chonanne67@gmail.com	407-729-4129

CENTRAL FLORIDA EXPRESSWAY AUTHORITY

SIGN IN

Poinciana Parkway Extension Project Development & Environment (PD&E) Study
PUBLIC DISPLAY OF STUDY DOCUMENTS
CFX Project No.: 599-224
August 6 – September 12, 2019

Name	Organization	Address	City/State/Zip	Email Address	Phone Number
Tracy Mullins	Polk County Parks & Natural Resources	4177 Ben Durance Road	Bartow FL	tracymullins@polk-county.net	863 534 7377

Public Hearing Summary Appendix

Notification Letters and Lists

July 30, 2019

Subject: **Public Hearing – August 29**
CFX Project Development and Environment Study
Poinciana Parkway Extension (Poinciana Parkway north end to CR 532)
CFX Project Number: 599-224

Dear Elected Official:

The Central Florida Expressway Authority (CFX) invites you to a public hearing for the Poinciana Parkway Extension Project Development and Environment (PD&E) Study. The study will determine if a limited access facility between the north end of the Poinciana Parkway to County Road 532 at the Osceola County/Polk County line is viable and fundable in accordance with CFX policies and procedures.

The overall goals of the Poinciana Parkway Extension are to provide improved connections between area roads; accommodate anticipated transportation demand; provide consistency with local and regional plans; support economic viability and job creation; support intermodal opportunities; and enhance evacuation and emergency services.

The public hearing is scheduled for **Thursday, August 29, from 5:30 p.m. to 8:00 p.m. at Poinciana High School** located at 2300 South Poinciana Boulevard, Kissimmee, FL 34758:

- 5:30 p.m. - 6:30 p.m.
  Poinciana High School cafeteria
  Open house where the public may view the exhibits, ask questions and provide comments.

- 6:30 p.m. - 8:00 p.m.
  Poinciana High School auditorium
  Formal presentation and public comment

Following the presentation, attendees who fill out a speaker's card will be given the opportunity to make an oral statement that will become part of the public hearing record. People may also submit written comments. All comments received or postmarked by September 9, 2019 will become part of the hearing record. A court reporter will be present to record a formal transcript of the hearing.

The study documents will be available for public viewing from August 8, 2019 through September 9, 2019 on the study's website at https://bit.ly/2KECX9a and at the following locations:

- Central Florida Expressway Authority
  4974 ORL Tower Road, Orlando, FL 32807
  Monday - Friday: 8 a.m. - 5 p.m.

- Poinciana Library
  101 N. Doverplum Avenue, Kissimmee, FL 34758
  Monday - Thursday: 9 a.m. - 9 p.m.
  Friday and Saturday: 9 a.m. - 6 p.m.
  Sunday: 12 p.m. - 6 p.m.

- Haines City Library
  111 N. 6th Street, Haines City, FL 33844
  Monday: 10 a.m. - 7 p.m.
  Tuesday: 10 a.m. - 8 p.m.
  Wednesday and Thursday: 10 a.m. - 6 p.m.
  Friday: 10 a.m. - 5 p.m.
  Saturday: 10 a.m. - 3 p.m.
  Sunday: Closed

Public participation is solicited without regard to race, color, national origin, age, sex, religion, disability or family status. Persons with disabilities who require special accommodations under the Americans with Disabilities Act or persons who require translation services, free of charge, should contact: Mary Brooks, Public Involvement Coordinator, by phone at 407-802-3210 or email at ProjectStudies@CFXway.com at least seven (7) days prior to the hearing.

For additional information, please contact Mary Brooks, Public Involvement Coordinator, or visit the study webpage at https://bit.ly/2KECX9a. You may also follow the study on Facebook at @PoincianaPkwyExt.

Sincerely,

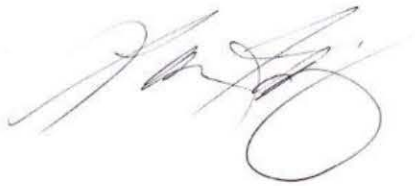

Laura Kelley
Executive Director
Central Florida Expressway Authority

Attachments: Fact Sheet & Meeting Location Map

Salutation	Prefix	First Name	Last Name	Suffix	Title/Position	Agency/ Affiliation	Email Address	Address 1	Address 2	City	State	Zip Code	Phone
FEDERAL ELECTED													
The Honorable	Senator	Rick	Scott		U.S. Senator		help@rickscott.senate.gov	B3 Russell Senate Office Building		Washington, DC		20510	
The Honorable	Senator	Marco	Rubio		U.S. Senator		scheduling@rubio.senate.gov	201 South Orange Avenue	Suite 350	Orlando	FL	32801	407-254-2573
The Honorable	Congressman	Darren	Soto		U.S. Representative	District 9	darren.soto@mail.house.gov	805 Bryan Street		Kissimmee	FL	34741	407-452-1171
STATE ELECTED													
The Honorable	Senator	Victor	Torres		Florida State Senator	District 15	torres.victor.web@flsenate.gov	101 North Church Street	Suite 305	Kissimmee	FL	34741	407-846-5187
The Honorable	Senator	Kelli	Stargel		Florida State Senator	District 22	stargel.kelli.web@flsenate.gov	2033 East Edgewood Drive	Suite 1	Lakeland	FL	33803	863-668-3028
The Honorable	Representative	Josie	Tomkow		Florida State Representative	District 39	josie.tomkow@myfloridahouse.gov	315 Pontotoc Street		Auburndale	FL	33823	863-968-5666
The Honorable	Representative	Sam H.	Killebrew		Florida State Representative	District 41	sam.killebrew@myfloridahouse.gov	337 Avenue C Southwest		Winter Haven	FL	33880	863-291-5254
The Honorable	Representative	Mike	LaRosa		Florida State Representative	District 42	mike.larosa@myfloridahouse.gov	1224 10th Street		St. Cloud	FL	34769	407.891.2555
The Honorable	Representative	John	Cortes		Florida State Representative	District 43	john.cortes@myfloridahouse.gov	231 Ruby Ave.	Suite A	Kissimmee	FL	34741	407-846-5009
OSCEOLA COUNTY													
The Honorable	Commissioner	Peggy	Choudhry		Osceola County Commissioner	District 1	peggy.choudhry@osceola.org	1 Courthouse Square		Kissimmee	FL	34741	407-742-2000
The Honorable	Commissioner	Viviana	Janer		Osceola County Commissioner	District 2	viviana.janer@osceola.org	1 Courthouse Square		Kissimmee	FL	34741	407-742-2000
The Honorable	Commissioner	Brandon	Arrington		Osceola County Commissioner	District 3	barr@osceola.org	1 Courthouse Square		Kissimmee	FL	34741	407-742-2000
The Honorable	Commissioner	Cheryl	Grieb		Osceola County Commission Vice Chairwoman	District 4	cheryl.grieb@osceola.org	1 Courthouse Square		Kissimmee	FL	34741	407-742-2000
The Honorable	Chairman	Fred	Hawkins	Jr.	Osceola County Commission Chairman	District 5	fhaw@osceola.org	1 Courthouse Square		Kissimmee	FL	34741	407-742-2000
The Honorable	Ms.	Katrina	Scarborough		Osceola County Property Appraiser		info@property-appraiser.org	2505 E Iro Bronson Memorial Highway		Kissimmee	FL	34744	407.742.5000
The Honorable	Mr.	Armando	Ramirez		Osceola County Clerk of Court	Osceola County	aramirez@osceolaclerk.org	2 Courthouse Square	Suite 2000	Kissimmee	FL	34741	407-742-3500
The Honorable	Sheriff	Russell	Gibson		Osceola County Sheriff	Osceola County	rgibson@osceola.org	2601 E. Irlo Bronson Memorial Highway		Kissimmee	FL	34744	407-348-1100
The Honorable	Board Member	Terry	Castillo		Osceola County School Board Member	District 1	castillot@osceola.k12.fl.us	817 Bill Beck Boulevard		Kissimmee	FL	34744	407-462-6598
The Honorable	Board Member	Kelvin	Soto		Osceola County School Board Member	District 2	sotokelv@osceola.k12.fl.us	817 Bill Beck Boulevard		Kissimmee	FL	34744	407-361-2462
The Honorable	Board Member	Tim	Weisheyer		Osceola County School Board Member	District 3	weisheyt@osceola.k12.fl.us	817 Bill Beck Boulevard		Kissimmee	FL	34744	407-361-0235
The Honorable	Board Member	Clarence	Thacker		Osceola County School Board Vice Chairman	District 4	thackerc@osceola.k12.fl.us	817 Bill Beck Boulevard		Kissimmee	FL	34744	407-462-5782
The Honorable	Chairman	Ricky	Booth		Osceola County School Board Chairman	District 5	boothr@osceola.k12.fl.us	817 Bill Beck Boulevard		Kissimmee	FL	34744	407-462-5782
POLK COUNTY													
The Honorable	Commissioner	George	Lindsey	III	Polk County Commission Vice Chairman	District 1	georgelindsey@polk-county.net	P.O. Box 9005	Drawer BC01	Bartow	FL	33831-9005	863-534-6450

The Honorable	Commissioner	Melony M.	Bell		Polk County Commissioner	District 2	melonybell@polk-county.net	P.O. Box 9005	Drawer BC01	Bartow	FL	33831-9005	863-534-6434
The Honorable	Commissioner	Bill	Braswell		Polk County Commissioner	District 3	billbraswell@polk-county.net	P.O. Box 9005	Drawer BC01	Bartow	FL	33831-9005	863-534-6050
The Honorable	Chairman	R. Todd	Dantzler		Polk County Commission Chairman	District 4	todddantzler@polk-county.net	P.O. Box 9005	Drawer BC01	Bartow	FL	33831-9005	863-534-6422
The Honorable	Commissioner	John	Hall		Polk County Commissioner	District 5	johnhall@polk-county.net	P.O. Box 9005	Drawer BC01	Bartow	FL	33831-9005	863-534-6049
The Honorable	Ms.	Marsha M.	Faux		Polk County Property Appraiser		marshafaux@polk-county.net	255 North Wilson Avenue		Bartow	FL	33830	863.534.4777
The Honorable	Clerk of Court	Stacy	Butterfield		Polk County Clerk of Court & County Comptroller		stacy.butterfield@polk-county.net	P.O. Box 9000	Drawer CC-1	Bartow	FL	33831	863-534-4584
The Honorable	Mr.	Joe G.	Tedder		Polk County Tax Collector		Mail@polktaxes.com	430 East Main Street		Bartow	FL	33830	863.534.4700
The Honorable	Board Chair	Lynn	Wilson		Polk County School Board Chair	District 6	lynn.wilson@polk-fl.net	P.O. Box 391		Bartow	FL	33831	863-397-0066
The Honorable	Vice Chair	Lori	Cunningham		Polk County School Board Vice Chair	District 2	lori.cunningham@polk-fl.net	P.O. Box 391		Bartow	FL	33831	863-534-0529
The Honorable	Board Member	Billy	Townsend		Polk County School Board Member	District 1	billy.townsend@polk-fl.net	P.O. Box 391		Bartow	FL	33831	863-209-4037
The Honorable	Board Member	Hazel	Sellers		Polk County School Board Member	District 3	hazel.sellers@polk-fl.net	P.O. Box 391		Bartow	FL	33831	863-412-4080
The Honorable	Board Member	Sara Beth	Reynolds		Polk County School Board Member	District 4	sarabeth.reynolds@polk-fl.net	P.O. Box 391		Bartow	FL	33831	863-604-2023
The Honorable	Board Member	Kay	Fields		Polk County School Board Member	District 5	kay.fields@polk-fl.net	P.O. Box 391		Bartow	FL	33831	863-802-5483
The Honorable	Board Member	Tim	Harris		Polk County School Board Member	District 7	tim.harris@polk-fl.net	P.O. Box 391		Bartow	FL	33831	863-606-5228
The Honorable	Superintendent	Jacqueline	Byrd		Polk County Superintendent of Schools		jacqueline.byrd@polk-fl.net	P.O. Box 391		Bartow	FL	33831	863-534-0521
The Honorable	Sheriff	Grady	Judd		Polk County Sheriff		webmaster@polksheriff.org	1891 Jim Keene Boulevard		Winter Haven	FL	33880	863-298-6200

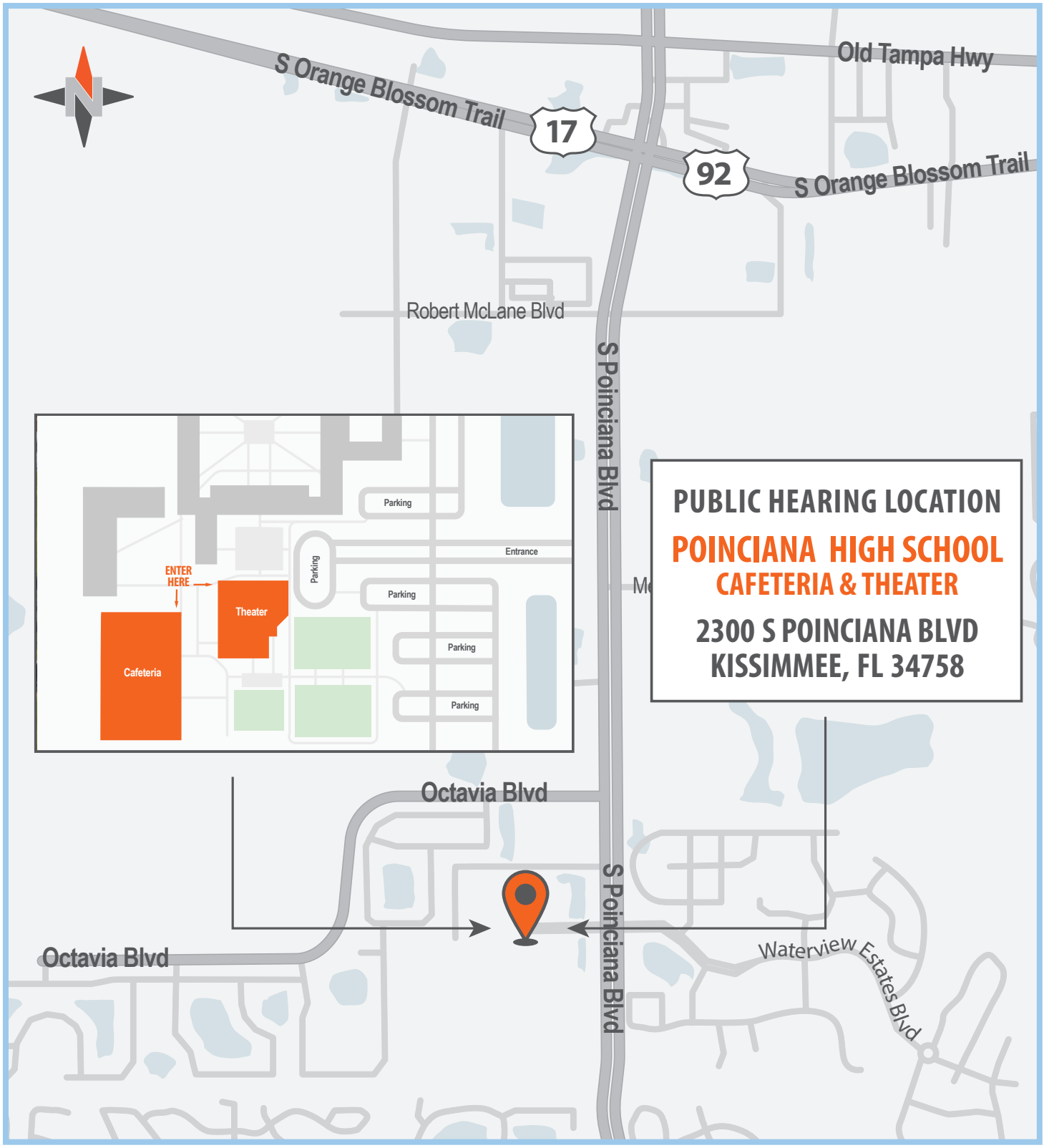

PUBLIC HEARING

CENTRAL FLORIDA EXPRESSWAY AUTHORITY

Poinciana Parkway Extension
Project Development and Environment Study

CENTRAL FLORIDA EXPRESSWAY AUTHORITY

Project Development & Environment Study

POINCIANA PARKWAY EXTENSION

Summer 2019

PROJECT DESCRIPTION

The Central Florida Expressway Authority (CFX) is conducting a Project Development and Environment (PD&E) Study for the proposed Poinciana Parkway Extension. The study is looking at extending the Poinciana Parkway to County Road (CR) 532 at the Osceola County/Polk County line.

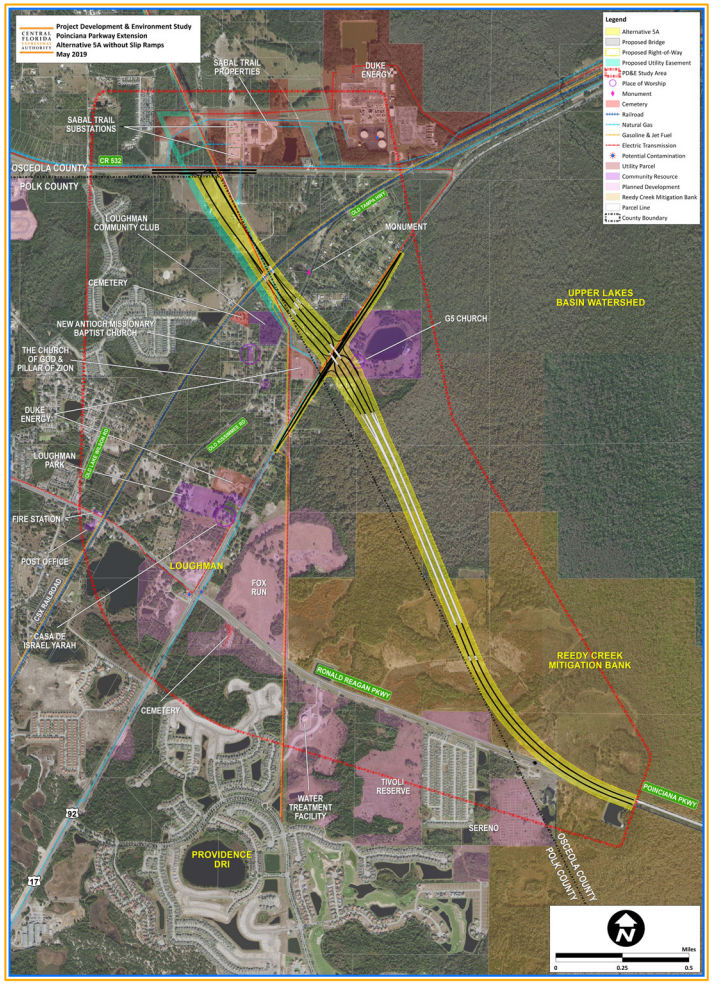

UPDATES SINCE MARCH 2019 PUBLIC MEETING

More than 160 people attended an alternatives public workshop on March 14, 2019 at Poinciana High School. Three study alternatives – Alternatives 1A, 4A and 5A – and a comparative evaluation matrix were presented for public review and comments. Following the public meeting, the study team further evaluated these alternatives.

The original Alternative 4 was intended to provide reduced impacts to the Reedy Creek Mitigation Bank compared to Alternative 5. However, due to refinements to the alignments, Alternative 4A resulted in more impacts to the Reedy Creek Mitigation Bank than 5A, and was eliminated from further consideration.

Based on input from the study's Project Advisory Group, slip ramps to and from Ronald Reagan Parkway were added to Alternative 5A. These ramps resulted in more impacts to the Reedy Creek Mitigation Bank, more impacts to residential parcels, higher project costs and lower traffic volumes.



Alternative 1A had more impacts to residential parcels, higher project costs and lower traffic volumes than Alternative 5A.

After evaluating the alternatives, the study team proposes to advance Alternative 5A without slip ramps as the preferred alternative. This alternative has the lowest social impacts, and lower natural impacts than would occur if the slip ramps are added. This alternative also has the lowest total cost and the highest traffic volume. This helps with the financial feasibility of the project since it is a tolled roadway.

PUBLIC INVOLVEMENT

Public involvement and community engagement are a crucial component of this study. We value your input. CFX is providing multiple opportunities for participation, including a **public hearing** scheduled on **August 29, 2019** from 5:30 p.m. – 8:00 p.m. at the Poinciana High School, 2300 S. Poinciana Blvd., Kissimmee, FL 34758. Community groups can request a presentation via the CFXWay.com website or by emailing Public Involvement Coordinator Mary Brooks at ProjectStudies@CFXWay. com. You're also welcome to submit your comments via the website or project email address. And follow the study on Facebook for updates.



The PD&E study began in July 2018 and is expected to finish in fall of 2019. A graphic of key study milestones is shown here.

CENTRAL FLORIDA EXPRESSWAY AUTHORITY

Poinciana Parkway Extension PD&E Study Schedule

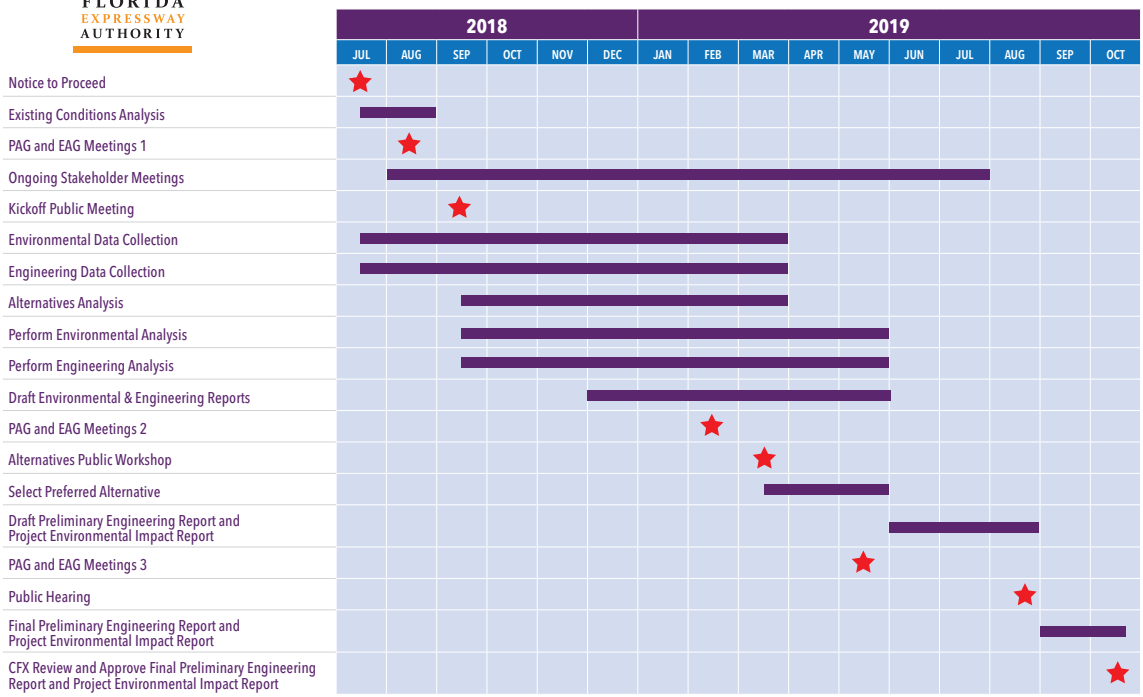

PROJECT GOALS

The goals of this proposed 3-mile, limited-access facility include improving the roadway connections from CR 532 to the greater Poinciana area, enhancing mobility of the area's growing population and economy, relieving congestion on local roads and promoting regional connectivity.

TO FIND OUT MORE ABOUT THE STUDY, CONTACT:

Mary Brooks, Public Involvement Coordinator
Phone: (407) 802-3210
Email: *ProjectStudies@CFXway.com*

CENTRAL FLORIDA EXPRESSWAY AUTHORITY

4974 ORL Tower Road
Orlando, FL 32807
Phone: (407) 690-5000
Fax: (407) 690-5011
Email: Info@CFXway.com

You may also visit the study's webpage at:

https://bit.ly/2KECX9a

@PoincianaPkwyExt

Public participation is solicited without regard to race, color, national origin, age, sex, religion, disability or family status. Para más información en español acerca del proyecto, por afavor comuníquese con Alicia Arroyo al 407-509-0231 o por correo electrónico Alicia.Arroyo@QCAusa.com.

July 30, 2019

Subject: **Public Hearing – August 29**
CFX Project Development and Environment Study
Poinciana Parkway Extension (Poinciana Parkway north end to CR 532)
CFX Project Number: 599-224

Dear Government Partner:

The Central Florida Expressway Authority (CFX) invites you to a public hearing for the Poinciana Parkway Extension Project Development and Environment (PD&E) Study. The study will determine if a limited access facility between the north end of the Poinciana Parkway to County Road 532 at the Osceola County/Polk County line is viable and fundable in accordance with CFX policies and procedures.

The overall goals of the Poinciana Parkway Extension are to provide improved connections between area roads; accommodate anticipated transportation demand; provide consistency with local and regional plans; support economic viability and job creation; support intermodal opportunities; and enhance evacuation and emergency services.

The public hearing is scheduled for **Thursday, August 29, from 5:30 p.m. to 8:00 p.m. at Poinciana High School** located at 2300 South Poinciana Boulevard, Kissimmee, FL 34758:

- 5:30 p.m. - 6:30 p.m.
  Poinciana High School cafeteria
  Open house where the public may view the exhibits, ask questions and provide comments.

- 6:30 p.m. - 8:00 p.m.
  Poinciana High School auditorium
  Formal presentation and public comment

Following the presentation, attendees who fill out a speaker's card will be given the opportunity to make an oral statement that will become part of the public hearing record. People may also submit written comments. All comments received or postmarked by September 9, 2019 will become part of the hearing record. A court reporter will be present to record a formal transcript of the hearing.

The study documents will be available for public viewing from August 8, 2019 through September 9, 2019 on the study's website at https://bit.ly/2KECX9a and at the following locations:

- Central Florida Expressway Authority
  4974 ORL Tower Road, Orlando, FL 32807
  Monday - Friday: 8 a.m. - 5 p.m.

- Poinciana Library
  101 N. Doverplum Avenue, Kissimmee, FL 34758
  Monday - Thursday: 9 a.m. - 9 p.m.
  Friday and Saturday: 9 a.m. - 6 p.m.
  Sunday: 12 p.m. - 6 p.m.

- Haines City Library
  111 N. 6th Street, Haines City, FL 33844
  Monday: 10 a.m. - 7 p.m.
  Tuesday: 10 a.m. - 8 p.m.
  Wednesday and Thursday: 10 a.m. - 6 p.m.
  Friday: 10 a.m. - 5 p.m.
  Saturday: 10 a.m. - 3 p.m.
  Sunday: Closed

Public participation is solicited without regard to race, color, national origin, age, sex, religion, disability or family status. Persons with disabilities who require special accommodations under the Americans with Disabilities Act or persons who require translation services, free of charge, should contact: Mary Brooks, Public Involvement Coordinator, by phone at 407-802-3210 or email at ProjectStudies@CFXway.com at least seven (7) days prior to the hearing.

For additional information, please contact Mary Brooks, Public Involvement Coordinator, or visit the study webpage at https://bit.ly/2KECX9a. You may also follow the study on Facebook at @PoincianaPkwyExt.

Sincerely,

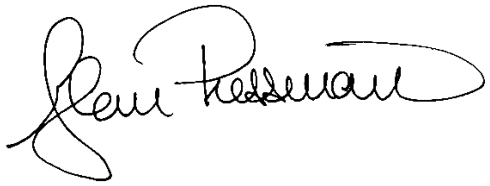

Glenn Pressimone
Chief of Infrastructure
Central Florida Expressway Authority

Attachments: Fact Sheet & Meeting Location Map

Prefix	First Name	Last Name	Suffix	Title/Position	Agency/Affiliation	Email Address	Address 1	Address 2	City	State	Zip Code
OSCEOLA COUNTY											
Mr.	Jimmy	Wells		County Engineer	Osceola County	jimmy.wells@osceola.org	1 Courthouse Square	Suite 3100	Kissimmee	FL	34741
Mr.	Don	Fisher		County Manager	Osceola County	don.fisher@osceola.org	1 Courthouse Square	Suite 4700	Kissimmee	FL	34741
Ms.	Beth Anne	Knight		Deputy County Manager	Osceola County	bkni@osceola.org	1 Courthouse Square	Suite 4700	Kissimmee	FL	34741
Deputy Chief	Daniel	McAvoy		Fire Marshal	Osceola County	dmca@osceola.org	320 N. Beaumont Avenue		Kissimmee	FL	34741
Chief	Robert L.	Sorenson		County Fire Rescue Chief / Director	Osceola County	robert.sorenson@osceola.org	2586 Partin Settlement Road		Kissimmee	FL	34741
Mr.	David	Tomek		Community Development Director	Osceola County	dtome@osceola.org	1 Courthouse Square	Suite 1400	Kissimmee	FL	34741
Mr.	Terry	Johnson		Parks Manager	Osceola County	tjoh@osceola.org	366 N Beaumont Ave		Kissimmee	FL	34741
Mr.	Kerry	Godwin		Planning and Design Director	Osceola County	kgod@osceola.org	1 Courthouse Square	Suite 3100	Kissimmee	FL	34741
Mr.	Mark	Pino		Public Information Officer	Osceola County	pio@osceola.org	1 Courthouse Square		Kissimmee	FL	34741
Mr.	Frank	Raymond		Public Works Director	Osceola County	frank.raymond@osceola.org	1 Courthouse Square	Suite 3100	Kissimmee	FL	34741
Mr.	Jeff	Jones		Strategic Initiatives Director	Osceola County	jeff.jones@osceola.org	3 Courthouse Square		Kissimmee	FL	34741
Mr.	Joshua	DeVries		Project Manager	Osceola County	joshua.devries@osceola.org	1 Courthouse Square	Suite 3100	Kissimmee	FL	34741
Ms.	Mary	Moskowitz		Transportation Planning & Work Program Director	Osceola County	Mary.Moskowitz@osceola.org	1 Courthouse Square	Suite 1100	Kissimmee	FL	34741
Ms.	Debra	Pace		Superintendent of Schools	Osceola County	paced@osceola.K12.fl.us	817 Bill Beck Boulevard		Kissimmee	FL	34744
Mr.	Jose	Gomez		Principal Engineer	Osceola County Community Development	jose.gomez@osceola.org	1 Courthouse Square	Suite 1100	Kissimmee	FL	34741
Ms.	Kelly	Haddock		Planning Manager	Osceola County Planning Office	kelly.haddock@osceola.org	1 Courthouse Square	Suite 3100	Kissimmee	FL	34741
Mr.	Tawny H.	Olore	P.E.	Executive Director	Osceola County Transportation and Transit	tawny.olore@osceola.org	1 Courthouse Square	Suite 3100	Kissimmee	FL	34741
POLK COUNTY											
Mr.	Jim	Freeman		County Manager	Polk County	jimfreeman@polk-county.net	P.O. Box 9005	Drawer BC01	Bartow	FL	33831
Ms.	Mianne	Nelson		Communications Director	Polk County	miannenelson@polk-county.net	330 West Church Street		Bartow	FL	33831

Mr.	Bill	Beasley		Deputy County Manager - Infrastructure	Polk County	billbeasley@polk-county.net	P.O. Box 9005	Drawer BC01	Bartow	FL	
Mr.	Paul	Womble		Emergency Management Director	Polk County	paulwomble@polk-county.net	1890 Jim Keene Boulevard		Winter Haven	FL	33880
Chief	Anthony P.	Stravino		Fire Chief	Polk County	tonystravino@polk-county.net	2470 Clower Lane		Bartow	FL	33830
Mr.	Ryan	Kordek		Transportation Planning Administrator	Polk County	ryankordek@polk-county.net	330 West Church Street		Bartow	FL	33831
Mr.	Jay	Jarvis	P.E.	Roads & Drainage Director	Polk County	jayjarvis@polk-county.net	330 West Church Street		Bartow	FL	33831
Mr.	Greg	Hentschel	P.E.	County Engineer	Polk County	greghentschel@polk-county.net	1011 Jim Keene Boulevard		Winter Haven	FL	33880
	Gaye	Sharpe		Parks & Natural Resources Director	Polk County	gayesharpe@polk-county.net					
Mr.	Mike	Callender		Parks & Recreation Manager	Polk County	mikecallender@polk-county.net	515 E. Boulevard Street		Bartow	FL	33830
Mr.	Vaughn	Belcher		School Transportation Operations Director	Polk County Public Schools	vaughn.belcher@polk-fl.net	1915 South Floral Avenue		Bartow	FL	33831
Mr.	Tom	Deardorff		Executive Director	Polk Transportation Planning Organization	ThomasDeardorff@polk-county.net	Drawer GM01	P.O. Box 9005	Bartow	FL	33831-9005
Mr.	Tom	Deardorff		Assistant County Manager - Planning and Development	Polk County	ThomasDeardorff@polk-county.net	330 West Church Street		Bartow	FL	33831

REGIONAL AGENCIES

Ms.	Virginia	Lewis-Whittington			Central Florida MPO Alliance	vlewis@metroplanorlando.com	315 East Robinson Street	Suite 355	Orlando	FL	32801
Ms.	Patricia M.	Steed		Executive Director	Central Florida Regional Planning Council	psteed@cfrpc.org	555 E Church Street		Bartow	FL	33830
Mr.	Jim	Harrison		Executive Director	Central Florida Regional Transportation , d.b.a., LYNX	jim.harrison@ocfl.net	455 N. Garland Avenue		Orlando	FL	32801
Ms.	Tiffany	Homler		Chief Administrative Officer / Director of Government Affairs	LYNX	thomler@golynx.com	455 N. Garland Avenue		Orlando	FL	32801
Mr.	Hugh	Harling		Executive Director	East Central Florida Regional Planning Council	hharling@ecfrpc.org	309 Cranes Roost Blvd	Suite 2000	Altamonte Springs	FL	32701

Ms.	Tara	McCue		Director of Planning and Community Development	East Central Florida Regional Planning Council	tara@ecfrpc.org	309 Cranes Roost Blvd	Suite 2000	Altamonte Springs	FL	32701
Mr.	Fred	Milch		DRI Manager	East Central Florida Regional Planning Council	fmilch@ecfrpc.org	309 Cranes Roost Blvd	Suite 2000	Altamonte Springs	FL	32701
Mr.	Gary	Huttman		Executive Director	MetroPlan Orlando	ghuttmann@metroplanorlando.com	315 E. Robinson Street	Suite 355	Orlando	FL	32801
Mr.	John	Classe		District Administrator	Reedy Creek Improvement District	jclasse@rcid.org	1900 Hotel Plaza Boulevard	P.O. Box 10175	Lake Buena Vista	FL	32830
Ms.	Ann	Blakeslee		Deputy District Administrator	Reedy Creek Improvement District	ablakeslee@rcid.org	1900 Hotel Plaza Boulevard	P.O. Box 10175	Lake Buena Vista	FL	32830
Mr.	Ernie	Marks		Executive Director	South Florida Water Management District	emarks@sfwmd.gov	1707 Orlando Central Parkway	Suite 200	Orlando	FL	32809
Mr.	Bill	Graf		Intergovernmental & Outreach Representative	South Florida Water Management District	wgraf@sfwmd.gov	1707 Orlando Central Parkway	Suite 200	Orlando	FL	32809
Mr.	Joel	Arrieta		Field Operations & Land Management	South Florida Water Management District	jarrieta@sfwmd.gov	1707 Orlando Central Parkway	Suite 200	Orlando	FL	32809
Mr.	John	Mitnik		Chief District Engineer	South Florida Water Management District	jmitnik@sfwmd.gov	1707 Orlando Central Parkway	Suite 200	Orlando	FL	32809
Mr.	Mark	Daron		Engineer Supervisor	South Florida Water Management District	mdaron@sfwmd.gov	1707 Orlando Central Parkway	Suite 200	Orlando	FL	32809
Mr.	Marc	Ady		Supervisor - Environmental Analyst	South Florida Water Management District	mady@sfwmd.gov	1707 Orlando Central Parkway	Suite 200	Orlando	FL	32809
Ms.	Jennifer	Thomson		Environmental Analyst 3	South Florida Water Management District	jthomson@sfwmd.gov	1707 Orlando Central Parkway	Suite 200	Orlando	FL	32809
Mr.	Charles	Walter		Regulation Service Center Administrator	South Florida Water Management District	cwalter@sfwmd.gov	1707 Orlando Central Parkway	Suite 200	Orlando	FL	32809
Mr.	Andrew	Riddick		Sr. Environmental Specialist	South Florida Water Management District	ariddick@sfwmd.gov					
Mr.	Brian	Armstrong		Executive Director	Southwest Florida Water Management District	brian.armstrong@watermatters.org	2379 Broad Street		Brooksville	FL	34604
Ms.	Mandi	Rice		Assistant Executive Director	Southwest Florida Water Management District	mandi.rice@watermatters.org	2379 Broad Street		Brooksville	FL	34604
Mr.	Ken	Frink		Operations, Lands and Resource Monitoring	Southwest Florida Water Management District	ken.frink@watermatters.org	2379 Broad Street		Brooksville	FL	34604

Phone
407-742-0662
407-742-2385
407-742-2385
407-742-7000
407-742-6997
407-742-0281
407-742-7800
407-742-0300
407-742-0105
407-742-0662
407-742-2395

407.742.7813

407-742-0648
407-870-4600
407-742-0231
407-742-0200
407-742-0559
863-534-6444
863-534-6083

863-534-6429
863-519-7350
863-519-7350
863-534-6484
863-535-2200
863-298-4246
863-534--7377
863-534-4340
863-534-7312 ext. 118
863-534-6486
863-534-6467
407-481-5672 x314
863-534-7130 x130
407-841-2279
407-262-7772

407-262-7772
407-262-7772
401-481-5672 X319
407-934-7480
407-828-3548
352-516-5436, ext. 3837
407-858-6100 x3805
407-858-6100 x3803
407-858-6100 x 3814
407-858-6100 x3824
352-796-7211 ext. 4601
352-796-7211 ext. 4606

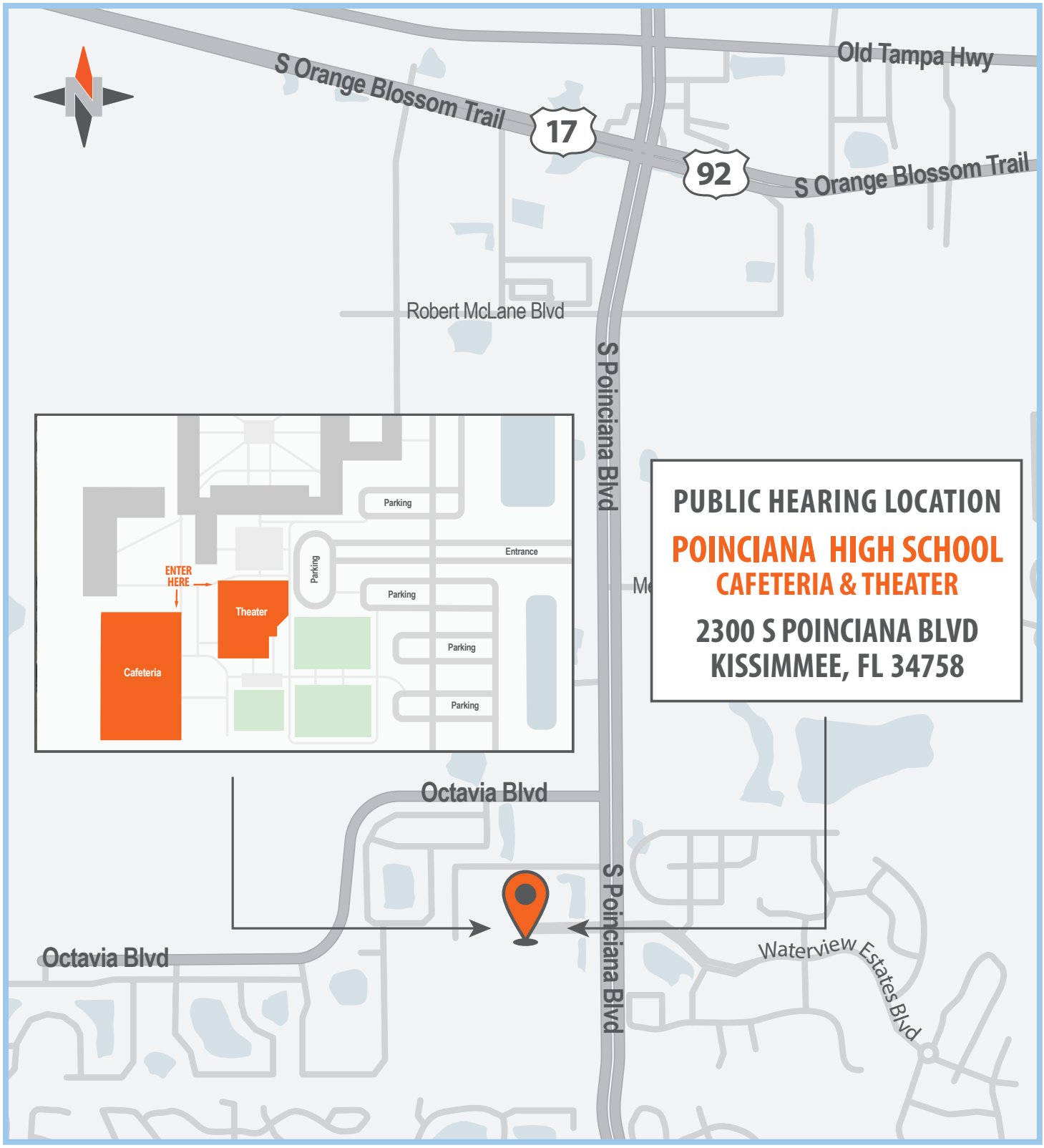

PUBLIC HEARING

CENTRAL FLORIDA EXPRESSWAY AUTHORITY

Poinciana Parkway Extension
Project Development and Environment Study

CENTRAL FLORIDA EXPRESSWAY AUTHORITY

Project Development & Environment Study

POINCIANA PARKWAY EXTENSION

Summer 2019

PROJECT DESCRIPTION

The Central Florida Expressway Authority (CFX) is conducting a Project Development and Environment (PD&E) Study for the proposed Poinciana Parkway Extension. The study is looking at extending the Poinciana Parkway to County Road (CR) 532 at the Osceola County/Polk County line.

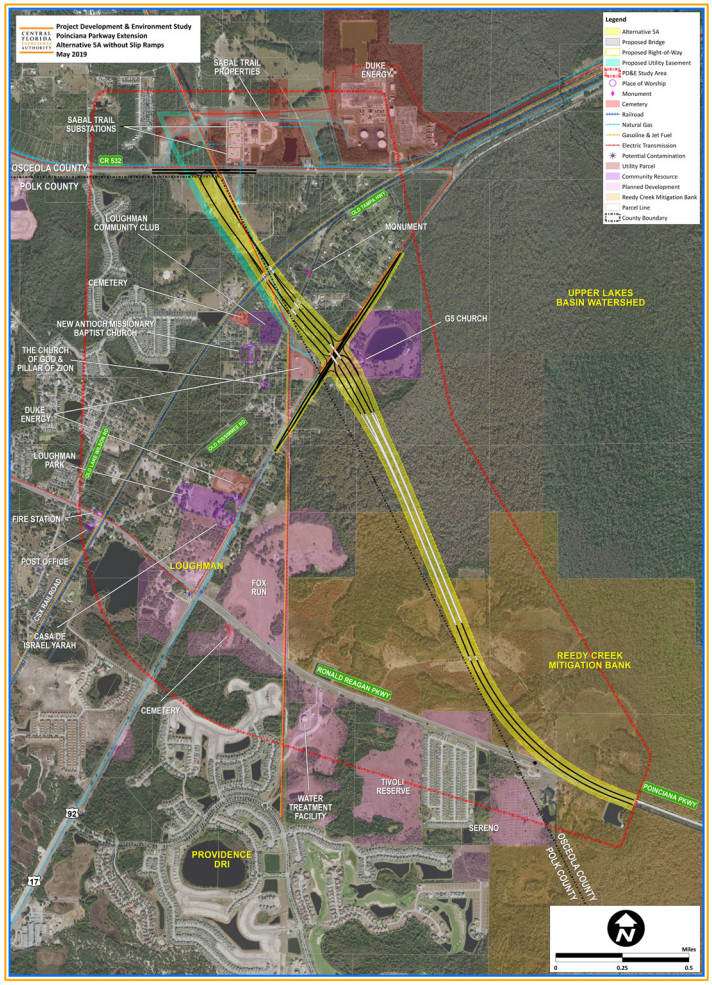

UPDATES SINCE MARCH 2019 PUBLIC MEETING

More than 160 people attended an alternatives public workshop on March 14, 2019 at Poinciana High School. Three study alternatives – Alternatives 1A, 4A and 5A – and a comparative evaluation matrix were presented for public review and comments. Following the public meeting, the study team further evaluated these alternatives.

The original Alternative 4 was intended to provide reduced impacts to the Reedy Creek Mitigation Bank compared to Alternative 5. However, due to refinements to the alignments, Alternative 4A resulted in more impacts to the Reedy Creek Mitigation Bank than 5A, and was eliminated from further consideration.

Based on input from the study's Project Advisory Group, slip ramps to and from Ronald Reagan Parkway were added to Alternative 5A. These ramps resulted in more impacts to the Reedy Creek Mitigation Bank, more impacts to residential parcels, higher project costs and lower traffic volumes.



Alternative 1A had more impacts to residential parcels, higher project costs and lower traffic volumes than Alternative 5A.

After evaluating the alternatives, the study team proposes to advance Alternative 5A without slip ramps as the preferred alternative. This alternative has the lowest social impacts, and lower natural impacts than would occur if the slip ramps are added. This alternative also has the lowest total cost and the highest traffic volume. This helps with the financial feasibility of the project since it is a tolled roadway.

PUBLIC INVOLVEMENT

Public involvement and community engagement are a crucial component of this study. We value your input. CFX is providing multiple opportunities for participation, including a **public hearing** scheduled on **August 29, 2019** from 5:30 p.m. – 8:00 p.m. at the Poinciana High School, 2300 S. Poinciana Blvd., Kissimmee, FL 34758. Community groups can request a presentation via the CFXWay.com website or by emailing Public Involvement Coordinator Mary Brooks at ProjectStudies@CFXWay. com. You're also welcome to submit your comments via the website or project email address. And follow the study on Facebook for updates.



The PD&E study began in July 2018 and is expected to finish in fall of 2019. A graphic of key study milestones is shown here.

CENTRAL FLORIDA EXPRESSWAY AUTHORITY

Poinciana Parkway Extension PD&E Study Schedule

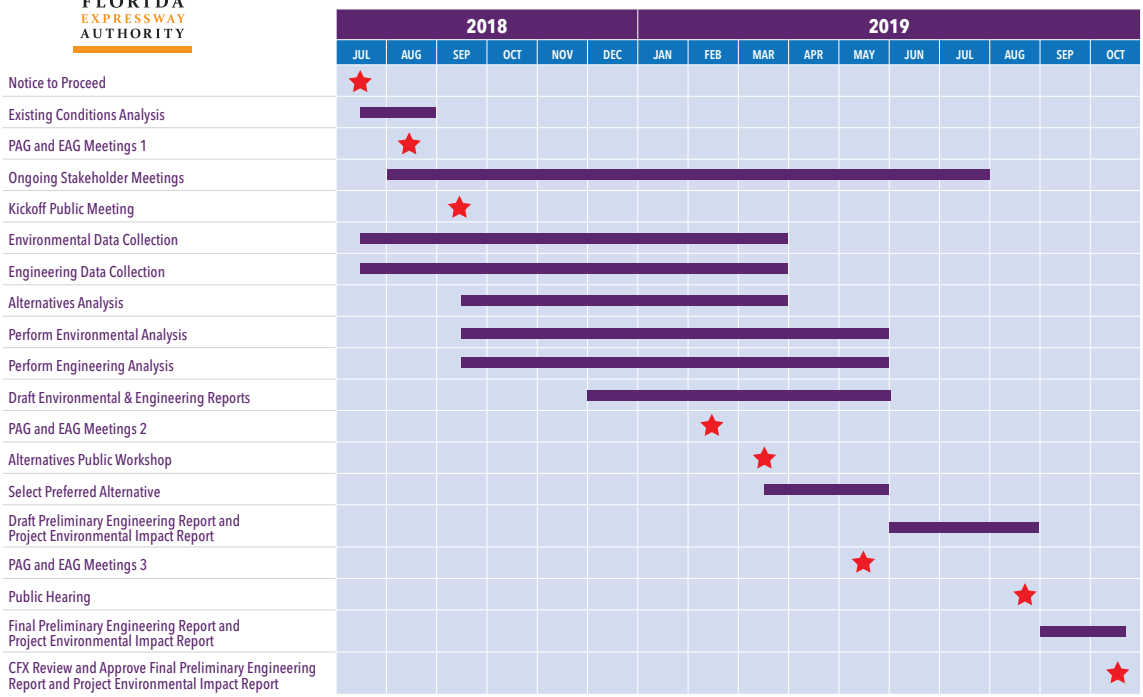

PROJECT GOALS

The goals of this proposed 3-mile, limited-access facility include improving the roadway connections from CR 532 to the greater Poinciana area, enhancing mobility of the area's growing population and economy, relieving congestion on local roads and promoting regional connectivity.

TO FIND OUT MORE ABOUT THE STUDY, CONTACT:

Mary Brooks, Public Involvement Coordinator
Phone: (407) 802-3210
Email: *ProjectStudies@CFXway.com*

CENTRAL FLORIDA EXPRESSWAY AUTHORITY

4974 ORL Tower Road
Orlando, FL 32807
Phone: (407) 690-5000
Fax: (407) 690-5011
Email: Info@CFXway.com

You may also visit the study's webpage at:

https://bit.ly/2KECX9a

@PoincianaPkwyExt

Public participation is solicited without regard to race, color, national origin, age, sex, religion, disability or family status. Para más información en español acerca del proyecto, por afavor comuníquese con Alicia Arroyo al 407-509-0231 o por correo electrónico Alicia.Arroyo@QCAusa.com.

July 30, 2019

Subject: **Public Hearing – August 29**
CFX Project Development and Environment Study
Poinciana Parkway Extension (Poinciana Parkway north end to CR 532)
CFX Project Number: 599-224

Dear Property Owner/Stakeholder:

The Central Florida Expressway Authority (CFX) invites you to a public hearing for the Poinciana Parkway Extension Project Development and Environment (PD&E) Study. The study will determine if a limited access facility between the north end of the Poinciana Parkway to County Road 532 at the Osceola County/Polk County line is viable and fundable in accordance with CFX policies and procedures.

The overall goals of the Poinciana Parkway Extension are to provide improved connections between area roads; accommodate anticipated transportation demand; provide consistency with local and regional plans; support economic viability and job creation; support intermodal opportunities; and enhance evacuation and emergency services.

The public hearing is scheduled for **Thursday, August 29, from 5:30 p.m. to 8:00 p.m. at Poinciana High School** located at 2300 South Poinciana Boulevard, Kissimmee, FL 34758:

- 5:30 p.m. - 6:30 p.m.
  Poinciana High School cafeteria
  Open house where the public may view the exhibits, ask questions and provide comments.

- 6:30 p.m. - 8:00 p.m.
  Poinciana High School auditorium
  Formal presentation and public comment

Following the presentation, attendees who fill out a speaker's card will be given the opportunity to make an oral statement that will become part of the public hearing record. People may also submit written comments. All comments received or postmarked by September 9, 2019 will become part of the hearing record. A court reporter will be present to record a formal transcript of the hearing.

The study documents will be available for public viewing from August 8, 2019 through September 9, 2019 on the study's website at https://bit.ly/2KECX9a and at the following locations:

- Central Florida Expressway Authority
  4974 ORL Tower Road, Orlando, FL 32807
  Monday - Friday: 8 a.m. - 5 p.m.

- Poinciana Library
  101 N. Doverplum Avenue, Kissimmee, FL 34758
  Monday - Thursday: 9 a.m. - 9 p.m.
  Friday and Saturday: 9 a.m. - 6 p.m.
  Sunday: 12 p.m. - 6 p.m.

- Haines City Library
  111 N. 6th Street, Haines City, FL 33844
  Monday: 10 a.m. - 7 p.m.
  Tuesday: 10 a.m. - 8 p.m.
  Wednesday and Thursday: 10 a.m. - 6 p.m.
  Friday: 10 a.m. - 5 p.m.
  Saturday: 10 a.m. - 3 p.m.
  Sunday: Closed

Public participation is solicited without regard to race, color, national origin, age, sex, religion, disability or family status. Persons with disabilities who require special accommodations under the Americans with Disabilities Act or persons who require translation services, free of charge, should contact: Mary Brooks, Public Involvement Coordinator, by phone at 407-802-3210 or email at ProjectStudies@CFXway.com at least seven (7) days prior to the hearing.

For additional information, please contact Mary Brooks, Public Involvement Coordinator, or visit the study webpage at https://bit.ly/2KECX9a. You may also follow the study on Facebook at @PoincianaPkwyExt.

Sincerely,

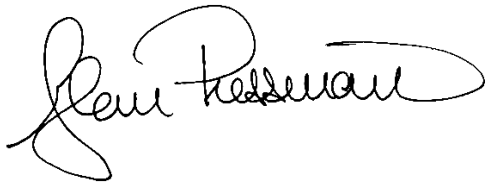

Glenn Pressimone
Chief of Infrastructure
Central Florida Expressway Authority

Attachments: Fact Sheet & Meeting Location Map

Name	Name 2	Address	City/State/Zip/Country
CURRENT RESIDENT		303 FLORIDA AVE	DAVENPORT, FL 33897
CURRENT RESIDENT		6370 OLD LAKE WILSON RD	DAVENPORT, FL 33896
CURRENT RESIDENT		423 RONALD REAGAN PKWY	DAVENPORT, FL 33896
CURRENT RESIDENT		416 HART RD	DAVENPORT, FL 33837
CURRENT RESIDENT		502 RONALD REAGAN PKWY	DAVENPORT, FL 33896
CURRENT RESIDENT		530 RONALD REAGAN BLVD	DAVENPORT, FL 33896
CURRENT RESIDENT		620 RONALD REAGAN PKWY	DAVENPORT, FL 33896
CURRENT RESIDENT		6316 OLD LAKE WILSON RD	DAVENPORT, FL 33897
CURRENT RESIDENT		6388 OLD LAKE WILSON RD	DAVENPORT, FL 33896
CURRENT RESIDENT		417 FLORIDA AVE	LOUGHMAN, FL 33858
CURRENT RESIDENT		6404 OLD LAKE WILSON RD	DAVENPORT, FL 33896
CURRENT RESIDENT		423 FLORIDA AVE	LOUGHMAN, FL 33858
CURRENT RESIDENT		6408 OLD LAKE WILSON RD	DAVENPORT, FL 33897
CURRENT RESIDENT		427 FLORIDA AVE	DAVENPORT, FL 33897
CURRENT RESIDENT		431 FLORIDA AVE	DAVENPORT, FL 33897
CURRENT RESIDENT		429 FLORIDA AVE	DAVENPORT, FL 33897
CURRENT RESIDENT		433 FLORIDA AVE	DAVENPORT, FL 33896
CURRENT RESIDENT		437 FLORIDA AVE	DAVENPORT, FL 33897
CURRENT RESIDENT		418 FLORIDA AVE	DAVENPORT, FL 33896
CURRENT RESIDENT		420 FLORIDA AVE	DAVENPORT, FL 33896
CURRENT RESIDENT		428 FLORIDA AVE	DAVENPORT, FL 33896
CURRENT RESIDENT		432 FLORIDA AVE	DAVENPORT, FL 33858
CURRENT RESIDENT		6412 OLD LAKE WILSON RD	DAVENPORT, FL 33896
CURRENT RESIDENT		436 FLORIDA AVE	DAVENPORT, FL 33896
CURRENT RESIDENT		6414 OLD LAKE WILSON RD	DAVENPORT, FL 33897
CURRENT RESIDENT		403 ALABAMA AVE	DAVENPORT, FL 33896
CURRENT RESIDENT		407 ALABAMA AVE	DAVENPORT, FL 33896
CURRENT RESIDENT		6416 OLD LAKE WILSON RD	DAVENPORT, FL 33896
CURRENT RESIDENT		411 ALABAMA AVE	DAVENPORT, FL 33896
CURRENT RESIDENT		417 ALABAMA AVE	DAVENPORT, FL 33896
CURRENT RESIDENT		424 FLORIDA AVE	DAVENPORT, FL 33858
WISDOM IN TORAH MINISTRY INC	CORTES HERNAN	PO BOX 1845	AUBURNDALE FL 33823-1845
MURILLO MARIA E		CONJUNTO EL IMPERIO CASA G90	CARMEN DE APLICALA, COLUMBIA

US IMPERIAL GROUP CORP		7704 INDIAN RIDGE TRL S	CELEBRATION, FL 34747-1218
SMITH EARL JIMMY		1320 S GOODMAN RD	CHAMPIONS GATE, FL 33896-9692
POLK COUNTY		PO BOX 988	BARTOW, FL 33831-0988
FRONTIER FLORIDA LLC		PO BOX 2749	ADDISON, TX 75001-2749
LUCKY FOX CONSULTING INC		8297 CHAMPIONS GATE BLVD PMB 109	CHAMPIONS GATE, FL 33896-8387
WILLIAMS JERRY D	WILLIAMS SONJA A	100 MISSION RDG	GOODLETTSVILLE, TN 37072-2171
SOUTHWARD JAMES JR	SOUTHWARD ANNETTE H	PO BOX 459	LOUGHMAN, FL 33858-0459
SULLIVAN THOMAS DALE		12050 COUNTY ROAD 49	WINFIELD, AL 35594-3523
PINEDA ROMAN JR		2368 FLETCHER TRAILER PARK ROAD	HAINES CITY, FL 33844
BARBER ROBERT DANA		PO BOX 62	LOUGHMAN, FL 33858-0062
CRABBS MARY P		PO BOX 430	LOUGHMAN, FL 33858-0430
CRABBS ROBERT ALAN		PO BOX 509	LOUGHMAN, FL 33858-0509
CARABALLO FIGUEROA BRYAN		1335 CLAY ST	KISSIMMEE, FL 34741-6357
DUNN BOBBY A	DUNN DEBRA A	11751 DEEN STILL RD E	POLK CITY, FL 33868-6824
COLLINS STEPHANIE		24 COLLINS WAY	HUDSON, ME 04449-3018
ENGSTROM AUBREY		3665 BENNOCH RD	ALTON, ME 04468-4103
PERKINS DAVID, PETRA, RANDALL	GLISSON RACHEL	3621 HOLLY CV	OLIVE BRANCH, MS 38654-7408
DAVIES GEORGE E		PO BOX 131	LOUGHMAN, FL 33858-0131
DOYNE SUSIE		19106 54TH TER	LIVE OAK, FL 32060-8758
JARZOMBEK JEFFREY	JARZOMBEK NANETTE	1602 RESOLUTE ST	CELEBRATION, FL 34747
VAGT ETHELYN J		PO BOX 94	LOUGHMAN, FL 33858-0094
BRUCE GLEN	COLLINS CATHY M	PO BOX 443	LOUGHMAN, FL 33858-0443

Name	Name 2	Address	City/State/Zip/Country
17 92 LLC		1100 5TH AVE S STE 409	NAPLES, FL 34102-6419
1719 ROYAL RIDGE TRUST		PO BOX 520385	LONGWOOD, FL 32752-0385
200 RIDGEMONT LLC		522 CALIFORNIA ST	STRATFORD, CT 06614-4947
9221 5813 QUEBEC INC		8545 RUE OUTAOUAIS BROSSARD	QUEBEC J4Y 3E2, CANADA
ABBASI MOHAMMAD A		6802 OLD KISSIMMEE RD	DAVENPORT, FL 33896-9676
ABBOTT JOHN DAVID		4 ELMHURTS CLOSE	HUNT END REDDITCH B97 5XU, UNITED KINGDOM
ABREU CARLOS LUIS FLORES		1526 TAMARIND RD	DAVENPORT, FL 33896-8606
ACEVEDO PHILIP		702 SCRUB JAY WAY	DAVENPORT, FL 33896-5052
ACOSTA TOMMY		2300 SEQUOIA WAY	DAVENPORT, FL 33896-8612
ADAMS BRETT RUSSELL		1959 MARABOU DR	DAVENPORT, FL 33896-8614
ADAMS KENNETH C		2038 MARABOU DR	DAVENPORT, FL 33896-8617
ADDISON DESSIE IRREVOCABLE SPECIAL CARE TRUST		6005 HAMMOCK HILL AVE	LITHIA, FL 33547-5030
ADEGOKE AGNES		13 WADEVILLE CLOSE	BELVEDERE KENT DA175ND, UNITED KINGDOM
AGUILAR JOSE M		PO BOX 667	INTERCESSION CITY, FL 33848
AGUILAR LEONIDAS	AGUILAR MARTHA	2429 CANCUN CT	KISSIMMEE, FL 34743
AHMED SAMAR SAMIR MOSTAFA LOFTY		46 NEHRU ST	PO BOX 51 HELIPOLIS CAIRO, EGYPT
AIELLO JOANNE		527 FAIRHAVEN DR	DAVENPORT, FL 33837-4555
AKERS CHARLES W JR		6405 OLD KISSIMMEE RD	DAVENPORT, FL 33896-9624
AKIN KENT ELLEN THRESA		2259 SEQUOIA WAY	DAVENPORT, FL 33896-8619
ALBINUS HERB		820 SANDY RIDGE DR	DAVENPORT, FL 33896-3030
ALBINUS HERBERT		239 STARBIRD CT	DAVENPORT, FL 33896-3055
ALEXANDRE MARIE PAULE		1228 SANDY RIDGE DR	DAVENPORT, FL 33896-3038
ALHADBA LLC		16321 TUDOR GROVE DR	ORLANDO, FL 32828
ALLEN EDWARD		970 FURNACE BROOK PKWY	QUINCY, MA 02169-1602
ALLEN LENNARD KEITH		PO BOX 553	LOUGHMAN, FL 33858-0553
ALLIED GROUP HOLDINGS LTD		8 THE TOWNSEND CENTRE BLACKBURN RD	BEDFORDSHIRE LU55BQ, UNITED KINGDOM
ALLUMS DAVID ESTATE OF	C/O MARTHA DARGON	136 CITRUS RIDGE CT	HAINES CITY, FL 33844-4900
ALLUMS JIMMIE		PO BOX 291	LOUGHMAN, FL 33858-0291
AMADOR PEDRO JR		1417 ROYAL RIDGE DR	DAVENPORT, FL 33896-3061
AMH 2014 1 BORROWER LLC		30601 AGOURA RD STE 200	AGOURA HILLS, CA 91301-2148
AMMON DONALD D		1574 TAMARIND RD	DAVENPORT, FL 33896-8606
AMSPACHER DAVID K		612 BROOKESHIRE DR	DAVENPORT, FL 33837-4586
ANDERSON LYNN		46 CRAIGIEVAR ST	GLASGOW LANARHSHIRE G335DL, ENGLAND
ANDERSON MAXINE		504 BROOKESHIRE DR	DAVENPORT, FL 33837-4560
ANDERSON STEWART		556 FAIRHAVEN DR	DAVENPORT, FL 33837-4544
ANSON PHILIP		38 BIRCHWOOD ROAD	LICHFIELD STAFFS WS14 9UW, ENGLAND
ANTIOCH BAPT CHURCH		PO BOX 822	LOUGHMAN, FL 33858-0822
APONTE JOSE ARNALDO QUINONES		2187 SEQUOIA WAY	DAVENPORT, FL 33896-8620
APPLETON JAMES H JR EST		1688 SUNDOWN DR	DAVENPORT, FL 33837
APPLIED BUILDING DEVELOPMENT COMPANY		131 CHADWICK DR	DAVENPORT, FL 33837-4522
ARMENTANO ROBERT	SPITZER SUSAN C	6651 TWILIGHT CT	DAVENPORT, FL 33837
ARNELL MIRANDA V		7 JORDAN RD CUPECOY AREA	ST MAARTEN ANTILLES, NETHERLANDS
ARNELL RENE POLYDORE		VILLA ADELE #20 LA COLOMBRE	MARIGOT SAINT MARTIN 97150, FRANCE
ARNESE VALDEMIR		1839 ROYAL RIDGE DR	DAVENPORT, FL 33896-3094
ARNETT REAL ESTATE LIMITED LIABILITY COMPANY		1885 MUD HEN DR	COLORADO SPRINGS, CO 80921-2094
ASHTON STEPHEN		44 NEWARK RD	BASSINGHAM LINCOLN LN59HA, UNITED KINGDOM
ASSI RASHPAL		470 SCRUB JAY WAY	DAVENPORT, FL 33896-3014
AUSTIN CARL DONAVON		2276 SEQUOIA WAY	DAVENPORT, FL 33896-8611
AVATAR PROPERTIES INC		395 VILLAGE DR	POINCIANA, FL 34759-4012
AVIANA HOMEOWNERS ASSOCIATION INC		5200 VINELAND RD STE 200	ORLANDO, FL 32811-7674
AVILA SAMUEL	CORTES JOHANNA M	6676 OLD TAMPA HWY	DAVENPORT, FL 33896-9313
BACCHUS SAVIA		1977 MARABOU DR	DAVENPORT, FL 33896-8614
BAEZ JOSE SANTIAGO		2175 SEQUOIA WAY	DAVENPORT, FL 33896-8620
BAEZ LESLIE ANN		1728 SERENO DR	DAVENPORT, FL 33896
BAKER TED		452 SCRUB JAY WAY	DAVENPORT, FL 33896-3014
BAKER TIMOTHY		6561 DUSK CT	DAVENPORT, FL 33896
BALDEOSINGH PEARL B		594 BROOKESHIRE DR	DAVENPORT, FL 33837-4560
BANDLAPALLI SATISH KUMAR		PLOT NO 2 SAI HOMES	BALAJI COMPLEX NANDYAL AP 518501, INDIA
BARLEY ALBERT J		50 BRICKENDON LN	HERTFORD HERFORDSHIRE SG13 8HY, UNITED KINGDOM
BARNETT BEVERLY J		PO BOX 670	EDGERTON, OH 43517-0670
BARRAN PIERS DAVID		11 LAGONDA CLOSE	NEWPORT PAGBELL BUCUS MK16 9BN, UNITED KINGDOM
BARRIOS STEPHANIE		3785 RIVERS POINTE WAY APT 8	LIVERPOOL, NY 13090-4941
BARTLETT FRANCIS E		6840 OSCEOLA POLK LINE RD	DAVENPORT, FL 33896-9678
BASDEN BRENTFORD		5205 BRODICK LN	LITHIA SPRINGS, GA 30122-6829
BATALLAS HUMBERT LIVING TRUST		22 COURT DR	HUNTINGTON STATION, NY 11746-4340
BATTY IAN ANDREW		3 SYCAMORE LANE BARLBOROUGH	CHESTERFIELD DERBYSHIRE S43 4EL, ENGLAND
BEARDMORE TIMOTHY W		WICKSTEAD COURT	SHROPSHIRE SYRO9PN, UNITED KINGDOM
BECK SANDRA BROWN		1676 TAMARIND RD	DAVENPORT, FL 33896-8607
BEECH BOYCE C		153 RIDGEMONT CT	DAVENPORT, FL 33896-3001
BELHUMEUR DANIEL		1601 COTE DE SILLERY	QUEBEC QC G1T 2A3, CANADA
BELL BERNICE ESTATE OF	C/O MARY A WILLIAMS	115 ORCHARD ST	MILTON, DE 19968-1517
BELLO MARIO		2913 CLYSTON RD	NORRISTOWN, PA 19403-4724
BELMORE ALAN STUART		5 KINDERS CRESCENT	SADDLEWORTHM OLDHAM OL3 7JQ, UNITED KINGDOM
BENNETT PAUL N		40 HARTLAND RD	MANCHESTER, CT 06042-2920
BERCINI THOMAS W		7655 GEORGEANN ST	WINTER PARK, FL 32792-8917
BERRY SPENCER		HUXLEY HOUSE	HEADLEY ROAD GRAYSHOTT SURREY GU266EU, UNITED KINGDOM
BETTS HORACE		PO BOX 217	LOUGHMAN, FL 33858-0217
BHATT PRASHANT		705 MIA DR	HIGHLAND PARK, NJ 08904-3174
BINDER ANDREW MARK		4 RANGOON WAY	BOURNE LINCOLNSHIRE PE109YJ, UNITED KINGDOM
BINET MARLON		642 JAGUAR CT	KISSIMMEE, FL 34759-4231
BLACKMAN ANTONY		7 BICESTER RD LAUNTON	BICESTER OX 265DQ, ENGLAND
BLAIR LORNA		1841 SERENO DR	DAVENPORT, FL 33896-8605
BLAKENEY PATRICIA DAVIS		328 BRUNSWICK DR	DAVENPORT, FL 33837-4604
BLAUVELT CHRISTOPHER MICHAEL		1532 TAMARIND RD	DAVENPORT, FL 33896-8606
BODDIE HELEN P		6688 AUTUMN WEST DR	RIVERDALE, GA 30296-2607
BOETTGER KEITH L	BOETTGER GAIL M	11451 VALLEY VIEW DR	HOWEY IN THE HILLS, FL 34737
BOLLMAN CARLOS D		635 FAIRHAVEN DR	DAVENPORT, FL 33837-4596
BONANO MIGUEL ANTONIO		2348 SEQUOIA WAY	DAVENPORT, FL 33896-8612
BOOTHBY LEE K		2396 SEQUOIA WAY	DAVENPORT, FL 33896-8612
BORK JUNE M RLE		6620 TWILIGHT CT	DAVENPORT, FL 33837-9137
BOTTS JEFFREY W	BOTTS LINDA N, CARLIN TUYET HOA	2634 ROLLING BROAK DR	ORLANDO, FL 32837
BOURGAIN GERARD		13 AVENUE DE FOUILLEUSE	SAINT CLOUD 92210, FRANCE
BOUTHNER GARY JR		570 BROOKESHIRE DR	DAVENPORT, FL 33837-4560
BOWENS CHARLES O		6814 OLD KISSIMMEE RD	DAVENPORT, FL 33896-9676
BOWER MICHAEL SR		589 BROOKESHIRE DR	DAVENPORT, FL 33837-4585
BOYD MARK		11 MYAREE WAY	DUNCRAIG WESTERN AUSTRALIA 6023, AUSTRALIA
BOYER FAMILY LAND TRUST		6 BIS COUR DE LA PETITE	BEAUCE 91530 SAINT CHERON, FRANCE
BOYLE DUDLEY A	BOYLE KATHERINE	6611 TWILIGHT CT	DAVENPORT, FL 33896
BOYLE ROBERT A		15 RIDGEWOOD LN	OLEY, PA 19547
BRADLEY JOHNNIE MAE		4057 MINOSO ST	ORLANDO, FL 32811-4645
BRADSHAW JACQUELINE		315 SCRUB JAY WAY	DAVENPORT, FL 33896-3013
BRAUN WOLFGANG		2161 ROYAL RIDGE DR	DAVENPORT, FL 33896-3098
BRAYANOV JORDAN B		12 WINTHROP PL	MEDFORD, MA 02155-4412
BREMACOUR LLC		PO BOX 12268	ZEPHYR COVE, NV 89448-4268
BRISTOL INDUSTRIES LLC		2550 E DESERT INN RD PMB 488	LAS VEGAS, NV 89121-3611
BROOKS JEREMY		AVENUE DE LAVAUX 74	PULLY 1009, SWITZERLAND
BROWN ELIZABETH		PO BOX 972124	MIAMI, FL 33197
BROWN FRANCES G		OLD PREYSTE NORTH ST	PETWORTH WEST SUSSEX GU28 0DE, UNITED KINGDOM

BROWN RANCH SIX PROPERTIES LLC		4998 OREN BROWN RD	KISSIMMEE, FL 34746
BROWN SCOTT		2924 MAPLE COLONY DR	TOLEDO, OH 43617-1884
BROWN SHALICHIA JESSICA		1802 ROYAL RIDGE DR	DAVENPORT, FL 33896-3093
BRUCKNER GERHARD		526 FAIRHAVEN DR	DAVENPORT, FL 33837-4544
BRUNO MARISA C		29 BAYBROOK RD	BRAMPTON ONTARIO L7A1M1, CANADA
BUCKLEY JOHN D		509 FAIRHAVEN DR	DAVENPORT, FL 33837-4555
BUCKNER EUGENE R		10005 COUNTRY CARRIAGE CIR	RIVERVIEW, FL 33569-5695
BUNDY LEROY		102 RIDGEBROOK CT	DAVENPORT, FL 33896-3050
BURNETT ANDREW		THE THRESHING BAM 4 COLEY MILL BAMS	COLEY LANE NEW PORT SHROPSHIRE TF10 9DA, UNITED KINGDOM
BURT MARSHALL		346 MAIN ST PO BOX 66	BAYTONA NEWFOUNDLAND A0G2J0, CANADA
BURTON JAMES M		1817 SERENO DR	DAVENPORT, FL 33896-8605
BUSBY CRAIG R		2050 MARABOU DR	DAVENPORT, FL 33896-8617
BUTTIFANT KEVIN		10 LYNWOOD DR	CLOOIER ROW ROMFORD ESSEX RM5 2RA, UNITED KINGDOM
BYRD WILMER D		1183 LINE RD	PONCE DE LEON, FL 32455-6335
BYRNE PATRICK		564 SALMONIER LINE	HOLYROOD NL A0A2R0, CANADA
CABAN MARIA I		576 BROOKESHIRE DR	DAVENPORT, FL 33837-4560
CABLE HOLDCO EXCHANGE II LLC	C/O TAX DEPARTMENT	1701 JOHN F KENNEDY BLVD	PHILADELPHIA, PA 19103-2838
CABOSE ALVIN T		616 FAIRHAVEN DR	DAVENPORT, FL 33837-4595
CALAUTTI VINCENZO		16 ANTONIO COURT	WOODBRIDGE ONTARIO L4H 1C9, CANADA
CAMPBELL CAMILLE M		6520 SW 9TH ST	PEMBROKE PINES, FL 33023-1603
CAMPBELL LESTER M		1370 PATRICIA ST	KISSIMMEE, FL 34744-4962
CAREY JEFFREY K		535 BROOKESHIRE DR	DAVENPORT, FL 33837-4585
CARNAHAN MARK L & LESLIE K TRUST		W2879 KAHL RD	MARKESAN, WI 53946-8914
CARR KENNETH DALE		1045 HAMILTON CT	DAVENPORT, FL 33837-4405
CARRASQUILLO ANTONIA		1865 SERENO DR	DAVENPORT, FL 33896-8605
CARRION JOSE MANUEL		2384 SEQUOIA WAY	DAVENPORT, FL 33896-8612
CARTER JERRY L		6039 CYPRESS GARDENS BLVD	WINTER HAVEN, FL 33884-4115
CARTER OMERGEANE TRUST AGREEMENT		2542 PARTRIDGE DR	WINTER HAVEN, FL 33884-3035
CARTER TANGI GAIL		1671 TAMARIND RD	DAVENPORT, FL 33896-8609
CASTAING BONILLA ANNIE EVELYN		257 STARBIRD CT	DAVENPORT, FL 33896-3055
CASTAING SHEILLA ROSADO		2041 ROYAL RIDGE DR	DAVENPORT, FL 33896-3096
CASTILLO ANIBAL ISMAEL BOLIVAR		2318 SEQUOIA WAY	DAVENPORT, FL 33896-8612
CASTILLON RICHARD		CALLE OSCAR MIROQUEZADA	MZM LT6 URB COVIMA LA MOLINA LIMA 12, PERU
CASTRILLO EDDY		457 ROSSELLI BLVD	DAVENPORT, FL 33896-7005
CASTRO JAIRO		649 BROOKESHIRE DR	DAVENPORT, FL 33837-4587
CASWELL LARRY		2223 SEQUOIA WAY	DAVENPORT, FL 33896-8619
CHAMBERS CLAUDETTE		116 FIELDMERE ST	ELMONT, NY 11003-2007
CHAN KELVIN		2160 FLINTMORE CT	SAN JOSE, CA 95148-1332
CHAPLIN JAMES		22 SOUTH HILL CRESENT HORDON ON THE HILL	STANFORD LE HOPE ESSEX SS178PH, UNITED KINGDOM
CHARRON MIREIA GRACIELA		8297 CHAMPIONS GATE BLVD STE 133	DAVENPORT, FL 33896-8387
CHEN GARY FEI FAN		1799 SERENO DR	DAVENPORT, FL 33896-8603
CHEN JIA KANG		12 FARVIEW RD	MILLBURN, NJ 07041-1707
CHEN XIN		6 PHEBE CT	HOCKESSIN, DE 19707-9299
CHI CHRISTOPHER R REVOCABLE TRUST		747 BROOKESHIRE DR	DAVENPORT, FL 33837-4590
CHOO GARY		1686 W 69TH AVE	VANCOUVER BC V6P2W6, CANADA
CHRISTIAN VANESSA LYNNE		2008 MARABOU DR	DAVENPORT, FL 33896-8617
CHURCH OF GOD & PILLAR OF ZION CHURCH	C/O ARCHIE R WOOTER	PO BOX 324	LAKE HAMILTON, FL 33851-0324
CIL PROPERTIES LLC		8635 COMMODITY CIR STE 100	ORLANDO, FL 32819
CIMETIERE INDIRA		1592 TAMARIND RD	DAVENPORT, FL 33896-8606
CLARK ALISON		12 REEDS WAY LONDON	NORFOLK NR146FE, UNITED KINGDOM
CLARK NICHOLAS PAUL		MOSSY BANH BEGGARSWELL WOOD	AMBERGATE DERBYSHIRE DE562HF, UNITED KINGDOM
CLAUSE CHRISTOPHER MICHAEL		1776 SERENO DR	DAVENPORT, FL 33896-8602
CLAVELL SAUL		2372 SEQUOIA WAY	DAVENPORT, FL 33896-8612
CLEMENTE JAIME		2169 SEQUOIA WAY	DAVENPORT, FL 33896-8620
CLIFFORD DARREN		36 NEAL AVE	ASHTON UNER LYNE LANCASHIRE OL66PB, UNITED KINGDOM
COADY ALAN WAYNE		212 KENDAL WAY	DAVENPORT, FL 33837-4542
COGELIA JOHN		144 5TH ST	WOOD RIDGE, NJ 07075-2050
COHEN ANDREW D		501 FELSHAM WAY	THORPE MARRIOTT NR86HQ, UNITED KINGDOM
COLBERT BRUCE S		660 BROOKESHIRE DR	DAVENPORT, FL 33837-4586
COLLIER FAMILY REVOCABLE TRUST		11 THE NIGHTINGALESUCKFIELD	EAST SUSSEX TN22 5ND, ENGLAND
COLLINSON MICHAEL PAUL		15 AINSWORTH CLOSE	BELGRAVE HEIGHTS DARWEN LANCASHIRE BB32UL, UNITED KINGDOM
COLON JAVIER		1734 SERENO DR	DAVENPORT, FL 33896-8602
COLON JOSE ANGEL RIVERA		177 BLUE JAY WAY	DAVENPORT, FL 33896-3041
COLON VICTOR ENRIQUE MARRERA		2211 SEQUOIA WAY	DAVENPORT, FL 33896-8619
COMBELIC MYRON		622 BLUE JAY WAY	DAVENPORT, FL 33896-3046
COMISKEY GERARD		3 TEN SCHILLING DRIVE	COVENTRY CV48G, UNITED KINGDOM
COMITO JOHN A II		1983 MARABOU DR	DAVENPORT, FL 33896-8614
COOK VERA G REVOCABLE FAMILY TRUST	C/O ERIC B ADAMSON	PO BOX 9437	WINTER HAVEN, FL 33883-9437
COOKE DENNIS		CONNANTRE WARFIELD STREET	WARFIELD BRACKNELL BERKS RG426AR, UNITED KINGDOM
COOLIDGE KATHERINE VICTORIA		6678 OLD TAMPA HWY	DAVENPORT, FL 33896
COOPER MARTIN		7 CLAREMONT CRES	EDINBURGH EH4HXM, SCOTLAND
CORBETT BRIAN		25 LOWERBANK	DENTEN MANCHESTER M84 3N9, UNITED KINGDOM
CORDERO ROLAND		1020 JASON RIDGE CT	KISSIMMEE, FL 34747-1235
CORDOVA CRISTIAN A		1745 SERENO DR	DAVENPORT, FL 33896-8603
CORREA DOMINGA		1936 MARABOU DR	DAVENPORT, FL 33896-8616
CORREA LINDA		1966 MARABOU DR	DAVENPORT, FL 33896-8616
CORTEZ ARTEMIO		45726 SCOTT ST	MACOMB, MI 48044-4520
CORTEZ JIMMY DEIVY		1990 MARABOU DR	DAVENPORT, FL 33896-8616
CORWIN JERRY JOE		274 BRUNSWICK DR	DAVENPORT, FL 33837
COULSON PHILIP A		1 THE WARREN WITCHFORD	ELY CAMBE CB6 2HN, ENGLAND
COUTTS BRIAN		NORTH END THE BEECH FARM	OLLERTON KNUTSFORD CHESHIRE WA168SK, ENGLAND
COVINO L DAVID		14 TANNERY RD	FISKDALE, MA 01518-1171
COX HEATHER ANN		2172 SEQUOIA WAY	DAVENPORT, FL 33896-8610
CRAIG NORMAN	CRAIG DEBORAH	6541 DUSK CT	DAVENPORT, FL 33837-9306
CROCKETT DOROTHY		1112 N 8TH ST	HAINES CITY, FL 33844-3468
CROUCH TERRI A		108 ABBEY LN	WHITE HOUSE, TN 37188-4343
CROUCHER TRACY JANE		17 GOLDCREST RD	BRACKNELL BERKSHIRE RG 12 8DZ, ENGLAND
CROWELL CHRISTOPHER JAMES		17949 W APSHAWA RD	CLERMONT, FL 34715-6619
CRUICKSHANKS TIM		23 SKYLINE DR	DUNDAS ONT L9H 3S3, CANADA
CRUICKSHANKS TIM		23 SKYLINE DR DUNDAS	ONTARIO L9H353, CANADA
CRUZ BRENDA V		6607 IVY MIST LN	DAVENPORT, FL 33896
CRUZ DAVID B	CRUZ JOSELYN	PO BOX 422956	KISSIMMEE, FL 34742
CRUZ LETICIA		2049 MARABOU DR	DAVENPORT, FL 33896-8615
CRUZ RUTH M ALICEA		6680 OLD TAMPA HWY	DAVENPORT, FL 33896
CSH 2016 1 BORROWER LLC		8665 E HARTFORD DR STE 200	SCOTTSDALE, AZ 85255-7807
CSX CORPORATION	TAX DEPT J910	500 WATER ST	JACKSONVILLE, FL 32202-4445
CSX TRANSPORTATION INC		500 WATER ST, TAX DEPT J910	JACKSONVILLE, FL 32202
CUMMINGS EMILIA		6591 TWILIGHT CT	DAVENPORT, FL 33837-9138
CUMMINGS MAE I		8502 N TALIAFERRO AVE	TAMPA, FL 33604-1645
CURRENT RESIDENT		1 REEVE DR	MARKHAM ONTARIO L3P 6B7, CANADA
CURRENT RESIDENT		1 SUNNY CT	SOMERSET NJ, 08873-5224
CURRENT RESIDENT		100 RUBINO DR	DAVENPORT, FL 33837
CURRENT RESIDENT		100 STARBIRD CT LOT 171	DAVENPORT, FL 33837
CURRENT RESIDENT		1007 SANDY RIDGE DR	DAVENPORT, FL 33837
CURRENT RESIDENT		1008 ROYAL RIDGE DR	DAVENPORT, FL 33837
CURRENT RESIDENT		1009 ROYAL RIDGE DR	DAVENPORT, FL 33837
CURRENT RESIDENT		101 BRUNSWICK DR	DAVENPORT, FL 33837
CURRENT RESIDENT		101 HART RD	DAVENPORT, FL 33837
CURRENT RESIDENT		101 RONALD REAGAN PKWY	DAVENPORT, FL 33837

CURRENT RESIDENT	101 STARBIRD CT	DAVENPORT, FL 33837
CURRENT RESIDENT	1024 SANDY RIDGE DR	DAVENPORT, FL 33837
CURRENT RESIDENT	1025 SANDY RIDGE DR	DAVENPORT, FL 33837
CURRENT RESIDENT	1026 ROYAL RIDGE DR	DAVENPORT, FL 33837
CURRENT RESIDENT	1027 ROYAL RIDGE DR	DAVENPORT, FL 33837
CURRENT RESIDENT	103 CENTER ST	DAVENPORT, FL 33896
CURRENT RESIDENT	103 RIDGEBROOK CT	DAVENPORT, FL 33837
CURRENT RESIDENT	104 BLUE JAY WAY	DAVENPORT, FL 33837
CURRENT RESIDENT	104 CENTER ST	DAVENPORT, FL 33896
CURRENT RESIDENT	1044 ROYAL RIDGE DR	DAVENPORT, FL 33896
CURRENT RESIDENT	1045 ROYAL RIDGE DR	DAVENPORT, FL 33896
CURRENT RESIDENT	105 BLUE JAY WAY	DAVENPORT, FL 33837
CURRENT RESIDENT	106 BRUNSWICK DR	DAVENPORT, FL 33837-4534
CURRENT RESIDENT	106 HAMMOCK CT	DAVENPORT, FL 33837
CURRENT RESIDENT	1062 ROYAL RIDGE DR	DAVENPORT, FL 33837
CURRENT RESIDENT	1063 ROYAL RIDGE DR	DAVENPORT, FL 33837
CURRENT RESIDENT	107 BRUNSWICK DR	DAVENPORT, FL 33837
CURRENT RESIDENT	107 HAMMOCK CT	DAVENPORT, FL 33896
CURRENT RESIDENT	108 SUNDOWN CT	DAVENPORT, FL 33837
CURRENT RESIDENT	109 SUNDOWN CT	DAVENPORT, FL 33837
CURRENT RESIDENT	110 HART RD	DAVENPORT, FL 33896
CURRENT RESIDENT	110 RUBINO DR	DAVENPORT, FL 33837
CURRENT RESIDENT	110 SCRUB JAY WAY	DAVENPORT, FL 33837
CURRENT RESIDENT	1108 SANDY RIDGE DR	DAVENPORT, FL 33837
CURRENT RESIDENT	1109 SANDY RIDGE DR	DAVENPORT, FL 33837
CURRENT RESIDENT	111 S COMMODORE DR	LITTLE EGG HARBOR, NJ 08087-1509
CURRENT RESIDENT	111 SCRUB JAY WAY	DAVENPORT, FL 33837
CURRENT RESIDENT	1110 ROYAL RIDGE DR	DAVENPORT, FL 33837
CURRENT RESIDENT	1111 ROYAL RIDGE DR	DAVENPORT, FL 33837
CURRENT RESIDENT	112 DRAYTON AVE	DAVENPORT, FL 33837-4532
CURRENT RESIDENT	112 GRANT ST	LEXINGTON, MA 02420-3715
CURRENT RESIDENT	112 SPRING MEADOW WAY	DAVENPORT, FL 33896
CURRENT RESIDENT	1126 SANDY RIDGE DR	DAVENPORT, FL 33837
CURRENT RESIDENT	1127 SANDY RIDGE DR	DAVENPORT, FL 33837
CURRENT RESIDENT	1128 ROYAL RIDGE DR	DAVENPORT, FL 33837
CURRENT RESIDENT	1129 ROYAL RIDGE DR	DAVENPORT, FL 33837
CURRENT RESIDENT	113 SANDY RIDGE DR	DAVENPORT, FL 33837
CURRENT RESIDENT	114 EARLMONT PL	DAVENPORT, FL 33896
CURRENT RESIDENT	1144 SANDY RIDGE DR	DAVENPORT, FL 33837
CURRENT RESIDENT	1145 SANDY RIDGE DR	DAVENPORT, FL 33837
CURRENT RESIDENT	1146 ROYAL RIDGE DR	DAVENPORT, FL 33837
CURRENT RESIDENT	1147 ROYAL RIDGE DR	DAVENPORT, FL 33837
CURRENT RESIDENT	116 RIDGEMONT CT	DAVENPORT, FL 33837
CURRENT RESIDENT	1162 SANDY RIDGE DR	DAVENPORT, FL 33837
CURRENT RESIDENT	1163 SANDY RIDGE DR	DAVENPORT, FL 33837
CURRENT RESIDENT	1165 ROYAL RIDGE DR	DAVENPORT, FL 33837
CURRENT RESIDENT	117 PRESTON AVE	DAVENPORT, FL 33837
CURRENT RESIDENT	117 RIDGEMONT CT	DAVENPORT, FL 33896
CURRENT RESIDENT	118 STARBIRD CT	DAVENPORT, FL 33837
CURRENT RESIDENT	1183 ROYAL RIDGE DR	DAVENPORT, FL 33837
CURRENT RESIDENT	119 BRUNSWICK DR	DAVENPORT, FL 33837
CURRENT RESIDENT	119 STARBIRD CT	DAVENPORT, FL 33837
CURRENT RESIDENT	120 CENTER ST	DAVENPORT, FL 33896
CURRENT RESIDENT	120 RUBINO DR	DAVENPORT, FL 33837
CURRENT RESIDENT	121 CENTER ST	DAVENPORT, FL 33896
CURRENT RESIDENT	121 CENTRAL AVE	DAVENPORT, FL 33896
CURRENT RESIDENT	121 RIDGEBROOK CT	DAVENPORT, FL 33837
CURRENT RESIDENT	121 RUBINO DR	DAVENPORT, FL 33837
CURRENT RESIDENT	1211 SANDY RIDGE DR	DAVENPORT, FL 33837
CURRENT RESIDENT	122 BLUE JAY WAY	DAVENPORT, FL 33837
CURRENT RESIDENT	1229 SANDY RIDGE DR	DAVENPORT, FL 33837
CURRENT RESIDENT	123 BLUE JAY WAY	DAVENPORT, FL 33837
CURRENT RESIDENT	123 PRESTON AVE	DAVENPORT, FL 33837
CURRENT RESIDENT	124 BRUNSWICK DR	DAVENPORT, FL 33837
CURRENT RESIDENT	124 HAMMOCK CT	DAVENPORT, FL 33837
CURRENT RESIDENT	1246 SANDY RIDGE DR	DAVENPORT, FL 33837
CURRENT RESIDENT	125 BRUNSWICK DR	DAVENPORT, FL 33837
CURRENT RESIDENT	125 HAMMOCK CT	DAVENPORT, FL 33837
CURRENT RESIDENT	126 SUNDOWN CT	DAVENPORT, FL 33837
CURRENT RESIDENT	1264 SANDY RIDGE DR	DAVENPORT, FL 33837
CURRENT RESIDENT	127 SUNDOWN CT	DAVENPORT, FL 33837
CURRENT RESIDENT	128 SCRUB JAY WAY	DAVENPORT, FL 33837
CURRENT RESIDENT	1282 SANDY RIDGE DR	DAVENPORT, FL 33837
CURRENT RESIDENT	129 PRESTON AVE	DAVENPORT, FL 33837
CURRENT RESIDENT	130 RUBINO DR	DAVENPORT, FL 33837
CURRENT RESIDENT	130 SPRING MEADOW WAY	DAVENPORT, FL 33896
CURRENT RESIDENT	131 BRUNSWICK DR	DAVENPORT, FL 33837
CURRENT RESIDENT	131 PARKER ST	DAVENPORT, FL 33896
CURRENT RESIDENT	131 RUBINO DR	DAVENPORT, FL 33837
CURRENT RESIDENT	131 SANDY RIDGE DR	DAVENPORT, FL 33896
CURRENT RESIDENT	131 SPRING MEADOW WAY	DAVENPORT, FL 33896
CURRENT RESIDENT	1315 ROYAL RIDGE DR	DAVENPORT, FL 33837
CURRENT RESIDENT	132 EARLMONT PL	DAVENPORT, FL 33896
CURRENT RESIDENT	1333 ROYAL RIDGE DR	DAVENPORT, FL 33837
CURRENT RESIDENT	134 RIDGEMONT CT	DAVENPORT, FL 33896
CURRENT RESIDENT	135 PRESTON AVE	DAVENPORT, FL 33837
CURRENT RESIDENT	135 RIDGEMONT CT	DAVENPORT, FL 33837
CURRENT RESIDENT	1351 ROYAL RIDGE DR	DAVENPORT, FL 33837
CURRENT RESIDENT	136 STARBIRD CT	DAVENPORT, FL 33837
CURRENT RESIDENT	1369 ROYAL RIDGE DR	DAVENPORT, FL 33837
CURRENT RESIDENT	137 STARBIRD CT	DAVENPORT, FL 33837
CURRENT RESIDENT	138 RIDGEBROOK CT	DAVENPORT, FL 33837
CURRENT RESIDENT	139 RIDGEBROOK CT	DAVENPORT, FL 33837
CURRENT RESIDENT	140 BLUE JAY WAY	DAVENPORT, FL 33837
CURRENT RESIDENT	140 RUBINO DR	DAVENPORT, FL 33837
CURRENT RESIDENT	141 BLUE JAY WAY	DAVENPORT, FL 33837
CURRENT RESIDENT	141 RUBINO DR	DAVENPORT, FL 33837
CURRENT RESIDENT	142 HAMMOCK CT	DAVENPORT, FL 33837
CURRENT RESIDENT	143 BRUNSWICK DR	DAVENPORT, FL 33837-4535
CURRENT RESIDENT	143 HAMMOCK CT	DAVENPORT, FL 33837
CURRENT RESIDENT	1435 ROYAL RIDGE DR	DAVENPORT, FL 33837
CURRENT RESIDENT	144 PRESTON AVE	DAVENPORT, FL 33837
CURRENT RESIDENT	144 SUNDOWN CT	DAVENPORT, FL 33837
CURRENT RESIDENT	145 SUNDOWN CT	DAVENPORT, FL 33837
CURRENT RESIDENT	1453 ROYAL RIDGE DR	DAVENPORT, FL 33837
CURRENT RESIDENT	146 SCRUB JAY WAY	DAVENPORT, FL 33837
CURRENT RESIDENT	147 PRESTON AVE	DAVENPORT, FL 33837
CURRENT RESIDENT	147 SCRUB JAY WAY	DAVENPORT, FL 33837
CURRENT RESIDENT	1471 ROYAL RIDGE DR	DAVENPORT, FL 33837

CURRENT RESIDENT	148 SPRING MEADOW WAY	DAVENPORT, FL 33896
CURRENT RESIDENT	149 SANDY RIDGE DR	DAVENPORT, FL 33837
CURRENT RESIDENT	150 EARLMONT PL	DAVENPORT, FL 33896
CURRENT RESIDENT	150 PRESTON AVE	DAVENPORT, FL 33837
CURRENT RESIDENT	150 RUBINO DR	DAVENPORT, FL 33837
CURRENT RESIDENT	1501 ROYAL RIDGE DR	DAVENPORT, FL 33837
CURRENT RESIDENT	1508 TAMARIND RD	DAVENPORT, FL 33896
CURRENT RESIDENT	1509 ROYAL RIDGE DR	DAVENPORT, FL 33837
CURRENT RESIDENT	151 RUBINO DR	DAVENPORT, FL 33837
CURRENT RESIDENT	1514 TAMARIND RD	DAVENPORT, FL 33896
CURRENT RESIDENT	152 RIDGEMONT CT	DAVENPORT, FL 33837
CURRENT RESIDENT	1520 TAMARIND RD	DAVENPORT, FL 33896
CURRENT RESIDENT	153 PRESTON AVE	DAVENPORT, FL 33837
CURRENT RESIDENT	1538 TAMARIND RD	DAVENPORT, FL 33896
CURRENT RESIDENT	154 BRUNSWICK DR	DAVENPORT, FL 33837-4534
CURRENT RESIDENT	154 STARBIRD CT	DAVENPORT, FL 33837
CURRENT RESIDENT	1544 TAMARIND RD	DAVENPORT, FL 33896
CURRENT RESIDENT	155 BRUNSWICK DR	DAVENPORT, FL 33837-4535
CURRENT RESIDENT	155 STARBIRD CT	DAVENPORT, FL 33837
CURRENT RESIDENT	1550 TAMARIND RD	DAVENPORT, FL 33896
CURRENT RESIDENT	1551 TAMARIND RD	DAVENPORT, FL 33896
CURRENT RESIDENT	1556 TAMARIND RD	DAVENPORT, FL 33896
CURRENT RESIDENT	1557 TAMARIND RD	DAVENPORT, FL 33896
CURRENT RESIDENT	156 PRESTON AVE	DAVENPORT, FL 33837
CURRENT RESIDENT	156 RIDGEBROOK CT	DAVENPORT, FL 33837
CURRENT RESIDENT	1562 TAMARIND RD	DAVENPORT, FL 33896
CURRENT RESIDENT	1563 TAMARIND RD	DAVENPORT, FL 33896
CURRENT RESIDENT	1568 TAMARIND RD	DAVENPORT, FL 33896
CURRENT RESIDENT	1569 TAMARIND RD	DAVENPORT, FL 33896
CURRENT RESIDENT	157 RIDGEBROOK CT	DAVENPORT, FL 33837
CURRENT RESIDENT	1575 TAMARIND RD	DAVENPORT, FL 33896
CURRENT RESIDENT	158 BLUE JAY WAY	DAVENPORT, FL 33837
CURRENT RESIDENT	1580 TAMARIND RD	DAVENPORT, FL 33896
CURRENT RESIDENT	1581 TAMARIND RD	DAVENPORT, FL 33896
CURRENT RESIDENT	1586 TAMARIND RD	DAVENPORT, FL 33896
CURRENT RESIDENT	1587 TAMARIND RD	DAVENPORT, FL 33896
CURRENT RESIDENT	159 BLUE JAY WAY	DAVENPORT, FL 33896
CURRENT RESIDENT	159 PRESTON AVE	DAVENPORT, FL 33837
CURRENT RESIDENT	1593 TAMARIND RD	DAVENPORT, FL 33896
CURRENT RESIDENT	1598 TAMARIND RD	DAVENPORT, FL 33896
CURRENT RESIDENT	1599 TAMARIND RD	DAVENPORT, FL 33896
CURRENT RESIDENT	160 BRUNSWICK DR	DAVENPORT, FL 33837-4534
CURRENT RESIDENT	160 HAMMOCK CT	DAVENPORT, FL 33837
CURRENT RESIDENT	160 RUBINO DR	DAVENPORT, FL 33837
CURRENT RESIDENT	1601 SANDY OAK DR	DAVENPORT, FL 33896
CURRENT RESIDENT	1603 3 LISA ST	BRAMPTON ONTARIO L6T 4A2, CANADA
CURRENT RESIDENT	1604 TAMARIND RD	DAVENPORT, FL 33896
CURRENT RESIDENT	1605 KENNY HARMON RD	DAVENPORT, FL 33896
CURRENT RESIDENT	1605 TAMARIND RD	DAVENPORT, FL 33896
CURRENT RESIDENT	161 BRUNSWICK DR	DAVENPORT, FL 33837-4535
CURRENT RESIDENT	161 HAMMOCK CT	DAVENPORT, FL 33896
CURRENT RESIDENT	1610 SANDY OAK DR	DAVENPORT, FL 33896
CURRENT RESIDENT	1610 TAMARIND RD	DAVENPORT, FL 33896
CURRENT RESIDENT	1611 TAMARIND RD	DAVENPORT, FL 33896
CURRENT RESIDENT	1614 SANDY OAK DR	DAVENPORT, FL 33896
CURRENT RESIDENT	1615 SANDY OAK DR	DAVENPORT, FL 33896
CURRENT RESIDENT	1616 TAMARIND RD	DAVENPORT, FL 33896
CURRENT RESIDENT	1617 TAMARIND RD	DAVENPORT, FL 33896
CURRENT RESIDENT	162 PRESTON AVE	DAVENPORT, FL 33837
CURRENT RESIDENT	162 SUNDOWN CT	DAVENPORT, FL 33837
CURRENT RESIDENT	1620 SANDY OAK DR	DAVENPORT, FL 33896
CURRENT RESIDENT	1621 ROYAL RIDGE DR	DAVENPORT, FL 33837
CURRENT RESIDENT	1622 TAMARIND RD	DAVENPORT, FL 33896
CURRENT RESIDENT	1623 TAMARIND RD	DAVENPORT, FL 33896
CURRENT RESIDENT	1625 SANDY OAK DR	DAVENPORT, FL 33896
CURRENT RESIDENT	1628 TAMARIND RD	DAVENPORT, FL 33896
CURRENT RESIDENT	1629 TAMARIND RD	DAVENPORT, FL 33896
CURRENT RESIDENT	163 SUNDOWN CT	DAVENPORT, FL 33837
CURRENT RESIDENT	1630 SANDY OAK DR	DAVENPORT, FL 33896
CURRENT RESIDENT	1634 TAMARIND RD	DAVENPORT, FL 33896
CURRENT RESIDENT	1635 SANDY OAK DR	DAVENPORT, FL 33896
CURRENT RESIDENT	1635 TAMARIND RD	DAVENPORT, FL 33896
CURRENT RESIDENT	1639 ROYAL RIDGE DR	DAVENPORT, FL 33837
CURRENT RESIDENT	164 SCRUB JAY WAY	DAVENPORT, FL 33837
CURRENT RESIDENT	1640 SANDY OAK DR	DAVENPORT, FL 33896
CURRENT RESIDENT	1640 TAMARIND RD	DAVENPORT, FL 33896
CURRENT RESIDENT	1641 TAMARIND RD	DAVENPORT, FL 33896
CURRENT RESIDENT	1645 SANDY OAK DR	DAVENPORT, FL 33896
CURRENT RESIDENT	1646 TAMARIND RD	DAVENPORT, FL 33896
CURRENT RESIDENT	1647 TAMARIND RD	DAVENPORT, FL 33896
CURRENT RESIDENT	165 PRESTON AVE	DAVENPORT, FL 33837
CURRENT RESIDENT	165 SCRUB JAY WAY	DAVENPORT, FL 33837
CURRENT RESIDENT	1650 SANDY OAK DR	DAVENPORT, FL 33896
CURRENT RESIDENT	1652 TAMARIND RD	DAVENPORT, FL 33896
CURRENT RESIDENT	1653 TAMARIND RD	DAVENPORT, FL 33896
CURRENT RESIDENT	1657 ROYAL RIDGE DR	DAVENPORT, FL 33837
CURRENT RESIDENT	1658 TAMARIND RD	DAVENPORT, FL 33896
CURRENT RESIDENT	1659 TAMARIND RD	DAVENPORT, FL 33896
CURRENT RESIDENT	166 BRUNSWICK DR	DAVENPORT, FL 33837-4534
CURRENT RESIDENT	166 SPRING MEADOW WAY	DAVENPORT, FL 33896
CURRENT RESIDENT	1664 TAMARIND RD	DAVENPORT, FL 33896
CURRENT RESIDENT	1665 TAMARIND RD	DAVENPORT, FL 33896
CURRENT RESIDENT	167 BRUNSWICK DR	DAVENPORT, FL 33837
CURRENT RESIDENT	167 SANDY RIDGE DR	DAVENPORT, FL 33837
CURRENT RESIDENT	167 SPRING MEADOW WAY	DAVENPORT, FL 33896
CURRENT RESIDENT	1670 TAMARIND RD	DAVENPORT, FL 33896
CURRENT RESIDENT	1675 ROYAL RIDGE DR	DAVENPORT, FL 33837
CURRENT RESIDENT	1677 TAMARIND RD	DAVENPORT, FL 33896
CURRENT RESIDENT	168 EARLMONT PL	DAVENPORT, FL 33896
CURRENT RESIDENT	168 PRESTON AVE	DAVENPORT, FL 33837
CURRENT RESIDENT	1680 SUNDOWN DR	DAVENPORT, FL 33896
CURRENT RESIDENT	1681 SUNDOWN DR	DAVENPORT, FL 33896
CURRENT RESIDENT	1682 TAMARIND RD	DAVENPORT, FL 33896
CURRENT RESIDENT	1683 TAMARIND RD	DAVENPORT, FL 33896
CURRENT RESIDENT	1684 SUNDOWN DR	DAVENPORT, FL 33896
CURRENT RESIDENT	1688 TAMARIND RD	DAVENPORT, FL 33896
CURRENT RESIDENT	1691 SUNDOWN DR	DAVENPORT, FL 33896
CURRENT RESIDENT	1692 SUNDOWN DR	DAVENPORT, FL 33896
CURRENT RESIDENT	1697 SUNDOWN DR	DAVENPORT, FL 33896

CURRENT RESIDENT	170 RIDGEMONT CT	DAVENPORT, FL 33837
CURRENT RESIDENT	1701 ROYAL RIDGE DR	DAVENPORT, FL 33896
CURRENT RESIDENT	171 PRESTON AVE	DAVENPORT, FL 33837
CURRENT RESIDENT	171 RIDGEMONT CT	DAVENPORT, FL 33837
CURRENT RESIDENT	1715 SERENO DR	DAVENPORT, FL 33896
CURRENT RESIDENT	1719 ROYAL RIDGE DR	DAVENPORT, FL 33896
CURRENT RESIDENT	172 BRUNSWICK DR	DAVENPORT, FL 33837-4534
CURRENT RESIDENT	172 STARBIRD CT	DAVENPORT, FL 33837
CURRENT RESIDENT	1721 SERENO DR	DAVENPORT, FL 33896
CURRENT RESIDENT	1722 SERENO DR	DAVENPORT, FL 33896
CURRENT RESIDENT	1727 SERENO DR	DAVENPORT, FL 33896
CURRENT RESIDENT	173 STARBIRD CT	DAVENPORT, FL 33837
CURRENT RESIDENT	1733 SERENO DR	DAVENPORT, FL 33896
CURRENT RESIDENT	1737 ROYAL RIDGE DR	DAVENPORT, FL 33896
CURRENT RESIDENT	1739 SERENO DR	DAVENPORT, FL 33896
CURRENT RESIDENT	1740 SERENO DR	DAVENPORT, FL 33896
CURRENT RESIDENT	1746 SERENO DR	DAVENPORT, FL 33896
CURRENT RESIDENT	175 RIDGEBROOK CT	DAVENPORT, FL 33837
CURRENT RESIDENT	1751 SERENO DR	DAVENPORT, FL 33896
CURRENT RESIDENT	1752 SERENO DR	DAVENPORT, FL 33896
CURRENT RESIDENT	1755 ROYAL RIDGE DR	DAVENPORT, FL 33896
CURRENT RESIDENT	1757 SERENO DR	DAVENPORT, FL 33896
CURRENT RESIDENT	176 BLUE JAY WAY	DAVENPORT, FL 33837
CURRENT RESIDENT	1763 SERENO DR	DAVENPORT, FL 33896
CURRENT RESIDENT	1769 SERENO DR	DAVENPORT, FL 33896
CURRENT RESIDENT	177 PRESTON AVE	DAVENPORT, FL 33837
CURRENT RESIDENT	1773 ROYAL RIDGE DR	DAVENPORT, FL 33896
CURRENT RESIDENT	1775 SERENO DR	DAVENPORT, FL 33896
CURRENT RESIDENT	178 BRUNSWICK DR	DAVENPORT, FL 33837-4534
CURRENT RESIDENT	178 HAMMOCK CT	DAVENPORT, FL 33837
CURRENT RESIDENT	1781 SERENO RD	DAVENPORT, FL 33896
CURRENT RESIDENT	1782 SERENO DR	DAVENPORT, FL 33896
CURRENT RESIDENT	1787 SERENO DR	DAVENPORT, FL 33896
CURRENT RESIDENT	1788 SERENO DR	DAVENPORT, FL 33896
CURRENT RESIDENT	179 BRUNSWICK DR	DAVENPORT, FL 33837-4535
CURRENT RESIDENT	179 HAMMOCK CT	DAVENPORT, FL 33837
CURRENT RESIDENT	1791 ROYAL RIDGE DR	DAVENPORT, FL 33896
CURRENT RESIDENT	1793 SERENO DR	DAVENPORT, FL 33896
CURRENT RESIDENT	1794 SERENO DR	DAVENPORT, FL 33896
CURRENT RESIDENT	1799 SERENO RD	DAVENPORT, FL 33896
CURRENT RESIDENT	180 SUNDOWN CT	DAVENPORT, FL 33837
CURRENT RESIDENT	1800 SERENO DR	DAVENPORT, FL 33896
CURRENT RESIDENT	1803 ROYAL RIDGE DR	DAVENPORT, FL 33896
CURRENT RESIDENT	1805 SERENO DR	DAVENPORT, FL 33896
CURRENT RESIDENT	1806 SERENO DR	DAVENPORT, FL 33896
CURRENT RESIDENT	181 SCRUB JAY WAY	DAVENPORT, FL 33896
CURRENT RESIDENT	181 SUNDOWN CT	DAVENPORT, FL 33837
CURRENT RESIDENT	1811 SERENO DR	DAVENPORT, FL 33896
CURRENT RESIDENT	1812 SERENO DR	DAVENPORT, FL 33896
CURRENT RESIDENT	1818 SERENO DR	DAVENPORT, FL 33896
CURRENT RESIDENT	1821 ROYAL RIDGE DR	DAVENPORT, FL 33896
CURRENT RESIDENT	1823 SERENO DR	DAVENPORT, FL 33896
CURRENT RESIDENT	1824 SERENO DR	DAVENPORT, FL 33896
CURRENT RESIDENT	1829 SERENO DR	DAVENPORT, FL 33896
CURRENT RESIDENT	183 PRESTON AVE	DAVENPORT, FL 33837
CURRENT RESIDENT	1830 SERENO DR	DAVENPORT, FL 33896
CURRENT RESIDENT	1835 SERENO DR	DAVENPORT, FL 33896
CURRENT RESIDENT	1836 SERENO DR	DAVENPORT, FL 33896
CURRENT RESIDENT	1838 ROYAL RIDGE DR	DAVENPORT, FL 33896
CURRENT RESIDENT	184 SANDY RIDGE DR	DAVENPORT, FL 33896
CURRENT RESIDENT	1842 SERENO DR	DAVENPORT, FL 33896
CURRENT RESIDENT	1848 SERENO DR	DAVENPORT, FL 33896
CURRENT RESIDENT	185 BRUNSWICK DR	DAVENPORT, FL 33837-4535
CURRENT RESIDENT	185 SANDY RIDGE DR	DAVENPORT, FL 33837
CURRENT RESIDENT	1853 SERENO DR	DAVENPORT, FL 33896
CURRENT RESIDENT	1854 SERENO DR	DAVENPORT, FL 33896
CURRENT RESIDENT	1856 ROYAL RIDGE DR	DAVENPORT, FL 33896
CURRENT RESIDENT	1857 ROYAL RIDGE DR	DAVENPORT, FL 33896
CURRENT RESIDENT	1859 SERENO DR	DAVENPORT, FL 33896
CURRENT RESIDENT	186 EARLMONT PL	DAVENPORT, FL 33896
CURRENT RESIDENT	1860 SERENO DR	DAVENPORT, FL 33896
CURRENT RESIDENT	1871 SERENO DR	DAVENPORT, FL 33896
CURRENT RESIDENT	1874 ROYAL RIDGE DR	DAVENPORT, FL 33896
CURRENT RESIDENT	1875 ROYAL RIDGE DR	DAVENPORT, FL 33896
CURRENT RESIDENT	188 RIDGEMONT CT	DAVENPORT, FL 33837
CURRENT RESIDENT	189 PRESTON AVE	DAVENPORT, FL 33837
CURRENT RESIDENT	1892 ROYAL RIDGE DR	DAVENPORT, FL 33896
CURRENT RESIDENT	1893 ROYAL RIDGE DR	DAVENPORT, FL 33896
CURRENT RESIDENT	1904 ROYAL RIDGE DR	DAVENPORT, FL 33896
CURRENT RESIDENT	1905 MARABOU DR	DAVENPORT, FL 33896
CURRENT RESIDENT	191 BRUNSWICK DR	DAVENPORT, FL 33837-4535
CURRENT RESIDENT	191 STARBIRD CT	DAVENPORT, FL 33837
CURRENT RESIDENT	1911 MARABOU DR	DAVENPORT, FL 33896
CURRENT RESIDENT	1912 MARABOU DR	DAVENPORT, FL 33896
CURRENT RESIDENT	1917 MARABOU DR	DAVENPORT, FL 33896
CURRENT RESIDENT	1918 MARABOU DR	DAVENPORT, FL 33896
CURRENT RESIDENT	1922 ROYAL RIDGE DR	DAVENPORT, FL 33896
CURRENT RESIDENT	1923 MARABOU DR	DAVENPORT, FL 33896
CURRENT RESIDENT	1924 MARABOU DR	DAVENPORT, FL 33896
CURRENT RESIDENT	1929 MARABOU DR	DAVENPORT, FL 33896
CURRENT RESIDENT	193 RIDGEBROOK CT	DAVENPORT, FL 33837
CURRENT RESIDENT	1930 MARABOU DR	DAVENPORT, FL 33896
CURRENT RESIDENT	1935 MARABOU DR	DAVENPORT, FL 33896
CURRENT RESIDENT	194 BLUE JAY WAY	DAVENPORT, FL 33837
CURRENT RESIDENT	1940 ROYAL RIDGE DR	DAVENPORT, FL 33896
CURRENT RESIDENT	1941 MARABOU DR	DAVENPORT, FL 33896
CURRENT RESIDENT	1947 MARABOU DR	DAVENPORT, FL 33896
CURRENT RESIDENT	1948 MARABOU DR	DAVENPORT, FL 33896
CURRENT RESIDENT	195 BLUE JAY WAY	DAVENPORT, FL 33837
CURRENT RESIDENT	195 PRESTON AVE	DAVENPORT, FL 33837
CURRENT RESIDENT	1953 MARABOU DR	DAVENPORT, FL 33896
CURRENT RESIDENT	1954 MARABOU DR	DAVENPORT, FL 33896
CURRENT RESIDENT	1958 ROYAL RIDGE DR	DAVENPORT, FL 33896
CURRENT RESIDENT	196 HAMMOCK CT	DAVENPORT, FL 33837
CURRENT RESIDENT	1960 MARABOU DR	DAVENPORT, FL 33896
CURRENT RESIDENT	1965 MARABOU DR	DAVENPORT, FL 33896
CURRENT RESIDENT	197 BRUNSWICK DR	DAVENPORT, FL 33837-4535
CURRENT RESIDENT	197 HAMMOCK CT	DAVENPORT, FL 33896
CURRENT RESIDENT	1971 MARABOU DR	DAVENPORT, FL 33896

CURRENT RESIDENT	1972 MARABOU DR	DAVENPORT, FL 33896
CURRENT RESIDENT	1978 MARABOU DR	DAVENPORT, FL 33896
CURRENT RESIDENT	198 SUNDOWN CT	DAVENPORT, FL 33837
CURRENT RESIDENT	1984 MARABOU DR	DAVENPORT, FL 33896
CURRENT RESIDENT	1989 MARABOU DR	DAVENPORT, FL 33896
CURRENT RESIDENT	199 SUNDOWN CT	DAVENPORT, FL 33837
CURRENT RESIDENT	1995 MARABOU DR	DAVENPORT, FL 33896
CURRENT RESIDENT	1996 MARABOU DR	DAVENPORT, FL 33896
CURRENT RESIDENT	200 KENDAL WAY	DAVENPORT, FL 33837
CURRENT RESIDENT	200 RIDGEMONT CT	DAVENPORT, FL 33837
CURRENT RESIDENT	2001 MARABOU DR	DAVENPORT, FL 33896
CURRENT RESIDENT	2002 MARABOU DR	DAVENPORT, FL 33896
CURRENT RESIDENT	2005 ROYAL RIDGE DR	DAVENPORT, FL 33896
CURRENT RESIDENT	2007 MARABOU DR	DAVENPORT, FL 33896
CURRENT RESIDENT	201 CENTER ST	DAVENPORT, FL 33896
CURRENT RESIDENT	201 PRESTON AVE	DAVENPORT, FL 33837
CURRENT RESIDENT	201 RIDGEMONT CT	DAVENPORT, FL 33837
CURRENT RESIDENT	2013 MARABOU DR	DAVENPORT, FL 33896
CURRENT RESIDENT	2014 MARABOU DR	DAVENPORT, FL 33896
CURRENT RESIDENT	2019 MARABOU DR	DAVENPORT, FL 33896
CURRENT RESIDENT	202 RUBINO DR	DAVENPORT, FL 33837
CURRENT RESIDENT	202 SPRING MEADOW WAY	DAVENPORT, FL 33896
CURRENT RESIDENT	202 STARBIRD CT	DAVENPORT, FL 33837
CURRENT RESIDENT	2020 MARABOU DR	DAVENPORT, FL 33896
CURRENT RESIDENT	2023 ROYAL RIDGE DR	DAVENPORT, FL 33896
CURRENT RESIDENT	2025 MARABOU RD	DAVENPORT, FL 33896
CURRENT RESIDENT	2026 MARABOU DR	DAVENPORT, FL 33896
CURRENT RESIDENT	203 RUBINO DR	DAVENPORT, FL 33837
CURRENT RESIDENT	203 STARBIRD CT	DAVENPORT, FL 33837
CURRENT RESIDENT	2031 MARABOU DR	DAVENPORT, FL 33896
CURRENT RESIDENT	2032 MARABOU DR	DAVENPORT, FL 33896
CURRENT RESIDENT	2037 MARABOU DR	DAVENPORT, FL 33896
CURRENT RESIDENT	204 DRAYTON AVE	DAVENPORT, FL 33837-4591
CURRENT RESIDENT	2043 MARABOU DR	DAVENPORT, FL 33896
CURRENT RESIDENT	2044 MARABOU DR	DAVENPORT, FL 33896
CURRENT RESIDENT	205 PARKER RD	DAVENPORT, FL 33896
CURRENT RESIDENT	2056 MARABOU DR	DAVENPORT, FL 33896
CURRENT RESIDENT	2059 ROYAL RIDGE DR	DAVENPORT, FL 33896
CURRENT RESIDENT	206 BLUE JAY WAY	DAVENPORT, FL 33837
CURRENT RESIDENT	206 KENDAL WAY	DAVENPORT, FL 33837
CURRENT RESIDENT	207 PRESTON AVE	DAVENPORT, FL 33837
CURRENT RESIDENT	2077 ROYAL RIDGE DR	DAVENPORT, FL 33896
CURRENT RESIDENT	208 GRASS ST	DAVENPORT, FL 33896
CURRENT RESIDENT	208 HAMMOCK CT	DAVENPORT, FL 33837
CURRENT RESIDENT	209 CENTER ST	DAVENPORT, FL 33896
CURRENT RESIDENT	2095 ROYAL RIDGE DR	DAVENPORT, FL 33896
CURRENT RESIDENT	210 CHURCH ST	DAVENPORT, FL 33896
CURRENT RESIDENT	210 DRAYTON AVE	DAVENPORT, FL 33837-4591
CURRENT RESIDENT	2106 SEQUOIA WAY	DAVENPORT, FL 33896
CURRENT RESIDENT	2107 ROYAL RIDGE DR	DAVENPORT, FL 33896
CURRENT RESIDENT	211 CENTER ST	DAVENPORT, FL 33896
CURRENT RESIDENT	211 DRAYTON AVE	DAVENPORT, FL 33837-4592
CURRENT RESIDENT	2112 KINNEY HARMON RD	DAVENPORT, FL 33896
CURRENT RESIDENT	2118 SEQUOIA WAY	DAVENPORT, FL 33896
CURRENT RESIDENT	212 PRESTON AVE	DAVENPORT, FL 33837
CURRENT RESIDENT	212 RUBINO DR	DAVENPORT, FL 33837
CURRENT RESIDENT	212 SCRUB JAY WAY	DAVENPORT, FL 33837
CURRENT RESIDENT	2124 SEQUOIA WAY	DAVENPORT, FL 33896
CURRENT RESIDENT	2125 ROYAL RIDGE DR	DAVENPORT, FL 33896
CURRENT RESIDENT	213 KENDAL WAY	DAVENPORT, FL 33837
CURRENT RESIDENT	213 PRESTON AVE	DAVENPORT, FL 33837
CURRENT RESIDENT	213 RUBINO DR	DAVENPORT, FL 33837
CURRENT RESIDENT	2130 SEQUOIA WAY	DAVENPORT, FL 33896
CURRENT RESIDENT	2136 SEQUOIA WAY	DAVENPORT, FL 33896
CURRENT RESIDENT	214 BRUNSWICK DR	DAVENPORT, FL 33837-4593
CURRENT RESIDENT	214 SANDY RIDGE DR	DAVENPORT, FL 33837
CURRENT RESIDENT	2142 SEQUOIA WAY	DAVENPORT, FL 33896
CURRENT RESIDENT	2143 ROYAL RIDGE DR	DAVENPORT, FL 33896
CURRENT RESIDENT	2148 SEQUOIA WAY	DAVENPORT, FL 33896
CURRENT RESIDENT	215 BRUNSWICK DR	DAVENPORT, FL 33837
CURRENT RESIDENT	215 CHURCH RD	LOUGHMAN, FL 33858
CURRENT RESIDENT	215 SANDY RIDGE DR	DAVENPORT, FL 33837
CURRENT RESIDENT	2154 SEQUOIA WAY	DAVENPORT, FL 33896
CURRENT RESIDENT	216 DRAYTON AVE	DAVENPORT, FL 33837-4591
CURRENT RESIDENT	216 EARLMONT PL	DAVENPORT, FL 33896
CURRENT RESIDENT	2160 ROYAL RIDGE DR	DAVENPORT, FL 33896
CURRENT RESIDENT	2160 SEQUOIA WAY	DAVENPORT, FL 33896
CURRENT RESIDENT	2163 SEQUOIA WAY	DAVENPORT, FL 33896
CURRENT RESIDENT	2166 SEQUOIA WAY	DAVENPORT, FL 33896
CURRENT RESIDENT	2178 ROYAL RIDGE DR	DAVENPORT, FL 33896
CURRENT RESIDENT	2178 SEQUOIA WAY	DAVENPORT, FL 33896
CURRENT RESIDENT	2179 ROYAL RIDGE DR	DAVENPORT, FL 33896
CURRENT RESIDENT	218 KENDAL WAY	DAVENPORT, FL 33837
CURRENT RESIDENT	218 PARKER RD	DAVENPORT, FL 33896
CURRENT RESIDENT	218 PRESTON AVE	DAVENPORT, FL 33837
CURRENT RESIDENT	218 RIDGEMONT CT	DAVENPORT, FL 33837
CURRENT RESIDENT	2181 SEQUOIA WAY	DAVENPORT, FL 33896
CURRENT RESIDENT	2186 SEQUOIA WAY	DAVENPORT, FL 33896
CURRENT RESIDENT	219 CENTER ST	LOUGHMAN, FL 33896
CURRENT RESIDENT	219 KENDAL WAY	DAVENPORT, FL 33837
CURRENT RESIDENT	219 PRESTON AVE	DAVENPORT, FL 33837
CURRENT RESIDENT	219 RIDGEMONT CT	DAVENPORT, FL 33837
CURRENT RESIDENT	2192 SEQUOIA WAY	DAVENPORT, FL 33896
CURRENT RESIDENT	2193 SEQUOIA WAY	DAVENPORT, FL 33896
CURRENT RESIDENT	2196 ROYAL RIDGE DR	DAVENPORT, FL 33896
CURRENT RESIDENT	2197 ROYAL RIDGE DR	DAVENPORT, FL 33896
CURRENT RESIDENT	2198 SEQUOIA WAY	DAVENPORT, FL 33896
CURRENT RESIDENT	2199 SEQUOIA WAY	DAVENPORT, FL 33896
CURRENT RESIDENT	220 BRUNSWICK DR	DAVENPORT, FL 33837-4593
CURRENT RESIDENT	220 CENTER ST	DAVENPORT, FL 33896
CURRENT RESIDENT	220 SPRING MEADOW WAY	DAVENPORT, FL 33896
CURRENT RESIDENT	220 STARBIRD CT	DAVENPORT, FL 33837
CURRENT RESIDENT	2204 SEQUOIA WAY	DAVENPORT, FL 33896
CURRENT RESIDENT	2205 SEQUOIA WAY	DAVENPORT, FL 33896
CURRENT RESIDENT	2208 ROYAL RIDGE DR	DAVENPORT, FL 33896
CURRENT RESIDENT	2209 ROYAL RIDGE DR	DAVENPORT, FL 33896
CURRENT RESIDENT	221 BRUNSWICK DR	DAVENPORT, FL 33837-4594
CURRENT RESIDENT	221 STARBIRD CT	DAVENPORT, FL 33837
CURRENT RESIDENT	2210 SEQUOIA WAY	DAVENPORT, FL 33896

CURRENT RESIDENT	2216 SEQUOIA WAY	DAVENPORT, FL 33896
CURRENT RESIDENT	2217 SEQUOIA WAY	DAVENPORT, FL 33896
CURRENT RESIDENT	222 DRAYTON AVE	DAVENPORT, FL 33837-4591
CURRENT RESIDENT	222 RONALD REAGAN PKWY	DAVENPORT, FL 33896
CURRENT RESIDENT	222 RUBINO DR	DAVENPORT, FL 33837
CURRENT RESIDENT	2222 SEQUOIA WAY	DAVENPORT, FL 33896
CURRENT RESIDENT	2226 ROYAL RIDGE DR	DAVENPORT, FL 33896
CURRENT RESIDENT	2227 ROYAL RIDGE DR	DAVENPORT, FL 33896
CURRENT RESIDENT	2228 SEQUOIA WAY	DAVENPORT, FL 33896
CURRENT RESIDENT	2229 SEQUOIA WAY	DAVENPORT, FL 33896
CURRENT RESIDENT	223 CENTER ST	DAVENPORT, FL 33896
CURRENT RESIDENT	223 RUBINO DR	DAVENPORT, FL 33837
CURRENT RESIDENT	2235 SEQUOIA WAY	DAVENPORT, FL 33896
CURRENT RESIDENT	224 BLUE JAY WAY	DAVENPORT, FL 33837
CURRENT RESIDENT	224 KENDAL WAY	DAVENPORT, FL 33837
CURRENT RESIDENT	224 PRESTON AVE	DAVENPORT, FL 33837
CURRENT RESIDENT	2241 SEQUOIA WAY	DAVENPORT, FL 33896
CURRENT RESIDENT	2244 ROYAL RIDGE DR	DAVENPORT, FL 33896
CURRENT RESIDENT	2245 ROYAL RIDGE DR	DAVENPORT, FL 33896
CURRENT RESIDENT	2247 SEQUOIA WAY	DAVENPORT, FL 33896
CURRENT RESIDENT	225 KENDAL WAY	DAVENPORT, FL 33837
CURRENT RESIDENT	225 PRESTON AVE	DAVENPORT, FL 33837
CURRENT RESIDENT	2253 SEQUOIA WAY	DAVENPORT, FL 33896
CURRENT RESIDENT	226 BRUNSWICK DR	DAVENPORT, FL 33837
CURRENT RESIDENT	226 HAMMOCK CT	DAVENPORT, FL 33837
CURRENT RESIDENT	226 RONALD REAGAN PKWY	DAVENPORT, FL 33896
CURRENT RESIDENT	2263 ROYAL RIDGE DR	DAVENPORT, FL 33896
CURRENT RESIDENT	2265 SEQUOIA WAY	DAVENPORT, FL 33896
CURRENT RESIDENT	227 BRUNSWICK DR	DAVENPORT, FL 33837
CURRENT RESIDENT	227 HAMMOCK CT	DAVENPORT, FL 33837
CURRENT RESIDENT	2270 SEQUOIA WAY	DAVENPORT, FL 33896
CURRENT RESIDENT	2271 SEQUOIA WAY	DAVENPORT, FL 33896
CURRENT RESIDENT	2277 SEQUOIA WAY	DAVENPORT, FL 33896
CURRENT RESIDENT	228 DRAYTON AVE	DAVENPORT, FL 33837
CURRENT RESIDENT	2281 ROYAL RIDGE DR	DAVENPORT, FL 33896
CURRENT RESIDENT	2283 SEQUOIA WAY	DAVENPORT, FL 33896
CURRENT RESIDENT	2289 SEQUOIA WAY	DAVENPORT, FL 33896
CURRENT RESIDENT	229 DRAYTON AVE	DAVENPORT, FL 33837-4592
CURRENT RESIDENT	229 GRASS ST	DAVENPORT, FL 33896
CURRENT RESIDENT	2294 SEQUOIA WAY	DAVENPORT, FL 33896
CURRENT RESIDENT	2295 SEQUOIA WAY	DAVENPORT, FL 33896
CURRENT RESIDENT	230 CENTER ST	DAVENPORT, FL 33896
CURRENT RESIDENT	230 KENDAL WAY	DAVENPORT, FL 33837
CURRENT RESIDENT	230 PRESTON AVE	DAVENPORT, FL 33837
CURRENT RESIDENT	230 SCRUB JAY WAY	DAVENPORT, FL 33837
CURRENT RESIDENT	2301 SEQUOIA WAY	DAVENPORT, FL 33896
CURRENT RESIDENT	2306 SEQUOIA WAY	DAVENPORT, FL 33896
CURRENT RESIDENT	231 KENDAL WAY	DAVENPORT, FL 33837
CURRENT RESIDENT	231 PRESTON AVE	DAVENPORT, FL 33837
CURRENT RESIDENT	231 SCRUB JAY WAY	DAVENPORT, FL 33837
CURRENT RESIDENT	2312 SEQUOIA WAY	DAVENPORT, FL 33896
CURRENT RESIDENT	232 BRUNSWICK DR	DAVENPORT, FL 33837
CURRENT RESIDENT	232 RUBINO DR	DAVENPORT, FL 33837
CURRENT RESIDENT	232 SANDY RIDGE DR	DAVENPORT, FL 33837
CURRENT RESIDENT	2324 SEQUOIA WAY	DAVENPORT, FL 33896
CURRENT RESIDENT	233 BRUNSWICK DR	DAVENPORT, FL 33837-4594
CURRENT RESIDENT	233 RONALD REAGAN PKWY	DAVENPORT, FL 33896
CURRENT RESIDENT	233 RUBINO DR	DAVENPORT, FL 33837
CURRENT RESIDENT	233 SANDY RIDGE DR	DAVENPORT, FL 33837
CURRENT RESIDENT	2330 SEQUOIA WAY	DAVENPORT, FL 33896
CURRENT RESIDENT	2336 SEQUOIA WAY	DAVENPORT, FL 33896
CURRENT RESIDENT	234 CENTER ST	DAVENPORT, FL 33896
CURRENT RESIDENT	234 DRAYTON AVE	DAVENPORT, FL 33837-4591
CURRENT RESIDENT	234 EARLMONT PL	DAVENPORT, FL 33896
CURRENT RESIDENT	234 RONALD REAGAN PKWY	DAVENPORT, FL 33896
CURRENT RESIDENT	2342 SEQUOIA WAY	DAVENPORT, FL 33896
CURRENT RESIDENT	235 DRAYTON AVE	DAVENPORT, FL 33837-4592
CURRENT RESIDENT	2354 SEQUOIA WAY	DAVENPORT, FL 33896
CURRENT RESIDENT	236 KENDAL WAY	DAVENPORT, FL 33837
CURRENT RESIDENT	236 PARKER RD	DAVENPORT, FL 33896
CURRENT RESIDENT	236 RIDGEMONT CT	DAVENPORT, FL 33837
CURRENT RESIDENT	2360 SEQUOIA WAY	DAVENPORT, FL 33896
CURRENT RESIDENT	2366 SEQUOIA WAY	DAVENPORT, FL 33896
CURRENT RESIDENT	237 PRESTON AVE	DAVENPORT, FL 33837
CURRENT RESIDENT	237 RIDGEMONT CT	DAVENPORT, FL 33837
CURRENT RESIDENT	2378 SEQUOIA WAY	DAVENPORT, FL 33896
CURRENT RESIDENT	238 BRUNSWICK DR	DAVENPORT, FL 33837
CURRENT RESIDENT	238 CENTER ST	DAVENPORT, FL 33896
CURRENT RESIDENT	238 SPRING MEADOW WAY	DAVENPORT, FL 33896
CURRENT RESIDENT	238 STARBIRD CT	DAVENPORT, FL 33837
CURRENT RESIDENT	239 BRUNSWICK DR	DAVENPORT, FL 33837
CURRENT RESIDENT	2390 SEQUOIA WAY	DAVENPORT, FL 33896
CURRENT RESIDENT	240 DRAYTON AVE	DAVENPORT, FL 33837-4591
CURRENT RESIDENT	241 DRAYTON AVE	DAVENPORT, FL 33837-4592
CURRENT RESIDENT	242 BLUE JAY WAY	DAVENPORT, FL 33837
CURRENT RESIDENT	242 KENDAL WAY	DAVENPORT, FL 33837
CURRENT RESIDENT	242 RUBINO DR	DAVENPORT, FL 33837
CURRENT RESIDENT	243 BLUE JAY WAY	DAVENPORT, FL 33837
CURRENT RESIDENT	243 PRESTON AVE	DAVENPORT, FL 33837
CURRENT RESIDENT	243 RUBINO DR	DAVENPORT, FL 33837
CURRENT RESIDENT	244 BRUNSWICK DR	DAVENPORT, FL 33837
CURRENT RESIDENT	244 HAMMOCK CT	DAVENPORT, FL 33837
CURRENT RESIDENT	245 BRUNSWICK DR	DAVENPORT, FL 33837
CURRENT RESIDENT	245 HAMMOCK CT	DAVENPORT, FL 33837
CURRENT RESIDENT	246 DRAYTON AVE	DAVENPORT, FL 33837-4591
CURRENT RESIDENT	247 DRAYTON AVE	DAVENPORT, FL 33837-4592
CURRENT RESIDENT	248 KENDAL WAY	DAVENPORT, FL 33837
CURRENT RESIDENT	248 SCRUB JAY WAY	DAVENPORT, FL 33837
CURRENT RESIDENT	249 PRESTON AVE	DAVENPORT, FL 33837
CURRENT RESIDENT	249 SCRUB JAY WAY	DAVENPORT, FL 33837
CURRENT RESIDENT	250 BRUNSWICK DR	DAVENPORT, FL 33837
CURRENT RESIDENT	250 SANDY RIDGE DR	DAVENPORT, FL 33837
CURRENT RESIDENT	251 BRUNSWICK DR	DAVENPORT, FL 33837
CURRENT RESIDENT	251 SANDY RIDGE DR	DAVENPORT, FL 33896
CURRENT RESIDENT	252 DRAYTON AVE	DAVENPORT, FL 33837-4591
CURRENT RESIDENT	252 EARLMONT PL	DAVENPORT, FL 33896
CURRENT RESIDENT	253 DRAYTON AVE	DAVENPORT, FL 33837-4592
CURRENT RESIDENT	253 EARLMONT PL	DAVENPORT, FL 33896
CURRENT RESIDENT	253 RUBINO DR	DAVENPORT, FL 33837

CURRENT RESIDENT	254 RIDGEMONT CT	DAVENPORT, FL 33837
CURRENT RESIDENT	255 RIDGEMONT CT	DAVENPORT, FL 33837
CURRENT RESIDENT	256 STARBIRD CT	DAVENPORT, FL 33837
CURRENT RESIDENT	257 BRUNSWICK DR	DAVENPORT, FL 33837
CURRENT RESIDENT	258 DRAYTON AVE	DAVENPORT, FL 33837-4591
CURRENT RESIDENT	260 BLUE JAY WAY	DAVENPORT, FL 33837
CURRENT RESIDENT	262 HAMMOCK CT	DAVENPORT, FL 33837
CURRENT RESIDENT	263 BRUNSWICK DR	DAVENPORT, FL 33837
CURRENT RESIDENT	263 HAMMOCK CT	DAVENPORT, FL 33837
CURRENT RESIDENT	263 RUBINO DR	DAVENPORT, FL 33837
CURRENT RESIDENT	264 DRAYTON AVE	DAVENPORT, FL 33837-4591
CURRENT RESIDENT	266 SCRUB JAY WAY	DAVENPORT, FL 33837
CURRENT RESIDENT	267 SCRUB JAY WAY	DAVENPORT, FL 33837
CURRENT RESIDENT	268 SANDY RIDGE DR	DAVENPORT, FL 33837
CURRENT RESIDENT	269 BRUNSWICK DR	DAVENPORT, FL 33837
CURRENT RESIDENT	269 SANDY RIDGE DR	DAVENPORT, FL 33837
CURRENT RESIDENT	270 DRAYTON AVE	DAVENPORT, FL 33837-4591
CURRENT RESIDENT	270 EARLMONT PL	DAVENPORT, FL 33896
CURRENT RESIDENT	271 EARLMONT PL	DAVENPORT, FL 33896
CURRENT RESIDENT	274 RONALD REAGAN PKWY	DAVENPORT, FL 33896
CURRENT RESIDENT	274 STARBIRD CT	DAVENPORT, FL 33837
CURRENT RESIDENT	275 BRUNSWICK DR	DAVENPORT, FL 33837
CURRENT RESIDENT	275 RUBINO DR	DAVENPORT, FL 33837
CURRENT RESIDENT	275 STARBIRD CT	DAVENPORT, FL 33837
CURRENT RESIDENT	276 DRAYTON AVE	DAVENPORT, FL 33837
CURRENT RESIDENT	276 RONALD REAGAN PKWY	DAVENPORT, FL 33896
CURRENT RESIDENT	278 BLUE JAY WAY	DAVENPORT, FL 33837
CURRENT RESIDENT	280 BRUNSWICK DR	DAVENPORT, FL 33837
CURRENT RESIDENT	280 HAMMOCK CT	DAVENPORT, FL 33837
CURRENT RESIDENT	281 BRUNSWICK DR	DAVENPORT, FL 33837
CURRENT RESIDENT	281 HAMMOCK CT	DAVENPORT, FL 33837
CURRENT RESIDENT	282 DRAYTON AVE	DAVENPORT, FL 33837
CURRENT RESIDENT	284 SCRUB JAY WAY	DAVENPORT, FL 33837
CURRENT RESIDENT	285 SCRUB JAY WAY	DAVENPORT, FL 33837
CURRENT RESIDENT	286 SANDY RIDGE DR	DAVENPORT, FL 33837
CURRENT RESIDENT	287 BRUNSWICK DR	DAVENPORT, FL 33837
CURRENT RESIDENT	287 SANDY RIDGE DR	DAVENPORT, FL 33837
CURRENT RESIDENT	288 DRAYTON AVE	DAVENPORT, FL 33837
CURRENT RESIDENT	288 EARLMONT PL	DAVENPORT, FL 33896
CURRENT RESIDENT	289 EARLMONT PL	DAVENPORT, FL 33896
CURRENT RESIDENT	293 BRUNSWICK DR	DAVENPORT, FL 33837
CURRENT RESIDENT	293 DRAYTON AVE	DAVENPORT, FL 33837
CURRENT RESIDENT	294 DRAYTON AVE	DAVENPORT, FL 33837
CURRENT RESIDENT	296 BLUE JAY WAY	DAVENPORT, FL 33837
CURRENT RESIDENT	297 BLUE JAY WAY	DAVENPORT, FL 33837
CURRENT RESIDENT	298 HAMMOCK CT	DAVENPORT, FL 33837
CURRENT RESIDENT	299 BRUNSWICK DR	DAVENPORT, FL 33837
CURRENT RESIDENT	299 DRAYTON AVE	DAVENPORT, FL 33837
CURRENT RESIDENT	300 DRAYTON AVE	DAVENPORT, FL 33837
CURRENT RESIDENT	300 SANDY RIDGE DR	DAVENPORT, FL 33896
CURRENT RESIDENT	301 CHURCH ST	DAVENPORT, FL 33896
CURRENT RESIDENT	301 SANDY RIDGE DR	DAVENPORT, FL 33837
CURRENT RESIDENT	302 EARLMONT PL	DAVENPORT, FL 33896
CURRENT RESIDENT	302 RONALD REAGAN PKWY	DAVENPORT, FL 33896
CURRENT RESIDENT	303 EARLMONT PL	DAVENPORT, FL 33896
CURRENT RESIDENT	303 FLORIDA AVE	DAVENPORT, FL 33897
CURRENT RESIDENT	304 TRIPOLI RD	DAVENPORT, FL 33896
CURRENT RESIDENT	305 BRUNSWICK DR	DAVENPORT, FL 33837
CURRENT RESIDENT	305 DRAYTON AVE	DAVENPORT, FL 33837
CURRENT RESIDENT	305 TRIPOLI RD	DAVENPORT, FL 33896
CURRENT RESIDENT	306 DRAYTON AVE	DAVENPORT, FL 33837
CURRENT RESIDENT	307 CHURCH ST	DAVENPORT, FL 33896
CURRENT RESIDENT	307 FLORIDA AVE	DAVENPORT, FL 33896
CURRENT RESIDENT	308 CHURCH ST	DAVENPORT, FL 33896
CURRENT RESIDENT	308 RONALD REAGAN PKWY	DAVENPORT, FL 33896
CURRENT RESIDENT	309 BLUE JAY WAY	DAVENPORT, FL 33837
CURRENT RESIDENT	310 BRUNSWICK DR	DAVENPORT, FL 33837
CURRENT RESIDENT	311 BRUNSWICK DR	DAVENPORT, FL 33837
CURRENT RESIDENT	311 DRAYTON AVE	DAVENPORT, FL 33837
CURRENT RESIDENT	312 DRAYTON AVE	DAVENPORT, FL 33837
CURRENT RESIDENT	3120 POINCIANA PKWY	KISSIMMEE, FL 34758
CURRENT RESIDENT	314 CHURCH ST	DAVENPORT, FL 33896
CURRENT RESIDENT	314 SCRUB JAY WAY	DAVENPORT, FL 33837
CURRENT RESIDENT	316 BRUNSWICK DR	DAVENPORT, FL 33837
CURRENT RESIDENT	316 TRIPOLI RD	DAVENPORT, FL 33896
CURRENT RESIDENT	317 BRUNSWICK DR	DAVENPORT, FL 33837
CURRENT RESIDENT	317 TRIPOLI RD	DAVENPORT, FL 33896
CURRENT RESIDENT	319 SANDY RIDGE DR	DAVENPORT, FL 33837
CURRENT RESIDENT	320 CHURCH ST	DAVENPORT, FL 33896
CURRENT RESIDENT	320 EARLMONT PL	DAVENPORT, FL 33896
CURRENT RESIDENT	321 EARLMONT PL	DAVENPORT, FL 33896
CURRENT RESIDENT	322 BRUNSWICK DR	DAVENPORT, FL 33837
CURRENT RESIDENT	323 BRUNSWICK DR	DAVENPORT, FL 33837
CURRENT RESIDENT	326 CHURCH ST	DAVENPORT, FL 33896
CURRENT RESIDENT	327 BLUE JAY WAY	DAVENPORT, FL 33837
CURRENT RESIDENT	329 BRUNSWICK DR	DAVENPORT, FL 33837
CURRENT RESIDENT	332 CHURCH ST	DAVENPORT, FL 33896
CURRENT RESIDENT	332 SCRUB JAY WAY	DAVENPORT, FL 33837
CURRENT RESIDENT	333 SCRUB JAY WAY	DAVENPORT, FL 33837
CURRENT RESIDENT	334 EARL RD	LOUGHMAN, FL 33858
CURRENT RESIDENT	335 BRUNSWICK DR	DAVENPORT, FL 33837
CURRENT RESIDENT	337 CHURCH ST	DAVENPORT, FL 33896
CURRENT RESIDENT	337 SANDY RIDGE DR	DAVENPORT, FL 33837
CURRENT RESIDENT	338 CHURCH ST	DAVENPORT, FL 33896
CURRENT RESIDENT	338 EARLMONT PL	DAVENPORT, FL 33896
CURRENT RESIDENT	339 EARLMONT PL	DAVENPORT, FL 33896
CURRENT RESIDENT	341 BRUNSWICK DR	DAVENPORT, FL 33837
CURRENT RESIDENT	345 BLUE JAY WAY	DAVENPORT, FL 33837
CURRENT RESIDENT	350 SCRUB JAY WAY	DAVENPORT, FL 33837
CURRENT RESIDENT	351 SCRUB JAY WAY	DAVENPORT, FL 33837
CURRENT RESIDENT	355 SANDY RIDGE DR	DAVENPORT, FL 33837
CURRENT RESIDENT	356 EARLMONT PL	DAVENPORT, FL 33896
CURRENT RESIDENT	357 EARLMONT PL	DAVENPORT, FL 33896
CURRENT RESIDENT	358 BRUNSWICK DR	DAVENPORT, FL 33837
CURRENT RESIDENT	364 BRUNSWICK DR	DAVENPORT, FL 33837
CURRENT RESIDENT	369 SCRUB JAY WAY	DAVENPORT, FL 33837
CURRENT RESIDENT	370 BRUNSWICK DR	DAVENPORT, FL 33837
CURRENT RESIDENT	371 BRUNSWICK DR	DAVENPORT, FL 33837
CURRENT RESIDENT	376 BRUNSWICK DR	DAVENPORT, FL 33837

CURRENT RESIDENT	377 BRUNSWICK DR	DAVENPORT, FL 33837
CURRENT RESIDENT	383 BRUNSWICK DR	DAVENPORT, FL 33837
CURRENT RESIDENT	389 BRUNSWICK DR	DAVENPORT, FL 33837
CURRENT RESIDENT	395 BRUNSWICK DR	DAVENPORT, FL 33837
CURRENT RESIDENT	401 BRUNSWICK DR	DAVENPORT, FL 33837
CURRENT RESIDENT	402 FLORIDA AVE	LOUGHMAN, FL 33858
CURRENT RESIDENT	403 SANDY RIDGE DR	DAVENPORT, FL 33837
CURRENT RESIDENT	404 RONALD REAGAN PKWY	DAVENPORT, FL 33896
CURRENT RESIDENT	405 RONALD REAGAN PKWY	DAVENPORT, FL 33896
CURRENT RESIDENT	406 BRUNSWICK DR	DAVENPORT, FL 33837
CURRENT RESIDENT	407 BRUNSWICK DR	DAVENPORT, FL 33837
CURRENT RESIDENT	408 EARLMONT PL	DAVENPORT, FL 33896
CURRENT RESIDENT	410 FLORIDA AVE	LOUGHMAN, FL 33858
CURRENT RESIDENT	411 BLUE JAY WAY	DAVENPORT, FL 33837
CURRENT RESIDENT	412 BRUNSWICK DR	DAVENPORT, FL 33837
CURRENT RESIDENT	413 BRUNSWICK DR	DAVENPORT, FL 33837
CURRENT RESIDENT	417 RONALD REAGAN PKWY	DAVENPORT, FL 33896
CURRENT RESIDENT	417 SCRUB JAY WAY	DAVENPORT, FL 33837
CURRENT RESIDENT	418 BRUNSWICK DR	DAVENPORT, FL 33837
CURRENT RESIDENT	419 BRUNSWICK DR	DAVENPORT, FL 33837
CURRENT RESIDENT	424 BRUNSWICK DR	DAVENPORT, FL 33837
CURRENT RESIDENT	425 BRUNSWICK DR	DAVENPORT, FL 33837
CURRENT RESIDENT	426 EARLMONT PL	DAVENPORT, FL 33896
CURRENT RESIDENT	429 BLUE JAY WAY	DAVENPORT, FL 33837
CURRENT RESIDENT	430 BRUNSWICK DR	DAVENPORT, FL 33837
CURRENT RESIDENT	431 BRUNSWICK DR	DAVENPORT, FL 33837
CURRENT RESIDENT	434 SCRUB JAY WAY	DAVENPORT, FL 33837
CURRENT RESIDENT	435 SCRUB JAY WAY	DAVENPORT, FL 33837
CURRENT RESIDENT	436 BRUNSWICK DR	DAVENPORT, FL 33837
CURRENT RESIDENT	437 BRUNSWICK DR	DAVENPORT, FL 33837
CURRENT RESIDENT	442 BRUNSWICK DR	DAVENPORT, FL 33837
CURRENT RESIDENT	443 BRUNSWICK DR	DAVENPORT, FL 33837
CURRENT RESIDENT	444 EARLMONT PL	DAVENPORT, FL 33896
CURRENT RESIDENT	447 BLUE JAY WAY	DAVENPORT, FL 33896
CURRENT RESIDENT	448 BRUNSWICK DR	DAVENPORT, FL 33837
CURRENT RESIDENT	449 BRUNSWICK DR	DAVENPORT, FL 33837
CURRENT RESIDENT	45100 CADIZ HARRISVILLE RD	CADIZ, OH 43907-9748
CURRENT RESIDENT	453 SCRUB JAY WAY	DAVENPORT, FL 33837
CURRENT RESIDENT	454 BRUNSWICK DR	DAVENPORT, FL 33837
CURRENT RESIDENT	455 BRUNSWICK DR	DAVENPORT, FL 33837
CURRENT RESIDENT	460 BRUNSWICK DR	DAVENPORT, FL 33837
CURRENT RESIDENT	461 BRUNSWICK DR	DAVENPORT, FL 33837
CURRENT RESIDENT	466 BRUNSWICK DR	DAVENPORT, FL 33837
CURRENT RESIDENT	467 BRUNSWICK DR	DAVENPORT, FL 33837
CURRENT RESIDENT	471 SCRUB JAY WAY	DAVENPORT, FL 33837
CURRENT RESIDENT	472 BRUNSWICK DR	DAVENPORT, FL 33837
CURRENT RESIDENT	473 BRUNSWICK DR	DAVENPORT, FL 33837
CURRENT RESIDENT	478 BRUNSWICK DR	DAVENPORT, FL 33837
CURRENT RESIDENT	479 BRUNSWICK DR	DAVENPORT, FL 33837
CURRENT RESIDENT	48270 MANHATTAN CIR	CANTON, MI 48188-1411
CURRENT RESIDENT	484 BRUNSWICK DR	DAVENPORT, FL 33837
CURRENT RESIDENT	485 BRUNSWICK DR	DAVENPORT, FL 33837
CURRENT RESIDENT	489 SCRUB JAY WAY	DAVENPORT, FL 33837
CURRENT RESIDENT	490 BRUNSWICK DR	DAVENPORT, FL 33837
CURRENT RESIDENT	491 BRUNSWICK DR	DAVENPORT, FL 33837
CURRENT RESIDENT	496 BRUNSWICK DR	DAVENPORT, FL 33837
CURRENT RESIDENT	497 BRUNSWICK DR	DAVENPORT, FL 33837
CURRENT RESIDENT	500 WESTCHESTER CT	DAVENPORT, FL 33837
CURRENT RESIDENT	501 SCRUB JAY WAY	DAVENPORT, FL 33837
CURRENT RESIDENT	502 BLUE JAY WAY	DAVENPORT, FL 33896
CURRENT RESIDENT	502 BRUNSWICK DR	DAVENPORT, FL 33837
CURRENT RESIDENT	502 FAIRHAVEN DR	DAVENPORT, FL 33837
CURRENT RESIDENT	502 WILMONT TER	DAVENPORT, FL 33837-4538
CURRENT RESIDENT	503 BLUE JAY WAY	DAVENPORT, FL 33896
CURRENT RESIDENT	503 BRUNSWICK DR	DAVENPORT, FL 33837
CURRENT RESIDENT	503 FAIRHAVEN DR	DAVENPORT, FL 33837
CURRENT RESIDENT	503 RONALD REAGAN PKWY	DAVENPORT, FL 33896
CURRENT RESIDENT	505 BROOKESHIRE DR	DAVENPORT, FL 33837
CURRENT RESIDENT	506 WESTCHESTER CT	DAVENPORT, FL 33837
CURRENT RESIDENT	508 BRUNSWICK DR	DAVENPORT, FL 33837
CURRENT RESIDENT	508 FAIRHAVEN DR	DAVENPORT, FL 33837
CURRENT RESIDENT	508 WILMONT TER	DAVENPORT, FL 33837-4538
CURRENT RESIDENT	509 BRUNSWICK DR	DAVENPORT, FL 33837
CURRENT RESIDENT	510 BROOKESHIRE DR	DAVENPORT, FL 33837
CURRENT RESIDENT	511 BROOKESHIRE DR	DAVENPORT, FL 33837
CURRENT RESIDENT	514 BRUNSWICK DR	DAVENPORT, FL 33837
CURRENT RESIDENT	514 FAIRHAVEN DR	DAVENPORT, FL 33837
CURRENT RESIDENT	514 WILMONT TER	DAVENPORT, FL 33837-4538
CURRENT RESIDENT	515 BRUNSWICK DR	DAVENPORT, FL 33837
CURRENT RESIDENT	515 FAIRHAVEN DR	DAVENPORT, FL 33837
CURRENT RESIDENT	515 WILMONT TER	DAVENPORT, FL 33837
CURRENT RESIDENT	516 BROOKESHIRE DR	DAVENPORT, FL 33837
CURRENT RESIDENT	517 BROOKESHIRE DR	DAVENPORT, FL 33837
CURRENT RESIDENT	519 SCRUB JAY WAY	DAVENPORT, FL 33837
CURRENT RESIDENT	520 BLUE JAY WAY	DAVENPORT, FL 33896
CURRENT RESIDENT	520 BRUNSWICK DR	DAVENPORT, FL 33837
CURRENT RESIDENT	520 WILMONT TER	DAVENPORT, FL 33837
CURRENT RESIDENT	521 BRUNSWICK DR	DAVENPORT, FL 33837
CURRENT RESIDENT	521 FAIRHAVEN DR	DAVENPORT, FL 33837
CURRENT RESIDENT	521 WILMONT TER	DAVENPORT, FL 33837-4539
CURRENT RESIDENT	522 BROOKESHIRE DR	DAVENPORT, FL 33837
CURRENT RESIDENT	522 SANDY RIDGE DR	DAVENPORT, FL 33837
CURRENT RESIDENT	523 BROOKESHIRE DR	DAVENPORT, FL 33837
CURRENT RESIDENT	524 HARRISWOOD CT	DAVENPORT, FL 33837
CURRENT RESIDENT	526 BRUNSWICK DR	DAVENPORT, FL 33837
CURRENT RESIDENT	526 WILMONT TER	DAVENPORT, FL 33837-4538
CURRENT RESIDENT	527 WILMONT TER	DAVENPORT, FL 33837-4539
CURRENT RESIDENT	528 BROOKESHIRE DR	DAVENPORT, FL 33837
CURRENT RESIDENT	529 BROOKESHIRE DR	DAVENPORT, FL 33837
CURRENT RESIDENT	530 HARRISWOOD CT	DAVENPORT, FL 33837-4536
CURRENT RESIDENT	532 BRUNSWICK DR	DAVENPORT, FL 33837
CURRENT RESIDENT	532 FAIRHAVEN DR	DAVENPORT, FL 33837
CURRENT RESIDENT	532 WILMONT TER	DAVENPORT, FL 33837-4538
CURRENT RESIDENT	533 FAIRHAVEN DR	DAVENPORT, FL 33837
CURRENT RESIDENT	533 WILMONT TER	DAVENPORT, FL 33837-4539
CURRENT RESIDENT	534 BROOKESHIRE DR	DAVENPORT, FL 33837
CURRENT RESIDENT	536 HARRISWOOD CT	DAVENPORT, FL 33837
CURRENT RESIDENT	536 WESTCHESTER CT	DAVENPORT, FL 33837
CURRENT RESIDENT	537 SCRUB JAY WAY	DAVENPORT, FL 33837

CURRENT RESIDENT	538 BLUE JAY WAY	DAVENPORT, FL 33896
CURRENT RESIDENT	538 BRUNSWICK DR	DAVENPORT, FL 33837
CURRENT RESIDENT	538 FAIRHAVEN DR	DAVENPORT, FL 33837
CURRENT RESIDENT	538 WILMONT TER	DAVENPORT, FL 33837-4538
CURRENT RESIDENT	539 FAIRHAVEN DR	DAVENPORT, FL 33837
CURRENT RESIDENT	539 WILMONT TER	DAVENPORT, FL 33837-4539
CURRENT RESIDENT	540 BROOKESHIRE DR	DAVENPORT, FL 33837
CURRENT RESIDENT	540 SANDY RIDGE DR	DAVENPORT, FL 33837
CURRENT RESIDENT	541 BROOKESHIRE DR	DAVENPORT, FL 33837
CURRENT RESIDENT	541 SANDY RIDGE DR	DAVENPORT, FL 33837
CURRENT RESIDENT	542 HARRISWOOD CT	DAVENPORT, FL 33837
CURRENT RESIDENT	542 WESTCHESTER CT	DAVENPORT, FL 33837
CURRENT RESIDENT	543 WESTCHESTER CT	DAVENPORT, FL 33837
CURRENT RESIDENT	544 BRUNSWICK DR	DAVENPORT, FL 33837
CURRENT RESIDENT	544 FAIRHAVEN DR	DAVENPORT, FL 33837
CURRENT RESIDENT	545 FAIRHAVEN DR	DAVENPORT, FL 33837
CURRENT RESIDENT	546 BROOKESHIRE DR	DAVENPORT, FL 33837
CURRENT RESIDENT	547 BROOKESHIRE DR	DAVENPORT, FL 33837
CURRENT RESIDENT	548 WESTCHESTER CT	DAVENPORT, FL 33837
CURRENT RESIDENT	549 WESTCHESTER CT	DAVENPORT, FL 33837
CURRENT RESIDENT	550 BRUNSWICK DR	DAVENPORT, FL 33837
CURRENT RESIDENT	550 FAIRHAVEN DR	DAVENPORT, FL 33837
CURRENT RESIDENT	551 FAIRHAVEN DR	DAVENPORT, FL 33837
CURRENT RESIDENT	553 BROOKESHIRE DR	DAVENPORT, FL 33837
CURRENT RESIDENT	554 HARRISWOOD CT	DAVENPORT, FL 33837
CURRENT RESIDENT	554 WESTCHESTER CT	DAVENPORT, FL 33837
CURRENT RESIDENT	555 HARRISWOOD CT	DAVENPORT, FL 33837
CURRENT RESIDENT	555 SCRUB JAY WAY	DAVENPORT, FL 33837
CURRENT RESIDENT	555 WESTCHESTER CT	DAVENPORT, FL 33837
CURRENT RESIDENT	556 BLUE JAY WAY	DAVENPORT, FL 33896
CURRENT RESIDENT	556 BRUNSWICK DR	DAVENPORT, FL 33837
CURRENT RESIDENT	5570 OSCEOLA AVE	KISSIMMEE, FL 34741
CURRENT RESIDENT	558 SANDY RIDGE DR	DAVENPORT, FL 33837
CURRENT RESIDENT	559 BROOKESHIRE DR	DAVENPORT, FL 33837
CURRENT RESIDENT	559 SANDY RIDGE DR	DAVENPORT, FL 33837
CURRENT RESIDENT	560 HARRISWOOD CT	DAVENPORT, FL 33837-4536
CURRENT RESIDENT	560 WESTCHESTER CT	DAVENPORT, FL 33837
CURRENT RESIDENT	561 HARRISWOOD CT	DAVENPORT, FL 33837-4537
CURRENT RESIDENT	561 WESTCHESTER CT	DAVENPORT, FL 33837
CURRENT RESIDENT	562 BRUNSWICK DR	DAVENPORT, FL 33837
CURRENT RESIDENT	562 FAIRHAVEN DR	DAVENPORT, FL 33837
CURRENT RESIDENT	564 BROOKESHIRE DR	DAVENPORT, FL 33837
CURRENT RESIDENT	565 BROOKESHIRE DR	DAVENPORT, FL 33837
CURRENT RESIDENT	567 WESTCHESTER CT	DAVENPORT, FL 33837
CURRENT RESIDENT	568 BRUNSWICK DR	DAVENPORT, FL 33837
CURRENT RESIDENT	568 FAIRHAVEN DR	DAVENPORT, FL 33837
CURRENT RESIDENT	569 BRUNSWICK DR	DAVENPORT, FL 33837
CURRENT RESIDENT	569 FAIRHAVEN DR	DAVENPORT, FL 33837
CURRENT RESIDENT	5-7 OZENGELL PLACE EUROKENT BUSINESS PARK	RAMSGATE KENT CT126PB, UNITED KINGDOM
CURRENT RESIDENT	571 BROOKESHIRE DR	DAVENPORT, FL 33837
CURRENT RESIDENT	572 HARRISWOOD CT	DAVENPORT, FL 33837-4536
CURRENT RESIDENT	573 SCRUB JAY WAY	DAVENPORT, FL 33837
CURRENT RESIDENT	573 WESTCHESTER CT	DAVENPORT, FL 33837
CURRENT RESIDENT	574 FAIRHAVEN DR	DAVENPORT, FL 33837
CURRENT RESIDENT	575 FAIRHAVEN DR	DAVENPORT, FL 33837
CURRENT RESIDENT	576 SANDY RIDGE DR	DAVENPORT, FL 33837
CURRENT RESIDENT	577 BROOKESHIRE DR	DAVENPORT, FL 33837
CURRENT RESIDENT	577 SANDY RIDGE DR	DAVENPORT, FL 33837
CURRENT RESIDENT	578 HARRISWOOD CT	DAVENPORT, FL 33837-4536
CURRENT RESIDENT	578 WESTCHESTER CT	DAVENPORT, FL 33837
CURRENT RESIDENT	579 WESTCHESTER CT	DAVENPORT, FL 33837
CURRENT RESIDENT	580 FAIRHAVEN DR	DAVENPORT, FL 33837
CURRENT RESIDENT	581 FAIRHAVEN DR	DAVENPORT, FL 33837
CURRENT RESIDENT	5825 N US HIGHWAY 17/92	LOUGHMAN, FL 33858
CURRENT RESIDENT	583 BROOKESHIRE DR	DAVENPORT, FL 33837
CURRENT RESIDENT	5835 GAINES RD	DAVENPORT, FL 33836
CURRENT RESIDENT	584 HARRISWOOD CT	DAVENPORT, FL 33837
CURRENT RESIDENT	584 WESTCHESTER CT	DAVENPORT, FL 33837
CURRENT RESIDENT	587 FAIRHAVEN DR	DAVENPORT, FL 33837
CURRENT RESIDENT	592 FAIRHAVEN DR	DAVENPORT, FL 33837
CURRENT RESIDENT	593 FAIRHAVEN DR	DAVENPORT, FL 33837
CURRENT RESIDENT	5945 US HIGHWAY 17/92	LOUGHMAN, FL 33858
CURRENT RESIDENT	595 BROOKESHIRE DR	DAVENPORT, FL 33837
CURRENT RESIDENT	599 FAIRHAVEN DR	DAVENPORT, FL 33837
CURRENT RESIDENT	60 CROSLANDS PARK BARROW IN FURNESS	CUMBRIA LA13 9LB, ENGLAND
CURRENT RESIDENT	600 SCRUB JAY WAY	DAVENPORT, FL 33896
CURRENT RESIDENT	6001 OLD KISSIMMEE RD	DAVENPORT, FL 33896
CURRENT RESIDENT	6004 US HIGHWAY 17/92	LOUGHMAN, FL 33858
CURRENT RESIDENT	6005 US HIGHWAY 17 92	DAVENPORT, FL 33896
CURRENT RESIDENT	601 BROOKESHIRE DR	DAVENPORT, FL 33837
CURRENT RESIDENT	601 SCRUB JAY WAY	DAVENPORT, FL 33896
CURRENT RESIDENT	6011 OLD KISSIMMEE RD	LOUGHMAN, FL 33858
CURRENT RESIDENT	6020 US HIGHWAY 17/92	LOUGHMAN, FL 33858
CURRENT RESIDENT	6026 N HIGHWAY 17/92	DAVENPORT, FL 33837
CURRENT RESIDENT	604 BLUE JAY WAY	DAVENPORT, FL 33896
CURRENT RESIDENT	604 FAIRHAVEN DR	DAVENPORT, FL 33837
CURRENT RESIDENT	605 FAIRHAVEN DR	DAVENPORT, FL 33837
CURRENT RESIDENT	606 SANDY RIDGE DR	DAVENPORT, FL 33837
CURRENT RESIDENT	6062 FOUR ACRES LN	DAVENPORT, FL 33896
CURRENT RESIDENT	607 BROOKESHIRE DR	DAVENPORT, FL 33837
CURRENT RESIDENT	607 SANDY RIDGE DR	DAVENPORT, FL 33837
CURRENT RESIDENT	6074 4 ACRES LN	DAVENPORT, FL 33896
CURRENT RESIDENT	6079 FOUR ACRES LN	DAVENPORT, FL 33896
CURRENT RESIDENT	6107 OLD KISSIMMEE RD	DAVENPORT, FL 33896
CURRENT RESIDENT	611 FAIRHAVEN DR	DAVENPORT, FL 33837
CURRENT RESIDENT	6110 US HIGHWAY 17/92	LOUGHMAN, FL 33858
CURRENT RESIDENT	6115 US HIGHWAY 17/92	LOUGHMAN, FL 33896
CURRENT RESIDENT	6118 US HIGHWAY 17/92	LOUGHMAN, FL 33858
CURRENT RESIDENT	613 BROOKESHIRE DR	DAVENPORT, FL 33837
CURRENT RESIDENT	617 FAIRHAVEN DR	DAVENPORT, FL 33837
CURRENT RESIDENT	618 SCRUB JAY WAY	DAVENPORT, FL 33896
CURRENT RESIDENT	619 BROOKESHIRE DR	DAVENPORT, FL 33837
CURRENT RESIDENT	619 SCRUB JAY WAY	DAVENPORT, FL 33896
CURRENT RESIDENT	6200 LEE VISTA BLVD STE 400	ORLANDO, FL 32822-5149
CURRENT RESIDENT	6218 OLD KISSIMMEE RD	DAVENPORT, FL 33896
CURRENT RESIDENT	622 FAIRHAVEN DR	DAVENPORT, FL 33837
CURRENT RESIDENT	6231 OLD KISSIMMEE RD	LOUGHMAN, FL 33858
CURRENT RESIDENT	624 BROOKESHIRE DR	DAVENPORT, FL 33837
CURRENT RESIDENT	624 SANDY RIDGE DR	DAVENPORT, FL 33837

CURRENT RESIDENT	625 BROOKESHIRE DR	DAVENPORT, FL 33837
CURRENT RESIDENT	625 SANDY RIDGE DR	DAVENPORT, FL 33837
CURRENT RESIDENT	628 FAIRHAVEN DR	DAVENPORT, FL 33837
CURRENT RESIDENT	6302 N US HIGHWAY 17 92	DAVENPORT, FL 33896
CURRENT RESIDENT	6306 OLD KISSIMMEE RD	DAVENPORT, FL 33837
CURRENT RESIDENT	631 BROOKESHIRE DR	DAVENPORT, FL 33837
CURRENT RESIDENT	6311 N US HIGHWAY 17/92	DAVENPORT, FL 33837
CURRENT RESIDENT	6312 OLD KISSIMMEE RD	DAVENPORT, FL 33896
CURRENT RESIDENT	6317 OLD KISSIMMEE RD	LOUGHMAN, FL 33858
CURRENT RESIDENT	634 FAIRHAVEN DR	DAVENPORT, FL 33837
CURRENT RESIDENT	636 BROOKESHIRE DR	DAVENPORT, FL 33837
CURRENT RESIDENT	636 SCRUB JAY WAY	DAVENPORT, FL 33896
CURRENT RESIDENT	637 BROOKESHIRE DR	DAVENPORT, FL 33837
CURRENT RESIDENT	637 SCRUB JAY WAY	DAVENPORT, FL 33896
CURRENT RESIDENT	640 BLUE JAY WAY	DAVENPORT, FL 33896
CURRENT RESIDENT	6409 N US HIGHWAY 17/92	DAVENPORT, FL 33896
CURRENT RESIDENT	641 FAIRHAVEN DR	DAVENPORT, FL 33837
CURRENT RESIDENT	642 BROOKESHIRE	DAVENPORT, FL 33837
CURRENT RESIDENT	642 FAIRHAVEN DR	DAVENPORT, FL 33837
CURRENT RESIDENT	642 SANDY RIDGE DR	DAVENPORT, FL 33837
CURRENT RESIDENT	6429 N US HIGHWAY 17 92	DAVENPORT, FL 33896
CURRENT RESIDENT	643 SANDY RIDGE DR	DAVENPORT, FL 33837
CURRENT RESIDENT	647 FAIRHAVEN DR	DAVENPORT, FL 33837
CURRENT RESIDENT	648 BROOKESHIRE DR	DAVENPORT, FL 33837
CURRENT RESIDENT	6500 N HWY 17 92	DAVENPORT, FL 33896
CURRENT RESIDENT	6503 US HIGHWAY 17/92	DAVENPORT, FL 33896
CURRENT RESIDENT	6505 N US HIGHWAY 17 92	DAVENPORT, FL 33896-9702
CURRENT RESIDENT	6506 N US HIGHWAY 17 92	DAVENPORT, FL 33896-9700
CURRENT RESIDENT	6521 DUSK CT	DAVENPORT, FL 33896
CURRENT RESIDENT	6525 OSCEOLA POLK LINE RD	DAVENPORT, FL 33896
CURRENT RESIDENT	6528 OLD TAMPA HWY	DAVENPORT, FL 33896
CURRENT RESIDENT	6530 DUSK CT	DAVENPORT, FL 33896
CURRENT RESIDENT	6531 DUSK CT	DAVENPORT, FL 33896
CURRENT RESIDENT	6538 OLD TAMPA HWY	DAVENPORT, FL 33896
CURRENT RESIDENT	654 BROOKESHIRE DR	DAVENPORT, FL 33837
CURRENT RESIDENT	654 SCRUB JAY WAY	DAVENPORT, FL 33896
CURRENT RESIDENT	6548 OLD TAMPA HWY	DAVENPORT, FL 33896
CURRENT RESIDENT	655 BROOKESHIRE DR	DAVENPORT, FL 33837
CURRENT RESIDENT	655 SCRUB JAY WAY	DAVENPORT, FL 33896
CURRENT RESIDENT	6551 DUSK CT	DAVENPORT, FL 33896
CURRENT RESIDENT	6558 OLD TAMPA HWY	DAVENPORT, FL 33896
CURRENT RESIDENT	656 BLUE JAY WAY	DAVENPORT, FL 33896
CURRENT RESIDENT	6568 OLD TAMPA HWY	DAVENPORT, FL 33896
CURRENT RESIDENT	6571 TWILIGHT CT	DAVENPORT, FL 33896
CURRENT RESIDENT	6578 OLD TAMPA HWY	DAVENPORT, FL 33896
CURRENT RESIDENT	6581 TWILIGHT CT	DAVENPORT, FL 33896
CURRENT RESIDENT	6588 OLD TAMPA HWY	DAVENPORT, FL 33896
CURRENT RESIDENT	6590 OSCEOLA POLK LINE RD	DAVENPORT, FL 33896
CURRENT RESIDENT	6590 TWILIGHT CT	DAVENPORT, FL 33896
CURRENT RESIDENT	6594 OSCEOLA POLK LINE RD	DAVENPORT, FL 33896
CURRENT RESIDENT	6598 OLD TAMPA HWY	DAVENPORT, FL 33896
CURRENT RESIDENT	660 SANDY RIDGE DR	DAVENPORT, FL 33837
CURRENT RESIDENT	6600 IVY MIST LN	DAVENPORT, FL 33896
CURRENT RESIDENT	6600 OSCEOLA POLK LINE RD	DAVENPORT, FL 33896
CURRENT RESIDENT	6600 TWILIGHT CT	DAVENPORT, FL 33896
CURRENT RESIDENT	6601 TWILIGHT CT	DAVENPORT, FL 33896
CURRENT RESIDENT	6604 OLD TAMPA HWY	DAVENPORT, FL 33896
CURRENT RESIDENT	6605 IVY MIST LN	DAVENPORT, FL 33896
CURRENT RESIDENT	6606 IVY MIST LN	DAVENPORT, FL 33896
CURRENT RESIDENT	6606 N HWY 17 92	DAVENPORT, FL 33896
CURRENT RESIDENT	6608 IVY MIST LN	DAVENPORT, FL 33896
CURRENT RESIDENT	6608 OLD KISSIMMEE RD	LOUGHMAN, FL 33858
CURRENT RESIDENT	6609 IVY MIST LN	DAVENPORT, FL 33896
CURRENT RESIDENT	661 BROOKESHIRE DR	DAVENPORT, FL 33837
CURRENT RESIDENT	661 SANDY RIDGE DR	DAVENPORT, FL 33837
CURRENT RESIDENT	6610 IVY MIST LN	DAVENPORT, FL 33896
CURRENT RESIDENT	6610 TWILIGHT CT	DAVENPORT, FL 33896
CURRENT RESIDENT	6612 OLD KISSIMMEE RD	DAVENPORT, FL 33896
CURRENT RESIDENT	6613 IVY MIST LN	DAVENPORT, FL 33896
CURRENT RESIDENT	6614 IVY MIST LN	DAVENPORT, FL 33896
CURRENT RESIDENT	6614 OLD TAMPA HWY	DAVENPORT, FL 33896
CURRENT RESIDENT	6614 OSCEOLA POLK LINE RD	DAVENPORT, FL 33896
CURRENT RESIDENT	6616 IVY MIST LN	DAVENPORT, FL 33896
CURRENT RESIDENT	6617 IVY MIST LN	DAVENPORT, FL 33896
CURRENT RESIDENT	6618 IVY MIST LN	DAVENPORT, FL 33896
CURRENT RESIDENT	6619 IVY MIST LN	DAVENPORT, FL 33896
CURRENT RESIDENT	6619 N US HIGHWAY 17 92	LOUGHMAN, FL 33858
CURRENT RESIDENT	6620 IVY MIST LN	DAVENPORT, FL 33896
CURRENT RESIDENT	6621 IVY MIST LN	DAVENPORT, FL 33896
CURRENT RESIDENT	6621 TWILIGHT CT	DAVENPORT, FL 33896
CURRENT RESIDENT	6622 IVY MIST LN	DAVENPORT, FL 33896
CURRENT RESIDENT	6624 IVY MIST LN	DAVENPORT, FL 33896
CURRENT RESIDENT	6624 OLD TAMPA HWY	DAVENPORT, FL 33896
CURRENT RESIDENT	6628 US HIGHWAY 92	LOUGHMAN, FL 33858
CURRENT RESIDENT	6630 TWILIGHT CT	DAVENPORT, FL 33896
CURRENT RESIDENT	6631 TWILIGHT CT	DAVENPORT, FL 33896
CURRENT RESIDENT	6632 S ORANGE BLOSSOM TRL	DAVENPORT, FL 33896
CURRENT RESIDENT	6634 OLD TAMPA HWY	DAVENPORT, FL 33896
CURRENT RESIDENT	6635 OLD TAMPA HWY	DAVENPORT, FL 33896
CURRENT RESIDENT	6635 S ORANGE BLOSSOM TRL	DAVENPORT, FL 33896
CURRENT RESIDENT	6640 TWILIGHT CT	DAVENPORT, FL 33896
CURRENT RESIDENT	6641 TWILIGHT CT	DAVENPORT, FL 33896
CURRENT RESIDENT	6644 OLD TAMPA HWY	DAVENPORT, FL 33896
CURRENT RESIDENT	6648 OSCEOLA POLK LINE RD	DAVENPORT, FL 33896
CURRENT RESIDENT	6650 TWILIGHT CT	DAVENPORT, FL 33896
CURRENT RESIDENT	6654 OLD TAMPA HWY	DAVENPORT, FL 33896
CURRENT RESIDENT	6656 OLD TAMPA HWY	DAVENPORT, FL 33896
CURRENT RESIDENT	6660 OLD TAMPA HWY	DAVENPORT, FL 33896
CURRENT RESIDENT	6660 OSCEOLA POLK LINE RD	DAVENPORT, FL 33896
CURRENT RESIDENT	6662 OLD TAMPA HWY	DAVENPORT, FL 33896
CURRENT RESIDENT	6664 OLD TAMPA HWY	DAVENPORT, FL 33896
CURRENT RESIDENT	6668 OLD TAMPA HWY	DAVENPORT, FL 33896
CURRENT RESIDENT	6670 OSCEOLA POLK LINE RD	DAVENPORT, FL 33896
CURRENT RESIDENT	6671 OSCEOLA POLK LINE RD	DAVENPORT, FL 33896
CURRENT RESIDENT	6674 OLD TAMPA HWY	DAVENPORT, FL 33896
CURRENT RESIDENT	668 BROOKESHIRE DR	DAVENPORT, FL 33837
CURRENT RESIDENT	669 BROOKESHIRE DR	DAVENPORT, FL 33837
CURRENT RESIDENT	6702 US HIGHWAY 17/92	HAINES CITY, FL 33844
CURRENT RESIDENT	6703 US HIGHWAY 17/92	HAINES CITY, FL 33844

CURRENT RESIDENT	6708 N HWY 17 92	DAVENPORT, FL 33896
CURRENT RESIDENT	6711 OLD TAMPA HWY	DAVENPORT, FL 33896
CURRENT RESIDENT	6713 US HIGHWAY 92	LOUGHMAN, FL 33858
CURRENT RESIDENT	6715 EAST AVE	DAVENPORT, FL 33896
CURRENT RESIDENT	6730 N HWY 17 92	DAVENPORT, FL 33896
CURRENT RESIDENT	674 BROOKESHIRE DR	DAVENPORT, FL 33837
CURRENT RESIDENT	6746 OLD KISSIMMEE RD	DAVENPORT, FL 33896
CURRENT RESIDENT	675 BROOKESHIRE DR	DAVENPORT, FL 33837
CURRENT RESIDENT	6750 OLD KISSIMMEE RD	DAVENPORT, FL 33896
CURRENT RESIDENT	678 SANDY RIDGE DR	DAVENPORT, FL 33837
CURRENT RESIDENT	6781 OSCEOLA POLK LINE RD	DAVENPORT, FL 33896
CURRENT RESIDENT	679 SANDY RIDGE DR	DAVENPORT, FL 33837
CURRENT RESIDENT	6795 S ORANGE BLOSSOM TRL	DAVENPORT, FL 33896
CURRENT RESIDENT	680 BROOKESHIRE DR	DAVENPORT, FL 33837
CURRENT RESIDENT	6801 PARKER RD	LOUGHMAN, FL 33858
CURRENT RESIDENT	6802 STATE ROAD 532	DAVENPORT, FL 33837
CURRENT RESIDENT	6804 OSCEOLA POLK LINE RD	DAVENPORT, FL 33896
CURRENT RESIDENT	6804 US HIGHWAY 92	LOUGHMAN, FL 33858
CURRENT RESIDENT	6805 EAST AVE	DAVENPORT, FL 33896
CURRENT RESIDENT	6805 OLD KISSIMMEE RD	DAVENPORT, FL 33897
CURRENT RESIDENT	6805 S ORANGE BLOSSOM TRL	DAVENPORT, FL 33896
CURRENT RESIDENT	6806 LORENZA LN	DAVENPORT, FL 33896
CURRENT RESIDENT	6807 S ORANGE BLOSSOM TRL	DAVENPORT, FL 33896
CURRENT RESIDENT	681 BROOKESHIRE DR	DAVENPORT, FL 33837
CURRENT RESIDENT	6810 S ORANGE BLOSSOM TRL	DAVENPORT, FL 33896
CURRENT RESIDENT	6812 EAST AVE	DAVENPORT, FL 33896
CURRENT RESIDENT	6812 LORENZA LN	DAVENPORT, FL 33896
CURRENT RESIDENT	6812 OSCEOLA POLK LINE RD	DAVENPORT, FL 33896
CURRENT RESIDENT	6813 LORENZA LN	DAVENPORT, FL 33896
CURRENT RESIDENT	6814 LORENZA LN	DAVENPORT, FL 33896
CURRENT RESIDENT	6814 S ORANGE BLOSSOM TRL	DAVENPORT, FL 33896
CURRENT RESIDENT	6818 EAST AVE	DAVENPORT, FL 33896
CURRENT RESIDENT	6818 S ORANGE BLOSSOM TRL	DAVENPORT, FL 33896
CURRENT RESIDENT	6820 OLD KISSIMMEE RD	DAVENPORT, FL 33837
CURRENT RESIDENT	6822 EAST AVE	DAVENPORT, FL 33896
CURRENT RESIDENT	6822 OSCEOLA POLK LINE RD	DAVENPORT, FL 33896
CURRENT RESIDENT	6823 EAST AVE	DAVENPORT, FL 33896
CURRENT RESIDENT	6824 EAST AVE	DAVENPORT, FL 33896
CURRENT RESIDENT	686 BROOKESHIRE DR	DAVENPORT, FL 33837
CURRENT RESIDENT	687 BROOKESHIRE DR	DAVENPORT, FL 33837
CURRENT RESIDENT	6900 S ORANGE BLOSSOM TRL STE 432	ORLANDO, FL 32809-5734
CURRENT RESIDENT	6910 OLD KISSIMMEE RD	DAVENPORT, FL 33896
CURRENT RESIDENT	692 BROOKESHIRE DR	DAVENPORT, FL 33837
CURRENT RESIDENT	693 BROOKESHIRE DR	DAVENPORT, FL 33837
CURRENT RESIDENT	6930 HIGHWAY 17 92 N	DAVENPORT, FL 33896
CURRENT RESIDENT	698 BROOKESHIRE DR	DAVENPORT, FL 33837
CURRENT RESIDENT	699 BROOKESHIRE DR	DAVENPORT, FL 33837
CURRENT RESIDENT	701 SANDY RIDGE DR	DAVENPORT, FL 33837
CURRENT RESIDENT	703 SCRUB JAY WAY	DAVENPORT, FL 33896
CURRENT RESIDENT	705 BROOKESHIRE DR	DAVENPORT, FL 33837
CURRENT RESIDENT	711 BROOKESHIRE DR	DAVENPORT, FL 33837
CURRENT RESIDENT	715 PRESIDENT ST	BROOKLYN, NY 11215-1207
CURRENT RESIDENT	716 BROOKESHIRE DR	DAVENPORT, FL 33837
CURRENT RESIDENT	717 BROOKESHIRE DR	DAVENPORT, FL 33837
CURRENT RESIDENT	719 SANDY RIDGE DR	DAVENPORT, FL 33837
CURRENT RESIDENT	720 SCRUB JAY WAY	DAVENPORT, FL 33896
CURRENT RESIDENT	721 SCRUB JAY WAY	DAVENPORT, FL 33896
CURRENT RESIDENT	7215 OLD KISSIMMEE RD	DAVENPORT, FL 33896
CURRENT RESIDENT	7225 OLD KISSIMMEE RD	DAVENPORT, FL 33896
CURRENT RESIDENT	723 BROOKESHIRE DR	DAVENPORT, FL 33897
CURRENT RESIDENT	729 BROOKESHIRE DR	DAVENPORT, FL 33837
CURRENT RESIDENT	735 BROOKESHIRE DR	DAVENPORT, FL 33837
CURRENT RESIDENT	737 SANDY RIDGE DR	DAVENPORT, FL 33837
CURRENT RESIDENT	738 SCRUB JAY WAY	DAVENPORT, FL 33896
CURRENT RESIDENT	739 SCRUB JAY WAY	DAVENPORT, FL 33896
CURRENT RESIDENT	741 BROOKESHIRE DR	DAVENPORT, FL 33837
CURRENT RESIDENT	756 SCRUB JAY WAY	DAVENPORT, FL 33896
CURRENT RESIDENT	757 SCRUB JAY WAY	DAVENPORT, FL 33896
CURRENT RESIDENT	803 SANDY RIDGE DR	DAVENPORT, FL 33837
CURRENT RESIDENT	804 SCRUB JAY WAY	DAVENPORT, FL 33896
CURRENT RESIDENT	805 SCRUB JAY WAY	DAVENPORT, FL 33896
CURRENT RESIDENT	821 SANDY RIDGE DR	DAVENPORT, FL 33837
CURRENT RESIDENT	822 SCRUB JAY WAY	DAVENPORT, FL 33896
CURRENT RESIDENT	823 SCRUB JAY WAY	DAVENPORT, FL 33896
CURRENT RESIDENT	838 SANDY RIDGE DR	DAVENPORT, FL 33896
CURRENT RESIDENT	839 SANDY RIDGE DR	DAVENPORT, FL 33837
CURRENT RESIDENT	840 SCRUB JAY WAY	DAVENPORT, FL 33896
CURRENT RESIDENT	841 SCRUB JAY WAY	DAVENPORT, FL 33896
CURRENT RESIDENT	856 SANDY RIDGE DR LOT 130	DAVENPORT, FL 33837
CURRENT RESIDENT	857 SANDY RIDGE DR	DAVENPORT, FL 33896
CURRENT RESIDENT	858 SCRUB JAY WAY	DAVENPORT, FL 33896
CURRENT RESIDENT	859 SCRUB JAY WAY	DAVENPORT, FL 33896
CURRENT RESIDENT	874 SANDY RIDGE DR	DAVENPORT, FL 33837
CURRENT RESIDENT	875 SANDY RIDGE DR	DAVENPORT, FL 33837
CURRENT RESIDENT	876 SCRUB JAY WAY	DAVENPORT, FL 33896
CURRENT RESIDENT	877 SCRUB JAY WAY	DAVENPORT, FL 33896
CURRENT RESIDENT	893 SANDY RIDGE DR	DAVENPORT, FL 33837
CURRENT RESIDENT	9 LEDGEWOOD RD	WOBURN, MA 01801-5471
CURRENT RESIDENT	9 SHOSHANA DR	RICHMOND HILL ON L4S2N9, CANADA
CURRENT RESIDENT	904 SANDY RIDGE DR	DAVENPORT, FL 33837
CURRENT RESIDENT	905 SANDY RIDGE DR	DAVENPORT, FL 33837
CURRENT RESIDENT	922 SANDY RIDGE DR LOT 127	DAVENPORT, FL 33837
CURRENT RESIDENT	923 SANDY RIDGE DR LOT 34	DAVENPORT, FL 33837
CURRENT RESIDENT	940 SANDY RIDGE DR	DAVENPORT, FL 33837
CURRENT RESIDENT	941 SANDY RIDGE DR LOT 35	DAVENPORT, FL 33837
CURRENT RESIDENT	958 SANDY RIDGE DR	DAVENPORT, FL 33837
CURRENT RESIDENT	959 SANDY RIDGE DR	DAVENPORT, FL 33837
CURRENT RESIDENT	976 SANDY RIDGE DR LOT 124	DAVENPORT, FL 33837
CURRENT RESIDENT	977 SANDY RIDGE DR	DAVENPORT, FL 33837
CURRENT RESIDENT	PO BOX 1964	DAVENPORT, FL 33836-1964
CURRENT RESIDENT	PO BOX 988	BARTOW, FL 33831-0988
CURRY DAVID RENALDO JR	PO BOX 172	LOUGHMAN, FL 33858-0172
DALESSIO DESIREE	512 HILLSIDE CT	HAMBURG, PA 19526-1300
DALEY JACK B	31 KELSEY DR	BUFFALO, NY 14224-1917
DAVID RICHARD E	8 SUPERIOR DR	HUDSON, MA 01749-3129
DAVIES ANDREW D	8 SILVER LANE	PURLEY SURLEY CR8 34G, UNITED KINGDOM
DAVIS ALLEN H EST	2209 NEPTUNE RD	KISSIMMEE, FL 34744
DAVIS GLEN H	121 E 13TH ST	SAINT CLOUD, FL 34769-4749
DAVIS LARRY SAMUEL	383 LOOP RD	SAVOY, MA 01256-9306

DAVIS WILLIE ESTATE OF	C/O EVERETT DAVIS	6930 US HIGHWAY 17 92 N	DAVENPORT, FL 33896-8623
DE MUELENAERE ANDRE M		18 PATRIJZENSTRAAT	3078 EVERBERG, BELGIUM
DEJESUS LUIS M		563 ORANGE ST APT 303	NEWARK, NJ 07107-1565
DENG JIANXUN		82 MEADOW LARK LN	BELLE MEAD, NJ 08502-4930
DENHAM THELMA CLAUDINE		PO BOX 1754	DAVENPORT, FL 33836-1754
DESLAURIERS WILFRED R		PO BOX 466	LOUGHMAN, FL 33858-0466
DEUTSCHE BANK NATIONAL TRUST COMPANY	C/O OCWEN ATTN: VAULT DEPT	5720 PREMIER PARK DR	WEST PALM BEACH, FL 33407-1610
DIAMONDBACK LAND CO LLC		411 W CENTRAL PKWY	ALTAMONTE SPRINGS, FL 32714
DIAZ GONZALEZ NELSON		1975 KIMLYN CIR	KISSIMMEE, FL 34758
DICKERSON AMANDA C		10207 NAVARRE CT	RICHMOND, VA 23238-5544
DIKENGIL YAHYA M		539 E PASSAIC AVE	BLOOMFIELD, NJ 07003-5316
DIOP MOUSSA		PO BOX 590404	ORLANDO, FL 32859-0404
DIRCKSON LORINE		612 CARVER DR	LAKE WALES, FL 33853-3601
DOUGLAS DARRELL JR		6302 US HIGHWAY 17 92 N	DAVENPORT, FL 33896-9763
DOWIAT BUJWIT JENNIE	BUJWIT PHYLLIS ANNE	1817 AMERICANA BLVD APT 31K	ORLANDO, FL 32839
DOYLE MICHAEL J		6760 LONG AVE	PLACERVILLE, CA 95667-6720
DUBOIS ROBERT R	DUBOIS CONNIE M, DUBOIS CARL T	PO BOX 957	PIGEON FORGE, TN 37868
DUDNEY JACKIE LYNN		1781 SERENO DR	DAVENPORT, FL 33896-8603
DUKE ENERGY FLORIDA INC	C/O TAX DEPT DEC41B	550 S TRYON ST	CHARLOTTE, NC 28202-4200
DUKE ENERGY FLORIDA INC		550 S TRYON ST, TAX DEPT-DEC41B	CHARLOTTE, NC 28202
DUNN MICHAEL A		3154 EILEEN ST	DECATUR, IL 62521-8836
E ESTATE LLC		2821 TUPELO CT	LONGWOOD, FL 32779-3007
EDDIES HOUSE LLC		RUA MANOEL FIGUEIREDO LANDIM	510 CITY CAMPO GRANDE CEP 04693 130, SAO PAULO
EIDENMILLER CHARLES W		66 SOLLINGER LN	PITTSBURGH, PA 15209-2014
ELLIS MARK		1 KENILWORTH DRIVE	GILLINGHAM KENT ME8 9DP, UNITED KINGDOM
ELSE PHILIP		27 BEECHDALE RD MANSFIELD WOODHOUSE	NOTTS NG199GQ, UNITED KINGDOM
EMBREY THOMAS E		PO BOX 531	LOUGHMAN, FL 33858-0531
ENGRACIO CARLOS	ENGRACIO GLORIA M	9120 SW 27TH ST	MIAMI, FL 33165-3210
ENGVIG FAMILY REVOCABLE TRUST		150 CHICKASAW ST	VENTURA, CA 93001-4436
ERI GROUP LLC		18 HARBOUR DR S	BOYNTON BEACH, FL 33435-6213
ESH MICHAEL		631 SPRINGVILLE RD	NEW HOLLAND, PA 17557-9561
EVANS JOHN MICHAEL		1821 BRENTWOOD	MUSCLE SHOALS, AL 35661-4707
FAIRCHILD MARTIN		THE HAWTHORE 27, 8 BROADGATE	SUTTON ST EDMOND SPALDING PE120LR, ENGLAND
FAMAKIN JAMES O		8 WILLOW DR	CATERTON OXFORDSHIRE ENGLAND 0X181JU, UNITED KINGDOM
FANG ROSA		13759 DEARBORN ST	CORONA, CA 92880-4207
FARES HUSSEIN M		11947 MAGNOLIA FALLS DR	JACKSONVILLE, FL 32258-2592
FEINBERG ARIELLE		3255 NE 184TH ST APT 12410	AVENTURA, FL 33160-4992
FENG YANGHONG		3305 ARCOLA RD	COLLEGEVILLE, PA 19426-3465
FERGUSON DAVID JAMES		89 HERON VIEW	MOTHERWELL ML1 2FL, SCOTLAND
FISCHER ROBERT R ESTATE		732 DAWES AVE	UTICA, NY 13502-1638
FISHER CARL BARRY		29 VALLEY ROAD	BIRMINGHAM WEST MIDLANDS B43 5DN, UNITED KINGDOM
FISHER JONATHAN		2980 JOHNSON ST	KISSIMMEE, FL 34744-1369
FLA FINANCE LLC		PO BOX 700607	SAINT CLOUD, FL 34770-0607
FLORESTAL DUPUY		5036 SANCERRE CIR	LAKE WORTH, FL 33463-7452
FLORIDA DEPARTMENT OF TRANSPORTATION		PO BOX 1249	BARTOW, FL 33831-1249
FOLWELL HARRY C		6970 CHILI RIGA CENTER RD	CHURCHVILLE, NY 14428-9506
FOR PETES SAKE CANCER RESPITE FOUNDATION		620 W GERMANTOWN PIKE STE 250	PLYMOUTH MEETING, PA 19462-1078
FORTIS-OLIVERAS MONSERRATE		469 MAGPIE CT	KISSIMMEE, FL 34759
FOX VICTORIA LOUISE		35 CHAYTOR DRIVE, CV10 9SU	NUNEATON WARWICKSHIRE, ENGLAND
FRYE CLIFTON		PO BOX 935	INTERCESSION CITY, FL 33848-0935
FU CHONG		BLOCK K 13 FLOOR	22 SCENIC VILLA DRIVE POKFULAM, HONG KONG
FUENTES GAMALIEL MARTINEZ		28-4 CALLE 34, URB MIRAFLORES	BAYAMON, PR 00957-3833
FUENTES REYMOND LOUIS		RR 3 BOX 11323	MANATI, PR 00674-9705
GAINES CYNTHIA ANN		12400 CHELTON LN	BOWIE, MD 20715-1533
GALLIMORE REBECA V		PO BOX 896	LOUGHMAN, FL 33858-0896
GAMMICCHIA ANTONINO		217 BARRIE ST	BRADFORD ON L32 2B1, CANANDA
GANNOUNI MOURAD		352 CHESHIRE WAY	DAVENPORT, FL 33897-3874
GARCIA JONATHAN M		15024 277TH PL NE	DUVALL, WA 98019-8567
GARCIA RICHARD		56B RIDGEWAY	CHATTAM KENT ME4 6PB, UNITED KINGDOM
GARCIA TERESA GAYOL		335 SW 33RD AVE	MIAMI, FL 33135-1110
GIBBONS ARCHIE JR		710 LEE ST	KISSIMMEE, FL 34741-4824
GIBBONS MARY JACKSON		PO BOX 715	LOUGHMAN, FL 33858-0715
GIBBONS NORA TESTAMENTARY TRUST	C/O VIANN T JOHNSON	37 DAY VIEW DR	HAGERSTOWN, MD 21740-6712
GIDAR RAVINDER		IVER GARDENS WOOD LANE	IVER BUCKS SL0OLA, ENGLAND
GILCHRIST ALISTAIR		9329 OGLETHORPE DR	GROVELAND, FL 34736
GILL MANMOHAN		15 HANSON GARDENS	SOUTHALL MIDDLESEX UB11BP, UNITED KINGDOM
GILMORE JOHN A JR		135 KNOLLRIDGE DR	NORTH SMITHFIELD, RI 02896-8171
GISSING GUY CHARLES		HOLCOMBE VIEW 30 CLAYBANK DRIVE	TOTTINGTON BURY LANCHASHIRE BL84BU, ENGLAND
GIULIANO BRUNO		44 LISMER CRES	BOLTON ONTARIO L7E 2W5, CANADA
GLENN JEANETTE H		PO BOX 214	LOUGHMAN, FL 33858-0214
GLUCK LIANE J		35 SUTTON PL APT 18B	NEW YORK, NY 10022-2429
GMC BROADWAY REALTY TRUST		38 CHURCH ST	WINCHESTER, MA 01890-2522
GOMEZ PAUL ROLDAN		163 THORNBUSH PKWY	DAVENPORT, FL 33837-5854
GONZALEZ ROBERT		5546 W WAVELAND AVE	CHICAGO, IL 60641-3235
GOPAUL VIDYA MITRA		304 KIRBY CRESCENT	NEWMARKET ONTARIO L3X1G9, CANADA
GORDON LITTLE ANTHONY		PO BOX 2440	DAVENPORT, FL 33836-2440
GORYANCE ALLEN J		7467 HUNTING LAKE DR	PAINESVILLE, OH 44077-8917
GOTTS FAMILY PROPERTIES LLC		9002 ESTHEL RD	TAMPA, FL 33637-5104
GRAABRAEK PER ARE		MARCELLO HAUGENS VEI 24	3610 KONGSBERG, NORWAY
GRAEBER RUSS		2603 VESER LN	WILLOW GROVE, PA 19090-1023
GRAHAM JABULANI		186 TORTUGA CT	DAVENPORT, FL 33837-9261
GRANT HARRY LEE JR	C/O MARY D GRANT	276 GENESEE ST APT 308	UTICA, NY 13502-4621
GRANT JEFFREY T		700 MIRROR TER NW APT 203	WINTER HAVEN, FL 33881-2385
GREEN JACQUELINE E		5412 CONWAY POINTE CT	ORLANDO, FL 32812-5391
GREY KENNETH W		614 GLADE RUN RD	KITTANNING, PA 16201-7444
GRIFFIN ETHEL BELL		PO BOX 134	LOUGHMAN, FL 33858-0134
GRIFFIN RICHARD S		3280 SOHO ST UNIT 208	ORLANDO, FL 32835
GRIFFITHS MARK RICHARD		61 THE MANOR BILLING GARDEN VILLAGES	NORTHAMPTON NN3 9EX, UNITED KINGDOM
GRIFFITHS MITCHELL		181 HORNBY RD	BLACKPOOL LANCASHIRE FY14JA, ENGLAND
GRIMES JOHN MICHAEL		364 BRIGHTVIEW DR	LAKE MARY, FL 32746-2375
GRQ INC	C/O ALISTAIR COOMER	YORK HOUSE 23 KINGSWAY	LONDON WC2B 6UJ, ENGLAND
GU LING		518 DOWNER ST	WESTFIELD, NJ 07090-4113
GUILLERMO WENDY		4517 ROSS LANIER LN	KISSIMMEE, FL 34758-2136
HABITAT FOR HUMANITY OF EAST POLK COUNTY INC		3550 RECKER HWY	WINTER HAVEN, FL 33880-1958
HALL DAVID V		19215 NE 108TH PL	WALDO, FL 32694-4219
HALL RICHARD J		3 FORDSON RD DEVIZES	WILTSHIRE SN103UD, UNITED KINGDOM
HAMM HAROLD BERNARD SR		1612 SETTLERS CREEK DR	LAKELAND, FL 33810-5301
HANOVER GREENFIELD LLC		2420 LAKEMONT AVE STE 450	ORLANDO, FL 32814-6165
HARRIS HOWARD CLAY		PO BOX 470	LOUGHMAN, FL 33858-0470
HARRISON DEREK PHILIP		3540 PEBBLE HILL RD	WAYCROSS, GA 31503-0273
HART LLOYD		7803 SKIING WAY	WINTER GARDEN, FL 34787-6208
HAYWARD MARK		4 HAMILTON LN	EXMOUTH DEVON ENGLAND EX8 2JT, UNITED KINGDOM
HAZELWOOD DAVID LEE		PO BOX 700636	SAINT CLOUD, FL 34770-0636
HEDDEN ANTOINETTE M REVOCABLE TRUST		233 RONALD REGAN PKWY	DAVENPORT, FL 33896
HEDDEN RONALD L		2835 CRANE TRACE CIR	ORLANDO, FL 32837-6992
HENNINGSEN INVESTMENTS LLC		514 GOLF PARK DR	CELEBRATION, FL 34747
HENSEL DONALD G JR		10223 PONZANO CT	FRISCO, TX 75035-9282
HERNANDEZ CARLOS R		1601 JOHNS LAKE RD APT 1015	CLERMONT, FL 34711-6665
HERNANDEZ RAMON	HERNANDEZ OPAL DEAN	4110 SANTA BARBARA RD	KISSIMMEE, FL 34746

HIDDEN GLEN HOA		121 E 13TH ST, C/O DAVIS GLEN H	SAINT CLOUD, FL 34769-4749
HILL MARIE S		PO BOX 8	LOUGHMAN, FL 33858-0008
HILTON DARREN JOHN		45 EDGEWORTH RD HINDLEY GREON	WIGAN LANCASHIRE WN2 4P7, UNITED KINGDOM
HOPKINS BRIAN		2904 CYPRESS RIDGE TRAIL	PORT ORANGE, FL 32128
HOWARD JO ANN		2028 FIESTA CT	ORLANDO, FL 32811-4920
HOYLE DAVID		247 SPRINGWOOD LANE	HIGH GREEN SHEFFIELD S354JP, ENGLAND
HUACHO VILLENA BEATRICE		2436 RUE DES PALMIPEDES	SAINT-LAURENT QUEBEC H4R OJ2, CANADA
HUTNELL MATTHEW JON		62 CHAUCER RD	ASHFORD MIDDLESEX TW152QX, ENGLAND
HUYNH LO C		10850 SW 23RD ST	DAVIE, FL 33324-6307
HYCAR MARKETING LLC		3164 RIACHUELO LN	KISSIMMEE, FL 34744-4138
IASONAS ENTERPRISES INC		616 OAKPOINTE CIR	DAVENPORT, FL 33837
IBEMBE PATRICK		917 BRIDGEWAY BLVD	ORLANDO, FL 32828-6176
INVITATION HOMES INC	C/O INVITATION HOMES TAX DEPT	1717 MAIN ST STE 2000	DALLAS, TX 75201-4657
JACKSON KATHRYN		PO BOX 177	LOUGHMAN, FL 33858-0177
JCIO LLC		1632 IMPERIAL PALM DR	APOPKA, FL 32712-2474
JEFFERSON ALFONSO L		PO BOX 5	LOUGHMAN, FL 33858-0005
JIMENEZ JENNY R		11208 DACRE LN	ORLANDO, FL 32824-4418
JINAO INVESTMENT & MANAGEMENT LLC		2220 HILLCREST ST	ORLANDO, FL 32803-4906
JOHNSON DAVID		5 GRANGE RD	BIDDULPH STAFFORDSHIRE ST875B, UNITED KINGDOM
JOHNSON PRINCE		2258 ATRIUM CIR	ORLANDO, FL 32808-4422
JOHNSON SCHARTNER JEANNETTE I		30641 RALPH FAIR RD	BOERNE, TX 78015-4281
JOHNSTON DAVID	JOHNSTON HEATHER	795 E LAKESHORE BLVD	KISSIMMEE, FL 34744
JONES CAROL LUCILLE		14 LETCHWORTH CLOSE	BROMLEY KENT BR2 9BD, UNITED KINGDOM
JONES GLADYS		407 ONTARIO PL	WEST PALM BEACH, FL 33409-3731
JONES HOWARD		LLANFERRES MOLD	FLINTSHIRE CH7 5SN, UNITED KINGDOM
JONES IAN D		COOLROE LITTLE ARKLOW	COUNTY WIKLOW, IRELAND
JONES LAWRENCE R		PO BOX 792	LOUGHMAN, FL 33858-0792
JONES ROSZENER ESTATE		PO BOX 192	LOUGHMAN, FL 33858-0192
JORDAN WALTER A JR		216 JR PUNTA LOBOS	SANTIAGO DE SURCO LIME PERU LIMA 33, PERU
JOSTAM PROPERTY INC		PO BOX 83-6209	MIAMI, FL 33283
KALLINY SAMIR SOBHI		319 SHEPPARD AVE E	PICKERING ON L1V 1E6, CANADA
KALLOP LEONARD R		309 BROOKSTON DR	CRANBERRY TWP, PA 16066-7009
KANE ELTON		2A ASHTON LAWN	TEMPLEOGUE DUBLIN 16, IRELAND
KASSAS ROBERT G		12345 LAKE CITY WAY NE PMB 250	SEATTLE, WA 98125-5401
KAYDOO KRISHAN JAY		434 WILD FORREST DR	DAVENPORT, FL 33837-5718
KELLER FLORENCE		334 W 86TH ST	NEW YORK, NY 10024-3106
KENT GAYLE S TR		PO BOX 5804	LAKELAND, FL 33807-5804
KERAWALA YASMIN		253 CHADWICK DR	DAVENPORT, FL 33837-4524
KHAN UBAID K		3 RUSTIC CT	MONROE TOWNSHIP, NJ 08831-2055
KING DOUGLAS		65 POLTON VALE	LOANHEAD EH209DF, UNITED KINGDOM
KING ROBERT M		301 N 5TH ST	HAINES CITY, FL 33844-4101
KINNEY ROAD LAND INVESTMENTS LLC		1901 ULMERTON RD STE 475	CLEARWATER, FL 33762-2312
KISSOON DEODAT		10717 116TH ST	SOUTH RICHMOND HILL, NY 11419-2611
KNIGHT TERRY		8349 PAWNEE LN	LONGMONT, CO 80503-7279
KRAVETS ALEKSANDR		187 EDGE HILL RD	SHARON, MA 02067-1058
KRISTEN LAKE PROPERTIES INC		6630 S ORANGE BLOSSOM TR	DAVENPORT, FL 33896-9546
KUK PETER		5B BONNERSFIELD CLOSE	HARROW MIDDLESEX HA12LQ, ENGLAND
KULYKOWSKY MYRON		2474 ERIN CENTRE BLVD	MISSISSAUGA ONTARIO L5M 5B2, CANADA
KUPER DAVID	KUPER SARA	226 E FLAGLER ST	MIAMI, FL 33131-1302
KWIECIEN SALVATOR J		PO BOX 181	LOUGHMAN, FL 33858-0181
LAI CHUNYAN/CHUNYAN LAI		14 HILLDALE RD	PINE BROOK, NJ 07058-9534
LAI MARCUS YIU HUNG		3551 W 21ST AVE	VANCOUVER BC V6S1H1, CANADA
LAKHANI SANJAY		14 WOLSEY ROAD	NORTHWOOD MIDDLESSEX HA6 2HW, UNITED KINGDOM
LAMBDEN KEVIN		RICHMOOR HOUSE	WHITNEY LANE WALTON SOMERSET BA169RW, UNITED KINGDOM
LANSDOWNE GARY		187 BRAMBLE RD	DAWS HEATH BENFLEET ESSEX SS72UU, UNITED KINGDOM
LAPRADE MAUREEN M		245 JUNE ST	WORCESTER, MA 01602-3216
LARUE SHAWN		3 WALL ST	LITTLE BRITAIN ONTARIO K0M 2C0, CANADA
LASHEEN MAHMOUD A		46 NEHRU ST PO BOX 251	HELIOPOLIS CAIRO, EGYPT
LAVALVA DAVID M		1121 JACOBSBURG RD	WIND GAP, PA 18091-9503
LAWRENCE STEPHEN M		276 PORTLAND HILLS DR	DARTMOUTH NOVA SCOTIA B2W 6R3, CANADA
LEDGER RAYMOND C		MOONRISE 20 SALISBURY RD	ST MARGARETS BAY DOVER KENT CT156DP, UNITED KINGDOM
LEE CAROL		LEESDALE FARM 1698 3RD CONC ADJALA RR#1	PALGRAVE ONTARIO L0N 1P0, CANADA
LEGASSE MICHAEL		PO BOX 358	BREWER, ME 04412-0358
LENNAR HOMES LLC		6750 FORUM DR STE 310	ORLANDO, FL 32821
LEON JAIRO		PO BOX 2496	DAVENPORT, FL 33836-2496
LEON JORGE LUIS		PO BOX 471036	CELEBRATION, FL 34747-9036
LESPINASSE SYLVIE		31 FORTIN DR	BROCKTON, MA 02302-2247
LEWIS DEBRA FAY		PO BOX 311	LOUGHMAN, FL 33858-0311
LEWIS EVELYN D		406 AVENUE D SE	WINTER HAVEN, FL 33880-3530
LI JIM		10230 CASSIA GLEN DR	SAN DIEGO, CA 92127-2865
LIGGENS ANNIE L		PO BOX 254	LOUGHMAN, FL 33858-0254
LIN JIE		251 W 19TH ST APT 1F	NEW YORK, NY 10011-4043
LITTLE SONDRA P		1010 4TH AVE	ASBURY PARK, NJ 07712-5020
LIU YINGZHOU		1536 SUNRISE PLAZA DR STE 102	CLERMONT, FL 34714-6204
LIVELY EDWARD LEE		PO BOX 413	INTERCESSION CITY, FL 33848-0413
LJ MANAGEMENT LLC		4373 REAVES RD	KISSIMMEE, FL 34746
LLOYD JONATHAN ROBERT		30 ROWAN AVE	BEVERLY EAST YORKSHIRE HU179UN, UNITED KINGDOM
LOEKEN ARNE JOHNNY		21 2016 FROGNER	NORWAY
LONTZ JOHN	LONTZ LINDA	3970 NESRUS LN	KISSIMMEE, FL 34746
LOPEZ CARLOS M		225 W 106TH ST UNIT 1K	NEW YORK, NY 10025
LOPEZ ISAURO		8620 ABBOTSBURY DR	WINDERMERE, FL 34786-6702
LOUGHMAN COMMUNITY ASSOCIATION INC		PO BOX 123	LOUGHMAN, FL 33858-0123
LOUGHMAN PARK LLC		3335 DANNY BOY CIR	ORLANDO, FL 32808-3601
LOZANO BORIS		845 CASTERTON CIR	DAVENPORT, FL 33897-1603
LOZANO CARMEN C		PO BOX 883	INTERCESSION CITY, FL 33848-0883
LOZANO FABIOLA		3240 WINDING TRL	KISSIMMEE, FL 34746-2808
LU HONG		5444 SWAN CIR	HOFFMAN ESTATES, IL 60192-4618
LUCKY FOX CONSULTING INC		8297 CHAMPIONS GATE BLVD STE 109	DAVENPORT, FL 33896-8387
LYNNWAY LLC		APT 1408, 4630 CENTER BLVD	LONG ISLAND CUTY, NY 11109
MADDOX ELSIE ESTATE OF	C/O REGINALD MADDOX	PO BOX 137	LOUGHMAN, FL 33858-0137
MADORI PARTNERS LTD		1313 PONCE DE LEON BLVD STE 201	CORAL GABLES, FL 33134
MALAVE TORO BRENDA		2100 PLEASANT HILL RD LOT 17	KISSIMMEE, FL 34746
MANAZELI INTERNATIONAL HOLDING LLC		3207 FAIRMONT PL	HAINES CITY, FL 33844-8512
MANAZELI INTERNATIONAL HOLDING LLC		8297 CHAMPIONS GATE BLVD UNIT 405	DAVENPORT, FL 33896-8387
MANSDORF POLA	FAINSTEIN CLAIRE	2031 N E 207 ST	NORTH MIAMI BEACH, FL 33179
MARCELIN LUIS SR	LOPEZ MARTA, MARCELIN GEORGE	1 CENTURY LN APT 506	MIAMI BEACH, FL 33139-8815
MARGONO JONATHAN		14 16 HILLVIEW REGENCY	28 BUKIT BATOK E AVE 2 659921, SINGAPORE
MARTINEZ ROMULO JOSE CUEVA		AV OLASCOAGA 1631 DPT 1C	NEUQUEN, ARGENTINA
MARTY SCOTT A		W150N7982 MENOMONEE MANOR CT	MENOMONEE FALLS, WI 53051-4222
MAZZULLO LOUIE		61 WHISPER LANE	KLIENBURG ONTARIO LOJ 1C0, CANADA
MBAGWU CHIMA I		4329 GOLDENEYE WAY	OTTAWA ONTARIO K1V 2HI, CANADA
MCCLINSEY EMILY K		439 TRADE WIND DR	MINNEOLA, FL 34715
MCKAY BRIAN		61 STEEPLE CHASE CIR APT 4	ATTLEBORO, MA 02703-3245
MCKIRDY ANGUS		THE WHITE HOUSE HANWOOD SHREWSBURY	SY58LP, ENGLAND
MCLENNAN LYNN C	MCLENNAN DALE L	1227 COUNTY ROAD 337	BRANTLEY, AL 36009-6016
MCRAE ELIZABETH		63 OAKLEIGH RD	HILLINGDON UXBRIDGE MIDDLESEX UB109EN, UNITED KINGDOM
MEADE LEE SPENCER		26 BROOK LANE	ALTRINCHAM CHESHIRE WA15 6RN, UNITED KINGDOM
MEDEIROS JAMES R		137 GROVE AVE	EAST PROVIDENCE, RI 02914-3720
MENDEZ SILVIA		PO BOX 61	LOUGHMAN, FL 33858-0061

MENDEZ VALENTIN WILFREDO		6819 3RD AVE APT 4L	BROOKLYN, NY 11220
MENZIES ANDREW		180 QUEEN MARGARET DR	GLASGOW G208NX, UNITED KINGDOM
MERCADO ROBERT		202 OXFORD RD	DAVENPORT, FL 33896
MERCADO ROSA H		43 SICKLES ST # MM	NEW YORK, NY 10040-1611
MERCURIANO JOSEPH RAYMOND		66 MOHAWK DR	WALLINGFORD, CT 06492-2808
MIKE DOROTHEA S		PO BOX 515	LOUGHMAN, FL 33858-0515
MILLER BILL J		PO BOX 367	GLIDE, OR 97443-0367
MIRIANTHI INVESTMENT GROUP LLC		616 OAKPOINT CIR	DAVENPORT, FL 33837
MONN RONALD D	MONN SHIRLEY M	2372 E WEAVER RD	GREENCASTLE, PA 17225-9416
MONTANEZ HUMBERTO WILLIAM		428 SPRUCE ST	LINDEN, NJ 07036-5032
MOORE ALICE MAE ESTATE OF		PO BOX 497	LOUGHMAN, FL 33858-0497
MOORE GERARD		11 ROCHFORT PARK	LUCAN COUNTY DUBLIN, IRELAND
MOORE JAMES		KILMIHILL BALLINGARRY	CO LIMERICK, IRELAND
MORALES ALEXANDER MEJIA		119 MAPLE LAKE RD	BUTLER, NJ 07405-2356
MORGAN EMMA JANE		130 BATH RD BITTON BRISTOL	SOUTH GLOS BS30 6HS, ENGLAND
MR TRUST THE	RUDMAN FAMILY TRUST	6500 GREENVILLE AVE STE 110	DALLAS, TX 75206
MRINI MOHAMED NOUR EDDINE		217 VERVAIN AVE	DAVENPORT, FL 33837-9109
MUJICA GILMA		327 CLERMONT DR APT A	POINCIANA, FL 34759-3454
MULLINS BEVERLEY DAWN		13 THE CLOSE	ROYSTON HERTFORDSHIRE SG8 7JT, UNITED KINGDOM
MUNRO ROSEMARY JOY REVOCABLE TRUST		75 HEATHWAY	HEATH CARDIFF CF144JS, ENGLAND
MURPHY ROBERT ALAN		1513 LEXINGTON AVE	DAVENPORT, FL 33837-1706
NETTLES TODD		1726 W CHESTNUT ST	LANCASTER, OH 43130-4104
NING JINGHUI		425 W BEECH ST UNIT 611	SAN DIEGO, CA 92101-2959
NINJA INVESTMENTS LTD		PO BOX 420521	KISSIMMEE, FL 34742-0521
NISENBAUM GEORGES	C/O JANICE F DENVERS	130 QUAI LOUIS BLERIOT	75016 PARIS, FRANCE
NISENBAUM NATHALIE		2465 NE 209TH TER	MIAMI, FL 33180-1041
NUNEZ DANIEL ALBERTO		8373 NARCOOSSEE RD APT 1206	ORLANDO, FL 32827-5610
OAKLEY GARY B		4388 CORTLAND DR	DAVENPORT, FL 33837-1774
OCHOA GONZALO		7005 TALL PINE RD	POLK CITY, FL 33868
OGRAM MELISSA A		101 PARKLANE DR	SLIPPERY ROCK, PA 16057-1133
OHASHI KEIJI		12 THE FIELDINGS	BANSTEAD SURREY SM7 2HF, UNITED KINGDOM
OREILLY GEORGE		104 SUNNYSIDE AVE	PLEASANTVILLE, NY 10570-3136
OROS JAMES	OROS LYNNETTE I	233 LOMA BONITA DR	DAVENPORT, FL 33837
OROVETS PAUL L		2604 HERITAGE GREEN AVE	DAVENPORT, FL 33837-1744
OSCEOLA COUNTY		1 COURTHOUSE SQ STE 2100	KISSIMMEE, FL 34741-5440
OSCEOLA DEVELOPMENT INC		915 MIDDLE RIVER DR STE 506	FORT LAUDERDALE, FL 33304-3561
OWEN KEITH		TAUFKIRCHENER STRASSE 4D	ERDING BAVARIA 85435, GERMANY
PAGAN JOSE		PO BOX 316	BRONX, NY 10459-0316
PANZERA ALFRED		3 TALL OAKS CT	FARMINGDALE, NJ 07727-3845
PAQUETTE FRANCOIS		635 PL DE LA MASKINONGE	REPENTIGNY, QUEBEC J5Y 0E5
PARDUE LARRY S		2207 VILLANOVA ST	ARLINGTON, TX 76018-2550
PARKER JEANETTE	C/O HELEN P BODDIE	PO BOX 209	LOUGHMAN, FL 33858-0209
PATEL RAMESH V		302 LINCOLN WAY	HOPKINSVILLE, KY 42240-1443
PAUL LYONEL		1243 WARWICK ST	UNIONDALE, NY 11553-1416
PAYESKIE EDWARD JR		161 CAMPGROUND RD	ELYSBURG, PA 17824-9019
PAYNE MARK		82 DUNBLANE DR LEAMINGTON SPA	WARWICKSHIRE CV32 7TP, UNITED KINGDOM
PEMBERTON CHRISTOPHER		60 CLOUGH AVENUE	SALE CHESHIRE M334HU, UNITED KINGDOM
PENINSULAR FLORIDA DISTRICT COUNCIL		PO BOX 316	LOUGHMAN, FL 33858-0316
PERRIN LESLIE		16 LIME TREE WALK	STOURPORT ON SEVERN WORCESTEHIRE DY1138TY, UNITED KINGDOM
PERRINE TIMOTHY B		30495 CREEK CIR	BREEZY POINT, MN 56472-3906
PERRY BRENDA P		1007 W GRACE ST	TAMPA, FL 33607-5616
PETERSON STANLEY		PO BOX 421504	KISSIMMEE, FL 34742-1504
PHAM THANH T		3100 QUAIL RUN DR	ROUND ROCK, TX 78681-1241
PILBEAM WILLIAM JAMES		313 HOMERDON HEIGHTS PLYMTON	PLYMOUTH DEVON PL72EY, ENGLAND
POLK COUNTY		PO BOX 330	BARTOW, FL 33831-0330
POLK COUNTY LAND PARTNERS LLC		8297 CHAMPIONS GATE BLVD UNIT 401	DAVENPORT, FL 33896-8387
POLLOCK DAVE		59 BOULDERWAY	OTTAWA ONTARIO K2J4R5, CANADA
POTTER DANNY C		1906 LAKE BROWN DR	HAINES CITY, FL 33844
POUSA GEORGE		1210 TANGERINE PKWY NE	WINTER HAVEN, FL 33831
PRECISION FUND 3 LLLP		1325 23RD ST S STE C	FARGO, ND 58103-3723
PRENTICE JONATHAN		MEAD HOUSE	WOKING SURREY GU22OSR, ENGLAND
PRESCOTT SHANE		PO BOX 137482	CLERMONT, FL 34713-7482
PRESCOTT SHANE A D		11 BROCKLEBANK RD	SOUTHPORT PR9 911, UNITED KINGDOM
PRESTON AVENUE LLC		3948 TEMPLETON RD	LAKE WALES, FL 33898-8891
PROPERTIES4ALL LLC		176 VISTA OAK DR	LONGWOOD, FL 32779
QI WEI		243 GRANADA BLVD	DAVENPORT, FL 33837-7645
QI ZHONG		7101 IDYLWOOD RD	FALLS CHURCH, VA 22043-1526
QUIN ALAN		138 BREDHURST ROAD	GILLINGHAM KENT ME8 0QU, UNITED KINGDOM
RAE VINCENT		94 NEWPORT ROAD	NEWBURY BERKSHIRE RG14 2AS, UNITED KINGDOM
RAHMAN TOFIKOOL		1132 GOSSAMER DR PICKERING	ONTARIO L1X2T7, CANADA
RAIMONDO RICCARDO		VIA BIONAZ 40 / 3	10142 TORINO, ITALY
RAMOS EDGAR T		4401 OLD PEWTER CIR	VIRGINIA BEACH, VA 23455-5522
RASTEGAR JUSTIN		1121 FRANCISCO BLVD E	SAN RAFAEL, CA 94901-5453
RAUT AMIT A		PO BOX 350	METUCHEN, NJ 08840-0350
REASER BRIAN		111 JUDY DR	BLANDON, PA 19510-9759
REAZ SHAYELA		37 CHEMIN MORLEY WALTERS	GATINEAU QUEBEC J9J 0K5, CANADA
REDGRAVE PERRY M TRUST		4060 SWINDELL RD	PLANT CITY, FL 33565-2559
REEDER THEODORE		45 LONE PINE CT	DAVENPORT, FL 33837
REES BARRIE		22 MILTON GROVE	LOCKS HEATH SOUTHHAMPTON HANTS SO31 6RQ, UNITED KINGDOM
REEVESTATE LLC		7711 POINTVIEW CIR	ORLANDO, FL 32836-6351
REN XIAOHONG		24 COTTAGE RD	WAYLAND, MA 01778-4406
RICHARD SANDY		4128 S ORANGE BLOSSOM TRL	KISSIMMEE, FL 34746-7264
RINGWOOD LESLEY M		40 FISHER CLOSE	CROYDON CR0 6QY, UNITED KINGDOM
RITA G COLE REVOCABLE TRUST	COLE RITA G TR	3121 TRADEWINDS TRAIL	ORLANDO, FL 32805-5849
RIVERA ANGELO		32395 PINSON LN	ZEPHYRHILLS, FL 33543-0021
ROBINSON FRANK JR		PO BOX 580625	KISSIMMEE, FL 34758-0008
ROBINSON HOWARD E III		8804 LYMAN ST	QUEENS VILLAGE, NY 11427-2714
ROBINSON KENNETH		10 LATTON CLOSE	SOUTHFIELD GARDENS NORTHUMBERLAND NE23 7XP, UNITED KINGDOM
RODRIGUEZ ANGEL		92 VAN CORTLANDT PARK S APT 6C	BRONX, NY 10463-2928
RODRIGUEZ JOSE		4291 S ORANGE BLOSSOM TRL	KISSIMMEE, FL 34746-4201
RODRIGUEZ RUBEN JR		PO BOX 573	LOUGHMAN, FL 33858-0573
ROK MASZA EST		21055 YACHT CLUB DR APT 508, C/O SYMA RUBENFELD	AVENTURA, FL 33180
ROPER ELEASE		34 DORET DR	KISSIMMEE, FL 34758
ROSENFELD MARIO	ROSENFELD SELMA	5740 ALTON RD	MIAMI, FL 33140-2021
ROSS JASON		11 FIELDFARE VIEW	DUNFERMLINE FIFE SCOTLAND KY118FY, UNITED KINGDOM
ROSS PHILLIP J		4880 BAYSIDE LAKE BLVD	STOW, OH 44224-6049
RUEDA LUZ MARY BOHORQUEZ		CONJUNTO RESIDENCIAL SAN ISIDRO	INTERIOR B CASA 59 CUCUTA NORTE DE SANTANDER, COLUMBIA
RUIZ ROGER		325 WILDFLOWER RD	DAVENPORT, FL 33837
RUPRAI MANOHAR		51 KIRKWOOD CRES	CALEDON ON L7C 1B9, CANADA
RUSSELL RICHARD ALAN REVOCABLE LIVING TRUST		2617 BULTER BAY DR N	WINDERMERE, FL 34786
RUSSELL RYAN		111 E WASHINGTON ST UNIT 2018	ORLANDO, FL 32801-2379
S & R INVESTMENTS USA INC		3122 TURTLE LN	ORLANDO, FL 32837-7113
SABAL TRAIL TRANSMISSION LLC		1201 E ROBINSON ST, C/O HARRIS HARRIS BAUERLE & SHARMA PA	ORLANDO, FL 32801
SABAL TRAIL TRANSMISSION LLC		5400 WESTHEIMER CT	HOUSTON, TX 77056
SALMON PROPERTY HOLDINGS LIMITED PARTNERSHIP	C/O UNW LLP THIRD FLOOR	CITYGATE ST JAMES BLVD	NEWCASTLE UPON TYNE NE1 4JE, UNITED KINGDOM
SANCHEZ HEIDI LEE		5659 BERWOOD DR	ORLANDO, FL 32810-6635
SANDY RIDGE HOA INC	C/O SENTRY MNGMT INC	2180 W STATE ROAD 434 STE 5000	LONGWOOD, FL 32779-5042
SANGHANI PRASHANT		28 LADYCROFT WALK STANMORE	MIDDLESEX HA71PE, UNITED KINGDOM
SANSONE PATRICIA		URB STA ROSA DE LIMA	PINO E APT 3 C CARACAS, VENEZUELA

SANTIAGO DANIEL		128 MOBILE AVE	ALTAMONTE SPRINGS, FL 32714-1929
SARHAN DUANE W J		8417 BEECHER RD	FLUSHING, MI 48433-9479
SAWYERR THOMAS		11 WITHWORTH RD	NORWOOD LONDON SE256XN, UNITED KINGDOM
SCHAIDLE KATINA R		2025 MARABOU DR	DAVENPORT, FL 33896-8615
SCHECHTER RICHARD	SCHECHTER EILEEN	21211 N E 38TH AVE	AVENTURA, FL 33180
SCOTT EDDIE		PO BOX 31	LOUGHMAN, FL 33858-0031
SCOTT MACK		838 SHARRON CIR	LAKELAND, FL 33815-1275
SEGARRA RAUL		2832 WEST OAK ST	KISSIMMEE, FL 34741
SELF FAMILY TRUST		PO BOX 10	STRINGTOWN, OK 74569-0010
SEMINETTA TONY		8665 BALLARD DR	TINLEY PARK, IL 60487-8661
SERENO HOMEOWNERS ASSOCIATION INC		601 E OAK ST STE C	KISSIMMEE, FL 34744-4574
SHAH MAHENDRA K		30 CHANDA CT	CLIFTON, NJ 07012-1938
SHECKLETON DESMOND		APT 69 25 GRESSE ST	LONDON W1T 1QP, ENGLAND
SHEN ZHIHUA		961 COLONIAL LN	PALO ALTO, CA 94303-3727
SHERIDAN INVESTMENTS INC		78 TEA ROSE ST	MARKHAM ONTARIO L6C 1X2, CANADA
SHINY EQUITIES LLC		AV DR EUGENIO BERTOLLI 3232 CASA 17 CONDOMINIO MOD	ENA CURITIBA 82410 530 SANTA FELICIDADE PR, BRAZIL
SHIPLEY LAURA		2 KINGS OAK	STEVENAGE RD HITCHIN HERTS SG4 7BF, UNITED KINGDOM
SHRI RAMJI LLC		5945 US HIGHWAY 17 92 N	DAVENPORT, FL 33837-8330
SIDAWAY JAMES TREVOR		25 SANDBROOK CLOSE, HINSTOCK	SHROPSHIRE TF6 2UD, UNITED KINGDOM
SIMONS KARL		23 MAINSCROST	ERSKINE PA8 7AB, SCOTLAND
SINGH GURPREET KAUR		2348 OAK RIDGE DR	TROY, MI 48098-5321
SIRMON SAM		4811 ASHLAND DR	TAMPA, FL 33610-6816
SIRMONS SAM & LULA M ESTATE	C/O MARY SIRMONS	2207 N 51ST ST	FORT PIERCE, FL 34946-1068
SISTI JOHN P		194 DEXTER TER	TONAWANDA, NY 14150-4721
SMALLWOOD ANDREW GRAHAM		16 FINDSBURY DR	PRIORSLEE TELSFORD SHOPSHIRE TF29GU, UNITED KINGDOM
SMITH ANTHONY		17 SALEN CLOSE	BARTON SEAGRAVE NORTHANTS NN 156BS, UNITED KINGDOM
SMITH BRENDA L	SMITH JOHN J	1053 TOWNE LAKE HILLS EAST	WOODSTOCK, GA 30189
SMITH DAVID		PO BOX 188	LOUGHMAN, FL 33858-0188
SMITH ROBERT		MOUNTVIEW	WEST HUNTINGTOWER PERTH PH1 3NU, SCOTLAND
SOARES MARIO		52 COLONEL BERTRAM RD	BRAMPTON ONTARIO L6Z4P5, CANADA
SONG WEI		3 WINESAP DR	EAST BRUNSWICK, NJ 08816-2309
SOOKRAH INDROWTIE		103 E MAGNOLIA ST	KISSIMMEE, FL 34744-4519
SOTO MORA JOAN		219 CORNELIA ST	BROOKLYN, NY 11221-5204
SOUTH FLA WATER MGMT DIST		PO BOX 24680	WEST PALM BEACH, FL 33416-4680
SOUTH FLORIDA DISTRICTCHURCH GOD BY	FAITH INC	PO BOX 2344	EATONVILLE, FL 32751-2000
SPINDLER MICHAEL L REVOCABLE LIVING TRUST		89675 230TH ST	BROWNS VALLEY, MN 56219-2015
STASEK KATHERINE A TRUST		3221 MIDLANE DR	WADSWORTH, IL 60083-9457
STATELER EVIA LOYE TRUST		PO BOX 27	LOUGHMAN, FL 33858-0027
STEPCIC FRANKO		10234 BENT CREEK RD	OCEAN CITY, MD 21842-8844
STEWART WILLIAM		1101 AVENUE H	HAINES CITY, FL 33844-2937
STOKES ANGELA TRISHA		24 VANESSA WAY	BEXLEY KENT DA5 2JS, UNITED KINGDOM
STRAUGHTER SAMMY LEE		PO BOX 801	LOUGHMAN, FL 33858-0801
STRAUSS ARTHUR B		PO BOX 388	INTERCESSION CITY, FL 33848-0388
SUD SUNIL		172 S MERRIMACK RD	HOLLIS, NH 03049-6233
SUJANANI VARSHA	SUJANANI KANCHAN	101 6TH ST SW	WINTERHAVEN, FL 33880
SULLIVAN THOMAS DALE		12050 COUNTY ROAD 49	WINFIELD, AL 35594-3523
SUMMAGE TERESA	SUMMAGE ROBERT E JR	1206 VALENCIA AVE	HAINES CITY, FL 33844
SWEENEY JOSEPH		24 GLENAVY PARK	TERENURE DUBIN 6W, IRELAND
SYKES KEN		15 CHRISTCHURCH ROAD	COVENTRY CV6 1JU, UNITED KINGDOM
T G I INC THE GOADS INTERNATIONAL		52 RILEY RD # 219	CELEBRATION, FL 34747
TABORDA CARLOS HILTON MOSCOSO		CALLE 100 NO 64 51 APT 804	TORRE 3 BOGOTA 11001, COLUMBIA
TAKAHARA NEWTON M		507 TERRACE RIDGE CIR	DAVENPORT, FL 33896
TAN XINLI		3231 WOODMONT DR	SAN JOSE, CA 95118-1458
TCP II REEDY CREEK LLC	C/O F & W FORESTRY SERVICES INC	PO BOX 3610	ALBANY, GA 31706-3610
TENNENBAUM HERMAN	TENNENBAUM FELIX, LEWIS LILLY	21205 YACHT CLUB DR APT 1603, C/O LEWIS R S	AVENTURA, FL 33180
THOMPSON JERRY		6590 HIGHWAY 532	DAVENPORT, FL 33837
THOMPSON JERRY G	BLUNT SHEILA R	8297 CHAMPIONSGATE BLVD # 195	CHAMPIONSGATE, FL 33896
THOMPSON MARK TYLER		21 THE BARTONS	FORDINGBRIDGE HANTS SP6 1HZ, ENGLAND
THOMPSON MICHAEL		11 DOMAIN DRIVE CHELLASTON DERBY	DE73 5WU, ENGLAND
THOMPSON SHEILA	THOMPSON JERRY	8297 CHAMPIONSGATE BLVD #195	CHAMPIONSGATE, FL 33896
THORNEYCROFT MARTIN		18 GREAT GROVES	GOFFS OAK HERTS EN765X, ENGLAND
TIMMS SCOTT ROBERT		4 SANDSTONE PLACE EAST	ST PAUL MB R2E 0M3, CANADA
TODD JUSTIN		27152 SORA BLVD	WESLEY CHAPEL, FL 33544-3463
TOHOPEKALIGA WATER AUTHORITY		951 MARTIN LUTHER KING BLVD	KISSIMMEE, FL 34741
TONNA LINDA MARY ANN		1108 WHITE MOSS LN	CELEBRATION, FL 34747-4314
TOPPING JOHN		ORMESCROFT 3 DEAN RD HANDFORTH	WIMSLOW CHESHIRE SK9 3AF, UNITED KINGDOM
TORRES RODRIGUEZ TOMMY E		1307 SW 35TH ST	CAPE CORAL, FL 33914-5151
TRAURING JACK	TRAURING LILY	145 E 81ST ST APT 4C	NEW YORK, NY 10028-1869
TREETOP SALES CORP		2100 PLEASANT HILL RD #45	KISSIMMEE, FL 34746
TRISTAN ROBIN		10 MALLINSON OVAL	HARROGATE HG29HH, UNITED KINGDOM
TSE & CHAN FAMILY TRUST		126 IRENEMOUNT CRESCENT MARKHAM	ONTARIO L3S 3C2, CANADA
TSENG GEOK T		774 BLUE SAGE DR	SUNNYVALE, CA 94086-6516
TURGEON MELANIE		2705 RUE DE BRASILIA	QUEBEC QC G2C 2H5, CANADA
TURNBULL MARK PAUL		12 SWANSFIELD PARK ROAD	ALNWICK NORTHUMBERLAND NE66 1ATT, UNITED KINGDOM
TURNER EDWARD M		PO BOX 16053	FOXTRAP CBS NL A1X 2E2, CANADA
TURNER NEIL		31 TASKER DR	VALLEY ANDOVER SP117SA, UNITED KINGDOM
UGREKHELIDZE IRAKLI		3030 BARRYMORE CT	ORLANDO, FL 32835-6168
UNDERWOOD EDWARD T		PO BOX 293	LOUGHMAN, FL 33858-0293
UNITED CAPITAL INVESTMENTS LLC		4812 RIVER RD	LOUISVILLE, KY 40222-5945
UNKNOWN		LAND	DAVENPORT, FL 33897
UPPALA RAJU G		SUSHRUT FOELGASTELL	LLANELLI WALES SA147EL, UNITED KINGDOM
UPPU VIJAYA LAKSHMI TRUST		1614 OSPREY POINTE DR	TALLAHASSEE, FL 32308-5679
US MORTGAGE FINANCE III LLC		1007 N ORANGE ST STE 1200	WILMINGTON, DE 19801-1236
US92 49 LAND TRUST		1142 CELEBRATION AVE	CELEBRATION, FL 34747-4443
VAFIADIS ODYSSEUS		20 WOOD END GREEN RD	MIDDLESEX UB3 2SH, UNITED KINGDOM
VAINSTEIN GISELA		8201 BYRON AVE APT 406	MIAMI, FL 33141-4924
VALENTIN GAMALIEL		PO BOX 815	INTERCESSION CITY, FL 33848-0815
VAN COUR BRIAN M	VAN CO UR BRANDI L	6814 S ORANGE BLOSSOM TR	DAVENPORT, FL 33896
VARELA RAFAEL		14716 SAILBOAT CIR	MIDLOTHIAN, VA 23112
VELAGA RAO		306 LINCOLN WAY	HOPKINSVILLE, KY 42240-1443
VICKERS FAMILY REVOCABLE TRUST		2 INTAGLIO DRIVE BARLASTON STOKE ON TRENT	STAFFORDSHIRE ST129BY, UNITED KINGDOM
VICKERS ROGER		PO BOX 291	WEST GREEN, GA 31567-0291
VILARINO RODOLFO	VILARINO JULIA	8401 SW 107TH AVE #160E	MIAMI, FL 33173
VO THUY LYNN		508 WINDFLOWER CRS	KITCHENER ON N2E 3S9, CANADA
VOSS JOHN K	VOSS JUNE A	124 N KING AVE APT 206	BRANDON, FL 33510-4343
WALLS PAMELA JEAN AND WM BUD II LIVING TRUST		2726 AVALON AVE	CARLSBAD, CA 92010-7915
WALS PAUL		ZEEVAART 102	1034 RC AMSTERDAM, NETHERLANDS
WANG YANHUI		165 WESTERN DR	SHORT HILLS, NJ 07078-1930
WASSINK ROBERT ANTONI		DE STEGE 23	7137 NC LIEVELDE, NETHERLANDS
WAYLAND ROBERT JAMES		11 WOODLAND CLOSE	ALBRIGHTON WEST MIDLANDS WV73PR, UNITED KINGDOM
WEBASOFT INC		1 GARLAND CRESCENT RICHMOND HILL	ONTARIO L4S 1W9, CANADA
WEIR KARL		25 ASHDOWN WAY	IPSWICH SUFFOLK IP3 8RJ, UNITED KINGDOM
WEIR KARL		25 THE ASHDOWN WAY	IPSWICH SUFFOLK IP3 8RJ, UNITED KINGDOM
WHALEY PEGGY L		4550 N KENANSVILLE RD	SAINT CLOUD, FL 34773-9296
WILDER BERTHA EST		PO BOX 102	LOUGHMAN, FL 33858-0102
WILLIAMS PAUL		CAPAURELL CHAPEL LANE	WHITTINGTON LICHFIELD STAFFODSHIRE WS14 9JT, UNITED KINGDOM
WILSON NICOLE DANIELLE		4280 MIDDLEBROOK RD APT 1	ORLANDO, FL 32811-6796
WILSON RAYMOND		PO BOX 749	LOUGHMAN, FL 33858-0749
WINTON DAVID		22 COBURG GARDENS CLAYHALL	ESSEX ILFORD 1G5 0PP, UNITED KINGDOM

WISDOM IN TORAH MINISTRY INC		PO BOX 1845	AUBURNDALE, FL 33823-1845
WOODS DAVID		33 DERBY DRIVE	RAINFORD LIVERPOOL WA118EX, UNITED KINGDOM
WOOLLISCROFT DAVID J		21 COTEHILL ROAD	WERRINGTON STOKE ON TRENT STAFFORDSHIRE ST90LN, UNITED KINGDOM
WORRELL WILLIAM		1415 OCEAN SHORE BLVD APT 1009	ORMOND BEACH, FL 32176-3667
YANG XIAHUA		8 WINESAP DR	EAST BRUNSWICK, NJ 08816-2311
YARBROUGH DAVID		PO BOX 11025	HUNTSVILLE, AL 35814-1025
YASSA FOUAD		2143 MORNING STAR DR	CLERMONT, FL 34714-6894
YOUNGE NOREEN A		7617 97TH AVE	OZONE PARK, NY 11416-1103
ZABLOCKI REVOCABLE FAMILY TRUST OF 2011		6 MCQUESTEN CIR	LITCHFIELD, NH 03052-2413
ZALAZAR ROBERT		26 DAWSON ST	HUNTINGTON STATION, NY 11746-4022
ZALAZAR ROBERT		7221 45TH AVE APT 1	WOODSIDE, NY 11377-5108
ZHANG LIFEN		96 MARISA CIR	STATEN ISLAND, NY 10309-2025
ZHONG IRA LLC		24 INNES RD	SCARSDALE, NY 10583-7110
ZHU XIAOWU		PO BOX 4025	WARREN, NJ 07059-0025
ZIA IMRAN		2 BALLINGAL DRIVE	GLENROTHES FIFE KY6 3QD SCOTLAND, UNITED KINGDOM
ZILLI JOSE A PEREZ		4515 BENT TREE BLVD	SARASOTA, FL 34241-6016
ZUCO ROSARIO A	ZUCO ARTHUR, TUCKER PAULA	306 CLAYTON RD	CHAPEL HILL, NC 27514
ZUNIGA ALBERTA		3847 OAK RIDGE CIR	WESTON, FL 33331-3702

Name	Name 2	Address	City/State/Zip/Country
11000 NEWFOUNDLAND INC		81 WABUSH PLACE #2405	ST JOHNS, A1E 5V2 CANADA
1598 HERITAGE CROSSING LLC		1 DESMET AVE #101	MELLTOWN, NJ 08850-1904
1791 1322 SEVEN EAGLES COURT K47 LLC	C/O 1791 CANADA LLC	1420 CELEBRATION BLVD STE 200 #301	CELEBRATION, FL 34747
1791 CANADA LLC		1420 CELEBRATION BLVD STE 200 #201	CELEBRATION, FL 34747
2015-3 IH2 BORROWER LP	C/O INVITATION HOMES - TAX DEPT	1717 MAIN ST STE 2000	DALLAS, TX 75201
2016 LAKE WILSON DAVENPORT LLC		14255 US HIGHWAY 1 STE 2150	JUNO BEACH, FL 33408-1490
2017-2 IH BORROWER LP		1717 MAIN ST STE 2000	DALLAS, TX 75201
21 PALMS R V RESORT INC		6951 HIGHWAY 532	DAVENPORT, FL 33837
376 ALDERSHOT CT	SNTR LLC TR	424 E CENTRAL BLVD	ORLANDO, FL 32801
661799 N B LTD		15 STATION STREET	PERTH-ANDOVER, E7H 4Y2 CANADA
696307 ALBERTA LTD		14019 106TH AVE NW	EDMONTON, T5N 1B3 CANADA
7387 MARKER LLC		RUA VICTOR MEIRELLES M 600 SALA 1116	SAO JOSE SC, 88101-170 BRAZIL
7393 MARKER AVE LOT 201 LLC		1300 NW 78TH AVE	MIAMI, FL 33126
7415 GATHERING ASSOCIATES LLC		PO BOX 31-0737	DETROIT, MI 48231
7435 GATHERING COURT LLP		ATTN: RUBEN RIVAS, 25 SCRIVENER SQUARE PH 1203	TORONTO, M4W 3Y6 CANADA
7459 EXCITEMENT LLC		19400 HUNTER TRAIL #304	MOKENA, IL 60448
7731 GRABEN STREET LLC		32 PAUL E ROBITAILLE WAY	NORTH ATTLEBORO, MA 2760
882 ASSEMBLY COURT LLC		1110 SW IVANHOE BLVD 21	ORLANDO, FL 32804
886 ASSEMBLY CT LLC		14 ROBIN PL	OLD GREENWICH, CT 6870
902 ASSEMBLY COURT LLC		127 W CHURCH AVE	LONGWOOD, FL 32750
930 GLOUCESTER COURT LAND TRUST	INVESTOR TRUSTEE SERVICES LLC TR	151 SOUTHHALL LN STE 230	MAITLAND, FL 32751
ABICHANDANI MOHAN B	ABICHANDANI INDIRA	6142 WESTGATE DR 101	ORLANDO, FL 32835
ABRAMOWSKY PERACH	ABRAMOWSKY ALONA	34 YAKINTON ST	HAIFA, 34792 ISRAEL
ABZ FLORIDA LP		138 ANDERSON AVE UNIT 6	MARKHAM, L6E 1A4 CANADA
ACEVEDO BLEIDIS		12516 BOHANNON BLVD	ORLANDO, FL 32824-6064
ACOSTA RAFAEL	ACOSTA YOLANDA	PSC 473 BOX 2414	FPO, AP 96349-0025
ACTIVOS EN ARRENDAMENTO SA DE CV		TERCERA CALLE SUR #44, COL INDEPENDENCIA #202	TULTITLAN ESTADO DE MEXICO, 54914 MEXICO
ADEOSUN IBIJOKE		653 VARKENS HOOK RD	BROOKLYN, NY 11236-3453
ADORNO VICTOR	MARTINEZ SARA	URB PARQUE DE CANDELERO J 129	HUMACAO, PR 791
AFSHAR JOHN	AFSHAR LISA, AFSHAR JAMES R	511 WINTERS CREEK RD #104	PALM CITY, FL 34990
AHERNE PATRICK RLE	AHERNE MARY RLE	1 ROMANS END #2201	HERTS, AL3 4BN U K
AHNEN HOW YUAN		8 ADMIRALTY WAY	TEDDINGTON MIDDLESEX TW11ONL, UNITED KINGDOM
AIDRIAN MOODY		577 SUNRIDGE WOODS BLVD.	DAVENPORT, FL 33837
AKBAR KHAZIMAIN	AKBAR NOUREEN	129 GOLDEN TULIP CRESCENT	MARKHAM, L6C 1W5 CANADA
ALAN HILL		436 PINE LAKE VIEW DRIVE	DAVENPORT, FL 33837
ALBINSON KENNETH R	ALBINSON JOYCE	719 UPTON WAY	SOMERDALE, NJ 8083
ALBURY SARAH		60 HOWERD WAY #101	WOOLWICH LONDON, SE18 4PZ ENGLAND U K
ALCIDE MONIQUE	PIERRE RACHELLE	139-33 246TH ST	ROSEDALE, NY 11422
ALEMAN EVA S		4135 CHERRYRIDGE DR	FRISCO, TX 75034
ALEXANDER TITUS MOHAN	ALEXANDER VIMALA	33 DEDAP RD #7102	SINGAPORE, 809437 SINGAPORE
ALICE CUMBA REVOCABLE TRUST		111 AUTUMN WAY #104	VENETIA, PA 15367
ALICE JOOSENS		1203 GREENE SQUARE	CELEBRATION, FL 34747
ALLAN WEDSWORTH		1200 IRONSMITH #504	CELEBRATION, FL 34747
ALLEN GRAHAM LOCKHART	ALLEN AMY FRANCES	37A LAUDER RD, EDINBURGH	MIDLOTHIAN, EH9 1UE UK
ALLES ROBERT		50 BRIGHTON 1 ST RD APT 4B	BROOKLYN, NY 11235
ALLY CHAZAM		101 CALLAWAY CT	THORNHILL, L4J 8K9 CANADA
ALMODOVAR BERMUDEZ RICHARD	SANTIAGO ALEJANDRO MARIA DEL CARMEN	1600 SKYLINE DR UNIT 1	LOWELL, MA 1854
ALONSO DIEGO		10250 SW 62ND AVE	MIAMI, FL 33156-3321
ALTOM TODD		7655 HERITAGE CROSSING WAY 202 #202	REUNION, FL 34747
ALVARADO JOSE FELIX	MARCANA-RIGUAL YENIRA JOSEFINA	CENTRO LIDO TORRE E PISO 9, EL ROSAL #4305	CARACAS, 1061 VENEZUELA
ALVARADO MODESTA B	CALDERON OSCAR A	116 ORANGE ST	CHELSEA, MA 2150
ALVAREZ JEFFREY	ALVAREZ EARL, ALVAREZ BARBARA	4131 TWILIGHT TR	KISSIMMEE, FL 34746
ALVAREZ PABLO J	COX DE ALVAREZ MARGARITA	PO BOX 363348 #204	SAN JUAN, PR 00936-3348
AMADO JOAO D	AMADO GRACIETH M	53 HANDCOCK ST APT #1	DORCHESTER, MA 2125
AMANADA MCCLAIN		855 GRANTHAM DRIVE	KISSIMMEE, FL 34758
AMANDA MCCLAIN		855 GRANTHAM DR.	KISSIMMEE, FL 34758
AMANN SIMONE J	MOE CHANNA, MOE CURTIS JR	50 PAERDEGAT 3RD ST	BROOKLYN, NY 11236
AMBAR SAM		1135 PRINCE PL	LAKELAND, FL 33813-2288
AMBIKE SACHIN		258 MINGAY AVENUE #1201	MARKHAM, L6E 1J1 CANADA
AMERICAN PLASTIC WHOLESALERS LLC		3730 S ELIZABETH ST	INDEPENDENCE, MO 64057-1700
AMIN NAZMOON		104-20 104TH ST	OZONE PARK, NY 11417
AMW PROPERTIES LLC	MNO PROPERTIES LLC	405 SW COMMERCIAL ST	PEORIA, IL 61602
AMY WATTS		726 OAK SHADOWS ROAD	CELEBRATION, FL 34747
ANASTASIA KUZMINA		1117 OSCAR SQUARE	CELEBRATION, FL 34747
ANDERSON DANIEL THOMAS		19 BETTY DR	WESTPHAL NOVA SCOTIA B2W 6J6, CANADA
ANDREA SANDERS		1129 MOSAIC DR	CELEBRATION, FL 34747
ANDREW BASKIN		102 BAYPOINT DR.	DAVENPORT, FL 33837
ANDREW COOPER		121 SUNRIDGE WOODS COURT	DAVENPORT, FL 33837
ANDREW YOUNG		128 WALL AVE	DAVENPORT, FL 33837
ANDREW ZELMAN		619 B TEAL AVE	CELEBRATION, FL 34747
ANGIE PINEIRO		139 SPOONBILL CT	KISSIMMEE, FL 34759
ANGULO-GALVIS CARLOS DR		CARRERA 6 #86-57 APTO 902	BOGOTA 8 D E, COLOMBIA
ANN LUTZ		1320 ARTISAN AVENUE WEST	CELEBRATION, FL 34747
ANNA DAVIES & AERON GWYN DAVIES REV TRST	DAVIES ANNA TR, DAVIES AERON GWYN TR	4600 GULF OF MEXICO DR EPH5 #102	LONGBOAT KEY, FL 34228
ANNE LUCAS		906 PAWSTAND ROAD	CELEBRATION, FL 34747
ANSTEY DONNA R	ANSTEY LINDSEY J	6 SPARKES PLACE, PO BOX 1441 #5204	BAY ROBERTS, A0A 1G0 CANADA
ANTHONY VOLPE		466 YELLOW BRICK RD	ORANGE, FL 6477
ANUVISION LTD		6 MEADOW VIEW WHEATLEY HILL	CO DURHAM DH6 3ND, UNITED KINGDOM
ANWAR VIQAR	ANWAR FEHMEDA	10 BECKMAN RD	FRANKLIN PARK, NJ 8823

ARAVINTHAN KANGARATNAM	SHARMALA ARVINTHAN	203 S CLYDE AVE	KISSIMMEE, FL 34741
ARBOLEDA JOSE	ARBOLEDA EVELYN	2737 CHARMAINE DR	HAYES, VA 23072
ARISMENDI LUIS GILBERTO		24015 BRIARBROOK WAY #2203	SAN ANTONIO, TX 78261-2686
ARLP TRUST 3	C/O FAY SERVICING LLC	440 S LASALLE ST STE 2000	CHICAGO, IL 60605
ARMSTRONG REUNION LLC		13328 TELECOM DR	TEMPLE TERRACE, FL 33637-0938
ARNT VAGLE		830 DYSON DRIVE	WINTER SPRINGS, FL 32708
ARORA RAKESH	ARORA INDU	7001 FAWN TRAIL CT #9202	BETHESDA, MD 20817
ART MANN		575 SAN RAPHAEL ST	KISSIMMEE, FL 34759
ARVANITIS BRYSON J		6408 BRIGHT BAY CT	APOLLO BEACH, FL 33572
ASLOPES LLC		2295 S HIAWASSEE RD STE 407C	ORLANDO, FL 32835
ASPERY SIMON		14777 BALTUSROL DR #3408	ORLANDO, FL 32828
ASSOC OF POINCIANA VILLAGES INC		401 WALNUT ST	KISSIMMEE, FL 34759-4329
ASTON HOTELS & RESORTS FLORIDA LLC		2155 KALAKAUA AVAE 5TH FLOOR	HONOLULU, HI 96814
ATCHA SHAHID	KHAN MEHJABEIN	1430 45TH AVE	KENOSHA, WI 53144
AUDREY MURATORE		1053 OAK POND DR.	CELEBRATION, FL 34747
AUTY ALISTAIR J		15 LANDEN GROVE WOKINGHAM	BERKSHIRE RG41 1LL, UNITED KINGDOM
AVATAR PROPERTIES INC		395 VILLAGE DR	KISSIMMEE, FL 34759-4010
AVELLO LIZANA LUIS ANDRES	FERNANDEZ RAMIREZ CAROLINA PAOLA	LOS ALGARROBOS 12 CONDOMINIO LOS BOSQUES	PIEDRA ROJA COLINA, CHILE
AVERY STEPHEN J	AVERY GINNY	23 JUBILEE PLACE, CLEVEDON	SOMERSET, BS215 4EA U K
AW ROCKY		107 RICHMOND HILL RD #3306	STATEN ISLAND, NY 10314
AYRIS MALCOLM		9 NEWPORT PAGNELL ROAD	HARDINSTONE NORTHAMPTON NN46ER, UNITED KINGDOM
AZARMANESH KHASHAYAR SHAWN		P O BOX 470344 #3104	KISSIMMEE, FL 34747-0344
AZRA REAL ESTATE LLC		PO BOX 669	WINDERMERE, FL 34786
BAC HOME LOANS SERVICING LP	C/O COUNTRYWIDE HOME LOANS SERVICING LP	333 SOUTH ANITA DR STE 400	ORANGE, CA 92868
BACCHUS FAZIL R	BACCHUS NOWENA	93-34 208TH ST	QUEENS VILLAGE, NY 11428
BAILEY INEZ T		3122 NW 108TH AVE	SUNRISE, FL 33351-6884
BALDWIN JAMES	BALDWIN STELLA	HOMEFIELD MAINROAD, KNOCKHOLT	KENT, TN14 7LR U K
BALESTRIERI ASHLEY E		9009 NORTH WHITE OAK LN APT 209	BAYSIDE, WI 53217
BALLYHIRE LLC		2750 NE 185TH ST 202 #301	AVENTURA, FL 33180
BALSER BRIAN K	BALSER CYNTHIA B	37521 EAGLE NEST DR	GRAFTON, OH 44044
BARBARA KROON		1230 WRIGHT CIRCLE	CELEBRATION, FL 34747
BARBARA CHURCH		1221 STONECUTTER DR #208	CELEBRATION, FL 34747
BARBARA SMIGELSKI		1205 DOWNEY PLACE	CELEBRATION, FL 34747
BARBARA VENUTO		1114 MOSAIC DR.	KISSIMMEE, FL 34747
BARBARA WILHELM		512 OAKPOINT CIRCLE	DAVENPORT, FL 33837
BARDEN LORCAN		LAMBSTOWN FETHARD ON SEA, NEW ROSS CO #9403	WEXFORD, IRELAND
BARRETT BRENDAN		41 RICHMOND PARK ROAD	LONDON, SW14 8JU U K
BARTNIK RICHARD	BARTNIK JEAN	881 WALNUT SPRING LN #304	STATE COLLEGE, PA 16801
BASA RAMESH		9248 S FAIRMONT CIR #101	COLLIERVILLE, TN 38017
BASHNICK JASON		2268 164A ST #6106	SURREY, V3Z 0L8 CANADA
BASS ANDREW	BASS MANDY	4933 DUNMORE LN	KISSIMMEE, FL 34746
BASTIAN EUSTACIA	MCNALLY MICHAEL	444 REVERE AVE #3304	BRONX, NY 10465
BAUCHA LLC		RUA TIMOTEO DA COSA 218/501, LEBLON	RIO DE JANEIRO, 22450-130 BRAZIL
BAYS RONNIE		PSC 80 BOX 21312	APO, AP 96367
BAZILE NICOLE		1487 E 37TH ST APT B-12	BROOKLYN, NY 11234
BAZILME WILSON		4523 ROSSLANIER LN	KISSIMMEE, FL 34758
BEAK CATHERINE		19630 RALSTON ST	ORLANDO, FL 32833
BECDACH HASSAN		9051 TREASURE TROVE LN 3203 #4206	KISSIMMEE, FL 34747
BECKER DENNIS	BECKER SYLVIA	443 S UNION RD	UNION, ME 4862
BEECH MATTHEW		MEADOWFIELD HOUSE, CROIT-E-CALEY, COLBY	ISLE OF MAN, IM9 4AW GREAT BRITAIN
BELHUMEUR DANIEL		1601 COTE DE SILLERY	QUEBEC CITY QUEBEC G1T2A3, CANADA
BELINDA S BALLERAS REVOCABLE LIVING TRUST	BALLERAS BELINDA S TR	2517 ROSEDALE RD	ORLANDO, FL 32803
BELINDA S BALLERAS REVOCABLE LIVING TRUST		PO BOX 11206	ORLANDO, FL 32802
BELK KARL IAN	WOLFE TRACY	FAIRVIEW, FRAMFIELD ROAD, BUXTED	EAST SUSSEX, TN22 4PP U K
BELL PAUL J	BELL ANA C	8297 CHAMPIONS GATE BLVD #143 #6402	CHAMPIONSGATE, FL 33896
BELOIT ESTEBAN		3980 BLOSSOM DEW DR	KISSIMMEE, FL 34746
BEMW LLC		704 HIGHVIEW AVE	GLEN ELLYN, IL 60137
BENHASE DANIEL B	BENHASE DONNA E	7378 CHARTER CUP LN	WEST CHESTER, OH 45069
BENITEZ VICTOR R		6860 GLENEAGLE DR	MIAMI LAKES, FL 33014
BENMAAMER MOUTAA	BENMAAMER NOURCHENE	4109 W RIVERSIDE DR	FORT MYERS, FL 33901
BENNIE LAWRENCE		33 GYLLYNGDUNE GARDENS	SEVEN KINGS I1 FORD ESSEX IG3 9HJ, ENGLAND
BERGS JON GUNNAR	GOTTFREDSDOTTIR MARIA SOFFIA	HAUBLID 10, IS-105 #301	REYKJAVIK, ICELAND
BERLANGA PEDRO	BERLANGA DEL NERO CARLA CRISTINA, BERLANGA DANIEL ROMERO	1370 TUSCANA LN # 5105 #5105	DAVENPORT, FL 33896
BERNICE A PORENTO FAMILY TRUST	PORENTO EDWARDS J SR TR	1917 WESTLEIGH DR	GLENVIEW, IL 60025
BERNIER RICHARD J	BERNIER ALLISON	4042 142ND ST	CRESTWOOD, IL 60445
BERTUOL & SONS LLC		7901 KINGSPOINTE PKWY STE 17 #7105	ORLANDO, FL 32819-6522
BESWICK MALCOLM RONALD		TAN Y BRYN COTTAGE NANT Y GAMAR RD	LLANDUNDNO NORTH WALES LL30 3BD, UNITED KINGDOM
BETANCOURT FERNANDO E		4000 MONSERRATE ST	MIAMI, FL 33146-1204
BETSY KLEPADLO		1842 SERENO DR.	DAVENPORT, FL 33837
BETTY QUEEN		1411 CELEBRATION AVE	CELEBRATION, FL 34747
BEVERLEY DORE		134 FOGGY CREEK CT	DAVENPORT, FL 33837
BHAYANI RAJ		1783 W 6TH ST	BROOKLYN, NY 11223
BHULLAR KARNAIL S		2 A CLAREMONT AVENUE	CAMBERLEY GU15 2DR, ENGLAND
BILZ JOHN W	BILZ RACHELLE M	11528 OBERLIN RD	OBERLIN, OH 44074
BISSESSAR LIVING TRUST THE	BISSESSAR RAJDEO CO-TR, BISSESSAR CECILIA CO-TR	2360 N HIGHLANDS AVE	AVON PARK, FL 33825
BITNER MATTHEW C	BITNER PAMELA R	3237 SANFORD DR #2408	HOLIDAY, FL 34691
BLACKGOLD PROPERTIES LIMITED		9 PARK LANE, PUCKERIDGE	HERTFORDSHIRE, SG111RL U K
BLACKIE ROBERT		19 WINTER PLACE	ST JOHNS, A1B 1J5 CANADA
BLACKWATER RE INVESTORS LLC		1305 E PLANT ST	WINTER GARDEN, FL 34787
BLANKITNY J & E TRUSTEES FOR M & P BLANKITY	C/O N Y ISRAEL DIS BK	511 5TH AVE	NEW YORK, NY 10017-4903

BLUE HOMES INVESTMENTS LLC		6236 KINGSPOINTE PKWY STE 10	ORLANDO, FL 32837
BLUEBEACH REAL ESTATE LLC		5021 CROWN POINT LN #202	WILMINGTON, NC 28409
BOB HENDRICKSON		834 DEER WOODS RD	CELEBRATION, FL 34747
BOB SROUFE		2262 BARRINGTON LOOP	DAVENPORT, FL 34747
BOBETTE WILLIAMS REVOCABLE LIVING TRUST	WILLIAMS BOBETTE TE	110 TUMBLE FALLS RD	STOCKTON, NJ 8559
BOBONIS ROBERTO	21 SAN JOSE ST	ESTANCIAS GRAN VISTA #102	GURABO, PR 778
BOHANAN DENNIS P		51 HILLIARD RD	OLD BRIDGE, NJ 08857-1534
BOLDING TINA ANN		THE LODGE, HOUDGE DU POMMIER HOTEL, CASTEL	GUERNSEY, GY57FQ ENGLAND U K
BORN ELENA	BORN PAULO	RUA MIRACEMA 257, PORTO ALEGRE #101	RIO GRANDE DO SUL, 91330-490 BRAZIL
BORODE OLUYOMI BODE		55 REVIEW ROAD	DAGENHAM ESSEX, RM10 9DJ U K
BOWMAN`S FAMILY VILLA LLC		1562 SWIFT CURRENT CT #103	PERRYSBURG, OH 43551
BOYCE PHILIP R	BOYCE DIANA M	19 VICTORIA PINES LN	LAFAYETTE, NJ 7848
BRACONARO FRANCIS J	BRACONARO SUE ANN	145 HILL RD	HEGINS, PA 17938
BRAKER THOMAS P	BRAKER LYNN M	106 GOLF CLUB DR	NICHOLASVILLE, KY 40356
BRARJUMA LLC		8052 SOLITAIRE CT	ORLANDO, FL 32836
BRAUER PETER	BRAUER KATHY	128 GALLOWS HILL RD #8202	REDDING, CT 06896-1409
BRAY BERNARD	BRAY ROSEMARY	75 SANDOWN GRANGE #1406	CO CORK, IRELAND
BREGMAN JACK		2 HILLSIDE AVE STE E	WILLISTON PARK, NY 11596
BREGMAN JACK	BREGMAN ERIC	2 HILLSIDE AVE STE EA	WILLISTON PARK, NY 11596-2308
BRENDA BURGESS		610 SYCAMORE STREET #140	CELEBRATION, FL 34747
BRENDA TAGURI		1915 S. FLORAL AVENUE	BARTOW, FL 33830
BRIAN DAVIDSON		114 WHITTIER STREET	DAVENPORT, FL 33837
BRIAN SPARKS		4343 ANCHOR PLAZA PARKWAY #155	TAMPA, FL 33634
BRIAN WILLIAM OXLEY INTER VIVOS REV TRUST	OXLEY BRIAN WILLIAM TR	34 CASPIAN HEIGHTS, SUEL WAY SALTDRAN #2208	BRIGHTON, BN2 8AG U K
BRIGGS ROBERT		1 HIGHER GREENFIELD INGOL	PRESTON LANCASHIRE PR23ZX, ENGLAND
BRIGHT CAROLE DENISE		KINGSWOOD GREENLANE CHILWORTH	SOUTHAMPTON HANTS SO16 7JW, ENGLAND
BRIMBLE ALLAN		60 A BROAD LN	WARRINGTON CHESHIRE WAS4AB, ENGLAND
BRINKER FLORIDA INC	C/O MARVIN F POER AND CO	PO BOX 802206	DALLAS, TX 75380-2206
BROWN ALAN		DERRY	PORTLADIS CO LAOIS, IRELAND
BROWN CLIVE ANTHONY		45 DONNINGTON ROAD	HARROW, HA3 ONB U K
BROWN ELIZABETH		PO BOX 972124	MIAMI, FL 33197
BROWN LEOPOLD	BROWN JULIET	12036 234TH ST	JAMAICA, NY 11411-2318
BROWN PIERS		2A PRIORY GARDENS, HIGHGATE #7207	LONDON, N6 5QS U K
BROWN ROBERT	BROWN JULIA	WENTWORTH LODGE, GOSFIELD HALL PARK	GOSFIELD ESSEX, CO9 1SE U K
BRUCE LAFLAMME		1012 WATERSIDE DR.	CELEBRATION, FL 34747
BRUCE LEEB & RONA EAGLE REV TRUST	LEEB BRUCE TR, EAGLE RONA TR	6455 VIA PRIMO ST #301	LAKE WORTH, FL 33467-6158
BUCETA JOSE		179 BOREALIS CRES	OTTAWA ONTARIO K1K 4V1, CANADA
BUCKLEY KAREN		2315 SUMMERBLOSSOM LN #4304	HOUSTON, TX 77077-2151
BUHLER JOHANN JULIUS ALOIS	VASTERMAN ANA MA BUHLER	PO BOX 1221	ESCAZU, 1250 COSTA RICA
BUILDING HOMES FOR HEROS INC		65 ROOSEVELT AVE STE 105	VAALLEY STREAM, NY 11581
BULGARIA/USA DIREST INC		1577 ALEXANDER RD #203	BELLEAIR, FL 33756
BUMATAY PAZ		50-34 43RD ST	WOODSIDE, NY 11377
BURKE FAMILY TRUST	BURKE PAUL J TR, BURKE MARY ELIZABETH TR	4295 HONEYSUCKLE DR #5208	STERLING HEIGHTS, MI 48314-1236
BURKE FAMILY TRUST		751 PROMENADE POINTE DR #8306	ST AUGUSTINE, FL 32095
BURKE ROBERT R A	BURKE DEBBIE ANN DORIS	6 FARM RD EXTENSION #9308	BAY ROBERTS, A0A 1G0 CANADA
BURRIS CHARLES T	BURRIS MICHELLE K	5647 MEDALLION DR W	WESTERVILLE, OH 43082
BUTTERS SANDRA MARIE		44 STONESHIRE MANOR	SPRUCE GROVE ALBERTA T7X 3E3, CANADA
BYROM ERWIN ROBERT	BYROM MARGARET ANN	HARRY FOLD FARM THE SHIPPON, BRADSHAW ROAD	HARWOOD BOLTON, BL2 4JS U K
C E R USA GROUP LLC		12821 NW 9TH ST #6407	MIAMI, FL 33182
CABRAL DAVID J	MULLEN DONNA R	31 OLDE ENGLISH RD	BEDFORD, NH 3110
CADET EVEKTBE		239-10 148TH RD	ROSEDALE, NY 11422
CADOGAN JOCELYN		172-24 133RD AVE	JAMAICA, NY 11434
CAHILL TIM	SPRINGFIELD LODGE	MACCLESFIELD ROAD ALDERLEY EDGE #102	CHESHIRE, SK9 7RW U K
CAISO LLC		7901 KINGSPOINTE PKWY STE 20	ORLANDO, FL 32819
CALDERON JOSEPH		14 AIJAN DR	BRENTWOOD, NY 11717
CALLERAN MARK EDWARD		28 BRUNEL DR	UPTON NORTHAMPTON NN5 4AF, UNITED KINGDOM
CAMACHO VASQUEZ CARLOS		URB SAN JACINTO, RESS VERSALLES APT B-4B, MARACAY #3307	ARAGUA, VENEZUELA
CAMERON GREGROY	CAMERON SHARON	60 HIDDEN VALLEY RD #302	GROTON, MA 1450
CAMP MARYE A		PO BOX 317	FT MONTGOMERY, NY 10922-0317
CAMPBELL JAMES H	TAM KATHY K	12846 WINFIELD SCOTT BLVD	ORLANDO, FL 32837
CAMPBELL KYLE	CAMPBELL CHERIE	2675 LILAC AVE	HOLLAND, MI 49424-6348
CANNATARO MELANIE	CANNATARO CARLO	18 CONTINENTAL RD	BRAMPTON, L7A 2H4 CANADA
CAPIXABA PROPERTIES LLC		AVENIDA RIO BRANCO 1213 APTO 501, PRAIA DO CANTO	VICTORIA/ES, 29055-643 BRAZIL
CAPOLINO DENNIS J	CAPOLINO BRANDY R	32 MONELL PL	BEACON, NY 12508-1424
CARDONA JIM		191 N LAKE CT	KISSIMMEE, FL 34743
CARDOSO DE OLIVEIRA FERNANDA		RUA CARLOS LINDENDEMBERG 490	VILA VELNA ES, 29101-000 BRAZIL
CARLEBACH EYAL		25 BEN YOSEF ST	TEL AVIV, 69125 ISRAEL
CARPENTER SHERYL A		443 MERWIN AVE	MILFORD, CT 06460-7112
CARRAZANA FABIAN	LOPEZ JESSICA	65 CUTLER ST	NEWARK, NJ 7104
CARRIERE SHARON SHIRLEY RLE		1231 ST JACQUES #9204	ROCKLAND, K4K 1V9 CANADA
CARTER JOHNSON		120 SUNRIDGE WOODS CT.	DAVENPORT, FL 33837
CARUSO-GARCIA WILSSA	SCHRILS KRIJT RANDOLPH J`	8105 NW 115TH CT	DORAL, FL 33178
CARVER DAVID MICHAEL	CARVER VERA E	247 ELLENBORO HENRIETTA RD	ELLENBORO, NC 28040-8311
CASEY HARRY ROBERT		474 BIRMINGHAM NEW ROAD COSELEY	WEST MIDLAND BILSTON WV149QE, ENGLAND
CASTELLANOS VASQUEZ JAMIE ALVARO	BARRAGAN ARCE DE CASTELLANOS MIRIAM GABRIELA	8000 TUSCANY WAY #4104 #4104	DAVENPORT, FL 33896
CASTILLO LEON ALEXANDRA CHIQUINQUIRA		6671 NW 105TH AVE	DORAL, FL 33178
CASTILLO MAYNOR		8020 TUSCANY WAY 2102 #2102	CHAMPIONSGATE, FL 33896
CATEL LAND TRUST #7007	CAMPBELL YOLANDA TR	1027 SHAWNDA LN	KISSIMMEE, FL 34744
CATHY R LINCOLN TRUST	LINCOLN CATHY R TR, LINCOLN BRIAN A TR	3808 SOUTHWEST WINDJAMMER CT	LEE'S SUMMIT, MO 64082
CAULFIELD BRIAN		100 IONA ROAD, GLASNEVIN #7203	DUBLIN, 9 IRELAND

CAYASSO WYLENE P HERRING	CAYASSO CARLOS A	606 RIVIERA DUNES WAY APT 102	PALMETTO, FL 34221-7139
CAYOUETTE DENISE	SIMARD MARCO	14 CH DU MOULIN #1203	SAINT-FRANCOIS-DE-SALES, G0W 1M0 CANADA
CELEBRATION CO THE		PO BOX 471010	CELEBRATION, FL 34747
CELESTIN JEAN K	JACQUES SUZE	300 LENOX RD APT 5B	BROOKLYN, NY 11226-2207
CENTRAL FLA INVESTMENTS INC	C/O JOYCE MORRIS	5601 WINDHOVER DR	ORLANDO, FL 32819-7914
CENTRAL FLA INVESTMENTS INC		5601 WINDHOVER DR	ORLANDO, FL 32819
CENTRAL PROPERTY GROUP INC		2127 SOUTH 30TH ST	HAINES CITY, FL 33844
CERON BONILLA JOSE D	BOU GERENA MARIA C	267 CALLE SIERRA MORENA	SAN JUAN, PR 00926-5583
CESSI HOLDINGS LLC	C/O GORDON LEVY ACCTS	ARTHUR HOUSE #8303	MANCHESTER, M1 3FH U K
CG DOWNTOWN ASSOCIATES LLC		1777 WALKER ST STE 501	HOUSTON, TX 77010
CG LAND SERVICES LLC		1901 ULMERTON RD STE 475	CLEARWATER, FL 33762
CHADWICK PETER DOUGLAS		26 ST HELENS RD	POCKLINGTON YORK YO42 2NA, UNITED KINGDOM
CHAMPIONS RESERVE COMMUNITY DEVELOPMENT DISTRICT		2005 PAN AM CIR STE 120	TAMPA, FL 33607-2529
CHAMPIONSGATE VENTURES LLC		209 TOWNCENTER BLVD	DAVENPORT, FL 33896
CHANDLER STUART	CHANDLER DEAREST	8922 ROSEWOOD WAY	JESSUP, MD 20794
CHANG KENNETH		146 W 22ND ST #6	NEW YORK, NY 10011
CHAR ANANTHA RANGA	CHAR USHA, CHAR RADHIKA	8297 CHAMPIONSGATE BLVD #5034 #7307	CHAMPIONSGATE, FL 33896
CHARLENE STAMPER		806 HIDDEN PALMS DR.	DAVENPORT, FL 33897
CHARLES MITCHELL		157 TIMBERPARK DR.	DAVENPORT, FL 33837
CHARLES TROUT		123 SUNRISE RD	DAVENPORT, FL 33837
CHASE BRIAN R	CHASE DANA L	1727 GRAND CENTRAL DR	TARPON SPRINGS, FL 34689-2279
CHATTAWAY CHRISTOPHER	CHATTAWAY ASHLEY	6 OAKDALE CLOSE, CONNAUGHT BROOK,WYCHWOOD PARK, WESTON	CHESHIRE, CW2 5QX U K
CHAUDRON JEAN PAUL		1 RUE DE LA BELETTE #101	DOURDAN, 91410 FRANCE
CHEN DONNA		45-34 160TH ST	FLUSHING, NY 11358
CHEN ERIC		2637 E ATLANTIC BLVD UNIT 13888 #401	POMPANO BEACH, FL 33062
CHENG MEI-WEI	CHENG AMY	63 HICKORY HILL RD #301	JACKSON, NJ 8527
CHIN EDDIE		10 E MINER ST	ARLINGTON HEIGHTS, IL 60004-6012
CHIN SUE		1434 N HADDOW AVE	ARLINGTON HEIGHTS, IL 60004-4805
CHO ANTHNY SUNG UK	WONG JENNIFER	377 PRINCESS AVENUE #7401	TORONTO, M2N 3S7 CANADA
CHO BYUNG	CHO HWA SUEN	117 GREY ALDER AVE #3404	RICHMOND HILL, L4B 3P9 CANADA
CHOE JOO YEON		103 GAMBLE ST #9405	WOODBRIDGE, L4L 4C1 CANADA
CHOI JAEWOONG	CHOI SUNGMI	1504 PINERY CRESCENT #203	OAKVILLE, L6H 7J9 CANADA
CHOI YOUNG WOO	CHOI YOUNG SOON	7618 SANDY RIDGE DR #103 #103	KISSIMMEE, FL 34747
CHOO CHUNHEE RICHARD	CHOO KYUNG MI	2678 BRAEBURN LN SW #304	ROCHESTER, MN 55902
CHRISTANTO RADIUS		29 AMBER RD #08-03 #9407	SINGAPORE, 439942 SINGAPORE
CHRISTOPHE DIEDEREN		535 WHITTIER STREET	DAVENPORT, FL 33837
CHUA LILY P		87-09 57TH AVE	ELMHURST, NY 11373
CHU-FANG YANG	CHU CHI-FONG	386 ATLANTIC AVE	MARBLEHEAD, MA 01945-2716
CHUL JAE	SHIN BOK WOO	14 MCKELVEY DR #9408	THORNHILL, L3T 5X7 CANADA
CHUNG GEORGE	LE MY THI THANH	1812 SEVENOAKS DRIVE	MISSISSAUGA, L5K 2N2 CANADA
CHURCHHOUSE KEITH FREDERICK	CHURCHHOUSE CLAIRE NATALIE	WILLOW MEAD, VINEYARDS ROAD	NORTHAW, EN6 4PG U K
CIRCLE K STORES INC		12911 N TELECOM PKWY	TAMPA, FL 33637
CISNEROS EDGAR O	CISNEROS LIDIA E	2049 N NATCHEZ AVE	CHICAGO, IL 60707
CITICOMMUNITIES LLC		1061 NASH DR	CELEBRATION, FL 34747
CITIGROUP MORTGAGE LOAN TRUST INC	U S BANK NATIONAL ASSOCIATION TR	8742 LUCENT BLVD, STE 300	HIGHLANDS RANCH, CO 80129
CLAFFEY LORCAN	KELLY ADRIENNE MARY	1 KILWOGAN MANOR #4401	CO KILDARE, IRELAND
CLAFFEY LORCAN		1 KILWOGAN MANOR, CELBRIDGE #4203	CO KILDARE, IRELAND
CLARKE PHILLIP L	CLARKE HELEN M	76 CROSS RD #1105	BAY ROBERTS, A0A 1G0 CANADA
CLARKE STANLEY	CLARKE ERMA PATRICIA	29 MONTROSE CRESENT, CORAL GARDENS	MONTEGO BAY, JAMAICA
CLASSE ORLANDO VACATION HOMES LLC		21200 NE 38TH AVE APT 1002	AVENTURA, FL 33180
CLAUDIA SALLES		1240 ROYCROFT AVE.	CELEBATION, FL 34747
CLAUSEN CHRIS D	CLAUSEN ARLENE A	10 BRIDGE RD #304	SETAUKET, NY 11733-3022
CLIFF MCCULLOUGH		1444 STICKLEY AVE.	CELEBRATION, FL 34747
CLOWREY JASON		36A FLAT 2 RETREAT ROAD	WESTCLIFF ON SEA ESSEX SS0 7NN, UNITED KINGDOM
CLUBWYNDHAM ACCESS VAC OWNRSHP PLAN DEC OF TRST	FIRST AMERICAN TRUST FSB TR	5 FIRST AMERICAN WAY #101	SANTA ANA, CA 92707
CLUBWYNDHAM ACCESS VAC OWNRSHP PLAN DEC OF TRST	FIRST AMERICAN TRUST FSB TR	5 FIRST AMERICAN WAY #102	SANTA ANA, CA 92707
CLUBWYNDHAM ACCESS VAC OWNRSHP PLAN DEC OF TRST	FIRST AMERICAN TRUST FSB TR	5 FIRST AMERICAN WAY #103	SANTA ANA, CA 92707
CLUBWYNDHAM ACCESS VAC OWNRSHP PLAN DEC OF TRST	FIRST AMERICAN TRUST FSB TR	5 FIRST AMERICAN WAY #104	SANTA ANA, CA 92707
CLUBWYNDHAM ACCESS VAC OWNRSHP PLAN DEC OF TRST	FIRST AMERICAN TRUST FSB TR	5 FIRST AMERICAN WAY #201	SANTA ANA, CA 92707
CLUBWYNDHAM ACCESS VAC OWNRSHP PLAN DEC OF TRST	FIRST AMERICAN TRUST FSB TR	5 FIRST AMERICAN WAY #202	SANTA ANA, CA 92707
CLUBWYNDHAM ACCESS VAC OWNRSHP PLAN DEC OF TRST	FIRST AMERICAN TRUST FSB TR	5 FIRST AMERICAN WAY #203	SANTA ANA, CA 92707
CLUBWYNDHAM ACCESS VAC OWNRSHP PLAN DEC OF TRST	FIRST AMERICAN TRUST FSB TR	5 FIRST AMERICAN WAY #204	SANTA ANA, CA 92707
CLUBWYNDHAM ACCESS VAC OWNRSHP PLAN DEC OF TRST	FIRST AMERICAN TRUST FSB TR	5 FIRST AMERICAN WAY #301	SANTA ANA, CA 92707
CLUBWYNDHAM ACCESS VAC OWNRSHP PLAN DEC OF TRST	FIRST AMERICAN TRUST FSB TR	5 FIRST AMERICAN WAY #302	SANTA ANA, CA 92707
CLUBWYNDHAM ACCESS VAC OWNRSHP PLAN DEC OF TRST	FIRST AMERICAN TRUST FSB TR	5 FIRST AMERICAN WAY #303	SANTA ANA, CA 92707
CLUBWYNDHAM ACCESS VAC OWNRSHP PLAN DEC OF TRST	FIRST AMERICAN TRUST FSB TR	5 FIRST AMERICAN WAY #304	SANTA ANA, CA 92707
CLUBWYNDHAM ACCESS VAC OWNRSHP PLAN DEC OF TRST	FIRST AMERICAN TRUST FSB TR	5 FIRST AMERICAN WAY #401	SANTA ANA, CA 92707
CLUBWYNDHAM ACCESS VAC OWNRSHP PLAN DEC OF TRST	FIRST AMERICAN TRUST FSB TR	5 FIRST AMERICAN WAY #402	SANTA ANA, CA 92707
COBB KENNETH J	COBB KRISTA A	10 TECHNOLOGY DR UNIT 1	EAST SETAUKET, NY 11733
COLANTA ROMEL T	COLANTA WENILDA	8297 CHAMPIONSGATE BLVD # 385 #201	CHAMPIONSGATE, FL 33896
COLLEEN HAGERTY		634 BENT OAK LOOP	DAVENPORT, FL 33837
COLLINS KIERAN		288 NORTH CIRCULAR ROAD #8305	DUBLIN, 7 IRELAND
COLLINS KIERAN PATRICK		288 NORTH CIRCULAR ROAD #8304	DUBLIN, 7 IRELAND
CONWAY ROBERT JOHN		PRIMAVERA VILLAGE STREET	GOODWIRTH CLATFORD HAMPSHIRE SP11 7QX, UNITED KINGDOM
CORAL & CORAL LLC		7901 KINGSPOINTE PARKWAY STE 17	ORLANDO, FL 32819
CORNITH FAMILY LAND TRUST	CFL LAND TRUSEE LLC TR	479 MONTGOMERY PL	ALTAMONTE SPRINGS, FL 32714
CORREA CARLOS ALBERTO	VALLECILLA LILIANA	2066 QUAILROOST DR #304	WESTON, FL 33327
CORTES CARLOS R		PO BOX 580308	KISSIMMEE, FL 34758
COSGROVE TIMOTHY III		14045 HAMPSHHIRE BAY CIR #102	WINTER GARDEN, FL 34787-5900
COSME MINERVA SANTIAGO	LAUREANO VICENTE	8010 TUSCANY WAY 3101 #3101	CHAMPIONSGATE, FL 33896

COSMIOS DIMITRI	COSMIOS YESSYKA	11195 MILLPOND GREENS DR #201	BOYNTON BEACH, FL 33473
COVELLI FLORIDA PROPERTIES INC		3900 EAST MARKET ST	WARREN, OH 44484
CROSBIE CHRISTOPHER	CROSBIE DANITA	PO BOX 1317 #4205	BAY ROBERTS, A0A 1G0 CANADA
CROSSAN COLM	CROSSAN FIONA BLACK	77 BARTOW DRIVE, RATHFARNHAM #8205	DUBLIN, 14 IRELAND
CROSSLAND JASON	CROSSLAND LINDSAY	7509 MOURNING DOVE CIR 301 #301	REUNION, FL 34747
CUI HAI SCOTT		1 HOODVIEW CRT	MARKHAM, L3R 0A6 CANADA
CULLEN STEPHEN B	CULLEN JULIE A	11 MUIRFIELD CLOSE, HEYWOOD	MANCHESTER, OL10 2DS U K
CULSHAW STEPHEN	CULSHAW HELEN	2 THATCHERS VIEW CUES LANE, BISHOPSTONE SWINDON	WILSHIRE, SN68PL U K
CURRAN GERALD		BALLYCREEN RING, DUNGARVAN CO #2401	WATERFORD, IRELAND
CURRENT RESIDENT		102 HAZELNUT CT	DAVENPORT, FL 33896
CURRENT RESIDENT		106 MOCKINGBIRD RD	DAVENPORT, FL 33837
CURRENT RESIDENT		108 HAWTHORNE WAY	DAVENPORT, FL 33896
CURRENT RESIDENT		108 SHADY OAK LOOP	DAVENPORT, FL 33896
CURRENT RESIDENT		112 HAWTHORNE WAY	DAVENPORT, FL 33896
CURRENT RESIDENT		113 HAWTHORNE WAY	DAVENPORT, FL 33896
CURRENT RESIDENT		116 OAK PROMENADE CT	DAVENPORT, FL 33896
CURRENT RESIDENT		117 HAWTHORNE WAY	DAVENPORT, FL 33896
CURRENT RESIDENT		119 SHADY OAK LOOP	DAVENPORT, FL 33837
CURRENT RESIDENT		120 HAWTHORNE WAY	DAVENPORT, FL 33896
CURRENT RESIDENT		120 WHIRLAWAY DR	DAVENPORT, FL 33837
CURRENT RESIDENT		121 HAWTHORNE WAY	DAVENPORT, FL 33896
CURRENT RESIDENT		121 WHIRLAWAY DR	DAVENPORT, FL 33837
CURRENT RESIDENT		1222 THOUSAND OAKS BLVD	DAVENPORT, FL 33896
CURRENT RESIDENT		124 HAWTHORNE WAY	DAVENPORT, FL 33896
CURRENT RESIDENT		124 WHIRLAWAY DR	DAVENPORT, FL 33837
CURRENT RESIDENT		125 WHIRLAWAY DR	DAVENPORT, FL 33837
CURRENT RESIDENT		127 OAK PROMENADE CT	DAVENPORT, FL 33896
CURRENT RESIDENT		128 HAWTHORNE WAY	DAVENPORT, FL 33896
CURRENT RESIDENT		128 WHIRLAWAY DR	DAVENPORT, FL 33837
CURRENT RESIDENT		129 WHIRLAWAY DR	DAVENPORT, FL 33837
CURRENT RESIDENT		1304 THOUSAND OAKS BLVD	DAVENPORT, FL 33896
CURRENT RESIDENT		1314 THOUSAND OAKS BLVD	DAVENPORT, FL 33896
CURRENT RESIDENT		132 HAWTHORNE WAY	DAVENPORT, FL 33896
CURRENT RESIDENT		1344 THOUSAND OAKS BLVD	DAVENPORT, FL 33896
CURRENT RESIDENT		1354 THOUSAND OAKS BLVD	DAVENPORT, FL 33896
CURRENT RESIDENT		136 HAWTHORNE WAY	DAVENPORT, FL 33896
CURRENT RESIDENT		136 MOCKINGBIRD RD	DAVENPORT, FL 33837
CURRENT RESIDENT		136 WHIRLAWAY DR	DAVENPORT, FL 33837
CURRENT RESIDENT		137 OAK PROMENADE CT	DAVENPORT, FL 33896
CURRENT RESIDENT		138 SHADY OAK LOOP	DAVENPORT, FL 33896
CURRENT RESIDENT		142 HAZELNUT CT	DAVENPORT, FL 33896
CURRENT RESIDENT		144 HAWTHORNE WAY	DAVENPORT, FL 33896
CURRENT RESIDENT		148 WHIRLAWAY DR	DAVENPORT, FL 33837
CURRENT RESIDENT		152 HUMMINGBIRD PASS	DAVENPORT, FL 33837
CURRENT RESIDENT		152 WHIRLAWAY DR	DAVENPORT, FL 33837
CURRENT RESIDENT		156 WHIRLAWAY DR	DAVENPORT, FL 33837
CURRENT RESIDENT		158 SHADY OAK LOOP	DAVENPORT, FL 33896
CURRENT RESIDENT		159 SHADY OAK LOOP	DAVENPORT, FL 33896
CURRENT RESIDENT		160 WHIRLAWAY DR	DAVENPORT, FL 33837
CURRENT RESIDENT		164 WHIRLAWAY DR	DAVENPORT, FL 33837
CURRENT RESIDENT		168 WHIRLAWAY DR	DAVENPORT, FL 33837
CURRENT RESIDENT		172 WHIRLAWAY DR	DAVENPORT, FL 33837
CURRENT RESIDENT		175 ROBIN RD	DAVENPORT, FL 33837
CURRENT RESIDENT		176 WHIRLAWAY DR	DAVENPORT, FL 33837
CURRENT RESIDENT		180 WHIRLAWAY DR	DAVENPORT, FL 33837
CURRENT RESIDENT		184 WHIRLAWAY DR	DAVENPORT, FL 33837
CURRENT RESIDENT		188 WHIRLAWAY DR	DAVENPORT, FL 33837
CURRENT RESIDENT		192 WHIRLAWAY DR	DAVENPORT, FL 33837
CURRENT RESIDENT		194 ROBIN RD	DAVENPORT, FL 33837
CURRENT RESIDENT		195 ROBIN RD	DAVENPORT, FL 33837
CURRENT RESIDENT		196 WHIRLAWAY DR	DAVENPORT, FL 33837
CURRENT RESIDENT		200 WHIRLAWAY DR	DAVENPORT, FL 33837
CURRENT RESIDENT		202 LAKE SHORE PKWY	DAVENPORT, FL 33896
CURRENT RESIDENT		203 CARDINAL CT	DAVENPORT, FL 33837
CURRENT RESIDENT		204 WHIRLAWAY DR	DAVENPORT, FL 33837
CURRENT RESIDENT		205 HUMMINGBIRD PASS	DAVENPORT, FL 33837
CURRENT RESIDENT		208 WHIRLAWAY DR	DAVENPORT, FL 33837
CURRENT RESIDENT		211 SHADY OAK LOOP	DAVENPORT, FL 33837
CURRENT RESIDENT		212 LAKE SHORE PKWY	DAVENPORT, FL 33896
CURRENT RESIDENT		212 WHIRLAWAY DR	DAVENPORT, FL 33837
CURRENT RESIDENT		213 CARDINAL CT	DAVENPORT, FL 33837
CURRENT RESIDENT		213 LAKE SHORE PKWY	DAVENPORT, FL 33896
CURRENT RESIDENT		216 WHIRLAWAY DR	DAVENPORT, FL 33837
CURRENT RESIDENT		220 WHIRLAWAY DR	DAVENPORT, FL 33837
CURRENT RESIDENT		221 SHADY OAK LOOP	DAVENPORT, FL 33896
CURRENT RESIDENT		223 LAKE SHORE PKWY	DAVENPORT, FL 33896
CURRENT RESIDENT		223 WHIRLAWAY DR	DAVENPORT, FL 33837
CURRENT RESIDENT		224 ARBOR LAKES DR	DAVENPORT, FL 33896
CURRENT RESIDENT		227 WHIRLAWAY DR	DAVENPORT, FL 33837
CURRENT RESIDENT		228 ARBOR LAKES DR	DAVENPORT, FL 33896

CURRENT RESIDENT	228 WHIRLAWAY DR	DAVENPORT, FL 33837
CURRENT RESIDENT	229 ARBOR LAKES DR	DAVENPORT, FL 33896
CURRENT RESIDENT	229 TANGLEWOOD DR	DAVENPORT, FL 33896
CURRENT RESIDENT	231 WHIRLAWAY DR	DAVENPORT, FL 33837
CURRENT RESIDENT	232 ARBOR LAKES DR	DAVENPORT, FL 33896
CURRENT RESIDENT	233 ARBOR LAKES DR	DAVENPORT, FL 33896
CURRENT RESIDENT	233 TANGLEWOOD DR	DAVENPORT, FL 33896
CURRENT RESIDENT	235 HUMMINGBIRD PASS	DAVENPORT, FL 33896
CURRENT RESIDENT	236 ARBOR LAKES DR	DAVENPORT, FL 33896
CURRENT RESIDENT	236 TANGLEWOOD DR	DAVENPORT, FL 33896
CURRENT RESIDENT	236 WHIRLAWAY DR	DAVENPORT, FL 33837
CURRENT RESIDENT	239 WHIRLAWAY DR	DAVENPORT, FL 33837
CURRENT RESIDENT	240 ARBOR LAKES DR	DAVENPORT, FL 33896
CURRENT RESIDENT	240 TANGLEWOOD DR	DAVENPORT, FL 33896
CURRENT RESIDENT	240 WHIRLAWAY DR	DAVENPORT, FL 33837
CURRENT RESIDENT	241 ARBOR LAKES DR	DAVENPORT, FL 33896
CURRENT RESIDENT	244 ARBOR LAKES DR	DAVENPORT, FL 33896
CURRENT RESIDENT	244 TANGLEWOOD DR	DAVENPORT, FL 33896
CURRENT RESIDENT	244 WHIRLAWAY DR	DAVENPORT, FL 33837
CURRENT RESIDENT	245 HUMMINGBIRD PASS	DAVENPORT, FL 33837
CURRENT RESIDENT	247 ROBIN RD	DAVENPORT, FL 33837
CURRENT RESIDENT	247 WHIRLAWAY DR	DAVENPORT, FL 33837
CURRENT RESIDENT	248 ARBOR LAKES DR	DAVENPORT, FL 33896
CURRENT RESIDENT	248 TANGLEWOOD DR	DAVENPORT, FL 33896
CURRENT RESIDENT	248 WHIRLAWAY DR	DAVENPORT, FL 33837
CURRENT RESIDENT	252 ARBOR LAKES DR	DAVENPORT, FL 33896
CURRENT RESIDENT	252 TANGLEWOOD DR	DAVENPORT, FL 33896
CURRENT RESIDENT	253 ARBOR LAKES DR	DAVENPORT, FL 33896
CURRENT RESIDENT	256 ARBOR LAKES DR	DAVENPORT, FL 33896
CURRENT RESIDENT	256 TANGLEWOOD DR	DAVENPORT, FL 33896
CURRENT RESIDENT	257 ROBIN RD	DAVENPORT, FL 33837
CURRENT RESIDENT	260 ARBOR LAKES DR	DAVENPORT, FL 33896
CURRENT RESIDENT	260 TANGLEWOOD DR	DAVENPORT, FL 33896
CURRENT RESIDENT	264 ARBOR LAKES DR	DAVENPORT, FL 33896
CURRENT RESIDENT	265 ARBOR LAKES DR	DAVENPORT, FL 33896
CURRENT RESIDENT	268 ARBOR LAKES DR	DAVENPORT, FL 33896
CURRENT RESIDENT	268 TANGLEWOOD DR	DAVENPORT, FL 33896
CURRENT RESIDENT	269 ARBOR LAKES DR	DAVENPORT, FL 33896
CURRENT RESIDENT	272 ARBOR LAKES DR	DAVENPORT, FL 33896
CURRENT RESIDENT	272 TANGLEWOOD DR	DAVENPORT, FL 33896
CURRENT RESIDENT	273 ARBOR LAKES DR	DAVENPORT, FL 33896
CURRENT RESIDENT	275 TANGLEWOOD DR	DAVENPORT, FL 33896
CURRENT RESIDENT	276 ARBOR LAKES DR	DAVENPORT, FL 33896
CURRENT RESIDENT	276 TANGLEWOOD DR	DAVENPORT, FL 33896
CURRENT RESIDENT	280 ARBOR LAKES DR	DAVENPORT, FL 33896
CURRENT RESIDENT	280 TANGLEWOOD DR	DAVENPORT, FL 33896
CURRENT RESIDENT	284 ARBOR LAKES DR	DAVENPORT, FL 33896
CURRENT RESIDENT	284 TANGLEWOOD DR	DAVENPORT, FL 33896
CURRENT RESIDENT	288 ARBOR LAKES DR	DAVENPORT, FL 33896
CURRENT RESIDENT	288 TANGLEWOOD DR	DAVENPORT, FL 33896
CURRENT RESIDENT	292 ARBOR LAKES DR	DAVENPORT, FL 33896
CURRENT RESIDENT	296 ARBOR LAKES DR	DAVENPORT, FL 33896
CURRENT RESIDENT	296 TANGLEWOOD DR	DAVENPORT, FL 33896
CURRENT RESIDENT	300 ARBOR LAKES DR	DAVENPORT, FL 33896
CURRENT RESIDENT	300 TANGLEWOOD DR	DAVENPORT, FL 33896
CURRENT RESIDENT	303 BRIAR PATCH LOOP	DAVENPORT, FL 33896
CURRENT RESIDENT	304 ARBOR LAKES DR	DAVENPORT, FL 33896
CURRENT RESIDENT	305 SUMMER SQUALL RD	DAVENPORT, FL 33837
CURRENT RESIDENT	306 BRIAR PATCH LOOP	DAVENPORT, FL 33896
CURRENT RESIDENT	308 ARBOR LAKES DR	DAVENPORT, FL 33896
CURRENT RESIDENT	308 SUMMER SQUALL RD	DAVENPORT, FL 33837
CURRENT RESIDENT	308 TANGLEWOOD DR	DAVENPORT, FL 33896
CURRENT RESIDENT	310 MOCKINGBIRD RD	DAVENPORT, FL 33837
CURRENT RESIDENT	312 ARBOR LAKES DR	DAVENPORT, FL 33896
CURRENT RESIDENT	312 SHADY OAK LOOP	DAVENPORT, FL 33896
CURRENT RESIDENT	312 SUMMER SQUALL RD	DAVENPORT, FL 33837
CURRENT RESIDENT	312 TANGLEWOOD DR	DAVENPORT, FL 33896
CURRENT RESIDENT	313 SHADY OAK LOOP	DAVENPORT, FL 33896
CURRENT RESIDENT	315 ARBOR LAKES DR	DAVENPORT, FL 33896
CURRENT RESIDENT	316 SUMMER SQUALL RD	DAVENPORT, FL 33837
CURRENT RESIDENT	317 SUMMER SQUALL RD	DAVENPORT, FL 33837
CURRENT RESIDENT	318 ROBIN RD	DAVENPORT, FL 33837
CURRENT RESIDENT	319 ARBOR LAKES DR	DAVENPORT, FL 33896
CURRENT RESIDENT	320 SUMMER SQUALL RD	DAVENPORT, FL 33837
CURRENT RESIDENT	321 SUMMER SQUALL RD	DAVENPORT, FL 33837
CURRENT RESIDENT	322 BRIAR PATCH LOOP	DAVENPORT, FL 33896
CURRENT RESIDENT	322 SHADY OAK LOOP	DAVENPORT, FL 33896
CURRENT RESIDENT	324 ARBOR LAKES DR	DAVENPORT, FL 33896
CURRENT RESIDENT	324 SUMMER SQUALL RD	DAVENPORT, FL 33837
CURRENT RESIDENT	328 ARBOR LAKES DR	DAVENPORT, FL 33896

CURRENT RESIDENT	328 SUMMER SQUALL RD	DAVENPORT, FL 33837
CURRENT RESIDENT	329 SUMMER SQUALL RD	DAVENPORT, FL 33837
CURRENT RESIDENT	330 MOCKINGBIRD RD	DAVENPORT, FL 33837
CURRENT RESIDENT	331 ARBOR LAKES DR	DAVENPORT, FL 33896
CURRENT RESIDENT	332 ARBOR LAKES DR	DAVENPORT, FL 33896
CURRENT RESIDENT	332 SHADY OAK LOOP	DAVENPORT, FL 33896
CURRENT RESIDENT	332 SUMMER SQUALL RD	DAVENPORT, FL 33837
CURRENT RESIDENT	333 SUMMER SQUALL RD	DAVENPORT, FL 33837
CURRENT RESIDENT	335 ARBOR LAKES DR	DAVENPORT, FL 33896
CURRENT RESIDENT	336 ARBOR LAKES DR	DAVENPORT, FL 33896
CURRENT RESIDENT	338 BRIAR PATCH LOOP	DAVENPORT, FL 33896
CURRENT RESIDENT	339 ROBIN RD	DAVENPORT, FL 33837
CURRENT RESIDENT	340 ARBOR LAKES DR	DAVENPORT, FL 33896
CURRENT RESIDENT	340 MOCKINGBIRD RD	DAVENPORT, FL 33837
CURRENT RESIDENT	341 MOCKINGBIRD RD	DAVENPORT, FL 33837
CURRENT RESIDENT	341 SUMMER SQUALL RD	DAVENPORT, FL 33837
CURRENT RESIDENT	342 SHADY OAK LOOP	DAVENPORT, FL 33896
CURRENT RESIDENT	343 SHADY OAK LOOP	DAVENPORT, FL 33896
CURRENT RESIDENT	344 LAKE SHORE PKWY	DAVENPORT, FL 33896
CURRENT RESIDENT	345 SUMMER SQUALL RD	DAVENPORT, FL 33837
CURRENT RESIDENT	349 SUMMER SQUALL RD	DAVENPORT, FL 33837
CURRENT RESIDENT	352 SHADY OAK LOOP	DAVENPORT, FL 33896
CURRENT RESIDENT	353 SHADY OAK LOOP	DAVENPORT, FL 33896
CURRENT RESIDENT	354 BRIAR PATCH LOOP	DAVENPORT, FL 33896
CURRENT RESIDENT	358 ROBIN RD	DAVENPORT, FL 33837
CURRENT RESIDENT	360 MOCKINGBIRD RD	DAVENPORT, FL 33837
CURRENT RESIDENT	362 SHADY OAK LOOP	DAVENPORT, FL 33896
CURRENT RESIDENT	381 MOCKINGBIRD RD	DAVENPORT, FL 33896
CURRENT RESIDENT	383 SHADY OAK LOOP	DAVENPORT, FL 33896
CURRENT RESIDENT	408 SEATTLE SLEW DR	DAVENPORT, FL 33837
CURRENT RESIDENT	409 SEATTLE SLEW DR	DAVENPORT, FL 33837
CURRENT RESIDENT	412 SEATTLE SLEW DR	DAVENPORT, FL 33837
CURRENT RESIDENT	413 BRIAR PATCH LOOP	DAVENPORT, FL 33896
CURRENT RESIDENT	413 SEATTLE SLEW DR	DAVENPORT, FL 33837
CURRENT RESIDENT	416 SEATTLE SLEW DR	DAVENPORT, FL 33837
CURRENT RESIDENT	420 SEATTLE SLEW DR	DAVENPORT, FL 33837
CURRENT RESIDENT	421 SEATTLE SLEW DR	DAVENPORT, FL 33837
CURRENT RESIDENT	424 SEATTLE SLEW DR	DAVENPORT, FL 33837
CURRENT RESIDENT	425 SEATTLE SLEW DR	DAVENPORT, FL 33837
CURRENT RESIDENT	427 LAKE SHORE PKWY	DAVENPORT, FL 33896
CURRENT RESIDENT	428 SEATTLE SLEW DR	DAVENPORT, FL 33837
CURRENT RESIDENT	429 SEATTLE SLEW DR	DAVENPORT, FL 33837
CURRENT RESIDENT	430 ROBIN RD	DAVENPORT, FL 33837
CURRENT RESIDENT	431 ROBIN RD	DAVENPORT, FL 33837
CURRENT RESIDENT	432 SEATTLE SLEW DR	DAVENPORT, FL 33837
CURRENT RESIDENT	436 SEATTLE SLEW DR	DAVENPORT, FL 33837
CURRENT RESIDENT	440 SEATTLE SLEW DR	DAVENPORT, FL 33837
CURRENT RESIDENT	441 ROBIN RD	DAVENPORT, FL 33837
CURRENT RESIDENT	444 SEATTLE SLEW DR	DAVENPORT, FL 33837
CURRENT RESIDENT	448 SEATTLE SLEW DR	DAVENPORT, FL 33837
CURRENT RESIDENT	503 ROBIN RD	DAVENPORT, FL 33837
CURRENT RESIDENT	529 RESERVE DR	DAVENPORT, FL 33837
CURRENT RESIDENT	6347 LAKE WILSON RD	DAVENPORT, FL 33896
CURRENT RESIDENT	7129 OLD LAKE WILSON RD	DAVENPORT, FL 33896
CURRENT RESIDENT	100 CARDINAL CT	DAVENPORT, FL 33837
CURRENT RESIDENT	100 KENBROOK WAY	DAVENPORT, FL 33896
CURRENT RESIDENT	100 RESERVE DR	DAVENPORT, FL 33837
CURRENT RESIDENT	1001 COATBRIDGE DR	KISSIMMEE, FL 34758
CURRENT RESIDENT	1002 COATBRIDGE DR	KISSIMMEE, FL 34758
CURRENT RESIDENT	1003 COATBRIDGE DR	KISSIMMEE, FL 34758
CURRENT RESIDENT	1004 COATBRIDGE DR	KISSIMMEE, FL 34758
CURRENT RESIDENT	1005 COATBRIDGE DR	KISSIMMEE, FL 34758
CURRENT RESIDENT	1008 COATBRIDGE DR	KISSIMMEE, FL 34758
CURRENT RESIDENT	1010 COATBRIDGE DR	KISSIMMEE, FL 34758
CURRENT RESIDENT	1011 COATBRIDGE DR	KISSIMMEE, FL 34758
CURRENT RESIDENT	1015 COATBRIDGE DR	KISSIMMEE, FL 34758
CURRENT RESIDENT	102 HUMMINGBIRD PASS	DAVENPORT, FL 33837
CURRENT RESIDENT	1021 COATBRIDGE DR	KISSIMMEE, FL 34758
CURRENT RESIDENT	1023 COATBRIDGE DR	KISSIMMEE, FL 34758
CURRENT RESIDENT	1024 COATBRIDGE DR	KISSIMMEE, FL 34758
CURRENT RESIDENT	1025 COATBRIDGE DR	KISSIMMEE, FL 34758
CURRENT RESIDENT	1027 COATBRIDGE DR	KISSIMMEE, FL 34758
CURRENT RESIDENT	1028 COATBRIDGE DR	KISSIMMEE, FL 34758
CURRENT RESIDENT	1029 COATBRIDGE DR	KISSIMMEE, FL 34758
CURRENT RESIDENT	103 HUMMINGBIRD PASS	DAVENPORT, FL 33837
CURRENT RESIDENT	1030 COATBRIDGE DR	KISSIMMEE, FL 34758
CURRENT RESIDENT	1031 COATBRIDGE DR	KISSIMMEE, FL 34758
CURRENT RESIDENT	1033 COATBRIDGE DR	KISSIMMEE, FL 34758
CURRENT RESIDENT	1034 COATBRIDGE DR	KISSIMMEE, FL 34758
CURRENT RESIDENT	1035 COATBRIDGE DR	KISSIMMEE, FL 34758

CURRENT RESIDENT	104 HAWTHORNE WAY	DAVENPORT, FL 33896
CURRENT RESIDENT	104 ROBIN RD	DAVENPORT, FL 33837
CURRENT RESIDENT	104 WHIRLAWAY DR	DAVENPORT, FL 33837
CURRENT RESIDENT	105 ROBIN RD	DAVENPORT, FL 33837
CURRENT RESIDENT	108 LAKE SHORE PKWY	DAVENPORT, FL 33896
CURRENT RESIDENT	108 WHIRLAWAY DR	DAVENPORT, FL 33837
CURRENT RESIDENT	109 HAWTHORNE WAY	DAVENPORT, FL 33896
CURRENT RESIDENT	109 SHADY OAK LOOP	DAVENPORT, FL 33896
CURRENT RESIDENT	110 CARDINAL CT	DAVENPORT, FL 33837
CURRENT RESIDENT	1101 CHESTERFIELD CT	KISSIMMEE, FL 34758
CURRENT RESIDENT	1101 WATSON CT	KISSIMMEE, FL 34747
CURRENT RESIDENT	1102 CHESTERFIELD CT	KISSIMMEE, FL 34758
CURRENT RESIDENT	1103 WATSON CT	KISSIMMEE, FL 34747
CURRENT RESIDENT	1104 CHESTERFIELD CT	KISSIMMEE, FL 34758
CURRENT RESIDENT	1105 WATSON CT	KISSIMMEE, FL 34747
CURRENT RESIDENT	1106 WATSON CT	KISSIMMEE, FL 34747
CURRENT RESIDENT	1107 CHESTERFIELD CT	KISSIMMEE, FL 34758
CURRENT RESIDENT	1108 WATSON CT	KISSIMMEE, FL 34747
CURRENT RESIDENT	1109 CHESTERFIELD CT	KISSIMMEE, FL 34758
CURRENT RESIDENT	1109 WATSON CT	KISSIMMEE, FL 34747
CURRENT RESIDENT	1110 CHESTERFIELD CT	KISSIMMEE, FL 34758
CURRENT RESIDENT	1110 WATSON CT	KISSIMMEE, FL 34747
CURRENT RESIDENT	1112 CHESTERFIELD CT	KISSIMMEE, FL 34758
CURRENT RESIDENT	1112 WATSON CT	KISSIMMEE, FL 34747
CURRENT RESIDENT	1114 WATSON CT	KISSIMMEE, FL 34747
CURRENT RESIDENT	1115 CHESTERFIELD CT	KISSIMMEE, FL 34758
CURRENT RESIDENT	1115 WATSON CT	KISSIMMEE, FL 34747
CURRENT RESIDENT	1116 CHESTERFIELD CT	KISSIMMEE, FL 34758
CURRENT RESIDENT	1117 CHESTERFIELD CT	KISSIMMEE, FL 34758
CURRENT RESIDENT	1117 WATSON CT	KISSIMMEE, FL 34747
CURRENT RESIDENT	1118 CHESTERFIELD CT	KISSIMMEE, FL 34758
CURRENT RESIDENT	112 HAZELNUT CT	DAVENPORT, FL 33896
CURRENT RESIDENT	112 HUMMINGBIRD PASS	DAVENPORT, FL 33837
CURRENT RESIDENT	112 WHIRLAWAY DR	DAVENPORT, FL 33837
CURRENT RESIDENT	1120 WATSON CT	KISSIMMEE, FL 34747
CURRENT RESIDENT	1122 CHESTERFIELD CT	KISSIMMEE, FL 34758
CURRENT RESIDENT	1124 CHESTERFIELD CT	KISSIMMEE, FL 34758
CURRENT RESIDENT	1124 WATSON CT	KISSIMMEE, FL 34747
CURRENT RESIDENT	1128 WATSON CT	KISSIMMEE, FL 34747
CURRENT RESIDENT	113 HUMMINGBIRD PASS	DAVENPORT, FL 33837
CURRENT RESIDENT	1130 CHESTERFIELD CT	KISSIMMEE, FL 34758
CURRENT RESIDENT	1132 CHESTERFIELD CT	KISSIMMEE, FL 34758
CURRENT RESIDENT	1134 CHESTERFIELD CT	KISSIMMEE, FL 34758
CURRENT RESIDENT	1136 CHESTERFIELD CT	KISSIMMEE, FL 34758
CURRENT RESIDENT	1137 CHESTERFIELD CT	KISSIMMEE, FL 34758
CURRENT RESIDENT	1138 CHESTERFIELD CT	KISSIMMEE, FL 34758
CURRENT RESIDENT	1139 CHESTERFIELD CT	KISSIMMEE, FL 34758
CURRENT RESIDENT	1140 CHESTERFIELD CT	KISSIMMEE, FL 34758
CURRENT RESIDENT	1141 CHESTERFIELD CT	KISSIMMEE, FL 34758
CURRENT RESIDENT	1142 CHESTERFIELD CT	KISSIMMEE, FL 34758
CURRENT RESIDENT	1143 CHESTERFIELD CT	KISSIMMEE, FL 34758
CURRENT RESIDENT	1144 CHESTERFIELD CT	KISSIMMEE, FL 34758
CURRENT RESIDENT	1145 CHESTERFIELD CT	KISSIMMEE, FL 34758
CURRENT RESIDENT	1146 CHESTERFIELD CT	KISSIMMEE, FL 34758
CURRENT RESIDENT	115 ROBIN RD	DAVENPORT, FL 33837
CURRENT RESIDENT	116 HAWTHORNE WAY	DAVENPORT, FL 33896
CURRENT RESIDENT	116 MOCKINGBIRD RD	DAVENPORT, FL 33837
CURRENT RESIDENT	116 WHIRLAWAY DR	DAVENPORT, FL 33837
CURRENT RESIDENT	117 OAK PROMENADE CT	DAVENPORT, FL 33896
CURRENT RESIDENT	118 LAKE SHORE PKWY	DAVENPORT, FL 33896
CURRENT RESIDENT	118 SHADY OAK LOOP	DAVENPORT, FL 33896
CURRENT RESIDENT	1180 RESERVE PL	DAVENPORT, FL 33896
CURRENT RESIDENT	1190 RESERVE PL	DAVENPORT, FL 33896
CURRENT RESIDENT	1200 SULLIVAN RD	DAVENPORT, FL 33896
CURRENT RESIDENT	121 CARDINAL CT	DAVENPORT, FL 33837
CURRENT RESIDENT	1212 THOUSAND OAKS BLVD	DAVENPORT, FL 33896
CURRENT RESIDENT	1215 CYPRESS PKWY	KISSIMMEE, FL 34759
CURRENT RESIDENT	122 HAZELNUT CT	DAVENPORT, FL 33896
CURRENT RESIDENT	122 HUMMINGBIRD PASS	DAVENPORT, FL 33837
CURRENT RESIDENT	1225 SULLIVAN RD	DAVENPORT, FL 33896
CURRENT RESIDENT	123 HUMMINGBIRD PASS	DAVENPORT, FL 33837
CURRENT RESIDENT	1235 SULLIVAN RD	DAVENPORT, FL 33896
CURRENT RESIDENT	1241 KARSON KORNERS LN	DAVENPORT, FL 33896
CURRENT RESIDENT	125 ROBIN RD	DAVENPORT, FL 33837
CURRENT RESIDENT	1250 SULLIVAN RD	DAVENPORT, FL 33896
CURRENT RESIDENT	126 MOCKINGBIRD RD	DAVENPORT, FL 33837
CURRENT RESIDENT	126 OAK PROMENADE CT	DAVENPORT, FL 33896
CURRENT RESIDENT	128 LAKE SHORE PKWY	DAVENPORT, FL 33837
CURRENT RESIDENT	128 SHADY OAK LOOP	DAVENPORT, FL 33896
CURRENT RESIDENT	1291 SULLIVAN RD	DAVENPORT, FL 33896

CURRENT RESIDENT	130 OLYMPUS WAY	POINCIANA, FL 34759
CURRENT RESIDENT	1301 TUSCAN TER	DAVENPORT, FL 33896
CURRENT RESIDENT	131 CARDINAL CT	DAVENPORT, FL 33837
CURRENT RESIDENT	131 OLYMPUS WAY	POINCIANA, FL 34759
CURRENT RESIDENT	132 HAZELNUT CT	DAVENPORT, FL 33896
CURRENT RESIDENT	132 HUMMINGBIRD PASS	DAVENPORT, FL 33837
CURRENT RESIDENT	132 WHIRLAWAY DR	DAVENPORT, FL 33837
CURRENT RESIDENT	1324 THOUSAND OAKS BLVD	DAVENPORT, FL 33896
CURRENT RESIDENT	133 HUMMINGBIRD PASS	DAVENPORT, FL 33837
CURRENT RESIDENT	133 WHIRLAWAY DR	DAVENPORT, FL 33837
CURRENT RESIDENT	1334 THOUSAND OAKS BLVD	DAVENPORT, FL 33896
CURRENT RESIDENT	135 OLYMPUS WAY	KISSIMMEE, FL 34759
CURRENT RESIDENT	135 ROBIN RD	DAVENPORT, FL 33837
CURRENT RESIDENT	1351 TUSCAN TER	DAVENPORT, FL 33896
CURRENT RESIDENT	1361 TUSCAN TER	DAVENPORT, FL 33896
CURRENT RESIDENT	137 MOCKINGBIRD RD	DAVENPORT, FL 33837
CURRENT RESIDENT	1370 TUSCANA LN	DAVENPORT, FL 33896
CURRENT RESIDENT	1371 TUSCAN TER	DAVENPORT, FL 33896
CURRENT RESIDENT	1375 TUSCANA LN	DAVENPORT, FL 33896
CURRENT RESIDENT	138 LAKE SHORE PKWY	DAVENPORT, FL 33896
CURRENT RESIDENT	138 OLYMPUS WAY	KISSIMMEE, FL 34759
CURRENT RESIDENT	139 OLYMPUS WAY	KISSIMMEE, FL 34759
CURRENT RESIDENT	139 SHADY OAK LOOP	DAVENPORT, FL 33896
CURRENT RESIDENT	1395 TUSCANA LN	DAVENPORT, FL 33896
CURRENT RESIDENT	140 BURMA ST	KISSIMMEE, FL 34747
CURRENT RESIDENT	140 HAWTHORNE WAY	DAVENPORT, FL 33896
CURRENT RESIDENT	140 WHIRLAWAY DR	DAVENPORT, FL 33837
CURRENT RESIDENT	1406 THOUSAND OAKS BLVD	DAVENPORT, FL 33896
CURRENT RESIDENT	141 BURMA ST	KISSIMMEE, FL 34747
CURRENT RESIDENT	1416 THOUSAND OAKS BLVD	DAVENPORT, FL 33896
CURRENT RESIDENT	142 OLYMPUS WAY	KISSIMMEE, FL 34759
CURRENT RESIDENT	1426 THOUSAND OAKS BLVD	DAVENPORT, FL 33896
CURRENT RESIDENT	143 HUMMINGBIRD PASS	DAVENPORT, FL 33837
CURRENT RESIDENT	143 OLYMPUS WAY	KISSIMMEE, FL 34759
CURRENT RESIDENT	144 ROBIN RD	DAVENPORT, FL 33837
CURRENT RESIDENT	144 WHIRLAWAY DR	DAVENPORT, FL 33837
CURRENT RESIDENT	145 ROBIN RD	DAVENPORT, FL 33837
CURRENT RESIDENT	1456 THOUSAND OAKS BLVD	DAVENPORT, FL 33836
CURRENT RESIDENT	146 MOCKINGBIRD RD	DAVENPORT, FL 33837
CURRENT RESIDENT	147 MOCKINGBIRD RD	DAVENPORT, FL 33837
CURRENT RESIDENT	147 OLYMPUS WAY	KISSIMMEE, FL 34759
CURRENT RESIDENT	148 OLYMPUS WAY	KISSIMMEE, FL 34759
CURRENT RESIDENT	148 SHADY OAK LOOP	DAVENPORT, FL 33896
CURRENT RESIDENT	149 SHADY OAK LOOP	DAVENPORT, FL 33896
CURRENT RESIDENT	150 BURMA ST	KISSIMMEE, FL 34747
CURRENT RESIDENT	1501 CHAMPIONS GATE WEST BLVD	DAVENPORT, FL 33896
CURRENT RESIDENT	1501 NORTHERN HARRIER WAY	KISSIMMEE, FL 34747
CURRENT RESIDENT	151 BURMA ST	KISSIMMEE, FL 34747
CURRENT RESIDENT	151 OLYMPUS WAY	KISSIMMEE, FL 34759
CURRENT RESIDENT	153 HUMMINGBIRD PASS	DAVENPORT, FL 33837
CURRENT RESIDENT	154 OLYMPUS WAY	KISSIMMEE, FL 34759
CURRENT RESIDENT	154 ROBIN RD	DAVENPORT, FL 33837
CURRENT RESIDENT	155 OLYMPUS WAY	KISSIMMEE, FL 34759
CURRENT RESIDENT	155 ROBIN RD	DAVENPORT, FL 33837
CURRENT RESIDENT	1575 BERWICK DR	DAVENPORT, FL 33896
CURRENT RESIDENT	1581 BERWICK DR	DAVENPORT, FL 33896
CURRENT RESIDENT	1589 HERITAGE CROSSING CT	KISSIMMEE, FL 34747
CURRENT RESIDENT	159 OLYMPUS WAY	KISSIMMEE, FL 34759
CURRENT RESIDENT	1590 HERITAGE CROSSING CT	KISSIMMEE, FL 34747
CURRENT RESIDENT	1590 REUNION BLVD	KISSIMMEE, FL 34747
CURRENT RESIDENT	1591 HERITAGE CROSSING CT	KISSIMMEE, FL 34747
CURRENT RESIDENT	1592 HERITAGE CROSSING CT	KISSIMMEE, FL 34747
CURRENT RESIDENT	1593 HERITAGE CROSSING CT	KISSIMMEE, FL 34747
CURRENT RESIDENT	1594 HERITAGE CROSSING CT	KISSIMMEE, FL 34747
CURRENT RESIDENT	1595 HERITAGE CROSSING CT	KISSIMMEE, FL 34747
CURRENT RESIDENT	1596 HERITAGE CROSSING CT	KISSIMMEE, FL 34747
CURRENT RESIDENT	1597 HERITAGE CROSSING CT	KISSIMMEE, FL 34747
CURRENT RESIDENT	1598 HERITAGE CROSSING CT	KISSIMMEE, FL 34747
CURRENT RESIDENT	1599 HERITAGE CROSSING CT	KISSIMMEE, FL 34747
CURRENT RESIDENT	1600 HERITAGE CROSSING CT	KISSIMMEE, FL 34747
CURRENT RESIDENT	161 BURMA ST	KISSIMMEE, FL 34747
CURRENT RESIDENT	162 HUMMINGBIRD PASS	DAVENPORT, FL 33837
CURRENT RESIDENT	163 HUMMINGBIRD PASS	DAVENPORT, FL 33837
CURRENT RESIDENT	163 OLYMPUS WAY	KISSIMMEE, FL 34759
CURRENT RESIDENT	164 ROBIN RD	DAVENPORT, FL 33837
CURRENT RESIDENT	165 ROBIN RD	DAVENPORT, FL 33837
CURRENT RESIDENT	167 OLYMPUS WAY	KISSIMMEE, FL 34759
CURRENT RESIDENT	168 OLYMPUS WAY	KISSIMMEE, FL 34759
CURRENT RESIDENT	168 SHADY OAK LOOP	DAVENPORT, FL 33896
CURRENT RESIDENT	170 BURMA ST	KISSIMMEE, FL 34747

CURRENT RESIDENT	171 BURMA ST	KISSIMMEE, FL 34747
CURRENT RESIDENT	171 OLYMPUS WAY	KISSIMMEE, FL 34759
CURRENT RESIDENT	172 OLYMPUS WAY	KISSIMMEE, FL 34759
CURRENT RESIDENT	174 ROBIN RD	DAVENPORT, FL 33837
CURRENT RESIDENT	175 OLYMPUS WAY	KISSIMMEE, FL 34759
CURRENT RESIDENT	176 OLYMPUS WAY	KISSIMMEE, FL 34759
CURRENT RESIDENT	179 OLYMPUS WAY	KISSIMMEE, FL 34759
CURRENT RESIDENT	180 BURMA ST	KISSIMMEE, FL 34747
CURRENT RESIDENT	180 OLYMPUS WAY	KISSIMMEE, FL 34759
CURRENT RESIDENT	181 BURMA ST	KISSIMMEE, FL 34747
CURRENT RESIDENT	183 OLYMPUS WAY	KISSIMMEE, FL 34759
CURRENT RESIDENT	184 OLYMPUS WAY	KISSIMMEE, FL 34759
CURRENT RESIDENT	184 ROBIN RD	DAVENPORT, FL 33837
CURRENT RESIDENT	185 ROBIN RD	DAVENPORT, FL 33837
CURRENT RESIDENT	187 OLYMPUS WAY	KISSIMMEE, FL 34759
CURRENT RESIDENT	188 OLYMPUS WAY	KISSIMMEE, FL 34759
CURRENT RESIDENT	191 BURMA ST	KISSIMMEE, FL 34747
CURRENT RESIDENT	191 OLYMPUS WAY	KISSIMMEE, FL 34759
CURRENT RESIDENT	195 OLYMPUS WAY	KISSIMMEE, FL 34759
CURRENT RESIDENT	199 OLYMPUS WAY	KISSIMMEE, FL 34759
CURRENT RESIDENT	200 BURMA ST	KISSIMMEE, FL 34747
CURRENT RESIDENT	201 BURMA ST	KISSIMMEE, FL 34747
CURRENT RESIDENT	203 LAKE SHORE PKWY	DAVENPORT, FL 33896
CURRENT RESIDENT	203 OLYMPUS WAY	KISSIMMEE, FL 34759
CURRENT RESIDENT	205 TANGLEWOOD DR	DAVENPORT, FL 33896
CURRENT RESIDENT	207 OLYMPUS WAY	KISSIMMEE, FL 34759
CURRENT RESIDENT	207 ROBIN RD	DAVENPORT, FL 33837
CURRENT RESIDENT	209 TANGLEWOOD DR	DAVENPORT, FL 33896
CURRENT RESIDENT	210 BURMA ST	KISSIMMEE, FL 34747
CURRENT RESIDENT	210 TOWN CENTER BLVD	DAVENPORT, FL 33896
CURRENT RESIDENT	211 BURMA ST	KISSIMMEE, FL 34747
CURRENT RESIDENT	211 OLYMPUS WAY	KISSIMMEE, FL 34759
CURRENT RESIDENT	213 TANGLEWOOD DR	DAVENPORT, FL 33896
CURRENT RESIDENT	215 HUMMINGBIRD PASS	DAVENPORT, FL 33837
CURRENT RESIDENT	217 ROBIN RD	DAVENPORT, FL 33837
CURRENT RESIDENT	217 TANGLEWOOD DR	DAVENPORT, FL 33896
CURRENT RESIDENT	220 BURMA ST	KISSIMMEE, FL 34747
CURRENT RESIDENT	221 BURMA ST	KISSIMMEE, FL 34747
CURRENT RESIDENT	221 TANGLEWOOD DR	DAVENPORT, FL 33896
CURRENT RESIDENT	222 LAKE SHORE PKWY	DAVENPORT, FL 33896
CURRENT RESIDENT	223 CARDINAL CT	DAVENPORT, FL 33837
CURRENT RESIDENT	224 WHIRLAWAY DR	DAVENPORT, FL 33837
CURRENT RESIDENT	225 HUMMINGBIRD PASS	DAVENPORT, FL 33837
CURRENT RESIDENT	225 TANGLEWOOD DR	DAVENPORT, FL 33896
CURRENT RESIDENT	227 ROBIN RD	DAVENPORT, FL 33837
CURRENT RESIDENT	230 BURMA ST	KISSIMMEE, FL 34747
CURRENT RESIDENT	231 SHADY OAK LOOP	DAVENPORT, FL 33837
CURRENT RESIDENT	232 LAKE SHORE PKWY	DAVENPORT, FL 33837
CURRENT RESIDENT	232 WHIRLAWAY DR	DAVENPORT, FL 33837
CURRENT RESIDENT	233 CARDINAL CT	DAVENPORT, FL 33837
CURRENT RESIDENT	235 WHIRLAWAY DR	DAVENPORT, FL 33837
CURRENT RESIDENT	236 ROBIN RD	DAVENPORT, FL 33837
CURRENT RESIDENT	237 ARBOR LAKES DR	DAVENPORT, FL 33896
CURRENT RESIDENT	237 ROBIN RD	DAVENPORT, FL 33837
CURRENT RESIDENT	240 BURMA ST	KISSIMMEE, FL 34747
CURRENT RESIDENT	241 BURMA ST	KISSIMMEE, FL 34747
CURRENT RESIDENT	242 LAKE SHORE PKWY	DAVENPORT, FL 33837
CURRENT RESIDENT	243 WHIRLAWAY DR	DAVENPORT, FL 33837
CURRENT RESIDENT	245 ARBOR LAKES DR	DAVENPORT, FL 33896
CURRENT RESIDENT	246 ROBIN RD	DAVENPORT, FL 33837
CURRENT RESIDENT	249 ARBOR LAKES DR	DAVENPORT, FL 33896
CURRENT RESIDENT	250 BURMA ST	KISSIMMEE, FL 34747
CURRENT RESIDENT	251 WHIRLAWAY DR	DAVENPORT, FL 33837
CURRENT RESIDENT	252 WHIRLAWAY DR	DAVENPORT, FL 33837
CURRENT RESIDENT	255 HUMMINGBIRD PASS	DAVENPORT, FL 33837
CURRENT RESIDENT	255 WHIRLAWAY DR	DAVENPORT, FL 33837
CURRENT RESIDENT	256 WHIRLAWAY DR	DAVENPORT, FL 33837
CURRENT RESIDENT	257 ARBOR LAKES DR	DAVENPORT, FL 33896
CURRENT RESIDENT	259 WHIRLAWAY DR	DAVENPORT, FL 33837
CURRENT RESIDENT	260 BURMA ST	KISSIMMEE, FL 34747
CURRENT RESIDENT	260 WHIRLAWAY DR	DAVENPORT, FL 33837
CURRENT RESIDENT	261 ARBOR LAKES DR	DAVENPORT, FL 33896
CURRENT RESIDENT	261 BURMA ST	KISSIMMEE, FL 34747
CURRENT RESIDENT	264 TANGLEWOOD DR	DAVENPORT, FL 33896
CURRENT RESIDENT	270 BURMA ST	KISSIMMEE, FL 34747
CURRENT RESIDENT	271 TANGLEWOOD DR	DAVENPORT, FL 33896
CURRENT RESIDENT	280 BURMA ST	KISSIMMEE, FL 34747
CURRENT RESIDENT	281 BURMA ST	KISSIMMEE, FL 34747
CURRENT RESIDENT	284 BELLA CORTINA DR	KISSIMMEE, FL 34759
CURRENT RESIDENT	288 BELLA CORTINA DR	KISSIMMEE, FL 34759

CURRENT RESIDENT	290 BURMA ST	KISSIMMEE, FL 34747
CURRENT RESIDENT	290 FALLS DR	KISSIMMEE, FL 34747
CURRENT RESIDENT	291 BURMA ST	KISSIMMEE, FL 34747
CURRENT RESIDENT	292 BELLA CORTINA DR	KISSIMMEE, FL 34759
CURRENT RESIDENT	292 TANGLEWOOD DR	DAVENPORT, FL 33896
CURRENT RESIDENT	296 BELLA CORTINA DR	KISSIMMEE, FL 34759
CURRENT RESIDENT	300 BURMA ST	KISSIMMEE, FL 34747
CURRENT RESIDENT	300 FALLS DR	KISSIMMEE, FL 34747
CURRENT RESIDENT	301 ALDERSHOT CT	KISSIMMEE, FL 34758
CURRENT RESIDENT	301 ASHBURTON WAY	KISSIMMEE, FL 34758
CURRENT RESIDENT	301 AYLESBURY CT	KISSIMMEE, FL 34758
CURRENT RESIDENT	301 BURMA ST	KISSIMMEE, FL 34747
CURRENT RESIDENT	301 CHELMSFORD CT	KISSIMMEE, FL 34758
CURRENT RESIDENT	301 GREENWICH CT	KISSIMMEE, FL 34758
CURRENT RESIDENT	301 MARQUEE DR	KISSIMMEE, FL 34758
CURRENT RESIDENT	302 ALDERSHOT CT	KISSIMMEE, FL 34758
CURRENT RESIDENT	302 ASHBURTON WAY	KISSIMMEE, FL 34758
CURRENT RESIDENT	302 AYLESBURY CT	KISSIMMEE, FL 34758
CURRENT RESIDENT	302 BRIAR PATCH LOOP	DAVENPORT, FL 33896
CURRENT RESIDENT	302 CHELMSFORD CT	KISSIMMEE, FL 34758
CURRENT RESIDENT	302 GREENWICH CT	KISSIMMEE, FL 34758
CURRENT RESIDENT	302 MARQUEE DR	KISSIMMEE, FL 34758
CURRENT RESIDENT	303 ALDERSHOT CT	KISSIMMEE, FL 34758
CURRENT RESIDENT	303 ASHBURTON WAY	KISSIMMEE, FL 34758
CURRENT RESIDENT	303 AYLESBURY CT	KISSIMMEE, FL 34758
CURRENT RESIDENT	303 BELLA CORTINA DR	KISSIMMEE, FL 34759
CURRENT RESIDENT	303 CHELMSFORD CT	KISSIMMEE, FL 34758
CURRENT RESIDENT	303 MARQUEE DR	KISSIMMEE, FL 34758
CURRENT RESIDENT	303 SHADY OAK LOOP	DAVENPORT, FL 33837
CURRENT RESIDENT	304 ALDERSHOT CT	KISSIMMEE, FL 34758
CURRENT RESIDENT	304 ASHBURTON WAY	KISSIMMEE, FL 34758
CURRENT RESIDENT	304 AYLESBURY CT	KISSIMMEE, FL 34758
CURRENT RESIDENT	304 BELLA CORTINA DR	KISSIMMEE, FL 34759
CURRENT RESIDENT	304 CHELMSFORD CT	KISSIMMEE, FL 34758
CURRENT RESIDENT	304 LAKE SHORE PKWY	DAVENPORT, FL 33837
CURRENT RESIDENT	304 SUMMER SQUALL RD	DAVENPORT, FL 33837
CURRENT RESIDENT	304 TANGLEWOOD DR	DAVENPORT, FL 33896
CURRENT RESIDENT	305 ALDERSHOT CT	KISSIMMEE, FL 34758
CURRENT RESIDENT	305 ASHBURTON WAY	KISSIMMEE, FL 34758
CURRENT RESIDENT	305 AYLESBURY CT	KISSIMMEE, FL 34758
CURRENT RESIDENT	305 CHELMSFORD CT	KISSIMMEE, FL 34758
CURRENT RESIDENT	305 GREENWICH CT	KISSIMMEE, FL 34758
CURRENT RESIDENT	305 MARQUEE DR	KISSIMMEE, FL 34758
CURRENT RESIDENT	306 ALDERSHOT CT	KISSIMMEE, FL 34758
CURRENT RESIDENT	306 ASHBURTON WAY	KISSIMMEE, FL 34758
CURRENT RESIDENT	306 AYLESBURY CT	KISSIMMEE, FL 34758
CURRENT RESIDENT	306 CHELMSFORD CT	KISSIMMEE, FL 34758
CURRENT RESIDENT	306 GREENWICH CT	KISSIMMEE, FL 34758
CURRENT RESIDENT	306 MARQUEE DR	KISSIMMEE, FL 34758
CURRENT RESIDENT	307 ALDERSHOT CT	KISSIMMEE, FL 34758
CURRENT RESIDENT	307 ASHBURTON WAY	KISSIMMEE, FL 34758
CURRENT RESIDENT	307 AYLESBURY CT	KISSIMMEE, FL 34758
CURRENT RESIDENT	307 BELLA CORTINA DR	KISSIMMEE, FL 34759
CURRENT RESIDENT	307 BRIAR PATCH LOOP	DAVENPORT, FL 33896
CURRENT RESIDENT	307 MARQUEE DR	KISSIMMEE, FL 34758
CURRENT RESIDENT	308 ALDERSHOT CT	KISSIMMEE, FL 34758
CURRENT RESIDENT	308 ASHBURTON WAY	KISSIMMEE, FL 34758
CURRENT RESIDENT	308 AYLESBURY CT	KISSIMMEE, FL 34758
CURRENT RESIDENT	308 BELLA CORTINA DR	KISSIMMEE, FL 34759
CURRENT RESIDENT	308 ROBIN RD	DAVENPORT, FL 33837
CURRENT RESIDENT	309 ALDERSHOT CT	KISSIMMEE, FL 34758
CURRENT RESIDENT	309 ASHBURTON WAY	KISSIMMEE, FL 34758
CURRENT RESIDENT	309 AYLESBURY CT	KISSIMMEE, FL 34758
CURRENT RESIDENT	309 CHELMSFORD CT	KISSIMMEE, FL 34758
CURRENT RESIDENT	309 GREENWICH CT	KISSIMMEE, FL 34758
CURRENT RESIDENT	309 MARQUEE DR	KISSIMMEE, FL 34758
CURRENT RESIDENT	309 ROBIN RD	DAVENPORT, FL 33837
CURRENT RESIDENT	310 ALDERSHOT CT	KISSIMMEE, FL 34758
CURRENT RESIDENT	310 ASHBURTON WAY	KISSIMMEE, FL 34758
CURRENT RESIDENT	310 AYLESBURY CT	KISSIMMEE, FL 34758
CURRENT RESIDENT	310 BRIAR PATCH LOOP	DAVENPORT, FL 33896
CURRENT RESIDENT	310 FALLS DR	KISSIMMEE, FL 34747
CURRENT RESIDENT	310 GREENWICH CT	KISSIMMEE, FL 34758
CURRENT RESIDENT	311 ALDERSHOT CT	KISSIMMEE, FL 34758
CURRENT RESIDENT	311 ASHBURTON WAY	KISSIMMEE, FL 34758
CURRENT RESIDENT	311 AYLESBURY CT	KISSIMMEE, FL 34758
CURRENT RESIDENT	311 BRIAR PATCH LOOP	DAVENPORT, FL 33896
CURRENT RESIDENT	311 BURMA ST	KISSIMMEE, FL 34747
CURRENT RESIDENT	311 CHELMSFORD CT	KISSIMMEE, FL 34758
CURRENT RESIDENT	311 MARQUEE DR	KISSIMMEE, FL 34758

CURRENT RESIDENT	312 ALDERSHOT CT	KISSIMMEE, FL 34758
CURRENT RESIDENT	312 ASHBURTON WAY	KISSIMMEE, FL 34758
CURRENT RESIDENT	312 AYLESBURY CT	KISSIMMEE, FL 34758
CURRENT RESIDENT	312 BELLA CORTINA DR	KISSIMMEE, FL 34759
CURRENT RESIDENT	312 CHELMSFORD CT	KISSIMMEE, FL 34758
CURRENT RESIDENT	313 ALDERSHOT CT	KISSIMMEE, FL 34758
CURRENT RESIDENT	313 ASHBURTON WAY	KISSIMMEE, FL 34758
CURRENT RESIDENT	313 AYLESBURY CT	KISSIMMEE, FL 34758
CURRENT RESIDENT	313 CHELMSFORD CT	KISSIMMEE, FL 34758
CURRENT RESIDENT	313 GREENWICH CT	KISSIMMEE, FL 34758
CURRENT RESIDENT	313 SUMMER SQUALL RD	DAVENPORT, FL 33837
CURRENT RESIDENT	314 ALDERSHOT CT	KISSIMMEE, FL 34758
CURRENT RESIDENT	314 ASHBURTON WAY	KISSIMMEE, FL 34758
CURRENT RESIDENT	314 AYLESBURY CT	KISSIMMEE, FL 34758
CURRENT RESIDENT	314 BRIAR PATCH LOOP	DAVENPORT, FL 33896
CURRENT RESIDENT	314 GREENWICH CT	KISSIMMEE, FL 34758
CURRENT RESIDENT	314 LAKE SHORE PKWY	DAVENPORT, FL 33837
CURRENT RESIDENT	314 MARQUEE DR	KISSIMMEE, FL 34758
CURRENT RESIDENT	315 ALDERSHOT CT	KISSIMMEE, FL 34758
CURRENT RESIDENT	315 ASHBURTON WAY	KISSIMMEE, FL 34758
CURRENT RESIDENT	315 AYLESBURY CT	KISSIMMEE, FL 34758
CURRENT RESIDENT	315 BELLA CORTINA DR	KISSIMMEE, FL 34759
CURRENT RESIDENT	315 BRIAR PATCH LOOP	DAVENPORT, FL 33896
CURRENT RESIDENT	315 CHELMSFORD CT	KISSIMMEE, FL 34758
CURRENT RESIDENT	315 TANGLEWOOD DR	DAVENPORT, FL 33896
CURRENT RESIDENT	316 ALDERSHOT CT	KISSIMMEE, FL 34758
CURRENT RESIDENT	316 ARBOR LAKES DR	DAVENPORT, FL 33896
CURRENT RESIDENT	316 ASHBURTON WAY	KISSIMMEE, FL 34758
CURRENT RESIDENT	316 AYLESBURY CT	KISSIMMEE, FL 34758
CURRENT RESIDENT	316 BELLA CORTINA DR	KISSIMMEE, FL 34759
CURRENT RESIDENT	316 CHELMSFORD CT	KISSIMMEE, FL 34758
CURRENT RESIDENT	316 TANGLEWOOD DR	DAVENPORT, FL 33896
CURRENT RESIDENT	317 ALDERSHOT CT	KISSIMMEE, FL 34758
CURRENT RESIDENT	317 ASHBURTON WAY	KISSIMMEE, FL 34758
CURRENT RESIDENT	317 AYLESBURY CT	KISSIMMEE, FL 34758
CURRENT RESIDENT	317 CHELMSFORD CT	KISSIMMEE, FL 34758
CURRENT RESIDENT	317 GREENWICH CT	KISSIMMEE, FL 34758
CURRENT RESIDENT	317 MARQUEE DR	KISSIMMEE, FL 34758
CURRENT RESIDENT	318 ALDERSHOT CT	KISSIMMEE, FL 34758
CURRENT RESIDENT	318 ASHBURTON WAY	KISSIMMEE, FL 34758
CURRENT RESIDENT	318 AYLESBURY CT	KISSIMMEE, FL 34758
CURRENT RESIDENT	318 BRIAR PATCH LOOP	DAVENPORT, FL 33896
CURRENT RESIDENT	318 CHELMSFORD CT	KISSIMMEE, FL 34758
CURRENT RESIDENT	318 GREENWICH CT	KISSIMMEE, FL 34758
CURRENT RESIDENT	318 MARQUEE DR	KISSIMMEE, FL 34758
CURRENT RESIDENT	319 ALDERSHOT CT	KISSIMMEE, FL 34758
CURRENT RESIDENT	319 ASHBURTON WAY	KISSIMMEE, FL 34758
CURRENT RESIDENT	319 AYLESBURY CT	KISSIMMEE, FL 34758
CURRENT RESIDENT	319 BELLA CORTINA DR	KISSIMMEE, FL 34759
CURRENT RESIDENT	319 BRIAR PATCH LOOP	DAVENPORT, FL 33896
CURRENT RESIDENT	319 CHELMSFORD CT	KISSIMMEE, FL 34758
CURRENT RESIDENT	319 MARQUEE DR	KISSIMMEE, FL 34758
CURRENT RESIDENT	319 ROBIN RD	DAVENPORT, FL 33837
CURRENT RESIDENT	319 TANGLEWOOD DR	DAVENPORT, FL 33896
CURRENT RESIDENT	320 ALDERSHOT CT	KISSIMMEE, FL 34758
CURRENT RESIDENT	320 ARBOR LAKES DR	DAVENPORT, FL 33896
CURRENT RESIDENT	320 ASHBURTON WAY	KISSIMMEE, FL 34758
CURRENT RESIDENT	320 AYLESBURY CT	KISSIMMEE, FL 34758
CURRENT RESIDENT	320 BELLA CORTINA DR	KISSIMMEE, FL 34759
CURRENT RESIDENT	320 BURMA ST	KISSIMMEE, FL 34747
CURRENT RESIDENT	320 CHELMSFORD CT	KISSIMMEE, FL 34758
CURRENT RESIDENT	320 MARQUEE DR	KISSIMMEE, FL 34758
CURRENT RESIDENT	320 MOCKINGBIRD RD	DAVENPORT, FL 33837
CURRENT RESIDENT	320 TANGLEWOOD DR	DAVENPORT, FL 33896
CURRENT RESIDENT	321 ALDERSHOT CT	KISSIMMEE, FL 34758
CURRENT RESIDENT	321 ASHBURTON WAY	KISSIMMEE, FL 34758
CURRENT RESIDENT	321 AYLESBURY CT	KISSIMMEE, FL 34758
CURRENT RESIDENT	321 BRIAR PATCH LOOP	DAVENPORT, FL 33896
CURRENT RESIDENT	321 BURMA ST	KISSIMMEE, FL 34747
CURRENT RESIDENT	321 CHELMSFORD CT	KISSIMMEE, FL 34758
CURRENT RESIDENT	321 GREENWICH CT	KISSIMMEE, FL 34758
CURRENT RESIDENT	321 MARQUEE DR	KISSIMMEE, FL 34758
CURRENT RESIDENT	322 ALDERSHOT CT	KISSIMMEE, FL 34758
CURRENT RESIDENT	322 ASHBURTON WAY	KISSIMMEE, FL 34758
CURRENT RESIDENT	322 AYLESBURY CT	KISSIMMEE, FL 34758
CURRENT RESIDENT	322 CHELMSFORD CT	KISSIMMEE, FL 34758
CURRENT RESIDENT	322 GREENWICH CT	KISSIMMEE, FL 34758
CURRENT RESIDENT	322 MARQUEE DR	KISSIMMEE, FL 34758
CURRENT RESIDENT	323 ALDERSHOT CT	KISSIMMEE, FL 34758
CURRENT RESIDENT	323 ARBOR LAKES DR	DAVENPORT, FL 33896

CURRENT RESIDENT	323 ASHBURTON WAY	KISSIMMEE, FL 34758
CURRENT RESIDENT	323 AYLESBURY CT	KISSIMMEE, FL 34758
CURRENT RESIDENT	323 BELLA CORTINA DR	KISSIMMEE, FL 34759
CURRENT RESIDENT	323 CHELMSFORD CT	KISSIMMEE, FL 34758
CURRENT RESIDENT	323 MARQUEE DR	KISSIMMEE, FL 34758
CURRENT RESIDENT	323 SHADY OAK LOOP	DAVENPORT, FL 33896
CURRENT RESIDENT	323 TANGLEWOOD DR	DAVENPORT, FL 33896
CURRENT RESIDENT	324 ALDERSHOT CT	KISSIMMEE, FL 34758
CURRENT RESIDENT	324 ASHBURTON WAY	KISSIMMEE, FL 34758
CURRENT RESIDENT	324 AYLESBURY CT	KISSIMMEE, FL 34758
CURRENT RESIDENT	324 BELLA CORTINA DR	KISSIMMEE, FL 34759
CURRENT RESIDENT	324 CHELMSFORD CT	KISSIMMEE, FL 34758
CURRENT RESIDENT	324 LAKE SHORE PKWY	DAVENPORT, FL 33896
CURRENT RESIDENT	324 MARQUEE DR	KISSIMMEE, FL 34758
CURRENT RESIDENT	324 TANGLEWOOD DR	DAVENPORT, FL 33896
CURRENT RESIDENT	325 ALDERSHOT CT	KISSIMMEE, FL 34758
CURRENT RESIDENT	325 ASHBURTON WAY	KISSIMMEE, FL 34758
CURRENT RESIDENT	325 AYLESBURY CT	KISSIMMEE, FL 34758
CURRENT RESIDENT	325 BRIAR PATCH LOOP	DAVENPORT, FL 33896
CURRENT RESIDENT	325 CHELMSFORD CT	KISSIMMEE, FL 34758
CURRENT RESIDENT	325 GREENWICH CT	KISSIMMEE, FL 34758
CURRENT RESIDENT	325 MARQUEE DR	KISSIMMEE, FL 34758
CURRENT RESIDENT	326 ALDERSHOT CT	KISSIMMEE, FL 34758
CURRENT RESIDENT	326 ASHBURTON WAY	KISSIMMEE, FL 34758
CURRENT RESIDENT	326 AYLESBURY CT	KISSIMMEE, FL 34758
CURRENT RESIDENT	326 BRIAR PATCH LOOP	DAVENPORT, FL 33896
CURRENT RESIDENT	326 CHELMSFORD CT	KISSIMMEE, FL 34758
CURRENT RESIDENT	327 ALDERSHOT CT	KISSIMMEE, FL 34758
CURRENT RESIDENT	327 ARBOR LAKES DR	DAVENPORT, FL 33896
CURRENT RESIDENT	327 ASHBURTON WAY	KISSIMMEE, FL 34758
CURRENT RESIDENT	327 AYLESBURY CT	KISSIMMEE, FL 34758
CURRENT RESIDENT	327 BELLA CORTINA DR	KISSIMMEE, FL 34759
CURRENT RESIDENT	327 CHELMSFORD CT	KISSIMMEE, FL 34758
CURRENT RESIDENT	327 MARQUEE DR	KISSIMMEE, FL 34758
CURRENT RESIDENT	328 ALDERSHOT CT	KISSIMMEE, FL 34758
CURRENT RESIDENT	328 ASHBURTON WAY	KISSIMMEE, FL 34758
CURRENT RESIDENT	328 AYLESBURY CT	KISSIMMEE, FL 34758
CURRENT RESIDENT	328 BELLA CORTINA DR	KISSIMMEE, FL 34759
CURRENT RESIDENT	328 CHELMSFORD CT	KISSIMMEE, FL 34758
CURRENT RESIDENT	328 MARQUEE DR	KISSIMMEE, FL 34758
CURRENT RESIDENT	328 ROBIN RD	DAVENPORT, FL 33837
CURRENT RESIDENT	329 ALDERSHOT CT	KISSIMMEE, FL 34758
CURRENT RESIDENT	329 ASHBURTON WAY	KISSIMMEE, FL 34758
CURRENT RESIDENT	329 AYLESBURY CT	KISSIMMEE, FL 34758
CURRENT RESIDENT	329 BRIAR PATCH LOOP	DAVENPORT, FL 33896
CURRENT RESIDENT	329 CHELMSFORD CT	KISSIMMEE, FL 34758
CURRENT RESIDENT	329 GREENWICH CT	KISSIMMEE, FL 34758
CURRENT RESIDENT	329 MARQUEE DR	KISSIMMEE, FL 34758
CURRENT RESIDENT	329 ROBIN RD	DAVENPORT, FL 33837
CURRENT RESIDENT	330 ALDERSHOT CT	KISSIMMEE, FL 34758
CURRENT RESIDENT	330 ASHBURTON WAY	KISSIMMEE, FL 34758
CURRENT RESIDENT	330 AYLESBURY CT	KISSIMMEE, FL 34758
CURRENT RESIDENT	330 BRIAR PATCH LOOP	DAVENPORT, FL 33896
CURRENT RESIDENT	330 BURMA ST	KISSIMMEE, FL 34747
CURRENT RESIDENT	330 CHELMSFORD CT	KISSIMMEE, FL 34758
CURRENT RESIDENT	330 MARQUEE DR	KISSIMMEE, FL 34758
CURRENT RESIDENT	331 ALDERSHOT CT	KISSIMMEE, FL 34758
CURRENT RESIDENT	331 ASHBURTON WAY	KISSIMMEE, FL 34758
CURRENT RESIDENT	331 AYLESBURY CT	KISSIMMEE, FL 34758
CURRENT RESIDENT	331 BELLA CORTINA DR	KISSIMMEE, FL 34759
CURRENT RESIDENT	331 BURMA ST	KISSIMMEE, FL 34747
CURRENT RESIDENT	331 CHELMSFORD CT	KISSIMMEE, FL 34758
CURRENT RESIDENT	331 MARQUEE DR	KISSIMMEE, FL 34758
CURRENT RESIDENT	332 ALDERSHOT CT	KISSIMMEE, FL 34758
CURRENT RESIDENT	332 ASHBURTON WAY	KISSIMMEE, FL 34758
CURRENT RESIDENT	332 AYLESBURY CT	KISSIMMEE, FL 34758
CURRENT RESIDENT	332 BELLA CORTINA DR	KISSIMMEE, FL 34759
CURRENT RESIDENT	332 CHELMSFORD CT	KISSIMMEE, FL 34758
CURRENT RESIDENT	333 ALDERSHOT CT	KISSIMMEE, FL 34758
CURRENT RESIDENT	333 AYLESBURY CT	KISSIMMEE, FL 34758
CURRENT RESIDENT	333 BRIAR PATCH LOOP	DAVENPORT, FL 33896
CURRENT RESIDENT	333 CHELMSFORD CT	KISSIMMEE, FL 34758
CURRENT RESIDENT	333 GREENWICH CT	KISSIMMEE, FL 34758
CURRENT RESIDENT	333 MARQUEE DR	KISSIMMEE, FL 34758
CURRENT RESIDENT	333 SHADY OAK LOOP	DAVENPORT, FL 33896
CURRENT RESIDENT	334 BRIAR PATCH LOOP	DAVENPORT, FL 33896
CURRENT RESIDENT	334 CHELMSFORD CT	KISSIMMEE, FL 34758
CURRENT RESIDENT	334 GREENWICH CT	KISSIMMEE, FL 34758
CURRENT RESIDENT	334 LAKE SHORE PKWY	DAVENPORT, FL 33896
CURRENT RESIDENT	335 ALDERSHOT CT	KISSIMMEE, FL 34758

CURRENT RESIDENT	335 AYLESBURY CT	KISSIMMEE, FL 34758
CURRENT RESIDENT	335 BELLA CORTINA DR	KISSIMMEE, FL 34759
CURRENT RESIDENT	335 CHELMSFORD CT	KISSIMMEE, FL 34758
CURRENT RESIDENT	335 MARQUEE DR	KISSIMMEE, FL 34758
CURRENT RESIDENT	336 BELLA CORTINA DR	KISSIMMEE, FL 34759
CURRENT RESIDENT	336 CHELMSFORD CT	KISSIMMEE, FL 34758
CURRENT RESIDENT	336 SUMMER SQUALL RD	DAVENPORT, FL 33837
CURRENT RESIDENT	337 ALDERSHOT CT	KISSIMMEE, FL 34758
CURRENT RESIDENT	337 AYLESBURY CT	KISSIMMEE, FL 34758
CURRENT RESIDENT	337 CHELMSFORD CT	KISSIMMEE, FL 34758
CURRENT RESIDENT	337 GREENWICH CT	KISSIMMEE, FL 34758
CURRENT RESIDENT	337 MARQUEE DR	KISSIMMEE, FL 34758
CURRENT RESIDENT	337 SUMMER SQUALL RD	DAVENPORT, FL 33837
CURRENT RESIDENT	338 GREENWICH CT	KISSIMMEE, FL 34758
CURRENT RESIDENT	338 ROBIN RD	DAVENPORT, FL 33837
CURRENT RESIDENT	339 ALDERSHOT CT	KISSIMMEE, FL 34758
CURRENT RESIDENT	339 ARBOR LAKES DR	DAVENPORT, FL 33896
CURRENT RESIDENT	339 AYLESBURY CT	KISSIMMEE, FL 34758
CURRENT RESIDENT	339 BELLA CORTINA DR	POINCIANA, FL 34759
CURRENT RESIDENT	339 CHELMSFORD CT	KISSIMMEE, FL 34758
CURRENT RESIDENT	339 MARQUEE DR	KISSIMMEE, FL 34758
CURRENT RESIDENT	340 BELLA CORTINA DR	POINCIANA, FL 34759
CURRENT RESIDENT	340 BURMA ST	KISSIMMEE, FL 34747
CURRENT RESIDENT	340 SUMMER SQUALL RD	DAVENPORT, FL 33837
CURRENT RESIDENT	341 ALDERSHOT CT	KISSIMMEE, FL 34758
CURRENT RESIDENT	341 AYLESBURY CT	KISSIMMEE, FL 34758
CURRENT RESIDENT	341 BURMA ST	KISSIMMEE, FL 34747
CURRENT RESIDENT	341 CHELMSFORD CT	KISSIMMEE, FL 34758
CURRENT RESIDENT	341 GREENWICH CT	KISSIMMEE, FL 34758
CURRENT RESIDENT	341 MARQUEE DR	KISSIMMEE, FL 34758
CURRENT RESIDENT	342 BRIAR PATCH LOOP	DAVENPORT, FL 33896
CURRENT RESIDENT	342 GREENWICH CT	KISSIMMEE, FL 34758
CURRENT RESIDENT	343 ALDERSHOT CT	KISSIMMEE, FL 34758
CURRENT RESIDENT	343 ARBOR LAKES DR	DAVENPORT, FL 33896
CURRENT RESIDENT	343 AYLESBURY CT	KISSIMMEE, FL 34758
CURRENT RESIDENT	343 MARQUEE DR	KISSIMMEE, FL 34758
CURRENT RESIDENT	344 ARBOR LAKES DR	DAVENPORT, FL 33896
CURRENT RESIDENT	344 SUMMER SQUALL RD	DAVENPORT, FL 33837
CURRENT RESIDENT	345 ALDERSHOT CT	KISSIMMEE, FL 34758
CURRENT RESIDENT	345 AYLESBURY CT	KISSIMMEE, FL 34758
CURRENT RESIDENT	345 CHELMSFORD CT	KISSIMMEE, FL 34758
CURRENT RESIDENT	345 MARQUEE DR	KISSIMMEE, FL 34758
CURRENT RESIDENT	346 AYLESBURY CT	KISSIMMEE, FL 34758
CURRENT RESIDENT	346 BRIAR PATCH LOOP	DAVENPORT, FL 33896
CURRENT RESIDENT	347 ALDERSHOT CT	KISSIMMEE, FL 34758
CURRENT RESIDENT	347 ARBOR LAKES DR	DAVENPORT, FL 33896
CURRENT RESIDENT	347 AYLESBURY CT	KISSIMMEE, FL 34758
CURRENT RESIDENT	347 GREENWICH CT	KISSIMMEE, FL 34758
CURRENT RESIDENT	347 MARQUEE DR	KISSIMMEE, FL 34758
CURRENT RESIDENT	348 ARBOR LAKES DR	DAVENPORT, FL 33896
CURRENT RESIDENT	348 AYLESBURY CT	KISSIMMEE, FL 34758
CURRENT RESIDENT	348 GREENWICH CT	KISSIMMEE, FL 34758
CURRENT RESIDENT	348 MARQUEE DR	KISSIMMEE, FL 34758
CURRENT RESIDENT	348 ROBIN RD	DAVENPORT, FL 33837
CURRENT RESIDENT	349 ALDERSHOT CT	KISSIMMEE, FL 34758
CURRENT RESIDENT	349 AYLESBURY CT	KISSIMMEE, FL 34758
CURRENT RESIDENT	349 CHELMSFORD CT	KISSIMMEE, FL 34758
CURRENT RESIDENT	349 GREENWICH CT	KISSIMMEE, FL 34758
CURRENT RESIDENT	349 MARQUEE DR	KISSIMMEE, FL 34758
CURRENT RESIDENT	349 ROBIN RD	DAVENPORT, FL 33837
CURRENT RESIDENT	350 AYLESBURY CT	KISSIMMEE, FL 34758
CURRENT RESIDENT	350 BRIAR PATCH LOOP	DAVENPORT, FL 33896
CURRENT RESIDENT	350 BURMA ST	KISSIMMEE, FL 34747
CURRENT RESIDENT	350 CHELMSFORD CT	KISSIMMEE, FL 34758
CURRENT RESIDENT	350 MARQUEE DR	KISSIMMEE, FL 34758
CURRENT RESIDENT	350 MOCKINGBIRD RD	DAVENPORT, FL 33837
CURRENT RESIDENT	351 ALDERSHOT CT	KISSIMMEE, FL 34758
CURRENT RESIDENT	351 ARBOR LAKES DR	DAVENPORT, FL 33896
CURRENT RESIDENT	351 AYLESBURY CT	KISSIMMEE, FL 34758
CURRENT RESIDENT	351 BURMA ST	KISSIMMEE, FL 34747
CURRENT RESIDENT	351 CHELMSFORD CT	KISSIMMEE, FL 34758
CURRENT RESIDENT	351 MARQUEE DR	KISSIMMEE, FL 34758
CURRENT RESIDENT	351 MOCKINGBIRD RD	DAVENPORT, FL 33837
CURRENT RESIDENT	352 ALDERSHOT CT	KISSIMMEE, FL 34758
CURRENT RESIDENT	352 ARBOR LAKES DR	DAVENPORT, FL 33896
CURRENT RESIDENT	352 AYLESBURY CT	KISSIMMEE, FL 34758
CURRENT RESIDENT	352 CHELMSFORD CT	KISSIMMEE, FL 34758
CURRENT RESIDENT	353 ALDERSHOT CT	KISSIMMEE, FL 34758
CURRENT RESIDENT	353 AYLESBURY CT	KISSIMMEE, FL 34758
CURRENT RESIDENT	353 GREENWICH CT	KISSIMMEE, FL 34758

CURRENT RESIDENT	353 MARQUEE DR	KISSIMMEE, FL 34758
CURRENT RESIDENT	354 ALDERSHOT CT	KISSIMMEE, FL 34758
CURRENT RESIDENT	354 AYLESBURY CT	KISSIMMEE, FL 34758
CURRENT RESIDENT	354 CHELMSFORD CT	KISSIMMEE, FL 34758
CURRENT RESIDENT	355 ALDERSHOT CT	KISSIMMEE, FL 34758
CURRENT RESIDENT	355 ARBOR LAKES DR	DAVENPORT, FL 33896
CURRENT RESIDENT	355 AYLESBURY CT	KISSIMMEE, FL 34758
CURRENT RESIDENT	355 CHELMSFORD CT	KISSIMMEE, FL 34758
CURRENT RESIDENT	355 MARQUEE DR	KISSIMMEE, FL 34758
CURRENT RESIDENT	356 ALDERSHOT CT	KISSIMMEE, FL 34758
CURRENT RESIDENT	356 ARBOR LAKES DR	DAVENPORT, FL 33896
CURRENT RESIDENT	356 AYLESBURY CT	KISSIMMEE, FL 34758
CURRENT RESIDENT	356 CHELMSFORD CT	KISSIMMEE, FL 34758
CURRENT RESIDENT	356 MARQUEE DR	KISSIMMEE, FL 34758
CURRENT RESIDENT	357 ALDERSHOT CT	KISSIMMEE, FL 34758
CURRENT RESIDENT	357 AYLESBURY CT	KISSIMMEE, FL 34758
CURRENT RESIDENT	357 CHELMSFORD CT	KISSIMMEE, FL 34758
CURRENT RESIDENT	357 MARQUEE DR	KISSIMMEE, FL 34758
CURRENT RESIDENT	358 ALDERSHOT CT	KISSIMMEE, FL 34758
CURRENT RESIDENT	358 AYLESBURY CT	KISSIMMEE, FL 34758
CURRENT RESIDENT	358 BRIAR PATCH LOOP	DAVENPORT, FL 33896
CURRENT RESIDENT	358 CHELMSFORD CT	KISSIMMEE, FL 34758
CURRENT RESIDENT	358 MARQUEE DR	KISSIMMEE, FL 34758
CURRENT RESIDENT	359 ALDERSHOT CT	KISSIMMEE, FL 34758
CURRENT RESIDENT	359 ARBOR LAKES DR	DAVENPORT, FL 33896
CURRENT RESIDENT	359 AYLESBURY CT	KISSIMMEE, FL 34758
CURRENT RESIDENT	359 CHELMSFORD CT	KISSIMMEE, FL 34758
CURRENT RESIDENT	359 MARQUEE DR	KISSIMMEE, FL 34758
CURRENT RESIDENT	360 ALDERSHOT CT	KISSIMMEE, FL 34758
CURRENT RESIDENT	360 ARBOR LAKES DR	DAVENPORT, FL 33896
CURRENT RESIDENT	360 AYLESBURY CT	KISSIMMEE, FL 34758
CURRENT RESIDENT	360 BURMA ST	KISSIMMEE, FL 34747
CURRENT RESIDENT	360 CHELMSFORD CT	KISSIMMEE, FL 34758
CURRENT RESIDENT	360 GREENWICH CT	KISSIMMEE, FL 34758
CURRENT RESIDENT	360 MARQUEE DR	KISSIMMEE, FL 34758
CURRENT RESIDENT	361 ALDERSHOT CT	KISSIMMEE, FL 34758
CURRENT RESIDENT	361 AYLESBURY CT	KISSIMMEE, FL 34758
CURRENT RESIDENT	361 CHELMSFORD CT	KISSIMMEE, FL 34758
CURRENT RESIDENT	361 GREENWICH CT	KISSIMMEE, FL 34758
CURRENT RESIDENT	361 MARQUEE DR	KISSIMMEE, FL 34758
CURRENT RESIDENT	361 MOCKINGBIRD RD	DAVENPORT, FL 33837
CURRENT RESIDENT	362 ALDERSHOT CT	KISSIMMEE, FL 34758
CURRENT RESIDENT	362 AYLESBURY CT	KISSIMMEE, FL 34758
CURRENT RESIDENT	362 BRIAR PATCH LOOP	DAVENPORT, FL 33896
CURRENT RESIDENT	362 CHELMSFORD CT	KISSIMMEE, FL 34758
CURRENT RESIDENT	362 MARQUEE DR	KISSIMMEE, FL 34758
CURRENT RESIDENT	363 ALDERSHOT CT	KISSIMMEE, FL 34758
CURRENT RESIDENT	363 ARBOR LAKES DR	DAVENPORT, FL 33896
CURRENT RESIDENT	363 AYLESBURY CT	KISSIMMEE, FL 34758
CURRENT RESIDENT	363 CHELMSFORD CT	KISSIMMEE, FL 34758
CURRENT RESIDENT	363 MARQUEE DR	KISSIMMEE, FL 34758
CURRENT RESIDENT	363 SHADY OAK LOOP	DAVENPORT, FL 33896
CURRENT RESIDENT	364 ALDERSHOT CT	KISSIMMEE, FL 34758
CURRENT RESIDENT	364 ARBOR LAKES DR	DAVENPORT, FL 33896
CURRENT RESIDENT	364 AYLESBURY CT	KISSIMMEE, FL 34758
CURRENT RESIDENT	364 CHELMSFORD CT	KISSIMMEE, FL 34758
CURRENT RESIDENT	364 MARQUEE DR	KISSIMMEE, FL 34758
CURRENT RESIDENT	365 ALDERSHOT CT	KISSIMMEE, FL 34758
CURRENT RESIDENT	365 AYLESBURY CT	KISSIMMEE, FL 34758
CURRENT RESIDENT	365 CHELMSFORD CT	KISSIMMEE, FL 34758
CURRENT RESIDENT	365 GREENWICH CT	KISSIMMEE, FL 34758
CURRENT RESIDENT	365 MARQUEE DR	KISSIMMEE, FL 34758
CURRENT RESIDENT	366 ALDERSHOT CT	KISSIMMEE, FL 34758
CURRENT RESIDENT	366 AYLESBURY CT	KISSIMMEE, FL 34758
CURRENT RESIDENT	366 BRIAR PATCH LOOP	DAVENPORT, FL 33896
CURRENT RESIDENT	366 CHELMSFORD CT	KISSIMMEE, FL 34758
CURRENT RESIDENT	367 ALDERSHOT CT	KISSIMMEE, FL 34758
CURRENT RESIDENT	367 ARBOR LAKES DR	DAVENPORT, FL 33896
CURRENT RESIDENT	367 AYLESBURY CT	KISSIMMEE, FL 34758
CURRENT RESIDENT	367 MARQUEE DR	KISSIMMEE, FL 34758
CURRENT RESIDENT	368 ALDERSHOT CT	KISSIMMEE, FL 34758
CURRENT RESIDENT	368 ARBOR LAKES DR	DAVENPORT, FL 33896
CURRENT RESIDENT	368 CHELMSFORD CT	KISSIMMEE, FL 34758
CURRENT RESIDENT	369 ALDERSHOT CT	KISSIMMEE, FL 34758
CURRENT RESIDENT	369 AYLESBURY CT	KISSIMMEE, FL 34758
CURRENT RESIDENT	369 CHELMSFORD CT	KISSIMMEE, FL 34758
CURRENT RESIDENT	369 GREENWICH CT	KISSIMMEE, FL 34758
CURRENT RESIDENT	369 MARQUEE DR	KISSIMMEE, FL 34758
CURRENT RESIDENT	370 ALDERSHOT CT	KISSIMMEE, FL 34758
CURRENT RESIDENT	370 AYLESBURY CT	KISSIMMEE, FL 34758

CURRENT RESIDENT	370 BRIAR PATCH LOOP	DAVENPORT, FL 33896
CURRENT RESIDENT	370 BURMA ST	KISSIMMEE, FL 34747
CURRENT RESIDENT	370 MARQUEE DR	KISSIMMEE, FL 34758
CURRENT RESIDENT	370 MOCKINGBIRD RD	DAVENPORT, FL 33837
CURRENT RESIDENT	371 ALDERSHOT CT	KISSIMMEE, FL 34758
CURRENT RESIDENT	371 ARBOR LAKES DR	DAVENPORT, FL 33896
CURRENT RESIDENT	371 AYLESBURY CT	KISSIMMEE, FL 34758
CURRENT RESIDENT	371 BURMA ST	KISSIMMEE, FL 34747
CURRENT RESIDENT	371 CHELMSFORD CT	KISSIMMEE, FL 34758
CURRENT RESIDENT	371 MARQUEE DR	KISSIMMEE, FL 34758
CURRENT RESIDENT	371 MOCKINGBIRD RD	DAVENPORT, FL 33837
CURRENT RESIDENT	372 ALDERSHOT CT	KISSIMMEE, FL 34758
CURRENT RESIDENT	372 ARBOR LAKES DR	DAVENPORT, FL 33896
CURRENT RESIDENT	372 AYLESBURY CT	KISSIMMEE, FL 34758
CURRENT RESIDENT	372 SHADY OAK LOOP	DAVENPORT, FL 33896
CURRENT RESIDENT	373 ALDERSHOT CT	KISSIMMEE, FL 34758
CURRENT RESIDENT	373 AYLESBURY CT	KISSIMMEE, FL 34758
CURRENT RESIDENT	373 CHELMSFORD CT	KISSIMMEE, FL 34758
CURRENT RESIDENT	373 GREENWICH CT	KISSIMMEE, FL 34758
CURRENT RESIDENT	373 SHADY OAK LOOP	DAVENPORT, FL 33896
CURRENT RESIDENT	374 ALDERSHOT CT	KISSIMMEE, FL 34758
CURRENT RESIDENT	374 AYLESBURY CT	KISSIMMEE, FL 34758
CURRENT RESIDENT	374 BRIAR PATCH LOOP	DAVENPORT, FL 33896
CURRENT RESIDENT	374 CHELMSFORD CT	KISSIMMEE, FL 34758
CURRENT RESIDENT	374 GREENWICH CT	KISSIMMEE, FL 34758
CURRENT RESIDENT	375 ALDERSHOT CT	KISSIMMEE, FL 34758
CURRENT RESIDENT	375 ARBOR LAKES DR	DAVENPORT, FL 33896
CURRENT RESIDENT	375 AYLESBURY CT	KISSIMMEE, FL 34758
CURRENT RESIDENT	375 CHELMSFORD CT	KISSIMMEE, FL 34758
CURRENT RESIDENT	376 ALDERSHOT CT	KISSIMMEE, FL 34758
CURRENT RESIDENT	376 ARBOR LAKES DR	DAVENPORT, FL 33896
CURRENT RESIDENT	376 AYLESBURY CT	KISSIMMEE, FL 34758
CURRENT RESIDENT	377 ALDERSHOT CT	KISSIMMEE, FL 34758
CURRENT RESIDENT	377 GREENWICH CT	KISSIMMEE, FL 34758
CURRENT RESIDENT	378 ALDERSHOT CT	KISSIMMEE, FL 34758
CURRENT RESIDENT	378 BRIAR PATCH LOOP	DAVENPORT, FL 33896
CURRENT RESIDENT	378 GREENWICH CT	KISSIMMEE, FL 34758
CURRENT RESIDENT	379 ALDERSHOT CT	KISSIMMEE, FL 34758
CURRENT RESIDENT	379 ARBOR LAKES DR	DAVENPORT, FL 33896
CURRENT RESIDENT	380 ALDERSHOT CT	KISSIMMEE, FL 34758
CURRENT RESIDENT	380 ARBOR LAKES DR	DAVENPORT, FL 33896
CURRENT RESIDENT	380 BURMA ST	KISSIMMEE, FL 34747
CURRENT RESIDENT	380 FALLS DR	KISSIMMEE, FL 34747
CURRENT RESIDENT	381 ALDERSHOT CT	KISSIMMEE, FL 34758
CURRENT RESIDENT	381 BRIAR PATCH LOOP	DAVENPORT, FL 33896
CURRENT RESIDENT	381 BURMA ST	KISSIMMEE, FL 34747
CURRENT RESIDENT	381 GREENWICH CT	KISSIMMEE, FL 34758
CURRENT RESIDENT	382 ALDERSHOT CT	KISSIMMEE, FL 34758
CURRENT RESIDENT	382 BRIAR PATCH LOOP	DAVENPORT, FL 33896
CURRENT RESIDENT	382 GREENWICH CT	KISSIMMEE, FL 34758
CURRENT RESIDENT	383 ARBOR LAKES DR	DAVENPORT, FL 33896
CURRENT RESIDENT	384 ARBOR LAKES DR	DAVENPORT, FL 33896
CURRENT RESIDENT	385 BRIAR PATCH LOOP	DAVENPORT, FL 33896
CURRENT RESIDENT	385 GREENWICH CT	KISSIMMEE, FL 34758
CURRENT RESIDENT	386 BRIAR PATCH LOOP	DAVENPORT, FL 33896
CURRENT RESIDENT	386 GREENWICH CT	KISSIMMEE, FL 34758
CURRENT RESIDENT	387 ARBOR LAKES DR	DAVENPORT, FL 33896
CURRENT RESIDENT	388 ARBOR LAKES DR	DAVENPORT, FL 33896
CURRENT RESIDENT	389 BRIAR PATCH LOOP	DAVENPORT, FL 33896
CURRENT RESIDENT	389 GREENWICH CT	KISSIMMEE, FL 34758
CURRENT RESIDENT	390 BRIAR PATCH LOOP	DAVENPORT, FL 33896
CURRENT RESIDENT	390 BURMA ST	KISSIMMEE, FL 34747
CURRENT RESIDENT	390 GREENWICH CT	KISSIMMEE, FL 34758
CURRENT RESIDENT	391 ARBOR LAKES DR	DAVENPORT, FL 33896
CURRENT RESIDENT	391 BURMA ST	KISSIMMEE, FL 34747
CURRENT RESIDENT	392 ARBOR LAKES DR	DAVENPORT, FL 33896
CURRENT RESIDENT	393 BRIAR PATCH LOOP	DAVENPORT, FL 33896
CURRENT RESIDENT	393 GREENWICH CT	KISSIMMEE, FL 34758
CURRENT RESIDENT	393 SHADY OAK LOOP	DAVENPORT, FL 33837
CURRENT RESIDENT	394 BRIAR PATCH LOOP	DAVENPORT, FL 33896
CURRENT RESIDENT	394 GREENWICH CT	KISSIMMEE, FL 34758
CURRENT RESIDENT	395 ARBOR LAKES DR	DAVENPORT, FL 33896
CURRENT RESIDENT	396 ARBOR LAKES DR	DAVENPORT, FL 33896
CURRENT RESIDENT	397 BRIAR PATCH LOOP	DAVENPORT, FL 33896
CURRENT RESIDENT	397 GREENWICH CT	KISSIMMEE, FL 34758
CURRENT RESIDENT	398 BRIAR PATCH LOOP	DAVENPORT, FL 33896
CURRENT RESIDENT	398 GREENWICH CT	KISSIMMEE, FL 34758
CURRENT RESIDENT	399 ARBOR LAKES DR	DAVENPORT, FL 33896
CURRENT RESIDENT	400 ARBOR LAKES DR	DAVENPORT, FL 33896
CURRENT RESIDENT	400 BURMA ST	KISSIMMEE, FL 34747

CURRENT RESIDENT	400 ROBIN RD	DAVENPORT, FL 33837
CURRENT RESIDENT	400 STATE RD 429	KISSIMMEE, FL 34747
CURRENT RESIDENT	401 BRIAR PATCH LOOP	DAVENPORT, FL 33896
CURRENT RESIDENT	401 BURMA ST	KISSIMMEE, FL 34747
CURRENT RESIDENT	401 GREENWICH CT	KISSIMMEE, FL 34758
CURRENT RESIDENT	402 BRIAR PATCH LOOP	DAVENPORT, FL 33896
CURRENT RESIDENT	402 GREENWICH CT	KISSIMMEE, FL 34758
CURRENT RESIDENT	402 VILLA MARINA AVE	KISSIMMEE, FL 34759
CURRENT RESIDENT	403 ARBOR LAKES DR	DAVENPORT, FL 33896
CURRENT RESIDENT	404 ARBOR LAKES DR	DAVENPORT, FL 33896
CURRENT RESIDENT	404 SEATTLE SLEW DR	DAVENPORT, FL 33837
CURRENT RESIDENT	405 BRIAR PATCH LOOP	DAVENPORT, FL 33896
CURRENT RESIDENT	405 GREENWICH CT	KISSIMMEE, FL 34758
CURRENT RESIDENT	405 SEATTLE SLEW DR	DAVENPORT, FL 33837
CURRENT RESIDENT	406 BRIAR PATCH LOOP	DAVENPORT, FL 33896
CURRENT RESIDENT	406 GREENWICH CT	KISSIMMEE, FL 34758
CURRENT RESIDENT	406 LAKE SHORE PKWY	DAVENPORT, FL 33896
CURRENT RESIDENT	406 VILLA MARINA AVE	KISSIMMEE, FL 34759
CURRENT RESIDENT	407 ARBOR LAKES DR	DAVENPORT, FL 33896
CURRENT RESIDENT	408 ARBOR LAKES DR	DAVENPORT, FL 33896
CURRENT RESIDENT	409 BRIAR PATCH LOOP	DAVENPORT, FL 33896
CURRENT RESIDENT	409 GREENWICH CT	KISSIMMEE, FL 34758
CURRENT RESIDENT	409 VILLA MARINA AVE	KISSIMMEE, FL 34759
CURRENT RESIDENT	410 BURMA ST	KISSIMMEE, FL 34747
CURRENT RESIDENT	410 GREENWICH CT	KISSIMMEE, FL 34758
CURRENT RESIDENT	410 ROBIN RD	DAVENPORT, FL 33837
CURRENT RESIDENT	410 VILLA MARINA AVE	KISSIMMEE, FL 34759
CURRENT RESIDENT	411 ARBOR LAKES DR	DAVENPORT, FL 33896
CURRENT RESIDENT	411 BURMA ST	KISSIMMEE, FL 34747
CURRENT RESIDENT	411 ROBIN RD	DAVENPORT, FL 33837
CURRENT RESIDENT	412 ARBOR LAKES DR	DAVENPORT, FL 33896
CURRENT RESIDENT	413 GREENWICH CT	KISSIMMEE, FL 34758
CURRENT RESIDENT	413 VILLA MARINA AVE	KISSIMMEE, FL 34759
CURRENT RESIDENT	414 GREENWICH CT	KISSIMMEE, FL 34758
CURRENT RESIDENT	414 VILLA MARINA AVE	KISSIMMEE, FL 34759
CURRENT RESIDENT	415 ARBOR LAKES DR	DAVENPORT, FL 33896
CURRENT RESIDENT	416 ARBOR LAKES DR	DAVENPORT, FL 33896
CURRENT RESIDENT	416 LAKE SHORE PKWY	DAVENPORT, FL 33896
CURRENT RESIDENT	417 LAKE SHORE PKWY	DAVENPORT, FL 33896
CURRENT RESIDENT	417 SEATTLE SLEW DR	DAVENPORT, FL 33837
CURRENT RESIDENT	417 VILLA MARINA AVE	KISSIMMEE, FL 34759
CURRENT RESIDENT	418 VILLA MARINA AVE	KISSIMMEE, FL 34759
CURRENT RESIDENT	419 ARBOR LAKES DR	DAVENPORT, FL 33896
CURRENT RESIDENT	420 ARBOR LAKES DR	DAVENPORT, FL 33896
CURRENT RESIDENT	420 BURMA ST	KISSIMMEE, FL 34747
CURRENT RESIDENT	420 ROBIN RD	DAVENPORT, FL 33837
CURRENT RESIDENT	4201 RHODODENDRON AVE	KISSIMMEE, FL 34758
CURRENT RESIDENT	421 BURMA ST	KISSIMMEE, FL 34747
CURRENT RESIDENT	421 ROBIN RD	DAVENPORT, FL 33837
CURRENT RESIDENT	421 VILLA MARINA AVE	KISSIMMEE, FL 34759
CURRENT RESIDENT	422 VILLA MARINA AVE	KISSIMMEE, FL 34759
CURRENT RESIDENT	423 ARBOR LAKES DR	DAVENPORT, FL 33896
CURRENT RESIDENT	424 ARBOR LAKES DR	DAVENPORT, FL 33896
CURRENT RESIDENT	425 VILLA MARINA AVE	POINCIANA, FL 34759
CURRENT RESIDENT	426 LAKE SHORE PKWY	DAVENPORT, FL 33896
CURRENT RESIDENT	426 VILLA MARINA AVE	POINCIANA, FL 34759
CURRENT RESIDENT	427 ARBOR LAKES DR	DAVENPORT, FL 33896
CURRENT RESIDENT	428 ARBOR LAKES DR	DAVENPORT, FL 33896
CURRENT RESIDENT	430 BURMA ST	KISSIMMEE, FL 34747
CURRENT RESIDENT	431 ARBOR LAKES DR	DAVENPORT, FL 33896
CURRENT RESIDENT	432 ARBOR LAKES DR	DAVENPORT, FL 33896
CURRENT RESIDENT	433 SEATTLE SLEW DR	DAVENPORT, FL 33837
CURRENT RESIDENT	435 ARBOR LAKES DR	DAVENPORT, FL 33896
CURRENT RESIDENT	436 ARBOR LAKES DR	DAVENPORT, FL 33896
CURRENT RESIDENT	436 LAKE SHORE PKWY	DAVENPORT, FL 33837
CURRENT RESIDENT	437 LAKE SHORE PKWY	DAVENPORT, FL 33896
CURRENT RESIDENT	437 SEATTLE SLEW DR	DAVENPORT, FL 33837
CURRENT RESIDENT	439 ARBOR LAKES DR	DAVENPORT, FL 33896
CURRENT RESIDENT	440 ARBOR LAKES DR	DAVENPORT, FL 33896
CURRENT RESIDENT	440 BURMA ST	KISSIMMEE, FL 34747
CURRENT RESIDENT	440 ROBIN RD	DAVENPORT, FL 33837
CURRENT RESIDENT	441 SEATTLE SLEW DR	DAVENPORT, FL 33837
CURRENT RESIDENT	443 ARBOR LAKES DR	DAVENPORT, FL 33896
CURRENT RESIDENT	444 ARBOR LAKES DR	DAVENPORT, FL 33896
CURRENT RESIDENT	445 SEATTLE SLEW DR	DAVENPORT, FL 33837
CURRENT RESIDENT	446 LAKE SHORE PKWY	DAVENPORT, FL 33837
CURRENT RESIDENT	447 ARBOR LAKES DR	DAVENPORT, FL 33896
CURRENT RESIDENT	448 ARBOR LAKES DR	DAVENPORT, FL 33896
CURRENT RESIDENT	449 SEATTLE SLEW DR	DAVENPORT, FL 33837
CURRENT RESIDENT	450 BURMA ST	KISSIMMEE, FL 34747

CURRENT RESIDENT	451 ARBOR LAKES DR	DAVENPORT, FL 33896
CURRENT RESIDENT	451 BURMA ST	KISSIMMEE, FL 34747
CURRENT RESIDENT	451 ROBIN RD	DAVENPORT, FL 33837
CURRENT RESIDENT	452 ARBOR LAKES DR	DAVENPORT, FL 33896
CURRENT RESIDENT	452 SEATTLE SLEW DR	DAVENPORT, FL 33837
CURRENT RESIDENT	455 ARBOR LAKES DR	DAVENPORT, FL 33896
CURRENT RESIDENT	456 ARBOR LAKES DR	DAVENPORT, FL 33896
CURRENT RESIDENT	459 ARBOR LAKES DR	DAVENPORT, FL 33896
CURRENT RESIDENT	460 ARBOR LAKES DR	DAVENPORT, FL 33896
CURRENT RESIDENT	460 BURMA ST	KISSIMMEE, FL 34747
CURRENT RESIDENT	4601 RHODODENDRON AVE	KISSIMMEE, FL 34758
CURRENT RESIDENT	461 ROBIN RD	DAVENPORT, FL 33837
CURRENT RESIDENT	463 ARBOR LAKES DR	DAVENPORT, FL 33896
CURRENT RESIDENT	467 ARBOR LAKES DR	DAVENPORT, FL 33896
CURRENT RESIDENT	470 BURMA ST	KISSIMMEE, FL 34747
CURRENT RESIDENT	471 ARBOR LAKES DR	DAVENPORT, FL 33896
CURRENT RESIDENT	471 BURMA ST	KISSIMMEE, FL 34747
CURRENT RESIDENT	475 ARBOR LAKES DR	DAVENPORT, FL 33896
CURRENT RESIDENT	479 ARBOR LAKES DR	DAVENPORT, FL 33896
CURRENT RESIDENT	480 BURMA ST	KISSIMMEE, FL 34747
CURRENT RESIDENT	481 BURMA ST	KISSIMMEE, FL 34747
CURRENT RESIDENT	490 BURMA ST	KISSIMMEE, FL 34747
CURRENT RESIDENT	491 BURMA ST	KISSIMMEE, FL 34747
CURRENT RESIDENT	500 BURMA ST	KISSIMMEE, FL 34747
CURRENT RESIDENT	5000 KOA ST	KISSIMMEE, FL 34758
CURRENT RESIDENT	501 BROMLEY CT	KISSIMMEE, FL 34758
CURRENT RESIDENT	501 BURMA ST	KISSIMMEE, FL 34747
CURRENT RESIDENT	502 BROMLEY CT	KISSIMMEE, FL 34758
CURRENT RESIDENT	503 BROMLEY CT	KISSIMMEE, FL 34758
CURRENT RESIDENT	504 BROMLEY CT	KISSIMMEE, FL 34758
CURRENT RESIDENT	505 BROMLEY CT	KISSIMMEE, FL 34758
CURRENT RESIDENT	506 BROMLEY CT	KISSIMMEE, FL 34758
CURRENT RESIDENT	507 BROMLEY CT	KISSIMMEE, FL 34758
CURRENT RESIDENT	508 BROMLEY CT	KISSIMMEE, FL 34758
CURRENT RESIDENT	508 RESERVE DR	DAVENPORT, FL 33837
CURRENT RESIDENT	509 BROMLEY CT	KISSIMMEE, FL 34758
CURRENT RESIDENT	510 BROMLEY CT	KISSIMMEE, FL 34758
CURRENT RESIDENT	510 BURMA ST	KISSIMMEE, FL 34747
CURRENT RESIDENT	511 BROMLEY CT	KISSIMMEE, FL 34758
CURRENT RESIDENT	511 BURMA ST	KISSIMMEE, FL 34747
CURRENT RESIDENT	512 BROMLEY CT	KISSIMMEE, FL 34758
CURRENT RESIDENT	513 BROMLEY CT	KISSIMMEE, FL 34758
CURRENT RESIDENT	513 ROBIN RD	DAVENPORT, FL 33837
CURRENT RESIDENT	514 BROMLEY CT	KISSIMMEE, FL 34758
CURRENT RESIDENT	515 BROMLEY CT	KISSIMMEE, FL 34758
CURRENT RESIDENT	516 BROMLEY CT	KISSIMMEE, FL 34758
CURRENT RESIDENT	517 BROMLEY CT	KISSIMMEE, FL 34758
CURRENT RESIDENT	518 BROMLEY CT	KISSIMMEE, FL 34758
CURRENT RESIDENT	518 RESERVE DR	DAVENPORT, FL 33837
CURRENT RESIDENT	519 BROMLEY CT	KISSIMMEE, FL 34758
CURRENT RESIDENT	520 BURMA ST	KISSIMMEE, FL 34747
CURRENT RESIDENT	521 BROMLEY CT	KISSIMMEE, FL 34758
CURRENT RESIDENT	521 BURMA ST	KISSIMMEE, FL 34747
CURRENT RESIDENT	523 BROMLEY CT	KISSIMMEE, FL 34758
CURRENT RESIDENT	523 ROBIN RD	DAVENPORT, FL 33837
CURRENT RESIDENT	527 BROMLEY CT	KISSIMMEE, FL 34758
CURRENT RESIDENT	529 BROMLEY CT	KISSIMMEE, FL 34758
CURRENT RESIDENT	530 BURMA ST	KISSIMMEE, FL 34747
CURRENT RESIDENT	531 BROMLEY CT	KISSIMMEE, FL 34758
CURRENT RESIDENT	531 BURMA ST	KISSIMMEE, FL 34747
CURRENT RESIDENT	532 BROMLEY CT	KISSIMMEE, FL 34758
CURRENT RESIDENT	533 BROMLEY CT	KISSIMMEE, FL 34758
CURRENT RESIDENT	534 BROMLEY CT	KISSIMMEE, FL 34758
CURRENT RESIDENT	535 BROMLEY CT	KISSIMMEE, FL 34758
CURRENT RESIDENT	536 BROMLEY CT	KISSIMMEE, FL 34758
CURRENT RESIDENT	537 BROMLEY CT	KISSIMMEE, FL 34758
CURRENT RESIDENT	538 BROMLEY CT	KISSIMMEE, FL 34758
CURRENT RESIDENT	539 BROMLEY CT	KISSIMMEE, FL 34758
CURRENT RESIDENT	540 BROMLEY CT	KISSIMMEE, FL 34758
CURRENT RESIDENT	541 BROMLEY CT	KISSIMMEE, FL 34758
CURRENT RESIDENT	542 BROMLEY CT	KISSIMMEE, FL 34758
CURRENT RESIDENT	543 BROMLEY CT	KISSIMMEE, FL 34758
CURRENT RESIDENT	544 BROMLEY CT	KISSIMMEE, FL 34758
CURRENT RESIDENT	545 BROMLEY CT	KISSIMMEE, FL 34758
CURRENT RESIDENT	546 BROMLEY CT	KISSIMMEE, FL 34758
CURRENT RESIDENT	547 BROMLEY CT	KISSIMMEE, FL 34758
CURRENT RESIDENT	548 BROMLEY CT	KISSIMMEE, FL 34758
CURRENT RESIDENT	602 BROCKTON DR	KISSIMMEE, FL 34758
CURRENT RESIDENT	603 BROCKTON DR	KISSIMMEE, FL 34758
CURRENT RESIDENT	604 BROCKTON DR	KISSIMMEE, FL 34758

CURRENT RESIDENT	605 BROCKTON DR	KISSIMMEE, FL 34758
CURRENT RESIDENT	606 BROCKTON DR	KISSIMMEE, FL 34758
CURRENT RESIDENT	607 BROCKTON DR	KISSIMMEE, FL 34758
CURRENT RESIDENT	608 BROCKTON DR	KISSIMMEE, FL 34758
CURRENT RESIDENT	609 BROCKTON DR	KISSIMMEE, FL 34758
CURRENT RESIDENT	610 BROCKTON DR	KISSIMMEE, FL 34758
CURRENT RESIDENT	611 BROCKTON DR	KISSIMMEE, FL 34758
CURRENT RESIDENT	612 BROCKTON DR	KISSIMMEE, FL 34758
CURRENT RESIDENT	613 BROCKTON DR	KISSIMMEE, FL 34758
CURRENT RESIDENT	614 BROCKTON DR	KISSIMMEE, FL 34758
CURRENT RESIDENT	615 BROCKTON DR	KISSIMMEE, FL 34758
CURRENT RESIDENT	616 BROCKTON DR	KISSIMMEE, FL 34758
CURRENT RESIDENT	617 BROCKTON DR	KISSIMMEE, FL 34758
CURRENT RESIDENT	618 BROCKTON DR	KISSIMMEE, FL 34758
CURRENT RESIDENT	619 BROCKTON DR	KISSIMMEE, FL 34758
CURRENT RESIDENT	620 BROCKTON DR	KISSIMMEE, FL 34758
CURRENT RESIDENT	621 BROCKTON DR	KISSIMMEE, FL 34758
CURRENT RESIDENT	622 BROCKTON DR	KISSIMMEE, FL 34758
CURRENT RESIDENT	623 BROCKTON DR	KISSIMMEE, FL 34758
CURRENT RESIDENT	624 BROCKTON DR	KISSIMMEE, FL 34758
CURRENT RESIDENT	625 BROCKTON DR	KISSIMMEE, FL 34758
CURRENT RESIDENT	626 BROCKTON DR	KISSIMMEE, FL 34758
CURRENT RESIDENT	628 BROCKTON DR	KISSIMMEE, FL 34758
CURRENT RESIDENT	630 RESERVE DR	DAVENPORT, FL 33837
CURRENT RESIDENT	632 BROCKTON DR	KISSIMMEE, FL 34758
CURRENT RESIDENT	634 BROCKTON DR	KISSIMMEE, FL 34758
CURRENT RESIDENT	636 BROCKTON DR	KISSIMMEE, FL 34758
CURRENT RESIDENT	638 BROCKTON DR	KISSIMMEE, FL 34758
CURRENT RESIDENT	639 BROCKTON DR	KISSIMMEE, FL 34758
CURRENT RESIDENT	640 BROCKTON DR	KISSIMMEE, FL 34758
CURRENT RESIDENT	641 BROCKTON DR	KISSIMMEE, FL 34758
CURRENT RESIDENT	642 BROCKTON DR	KISSIMMEE, FL 34758
CURRENT RESIDENT	643 BROCKTON DR	KISSIMMEE, FL 34758
CURRENT RESIDENT	644 BROCKTON DR	KISSIMMEE, FL 34758
CURRENT RESIDENT	645 BROCKTON DR	KISSIMMEE, FL 34758
CURRENT RESIDENT	646 BROCKTON DR	KISSIMMEE, FL 34758
CURRENT RESIDENT	647 BROCKTON DR	KISSIMMEE, FL 34758
CURRENT RESIDENT	648 BROCKTON DR	KISSIMMEE, FL 34758
CURRENT RESIDENT	649 BROCKTON DR	KISSIMMEE, FL 34758
CURRENT RESIDENT	650 BROCKTON DR	KISSIMMEE, FL 34758
CURRENT RESIDENT	651 BROCKTON DR	KISSIMMEE, FL 34758
CURRENT RESIDENT	652 BROCKTON DR	KISSIMMEE, FL 34758
CURRENT RESIDENT	653 BROCKTON DR	KISSIMMEE, FL 34758
CURRENT RESIDENT	656 BROCKTON DR	KISSIMMEE, FL 34758
CURRENT RESIDENT	657 BROCKTON DR	KISSIMMEE, FL 34758
CURRENT RESIDENT	658 BROCKTON DR	KISSIMMEE, FL 34758
CURRENT RESIDENT	659 BROCKTON DR	KISSIMMEE, FL 34758
CURRENT RESIDENT	660 BROCKTON DR	KISSIMMEE, FL 34758
CURRENT RESIDENT	661 BROCKTON DR	KISSIMMEE, FL 34758
CURRENT RESIDENT	662 BROCKTON DR	KISSIMMEE, FL 34758
CURRENT RESIDENT	663 BROCKTON DR	KISSIMMEE, FL 34758
CURRENT RESIDENT	664 BROCKTON DR	KISSIMMEE, FL 34758
CURRENT RESIDENT	6951 OSCEOLA POLK LINE RD	DAVENPORT, FL 33896
CURRENT RESIDENT	6969 OSCEOLA POLK LINE RD	DAVENPORT, FL 33896
CURRENT RESIDENT	700 TRADITION BLVD	KISSIMMEE, FL 34747
CURRENT RESIDENT	701 GOLDEN BEAR DR	KISSIMMEE, FL 34747
CURRENT RESIDENT	703 RESERVE DR	DAVENPORT, FL 33837
CURRENT RESIDENT	7030 OLD LAKE WILSON RD	DAVENPORT, FL 33897
CURRENT RESIDENT	705 GOLDEN BEAR DR	KISSIMMEE, FL 34747
CURRENT RESIDENT	710 N OLD LAKE WILSON RD	KISSIMMEE, FL 34747
CURRENT RESIDENT	711 GOLDEN BEAR DR	KISSIMMEE, FL 34747
CURRENT RESIDENT	7120 OSCEOLA POLK LINE RD	DAVENPORT, FL 33896
CURRENT RESIDENT	7125 OLD LAKE WILSON RD	LOUGHMAN, FL 33858
CURRENT RESIDENT	7140 OSCEOLA POLK LINE RD	DAVENPORT, FL 33896
CURRENT RESIDENT	715 GOLDEN BEAR DR	KISSIMMEE, FL 34747
CURRENT RESIDENT	721 GOLDEN BEAR DR	KISSIMMEE, FL 34747
CURRENT RESIDENT	725 GOLDEN BEAR DR	KISSIMMEE, FL 34747
CURRENT RESIDENT	727 S OLD LAKE WILSON RD	KISSIMMEE, FL 34747
CURRENT RESIDENT	731 GOLDEN BEAR DR	KISSIMMEE, FL 34747
CURRENT RESIDENT	7315 OSCEOLA POLK LINE RD	DAVENPORT, FL 33896
CURRENT RESIDENT	733 RESERVE DR	DAVENPORT, FL 33837
CURRENT RESIDENT	735 GOLDEN BEAR DR	KISSIMMEE, FL 34747
CURRENT RESIDENT	7381 GATHERING CT	KISSIMMEE, FL 34747
CURRENT RESIDENT	7383 GATHERING CT	KISSIMMEE, FL 34747
CURRENT RESIDENT	7385 GATHERING CT	KISSIMMEE, FL 34747
CURRENT RESIDENT	7385 OSCEOLA POLK LINE RD	KISSIMMEE, FL 34747
CURRENT RESIDENT	7387 MARKER AVE	KISSIMMEE, FL 34747
CURRENT RESIDENT	7389 GATHERING CT	KISSIMMEE, FL 34747
CURRENT RESIDENT	7389 MARKER AVE	KISSIMMEE, FL 34747
CURRENT RESIDENT	7391 GATHERING CT	KISSIMMEE, FL 34747

CURRENT RESIDENT	7391 MARKER AVE	KISSIMMEE, FL 34747
CURRENT RESIDENT	7392 MARKER AVE	KISSIMMEE, FL 34747
CURRENT RESIDENT	7393 GATHERING CT	KISSIMMEE, FL 34747
CURRENT RESIDENT	7393 MARKER AVE	KISSIMMEE, FL 34747
CURRENT RESIDENT	7394 MARKER AVE	KISSIMMEE, FL 34747
CURRENT RESIDENT	7395 GATHERING CT	KISSIMMEE, FL 34747
CURRENT RESIDENT	7395 MARKER AVE	KISSIMMEE, FL 34747
CURRENT RESIDENT	7396 MARKER AVE	KISSIMMEE, FL 34747
CURRENT RESIDENT	7397 GATHERING CT	KISSIMMEE, FL 34747
CURRENT RESIDENT	7397 MARKER AVE	KISSIMMEE, FL 34747
CURRENT RESIDENT	7398 MARKER AVE	KISSIMMEE, FL 34747
CURRENT RESIDENT	7401 GATHERING CT	KISSIMMEE, FL 34747
CURRENT RESIDENT	7402 MARKER AVE	KISSIMMEE, FL 34747
CURRENT RESIDENT	7403 GATHERING CT	KISSIMMEE, FL 34747
CURRENT RESIDENT	7403 MARKER AVE	KISSIMMEE, FL 34747
CURRENT RESIDENT	7404 MARKER AVE	KISSIMMEE, FL 34747
CURRENT RESIDENT	7405 MARKER AVE	KISSIMMEE, FL 34747
CURRENT RESIDENT	7406 MARKER AVE	KISSIMMEE, FL 34747
CURRENT RESIDENT	7407 MARKER AVE	KISSIMMEE, FL 34747
CURRENT RESIDENT	7408 MARKER AVE	KISSIMMEE, FL 34747
CURRENT RESIDENT	7409 GATHERING CT	KISSIMMEE, FL 34747
CURRENT RESIDENT	741 GOLDEN BEAR DR	KISSIMMEE, FL 34747
CURRENT RESIDENT	7410 MARKER AVE	KISSIMMEE, FL 34747
CURRENT RESIDENT	7411 GATHERING CT	KISSIMMEE, FL 34747
CURRENT RESIDENT	7411 MARKER AVE	KISSIMMEE, FL 34747
CURRENT RESIDENT	7412 MARKER AVE	KISSIMMEE, FL 34747
CURRENT RESIDENT	7413 GATHERING CT	KISSIMMEE, FL 34747
CURRENT RESIDENT	7413 MARKER AVE	KISSIMMEE, FL 34747
CURRENT RESIDENT	7414 MARKER AVE	KISSIMMEE, FL 34747
CURRENT RESIDENT	7415 MARKER AVE	KISSIMMEE, FL 34747
CURRENT RESIDENT	7416 MARKER AVE	KISSIMMEE, FL 34747
CURRENT RESIDENT	7417 MARKER AVE	KISSIMMEE, FL 34747
CURRENT RESIDENT	7418 MARKER AVE	KISSIMMEE, FL 34747
CURRENT RESIDENT	7419 GATHERING CT	KISSIMMEE, FL 34747
CURRENT RESIDENT	7419 MARKER AVE	KISSIMMEE, FL 34747
CURRENT RESIDENT	7420 MARKER AVE	KISSIMMEE, FL 34747
CURRENT RESIDENT	7421 GATHERING CT	KISSIMMEE, FL 34747
CURRENT RESIDENT	7421 MARKER AVE	KISSIMMEE, FL 34747
CURRENT RESIDENT	7422 MARKER AVE	KISSIMMEE, FL 34747
CURRENT RESIDENT	7423 GATHERING CT	KISSIMMEE, FL 34747
CURRENT RESIDENT	7423 MARKER AVE	KISSIMMEE, FL 34747
CURRENT RESIDENT	7424 MARKER AVE	KISSIMMEE, FL 34747
CURRENT RESIDENT	7425 GATHERING CT	KISSIMMEE, FL 34747
CURRENT RESIDENT	7426 MARKER AVE	KISSIMMEE, FL 34747
CURRENT RESIDENT	7427 GATHERING CT	KISSIMMEE, FL 34747
CURRENT RESIDENT	7428 MARKER AVE	KISSIMMEE, FL 34747
CURRENT RESIDENT	7429 GATHERING CT	KISSIMMEE, FL 34747
CURRENT RESIDENT	7430 MARKER AVE	KISSIMMEE, FL 34747
CURRENT RESIDENT	7431 GATHERING CT	KISSIMMEE, FL 34747
CURRENT RESIDENT	7432 MARKER AVE	KISSIMMEE, FL 34747
CURRENT RESIDENT	7433 GATHERING CT	KISSIMMEE, FL 34747
CURRENT RESIDENT	7434 MARKER AVE	KISSIMMEE, FL 34747
CURRENT RESIDENT	7435 GATHERING CT	KISSIMMEE, FL 34747
CURRENT RESIDENT	7437 GATHERING CT	KISSIMMEE, FL 34747
CURRENT RESIDENT	7437 MARKER AVE	KISSIMMEE, FL 34747
CURRENT RESIDENT	7439 GATHERING CT	KISSIMMEE, FL 34747
CURRENT RESIDENT	7439 MARKER AVE	KISSIMMEE, FL 34747
CURRENT RESIDENT	7441 GATHERING CT	KISSIMMEE, FL 34747
CURRENT RESIDENT	7441 MARKER AVE	KISSIMMEE, FL 34747
CURRENT RESIDENT	7443 GATHERING CT	KISSIMMEE, FL 34747
CURRENT RESIDENT	7443 MARKER AVE	KISSIMMEE, FL 34747
CURRENT RESIDENT	7445 GATHERING CT	KISSIMMEE, FL 34747
CURRENT RESIDENT	7445 MARKER AVE	KISSIMMEE, FL 34747
CURRENT RESIDENT	7446 MARKER AVE	KISSIMMEE, FL 34747
CURRENT RESIDENT	7447 GATHERING CT	KISSIMMEE, FL 34747
CURRENT RESIDENT	7447 MARKER AVE	KISSIMMEE, FL 34747
CURRENT RESIDENT	7448 MARKER AVE	KISSIMMEE, FL 34747
CURRENT RESIDENT	7449 GATHERING CT	KISSIMMEE, FL 34747
CURRENT RESIDENT	7449 MARKER AVE	KISSIMMEE, FL 34747
CURRENT RESIDENT	745 GOLDEN BEAR DR	KISSIMMEE, FL 34747
CURRENT RESIDENT	7450 MARKER AVE	KISSIMMEE, FL 34747
CURRENT RESIDENT	7451 GATHERING DR	KISSIMMEE, FL 34747
CURRENT RESIDENT	7451 MARKER AVE	KISSIMMEE, FL 34747
CURRENT RESIDENT	7452 MARKER AVE	KISSIMMEE, FL 34747
CURRENT RESIDENT	7453 GATHERING DR	KISSIMMEE, FL 34747
CURRENT RESIDENT	7453 MARKER AVE	KISSIMMEE, FL 34747
CURRENT RESIDENT	7454 MARKER AVE	KISSIMMEE, FL 34747
CURRENT RESIDENT	7455 MARKER AVE	KISSIMMEE, FL 34747
CURRENT RESIDENT	7456 MARKER AVE	KISSIMMEE, FL 34747
CURRENT RESIDENT	7457 GATHERING DR	KISSIMMEE, FL 34747

CURRENT RESIDENT	7457 MARKER AVE	KISSIMMEE, FL 34747
CURRENT RESIDENT	7458 MARKER AVE	KISSIMMEE, FL 34747
CURRENT RESIDENT	7459 GATHERING DR	KISSIMMEE, FL 34747
CURRENT RESIDENT	7459 MARKER AVE	KISSIMMEE, FL 34747
CURRENT RESIDENT	7460 MARKER AVE	KISSIMMEE, FL 34747
CURRENT RESIDENT	7461 MARKER AVE	KISSIMMEE, FL 34747
CURRENT RESIDENT	7462 MARKER AVE	KISSIMMEE, FL 34747
CURRENT RESIDENT	7463 GATHERING LOOP	KISSIMMEE, FL 34747
CURRENT RESIDENT	7463 MARKER AVE	KISSIMMEE, FL 34747
CURRENT RESIDENT	7464 MARKER AVE	KISSIMMEE, FL 34747
CURRENT RESIDENT	7465 MARKER AVE	KISSIMMEE, FL 34747
CURRENT RESIDENT	7467 GATHERING LOOP	KISSIMMEE, FL 34747
CURRENT RESIDENT	7467 MARKER AVE	KISSIMMEE, FL 34747
CURRENT RESIDENT	7469 MARKER AVE	KISSIMMEE, FL 34747
CURRENT RESIDENT	7470 MARKER AVE	KISSIMMEE, FL 34747
CURRENT RESIDENT	7471 GATHERING LOOP	KISSIMMEE, FL 34747
CURRENT RESIDENT	7471 MARKER AVE	KISSIMMEE, FL 34747
CURRENT RESIDENT	7473 MARKER AVE	KISSIMMEE, FL 34747
CURRENT RESIDENT	7474 MARKER AVE	KISSIMMEE, FL 34747
CURRENT RESIDENT	7475 GATHERING DR	KISSIMMEE, FL 34747
CURRENT RESIDENT	7475 MARKER AVE	KISSIMMEE, FL 34747
CURRENT RESIDENT	7477 GATHERING LOOP	KISSIMMEE, FL 34747
CURRENT RESIDENT	7477 MARKER AVE	KISSIMMEE, FL 34747
CURRENT RESIDENT	7479 GATHERING LOOP	KISSIMMEE, FL 34747
CURRENT RESIDENT	7479 MARKER AVE	KISSIMMEE, FL 34747
CURRENT RESIDENT	7480 MARKER AVE	KISSIMMEE, FL 34747
CURRENT RESIDENT	7481 GATHERING LOOP	KISSIMMEE, FL 34747
CURRENT RESIDENT	7481 MARKER AVE	KISSIMMEE, FL 34747
CURRENT RESIDENT	7483 MARKER AVE	KISSIMMEE, FL 34747
CURRENT RESIDENT	7484 MARKER AVE	KISSIMMEE, FL 34747
CURRENT RESIDENT	7485 MARKER AVE	KISSIMMEE, FL 34747
CURRENT RESIDENT	7486 MARKER AVE	KISSIMMEE, FL 34747
CURRENT RESIDENT	7487 GATHERING DR	KISSIMMEE, FL 34747
CURRENT RESIDENT	7487 MARKER AVE	KISSIMMEE, FL 34747
CURRENT RESIDENT	7488 MARKER AVE	KISSIMMEE, FL 34747
CURRENT RESIDENT	7489 GATHERING DR	KISSIMMEE, FL 34747
CURRENT RESIDENT	7489 MARKER AVE	KISSIMMEE, FL 34747
CURRENT RESIDENT	7491 GATHERING DR	KISSIMMEE, FL 34747
CURRENT RESIDENT	7491 MARKER AVE	KISSIMMEE, FL 34747
CURRENT RESIDENT	7492 MARKER AVE	KISSIMMEE, FL 34747
CURRENT RESIDENT	7493 GATHERING DR	KISSIMMEE, FL 34747
CURRENT RESIDENT	7494 MARKER AVE	KISSIMMEE, FL 34747
CURRENT RESIDENT	7495 GATHERING DR	KISSIMMEE, FL 34747
CURRENT RESIDENT	7495 MARKER AVE	KISSIMMEE, FL 34747
CURRENT RESIDENT	7497 GATHERING DR	KISSIMMEE, FL 34747
CURRENT RESIDENT	7499 GATHERING DR	KISSIMMEE, FL 34747
CURRENT RESIDENT	750 GOLDEN BEAR DR	KISSIMMEE, FL 34747
CURRENT RESIDENT	7500 MOURNING DOVE CIR	KISSIMMEE, FL 34747
CURRENT RESIDENT	7500 STATE ROAD 532	DAVENPORT, FL 33837
CURRENT RESIDENT	7503 MOURNING DOVE CIR	KISSIMMEE, FL 34747
CURRENT RESIDENT	7509 MOURNING DOVE CIR	KISSIMMEE, FL 34747
CURRENT RESIDENT	751 GOLDEN BEAR DR	KISSIMMEE, FL 34747
CURRENT RESIDENT	7510 LAKE WILSON RD	DAVENPORT, FL 33896
CURRENT RESIDENT	7521 MOURNING DOVE CIR	KISSIMMEE, FL 34747
CURRENT RESIDENT	7525 OSCEOLA POLK LINE RD	DAVENPORT, FL 33896
CURRENT RESIDENT	7529 MARKER AVE	KISSIMMEE, FL 34747
CURRENT RESIDENT	7531 OSCEOLA POLK LINE RD	DAVENPORT, FL 33896
CURRENT RESIDENT	7551 OSCEOLA POLK LINE RD	DAVENPORT, FL 33896
CURRENT RESIDENT	7575 OSCEOLA POLK LINE RD	DAVENPORT, FL 33896
CURRENT RESIDENT	7576 MARKER AVE	KISSIMMEE, FL 34747
CURRENT RESIDENT	7580 ASSEMBLY LN	KISSIMMEE, FL 34747
CURRENT RESIDENT	7582 ASSEMBLY LN	KISSIMMEE, FL 34747
CURRENT RESIDENT	7584 ASSEMBLY LN	KISSIMMEE, FL 34747
CURRENT RESIDENT	7585 ASSEMBLY LN	KISSIMMEE, FL 34747
CURRENT RESIDENT	7586 ASSEMBLY LN	KISSIMMEE, FL 34747
CURRENT RESIDENT	7586 MARKER AVE	KISSIMMEE, FL 34747
CURRENT RESIDENT	7588 ASSEMBLY LN	KISSIMMEE, FL 34747
CURRENT RESIDENT	7588 MARKER AVE	KISSIMMEE, FL 34747
CURRENT RESIDENT	7589 ASSEMBLY LN	KISSIMMEE, FL 34747
CURRENT RESIDENT	7590 ASSEMBLY LN	KISSIMMEE, FL 34747
CURRENT RESIDENT	7590 MARKER AVE	KISSIMMEE, FL 34747
CURRENT RESIDENT	7591 ASSEMBLY LN	KISSIMMEE, FL 34747
CURRENT RESIDENT	7591 GATHERING DR	KISSIMMEE, FL 34747
CURRENT RESIDENT	7592 ASSEMBLY LN	KISSIMMEE, FL 34747
CURRENT RESIDENT	7592 MARKER AVE	KISSIMMEE, FL 34747
CURRENT RESIDENT	7593 ASSEMBLY LN	KISSIMMEE, FL 34747
CURRENT RESIDENT	7594 ASSEMBLY LN	KISSIMMEE, FL 34747
CURRENT RESIDENT	7594 MARKER AVE	KISSIMMEE, FL 34747
CURRENT RESIDENT	7595 ASSEMBLY LN	KISSIMMEE, FL 34747
CURRENT RESIDENT	7596 ASSEMBLY LN	KISSIMMEE, FL 34747

CURRENT RESIDENT	7596 MARKER AVE	KISSIMMEE, FL 34747
CURRENT RESIDENT	7597 ASSEMBLY LN	KISSIMMEE, FL 34747
CURRENT RESIDENT	7598 ASSEMBLY LN	KISSIMMEE, FL 34747
CURRENT RESIDENT	7599 ASSEMBLY LN	KISSIMMEE, FL 34747
CURRENT RESIDENT	760 GOLDEN BEAR DR	KISSIMMEE, FL 34747
CURRENT RESIDENT	7600 SANDY RIDGE DR	KISSIMMEE, FL 34747
CURRENT RESIDENT	7602 SANDY RIDGE DR	KISSIMMEE, FL 34747
CURRENT RESIDENT	7604 SANDY RIDGE DR	KISSIMMEE, FL 34747
CURRENT RESIDENT	7606 SANDY RIDGE DR	KISSIMMEE, FL 34747
CURRENT RESIDENT	7608 SANDY RIDGE DR	KISSIMMEE, FL 34747
CURRENT RESIDENT	761 GOLDEN BEAR DR	KISSIMMEE, FL 34747
CURRENT RESIDENT	7610 SANDY RIDGE DR	KISSIMMEE, FL 34747
CURRENT RESIDENT	7612 SANDY RIDGE DR	KISSIMMEE, FL 34747
CURRENT RESIDENT	7614 SANDY RIDGE DR	KISSIMMEE, FL 34747
CURRENT RESIDENT	7616 SANDY RIDGE DR	KISSIMMEE, FL 34747
CURRENT RESIDENT	7618 SANDY RIDGE DR	KISSIMMEE, FL 34747
CURRENT RESIDENT	7620 SANDY RIDGE DR	KISSIMMEE, FL 34747
CURRENT RESIDENT	7621 SANDY RIDGE DR	KISSIMMEE, FL 34747
CURRENT RESIDENT	764 GOLDEN BEAR DR	KISSIMMEE, FL 34747
CURRENT RESIDENT	7640 FAIRFAX DR	KISSIMMEE, FL 34747
CURRENT RESIDENT	7641 FAIRFAX DR	KISSIMMEE, FL 34747
CURRENT RESIDENT	7643 FAIRFAX DR	KISSIMMEE, FL 34747
CURRENT RESIDENT	7644 FAIRFAX DR	KISSIMMEE, FL 34747
CURRENT RESIDENT	7645 FAIRFAX DR	KISSIMMEE, FL 34747
CURRENT RESIDENT	7647 FAIRFAX DR	KISSIMMEE, FL 34747
CURRENT RESIDENT	7648 FAIRFAX DR	KISSIMMEE, FL 34747
CURRENT RESIDENT	7649 FAIRFAX DR	KISSIMMEE, FL 34747
CURRENT RESIDENT	765 GOLDEN BEAR DR	KISSIMMEE, FL 34747
CURRENT RESIDENT	7650 FAIRFAX DR	KISSIMMEE, FL 34747
CURRENT RESIDENT	7651 FAIRFAX DR	KISSIMMEE, FL 34747
CURRENT RESIDENT	7652 FAIRFAX DR	KISSIMMEE, FL 34747
CURRENT RESIDENT	7653 FAIRFAX DR	KISSIMMEE, FL 34747
CURRENT RESIDENT	7653 HERITAGE CROSSING WAY	KISSIMMEE, FL 34747
CURRENT RESIDENT	7654 FAIRFAX DR	KISSIMMEE, FL 34747
CURRENT RESIDENT	7655 FAIRFAX DR	KISSIMMEE, FL 34747
CURRENT RESIDENT	7655 HERITAGE CROSSING WAY	KISSIMMEE, FL 34747
CURRENT RESIDENT	7656 FAIRFAX DR	KISSIMMEE, FL 34747
CURRENT RESIDENT	7657 FAIRFAX DR	KISSIMMEE, FL 34747
CURRENT RESIDENT	7657 HERITAGE CROSSING WAY	KISSIMMEE, FL 34747
CURRENT RESIDENT	7658 FAIRFAX DR	KISSIMMEE, FL 34747
CURRENT RESIDENT	7659 FAIRFAX DR	KISSIMMEE, FL 34747
CURRENT RESIDENT	7659 HERITAGE CROSSING WAY	KISSIMMEE, FL 34747
CURRENT RESIDENT	7660 FAIRFAX DR	KISSIMMEE, FL 34747
CURRENT RESIDENT	7661 FAIRFAX DR	KISSIMMEE, FL 34747
CURRENT RESIDENT	7661 HERITAGE CROSSING WAY	KISSIMMEE, FL 34747
CURRENT RESIDENT	7662 FAIRFAX DR	KISSIMMEE, FL 34747
CURRENT RESIDENT	7663 HERITAGE CROSSING WAY	KISSIMMEE, FL 34747
CURRENT RESIDENT	7664 FAIRFAX DR	KISSIMMEE, FL 34747
CURRENT RESIDENT	7664 HERITAGE CROSSING WAY	KISSIMMEE, FL 34747
CURRENT RESIDENT	7665 FAIRFAX DR	KISSIMMEE, FL 34747
CURRENT RESIDENT	7665 HERITAGE CROSSING WAY	KISSIMMEE, FL 34747
CURRENT RESIDENT	7666 FAIRFAX DR	KISSIMMEE, FL 34747
CURRENT RESIDENT	7667 HERITAGE CROSSING WAY	KISSIMMEE, FL 34747
CURRENT RESIDENT	7668 FAIRFAX DR	KISSIMMEE, FL 34747
CURRENT RESIDENT	7669 FAIRFAX DR	KISSIMMEE, FL 34747
CURRENT RESIDENT	7669 HERITAGE CROSSING WAY	KISSIMMEE, FL 34747
CURRENT RESIDENT	7670 FAIRFAX DR	KISSIMMEE, FL 34747
CURRENT RESIDENT	7671 HERITAGE CROSSING WAY	KISSIMMEE, FL 34747
CURRENT RESIDENT	7672 FAIRFAX DR	KISSIMMEE, FL 34747
CURRENT RESIDENT	7673 FAIRFAX DR	KISSIMMEE, FL 34747
CURRENT RESIDENT	7673 HERITAGE CROSSING WAY	KISSIMMEE, FL 34747
CURRENT RESIDENT	7674 FAIRFAX DR	KISSIMMEE, FL 34747
CURRENT RESIDENT	7675 FAIRFAX DR	KISSIMMEE, FL 34747
CURRENT RESIDENT	7675 HERITAGE CROSSING WAY	KISSIMMEE, FL 34747
CURRENT RESIDENT	7676 FAIRFAX DR	KISSIMMEE, FL 34747
CURRENT RESIDENT	7677 FAIRFAX DR	KISSIMMEE, FL 34747
CURRENT RESIDENT	7678 FAIRFAX DR	KISSIMMEE, FL 34747
CURRENT RESIDENT	7679 FAIRFAX DR	KISSIMMEE, FL 34747
CURRENT RESIDENT	7680 FAIRFAX DR	KISSIMMEE, FL 34747
CURRENT RESIDENT	7681 FAIRFAX DR	KISSIMMEE, FL 34747
CURRENT RESIDENT	7681 HERITAGE CROSSING WAY	KISSIMMEE, FL 34747
CURRENT RESIDENT	7682 FAIRFAX DR	KISSIMMEE, FL 34747
CURRENT RESIDENT	7683 FAIRFAX DR	KISSIMMEE, FL 34747
CURRENT RESIDENT	7683 HERITAGE CROSSING WAY	KISSIMMEE, FL 34747
CURRENT RESIDENT	7684 FAIRFAX DR	KISSIMMEE, FL 34747
CURRENT RESIDENT	7685 FAIRFAX DR	KISSIMMEE, FL 34747
CURRENT RESIDENT	7685 HERITAGE CROSSING WAY	KISSIMMEE, FL 34747
CURRENT RESIDENT	7686 FAIRFAX DR	KISSIMMEE, FL 34747
CURRENT RESIDENT	7687 FAIRFAX DR	KISSIMMEE, FL 34747
CURRENT RESIDENT	7687 HERITAGE CROSSING WAY	KISSIMMEE, FL 34747

CURRENT RESIDENT	7688 FAIRFAX DR	KISSIMMEE, FL 34747
CURRENT RESIDENT	7689 HERITAGE CROSSING WAY	KISSIMMEE, FL 34747
CURRENT RESIDENT	7691 FAIRFAX DR	KISSIMMEE, FL 34747
CURRENT RESIDENT	7691 HERITAGE CROSSING WAY	KISSIMMEE, FL 34747
CURRENT RESIDENT	7693 FAIRFAX DR	KISSIMMEE, FL 34747
CURRENT RESIDENT	7693 HERITAGE CROSSING WAY	KISSIMMEE, FL 34747
CURRENT RESIDENT	7694 FAIRFAX DR	KISSIMMEE, FL 34747
CURRENT RESIDENT	7694 GRABEN ST	KISSIMMEE, FL 34747
CURRENT RESIDENT	7695 GRABEN ST	KISSIMMEE, FL 34747
CURRENT RESIDENT	7695 HERITAGE CROSSING WAY	KISSIMMEE, FL 34747
CURRENT RESIDENT	7696 FAIRFAX DR	KISSIMMEE, FL 34747
CURRENT RESIDENT	7696 GRABEN ST	KISSIMMEE, FL 34747
CURRENT RESIDENT	7697 FAIRFAX DR	KISSIMMEE, FL 34747
CURRENT RESIDENT	7697 HERITAGE CROSSING WAY	KISSIMMEE, FL 34747
CURRENT RESIDENT	7698 FAIRFAX DR	KISSIMMEE, FL 34747
CURRENT RESIDENT	7698 GRABEN ST	KISSIMMEE, FL 34747
CURRENT RESIDENT	7699 GRABEN ST	KISSIMMEE, FL 34747
CURRENT RESIDENT	7699 HERITAGE CROSSING WAY	KISSIMMEE, FL 34747
CURRENT RESIDENT	7700 FAIRFAX DR	KISSIMMEE, FL 34747
CURRENT RESIDENT	7700 GRABEN ST	KISSIMMEE, FL 34747
CURRENT RESIDENT	7700 OSCEOLA POLK LINE RD	DAVENPORT, FL 33896
CURRENT RESIDENT	7701 BANYON WAY	KISSIMMEE, FL 34747
CURRENT RESIDENT	7701 FAIRFAX DR	KISSIMMEE, FL 34747
CURRENT RESIDENT	7701 GRABEN ST	KISSIMMEE, FL 34747
CURRENT RESIDENT	7701 HERITAGE CROSSING WAY	KISSIMMEE, FL 34747
CURRENT RESIDENT	7702 FAIRFAX DR	KISSIMMEE, FL 34747
CURRENT RESIDENT	7702 GRABEN ST	KISSIMMEE, FL 34747
CURRENT RESIDENT	7703 BANYON WAY	KISSIMMEE, FL 34747
CURRENT RESIDENT	7703 FAIRFAX DR	KISSIMMEE, FL 34747
CURRENT RESIDENT	7703 GRABEN ST	KISSIMMEE, FL 34747
CURRENT RESIDENT	7703 HERITAGE CROSSING WAY	KISSIMMEE, FL 34747
CURRENT RESIDENT	7704 FAIRFAX DR	KISSIMMEE, FL 34747
CURRENT RESIDENT	7704 GRABEN ST	KISSIMMEE, FL 34747
CURRENT RESIDENT	7705 BANYON WAY	KISSIMMEE, FL 34747
CURRENT RESIDENT	7705 FAIRFAX DR	KISSIMMEE, FL 34747
CURRENT RESIDENT	7705 HERITAGE CROSSING WAY	KISSIMMEE, FL 34747
CURRENT RESIDENT	7706 FAIRFAX DR	KISSIMMEE, FL 34747
CURRENT RESIDENT	7706 GRABEN ST	KISSIMMEE, FL 34747
CURRENT RESIDENT	7707 BANYON WAY	KISSIMMEE, FL 34747
CURRENT RESIDENT	7707 FAIRFAX DR	KISSIMMEE, FL 34747
CURRENT RESIDENT	7707 GRABEN ST	KISSIMMEE, FL 34747
CURRENT RESIDENT	7708 FAIRFAX DR	KISSIMMEE, FL 34747
CURRENT RESIDENT	7708 GRABEN ST	KISSIMMEE, FL 34747
CURRENT RESIDENT	7709 FAIRFAX DR	KISSIMMEE, FL 34747
CURRENT RESIDENT	7710 FAIRFAX DR	KISSIMMEE, FL 34747
CURRENT RESIDENT	7710 GRABEN ST	KISSIMMEE, FL 34747
CURRENT RESIDENT	7711 FAIRFAX DR	KISSIMMEE, FL 34747
CURRENT RESIDENT	7712 FAIRFAX DR	KISSIMMEE, FL 34747
CURRENT RESIDENT	7712 GRABEN ST	KISSIMMEE, FL 34747
CURRENT RESIDENT	7713 FAIRFAX DR	KISSIMMEE, FL 34747
CURRENT RESIDENT	7713 GRABEN ST	KISSIMMEE, FL 34747
CURRENT RESIDENT	7714 FAIRFAX DR	KISSIMMEE, FL 34747
CURRENT RESIDENT	7714 GRABEN ST	KISSIMMEE, FL 34747
CURRENT RESIDENT	7715 FAIRFAX DR	KISSIMMEE, FL 34747
CURRENT RESIDENT	7715 HERITAGE CROSSING WAY	KISSIMMEE, FL 34747
CURRENT RESIDENT	7716 FAIRFAX DR	KISSIMMEE, FL 34747
CURRENT RESIDENT	7716 GRABEN ST	KISSIMMEE, FL 34747
CURRENT RESIDENT	7717 FAIRFAX DR	KISSIMMEE, FL 34747
CURRENT RESIDENT	7717 GRABEN ST	KISSIMMEE, FL 34747
CURRENT RESIDENT	7718 FAIRFAX DR	KISSIMMEE, FL 34747
CURRENT RESIDENT	7718 GRABEN ST	KISSIMMEE, FL 34747
CURRENT RESIDENT	7719 GRABEN ST	KISSIMMEE, FL 34747
CURRENT RESIDENT	7720 FAIRFAX DR	KISSIMMEE, FL 34747
CURRENT RESIDENT	7720 GRABEN ST	KISSIMMEE, FL 34747
CURRENT RESIDENT	7721 FAIRFAX DR	KISSIMMEE, FL 34747
CURRENT RESIDENT	7721 GRABEN ST	KISSIMMEE, FL 34747
CURRENT RESIDENT	7722 FAIRFAX DR	KISSIMMEE, FL 34747
CURRENT RESIDENT	7722 GRABEN ST	KISSIMMEE, FL 34747
CURRENT RESIDENT	7723 GRABEN ST	KISSIMMEE, FL 34747
CURRENT RESIDENT	7724 FAIRFAX DR	KISSIMMEE, FL 34747
CURRENT RESIDENT	7724 GRABEN ST	KISSIMMEE, FL 34747
CURRENT RESIDENT	7725 FAIRFAX DR	KISSIMMEE, FL 34747
CURRENT RESIDENT	7725 GRABEN ST	KISSIMMEE, FL 34747
CURRENT RESIDENT	7726 FAIRFAX DR	KISSIMMEE, FL 34747
CURRENT RESIDENT	7726 GRABEN ST	KISSIMMEE, FL 34747
CURRENT RESIDENT	7727 FAIRFAX DR	KISSIMMEE, FL 34747
CURRENT RESIDENT	7728 FAIRFAX DR	KISSIMMEE, FL 34747
CURRENT RESIDENT	7728 GRABEN ST	KISSIMMEE, FL 34747
CURRENT RESIDENT	7729 FAIRFAX DR	KISSIMMEE, FL 34747
CURRENT RESIDENT	7730 FAIRFAX DR	KISSIMMEE, FL 34747

CURRENT RESIDENT	7730 GRABEN ST	KISSIMMEE, FL 34747
CURRENT RESIDENT	7731 FAIRFAX DR	KISSIMMEE, FL 34747
CURRENT RESIDENT	7731 GRABEN ST	KISSIMMEE, FL 34747
CURRENT RESIDENT	7732 FAIRFAX DR	KISSIMMEE, FL 34747
CURRENT RESIDENT	7732 GRABEN ST	KISSIMMEE, FL 34747
CURRENT RESIDENT	7733 FAIRFAX DR	KISSIMMEE, FL 34747
CURRENT RESIDENT	7734 FAIRFAX DR	KISSIMMEE, FL 34747
CURRENT RESIDENT	7734 GRABEN ST	KISSIMMEE, FL 34747
CURRENT RESIDENT	7735 FAIRFAX DR	KISSIMMEE, FL 34747
CURRENT RESIDENT	7736 FAIRFAX DR	KISSIMMEE, FL 34747
CURRENT RESIDENT	7736 GRABEN ST	KISSIMMEE, FL 34747
CURRENT RESIDENT	7737 FAIRFAX DR	KISSIMMEE, FL 34747
CURRENT RESIDENT	7738 FAIRFAX DR	KISSIMMEE, FL 34747
CURRENT RESIDENT	7738 GRABEN ST	KISSIMMEE, FL 34747
CURRENT RESIDENT	7739 FAIRFAX DR	KISSIMMEE, FL 34747
CURRENT RESIDENT	7739 GRABEN ST	KISSIMMEE, FL 34747
CURRENT RESIDENT	774 GOLDEN BEAR DR	KISSIMMEE, FL 34747
CURRENT RESIDENT	7741 FAIRFAX DR	KISSIMMEE, FL 34747
CURRENT RESIDENT	7742 FAIRFAX DR	KISSIMMEE, FL 34747
CURRENT RESIDENT	7743 FAIRFAX DR	KISSIMMEE, FL 34747
CURRENT RESIDENT	7744 FAIRFAX DR	KISSIMMEE, FL 34747
CURRENT RESIDENT	7746 FAIRFAX DR	KISSIMMEE, FL 34747
CURRENT RESIDENT	775 GOLDEN BEAR DR	KISSIMMEE, FL 34747
CURRENT RESIDENT	7755 OSCEOLA POLK LINE RD	KISSIMMEE, FL 34747
CURRENT RESIDENT	780 GOLDEN BEAR DR	KISSIMMEE, FL 34747
CURRENT RESIDENT	7800 OLD LAKE WILSON RD	DAVENPORT, FL 33896
CURRENT RESIDENT	7800 WHITEMARSH WAY	KISSIMMEE, FL 34747
CURRENT RESIDENT	7801 LOXAHATCHEE CT	KISSIMMEE, FL 34747
CURRENT RESIDENT	7802 WHITEMARSH WAY	KISSIMMEE, FL 34747
CURRENT RESIDENT	7803 LOXAHATCHEE CT	KISSIMMEE, FL 34747
CURRENT RESIDENT	7804 WHITEMARSH WAY	KISSIMMEE, FL 34747
CURRENT RESIDENT	7805 LOXAHATCHEE CT	KISSIMMEE, FL 34747
CURRENT RESIDENT	7806 WHITEMARSH WAY	KISSIMMEE, FL 34747
CURRENT RESIDENT	7807 LOXAHATCHEE CT	KISSIMMEE, FL 34747
CURRENT RESIDENT	7808 LOXAHATCHEE CT	KISSIMMEE, FL 34747
CURRENT RESIDENT	7808 WHITEMARSH WAY	KISSIMMEE, FL 34747
CURRENT RESIDENT	7809 LOXAHATCHEE CT	KISSIMMEE, FL 34747
CURRENT RESIDENT	781 GOLDEN BEAR DR	KISSIMMEE, FL 34747
CURRENT RESIDENT	7810 LOXAHATCHEE CT	KISSIMMEE, FL 34747
CURRENT RESIDENT	7810 WHITEMARSH WAY	KISSIMMEE, FL 34747
CURRENT RESIDENT	7811 LOXAHATCHEE CT	KISSIMMEE, FL 34747
CURRENT RESIDENT	7812 WHITEMARSH WAY	KISSIMMEE, FL 34747
CURRENT RESIDENT	7813 LOXAHATCHEE CT	KISSIMMEE, FL 34747
CURRENT RESIDENT	7814 LOXAHATCHEE CT	KISSIMMEE, FL 34747
CURRENT RESIDENT	7814 WHITEMARSH WAY	KISSIMMEE, FL 34747
CURRENT RESIDENT	7815 LOXAHATCHEE CT	KISSIMMEE, FL 34747
CURRENT RESIDENT	7816 LOXAHATCHEE CT	KISSIMMEE, FL 34747
CURRENT RESIDENT	7816 WHITEMARSH WAY	KISSIMMEE, FL 34747
CURRENT RESIDENT	7817 LOXAHATCHEE CT	KISSIMMEE, FL 34747
CURRENT RESIDENT	7818 LOXAHATCHEE CT	KISSIMMEE, FL 34747
CURRENT RESIDENT	7818 WHITEMARSH WAY	KISSIMMEE, FL 34747
CURRENT RESIDENT	7819 LOXAHATCHEE CT	KISSIMMEE, FL 34747
CURRENT RESIDENT	7820 LOXAHATCHEE CT	KISSIMMEE, FL 34747
CURRENT RESIDENT	7820 WHITEMARSH WAY	KISSIMMEE, FL 34747
CURRENT RESIDENT	7821 LOXAHATCHEE CT	KISSIMMEE, FL 34747
CURRENT RESIDENT	7822 LOXAHATCHEE CT	KISSIMMEE, FL 34747
CURRENT RESIDENT	7822 WHITEMARSH WAY	KISSIMMEE, FL 34747
CURRENT RESIDENT	7823 LOXAHATCHEE CT	KISSIMMEE, FL 34747
CURRENT RESIDENT	7824 LOXAHATCHEE CT	KISSIMMEE, FL 34747
CURRENT RESIDENT	7824 WHITEMARSH WAY	KISSIMMEE, FL 34747
CURRENT RESIDENT	7835 OSCEOLA POLK LINE RD	DAVENPORT, FL 33896
CURRENT RESIDENT	784 GOLDEN BEAR DR	KISSIMMEE, FL 34747
CURRENT RESIDENT	785 GOLDEN BEAR DR	KISSIMMEE, FL 34747
CURRENT RESIDENT	7855 OSCEOLA POLK LINE RD	DAVENPORT, FL 33896
CURRENT RESIDENT	790 GOLDEN BEAR DR	KISSIMMEE, FL 34747
CURRENT RESIDENT	791 GOLDEN BEAR DR	KISSIMMEE, FL 34747
CURRENT RESIDENT	794 GOLDEN BEAR DR	KISSIMMEE, FL 34747
CURRENT RESIDENT	795 GOLDEN BEAR DR	KISSIMMEE, FL 34747
CURRENT RESIDENT	800 GOLDEN BEAR DR	KISSIMMEE, FL 34747
CURRENT RESIDENT	8000 TUSCANY WAY	DAVENPORT, FL 33896
CURRENT RESIDENT	8006 OSCEOLA POLK LINE RD	DAVENPORT, FL 33896
CURRENT RESIDENT	801 GOLDEN BEAR DR	KISSIMMEE, FL 34747
CURRENT RESIDENT	8010 TUSCANY WAY	DAVENPORT, FL 33896
CURRENT RESIDENT	8011 OSCEOLA POLK LINE RD	DAVENPORT, FL 33896
CURRENT RESIDENT	802 GRANTHAM DR	KISSIMMEE, FL 34758
CURRENT RESIDENT	8020 TUSCANY WAY	DAVENPORT, FL 33896
CURRENT RESIDENT	804 GOLDEN BEAR DR	KISSIMMEE, FL 34747
CURRENT RESIDENT	805 GOLDEN BEAR DR	KISSIMMEE, FL 34747
CURRENT RESIDENT	805 GRANTHAM DR	KISSIMMEE, FL 34758
CURRENT RESIDENT	806 GRANTHAM DR	KISSIMMEE, FL 34758

CURRENT RESIDENT	8060 OSCEOLA POLK LINE RD	DAVENPORT, FL 33896
CURRENT RESIDENT	809 GRANTHAM DR	KISSIMMEE, FL 34758
CURRENT RESIDENT	810 GOLDEN BEAR DR	KISSIMMEE, FL 34747
CURRENT RESIDENT	810 GRANTHAM DR	KISSIMMEE, FL 34758
CURRENT RESIDENT	8100 OLD LAKE WILSON RD	DAVENPORT, FL 33896
CURRENT RESIDENT	8103 LAKE WILSON RD	DAVENPORT, FL 33896
CURRENT RESIDENT	811 ASSEMBLY CT	KISSIMMEE, FL 34747
CURRENT RESIDENT	811 GOLDEN BEAR DR	KISSIMMEE, FL 34747
CURRENT RESIDENT	813 ASSEMBLY CT	KISSIMMEE, FL 34747
CURRENT RESIDENT	813 GRANTHAM DR	KISSIMMEE, FL 34758
CURRENT RESIDENT	814 GOLDEN BEAR DR	KISSIMMEE, FL 34747
CURRENT RESIDENT	814 GRANTHAM DR	KISSIMMEE, FL 34758
CURRENT RESIDENT	815 ASSEMBLY CT	KISSIMMEE, FL 34747
CURRENT RESIDENT	815 GOLDEN BEAR DR	KISSIMMEE, FL 34747
CURRENT RESIDENT	817 ASSEMBLY CT	KISSIMMEE, FL 34747
CURRENT RESIDENT	817 GRANTHAM DR	KISSIMMEE, FL 34758
CURRENT RESIDENT	8170 LAURA LN	DAVENPORT, FL 33896
CURRENT RESIDENT	8180 LAURA LN	DAVENPORT, FL 33896
CURRENT RESIDENT	8184 LAURA LN	DAVENPORT, FL 33896
CURRENT RESIDENT	819 ASSEMBLY CT	KISSIMMEE, FL 34747
CURRENT RESIDENT	820 GOLDEN BEAR DR	KISSIMMEE, FL 34747
CURRENT RESIDENT	820 GRANTHAM DR	KISSIMMEE, FL 34758
CURRENT RESIDENT	8200 CHAMPIONSGATE BLVD	DAVENPORT, FL 33896
CURRENT RESIDENT	821 ASSEMBLY CT	KISSIMMEE, FL 34747
CURRENT RESIDENT	821 GOLDEN BEAR DR	KISSIMMEE, FL 34747
CURRENT RESIDENT	821 GRANTHAM DR	KISSIMMEE, FL 34758
CURRENT RESIDENT	8224 CHAMPIONSGATE BLVD	DAVENPORT, FL 33896
CURRENT RESIDENT	823 ASSEMBLY CT	KISSIMMEE, FL 34747
CURRENT RESIDENT	825 ASSEMBLY CT	KISSIMMEE, FL 34747
CURRENT RESIDENT	825 GOLDEN BEAR DR	KISSIMMEE, FL 34747
CURRENT RESIDENT	825 GRANTHAM DR	KISSIMMEE, FL 34758
CURRENT RESIDENT	827 ASSEMBLY CT	KISSIMMEE, FL 34747
CURRENT RESIDENT	829 ASSEMBLY CT	KISSIMMEE, FL 34747
CURRENT RESIDENT	829 GRANTHAM DR	KISSIMMEE, FL 34758
CURRENT RESIDENT	830 GOLDEN BEAR DR	KISSIMMEE, FL 34747
CURRENT RESIDENT	831 ASSEMBLY CT	KISSIMMEE, FL 34747
CURRENT RESIDENT	831 GOLDEN BEAR DR	KISSIMMEE, FL 34747
CURRENT RESIDENT	833 ASSEMBLY CT	KISSIMMEE, FL 34747
CURRENT RESIDENT	833 GRANTHAM DR	KISSIMMEE, FL 34758
CURRENT RESIDENT	834 ASSEMBLY CT	KISSIMMEE, FL 34747
CURRENT RESIDENT	834 GOLDEN BEAR DR	KISSIMMEE, FL 34747
CURRENT RESIDENT	835 ASSEMBLY CT	KISSIMMEE, FL 34747
CURRENT RESIDENT	835 GOLDEN BEAR DR	KISSIMMEE, FL 34747
CURRENT RESIDENT	836 ASSEMBLY CT	KISSIMMEE, FL 34747
CURRENT RESIDENT	837 ASSEMBLY CT	KISSIMMEE, FL 34747
CURRENT RESIDENT	838 ASSEMBLY CT	KISSIMMEE, FL 34747
CURRENT RESIDENT	838 GRANTHAM DR	KISSIMMEE, FL 34758
CURRENT RESIDENT	839 ASSEMBLY CT	KISSIMMEE, FL 34747
CURRENT RESIDENT	840 ASSEMBLY CT	KISSIMMEE, FL 34747
CURRENT RESIDENT	840 GOLDEN BEAR DR	KISSIMMEE, FL 34747
CURRENT RESIDENT	8400 CHAMPIONS GATE BLVD	DAVENPORT, FL 33896
CURRENT RESIDENT	841 ASSEMBLY CT	KISSIMMEE, FL 34747
CURRENT RESIDENT	841 GRANTHAM DR	KISSIMMEE, FL 34758
CURRENT RESIDENT	842 ASSEMBLY CT	KISSIMMEE, FL 34747
CURRENT RESIDENT	8420 CHAMPIONS GATE BLVD	DAVENPORT, FL 33896
CURRENT RESIDENT	843 ASSEMBLY CT	KISSIMMEE, FL 34747
CURRENT RESIDENT	844 ASSEMBLY CT	KISSIMMEE, FL 34747
CURRENT RESIDENT	845 ASSEMBLY CT	KISSIMMEE, FL 34747
CURRENT RESIDENT	845 GOLDEN BEAR DR	KISSIMMEE, FL 34747
CURRENT RESIDENT	846 GRANTHAM DR	KISSIMMEE, FL 34758
CURRENT RESIDENT	847 ASSEMBLY CT	KISSIMMEE, FL 34747
CURRENT RESIDENT	848 ASSEMBLY CT	KISSIMMEE, FL 34747
CURRENT RESIDENT	849 ASSEMBLY CT	KISSIMMEE, FL 34747
CURRENT RESIDENT	849 GRANTHAM DR	KISSIMMEE, FL 34758
CURRENT RESIDENT	850 ASSEMBLY CT	KISSIMMEE, FL 34747
CURRENT RESIDENT	850 GOLDEN BEAR DR	KISSIMMEE, FL 34747
CURRENT RESIDENT	850 GRANTHAM DR	KISSIMMEE, FL 34758
CURRENT RESIDENT	851 ASSEMBLY CT	KISSIMMEE, FL 34747
CURRENT RESIDENT	851 GOLDEN BEAR DR	KISSIMMEE, FL 34747
CURRENT RESIDENT	852 ASSEMBLY CT	KISSIMMEE, FL 34747
CURRENT RESIDENT	853 ASSEMBLY CT	KISSIMMEE, FL 34747
CURRENT RESIDENT	854 ASSEMBLY CT	KISSIMMEE, FL 34747
CURRENT RESIDENT	854 GRANTHAM DR	KISSIMMEE, FL 34758
CURRENT RESIDENT	855 ASSEMBLY CT	KISSIMMEE, FL 34747
CURRENT RESIDENT	855 GOLDEN BEAR DR	KISSIMMEE, FL 34747
CURRENT RESIDENT	855 GRANTHAM DR	KISSIMMEE, FL 34758
CURRENT RESIDENT	856 ASSEMBLY CT	KISSIMMEE, FL 34747
CURRENT RESIDENT	857 ASSEMBLY CT	KISSIMMEE, FL 34747
CURRENT RESIDENT	858 ASSEMBLY CT	KISSIMMEE, FL 34747
CURRENT RESIDENT	858 GRANTHAM DR	KISSIMMEE, FL 34758

CURRENT RESIDENT	859 ASSEMBLY CT	KISSIMMEE, FL 34747
CURRENT RESIDENT	860 ASSEMBLY CT	KISSIMMEE, FL 34747
CURRENT RESIDENT	860 GOLDEN BEAR DR	KISSIMMEE, FL 34747
CURRENT RESIDENT	861 ASSEMBLY CT	KISSIMMEE, FL 34747
CURRENT RESIDENT	861 GOLDEN BEAR DR	KISSIMMEE, FL 34747
CURRENT RESIDENT	862 ASSEMBLY CT	KISSIMMEE, FL 34747
CURRENT RESIDENT	863 ASSEMBLY CT	KISSIMMEE, FL 34747
CURRENT RESIDENT	864 ASSEMBLY CT	KISSIMMEE, FL 34747
CURRENT RESIDENT	864 GOLDEN BEAR DR	KISSIMMEE, FL 34747
CURRENT RESIDENT	865 ASSEMBLY CT	KISSIMMEE, FL 34747
CURRENT RESIDENT	865 GOLDEN BEAR DR	KISSIMMEE, FL 34747
CURRENT RESIDENT	866 ASSEMBLY CT	KISSIMMEE, FL 34747
CURRENT RESIDENT	867 ASSEMBLY CT	KISSIMMEE, FL 34747
CURRENT RESIDENT	868 ASSEMBLY CT	KISSIMMEE, FL 34747
CURRENT RESIDENT	869 ASSEMBLY CT	KISSIMMEE, FL 34747
CURRENT RESIDENT	870 ASSEMBLY CT	KISSIMMEE, FL 34747
CURRENT RESIDENT	870 GOLDEN BEAR DR	KISSIMMEE, FL 34747
CURRENT RESIDENT	871 ASSEMBLY CT	KISSIMMEE, FL 34747
CURRENT RESIDENT	871 GOLDEN BEAR DR	KISSIMMEE, FL 34747
CURRENT RESIDENT	872 ASSEMBLY CT	KISSIMMEE, FL 34747
CURRENT RESIDENT	873 ASSEMBLY CT	KISSIMMEE, FL 34747
CURRENT RESIDENT	874 ASSEMBLY CT	KISSIMMEE, FL 34747
CURRENT RESIDENT	875 ASSEMBLY CT	KISSIMMEE, FL 34747
CURRENT RESIDENT	875 GOLDEN BEAR DR	KISSIMMEE, FL 34747
CURRENT RESIDENT	876 ASSEMBLY CT	KISSIMMEE, FL 34747
CURRENT RESIDENT	877 ASSEMBLY CT	KISSIMMEE, FL 34747
CURRENT RESIDENT	878 ASSEMBLY CT	KISSIMMEE, FL 34747
CURRENT RESIDENT	879 ASSEMBLY CT	KISSIMMEE, FL 34747
CURRENT RESIDENT	880 ASSEMBLY CT	KISSIMMEE, FL 34747
CURRENT RESIDENT	880 GOLDEN BEAR DR	KISSIMMEE, FL 34747
CURRENT RESIDENT	8805 OSCEOLA POLK LINE RD	DAVENPORT, FL 33896
CURRENT RESIDENT	881 ASSEMBLY CT	KISSIMMEE, FL 34747
CURRENT RESIDENT	881 GOLDEN BEAR DR	KISSIMMEE, FL 34747
CURRENT RESIDENT	882 ASSEMBLY CT	KISSIMMEE, FL 34747
CURRENT RESIDENT	884 ASSEMBLY CT	KISSIMMEE, FL 34747
CURRENT RESIDENT	884 GOLDEN BEAR DR	KISSIMMEE, FL 34747
CURRENT RESIDENT	885 ASSEMBLY CT	KISSIMMEE, FL 34747
CURRENT RESIDENT	885 GOLDEN BEAR DR	KISSIMMEE, FL 34747
CURRENT RESIDENT	886 ASSEMBLY CT	KISSIMMEE, FL 34747
CURRENT RESIDENT	887 ASSEMBLY CT	KISSIMMEE, FL 34747
CURRENT RESIDENT	888 ASSEMBLY CT	KISSIMMEE, FL 34747
CURRENT RESIDENT	889 ASSEMBLY CT	KISSIMMEE, FL 34747
CURRENT RESIDENT	890 ASSEMBLY CT	KISSIMMEE, FL 34747
CURRENT RESIDENT	891 ASSEMBLY CT	KISSIMMEE, FL 34747
CURRENT RESIDENT	891 GOLDEN BEAR DR	KISSIMMEE, FL 34747
CURRENT RESIDENT	892 ASSEMBLY CT	KISSIMMEE, FL 34747
CURRENT RESIDENT	893 ASSEMBLY CT	KISSIMMEE, FL 34747
CURRENT RESIDENT	894 ASSEMBLY CT	KISSIMMEE, FL 34747
CURRENT RESIDENT	894 GOLDEN BEAR DR	KISSIMMEE, FL 34747
CURRENT RESIDENT	895 ASSEMBLY CT	KISSIMMEE, FL 34747
CURRENT RESIDENT	896 ASSEMBLY CT	KISSIMMEE, FL 34747
CURRENT RESIDENT	898 ASSEMBLY CT	KISSIMMEE, FL 34747
CURRENT RESIDENT	900 ASSEMBLY CT	KISSIMMEE, FL 34747
CURRENT RESIDENT	900 GOLDEN BEAR DR	KISSIMMEE, FL 34747
CURRENT RESIDENT	900 SCOTT LN	DAVENPORT, FL 33837
CURRENT RESIDENT	901 GLOUCESTER CT	KISSIMMEE, FL 34758
CURRENT RESIDENT	901 GOLDEN BEAR DR	KISSIMMEE, FL 34747
CURRENT RESIDENT	901 S OLD LAKE WILSON RD	KISSIMMEE, FL 34747
CURRENT RESIDENT	902 ASSEMBLY CT	KISSIMMEE, FL 34747
CURRENT RESIDENT	903 GLOUCESTER CT	KISSIMMEE, FL 34758
CURRENT RESIDENT	904 ASSEMBLY CT	KISSIMMEE, FL 34747
CURRENT RESIDENT	904 GOLDEN BEAR DR	KISSIMMEE, FL 34747
CURRENT RESIDENT	905 GLOUCESTER CT	KISSIMMEE, FL 34758
CURRENT RESIDENT	905 GOLDEN BEAR DR	KISSIMMEE, FL 34747
CURRENT RESIDENT	906 ASSEMBLY CT	KISSIMMEE, FL 34747
CURRENT RESIDENT	906 GLOUCESTER CT	KISSIMMEE, FL 34758
CURRENT RESIDENT	907 GLOUCESTER CT	KISSIMMEE, FL 34758
CURRENT RESIDENT	910 GLOUCESTER CT	KISSIMMEE, FL 34758
CURRENT RESIDENT	911 GLOUCESTER CT	KISSIMMEE, FL 34758
CURRENT RESIDENT	913 GLOUCESTER CT	KISSIMMEE, FL 34758
CURRENT RESIDENT	914 GLOUCESTER CT	KISSIMMEE, FL 34758
CURRENT RESIDENT	915 GLOUCESTER CT	KISSIMMEE, FL 34758
CURRENT RESIDENT	915 GOLDEN BEAR DR	KISSIMMEE, FL 34747
CURRENT RESIDENT	917 GLOUCESTER CT	KISSIMMEE, FL 34758
CURRENT RESIDENT	919 GLOUCESTER CT	KISSIMMEE, FL 34758
CURRENT RESIDENT	920 GOLDEN BEAR DR	KISSIMMEE, FL 34747
CURRENT RESIDENT	921 GLOUCESTER CT	KISSIMMEE, FL 34758
CURRENT RESIDENT	921 GOLDEN BEAR DR	KISSIMMEE, FL 34747
CURRENT RESIDENT	923 GLOUCESTER CT	KISSIMMEE, FL 34758
CURRENT RESIDENT	924 GLOUCESTER CT	KISSIMMEE, FL 34758

CURRENT RESIDENT		924 GOLDEN BEAR DR	KISSIMMEE, FL 34747
CURRENT RESIDENT		925 GLOUCESTER CT	KISSIMMEE, FL 34758
CURRENT RESIDENT		925 GOLDEN BEAR DR	KISSIMMEE, FL 34747
CURRENT RESIDENT		926 RESERVE PL	DAVENPORT, FL 33837
CURRENT RESIDENT		927 GLOUCESTER CT	KISSIMMEE, FL 34758
CURRENT RESIDENT		928 GLOUCESTER CT	KISSIMMEE, FL 34758
CURRENT RESIDENT		929 GLOUCESTER CT	KISSIMMEE, FL 34758
CURRENT RESIDENT		930 GLOUCESTER CT	KISSIMMEE, FL 34758
CURRENT RESIDENT		931 GOLDEN BEAR DR	KISSIMMEE, FL 34747
CURRENT RESIDENT		933 GLOUCESTER CT	KISSIMMEE, FL 34758
CURRENT RESIDENT		934 GLOUCESTER CT	KISSIMMEE, FL 34758
CURRENT RESIDENT		934 GOLDEN BEAR DR	KISSIMMEE, FL 34747
CURRENT RESIDENT		935 GLOUCESTER CT	KISSIMMEE, FL 34758
CURRENT RESIDENT		939 GLOUCESTER CT	KISSIMMEE, FL 34758
CURRENT RESIDENT		941 GLOUCESTER CT	KISSIMMEE, FL 34758
CURRENT RESIDENT		941 GOLDEN BEAR DR	KISSIMMEE, FL 34747
CURRENT RESIDENT		944 GOLDEN BEAR DR	KISSIMMEE, FL 34747
CURRENT RESIDENT		945 GOLDEN BEAR DR	KISSIMMEE, FL 34747
CURRENT RESIDENT		950 GOLDEN BEAR DR	KISSIMMEE, FL 34747
CURRENT RESIDENT		955 GOLDEN BEAR DR	KISSIMMEE, FL 34747
CURRENT RESIDENT		960 GOLDEN BEAR DR	KISSIMMEE, FL 34747
CURRENT RESIDENT		961 GOLDEN BEAR DR	KISSIMMEE, FL 34747
CURRENT RESIDENT		964 GOLDEN BEAR DR	KISSIMMEE, FL 34747
CURRENT RESIDENT		965 GOLDEN BEAR DR	KISSIMMEE, FL 34747
CURRENT RESIDENT		970 GOLDEN BEAR DR	KISSIMMEE, FL 34747
CURRENT RESIDENT		971 GOLDEN BEAR DR	KISSIMMEE, FL 34747
CURRENT RESIDENT		975 GOLDEN BEAR DR	KISSIMMEE, FL 34747
CURRENT RESIDENT		980 VICTORIA PARK BLVD	DAVENPORT, FL 33896
CYNDI BRADLEY		503 BENT OAK LOOP	DAVENPORT, FL 33837
CYNTHIA MILLER		104 EASTPARK DR.	CELEBRATION, FL 34747
D C REUNION LLC		10 TIMBERHILL RD	WINDHAM, ME 4062
DAGHISTANI NABEEL	DAGHISTANI RAIF	PO BOX 108272	JEDDAH, 21351 SAUDI ARABIA
DAGRA MOHIB		420 S ORANGE AVE STE 500	ORLANDO, FL 32801
DAILEY KEVIN E		13945 ATLANTA NATIONAL DR #204	MILTON, GA 30004
DAMICI FLORIDA LLC		201 E PINE ST STE 320	ORLANDO, FL 32801-2993
DAMODAR LLC	C/O MR JOSHI	13830 SAXON LK DR #302	JACKSONVILLE, FL 32225
DAMPIER WILLIAM E		PO BOX 420972	KISSIMMEE, FL 34742-0972
DAN PALMER		232 HANGING MOSS RD.	DAVENPORT, FL 33837
DANGELO VICTORIA	DANGELO CHRISTOPHER	2635 WEMBLEY CROSS WAY #3303	ORLANDO, FL 32828
DARGAHI ALI	FIROOZFORD PATRICK BAHRAM	31 THE AVENUE, CAMBERLEY	SURREY, GU15 3LN U K
DATTA JATINDER M	DATTA GITA B	9444 WOODSLAKE DR #1205	INDIANAPOLIS, IN 46278
DAVE CLARKE		1511 RESOLUTE ST.	CELEBRATION, FL 34747
DAVID COLON		160 SUNRIDGE WOODS CT.	DAVENPORT, FL 33837
DAVID SHELDON		1024 NASH DR	CELEBRATION, FL 34747
DAYOT ELIZABETH		32 ROYAL SPRINGS CRESCENT	BRAMPTON ONTARIO LGR 3B8, CANADA
DAZ DEVELOPMENT LLC		6420 MONTCLAIR BLUFF LN	WINDERMERE, FL 34786-6410
DE ALMEIDA AZEVEDO LUIS HENRIQUE		RUA MINISTRO LUIZ GALOTI J37-JACEREPAGUA LEP	RIO DE JANEIRO, 22750-045 BRAZIL
DE CARVALHO POLI PAULO JOSE	CHUAHY POLI ANDREA PESSOA	7751 KINGSPOINTE PKWY STE 109 #104	ORLANDO, FL 32819
DE CASTRO BA RBOSA RICARDO ANTONIO	FOGACA DE CASTRO BARBOSA ADENILZA SARA	ALAMEDA DAS ORQUIDEAS 143 ALDEIA DE SERRA, SANTANA DE PARNAIBA #8107	SAO PAULO, 06519-430 BRAZIL
DE FORTOURA PEREZ SANDRA MARILIA	HERBON PEREZ ALEJANDRO, FONTOURA DA HERBON PEREZ RONY	RUA ANTONIO BENTO NO 322 CASA, JARDIM PAULISTA CEP #5304	SAO PAULO, BRAZIL 1432000
DEBRA LEE		1117 CELEBRATION AVENUE	CELEBRATION, FL 34747
DEBRA WHIPPLE		115 OAKPOINT PLACE	DAVENPORT, FL 33837
DEL CASTILLO RICARDO	BATTISTINI MONICA C	9705 NW 6 TER #201	MIAMI, FL 33172
DELAKES INTERNATIONAL LLC		12211 REGENCY VILLAGE DR STE 12	ORLANDO, FL 32821
DELLACLOPPA ROOPWATTIE	EDOUARD JEAN LAMARRE	2100 BRONX PARK E APT 5A	BRONX, NY 10462
DEMILLE JULIE		1434 WILSON RD N #9301	OSHAWA, L1K 2B8 CANADA
DENIS DOWD		925 CROTON RD.	CELEBRATION, FL 34747
DENNIS CICCOTELLI		578 LOMA BONITA DR	DAVENPORT, FL 33837
DEREK PATTINSON		661 SUNRIDGE WOODS BLVD	DAVENPORT, FL 33837
DERMOT & ARLEEN MORE O`FERRALL REV TRUST OF 2008	O`FERRALL DERMOT MORE TR, O`FERRALL ARLEEN MORE TR	1300 W DEAN ROAD	RIVER HILLS, WI 53217
DEVITT ANNE		ILSOPPLE #1102	CO DUBLIN, IRELAND
DHAR MRINAL	DHAR PIYARAY MOHAN	5925 ALMEDA RD UNIT 12906	HOUSTON, TX 77004
DIAZ LUIS A	DIAZ MERCEDES C, JIMENEZ DELIO	330 W 53RD TER	HIALEAH, FL 33012
DICKSON ROBERT IAN		52 HAINBURN PARK	EDINBURGH EH10 7HH, SCOTLAND
DIGIOVANNI LIVING TRUST	DIGIOVANNI STEVEN C TR, DIGIOVANNI JILL E TR	1224 NH ROUTE 11	FARMINGTON, NH 3835
DIPAOLO PETER		209 PENN DRIVE	BURLINGTON ONTARIO L7N2B6, CANADA
DLMDH LLP		ONE TOWN CENTER STE 600	BOCA RATON, FL 33486
DODD ANDREW		BROOKSIDE COTTAGE BUSHTON LANE TUTBURY	BURTON ON TRENT STAFFORDSHIRE DE13 9HH, ENGLAND
DODD KEITH		7 BENTLEY PLACE, BENTLEY HEATH, BARNET	HERTS, EN5 4BF U K
DONCHE-GAY SYLVIE		7603 HERITAGE CROSSING WAY #102	REUNION, FL 34747-3136
DONG JIAN		247 VIA RUSSO LN	LAKE MARY, FL 32746
DONNA DURAN		126 MAGNOLIA CT.	DAVENPORT, FL 33837
DONNA DEWBREW		254 BAYPOINT DR.	DAVENPORT, FL 33837
DONNA PITMAN		312 MEADOW GREEN DR.	DAVENPORT, FL 33837
DORSEY DERON		3847 SHOREVIEW DR	KISSIMMEE, FL 34744
DOSS JASMINE C	RANKIN DEMICHA D	6728 TRAFALGAR LOOP	DUBLIN, OH 43016
DOWLING CHRIS		1386 WINTERBERY DR	BURLINGTON, L7 4T6 CANADA
DOWLING JAMES		1455 LAKESHORE ROAD STE 201 SOUTH	BURLINGTON, L7S 2J1 CANADA
DOWLING JAMES T	DOWLING CHRIS D J	1386 WINTERBERRY DR	BURLINGTON, L7P 4T6 CANADA
DR HORTON INC		6200 LEE VISTA BLVD STE 400	ORLANDO, FL 32822-5149