



## Initial Alternatives Public Meeting Summary

### Appendix A

#### Public Workshop Invitations and Fall 2005 Project Newsletter



October 18, 2005

The Honorable Jeb Bush  
Governor of Florida  
The Capitol  
Tallahassee, FL 32399

Subject: **Wekiva Parkway Project Development and Environment (PD&E) Study**  
**Public Information Workshops on the Initial Alignment Alternatives**  
Orange, Lake and Seminole Counties, Florida

Dear Governor Bush:

The Orlando-Orange County Expressway Authority (OOCEA) and District Five of the Florida Department of Transportation (FDOT) invite you to attend a public information workshop on the initial alignment alternatives developed in the Wekiva Parkway PD&E Study. Three public information workshops will be held between November 9, 2005 and November 14, 2005. The workshops will be at different locations near the study corridor to accommodate residents and business owners in Orange, Lake, and Seminole Counties. The same information will be provided at all three workshops. The times and locations of these meetings are highlighted in the table below (please see the enclosure for maps to the workshop locations).

| <b>Orange County Workshop<br/>Sponsored by OOCEA</b>        | <b>Lake County Workshop<br/>Sponsored by FDOT</b>            | <b>Seminole County Workshop<br/>Sponsored by FDOT</b>              |
|---|--|--|
| Apopka High School<br>555 W. Martin St.<br>Apopka, FL 32712 | Lake Reception<br>4425 N. Highway 19-A<br>Mt. Dora, FL 32757 | Sanford Civic Center<br>401 E. Seminole Blvd.<br>Sanford, FL 32771 |
| November 9, 2005<br>5:00 PM to 8:00 PM                      | November 10, 2005<br>5:00 PM to 8:00 PM                      | November 14, 2005<br>5:00 PM to 8:00 PM                            |

As you may know, the Wekiva Parkway PD&E Study is a step toward fulfilling the recommendations set forth by the Wekiva River Basin Coordinating Committee and the requirements of the Wekiva Parkway and Protection Act signed by Governor Jeb Bush on June 29, 2004. The Wekiva Parkway will provide a critical regional transportation facility serving Central Florida while protecting the Wekiva springshed through acquisition of environmental lands, control of land uses, and conservation of water resources.

The public workshops are being conducted to afford persons the opportunity to express their views concerning the conceptual design, as well as the social, economic and environmental effects of the proposed improvements. Initial alignment alternatives for the Wekiva Parkway, a study overview presentation, display boards, and other pertinent project information will be available at the workshops for public review. Representatives of the study team will be available to assist the public. The format of the meeting will be informal. You are invited to attend any time during the workshop to review the project information, ask questions, and discuss your ideas or concerns with members of the PD&E Study team.



Ms. Mary Brooks, Public Involvement Coordinator, may be contacted by anyone needing project or workshop information or requests for special accommodations under the Americans With Disabilities Act of 1990. Ms. Brooks can be reached at (Cell) 407.702.8375, (Fax) 407.381.9038, (E-mail) MBrooksSR414@cfl.rr.com or write to 10151 University Blvd., Suite 222, Orlando, FL 32817. Special accommodation requests under the Americans With Disabilities Act should be made at least seven (7) days prior to the information workshop.

Your attendance at these workshops is encouraged and any comments made will be appreciated.

Sincerely,

**Orlando-Orange County Expressway Authority**

A handwritten signature in dark ink, reading "Joseph A. Berenis". The signature is fluid and cursive, with the first name "Joseph" and last name "Berenis" clearly legible.

Joseph A. Berenis, P.E.  
Deputy Executive Director

Enclosure: Public Information Workshop Location Map

# Wekiva Parkway - Public Workshop Locations

November 9, 2005

Apopka High School  
555 Martin St  
Apopka, FL 32712

Sponsored by OOCEA

November 10, 2005

Lake Receptions  
4425 N. Highway 19a  
Mount Dora, FL 32757

Sponsored by FDOT

November 14, 2005

Sanford Civic Center  
401 E Seminole Blvd  
Sanford, FL 32771

Sponsored by FDOT

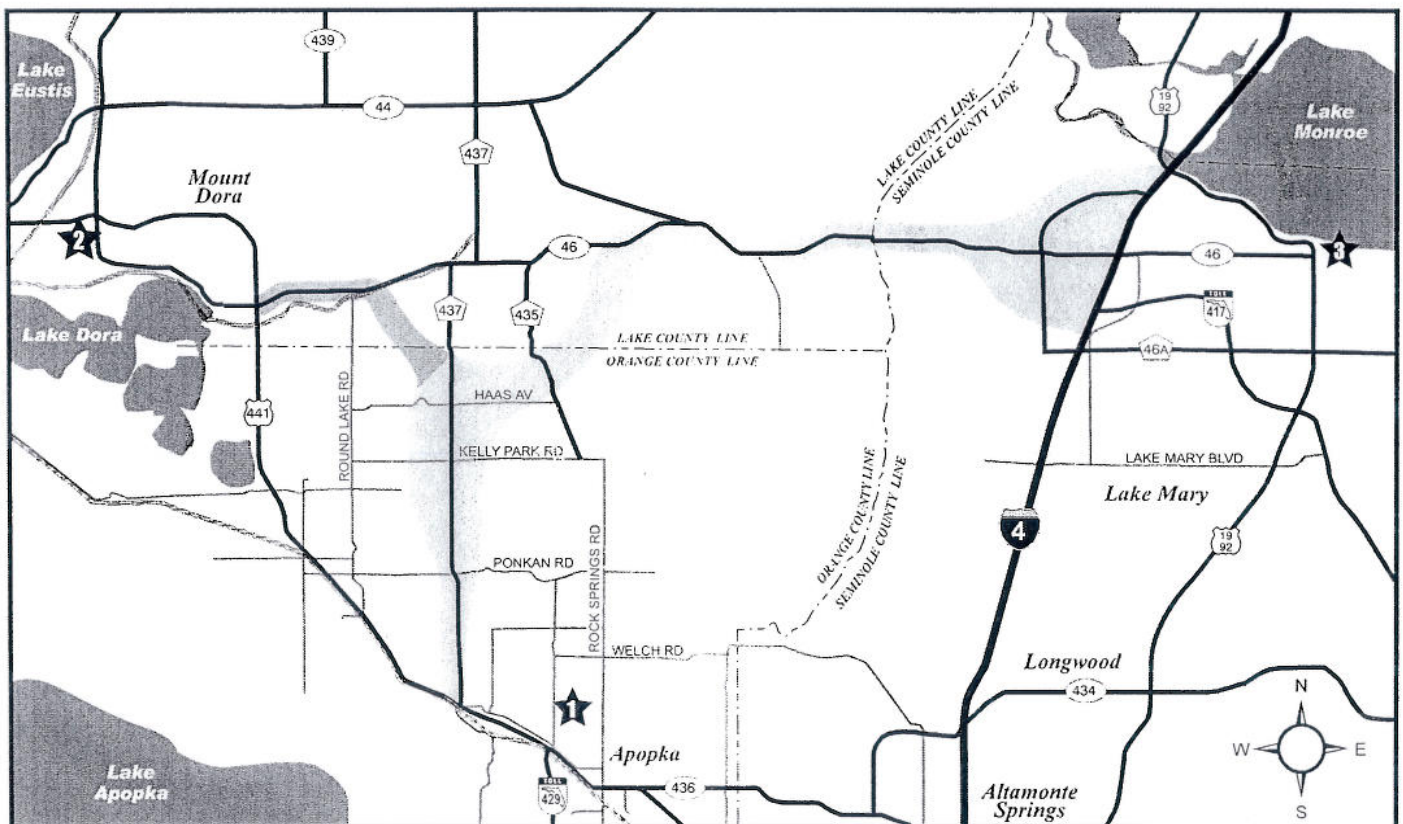
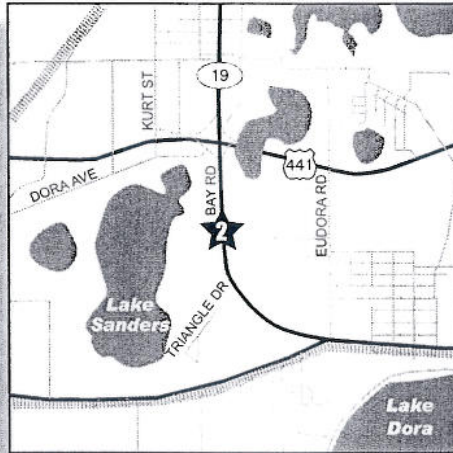
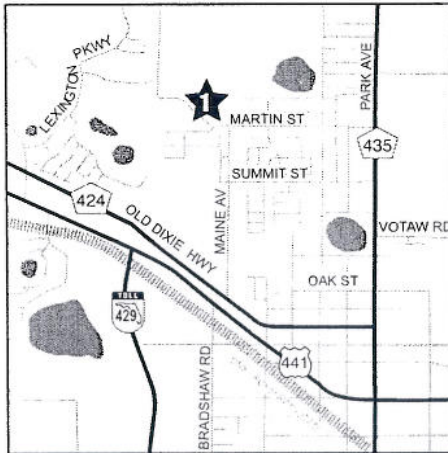

WEKIVA PARKWAY OFFICIALS AND OTHER INTERESTED PARTIES MAILING LIST - PUBLIC MEETING #1

| Salutation     | Prefix        | FirstName       | Midd | LastName            | Title                                     | OrganizationName                          | Address                                 | Address                        |  | City           | State | PostalCode | WorkPhone           | FaxNumber    | Prima | Second | Thir | Attendees |
|----------------|---------------|-----------------|------|---------------------|---|---|---|--------------------------------|--|----------------|-------|------------|---------------------|--------------|-------|--------|------|-----------|
| Governor       | The Honorable | Jeb             |      | Bush                | Governor of Florida                       |   | The Capitol                             |                                |  | Tallahassee    | FL    | 32399      |                     |              |       |        |      |           |
| Representative | The Honorable | Ric             |      | Keller              | United States House of Representatives    |   | 605 E. Robinson St., Suite 650          |                                |  | Orlando        | FL    | 32803      |                     |              |       |        |      |           |
| Representative | The Honorable | Tom             |      | Feeney              | United States House of Representatives    |   | 12424 Research Parkway, Suite 135       |                                |  | Orlando        | FL    | 32826      |                     |              |       |        |      |           |
| Representative | The Honorable | John            | L.   | Mica                | United States House of Representatives    |   | 668 N. Orlando Avenue, Suite 208        |                                |  | Maitland       | FL    | 32751      |                     |              |       |        |      |           |
| Representative | The Honorable | Corrine         |      | Brown               | United States House of Representatives    |   | 219 Lime Avenue                         |                                |  | Orlando        | FL    | 32804      |                     |              |       |        |      |           |
| Senator        | The Honorable | Mel             |      | Martinez            | United States Senate                      |   | Office of Senator Mel Martinez          |                                |  | Washington     | DC    | 20510      |                     |              |       |        |      |           |
| Senator        | The Honorable | Bill            |      | Nelson              | United States Senate                      |   | 225 E. Robinson St., Suite 410          |                                |  | Orlando        | FL    | 32801      |                     |              |       |        |      |           |
| Senator        | The Honorable | Daniel          |      | Webster             | The Senate of Florida                     |   | 315 South Dillard Street                |                                |  | Winter Garden  | FL    | 34787      |                     |              |       |        |      |           |
| Senator        | The Honorable | Carey           |      | Baker               | The Senate of Florida                     |   | 301 West Ward Avenue                    |                                |  | Eustis         | FL    | 32399      |                     |              |       |        |      |           |
| Senator        | The Honorable | Lee             |      | Constantine         | The Senate of Florida                     |   | 378 Centerpointe Circle, Suite 1268     |                                |  | Altamonte Spr  | FL    | 32701      |                     |              |       |        |      |           |
| Senator        | The Honorable | Gary            |      | Siplin              | The Senate of Florida                     |   | 5020 Silver Star Road, Suite A          |                                |  | Orlando        | FL    | 32808      |                     |              |       |        |      |           |
| Representative | The Honorable | David           |      | Simmons             | House of Representatives                  | State of Florida                          | 393 Center Pointe Cir., Suite 1427      |                                |  | Altamonte Spr  | FL    | 32701      | 407 262 7520        |              |       |        |      |           |
| Representative | The Honorable | Fred            |      | Brummer             | House of Representatives                  | State of Florida                          | 409 South Park Avenue                   |                                |  | Apopka         | FL    | 32703      | 407 880 4414        |              |       |        |      |           |
| Representative | The Honorable | Bruce           |      | Antone              | House of Representatives                  | State of Florida                          | 445 West Amelia St., Suite 945          |                                |  | Orlando        | FL    | 32802      | 407 317 7996        |              |       |        |      |           |
| Representative | The Honorable | Randy           |      | Johnson             | House of Representatives                  | State of Florida                          | 99 West Plant Street                    |                                |  | Winter Garden  | FL    | 34787      | 407 877 0122        |              |       |        |      |           |
| Mr.            | Mr.           | Edward          |      | Mierzejewski, Ph.D. | Director                                  | Center for Urban Transportation Research  | College of Engineering, University of S | 4202 E. Fowler Ave., CUT100    |  | Tampa          | FL    | 33620      | 8139745168          |              |       |        |      |           |
| Mr.            | Mr.           | Robert          |      | Pool                | Chair Person                              | Central Florida MPO Alliance              |   |                                |  |                |       |            |                     |              |       |        |      |           |
| Mr.            | Mr.           | Jeff            |      | Jones               | Acting Executive Director                 | East Central Florida Regional Planning Co | 631 N. Wymore Rd., Suite 100            |                                |  | Maitland       | FL    | 32751      | 4076231075          | 4076231084   | 7     | 4      |      |           |
| Mr.            | Mr.           | Kirby           | B.   | Green, III          | Executive Director                        | St. Johns River Water Mgmt. District      | 4049 Reid Street                        |                                |  | Palatka        | FL    | 32177      | 3216766620          | 3217225357   | 4     | 7      |      |           |
| Mr.            | Mr.           | Charles         |      | Pattison, AICP      | Executive Director                        | 1000 Friends of Florida                   | 926 E. Park Avenue                      |                                |  | Tallahassee    | FL    | 32314      | 850 222 6277        |              |       |        |      |           |
| Ms.            | Ms.           | McMurtray       | D.   |                     | Transportation & Wildlife Ecology Coo     | Defenders of Wildlife                     | 8175 Imber Street                       |                                |  | Orlando        | FL    | 32825      |                     |              |       |        |      |           |
| Mr.            | Mr.           | David           |      | Anderson            | Executive Director                        | Audubon of Florida                        | Florida State Office                    | 444 Brickell Avenue, Suite 850 |  | Miami          | FL    | 33131      | 305 371 6399        |              |       |        |      |           |
|                |               |                 |      |                     |   | Friends of Wekiva River                   | P.O. Box 6196                           |                                |  | Longwood       | FL    | 32791-6196 |                     |              |       |        |      |           |
| Mr.            | Mr.           | John            |      | Ryan                |   | League of Environmental Organization      | 2215 Avenue A, Northwest                |                                |  | Winter Haven   | FL    | 33880      |                     |              |       |        |      |           |
| Mr.            | Mr.           | Jim             |      | Egan                | Executive Director                        | Marine Resources Council of East Florida  | 270 Paint Street                        |                                |  | Rockledge      | FL    | 32955      | 321 504 4500        |              |       |        |      |           |
|                |               |                 |      |                     |   | The Nature Conservancy                    | 222 S. Westmonte Drive, Ste. 300        |                                |  | Altamonte Spr  | FL    | 32714      | 407 682 3664, x 129 |              |       |        |      |           |
|                |               |                 |      |                     |   | Rails to Trails Conservancy               | 1100 17th Street NW, 10th Floor         |                                |  | Washington     | DC    | 20036      | 202 331 9696        |              |       |        |      |           |
| Mr.            | Mr.           | John            |      | Single              | Chair                                     | Sierra Club - Florida Regional Office     | 475 Central Avenue, Suite M1            |                                |  | St. Petersburg | FL    | 33701      |                     |              |       |        |      |           |
| Ms.            | Ms.           | Loretta         |      | Satterthwaite       | Chapter President                         | Orange Audubon Society                    | P.O. Box 941142                         |                                |  | Maitland       | FL    | 32794-1142 | 407 886 2925        |              |       |        |      |           |
| Ms.            | Ms.           | Faith           |      | Jones               | President                                 | Seminole Audubon Society                  | P.O. Box 2977                           |                                |  | Sanford        | FL    | 32772-2977 | 407 977 4389        |              |       |        |      |           |
|                |               |                 |      |                     |   | Friends of Kelly Park at Rock Springs     | P.O. Box 590                            |                                |  | Apopka         | FL    | 32704-0590 |                     |              |       |        |      |           |
| Mr.            | Mr.           | Jon             |      | Phipps              | Chapter Chair                             | Florida Trail Association                 | Central Florida Chapter                 | P.O. Box 533141                |  | Orlando        | FL    | 32853-3141 |                     |              |       |        |      |           |
| Mayor          | The Honorable | Richard T.      |      | Crotty              | Mayor of Orange County                    |   | 201 S. Rosalind Avenue, 5th Floor       |                                |  | Orlando        | FL    | 32801      |                     |              |       |        |      |           |
| Commissioner   | The Honorable | Teresa          |      | Jacobs              | Board of Commissioners of Orange County   |   | 201 S. Rosalind Avenue, 5th Floor       |                                |  | Orlando        | FL    | 32801      |                     |              |       |        |      |           |
| Commissioner   | The Honorable | Robert B. "Bob" |      | Sindler             | Board of Commissioners of Orange County   |   | 201 S. Rosalind Avenue, 5th Floor       |                                |  | Orlando        | FL    | 32801      |                     |              |       |        |      |           |
| Commissioner   | The Honorable | Mildred         |      | Fernandez           | Board of Commissioners of Orange County   |   | 201 S. Rosalind Avenue, 5th Floor       |                                |  | Orlando        | FL    | 32801      |                     |              |       |        |      |           |
| Commissioner   | The Honorable | Linda           |      | Stewart             | Board of Commissioners of Orange County   |   | 201 S. Rosalind Avenue, 5th Floor       |                                |  | Orlando        | FL    | 32801      |                     |              |       |        |      |           |
| Commissioner   | The Honorable | Bill            |      | Segal               | Board of Commissioners of Orange County   |   | 201 S. Rosalind Avenue, 5th Floor       |                                |  | Orlando        | FL    | 32801      |                     |              |       |        |      |           |
| Commissioner   | The Honorable | Homer L.        |      | Hartage             | Board of Commissioners of Orange County   |   | 201 S. Rosalind Avenue, 5th Floor       |                                |  | Orlando        | FL    | 32801      |                     |              |       |        |      |           |
| Mr.            | Mr.           | Ajit            |      | Lalchandani         | County Administrator                      | Orange County                             | 201 S. Rosalind Avenue                  |                                |  | Orlando        | FL    | 32801      |                     |              |       |        |      |           |
| Ms.            | Ms.           | Lori            |      | Cunniff             | Manager, Environmental Protection D       | Orange County                             | Community and Environmental Service     | 800 Mercy Drive                |  | Orlando        | FL    | 32808      | 407 836 1400        | 407 836 1499 |       |        |      |           |
| Mr.            | Mr.           | Chris           |      | Testerman, AICP     | Manager, Planning Division                | Orange County                             | Growth Management Department            | P.O. Box 1393                  |  | Orlando        | FL    | 32802-1393 | 407 836 5600        | 407 836 5862 |       |        |      |           |
| Mr.            | Mr.           | Bill            |      | Baxter              | Public Works Director                     | Orange County                             | 4200 S. John Young Parkway              |                                |  | Orlando        | FL    | 32830      | 407 836-7900        |              |       |        |      |           |
| Mr.            | Mr.           | Ronald          |      | Blocker             | Superintendent                            | Orange County School Board                | 445 W. Amelia Street                    |                                |  | Orlando        | FL    | 32801      | 317 3236            |              |       |        |      |           |
| Ms.            | The Honorable | Joie            |      | Cadle               |   | Orange County School Board                | 445 W. Amelia Street                    |                                |  | Orlando        | FL    | 32801      |                     |              |       |        |      |           |
| Mr.            | The Honorable | Tim             |      | Shea                |   | Orange County School Board                | 445 W. Amelia Street                    |                                |  | Orlando        | FL    | 32801      |                     |              |       |        |      |           |
| Mr.            | The Honorable | Rick            |      | Roach               |   | Orange County School Board                | 445 W. Amelia Street                    |                                |  | Orlando        | FL    | 32801      |                     |              |       |        |      |           |
| Ms.            | The Honorable | Karen           |      | Ardaman             |   | Orange County School Board                | 445 W. Amelia Street                    |                                |  | Orlando        | FL    | 32801      |                     |              |       |        |      |           |
| Ms.            | The Honorable | Kathleen        |      | Gordon              |   | Orange County School Board                | 445 W. Amelia Street                    |                                |  | Orlando        | FL    | 32801      |                     |              |       |        |      |           |
| Ms.            | The Honorable | Anne            |      | Geiger              |   | Orange County School Board                | 445 W. Amelia Street                    |                                |  | Orlando        | FL    | 32801      |                     |              |       |        |      |           |
| Mr.            | The Honorable | Jim             |      | Martin              |   | Orange County School Board                | 445 W. Amelia Street                    |                                |  | Orlando        | FL    | 32801      |                     |              |       |        |      |           |
| Commissioner   | The Honorable | Carlton         | D.   | Henley              | Board of Commissioners of Seminole County |   | Seminole County Services Building       | 1101 E. First Street           |  | Sanford        | FL    | 32771      |                     |              |       |        |      |           |
| Commissioner   | The Honorable | Bob             |      | Dallari             | Board of Commissioners of Seminole County |   | Seminole County Services Building       | 1101 E. First Street           |  | Sanford        | FL    | 32771      |                     |              |       |        |      |           |
| Commissioner   | The Honorable | Randall C.      |      | Morris              | Board of Commissioners of Seminole County |   | Seminole County Services Building       | 1101 E. First Street           |  | Sanford        | FL    | 32771      |                     |              |       |        |      |           |
| Commissioner   | The Honorable | Dick            |      | Van Der Weide       | Board of Commissioners of Seminole County |   | Seminole County Services Building       | 1101 E. First Street           |  | Sanford        | FL    | 32771      |                     |              |       |        |      |           |
| Commissioner   | The Honorable | Brenda          |      | Carey               | Board of Commissioners of Seminole County |   | Seminole County Services Building       | 1101 E. First Street           |  | Sanford        | FL    | 32771      |                     |              |       |        |      |           |
| Mr.            | Mr.           | J. Kevin        |      | Grace               | County Manager                            | Seminole County                           | 1101 E. First Street                    |                                |  | Sanford        | FL    | 32771      |                     |              |       |        |      |           |
| Mr.            | Mr.           | Gary            |      | Johnson             | Director, Department of Public Works      | Seminole County                           | 1101 East First Street                  |                                |  | Sanford        | FL    | 32771      |                     |              |       |        |      |           |
| Mr.            | Mr.           | Dan             |      | Matthys             | Director, Planning and Development        | Seminole County                           | 1101 East First Street                  |                                |  | Sanford        | FL    | 32771      | 407 665-7432        |              |       |        |      |           |
| Mr.            | Mr.           | Jerry           |      | McCollum, P.E.      | County Engineer                           | Seminole County                           | Department of Public Works, Engineer    | 520 W. Lake Mary Blvd.         |  | Sanford        | FL    | 32773      | 407 665-5674        |              |       |        |      |           |
| Dr.            | Dr.           | Bill            |      | Vogel               | Superintendent                            | Seminole County Public Schools            | 400 East Lake Mary Blvd.                |                                |  | Sanford        | FL    | 32773      |                     |              |       |        |      |           |
| Ms.            | The Honorable | Diane           |      | Bauer               |   | Seminole County School Board              | 400 East Lake Mary Blvd.                |                                |  | Sanford        | FL    | 32773      |                     |              |       |        |      |           |
| Ms.            | The Honorable | Sandy           |      | Robinson            |   | Seminole County School Board              | 400 East Lake Mary Blvd.                |                                |  | Sanford        | FL    | 32773      |                     |              |       |        |      |           |
| Ms.            | The Honorable | Dede            |      | Schaffner           |   | Seminole County School Board              | 400 East Lake Mary Blvd.                |                                |  | Sanford        | FL    | 32773      |                     |              |       |        |      |           |
| Mr.            | The Honorable | Barry           |      | Gainer              |   | Seminole County School Board              | 400 East Lake Mary Blvd.                |                                |  | Sanford        | FL    | 32773      |                     |              |       |        |      |           |
| Ms.            | The Honorable | Jeanne          |      | Morris              |   | Seminole County School Board              | 400 East Lake Mary Blvd.                |                                |  | Sanford        | FL    | 32773      |                     |              |       |        |      |           |
| Commissioner   | The Honorable | Debbie          |      | Stivender           | Board of Commissioners of Lake County     |   | 315 W. Main Street                      |                                |  | Tavares        | FL    | 32778      |                     |              |       |        |      |           |
| Commissioner   | The Honorable | Jennifer        |      | Hill                | Board of Commissioners of Lake County     |   | 315 W. Main Street                      |                                |  | Tavares        | FL    | 32778      |                     |              |       |        |      |           |
| Commissioner   | The Honorable | Robert          |      | Pool                | Board of Commissioners of Lake County     |   | 315 W. Main Street                      |                                |  | Tavares        | FL    | 32778      |                     |              |       |        |      |           |
| Commissioner   | The Honorable | Catherine       |      | Hanson              | Board of Commissioners of Lake County     |   | 315 W. Main Street                      |                                |  | Tavares        | FL    | 32778      |                     |              |       |        |      |           |
| Commissioner   | The Honorable | Welton          |      | Cadwell             | Board of Commissioners of Lake County     |   | 315 W. Main Street                      |                                |  | Tavares        | FL    | 32778      |                     |              |       |        |      |           |
| Ms.            | Ms.           | Cindy           |      | Hall                | County Manager                            | Lake County                               | 315 W. Main Street                      |                                |  | Tavares        | FL    | 32778      |                     |              |       |        |      |           |
| Mr.            | Mr.           | Jim             |      | Stivender           | Director                                  | Lake County                               | Department of Public Works              | 315 W. Main Street             |  | Tavares        | FL    | 32778      |                     |              |       |        |      |           |
| Mr.            | Mr.           | Jeff            |      | Richardson          | Planning Manager                          | Lake County                               | Growth Management Department, Plan      | 315 W. Main Street             |  | Tavares        | FL    | 32778      |                     |              |       |        |      |           |
| Mr.            | Mr.           | Fred            |      | Schneider           | Director                                  | Lake County                               | Engineering Division                    | 123 N. Sinclair Avenue         |  | Tavares        | FL    |            |                     |              |       |        |      |           |
| Mr.            | The Honorable | Larry           |      | Metz                |   | Lake County School Board                  | 201 W. Burleigh Blvd.                   |                                |  | Tavares        | FL    | 32278      |                     |              |       |        |      |           |
| Mr.            | The Honorable | Scott           |      | Strong              |   | Lake County School Board                  | 201 W. Burleigh Blvd.                   |                                |  | Tavares        | FL    | 32278      |                     |              |       |        |      |           |
| Ms.            | The Honorable | Becky           |      | Elswick             |   | Lake County School Board                  | 201 W. Burleigh Blvd.                   |                                |  | Tavares        | FL    | 32278      |                     |              |       |        |      |           |



WEKIVA PARKWAY OFFICIALS AND OTHER INTERESTED PARTIES MAILING LIST - PUBLIC MEETING #1

| Salutation    | Prefix        | FirstName   | Midd | LastName         | Title  | OrganizationName                      | Address                           | Address       |  | City            | State | PostalCode | WorkPhone    | FaxNumber | Prima | Second | Thir | Attendees |
|---------------|---------------|-------------|------|------------------|--|---------------------------------------|-----------------------------------|---------------|--|-----------------|-------|------------|--------------|-----------|-------|--------|------|-----------|
| Mr.           | The Honorable | Jimmy       |      | Conner           |  | Lake County School Board              | 201 W. Burleigh Blvd.             |               |  | Tavares         | FL    | 32278      |              |           |       |        |      |           |
| Ms.           | The Honorable | Kyleen      |      | Fischer          |  | Lake County School Board              | 201 W. Burleigh Blvd.             |               |  | Tavares         | FL    | 32278      |              |           |       |        |      |           |
| Mayor         | The Honorable | John        | H.   | Land             | Mayor of Apopka  |                                       | 120 E. Main Street                |               |  | Apopka          | FL    | 32703      |              |           |       |        |      |           |
| Commissioner  | The Honorable | Billie      | L.   | Dean             | Board of Commissioners of the City of Apopka                         |                                       | 120 E. Main Street                |               |  | Apopka          | FL    | 32703      |              |           |       |        |      |           |
| Commissioner  | The Honorable | Marilyn     |      | Ustler McQueen   | Board of Commissioners of the City of Apopka                         |                                       | 120 E. Main Street                |               |  | Apopka          | FL    | 32703      |              |           |       |        |      |           |
| Commissioner  | The Honorable | Kathy       | S.   | Till             | Board of Commissioners of the City of Apopka                         |                                       | 120 E. Main Street                |               |  | Apopka          | FL    | 32703      |              |           |       |        |      |           |
| Commissioner  | The Honorable | J. W.       |      | Arrowsmith       | Board of Commissioners of the City of Apopka                         |                                       | 120 E. Main Street                |               |  | Apopka          | FL    | 32703      |              |           |       |        |      |           |
| Mr.           | Mr.           | Jack        |      | Douglas          | City Administrator   | City of Apopka                        | 120 E. Main Street                |               |  | Apopka          | FL    | 32703      |              |           |       |        |      |           |
| Mr.           | Mr.           | Richard     |      | Anderson         | City Administrator   | City of Apopka                        | 120 E. Main Street                |               |  | Apopka          | FL    | 32703      |              |           |       |        |      |           |
| Ms.           | Ms.           | Nicole      |      | Guillet-Dary     | Community Development Director                                       | City of Apopka                        | 120 E. Main Street                |               |  | Apopka          | FL    | 32703      |              |           |       |        |      |           |
| Mr.           | Mr.           | Jay         |      | Davoll           | City Engineer  | City of Apopka                        | 120 E. Main Street                |               |  | Apopka          | FL    | 32703      |              |           |       |        |      |           |
| Ms.           | Ms.           | Cindy       |      | Haynes           | Asst. Director, Public Services                                      | City of Apopka                        | P.O. Box 1229                     |               |  | Apopka          | FL    | 32704      |              |           |       |        |      |           |
| Mr.           | Mr.           | John        |      | Jreij            | Asst. Director, Public Services                                      | City of Apopka                        | P.O. Box 1229                     |               |  | Apopka          | FL    | 32704      |              |           |       |        |      |           |
| Mayor         | The Honorable | Linda       |      | Kuhns            | Mayor of Sanford   |                                       | P.O. Box 1788                     |               |  | Sanford         | FL    | 32772-1788 |              |           |       |        |      |           |
| Commissioner  | The Honorable | Art         |      | Woodruff         | Board of Commissioners of the City of Sanford                        |                                       | P.O. Box 1788                     |               |  | Sanford         | FL    | 32772-1788 |              |           |       |        |      |           |
| Commissioner  | The Honorable | Velma       | H.   | Williams         | Board of Commissioners of the City of Sanford                        |                                       | P.O. Box 1788                     |               |  | Sanford         | FL    | 32772-1788 |              |           |       |        |      |           |
| Commissioner  | The Honorable | Randy       |      | Jones            | Board of Commissioners of the City of Sanford                        |                                       | P.O. Box 1788                     |               |  | Sanford         | FL    | 32772-1788 |              |           |       |        |      |           |
| Commissioner  | The Honorable | Kevin       |      | Hipes            | Board of Commissioners of the City of Sanford                        |                                       | P.O. Box 1788                     |               |  | Sanford         | FL    | 32772-1788 |              |           |       |        |      |           |
| Mr.           | Mr.           | Eugene      |      | Miller           | Interim City Manager   | City of Sanford                       | P.O. Box 1788                     |               |  | Sanford         | FL    | 32772-1788 |              |           |       |        |      |           |
| Mr.           | Mr.           | Thomas      | J.   | George           | Director, Department of Public Works                                 | City of Sanford                       |                                   | P.O. Box 1788 |  | Sanford         | FL    | 32772-1788 |              |           |       |        |      |           |
| Mr.           | Mr.           | Russell     | L.   | Gibson, AICP     | Director, Departmnet of Planning and                                 | City of Sanford                       |                                   | P.O. Box 1788 |  | Sanford         | FL    | 32772-1788 |              |           |       |        |      |           |
| Mayor         | The Honorable | Thomas      | C.   | Greene           | Mayor of Lake Mary   |                                       | P.O. Box 958445                   |               |  | Lake Mary       | FL    | 32795-8445 |              |           |       |        |      |           |
| Commissioner  | The Honorable | Janet       | M.   | Jernigan         | Board of Commissioners of the City of Lake Mary                      |                                       | P.O. Box 958445                   |               |  | Lake Mary       | FL    | 32795-8445 |              |           |       |        |      |           |
| Commissioner  | The Honorable | Gary        | L.   | Brender          | Board of Commissioners of the City of Lake Mary                      |                                       | P.O. Box 958445                   |               |  | Lake Mary       | FL    | 32795-8445 |              |           |       |        |      |           |
| Commissioner  | The Honorable | George      | F.   | Duryea           | Board of Commissioners of the City of Lake Mary                      |                                       | P.O. Box 958445                   |               |  | Lake Mary       | FL    | 32795-8445 |              |           |       |        |      |           |
| Commissioner  | The Honorable | Michael     | J.   | McLean           | Board of Commissioners of the City of Lake Mary                      |                                       | P.O. Box 958445                   |               |  | Lake Mary       | FL    | 32795-8445 |              |           |       |        |      |           |
| Mr.           | Mr.           | John        | C.   | Litton           | City Manager   | City of Lake Mary                     | P.O. Box 958445                   |               |  | Lake Mary       | FL    | 32795-8445 |              |           |       |        |      |           |
| Mr.           | Mr.           | John        |      | Omana            | Community Development Director                                       | City of Lake Mary                     | 100 N. Country Club Road          |               |  | Lake Mary       | FL    | 32795      |              |           |       |        |      |           |
| Mr.           | Mr.           | Bruce       |      | Paster           | Director, Public Works   | City of Lake Mary                     | 235 Rinehart Road                 |               |  | Lake Mary       | FL    | 32746      | 407 333 8211 |           |       |        |      |           |
| Mayor         | The Honorable | James       | E.   | Yatsuk           | Mayor of Mount Dora  |                                       | P.O. Box 176                      |               |  | Mount Dora      | FL    | 32756-0176 |              |           |       |        |      |           |
| Vice Mayor    | The Honorable | Ryan        |      | Donovan          | Vice Mayor of Mount Dora   |                                       | P.O. Box 176                      |               |  | Mount Dora      | FL    | 32756-0176 |              |           |       |        |      |           |
| Councilman    | The Honorable | Robert      | A.   | Marajo           | Councilman of the City of Mount Dora                                 |                                       | P.O. Box 176                      |               |  | Mount Dora      | FL    | 32756-0176 |              |           |       |        |      |           |
| Councilmember | The Honorable | Judy        |      | Smathers         | Councilmember of the City of Mount Dora                              |                                       | P.O. Box 176                      |               |  | Mount Dora      | FL    | 32756-0176 |              |           |       |        |      |           |
| Councilman    | The Honorable | Christopher |      | Shipley          | Councilman of the City of Mount Dora                                 |                                       | P.O. Box 176                      |               |  | Mount Dora      | FL    | 32756-0176 |              |           |       |        |      |           |
| Councilman    | The Honorable | James       |      | Homich           | Councilman of the City of Mount Dora                                 |                                       | P.O. Box 176                      |               |  | Mount Dora      | FL    | 32756-0176 |              |           |       |        |      |           |
| Councilman    | The Honorable | Larry       |      | Baker            | Councilman of the City of Mount Dora                                 |                                       | P.O. Box 176                      |               |  | Mount Dora      | FL    | 32756-0176 |              |           |       |        |      |           |
| Mr.           | Mr.           | Anthony     |      | Shoemaker        | Interim City Manager   | City of Mount Dora                    | P.O. Box 176                      |               |  | Mount Dora      | FL    | 32756-0176 |              |           |       |        |      |           |
| Mr.           | Mr.           | Marcus      |      | Collins          | Director, Public Services Department                                 | City of Mount Dora                    | P.O. Box 176                      |               |  | Mount Dora      | FL    | 32756-0176 |              |           |       |        |      |           |
| Mr.           | Mr.           | Mark        |      | Reggentin        | Director, Planning and Development                                   | City of Mount Dora                    | 510 N. Baker Street               |               |  | Mount Dora      | FL    | 32757      |              |           |       |        |      |           |
| Mayor         | The Honorable | Frank       | E.   | Royce            | Mayor of Eustis  |                                       | Post Office Drawer 68             |               |  | Eustis          | FL    | 32727-0068 |              |           |       |        |      |           |
| Vice Mayor    | The Honorable | Jonnie      | C.   | Hale             | Vice Mayor of Eustis   |                                       | Post Office Drawer 68             |               |  | Eustis          | FL    | 32727-0068 |              |           |       |        |      |           |
| Commissioner  | The Honorable | Evelyn      | H.   | Smith            | Board of Commissioners of the City of Eustis                         |                                       | Post Office Drawer 68             |               |  | Eustis          | FL    | 32727-0068 |              |           |       |        |      |           |
| Commissioner  | The Honorable | Gwendolyn   | M.   | Manning          | Board of Commissioners of the City of Eustis                         |                                       | Post Office Drawer 68             |               |  | Eustis          | FL    | 32727-0068 |              |           |       |        |      |           |
| Commissioner  | The Honorable | James       | T.   | Rotella          | Board of Commissioners of the City of Eustis                         |                                       | Post Office Drawer 68             |               |  | Eustis          | FL    | 32727-0068 |              |           |       |        |      |           |
| Mr.           | Mr.           | Michael     | G.   | Stearman         | City Manager   | City of Eustis                        | Post Office Drawer 68             |               |  | Eustis          | FL    | 32727-0068 |              |           |       |        |      |           |
| Mr.           | Mr.           | John        |      | Futch            | Public Works Director  | City of Eustis                        | 400 Morin Street                  |               |  | Eustis          | FL    | 32726      |              |           |       |        |      |           |
| Mr.           | Mr.           | Jacob       |      | Stuart           | President  | Orlando Regional Chamber of Commerce  | 75 S. Ivanhoe Blvd.               |               |  | Orlando         | FL    | 32804      |              |           |       |        |      |           |
| Ms.           | Ms.           | Susy        |      | Garcia Freycenet | President  | Apopka Chamber of Commerce            | 130-D Park Avenue                 |               |  | Apopka          | FL    | 32703      | 407 886 1441 |           |       |        |      |           |
| Mr.           | Mr.           | Jim         |      | Neumayer         | Chairman   | West Orange Chamber of Commerce       | 12184 W. Colonial Drive           |               |  | Winter Garden   | FL    | 34787      | 407 656 1304 |           |       |        |      |           |
| Mr.           | Mr.           | Ramon       | A.   | Ojeda            | President  | Hispanic Chamber of Commerce of Metro | 315 E. Robinson Street, Suite 190 |               |  | Orlando         | FL    | 32804      | 407 428 5870 |           |       |        |      |           |
| Ms.           | Ms.           | Angelia     | L.   | Gordon           | President/CEO  | Sanford/Seminole County Chamber of Co | 400 E. First Street               |               |  | Sanford         | FL    | 32771      |              |           |       |        |      |           |
| Ms.           | Ms.           | Melissa     |      | Vu               | President  | East Lake County Chamber of Commerce  | P.O. Box 774                      |               |  | Sorrento        | FL    | 32776      |              |           |       |        |      |           |
| Mr.           | Mr.           | Charles     | C.   | Aller            | Director, Florida Department of Agricu                               | Wekiva River Basin Commission         | 3125 Conner Blvd.                 |               |  | Tallahassee     | FL    | 32399      |              |           |       |        |      |           |
| Mr.           | Mr.           | Harold      | O.   | Barley           | Executive Director, METROPLAN Orla                                   | Wekiva River Basin Commission         | 315 E. Robinson Street, Suite 355 |               |  | Orlando         | FL    | 32801      |              |           |       |        |      |           |
| Mr.           | Mr.           | William     | P.   | Battaglia        | President, Battaglia Fruit Company                                   | Wekiva River Basin Commission         | P.O. Box 3010                     |               |  | Winter Park     | FL    | 32789      |              |           |       |        |      |           |
| Mr.           | Mr.           | Thaddeus    |      | Cohen            | Secretary of DCA   | Wekiva River Basin Commission         | 2555 Shumard Oak Blvd.            |               |  | Tallahassee     | FL    | 32399      |              |           |       |        |      |           |
| Mr.           | Mr.           | Dennis      |      | David            | Regional Director, Florida Fish and Wildlife Conservation Commission | Wekiva River Basin Commission         | 1239 SW 10th Street               |               |  | Ocala           | FL    | 34474      |              |           |       |        |      |           |
| Ms.           | Ms.           | Vivian      | F.   | Garfein          | District Director, Florida Department of Environmental Protection    | Wekiva River Basin Commission         | 3319 Maguire Blvd., Ste. 232      |               |  | Orlando         | FL    | 32803      |              |           |       |        |      |           |
| Mr.           | Mr.           | Gary        | W.   | Johnson          | Executive Director, Seminole County                                  | Wekiva River Basin Commission         | 520 W. Lake Mary Blvd.            |               |  | Sanford         | FL    | 32773      |              |           |       |        |      |           |
| Mr.           | Mr.           | Allan       | E.   | Keene            | Chairman and Chief Executive Officer                                 | Wekiva River Basin Commission         | 1031 W. Morse Blvd., Suite 325    |               |  | Winter Park     | FL    | 32789      |              |           |       |        |      |           |
| Mr.           | Mr.           | Charles     |      | Lee              | Senior Vice President, Florida Audubon                               | Wekiva River Basin Commission         | 1101 Audubon Way                  |               |  | Maitland        | FL    | 32751      |              |           |       |        |      |           |
| Commissioner  | The Honorable | Steve       |      | Wolfram          | Commissioner of the City of Altamonte Springs                        |                                       | 225 Newburyport Ave.              |               |  | Altamonte Sprin | FL    | 32701      |              |           |       |        |      |           |
| Ms.           | Ms.           | Bonita      |      | Sorensen         | Deputy State Health Officer, Florida D                               | Wekiva River Basin Commission         | 4052 Bald Cypress Way BIN A-07    |               |  | Tallahassee     | FL    | 32399      |              |           |       |        |      |           |



October 21, 2005

**Subject: Wekiva Parkway Project Development and Environment (PD&E) Study  
Public Information Workshops on Initial Alignment Alternatives  
Orange, Lake and Seminole Counties, Florida**

Dear Property Owner or Tenant:

The Orlando-Orange County Expressway Authority (OOCEA) and District Five of the Florida Department of Transportation (FDOT) invite you to attend a public information workshop on the initial alignment alternatives developed in the Wekiva Parkway PD&E Study. The goal of this PD&E Study is to evaluate and select a preferred concept for the Wekiva Parkway. The project is proposed to extend within a 25-mile corridor from US 441 in Orange County to US 441 in Lake County and to I-4 in Seminole County. Additional information is available online at [www.expresswayauthority.com](http://www.expresswayauthority.com).

Three public information workshops will be held between November 9, 2005 and November 14, 2005 to accommodate residents and business owners in Orange, Lake and Seminole Counties. The same information will be provided at all three workshops. The times and locations of these meetings are highlighted in the table below (please see the enclosure for maps to the workshop locations).

| <b>Orange County Workshop<br/>Sponsored by OOCEA</b>        | <b>Lake County Workshop<br/>Sponsored by FDOT</b>            | <b>Seminole County Workshop<br/>Sponsored by FDOT</b>              |
|---|--|--|
| Apopka High School<br>555 W. Martin St.<br>Apopka, FL 32712 | Lake Reception<br>4425 N. Highway 19-A<br>Mt. Dora, FL 32757 | Sanford Civic Center<br>401 E. Seminole Blvd.<br>Sanford, FL 32771 |
| November 9, 2005<br>5:00 PM to 8:00 PM                      | November 10, 2005<br>5:00 PM to 8:00 PM                      | November 14, 2005<br>5:00 PM to 8:00 PM                            |

Initial conceptual alternatives for the Wekiva Parkway, a study overview presentation, display boards, and other pertinent project information will be available at the workshops for public review. Representatives of the study team will be available to assist you. The format of the meeting will be informal. You are invited to attend any time during the workshop to review the project information, ask questions, and discuss your ideas or concerns with members of the study team. Follow-up workshops are scheduled for mid-2006 to further discuss and refine the viable alternatives. Public hearings will take place near the conclusion of the PD&E Study, which is currently scheduled for late 2006/early 2007.

Ms. Mary Brooks, Public Involvement Coordinator, may be contacted by anyone needing project or workshop information or requests for special accommodations under the Americans With Disabilities Act of 1990. Ms. Brooks can be reached at (Cell) 407.702.8375, (Fax) 407.381.9038, (E-mail) MBrooksSR414@cfl.rr.com or write to 10151 University Blvd., Suite 222, Orlando, FL 32817. Special accommodation requests under the Americans With Disabilities Act should be made at least seven (7) days prior to the information workshop.

Your attendance at these workshops is encouraged and any comments made will be appreciated.

Sincerely,

**Orlando-Orange County Expressway Authority**

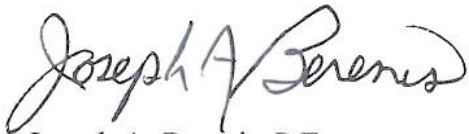
A handwritten signature in black ink, reading "Joseph A. Berenis". The signature is fluid and cursive, with the first name "Joseph" and last name "Berenis" clearly legible.

Joseph A. Berenis, P.E.  
Deputy Executive Director

Enclosure: Public Information Workshop Location Map



# Wekiva Parkway - Public Workshop Locations

**November 9, 2005**

Apopka High School  
555 Martin St  
Apopka, FL 32712

Sponsored by OOCEA

**November 10, 2005**

Lake Receptions  
4425 N. Highway 19a  
Mount Dora, FL 32757

Sponsored by FDOT

**November 14, 2005**

Sanford Civic Center  
401 E Seminole Blvd  
Sanford, FL 32771

Sponsored by FDOT

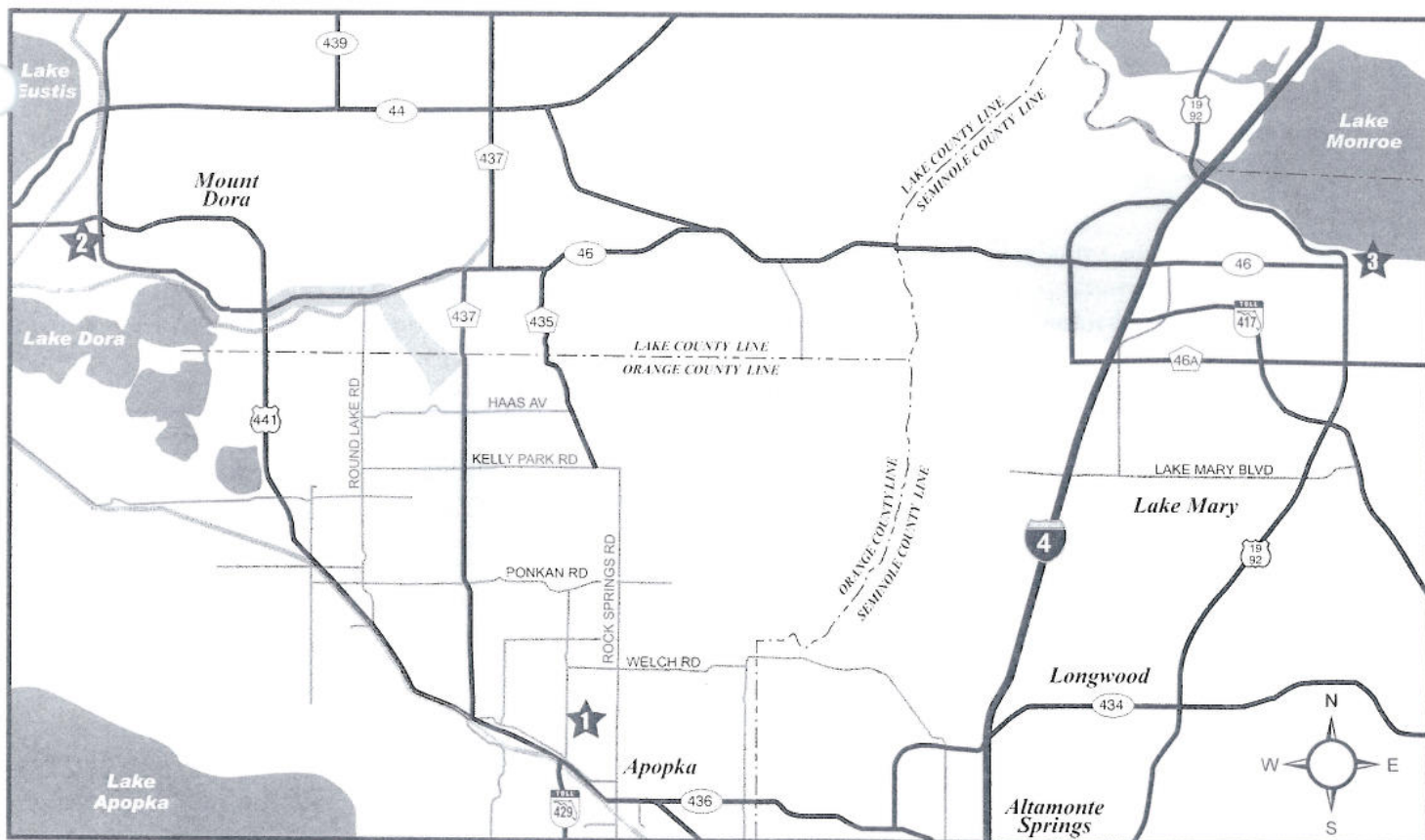
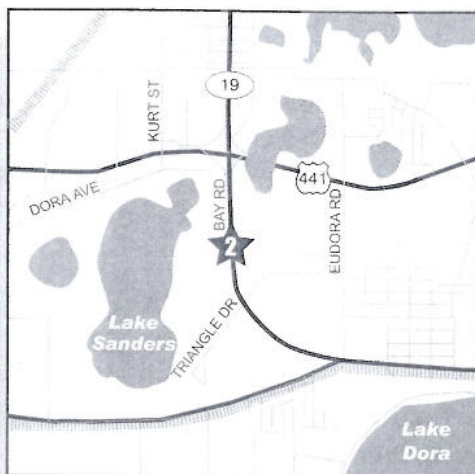
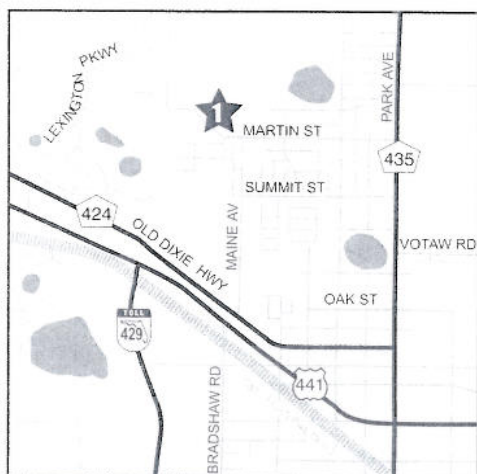

# **Public Notification**

## **Property Owner Mailing Database**

Due to the volume of the property owner mailing database (over 9000 entries), the mailing list was not included as a part of this document. The property owner mailing database can be found in the project file.





# UPDATE

## Wekiva Parkway & SR 46 Bypass

### Project Study Kicks Off

The Project Development and Environment (PD&E) Study for the Wekiva Parkway has begun. The Orlando-Orange County Expressway Authority and the Florida Department of Transportation – District 5, kicked off the study in January 2005 for this much needed transportation improvement in response to state legislation and the recommendations of Governor-appointed committees.

The Wekiva Parkway is critical in completing the beltway on the west side of Metro Orlando. It will connect SR 429 and the planned SR 414 (Maitland Boulevard Extension) at US Highway 441 near CR 437 (Plymouth Sorrento Road) in Apopka to SR 46 in Lake County, and to Interstate 4 near Sanford.

Preliminary project components include:

- ▶ SR 429 Wekiva Parkway - 20.6 miles
- ▶ SR 46 Bypass - 4.2 miles
- ▶ CR 46A Realignment - 2.7 miles

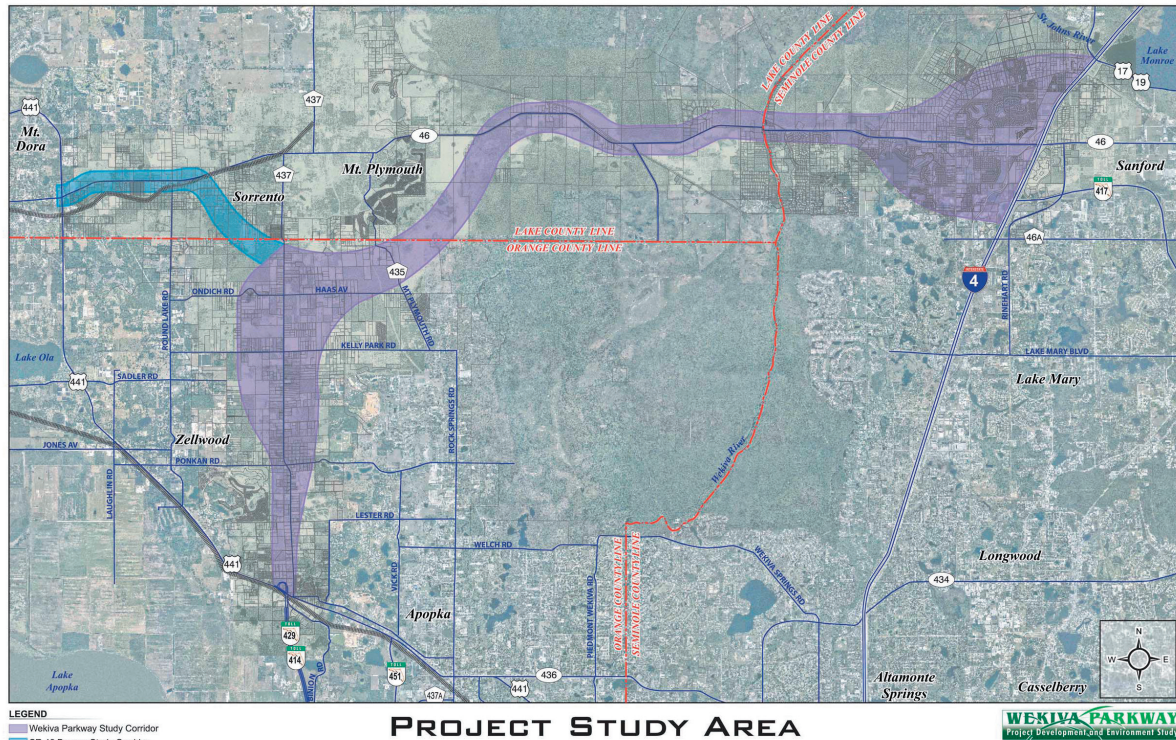

- ▶ Wekiva Parkway Access Improvements (required in Lake County between the realignment of CR 46A and the Wekiva River to allow access to private property along SR 46)

The Wekiva Parkway is expected to alleviate traffic congestion on existing roads, while also providing additional capacity and connectivity to accommodate anticipated growth in the region. By the year 2025, a complete beltway system around Metro Orlando would divert 46,000 daily trips from Interstate 4, with the Wekiva Parkway carrying up to an estimated 27,000 daily trips, according to the FDOT.

In addition to accommodating increased travel demands, the Wekiva Parkway will address safety concerns that currently exist on roadways in the project area. From 1997 to 2003, there were at least 14 traffic fatalities and 39 bear kills on SR 46. As many as 24,000 vehicles a day travel SR 46 west of Interstate 4, according to FDOT 2003 statistics. That is just under the road's 24,900 daily vehicle capacity. With historical traffic volumes growing by more than seven percent per year, SR 46 would have to support more than 33,000 vehicles per day by 2025.



# Project Study Kicks Off (Cont'd)

The PD&E Study, which is expected to be complete in early 2007, will address recommendations outlined in the Wekiva Parkway and Protection Act as set forth by the Wekiva River Basin Coordinating Committee. The 2004 Protection Act authorizes the building of the Wekiva Parkway and provides protection to the Wekiva River System through land conservation measures, habitat preservation, and the protection of spring and groundwater recharge areas.

As Governor Jeb Bush stated when signing the protection act on June 29, 2004, “The parkway strikes a delicate balance between environmental protection and economic growth, providing relief for motorists and protection for Florida’s land and waters.”

The Expressway Authority, as an agent for the Florida Department of Environmental Protection’s Division of State Lands and the St. Johns River Water Management District, has begun discussions in an attempt to acquire properties identified for conservation by the Wekiva Parkway and Protection Act and the Wekiva River Basin Coordinating Committee. These acquisitions could ultimately provide extensive conservation and buffer areas along the Wekiva Parkway corridor, and are expected to be funded by a variety of sources.

The tasks included in the Wekiva Parkway PD&E Study are:

- 1) Developing and evaluating alternative alignments and concepts;
- 2) Soliciting, receiving and analyzing public input;
- 3) Further analysis and refinement of viable alternatives;

4) Selecting the most appropriate alignment to serve the community’s needs while minimizing potential impacts to the environment, surrounding homes and businesses.

Some portions of the Wekiva Parkway will be tolled, while other portions would remain free to provide access to local homes and businesses. The PD&E study will evaluate which portions of the highway are economically feasible as a toll facility and will address the Coordinating Committee’s recommendations to implement a SR 46 Bypass Corridor.

The SR 46 Bypass Corridor could begin at the SR 46-US 441 interchange in Lake County extending just east of Round Lake Road and then turning southeast on a new alignment entering Orange County with an interchange at the Wekiva Parkway.

## Lead Agencies and Project Funding

The Expressway Authority and the FDOT are the lead agencies for the Wekiva Parkway PD&E Study. The Expressway Authority’s involvement is limited to any tolled portions of the project, as per Florida Statutes and the Agency’s bond covenants. The Expressway Authority is the lead agency in studying the Wekiva Parkway segment in Orange County from US 441 north to the SR 46 Bypass. The FDOT is the lead agency for the Lake County and Seminole County portions of the study.

The PD&E Study for the Wekiva Parkway is funded jointly by the Expressway Authority and the FDOT. A number of funding options are under evaluation for the remaining phases of the project.

The Expressway Authority and FDOT are closely coordinating all activities of the

PD&E Study with the Wekiva River Basin Commission, which was appointed by Governor Bush.

## Cost to Build the Wekiva Parkway

The preliminary project cost estimate, including the PD&E Study, final design phase, right-of-way acquisition and construction of the Parkway, is \$970 million (in 2004 dollars). These costs will be refined and updated as the project proceeds through development. The preliminary estimate does not include money to buy land for conservation or wetland mitigation.

## How You Can Get Involved

The Expressway Authority, FDOT and other participating agencies recognize that the success of any transportation improvement is dependent upon a substantial and proactive public outreach effort. The participating

agencies are committed to conducting a public involvement program to inform citizens about the project while using public input to identify community needs and develop alternative solutions.

The public will receive information about the Wekiva Parkway PD&E Study via project newsletters, the Expressway Authority Web site and small group meetings. To maximize access to project information, public workshops will be held in Lake, Orange and Seminole counties.

The FDOT and Expressway Authority anticipate having the first public meetings to review initial alignment alternatives in late fall of 2005. The second round of public meetings on the viable project alternatives are scheduled for summer 2006, with public hearings on the recommended alternatives expected in late 2006.

## The Wekiva Parkway Development Process

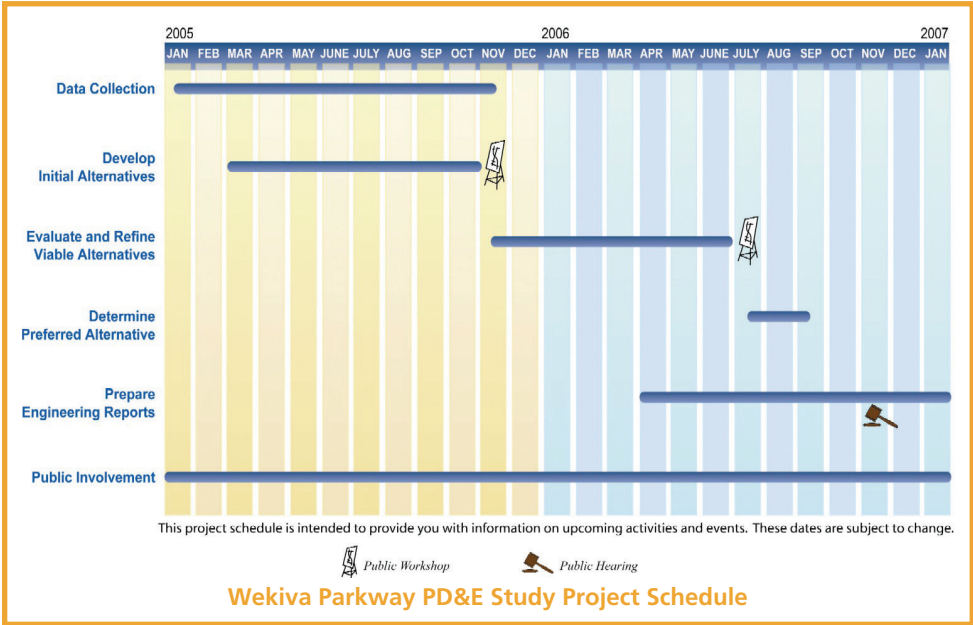

- **Final Design Phase** – This project phase would typically begin following approval of the PD&E Study documents by the required local, state, and federal authorities. The design process could last two to three years.
- **Right-of-Way Acquisition** – While the Expressway Authority and FDOT

will be cooperating with landowners and various state and local officials to identify significant right-of-way parcels that might be suitable for advanced acquisition, typically the majority of right-of-way parcels would be acquired closer to the completion of final design. The acquisition process could take two to three years to complete.

- **Construction** – Normally construction would begin after right-of-way acquisition. However, construction of the Wekiva Parkway project may be accomplished in segments; the length and number of construction segments has yet to be determined. Construction is not likely to start before 2009.

## For More Information

Maps, study-related documents and a project history are available for public review at the Expressway Authority’s Web site. Check in regularly at **ExpresswayAuthority.com** for Wekiva Parkway project updates and announcements, or for information on other Expressway Authority projects and operations.

Activities of the Wekiva River Basin Commission are being posted on the East Central Florida Regional Planning Council Web site at **www.ecfrpc.org/wekivacommission**.

For questions, comments or concerns, please contact:

**Mary Brooks, Public Information Officer**

**C: 407.702.8375 F: 407.381.9038**

**E-mail: MBrooksSR414@cfl.rr.com**

**Write c/o: 10151 University Blvd., Ste. 222, Orlando, FL 32817**



**Orlando-Orange County Expressway Authority**  
**525 South Magnolia Avenue**  
**Orlando, Florida 32801-4414**

The roadway study area depicted in this newsletter is not an alignment. The road project and design and location of any contemplated or proposed roadway systems and improvements or access scenarios are not guaranteed. This project and the final alignment, acquisition and construction thereof are subject to final approval by the Florida Department of Transportation and the Orlando-Orange County Expressway Authority and funding by a bond issue or other applicable sources.

SPRING 2005



# UPDATE

## Wekiva Parkway & SR 46 Bypass

### WHAT'S INSIDE:

- ▶ Project Study Kicks Off
- ▶ The Wekiva Parkway Development Process
- ▶ Cost to Build the Wekiva Parkway

ORLANDO - ORANGE COUNTY EXPRESSWAY AUTHORITY

PRSR STD  
US POSTAGE  
PAID  
PERMIT 1556  
ORLANDO FL

Orlando-Orange County Expressway Authority  
525 South Magnolia Ave.  
Orlando, Florida 32801-4414





## Initial Alternatives Public Meeting Summary

### Appendix B

### Legal Advertisements & Media Notification



# INITIAL ALTERNATIVES PUBLIC WORKSHOPS

## WEKIVA PARKWAY

### PROJECT DEVELOPMENT AND ENVIRONMENT STUDY

The Orlando-Orange County Expressway Authority (OOCEA) and District Five of the Florida Department of Transportation (FDOT) will conduct public workshops on the initial alignment alternatives developed in the Wekiva Parkway Project Development and Environment (PD&E) Study. The goal of this PD&E Study is to evaluate and select a preferred concept for the Wekiva Parkway. The project is proposed to extend within a 25-mile corridor from US 441 in Orange County to US 441 in Lake County and to I-4 in Seminole County.

Three public information workshops will be held between November 9, 2005 and November 14, 2005 to accommodate residents and business owners in Orange, Lake and Seminole Counties. The same information will be provided at all three workshops. The times and locations of these meetings are as follows:

#### 1. Orange County Workshop

Sponsored by OOCEA  
Apopka High School  
555 W. Martin St.  
Apopka, FL 32712  
  
November 9, 2005  
5:00 PM to 8:00 PM

#### 2. Lake County Workshop

Sponsored by FDOT  
Lake Receptions  
4425 N. Highway 19-A  
Mt. Dora, FL 32757  
  
November 10, 2005  
5:00 PM to 8:00 PM

#### 3. Seminole County Workshop

Sponsored by FDOT  
Sanford Civic Center  
401 E. Seminole Blvd.  
Sanford, FL 32771  
  
November 14, 2005  
5:00 PM to 8:00 PM

These workshops are being held in order to inform the general public of the project's progress and to solicit feedback in regards to the study. Initial conceptual alternatives for the Wekiva Parkway, a study overview presentation, display boards, and other pertinent project information will be available at the workshops for public review. Representatives of the study team will be available to provide assistance. The format of the meeting will be informal. The public is invited to attend any time during the workshop to review the project information, ask questions, and discuss any ideas or concerns with members of the PD&E Study team.

Your attendance at this workshop is encouraged and any comments made will be appreciated.

Written comments may be submitted at the workshop, or mailed to:

Ms. Mary Brooks  
Public Information Officer  
10151 University Blvd., Suite 222  
Orlando, Florida 32817

Written comments may also be sent to Ms. Brooks by e-mail ([mbrookssr414@cfl.rr.com](mailto:mbrookssr414@cfl.rr.com)) or by fax (407.381.9038). Anyone with questions or needing special accommodations under the Americans With Disabilities Act of 1990 should contact Ms. Brooks by telephone at 407.702.8375 or by writing to the above address. Special accommodation requests under the Americans With Disabilities Act should be made at least seven (7) days prior to the workshop.



PROJECT LOCATION MAP

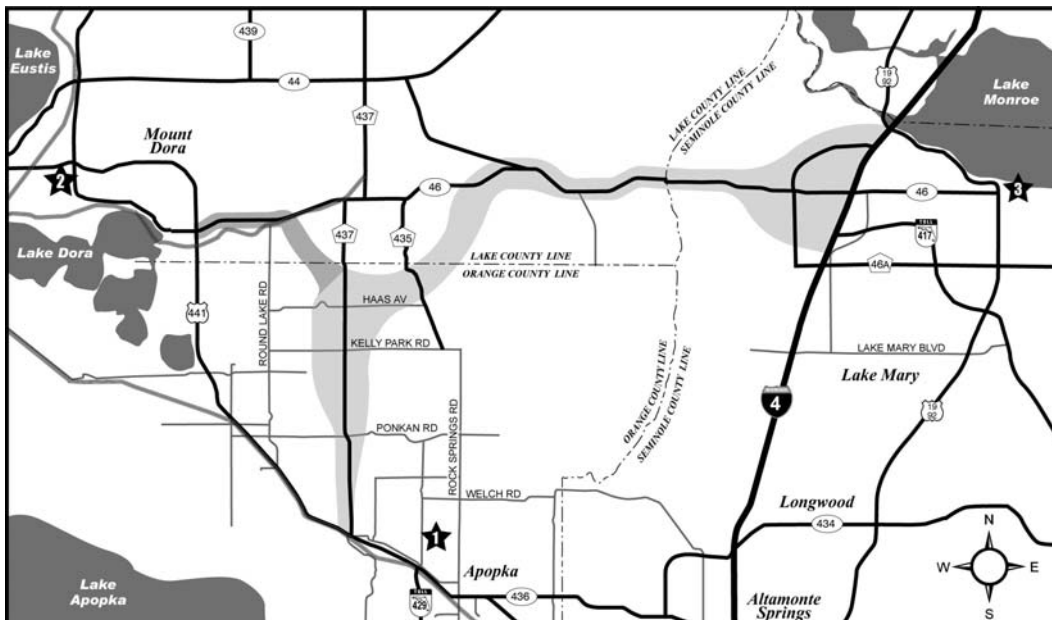

Public participation is solicited without regard to race, color, religion, gender, age, national origin, disability, or family status.

# Alternativas Iniciales en Talleres Públicos

## Wekiva Parkway

### Project Development and Environment Study

El Orlando-Orange County Expressway Authority (OOCEA) y el Distrito Cinco del Departamento de Transportación de Florida (FDOT) conducirá talleres públicos sobre alternativas a desarrollar en la alineación inicial del Proyecto Wekiva Parkway Project Development and Environment (PD&E). El propósito de éste estudio PD&E es evaluar y seleccionar la mejor alineación para Wekiva Parkway. Se ha propuesto que éste proyecto se extenderá 25 millas por corredor desde US 441 en el Condado Orange hasta US 441 en el Condado Lake y a I-4 en el Condado Seminole.

Tres talleres de información pública serán entre Noviembre 9, 2005 y Noviembre 14, 2005 para acomodar residentes y dueños de negocios en los Condados Orange, Lake y Seminole. Será la misma información en los tres talleres. Las horas y lugares de estas reuniones serán como sigue:

#### 1. Taller en Condado Orange

Patrocinado por OOCEA  
Apopka High School  
555 W. Martin St.  
Apopka, FL 32712

Noviembre 9, 2005  
5:00 PM a 8:00 PM

#### 2. Taller en Condado Lake

Patrocinado por FDOT  
Lake Receptions  
4425 N. Highway 19-A  
Mt. Dora, FL 32757

November 10, 2005  
5:00 PM to 8:00 PM

#### 3. Taller en Condado Seminole

Patrocinado por FDOT  
Sanford Civic Center  
401 E. Seminole Blvd.  
Sanford, FL 32771

Noviembre 14, 2005  
5:00 PM a 8:00 PM

Estos talleres se llevan a cabo para informar al público en general el progreso del proyecto y saber su reacción con relación al estudio. Alternativas al concepto inicial de Wekiva Parkway, presentación de estudio, tableros de demostración y otros proyectos de información, estarán disponibles en los talleres para que el público revise. Representantes del equipo de estudio estarán disponibles para proveer asistencia. Estas reuniones serán informales. El público está invitado a asistir a cualquier hora durante el taller para revisar la información sobre el proyecto, hacer preguntas, y discutir cualquier idea o asunto con los miembros del equipo de estudio de PD&E.

Su asistencia a éste taller es recomendada y su comentarios serán apreciados.

Comentarios por escrito se pueden entregar en el taller o enviar por correo a:

Sra. Mary Brooks  
Public Information Officer  
10151 University Blvd., Suite 222  
Orlando, Florida 32817

También puede enviar comentarios por e-mail ([mbrookssr414@cfl.rr.com](mailto:mbrookssr414@cfl.rr.com)) o por fax (407.381.9038). Cualquier persona con preguntas o necesitando asistencia especial bajo el Acto de 1990 para Americanos Incapacitados, debe contactar a Sra. Brooks por teléfono al 407-702-8375 o escribiendo a la dirección antes mencionada. Para solicitar acomodo bajo el Acto de Americanos Incapacitados, debe hacerlo por lo menos siete (7) días antes del taller.



PROJECT LOCATION MAP

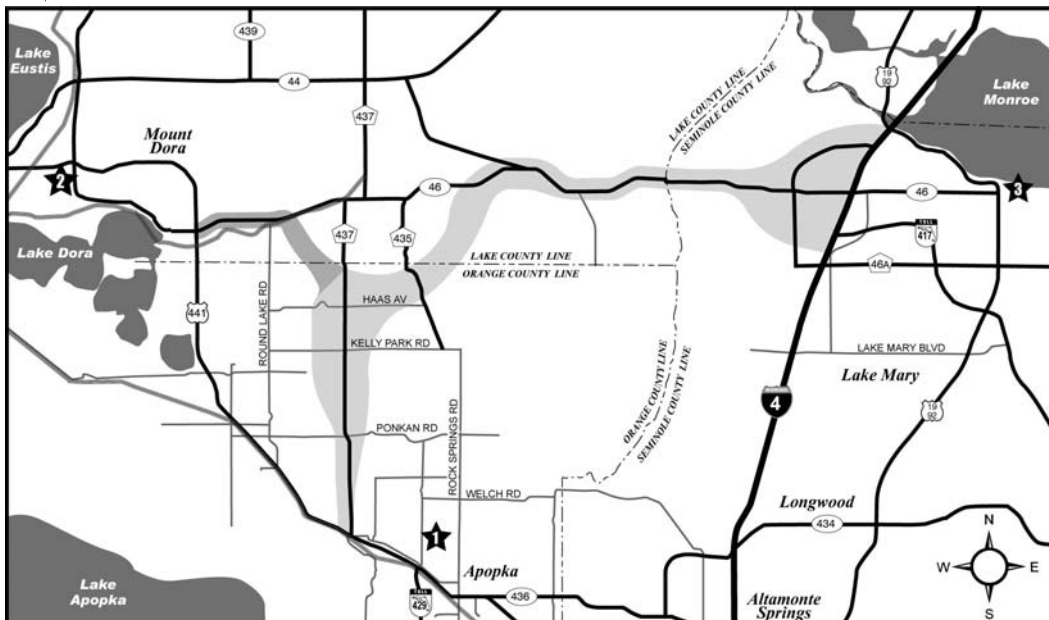

Participación pública es solicitada sin considerar raza, color, religión, genero, edad, origen nacional, incapacidad o estado familiar.

**Orlando  
Sentinel**  
communications

November 14, 2005

Mr. Brian Manwaring  
CH2M Hill  
225 E. Robinson St., Suite 505  
Orlando, FL 32801

To Whom It May Concern:

This letter confirms that the advertisements for the **"PUBLIC WORKSHOPS on the Wekiva Parkway PD&E Study"** published in *Orlando Sentinel* on the following dates:

**Thursday, October 20 and 27, 2005 in West Orange, Seminole and Lake County editions.**

**Saturday, October 22 and 29, 2005 in Central and North editions of El Sentinel**

**Size: 3 column x 10.5 inches at a total cost of \$3,168.00**

**Tearsheets attached for verification.**

Sincerely,



Dean Dresel  
Retail Sales Representative  
The Orlando Sentinel  
407-420-5629



**The Apopka Chief  
The Planter  
439 W. Orange Blossom Trail  
Apopka, Florida  
Phone: 407-886-2777 • Fax: 407-889-4121**

**Publisher's Affidavit of Publication**

State of Florida  
County of Orange

Before the undersigned, personally appeared **JOHN E. RICKETSON**, who on oath says he is PUBLISHER of **The Apopka Chief** and **THE PLANTER**, weekly newspapers published at Apopka, in Orange County, Florida, and that an ad publicizing **Initial Alternatives Public Workshops - Wekiva Parkway - Project Development and Environment Study** ran in the following editions:

**The Planter** on October 27, 2005 and  
**The Apopka Chief** on October 28, 2005

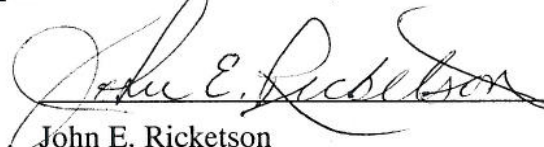
  
John E. Ricketson  
Publisher

Sworn and subscribed before me this  
18th day of November, 2005

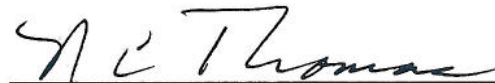
  
N. C. Thomas  
Notary Public, State of Florida  
My comm. exp. July 4, 2009  
Comm. No. DD 447264

# THE SANFORD HERALD

Published Twice Weekly  
Sanford, Seminole County, Florida

STATE OF FLORIDA  
COUNTY OF SEMINOLE:

Before the undersigned authority personally appeared Daniel L. Ping, who on oath says that he is Publisher of The Sanford Herald, a twice weekly newspaper published by the Seminole Herald Newspaper Group at Sanford, in Seminole County, Florida; that the attached copy of the advertisement,

being a Legal Display Advertising in the matter of  
Wekiva Parkway

xxx in the xxxx Court,  
was published in said newspaper in the issues of October 23, 2005

Affiant further says that said The Sanford Herald is a newspaper published by the Seminole Herald Newspaper Group at Sanford, in said Seminole County, Florida, and that the said newspaper has heretofore been continuously published in said Seminole County, Florida, twice weekly and has been entered as periodicals matter at the post office in Sanford, in said Seminole County, Florida, for a period of one year next preceding the first publication of the attached copy of advertisement; and affiant further says that he or she has neither paid nor promised any person, firm or corporation any discount, rebate, commission or refund for the purpose of securing this advertisement for publication in the said newspaper.

Daniel L. Ping  
(Signature of Affiant)

Sworn to and subscribed before me this 23rd day of October, 2005

Elizabeth L. Bennett  
(Signature of Notary Public)

Personally Known or Produced Identification \_\_\_\_\_

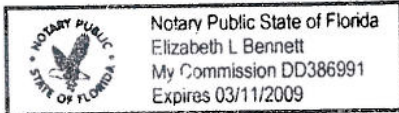



# Affidavit of Publication The Daily Commercial

Leesburg, Lake County, Florida

Case No. \_\_\_\_\_

STATE OF FLORIDA  
COUNTY OF LAKE

Before the undersigned authority personally appeared Alan Ferguson who on oath says that he is the Advertising Director of The Daily Commercial, a daily newspaper published at Leesburg in Lake County, Florida, that the attached copy of advertisement, being

No: 129431

in the matter of Public Workshop

in the \_\_\_\_\_ Court,

was Inserted in said newspaper in the issues of \_\_\_\_\_

Oct 23, 2005

Affiant further says that the said Daily Commercial is a newspaper published in said Leesburg, in said Lake County, Florida, and that the said newspaper has heretofore been continuously published in said Lake County, Florida each day and has been entered as second class matter at the post office in Leesburg in said Lake County, Florida, for a period of one year preceding the first publication of the attached copy of advertisement; and affiant further says that he has neither paid nor promised any person, firm or corporation any discount, rebate, commission or refund for the purpose of securing this advertisement for publication in said newspaper.

Signed \_\_\_\_\_

Alan Ferguson, Advertising Director

Sworn to and subscribed before me this 7 day of

November, 2005, by Alan Ferguson,

Advertising Director, who is personally known to me.

(Seal)

Tina L. Reader  
Tina L. Reader, Notary Public

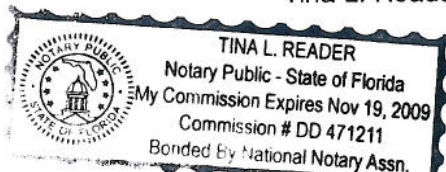

## INITIAL ALTERNATIVES PUBLIC WEKIVA PARKWAY PROJECT DEVELOPMENT AND ENV

The Orlando-Orange County Expressway Authority (OOCEA) and the Florida Department of Transportation (FDOT) will conduct public workshops on the initial alternatives for the Wekiva Parkway Project Development and Environment (PD&E). The purpose of the workshops is to evaluate and select a preferred concept for the Wekiva Parkway within a 25-mile corridor from US 441 in Orange County to US 441 in Lake County.

Three public information workshops will be held between November 9 and 10, 2005, to accommodate residents and business owners in Orange, Lake and Seminole counties. Information will be provided at all three workshops. The times and locations are as follows:

### 1. Orange County Workshop

Sponsored by OOCEA

Apopka High School

555 W. Martin St.

Apopka, FL 32712

November 9, 2005

5:00 PM to 8:00 PM

### 2. Lake County Workshop

Sponsored by FDOT

Lake Receptions

4425 N. Highway 19-A

Mt. Dora, FL 32757

November 10, 2005

5:00 PM to 8:00 PM

These workshops are being held in order to inform the general public of the project's progress and to solicit feedback in regards to the study. Initial conceptual alternatives for the Wekiva Parkway, a study overview presentation, display boards, and other pertinent project information will be available at the workshops for public review. Representatives of the study team will be available to provide assistance. The format of the meeting will be informal. The public is invited to attend any time during the workshop to review the project information, ask questions, and discuss any ideas or concerns with members of the PD&E Study team.

Your attendance at this workshop is encouraged and any comments made will be appreciated.

**WEKIVA PARKWAY**  
Project Development and Environment Study

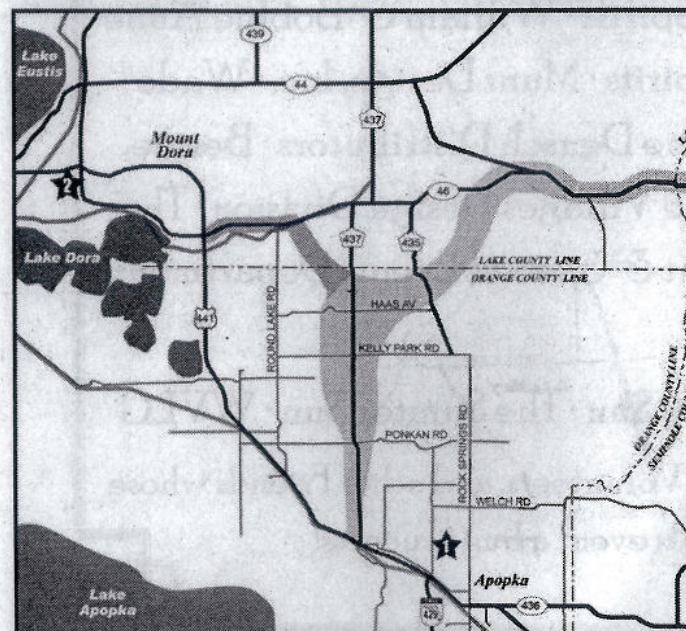

Public participation is solicited without regard to race, color, religion, gender, age, or disability.

Written comments can be submitted at the workshop, or by e-mail to:

Ms. Mary Br...  
Public Inform...  
10151 Unive...  
Orlando, Flo...

Written comments can also be submitted by e-mail to: (407) 381.9033. For special accommodations, please call the Florida Department of Transportation, Division of Accessibility, at (800) 955-4771. Written comments can also be submitted by telephone to the address above under the name of the project. Written comments can also be made at the workshop.



### **La Prensa Advertisement**

The Spanish language advertisement for the Wekiva Parkway public meetings was placed in the October 27, 2005 edition of the La Prensa newspaper. The La Prensa has failed to respond to several requests for an affidavit of publication.

**CH2MHILL**

F A X

Tel 407.491.7035  
Fax

**To:** News Desk

**From:** Brian Manwaring

**Company:** Apopka Planter

**Date:** October 21, 2005

**Fax No.:** 407.889.4121

**Total Pages:** 2

**Voice No.:**

**RE: For Immediate Release - Wekiva Parkway Project Development and Environment Study**

**Message:**

To whom it may concern -

Attached is a press release to announce public meetings for the Wekiva Parkway Project Development and Environment Study. The meetings are scheduled for November 9<sup>th</sup>, 10<sup>th</sup> and 14<sup>th</sup>. Details are attached.

Regards,  
Brian Manwaring

News Release Distribution List for Public Hearing  
Wekiva Parkway PD&E Study

|             | Media                                 | Address                      | City State Zip              | Contact          | Phone          | Fax            | E-mail   |
|-------------|---------------------------------------|------------------------------|-----------------------------|------------------|----------------|----------------|--|
| Radio:      | K92 FM                                | 4192 John Young Parkway      | Orlando, FL 32804           |                  | 407-298-9292   |                | <a href="mailto:news@wdbo.com">news@wdbo.com</a>   |
|             | WLOQ                                  | 170 W. Fairbanks Ave         | Winter Park, FL 32789       | Joe Francis      | 407.647.5557   | 407.647.4495   | <a href="mailto:jfrancis@wloq.com">jfrancis@wloq.com</a>                                     |
|             | WDBO 580 AM                           | 4192 John Young Parkway      | Orlando, FL 32804           |                  | 407/295-5858   | 407/290-1076   | <a href="mailto:news@wdbo.com">news@wdbo.com</a>   |
|             | WMMO 98.9 FM                          | 4192 John Young Parkway      | Orlando, FL 32804           |                  | 407/422-9890   | 407/422-6177   | <a href="mailto:news@wdbo.com">news@wdbo.com</a>   |
|             | WTKS 104.1 FM                         | 2500 Maitland Center Parkway | Maitland, FL 32751          |                  | 407/916-7800   | 407/916-0329   | WMIE@juno.com  |
|             | WJRR 101.1 FM                         | 2500 Maitland Center Parkway | Maitland, FL 32751          |                  | 407/916-7800   | 407/916-0329   |  |
|             | WHTQ 96.5 FM                          | 200 S. Orange Ave            | Orlando, FL 32804           |                  |                |                | <a href="mailto:news@wdbo.com">news@wdbo.com</a>   |
|             | WOMX 105.1                            | 1800 Pembrook Dr.            | Orlando, FL 32804           | Michelle Holland | (407) 919-1039 |                | <a href="mailto:mholland@cbs.com">mholland@cbs.com</a>                                       |
|             | O-rock 105.9                          | 1800 Pembrook Dr.            | Orlando, FL 32804           | Jackie Landry    | 407.919.1083   |                | <a href="mailto:jlandry@cbs.com">jlandry@cbs.com</a>   |
|             | 102 jamz                              | 1800 Pembrook Dr.            | Orlando, FL 32804           |                  |                |                | <a href="mailto:wjhm.taina@infinitybroadcasting.com">wjhm.taina@infinitybroadcasting.com</a> |
|             | WMGF 107.7                            | 2500 Maitland Center Parkway | Maitland, FL 32751          |                  | (407) 916-1077 | (407) 916-0FAX |  |
|             | WWNZ 740 AM                           | 2500 Maitland Center Parkway | Maitland, FL 32751          |                  | 407) 916-7800  | 4079160329     |  |
|             | La Nueva 98.1                         | 337 S. North Lake Blvd       | Altamonte Springs, FL 32701 |                  | 407.331.1777   | 407.332.0098   |  |
|             | WFLA 540AM                            | 2500 Maitland Center Parkway | Maitland, FL 32751          |                  | 407-916-7800   | 407-916-7405   |  |
|             | WMFE 90.7                             | 11510 E. Colonial Dr.        | Orlando, FL 32817           |                  | (407) 273-2300 |                | <a href="mailto:pbuggins@wmfe.org">pbuggins@wmfe.org</a>                                     |
| Television: | Fox 35 WOFL **                        | 35 Skyline Drive             | Lake Mary, FL 32746         |                  | 407/644-3535   | 407/741-5189   | <a href="mailto:news@wofl.com">news@wofl.com</a>   |
|             | WB18 WKCF                             | 31 Skyline Drive             | Lake Mary, FL 32746         |                  | 407/645-1818   | 407/647-4163   |  |
|             | WESH TV 2 NBC                         | 1021 N. Wymore Road          | Winter Park, FL 32789       |                  | 407/645-2222   | 407/539-7948   |  |
|             | WFTV Channel 9 ABC                    | 490 E. South Street          | Orlando, FL 32801           |                  | 407/841-9000   | 407/481-2891   | <a href="mailto:news@wftv.com">news@wftv.com</a>   |
|             | WKMG - TV 6 CBS                       | 4466 John Young Parkway      | Orlando, FL 32804           |                  | 407/291-6000   | 407/298-2122   |  |
|             | WMFE Channel 24 (Send via Email Only) | 11510 E. Colonial Drive      | Orlando, FL 32817           |                  | 407/273-2300   | 407/273-8462   |  |
|             | Central Florida News 13               | 64 E. Concord Street         | Orlando, FL 32801-1331      |                  | 407/513-1300   | 407/513-1399   |  |
|             | Channel 40 Telemundo                  | 1650 Sand Lake Rd.           | orlando, FL 32809           |                  | (407) 888-2288 | 407.888.3486   |  |
|             | WRBW UPN - Channel 65                 | 2000 Universal Studio Plaza  | Orlando, FL 32819           |                  | 407/248-6500   | 407/741-5189   |  |
| Newspapers  | InsideSeminole.com                    | PO Box 520117                | Longwood, FL 32752          |                  | 407.260.0565   | 407.260.0488   | <a href="mailto:info@insideseminole.com">info@insideseminole.com</a>                         |
|             | West Orange Times                     | 720 S. Dillard St.           | Winter Garden, FL 34787     |                  | 407-656-2121   | 407-656-6075   |  |
|             | County Watch                          | 4206 Inwood Landing Dr.      | Orlando, FL 32812           |                  |                |                | doughead@cfl.rr.com  |
|             | Orlando Sentinel                      |                              |                             |                  |                | 407.418.5220   |  |
|             | La Prensa                             |                              |                             |                  |                | 407.215.7214   |  |
|             | Seminole Herald                       |                              |                             |                  |                | 407.323.9408   |  |
|             | Apopka Planter                        |                              |                             |                  |                | 407.889.4121   |  |





## Initial Alternatives Public Meeting Summary

### Appendix C

### Sign-In Sheets

408

**WEKIVA PARKWAY PROJECT DEVELOPMENT AND ENVIRONMENT STUDY**  
**INITIAL ALTERNATIVES PUBLIC WORKSHOP**  
 November 9, 2005  
 Apopka High School  
**SIGN-IN SHEET**

|   | NAME                                | ORGANIZATION          | ADDRESS/EMAIL   | PHONE              | FAX | HEARD ABOUT WORKSHOP VIA |                |                                     |
|---|-------------------------------------|-----------------------|---|--------------------|-----|--------------------------|----------------|-------------------------------------|
|   |                                     |                       |   |                    |     | Advertisement            | Recv'd Mailing | Word of Mouth                       |
| 1 | RORY TRUMBORE                       | FRIENDS OF THE WEKIVA | OtterPlayMore<br>@cflyrr.com                            | 407<br>647<br>3018 |     |                          |                | <input checked="" type="checkbox"/> |
| 2 | Josh Miller                         | DRMP                  |   |                    |     |                          |                |                                     |
| 3 | <sup>E. Anna 11</sup><br>KENT Greer |                       | <del>DRG@Riveroaksnet.com</del><br>DRG@Riveroaksnet.com | 407-774-<br>1513   |     |                          |                |                                     |
| 4 | ERNEST Swift                        | Apopka High School    |   | 407-886-3958       |     |                          |                |                                     |
| 5 | Douglas, Lor. <sup>10</sup> Jones   | Always Growing Trees  | 4205 W. Kelly Park Rd.                                  | (407) 484-0893     |     |                          |                |                                     |
| 6 | Rod Brewen                          | Growers               | 2839 Buxton Dr<br>Apopka FL                             | 407<br>889-9101    |     |                          |                |                                     |
| 7 | William Henry                       | NOCCC                 | P.O. Box 2125<br>Apopka, FL 32704                       | 407-886-6968       |     |                          |                |                                     |
| 8 | PHIL & ANN <sup>12</sup> ORR        | Realtor               | 6528 MT PLYMOUTH ROAD                                   | 407-880-8231       |     |                          |                |                                     |
| 9 | Keith Schue                         | TNC                   | 222 S Westmeade Ave Suite 300<br>Altamonte Springs FL   | 407-448<br>-0874   |     |                          |                |                                     |
|   |                                     |                       |   |                    |     |                          |                |                                     |
|   |                                     |                       |   |                    |     |                          |                |                                     |
|   |                                     |                       |   |                    |     |                          |                |                                     |

Sign-In Sheet 11 9 05.xls



WEKIVA PARKWAY PROJECT DEVELOPMENT AND ENVIRONMENT STUDY  
INITIAL ALTERNATIVES PUBLIC WORKSHOP  
November 9, 2005  
Apopka High School  
SIGN-IN SHEET

|    | NAME   | ORGANIZATION | ADDRESS/EMAIL                             | PHONE            | FAX          | HEARD ABOUT WORKSHOP VIA |                |               |
|----|--|--------------|---|------------------|--------------|--------------------------|----------------|---------------|
|    |  |              |   |                  |              | Advertisement            | Recv'd Mailing | Word of Mouth |
| 17 | William Gott                                   |              | 4355 Golden Gem Rd Apopka, FL             | 407-880-7021     | 407-880-7347 |                          |                |               |
|    | David <sup>16</sup> & Kay <sup>19</sup> Buchan |              | 3317 Ponkan Rd Apopka                     |                  |              |                          |                |               |
| 20 | Monty Knox                                     | Knox Nursery | 4349 N. Klawassie Rd<br>Orlando FL 32818  | 407)293-3721     | 407)290-1762 |                          |                |               |
| 21 | Bill Bendas                                    |              | 1268 TWIN RIVERS BLVD<br>ORLANDO FL 32801 |                  |              |                          |                |               |
| 22 | Mary Steel                                     | Homeowner    | 6867 SWAIN RD<br>SORRENTO, FL             | 407 886-1358     |              |                          |                |               |
| 23 | Doug/Laam Buskers <sup>24</sup>                |              | 30519 PGA Dr.<br>Sorrento, FL 32776       | 352-383-2750     |              |                          |                |               |
| 25 | Hang Ju Chen                                   | —            | 1140 Academy Pr.<br>Valt spring           | (407)889-925     | (407)23-3700 |                          |                |               |
| 26 | JIM RIFFLE                                     |              | 2536 PONKANI RD<br>APOPKA FL 32712        | 407<br>8807707   | SAME         |                          |                |               |
| 27 | MARTIN GOLDMAN                                 |              | PO BOX 1575<br>APOPKA FL 32704            | 407-463-<br>3323 |              |                          |                |               |
| 28 | Lisa Lyles                                     |              | P.O. BOX 39<br>Plymouth FL 32768          | 407 814 1522     |              |                          |                |               |
|    |  |              |   |                  |              |                          |                |               |
|    |  |              |   |                  |              |                          |                |               |

**WEKIVA PARKWAY PROJECT DEVELOPMENT AND ENVIRONMENT STUDY  
INITIAL ALTERNATIVES PUBLIC WORKSHOP  
November 9, 2005  
Apopka High School  
SIGN-IN SHEET**

[illegible]



**WEKIVA PARKWAY PROJECT DEVELOPMENT AND ENVIRONMENT STUDY  
INITIAL ALTERNATIVES PUBLIC WORKSHOP**

November 9, 2005  
Apopka High School  
SIGN-IN SHEET

|    | NAME              | ORGANIZATION             | ADDRESS/EMAIL  | PHONE           | FAX          | HEARD ABOUT WORKSHOP VIA |                |               |
|----|-------------------|--------------------------|--|-----------------|--------------|--------------------------|----------------|---------------|
|    |                   |                          |  |                 |              | Advertisement            | Recv'd Mailing | Word of Mouth |
| 31 | Henry Welker      |                          | at 4684497 @ CFL.RR.COM<br>3200 S. Fork dr. Apopka 32712 | 407 661 1149    | 407 875 1149 |                          | ✓              |               |
| 32 | Marilyn Chesak    |                          | 24570 Adair Ave.<br>Severeto, FL 32776                   | 352/735-1322    |              |                          |                |               |
| 33 | David Rubright    | Spring Hill Nursery      | 1921 Hill Dr<br>Apopka FL 32703                          | 407 886 5125    | 407 886 1551 | ✓                        |                |               |
| 34 | Donnina Toro      |                          | 5489 Glen Oak Pl<br>Sandford FL 32771                    | 407 688 4524    |              |                          | ✓              |               |
| 35 | John G Hunter     | ZELLWOOD STATION         | 3713 GRAVE CIRCLE<br>ZELLWOOD FL 32798                   | 404 464 3995    |              |                          | ✓              |               |
| 6  | Vicki Prettyman   |                          | 2020 HAAS Rd<br>Apopka, FL 32712                         | 321 303 2274    |              |                          |                | ✓             |
| 7  | Debbie Liebknecht |                          | 3066 Ondich Rd<br>Apopka, FL 32712                       | 407-886<br>6292 |              |                          | ✓              | ✓             |
| 8  | Mary Sparks       |                          | 3048 Yohans Rd<br>Apopka, FL                             | 407-889-5048    |              |                          | ✓              |               |
| 9  | J. Ahmaison       |                          | 1349 Saddlebridge Drive<br>Orlando, FL 32835             | (407) 578-7957  |              |                          | ✓              |               |
| 40 | E FERNANDO        |                          | PLYMOUTH JOURNAL RD<br>2341                              |                 |              |                          |                |               |
| 1  | DELKE             |                          | 3611 THOMPSON RD<br>LAKE MARY, FL 32746                  | 407-333-3336    | 407-333-9213 |                          | ✓              |               |
| 2  | Katei Maurer      | FRIENDS OF THE<br>WEKIVA | 250 BETSY RUN, LINGWOOD 32779<br>KATIECANOE@gmail.com    | 407-862-5432    |              |                          | ✓              | ✓             |



**WEKIVA PARKWAY PROJECT DEVELOPMENT AND ENVIRONMENT STUDY**  
**INITIAL ALTERNATIVES PUBLIC WORKSHOP**  
 November 9, 2005  
 Apopka High School  
**SIGN-IN SHEET**

|    | NAME                              | ORGANIZATION  | ADDRESS/EMAIL   | PHONE           | FAX                | HEARD ABOUT WORKSHOP VIA |                |               |
|----|-----------------------------------|---|---|-----------------|--------------------|--------------------------|----------------|---------------|
|    |                                   |   |   |                 |                    | Advertisement            | Recv'd Mailing | Word of Mouth |
| 3  | Russ Soderberg                    | SINGING HILLS   | PO BOX 1269 SORRENTO<br>32776                             |                 |                    |                          |                |               |
| 4  | Karen BOWERS                      | —   | 6522 Fortune Ln   | 407-886-8515    |                    |                          | ✓              |               |
| 5  | Gwendolyn TARSO                   |   | 3225 LITTLE JECT  | 407-886-8042    |                    |                          |                |               |
| 6  | Ronald TARSO                      |   | 3225 LITTLE JECT <sup>APOPKA FL 32712</sup>               | 11              |                    |                          |                |               |
| 7  | Marvin Carol Faircloth            |   | 1336 Plymouth-Sou RD <sup>apopka</sup> 32712              | 407-884-8905    |                    |                          | ✓              |               |
| 8  | Beth Jackson                      | Orange County<br>Environmental<br>Protection Division | 800 Mercy Drive Ste 4<br>Orlando, FL 32808                | 407-836-1481    |                    |                          | ✓              |               |
| 9  | Monika ICOSC                      | Wekiva Mitigation Bank                                | 1245 W. Fairbanks Ave. Suite 301<br>Winter Park, FL 32789 | 407-599-7134    |                    |                          |                |               |
| 50 | JACK E. SPILLANE                  | Wekiva Mitigation Bank                                | ↑<br>Same   | 321-356-4495    |                    |                          |                |               |
| 1  | PHILIP REHN                       |   | 3625 HADDINGTON COURT<br>APOPKA, FL 32712                 | 407-884-0910    |                    |                          | —              |               |
| 2  | ALICE REHN                        |   | " "   | 407-884-0910    |                    |                          | ✓              |               |
| 3  | Victor <sup>4</sup> Andino Gzillo | Home Owner.   | PO. Box 840, Plymouth FL<br>32768                         | 407-8894268     |                    |                          |                |               |
| 5  | E.S. CROSSFIELD                   |   | BOX 866<br>Plymouth, FL 32768                             | 800<br>440-2882 | 407<br>886<br>9906 |                          | ✓              |               |



**WEKIVA PARKWAY PROJECT DEVELOPMENT AND ENVIRONMENT STUDY**  
**INITIAL ALTERNATIVES PUBLIC WORKSHOP**  
 November 9, 2005  
 Apopka High School  
**SIGN-IN SHEET**

| NAME                     | ORGANIZATION       | ADDRESS/EMAIL                                       | PHONE           | FAX          | HEARD ABOUT WORKSHOP VIA |                |               |
|--------------------------|--------------------|---|-----------------|--------------|--------------------------|----------------|---------------|
|                          |                    |   |                 |              | Advertisement            | Recv'd Mailing | Word of Mouth |
| 56 Tina Pendley          |                    | 22822 Coronado 32776<br>Somerset Drive Sorrento FL  | 352/516-4134    |              | ✓                        |                | ✓             |
| 728 Phillip / Jan Martin |                    | 7050 Tallow Tree Rd<br>Sanford, FL 32771            | 407 323-2232    |              |                          | ✓              |               |
| 9 Wayne Rd               | Bennet and Cressel | 350 N. Orange Ave<br>Orlando, FL 32801              | 407-835-4245    | 407-254-1215 | ✓                        |                |               |
| 60 Barbara Zikos         |                    | 3611 Thompson Rd<br>Lake Mary 32746                 | 407-333-3336    |              |                          | ✓              |               |
| 1 Vickie Davis           |                    | Bay Hill Equestrian Center<br>3434 W. Kelly Pk. Rd. | 321-231-9565    |              |                          | ✓              |               |
| 2 Travis A. Warren       |                    | 1469 FALCONWOOD CT<br>Apopka, FL. 32712             | 407-884-8196    |              | ✓                        |                |               |
| 3 Jimmy Johnson          |                    | 3228 Plymouth-Sorrento Rd<br>Apopka, FL 32712       | 407-889-9990    |              |                          | ✓              |               |
| 4 Dave Lutz              |                    | 3250 Parkman Pines Rd<br>Apopka, FL 32712           | 407-884-7975    |              |                          | ✓              |               |
| 5 Larry R Daniel         |                    | 32712,<br>2750 Kent Road Apopka                     |                 |              |                          |                |               |
| 6 Jim MURRIAN            |                    | 32712<br>4817 SYCAMORE ST. APOPKA                   | 407<br>884-5130 |              |                          |                | ✓             |
| 7 Don Etter              |                    | 25801 Troon Ave Sorrento FL 32776                   | 352<br>755-6040 |              |                          | ✓              |               |
| 8 Tim LaForese           |                    | 3444 Pauletta St. Apk. FL 32712                     | 407<br>886-4300 |              |                          | ✓              |               |



**WEKIVA PARKWAY PROJECT DEVELOPMENT AND ENVIRONMENT STUDY**  
**INITIAL ALTERNATIVES PUBLIC WORKSHOP**  
 November 9, 2005  
 Apopka High School  
**SIGN-IN SHEET**

|    | NAME                   | ORGANIZATION                  | ADDRESS/EMAIL                                | PHONE             | FAX          | HEARD ABOUT WORKSHOP VIA |                |               |
|----|------------------------|-------------------------------|--|-------------------|--------------|--------------------------|----------------|---------------|
|    |                        |                               |  |                   |              | Advertisement            | Recv'd Mailing | Word of Mouth |
| 69 | RICHARD J. FLEETMAN    |                               | 1229 DEKLEVA DR<br>APOPKA, FL 32712          | 407-889-8040      |              |                          | X              |               |
| 70 | Paul Stephens          |                               | 3307 Little Joe Cr                           | 407 889 3552      | 407 889 4894 | X                        | X              | X             |
| 1  | Robert Ziolkowski      |                               | 2802 Ponkau Pines Dr.<br>Apk                 | 407-884-7317      |              | X                        | X              | X             |
| 2  | Nancy Hines            |                               | 2008 Haas Rd Apopka                          |                   |              |                          | X              |               |
| 3  | Louise X Smith         | Realtor                       | 890 So Sun Dr.                               | 407.808.1889      |              |                          |                | X             |
| 4  | D. Schroed             |                               | 50110 to<br>30901 Ridgcrest Ter.             | —                 |              |                          | X              |               |
| 5  | Liana Emiro            | Morrison Homes                | 151 Southhall Ln, #200<br>Maitland, FL 32751 | 407-629-0017      |              |                          |                | X             |
| 6  | Ty Strode              | Agri-Starts                   | 1728 KELLY PARK RD.<br>APOPKA, FL 32712      | 407-889-2055      |              |                          |                | X             |
| 7  | MARGARET + CARL Presti | Plymouth Landing<br>Homeowner | 828 Don Wilson Ave<br>Apopka FL 32712        | 407-886-1523      |              |                          | X              |               |
| 9  | Glenn Barnes           | GreenStar Foliage             | 2584 Kelly Park Rd<br>Apopka 32712           | 407<br>9482682    |              |                          | X              |               |
| 80 | Joyce + Jack Craven    |                               | 3827 HIDEAWAY ROAD<br>APOPKA FL 32712        | 407<br>889-3791   |              |                          | X              |               |
| 2  | GARY SKAFF             | PBST                          |  | (407)<br>647-7275 |              |                          |                |               |



**WEKIVA PARKWAY PROJECT DEVELOPMENT AND ENVIRONMENT STUDY**  
**INITIAL ALTERNATIVES PUBLIC WORKSHOP**  
 November 9, 2005  
 Apopka High School  
**SIGN-IN SHEET**

|    | NAME            | ORGANIZATION   | ADDRESS/EMAIL                             | PHONE          | FAX            | HEARD ABOUT WORKSHOP VIA |                |               |
|----|-----------------|----------------|---|----------------|----------------|--------------------------|----------------|---------------|
|    |                 |                |   |                |                | Advertisement            | Recv'd Mailing | Word of Mouth |
| 83 | Angela Uline    |                | P.O. Box 1345<br>Screen Lg, FL 32776      | -              | -              |                          | ✓              |               |
| 4  | Rosemarie Miele |                | 830-25 Loch Calben Dr<br>Apopka FL 32712  | 407-881-2831   | -              |                          | ✓              |               |
| 5  | Fred Peters     |                | 5821 South Weber Lane<br>Apopka, FL 32712 | 407-884-5372   |                |                          | ✓              |               |
| 6  | John H Land     | City of Apopka | mayor@apopka.net                          | (407) 703-1703 | (407) 703-1705 |                          |                |               |
| 7  | MARK R. MENDOZA |                | 4716 Kelly Park Rd Apopka FL 32712        | (407) 884-8900 |                |                          |                |               |
| 8  | Henry Welker    | Plymouth       | 3100 Safford Dr                           | 407-889-2531   |                |                          |                |               |
| 9  | David L. Jurek  |                | 3536 Ondich Road Apopka                   | 407-884-4115   |                |                          | ✓              |               |
| 90 | James Samuel    |                | 3536 Ondich Rd Apopka                     | 407-884-4115   |                |                          | -              |               |
| 1  | Henry A Martin  |                | 2621 W. Kelly Pk. Rd                      | 407-869-7390   |                |                          | ✓              |               |
| 2  | Patsy Berens    |                | 6755 Round Lk R.                          | 352-383-7383   |                |                          | ✓              |               |
| 3  | Teddy Diaz MD.  |                | 3407 CHAS LN<br>APOPKA 32712              | 407 325-2032   |                |                          | ✓              |               |
| 4  | JEFF STUART     |                | P.O. Box 568582<br>ORLANDO, FL 32856-8582 | 407-859-3436   | 407-859-5010   |                          | ✓              |               |



**WEKIVA PARKWAY PROJECT DEVELOPMENT AND ENVIRONMENT STUDY**  
**INITIAL ALTERNATIVES PUBLIC WORKSHOP**  
 November 9, 2005  
 Apopka High School  
**SIGN-IN SHEET**

|     | NAME                        | ORGANIZATION                        | ADDRESS/EMAIL  | PHONE           | FAX          | HEARD ABOUT WORKSHOP VIA |                |               |
|-----|-----------------------------|-------------------------------------|--|-----------------|--------------|--------------------------|----------------|---------------|
|     |                             |                                     |  |                 |              | Advertisement            | Recv'd Mailing | Word of Mouth |
| 95  | Jon Whiteley                | TEAM ADVANTAGE<br>BENITEZ REALTY    | Jonwhiteley@earthlink.net  | 407 869 8869    |              |                          |                | ✓             |
| 6   | CAROL & DAN HOFFMAN         |                                     | 4311 GOLDEN GLEN RD APOPKA   | 407 886 5413    |              |                          |                |               |
| 8   | Ben London                  | #                                   | 1534 Dekleue Dr, Apopka  | 407-887-2342    |              |                          |                |               |
| 9   | Cathy Hunsdon               |                                     |  | 407-788-5907    |              |                          |                |               |
| 100 | John Nesler                 | Self                                | 32774<br>P.O. BX 1447 SORRENTO                                     | 213-944-0033    |              |                          | ✓              |               |
| 1   | RUSSELL MONCRIEF            | FRIENDS OF THE WEKIVA               | 250 Betsy Ann<br>Longwood, FL 32779                                | (407) 862-5832  |              |                          | ✓              | ✓             |
| 2   | Jim TENNEY                  | <del>PROPERTY INVESTMENT</del><br># | 31250 VINE ST<br><del>CAVENDISH</del> SORRENTO, 32774              | 407-383-8800    |              |                          |                |               |
| 3   | Stella Gelman               | Self                                | 4326 Plymouth-Sorrento RD -<br>313 W. William Ave.<br>Apopka 32712 | 407-886-8317    | 407-886-8709 |                          | ✓              |               |
| 4   | Sandra Adams                | Self                                |  | 407-886-3357    |              | ✓                        |                |               |
| 5   | Jerry + Michelle<br>HASKINS |                                     | 30003 Orange Avenue<br>SORRENTO, FL 32776                          | 352<br>735-5978 |              |                          |                |               |
| 7   | Bill Sue<br>KENTALA         |                                     |  | 407<br>884 0549 |              |                          |                |               |
| 8   | Magdalene<br>Hawkins        | Self                                | 2148 Horse Ranch Rd<br>Mt. Dora, FL 32757                          | 352<br>205 3093 |              |                          |                |               |



# WEKIVA PARKWAY PROJECT DEVELOPMENT AND ENVIRONMENT STUDY INITIAL ALTERNATIVES PUBLIC WORKSHOP

November 9, 2005  
Apopka High School  
SIGN-IN SHEET

|     | NAME                                | ORGANIZATION                     | ADDRESS/EMAIL  | PHONE        | FAX | HEARD ABOUT WORKSHOP VIA |                |               |
|-----|-------------------------------------|----------------------------------|--|--------------|-----|--------------------------|----------------|---------------|
|     |                                     |                                  |  |              |     | Advertisement            | Recv'd Mailing | Word of Mouth |
| 9   | Patrick & Paula Lewis <sup>10</sup> |                                  | 30020 Azalea Ave Sorrento <del>Palmdale</del> Palmdale 91367 Comcast.net |              |     |                          | X              |               |
| 11  | Robert Curry                        | Lake County Conservation Council | 35848 Tanglewood Drive<br>EUSTIS, FL 32736                               |              |     |                          |                | X             |
| 2   | Tom & Jane Harper <sup>3</sup>      |                                  | PO Box 162<br>2801 Hiderway Rd<br>Plymouth FL 32768                      | 407 886-4713 |     |                          | X              |               |
| 4   | Kevin McBride                       |                                  | 315 W. MAIN ST.<br>TAVARES, FL 32778                                     | 352-343-9787 |     |                          |                | X             |
| 5   | Tom Rueriemer                       |                                  | 3492 Owdich Rd<br>Apopka FL  |              |     |                          | A              |               |
| 6   | Niles Unfer Jr.                     |                                  | PO. Box 444<br>Ply. mouth FL 32768                                       | 407 8803021  |     |                          |                |               |
| 7   | Paula Arnold                        |                                  | 831 Brightview Dr.<br>Apopka FL 32712                                    | 407-884-4739 |     |                          |                | X             |
| 8   | Merrin Avery                        |                                  | 3300 Harry St<br>Apopka FL 32712   | 407-889-3001 |     |                          |                |               |
| 9   | Cassandra Johnson                   |                                  | 331 Harry St<br>Apopka FL 32712  | 321 277 6916 |     |                          |                |               |
| 120 | Mary Harvey                         |                                  | 3151 Yothers Rd.<br>Apopka FL 32712                                      | 407 889 3430 |     |                          | X              |               |
| 1   | ARKEN CHARTERS                      |                                  | 2343 SPRINGS LANDING<br>LONGWOOD FL 32779                                | 407 774 0979 |     |                          |                | X             |
| 2   | Donald Robinson                     |                                  | 3412 Owdich Rd Apopka 32712  | 407 884-0452 |     |                          | X              |               |

**WEKIVA PARKWAY PROJECT DEVELOPMENT AND ENVIRONMENT STUDY**  
**INITIAL ALTERNATIVES PUBLIC WORKSHOP**  
 November 9, 2005  
 Apopka High School  
 SIGN-IN SHEET

|     | NAME                     | ORGANIZATION                   | ADDRESS/EMAIL                             | PHONE             | FAX | HEARD ABOUT WORKSHOP VIA |                |               |
|-----|--------------------------|--------------------------------|---|-------------------|-----|--------------------------|----------------|---------------|
|     |                          |                                |   |                   |     | Advertisement            | Recv'd Mailing | Word of Mouth |
| 123 | Angela & Jeff Toret<br>4 |                                | 4588 Golden Gem Rd<br>JSTRNME1218@aol.com | 407 496<br>7002   |     |                          | ✓              |               |
| 5   | BERT HERNDON             | HERSCHE PROPERTIES             | 2441 STONEVIEW Rd, ORLANDO 32806          | 407 228 2170      |     |                          |                |               |
| 6   | Charlene Godwin          |                                | 5128 Plymouth Sorrento Rd                 | 321 -<br>299 2497 |     |                          | ✓              |               |
| 7   | DENNIS & SHARON Lewis    |                                | SORRENTO                                  |                   |     |                          |                |               |
| 9   | Kurt Liebknecht          |                                | 3066 ONDICH RD                            | 407-886-6292      |     |                          |                |               |
| 130 | Jack Douglas             |                                | 2149 EAGLES REST Dr<br>Apopka, FL 32712   | 407-886-4022      |     |                          | ✓              |               |
| 1   | Richard Belschner        |                                | 1502 Golden Pine Ct<br>Apopka, FL         | 407-889-0160      |     |                          |                | ✓             |
| 2   | Arnold Brunell           | Friends of the<br>Wekiva River | 1599 Skye Ct.<br>Apopka, FL 32712         | 407-889-2639      |     |                          |                | ✓             |
| 3   | Tom Gressenewalt         |                                | 546 Sabourin Cir                          | 407 774 1661      |     |                          | ✓              |               |
| 4   | Rick Bave                |                                | 690 LK FOREST BLVD<br>SAUFORD FL 32771    |                   |     |                          | ✓              |               |
| 5   | GREG & CHERYL<br>RUEBE   |                                | 828 HAAS RD<br>APOPKA FL 32712            | 407 889 4463      |     |                          |                |               |
|     |                          |                                |   |                   |     |                          |                |               |



**WEKIVA PARKWAY PROJECT DEVELOPMENT AND ENVIRONMENT STUDY**  
**INITIAL ALTERNATIVES PUBLIC WORKSHOP**  
 November 9, 2005  
 Apopka High School  
 SIGN-IN SHEET

|     | NAME                 | ORGANIZATION | ADDRESS/EMAIL                                  | PHONE        | FAX          | HEARD ABOUT WORKSHOP VIA |                |               |
|-----|----------------------|--------------|--|--------------|--------------|--------------------------|----------------|---------------|
|     |                      |              |  |              |              | Advertisement            | Recv'd Mailing | Word of Mouth |
| 137 | Don & Edyene Dupette |              | 5522 E. Flc Dr. Apopka 32712                   | 407-886-8978 |              | ✓                        | ✓              |               |
| 9   | Laura W. ...         |              |  | 407-699-6671 |              | ✓                        |                |               |
| 140 | Alan & Betty Moss    |              | 2620 Plymouth Sorrento Rd                      | 407-889-4847 |              |                          | ✓              |               |
| 2   | Paula Arnsberger     |              | 64 Martin St                                   | 407-880-6768 |              | ✓                        |                |               |
| 3   | Tommie Willicent     |              | 3348 HARLY ST. Apopka FL                       | 407-886-2326 |              | ✓                        | ✓              |               |
| 4   | ANITA CONLEY         |              | 401 JORDAN STUART A23<br>APOPKA 32703          | 407-389-0733 |              |                          |                |               |
| 5   | Poul Jensen          |              | 3201 Southfork Dr<br>Plymouth, FL 32768        | 407-886-7247 |              |                          |                |               |
| 6   | Sharon Jensen        |              | "  | "            |              |                          |                |               |
| 7   | DENNIS SEVERANCE     |              | 3205 Autumnwood Tr.<br>Apopka FL 32703         | 407-886-4879 |              |                          |                |               |
| 8   | GINO RATTI           |              | 1140 VIRGINIA AVE<br>AUTAMONTESPRING 32701     | 407-834-0723 | 407-834-9685 | ✓                        |                |               |
| 9   | KENNETH PECK         |              | 1980 LAKE FRANCIS DR<br>APOPKA, FL 32712       | 407-886-7523 |              |                          |                |               |
| 150 | Judy Skiles          |              | 5273 Plymouth Sorrento Rd.<br>Apopka, FL 32712 | 407-886-6075 | 407-886-2705 |                          | ✓              |               |

**WEKIVA PARKWAY PROJECT DEVELOPMENT AND ENVIRONMENT STUDY  
INITIAL ALTERNATIVES PUBLIC WORKSHOP**

November 9, 2005  
Apopka High School  
SIGN-IN SHEET

|     | NAME                      | ORGANIZATION        | ADDRESS/EMAIL               | PHONE        | FAX | HEARD ABOUT WORKSHOP VIA |                |               |
|-----|---------------------------|---------------------|-----------------------------|--------------|-----|--------------------------|----------------|---------------|
|     |                           |                     |                             |              |     | Advertisement            | Recv'd Mailing | Word of Mouth |
| 151 | Barry Wilson              | OCPS                | 425 W. Amelia St.           | 407-347-3200 |     |                          | ✓              |               |
| 2   | David Rautcher            |                     | Box 137 Zellwood Fla 32798  | 407 886 0931 |     |                          | ✓              |               |
| 3   | Susan Manley              | homeowner           | 4402 Plymouth-Sorrento Rd   | 407-889-9270 |     |                          | ✓              |               |
| 4   | Harold Stangor            | homeowner           | 4611 Plymouth-Sorrento Rd   | 407 880-1066 |     | ✓                        |                |               |
| 5   | Chris Gauthier            | Apopka Chief        | 438 W. Orange Blossom Tr    | 407-886-2727 |     |                          |                |               |
| 6   | James Goff                | Apopka              | 5109 Round Lake Rd          | 407 889-3477 |     | ✓                        |                |               |
| 7   | GARY HALE                 | Apopka              | 2600 Rock Springs Rd        |              |     | ✓                        |                |               |
| 8   | Stumpi HARRIS             | Dr                  | 230 S DAVIS RD              | 407 843 0444 |     |                          | ✓              |               |
| 9   | Lou FABRIZIO              | Primerica Group Inc |                             |              |     | website                  |                |               |
| 100 | Robert Thomson            | 2S Corp, Inc        | 3628 Parkway Rd<br>Zellwood | 407-880-8093 |     |                          | ✓              |               |
| 1   | TAMM ANN LEONARD          | home owner          | 3339 LITTLE JOE CT          | 407-886-2147 |     |                          | ✓              |               |
| 2   | George + Georgina Harvitt | homeowner           | 2727 W. Pondera Rd          | 407 889-9621 |     |                          | ✓              |               |



**WEKIVA PARKWAY PROJECT DEVELOPMENT AND ENVIRONMENT STUDY**  
**INITIAL ALTERNATIVES PUBLIC WORKSHOP**  
 November 9, 2005  
 Apopka High School  
**SIGN-IN SHEET**

|     | NAME                   | ORGANIZATION   | ADDRESS/EMAIL                            | PHONE                        | FAX             | HEARD ABOUT WORKSHOP VIA |                |               |
|-----|------------------------|----------------|--|------------------------------|-----------------|--------------------------|----------------|---------------|
|     |                        |                |  |                              |                 | Advertisement            | Recv'd Mailing | Word of Mouth |
| 169 | Cox Wheeler            |                | 1527 Mc Cormick Rd                       | 886-5139                     |                 | ✓                        |                |               |
| 5   | Marcia Clark           |                | 3362 Janet St.                           | 884-7962                     |                 |                          | ✓              |               |
| 6   | Marilyn Horler McQueen | City of Apopka | 11 E. Alhambra Sky Junk@apopka.com       | 407-889-3166                 | same            | ✓                        | ✓              | ✓             |
| 7   | MIKE Hillier           | Orange Audubon | 824 ALTON AVE ORL 32804                  | 407 6477535                  | Same            | ✓                        | ✓              | ✓             |
| 8   | John Ricketson         | Apopka Chief   | P.O. Box 880                             | 407-886-2777                 | 407-889-4121    |                          |                |               |
| 9   | A.T. Scofield          | NOELIA         | 3125 CONDIT RD.<br>APOPKA 32712          | 407-889 0069                 |                 | ✓                        | ✓              | ✓             |
| 170 | Jim Martin             | Global-5       | 2180 W SR 434 Suite 1150<br>Longwood FL  | 407-571-6708                 | ✓               | ✓                        | ✓              | ✓             |
| 1   | KATY Till              | CITY OF APOPKA | P.O. Box 1221<br>APOPKA, FL 32704        | 407-703-1703                 |                 |                          | ✓              |               |
| 2   | John Munford           |                | 2828 POCKAN Pines Dr.<br>Apopka FL 32712 | 407-869-8087                 |                 |                          | ✓              |               |
| 3   | Marcia Nesler          |                | P.O. Box 1447 Lawrence FL<br>32776       | 407 46 40722<br>213 944 0033 | 407 464<br>0722 |                          | ✓              |               |
| 4   | JANINE CARBON          |                | 5421 HOLTLAND DRIVE<br>32712             | 407 885-<br>0714             |                 |                          | ✓              |               |
| 5   | Deborah Green          | Orange Audubon | 203 Honeysuckle Lane                     | 407 533 0028                 |                 | ✓                        | ✓              |               |

**WEKIVA PARKWAY PROJECT DEVELOPMENT AND ENVIRONMENT STUDY**  
**INITIAL ALTERNATIVES PUBLIC WORKSHOP**  
 November 9, 2005  
 Apopka High School  
**SIGN-IN SHEET**

|     | NAME                       | ORGANIZATION | ADDRESS/EMAIL                       | PHONE             | FAX | HEARD ABOUT WORKSHOP VIA |                |               |
|-----|----------------------------|--------------|-------------------------------------|-------------------|-----|--------------------------|----------------|---------------|
|     |                            |              |                                     |                   |     | Advertisement            | Recv'd Mailing | Word of Mouth |
| 176 | Kimball                    |              | GENIEKIM@AOL.COM                    | 407-386-6145      |     |                          | ✓              |               |
| 7   | Jimmy Delfo                |              | 30044 Rainey Rd.<br>Sorrento        | 352<br>3836870    |     |                          |                |               |
| 8   | Thomas Thompson            |              | 6408 Phy. Sorrento Rd. Apopka       | 407<br>886-2280   |     |                          |                |               |
| 9   | Frank Smith                |              | 2815 W. Portman Rd                  | 407<br>886 4968   |     |                          | ✓              |               |
| 180 | Isidro Reyes               |              | 1609 Valeview Ct.                   | (407)<br>889-7391 |     |                          | ✓              |               |
| 1   | Shirley G. Scher           |              | 30641 Edgewood St                   | 407-592-<br>6047  |     |                          |                | ✓             |
| 2   | J. Chorney                 |              | 5902 Plymouth Sorrento Rd. Apopka   | 407<br>886-4447   |     |                          | ✓              |               |
| 3   | Onnie Banks                |              | 4565 N Phy. Sor. Road               | 407<br>886-4838   |     |                          | ✓              |               |
| 4   | Nathan Silva               |              |                                     |                   |     |                          |                |               |
| 5   | Deane & Johnnie<br>Horsley |              | 6850 Swain Rd<br>Sorrento 32776     | 407-464-1954      |     |                          | ✓              |               |
| 7   | Polly Owen                 |              | P.O. Box 389<br>Zellwood, FL 32798  | 407-886-4530      |     |                          | ✓              |               |
| 4   | William Kelly, Jr.         |              | P.O. Box 1261<br>Zellwood, FL 32798 | 407-886-3011      |     |                          | ✓              |               |



**WEKIVA PARKWAY PROJECT DEVELOPMENT AND ENVIRONMENT STUDY**  
**INITIAL ALTERNATIVES PUBLIC WORKSHOP**  
 November 9, 2005  
 Apopka High School  
**SIGN-IN SHEET**

|     | NAME                    | ORGANIZATION | ADDRESS/EMAIL                                      | PHONE        | FAX                                 | HEARD ABOUT WORKSHOP VIA |                |               |
|-----|-------------------------|--------------|--|--------------|-------------------------------------|--------------------------|----------------|---------------|
|     |                         |              |  |              |                                     | Advertisement            | Recv'd Mailing | Word of Mouth |
| 189 | David Cooksey           |              | 23434 Oak L<br>Sorrento, FL 32726                  | 352-406-0668 | E-Mail<br>David.Cooksey@comcast.net |                          |                |               |
| 190 | Michael McKernan        |              | 3013 W Kelly Park Rd                               | 407-884-8364 |                                     |                          |                |               |
| 1   | John C. Kunk...         |              | P.O. Box 485 Sorrento                              | 383-8441     |                                     |                          |                |               |
| 2   | Chris Berens            |              | 6755 Round Lake Rd                                 | 383-7383     |                                     |                          |                |               |
| 3   | Leo Kwang Kim           |              | 741 RIVERBEND BLVD<br>LONGWOOD, FL 32779           | 407-788-7079 |                                     |                          |                |               |
| 4   | Steve Nappenger         |              | 315 E. Robinson<br>Orlando                         | 407-422-0363 |                                     |                          |                |               |
| 5   | JEANNE ETTER            |              | 24807 TROON AVE<br>SORRENTO, FL 32776              | 352-735-6040 |                                     |                          |                |               |
| 6   | Stephanie Pans          |              | 334 Prevot Drive<br>Apopka FL 32712                | 407 6974009  |                                     | ✓                        | ✓              | ✓             |
| 7   | Deborah Christian       |              | Sorrento, FL<br>24614 Shetland Trl.                | 352-383-5644 |                                     | ✓                        | ✓              | ✓             |
| 8   | Shirley & Richard River |              | 3620 W Kelly Park Rd 32712                         | 407-886-4096 |                                     | ✓                        |                | ✓             |
| 200 | SARA GEORGE             |              | P.O. Box 360, Apopka<br>3080 Hwy-Sorrento Rd 32704 | 407-886-5320 |                                     | ✓                        | ✓              | ✓             |
| 1   | John Fillyaw            |              | 751 E. Welch Rd<br>Apopka, FL 32712                | 407-884-2017 |                                     |                          |                |               |



**WEKIVA PARKWAY PROJECT DEVELOPMENT AND ENVIRONMENT STUDY**  
**INITIAL ALTERNATIVES PUBLIC WORKSHOP**  
 November 9, 2005  
 Apopka High School  
**SIGN-IN SHEET**

|     | NAME                                      | ORGANIZATION | ADDRESS/EMAIL                                 | PHONE           | FAX | HEARD ABOUT WORKSHOP VIA |                |               |
|-----|---|--------------|---|-----------------|-----|--------------------------|----------------|---------------|
|     |   |              |   |                 |     | Advertisement            | Recv'd Mailing | Word of Mouth |
| 202 | James McKenzie                            |              | 918 T.L. Smith<br>P.O. Box 247 Plymouth 32768 | 407<br>889-4150 |     |                          |                |               |
| 3   | Steve KIMMER                              |              | 6604 MT. PLYMOUTH RD.<br>APOPKA, FL 32712     | 321-217-8120    |     |                          |                |               |
| 4   | DAVID HESTON                              |              | 31430 GLENT AVE,<br>SORRENTO, FL 32776        |                 |     |                          |                |               |
| 5   | GLENN JACKSON                             |              | Rockwood Farm                                 | 407 877 3339    |     |                          |                |               |
| 6   | SAM SPILMAN                               |              | 599 WALDEN VIEW DR.<br>Sanford, FL 32771      | 407-330-2909    |     |                          |                |               |
| 7   | Steve &<br>Susan Griffith                 |              | P.O. Box 639<br>Plymouth, FL 32768            | 407 884-0299    |     |                          |                |               |
| 9   | DAVE & 210<br>Linda McCandless            |              | 2634 DOWMAN DRIVE<br>Apopka, FL 32712         | 407-886-4221    |     |                          |                |               |
| 11  | Billy Bakke<br><del>WILLIAM H. HARP</del> |              | 5706 Plymouth Sorrento Rd<br>Apopka FL 32712  |                 |     |                          |                |               |
| 12  | W.H. HARP                                 |              | 1031 LOCH VAIL DR<br>28751 CR 46A.            | 407-884-7057    |     |                          |                |               |
| 13  | Benny Gutierrez                           |              | SORRENTO 71A. 32776                           | 407-948-4490    |     |                          |                |               |
| 4   | ROCKWELL MARSHALL                         |              | LELELA DR, Apopka                             | 407-884-7057    |     |                          |                |               |
| 5   | R. Maguire                                |              |   | 407-2289522     |     |                          |                |               |



**WEKIVA PARKWAY PROJECT DEVELOPMENT AND ENVIRONMENT STUDY**  
**INITIAL ALTERNATIVES PUBLIC WORKSHOP**  
 November 9, 2005  
 Apopka High School  
**SIGN-IN SHEET**

|     | NAME                   | ORGANIZATION        | ADDRESS/EMAIL  | PHONE         | FAX          | HEARD ABOUT WORKSHOP VIA |                |               |
|-----|------------------------|---------------------|--|---------------|--------------|--------------------------|----------------|---------------|
|     |                        |                     |  |               |              | Advertisement            | Recv'd Mailing | Word of Mouth |
| 216 | Ronald Hache           |                     | PO BOX 767 PLYMOUTH FLA                                |               |              |                          |                |               |
| 7   | Mary Lo                | Perang Nursery Inc. | 4720 Plymouth Sorrento Rd                              | 407-886-2322  | 407-886-0340 | ✓                        | ✓              | ✓             |
| 8   | Kathy Allison          | AKerman             | PO Box 39, Tavares FL 32778                            | 352-343-5900  | 352-343-3524 | ✓                        |                |               |
| 9   | Jerry Conrad           | Erinor Nursery      | PO Box 345 3302-66 Plymouth Sor. Rd<br>Plymouth, 32768 | 407-886-7917  |              | ✓                        | ✓              | ✓             |
| 220 | Scott Powers           | Orlando Sentinel    | 633 N Orange Ave<br>Orlando 72817                      | 407-0420-5441 |              |                          |                |               |
| 1   | Debbie McCullough      |                     | 3317 Plymouth Sorrento Rd<br>Apopka 32712              | 407-881-6393  |              |                          | ✓              |               |
| 2   | Mark & Monica Pearbush |                     | 2243 W Kelly Park Rd<br>Apopka 32712                   | 407-886-0045  |              |                          |                |               |
| 4   | CARLTON NEVILLE        | none                | 5224 West State Rd 46<br>SANFORD, FL 32771-9230        | 407-330-3436  |              |                          | ✓              |               |
| 5   | MIKE TEUFEL            | —                   | 2534 DAWMAN DR.<br>APOPKA FLA 32712<br>MITEUF4@AOL.COM |               |              |                          |                |               |
| 6   | Dolores Graham         | Select Foliage      | 3600 Plymouth Sorrento                                 | 407-8147633   |              |                          |                |               |
| 7   | Jerry Shula            | J&M Orchids         | 4806 W. Kelly Park Rd                                  | 407-880-5150  |              | ✓                        |                |               |
| 8   | BURTON HARTLE          |                     | 29850 RAWLEY RD<br>SORRENTO 32776-8006                 |               |              |                          |                |               |



**WEKIVA PARKWAY PROJECT DEVELOPMENT AND ENVIRONMENT STUDY**  
**INITIAL ALTERNATIVES PUBLIC WORKSHOP**  
 November 9, 2005  
 Apopka High School  
**SIGN-IN SHEET**

|     | NAME                  | ORGANIZATION           | ADDRESS/EMAIL  | PHONE        | FAX | HEARD ABOUT WORKSHOP VIA |                |               |
|-----|-----------------------|------------------------|--|--------------|-----|--------------------------|----------------|---------------|
|     |                       |                        |  |              |     | Advertisement            | Recv'd Mailing | Word of Mouth |
| 279 | Paulette Schultz      |                        | 3443 Paulette St Apopka                                    | 407-886-6954 |     |                          | ✓              |               |
| 230 | Willie Schultz        |                        | " 32712  | "            |     |                          | ✓              |               |
| 1   | Elisabeth B. Perkins  |                        | 4071 Cohen Dr Zellwood 32798                               | 407-884-0005 |     |                          |                |               |
| 2   | Loretta Satterthwaite | ORANGE AUDUBON SOCIETY | 6330 PLYMOUTH-SORRENTO RD. APOPKA FL 32712 LNS-OAS@att.net | 407/886-2925 |     |                          | ✓              |               |
| 3   | Kath Jackson          | PRSSJ                  |  |              |     |                          |                |               |
| 4   | ERIC KEMP             | RESE.                  | 1206 MONTEAGLE CIR APOPKA, FLA. 32712                      | 407-884-5682 |     |                          |                |               |
| 5   | DAVID MARANO          | ORANGE AUDUBON         | 203 HONEYSUCKLE LANE LONGWOOD, FL 32779                    | 407-553-0028 |     |                          |                |               |
| 6   | David Watson          |                        | 4549 Plymouth Sorrento Rd Plymouth FL                      | 407 884-9362 |     |                          |                |               |
| 7   | Richard Watson        |                        | 4513 Plymouth Sorrento Rd Plymouth FL                      | 407 886-0323 |     |                          |                |               |
| 8   | Bob Soff              |                        | 5714 SWEET ST APOPKA                                       |              |     |                          |                |               |
| 9   | Jonathan Bardsley     |                        | 1709 W. Kelly Pk Rd. Apopka 32712                          | 407-383-6227 |     |                          | ✓              | ✓             |
| 240 | Ann + Pat Holt        | Resident               | 3264 Yothens Rd Apopka                                     | 407 880 3585 |     |                          | ✓              |               |



**WEKIVA PARKWAY PROJECT DEVELOPMENT AND ENVIRONMENT STUDY**  
**INITIAL ALTERNATIVES PUBLIC WORKSHOP**  
 November 9, 2005  
 Apopka High School  
 SIGN-IN SHEET

|     | NAME                | ORGANIZATION       | ADDRESS/EMAIL                                       | PHONE        | FAX  | HEARD ABOUT WORKSHOP VIA |                |               |
|-----|---------------------|--------------------|---|--------------|------|--------------------------|----------------|---------------|
|     |                     |                    |   |              |      | Advertisement            | Recv'd Mailing | Word of Mouth |
| 202 | James Fahie         |                    |   | 407 889 3183 |      |                          |                |               |
| 3   | Virgie Fahie        |                    | NONE  |              | NONE |                          |                |               |
| 4   | Paul Hampton        |                    | Po Box 1027 Plymouth FL 32768                       |              |      |                          |                |               |
| 5   | McKinzie D Terrill  |                    | 4100 Millenia Blvd Suite 4 Orlando FL 32811         | 321 231 0757 | n/a  |                          |                |               |
| 6   | Pam Scott           | Zacco CR           | 605 E Robinson Ste 430 Del.                         | 407 425 6789 |      |                          |                |               |
| 7   | Chris Grossenbacher |                    | 1035 N. Ustler Rd Apopka FL cgrossen@yahoo.com      | 407-470-6983 |      |                          |                |               |
| 8   | DIANE GORYL         |                    | 3282 YOTHERS RD Apopka 32712 TXcarouselfarm@aol.com | 407-889-7078 | n/a  |                          | ✓              |               |
| 9   | Paula Hillier       | Orange Audubon     | 824 Alton Ave. Orlando, FL 32804                    | 407-6477535  | —    |                          | ✓              |               |
| 250 | JAY DAVOLL          | CITY OF APOPKA-ENG | P.O BOX 1229 APOK FL 32712 JDAVOLL@APOPKA.NET       | 407-703-1718 |      |                          | ✓              |               |
| 1   | Lois Brown          |                    | 6014 PLY. SORRENTO Apopka, FL 32712                 | 407-880-3033 | —    |                          | —              |               |
| 2   | Robert Brown        |                    | 6014 Plymouth-Sorrento Rd APOPKA, FL 32712          | 407-880-3023 | —    |                          | —              |               |
| 3   | L. C. Brown         | Private            | 429 WORT-Site                                       |              |      |                          |                |               |
| 4   | Arrell Row Brown    |                    | 3243 HARRY ST.                                      | 407-889-3464 |      |                          | ✓              |               |



**WEKIVA PARKWAY PROJECT DEVELOPMENT AND ENVIRONMENT STUDY  
INITIAL ALTERNATIVES PUBLIC WORKSHOP**

November 9, 2005  
Apopka High School  
SIGN-IN SHEET

|     | NAME                     | ORGANIZATION                                | ADDRESS/EMAIL   | PHONE             | FAX | HEARD ABOUT WORKSHOP VIA |                |               |
|-----|--------------------------|---|---|-------------------|-----|--------------------------|----------------|---------------|
|     |                          |   |   |                   |     | Advertisement            | Recv'd Mailing | Word of Mouth |
| 255 | Jackie & Debora & Martin |   | 3332 Plymouth-Sorrento Rd.<br>Apopka, FL 32712            |                   |     |                          | ✓              |               |
| 7   | Bruce Harris             |   | 250 S Orange Ave Suite 100<br>Orlando FL 32801            |                   |     |                          | ✓              |               |
| 8   | JOSEPH L. DURSO          | STATE SEN. LEE<br>CONSTANTINE               |   |                   |     |                          | ✓              |               |
| 9   | TOM STALEY               |   | 626 E. SANDRA ST. APOPKA                                  |                   |     |                          |                |               |
| 260 | Dean Fritchew            | Caldwell Bank<br>Comm                       | Maitland  |                   |     |                          |                |               |
| 1   | Sandra Monroe-Collins    |   | P.O. Box 8<br>3621 HOGSHEAD RD<br>PLYMOUTH, FL 32768-0008 |                   |     |                          |                |               |
| 2   | DON CAVERLY              |   | 29920 RAINEY ROAD<br>SORRENTO FL 32716                    | 407-880-1452      |     |                          |                |               |
| 3   | WM + CAROL TENHOOPEN     |   | PO BOX 234<br>SORRENTO 32776                              | 352<br>383-7488   |     |                          | X              |               |
| 5   | Ray & Novina Cabanas     |   | 29409 CR 46A<br>SORRENTO 32776                            |                   |     |                          |                |               |
| 7   | Don & Barbara & SHARP    | PLYMOUTH LANDING<br>HOA - PRES. (200/Homes) | 750 RIVER ROCK BLVD<br>APOPKA, FL 32712                   | (407)<br>884-1500 |     | ✓                        | ✓              | ✓             |
| 9   | DAVID CYPULL ONE         |   | 3066 YOTHERS RD<br>APOPKA FL 32712                        |                   |     |                          | ✓              |               |
| 270 | NIMESH BHANSAL           | PARSONS                                     | 225 E. ROBINSON ST., SUITE 300<br>ORLANDO, FL 32801       | 407-316-8400      |     |                          |                |               |



**WEKIVA PARKWAY PROJECT DEVELOPMENT AND ENVIRONMENT STUDY**  
**INITIAL ALTERNATIVES PUBLIC WORKSHOP**  
 November 9, 2005  
 Apopka High School  
**SIGN-IN SHEET**

|     | NAME                 | ORGANIZATION    | ADDRESS/EMAIL                                   | PHONE        | FAX | HEARD ABOUT WORKSHOP VIA |                |               |
|-----|----------------------|-----------------|---|--------------|-----|--------------------------|----------------|---------------|
|     |                      |                 |   |              |     | Advertisement            | Recv'd Mailing | Word of Mouth |
| 271 | James Krall          |                 | 31730 Niles St.<br>Mt. Plymouth, FL 32776       | 407-463-9397 |     | ✓                        |                |               |
| 2   | Lilly Channathay     |                 | 5403 Fahaiga Way<br>Apopka, FL 32712            | 407-886-8009 |     |                          |                |               |
| 3   | Glenna Mullins       |                 | 1556 Plymouth-Sorrento Road<br>Apopka, FL 32712 | 407-832-8115 |     |                          | ✓              |               |
| 4   | Grace & John Johnson |                 | 1701 Hermit Smith Rd<br>Apopka FL 32712         | 407-886-1207 |     |                          |                |               |
| 6   | Vicki LaFren         |                 | 3516 Paullette St<br>Apopka, FL 32712           | 407-886-5316 |     |                          | ✓              |               |
| 7   | Paula Taggart        | Coldwell Banker | 1000 Wekiva Springs Rd<br>Longwood, FL 32779    | 407-862-5100 |     |                          | ✓              |               |
| 8   | SANDY BURNS          |                 | 3649 N. CITRUS CIR<br>ZELLWOOD, FL 32798        | 407-884-8033 |     |                          |                |               |
| 9   | CHARLES LEWIS        | Apopka          | 1101 AUDUBON WAY<br>MAIT-D FL 32751             | 407-534-570  |     |                          | ✓              |               |
| 280 | DAVID SLICK          |                 | 3856 PLYMOUTH-SORRENTO RD<br>Apopka FL 32712    | 407-84-1189  |     | ✓                        |                |               |
| 1   | James Bateman        |                 | 5401 Plymouth-Sorrento Rd<br>Apopka, FL 32712   | 407-8800349  |     | ✓                        |                |               |
| 2   | JOHN HOSTER          |                 | 30104 CR 435<br>MT PLYMOUTH, FL 32776           | 352-383-0678 |     |                          |                |               |
| 3   | Phillip Simmons      |                 | 3145 Niles Ln<br>Apopka FL 32712                | 407-886-0195 |     |                          | ✓              |               |

**WEKIVA PARKWAY PROJECT DEVELOPMENT AND ENVIRONMENT STUDY**  
**INITIAL ALTERNATIVES PUBLIC WORKSHOP**  
 November 9, 2005  
 Apopka High School  
**SIGN-IN SHEET**

|     | NAME                  | ORGANIZATION                         | ADDRESS/EMAIL                           | PHONE        | FAX          | HEARD ABOUT WORKSHOP VIA |                |               |
|-----|-----------------------|--------------------------------------|---|--------------|--------------|--------------------------|----------------|---------------|
|     |                       |                                      |   |              |              | Advertisement            | Recv'd Mailing | Word of Mouth |
| 4   | Kurt Hoyer            | Gray Robinson                        | KHoyer@GrayRobinson.com                 |              |              |                          |                |               |
| 5   | Marc Peltzman         | Gray Robinson                        | mpeltzman@grayrobinson.com              |              |              |                          |                |               |
| 6   | Scott Grosseheider    | 3150 Orange St<br>Sorrento, FL 32776 |   | 352-383-8999 |              |                          |                |               |
| 7   | Tan Nguyen            | JRMP                                 |   |              |              |                          |                |               |
| 8   | Tom Barr              |                                      |   |              |              |                          |                |               |
| 9   | TOM CUNNINGHAM        |                                      | 1350 LEXINGTON PLANT 32712              |              |              |                          |                |               |
| 290 | Bob Sindler           | Orange Cty Commissioner              |   |              |              |                          |                |               |
| 291 | Frank +<br>Linda King |                                      | 1707 Haas Rd Apopka FL 32712            | 407-886-8938 |              |                          |                |               |
| 3   | David Martin          | Self                                 | 3100 Yothers Rd                         | 407-886-1112 | 407-886-1099 |                          |                |               |
| 4   | Sidney Gudino         | Self                                 | 2303 Cerberus Dr.<br>Apopka, FL 32712   | 407-886-1235 |              |                          |                |               |
| 5   | Harvey Morris         | Self                                 | 2121 Haas Rd, Apopka                    | 407-886-3704 | 407-886-1553 |                          |                |               |
| 6   | Bud Stoverapher       | ME                                   | 2632 Plymouth Square Rd<br>Apopka 32712 | 407-921-9051 | 407-886-7400 |                          |                |               |



**WEKIVA PARKWAY PROJECT DEVELOPMENT AND ENVIRONMENT STUDY  
INITIAL ALTERNATIVES PUBLIC WORKSHOP**

November 9, 2005  
Apopka High School  
SIGN-IN SHEET

|     | NAME                    | ORGANIZATION       | ADDRESS/EMAIL                              | PHONE        | FAX | HEARD ABOUT WORKSHOP VIA |                |               |
|-----|-------------------------|--------------------|--|--------------|-----|--------------------------|----------------|---------------|
|     |                         |                    |  |              |     | Advertisement            | Recv'd Mailing | Word of Mouth |
| 1   | GAYLE BREWER            | BENITEZ REALTY INC | 619 LAKE DOE BLVD<br>APOPKA FL 32703       | 407-920-4619 |     | ✓                        |                |               |
| 8   | Rollin Smith            |                    | Box 928<br>Zellwood FL 32798               | 407-886-7783 |     |                          |                |               |
| 9   | William Calhoun         |                    | 3509 Kelly Park Rd                         | 407-880-7573 |     |                          |                |               |
| 300 | Macario & Joyce Herrera | Marpan Inc.        | 939 Georgia ave Apopka                     | 407-889-7032 |     |                          |                |               |
| 2   | Edy Tammison            |                    | 3310 SR 46<br>Mtdora FL                    | 352-735-2693 |     |                          |                |               |
| 3   | Les Hebert              |                    | 5500 Round Lake Rd<br>Apopka               | 407-896-5717 |     |                          |                |               |
| 4   | Nancy Hebert            |                    | 31 Oak Hollow Dr<br>Apopka                 | 407-889-0799 |     | ✓                        |                |               |
| 5   | LARRY GOEBEL            |                    | 1707 Haas Rd                               | 407-896-3276 |     |                          |                |               |
| 6   | Regina E. King          |                    | 4406 Yachtman's Ct<br>Orlando              | 407-896-0594 |     |                          |                |               |
| 7   | Tom Caffery             | DRMP               | 212 Barry Ct<br>Longwood, FL 32779         | 407-682-3494 |     |                          |                |               |
| 8   | Barry GRAHAM            |                    | 503 Wekiva Bluff St<br>Apopka 32712        | 407-880-6379 |     |                          |                |               |
| 9   | Dan Locker              | None               | 105 Spring Cove<br>Altamonte Springs 32714 | 407-774-0725 |     |                          | ✓              |               |
| 310 | Paul Hueber             | none               |  |              |     |                          |                |               |



**WEKIVA PARKWAY PROJECT DEVELOPMENT AND ENVIRONMENT STUDY**  
**INITIAL ALTERNATIVES PUBLIC WORKSHOP**  
 November 9, 2005  
 Apopka High School  
 SIGN-IN SHEET

| NAME                                       | ORGANIZATION | ADDRESS/EMAIL                                       | PHONE                | FAX | HEARD ABOUT WORKSHOP VIA |                |               |
|--|--------------|---|----------------------|-----|--------------------------|----------------|---------------|
|  |              |   |                      |     | Advertisement            | Recv'd Mailing | Word of Mouth |
| 311 Rodney & Stephanie <sup>2</sup> Hodges |              | 2788 Dowman Dr<br>Apopka, FL 32712                  | 407-880-8137         |     |                          | ✓              |               |
| 3 Cecil Bodiford                           |              | 30327 C.R. 437 Sorrento                             |                      |     |                          |                |               |
| 4 W & B Penty                              |              | 3260 Yothers Rd. Apopka                             | 407-886-5747         |     |                          |                |               |
| 6 Kim Buchheit                             |              | 291 Hummingbird Lane<br>Londond, FL 32779           | cell<br>321-689-1057 |     |                          | ✓              |               |
| 7 Mike Robinson                            |              | " "   | " 1057               |     |                          |                |               |
| 8 Virginia Langer                          |              | 3233 Yothers Rd - Apopka<br>PO Box 1166 Plymouth FL | 407<br>889-4160      |     |                          |                |               |
| 9 Hubert Bourda                            |              | 3233 Yothers Rd Apopka                              | 407<br>889-7383      |     | ✓                        |                | ✓             |
| 320 Eloise Beach                           |              | 2105 VICK RD 32712<br>APOPKA FL                     | 407<br>886-8892      |     | ✓                        |                |               |
| 1 WREMER W.M. Ackley                       |              | 642 Plymouth Sorrento Rd<br>Apopka FL 32712         |                      |     |                          |                |               |
| 2 Joseph Linartas                          |              | PO Box 1234 Apopka, FL<br>32704-1234                |                      |     |                          |                |               |
| 3 Gary A LEMEN                             |              | P.O. Box 123 Plymouth FL<br>32768                   | 884-0247             |     |                          |                |               |
| 4 Scott Steinhilber                        |              | 25304 Ironwood, Sorrento, FL 32776                  |                      |     |                          | ✓              |               |



**WEKIVA PARKWAY PROJECT DEVELOPMENT AND ENVIRONMENT STUDY**  
**INITIAL ALTERNATIVES PUBLIC WORKSHOP**  
**November 9, 2005**  
**Apopka High School**  
**SIGN-IN SHEET**

|     | NAME                              | ORGANIZATION               | ADDRESS/EMAIL  | PHONE            | FAX               | HEARD ABOUT WORKSHOP VIA |                |               |
|-----|-----------------------------------|----------------------------|--|------------------|-------------------|--------------------------|----------------|---------------|
|     |                                   |                            |  |                  |                   | Advertisement            | Recv'd Mailing | Word of Mouth |
| 325 | TRAVIS JOHN                       | Tonya John LLC             | 7025 CR. 46-A Ste 1071<br>LAKE MARY, FL 32746<br>TRAVIS@TRAVISJOHN.COM | 407-617-2618     | (888)<br>346-8848 |                          | ✓              |               |
| 6   | Charles Wolfe                     | Home Owner                 | 2807 Ponkan Rd<br>Apopka FL  | 407-889-2753     |                   |                          |                |               |
| 7   | SHARON BRAMLETT                   | Home Owner                 | 1868 QUEEN PALM DR<br>APOPKA, FL                                       | 407-889-0514     |                   |                          |                |               |
| 8   | Edgar Collins                     | Home Owner                 | P.O. Box 441<br>Plymouth, FL 32768                                     |                  |                   |                          | ✓              |               |
| 9   | Frank Boudreau                    | Home Owner                 | 4625 Chandler Rd.<br>Apopka FL 32712                                   | 407-<br>886-5553 |                   |                          |                |               |
| 330 | Marty Sullivan                    | Metropolitan Orlando board | 901 Georgia Ave.<br>Winter Park, FL 32789                              | 407-629-4648     |                   |                          | ✓              |               |
| 1   | Larry + C. Sankha<br>Dahl 2       | Home Owner                 | 3715 Hidesaway Rd  | 407-884-7729     |                   |                          |                |               |
| 3   | Debbie Reynolds                   | Bridle Path                | 5526 Plymouth Sorrento Rd  | 407-880-8229     |                   |                          | ✓              |               |
| 4   | Rich Modger                       |                            |  |                  |                   |                          |                |               |
| 5   | Dennis BALE<br>FOR<br>WANDA MACK  | HOME OWNER                 | APOPKA -<br>5704 Plymouth Sorrento Rd<br>5120 Plymouth-Sorrento Rd     |                  |                   |                          |                |               |
| 6   | Harvey Godwin                     | Home Owner                 | Plymouth   |                  |                   |                          |                |               |
| 7   | RL +<br>Virginia Godwin           | Home Owners                | 5206 Plymouth-Sorrento Rd<br>Plymouth                                  |                  |                   |                          |                |               |
| 9   | Eric/Michale Adams <sup>340</sup> | Home Owner                 | 31225 Duxbury Ave Sorrento   | 321-689-2148     |                   |                          |                |               |



**WEKIVA PARKWAY PROJECT DEVELOPMENT AND ENVIRONMENT STUDY**  
**INITIAL ALTERNATIVES PUBLIC WORKSHOP**  
 November 9, 2005  
 Apopka High School  
 SIGN-IN SHEET

| Post | NAME             | ORGANIZATION                       | ADDRESS/EMAIL                              | PHONE                                 | FAX            | HEARD ABOUT WORKSHOP VIA |                |               |
|------|------------------|------------------------------------|--|---------------------------------------|----------------|--------------------------|----------------|---------------|
|      |                  |                                    |  |                                       |                | Advertisement            | Recv'd Mailing | Word of Mouth |
| 341  | Marsha Goff      |                                    | 4355 Golden Gate <sup>Apopka</sup> FLA     | (407) 880-7021                        | (407) 880-7347 | ✓                        | ✓              | ✓             |
| 2    | Bill Darrinham   |                                    | 543 Zeezy oak way                          | 407 880-0211                          |                |                          |                |               |
| 3    | Charles W. Abell |                                    | 3003 Plymouth Sorrento Rd                  | 407 719-4344                          |                | ✓                        | ✓              | ✓             |
| 4    | Michael Ratti    |                                    | 123 Sheeler                                | 407 620 2665                          |                |                          |                | ✓             |
| 5    | George Collins   | Candidate for<br>County Commission | P.O. Box 1245<br>Apopka, FL 32704          | 407-924-5335                          |                | ✓                        | ✓              |               |
| 6    | Maureen Lopp     |                                    | 3103 Kelly Park Rd                         | 407-886-5340                          |                | ✓                        |                |               |
| 7    | Ofc. Towner      | AHS                                | P.O. Box 1162 Apopka 32704                 | 407 889-2123                          |                |                          |                | ✓             |
| 8    | Chris Caw        |                                    | 2408 Plymouth-Sorrento RD                  | 407-886 8727                          |                | ✓                        | ✓              | ✓             |
| 9    | Steve Haul       |                                    | P.O. Box 604, <sup>52766</sup> Plymouth FL | 407-886-8727                          |                | ✓                        | ✓              | ✓             |
| 350  | SUE ROTHMAN      |                                    | <sup>32704</sup> PO Box 1223, Apopka       | 407 880 4600                          | 407 880 4625   |                          | ✓              |               |
| 1    | Erick. Wolfe     |                                    | Same as above                              | <del>321</del><br><del>229-3801</del> | -              |                          | ✓              |               |
| 2    | Mike Phing       | Homeowner                          |  | 321<br>229-3801                       |                |                          |                |               |



**WEKIVA PARKWAY PROJECT DEVELOPMENT AND ENVIRONMENT STUDY  
INITIAL ALTERNATIVES PUBLIC WORKSHOP**

November 9, 2005  
Apopka High School  
SIGN-IN SHEET

|     | NAME             | ORGANIZATION                      | ADDRESS/EMAIL  | PHONE                          | FAX      | HEARD ABOUT WORKSHOP VIA |                |               |
|-----|------------------|-----------------------------------|--|--------------------------------|----------|--------------------------|----------------|---------------|
|     |                  |                                   |  |                                |          | Advertisement            | Recv'd Mailing | Word of Mouth |
| 353 | Albert Seybold   |                                   | 5300 S. Orange Av.   |                                | 855-8710 |                          |                |               |
| 4   | Bob Harrell Prop |                                   | Orl. FL 32809  | 407-859-2601                   |          |                          |                |               |
| 5   | Cheri King       | City of Altamunk Sprng            | 225 Newburgport Avenue                                       | 571-8154<br>407 <del>825</del> |          |                          |                |               |
| 6   | Joni A. Crane    |                                   | 3209 LITTLE JOE CT.<br>Apopka, FL 32712<br>jcrane@2cloud.net | 407 889 2819                   |          |                          |                |               |
| 7   | Laura Turner     | Laura Turner<br>Planning Services | 1646 Berkshire Avenue<br>Wilton Park, FL 32799               | 407-620-5095                   |          | ✓                        |                | ✓             |
| 8   | Ann Wein         |                                   | 31141<br>Lockman Circle Sorrento                             | 352.455.9555                   |          |                          |                |               |
| 9   | Brinkle's        | Home Owner                        | 2029 Plymouth Sorrento Rd.                                   | (407) 814-0854                 |          |                          | ✓              |               |
| 360 | BARBARA JADCZAK  | Home owner                        | 6707 Plymouth-Sorrento Rd.                                   | 407-889-7347                   |          |                          | ✓              |               |
| 1   | Abby Birch       | State Senator<br>Lee Constantine  |  |                                |          |                          |                |               |
| 2   | Bob Henderson    |                                   | P.O. BOX 874<br>Plymouth, FL 32768                           | (407) 886-5895                 |          |                          | ✓              |               |
| 3   | John Post        | FDOT, FL's TRK                    | Ocoee  | 407-264-3409                   |          |                          |                |               |
| 4   | Rhonda Kirkland  |                                   | 4676 Plymouth Sorrento Rd<br>Apopka, FL 32712                |                                |          |                          |                |               |
| 5   | STEVE KIRKLAND   |                                   |  |                                |          |                          |                |               |



**WEKIVA PARKWAY PROJECT DEVELOPMENT AND ENVIRONMENT STUDY**  
**INITIAL ALTERNATIVES PUBLIC WORKSHOP**  
 November 9, 2005  
 Apopka High School  
 SIGN-IN SHEET

|     | NAME                   | ORGANIZATION             | ADDRESS/EMAIL  | PHONE                        | FAX             | HEARD ABOUT WORKSHOP VIA |                |               |
|-----|------------------------|--------------------------|--|------------------------------|-----------------|--------------------------|----------------|---------------|
|     |                        |                          |  |                              |                 | Advertisement            | Recv'd Mailing | Word of Mouth |
| 367 | Peter Leerdam          | ECD                      | 175 Loxeant Place, Suite 201<br>Maitland, FL 32751             | 407 645-5244                 | 401-645-3804    |                          | ✓              |               |
| 8   | Jennifer & Mark Rivers |                          | 3011 Planck Rd.<br>Apopka, FL                                  | 407-8868655                  |                 |                          | ✓              |               |
| 370 | Robin Weiss            |                          | 2535 Downman Dr.<br>Ap FL 32712                                | 407-889-4878                 | —               | ✓                        | ✓              | ✓             |
| 1   | T. S. CHEHAL           |                          | 531 S. S.R. 434<br>ALTAMONTE SPRINGS 32714<br>TS7065 @ AOL.com | 407-521-5557                 | 407-521-5434    |                          |                | ✓             |
| 2   | Nancy Prine            | FRIENDS OF THE<br>WEKIVA | 455 TERRACE BLVD<br>ORLANDO, FL 32803                          | 407 898 9200                 | 407 898 4570    |                          | ✓              | ✓             |
| 3   | Shirley Little         | Apopka Garden Ctr.       | Apopka 32712<br>4061 PLYMOUTH-SORRENTO                         | 407-464-9017<br>407-464-0360 | 407-464-0374    |                          | ✓              |               |
| 4   | Pat Timmer             |                          | 3310 SR 46 Mt Dora   | 352 735-2093                 | 352 735 1660    |                          | ✓              |               |
| 5   | Kevin Hale             | —                        | 2305 Plymouth Sorrento RD                                      | 407-464-4508                 | —               | ✓                        | ✓              | ✓             |
| 6   | Tom & Jeanne Mason     |                          | 6306 Plymouth Sorrento Rd                                      | 407 814-7831                 |                 | ✓                        |                |               |
| 8   | Mandy Keng             | Forigham Moore           |  | 904-730-9001                 |                 |                          |                | ✓             |
| 9   | Richard West           |                          | 1193 Montegale Cr.<br>Apopka 32712                             | 407-884-7315                 |                 |                          | ✓              |               |
| 380 | Dave Lutz              |                          | 4224 OLD TRAFFORD Way<br>ORL. FL 32810                         | 407 291<br>4224              | 407 299<br>2023 |                          | ✓              |               |



**WEKIVA PARKWAY PROJECT DEVELOPMENT AND ENVIRONMENT STUDY**  
**INITIAL ALTERNATIVES PUBLIC WORKSHOP**  
**November 9, 2005**  
**Apopka High School**  
**SIGN-IN SHEET**

|     | NAME                               | ORGANIZATION           | ADDRESS/EMAIL   | PHONE          | FAX   | HEARD ABOUT WORKSHOP VIA |                |               |
|-----|------------------------------------|------------------------|---|----------------|-------|--------------------------|----------------|---------------|
|     |                                    |                        |   |                |       | Advertisement            | Recv'd Mailing | Word of Mouth |
| 381 | Kevin Knudsen                      | Bowyer - Singleton     | 412 Lanarkshire Place<br>Apopka, FL 32712                         | (407) 884-9228 | (407) |                          | ✓              |               |
| 2   | Nick Carroll                       |                        | PO Box 953334<br>LK MACY, FL 32795                                | 407-889-9844   |       |                          | ✓              |               |
| 3   | Raj Chehal                         | T.S. Chehal, P.E.      | 531 S. S.R. 434<br>Altamonte Springs, FL 32714                    | (407) 521-5557 |       |                          |                | ✓             |
| 4   | Peggy H. Bennett                   |                        | 6034 N. PHY-SORR RD<br>Apopka FL 32712                            | 407-886-0292   |       |                          |                |               |
| 5   | WM<br>Scott Bennett                |                        | SAME  | SAME           |       |                          | ✓              | ✓             |
| 6   | Kelly Jenkins                      |                        | 2037 GRAND BROOK CIRCLE #10205<br>ORLANDO, FL 32810               | 407-475-9897   |       | ✓                        |                |               |
| 7   | Rick & Juanette &<br>Robeezal      | Tropical Cuttings, Inc | 15918 Plymouth-Sorrento Rd.<br>Apopka, FL 32712                   | 407-886-3339   |       |                          | ✓              |               |
| 9   | Kathleen Hughes<br>ROBER LEWIS, SR |                        | 2905 POKKAN PINES DR<br>APOPKA, FL 32712-5625                     | 407-814-8032   |       |                          | ✓              |               |
| 390 | Wayne & Gina<br>Schwiggens         |                        | 2711 W. Highland Ave, Apopka, 32712<br>wayne.schwiggens@yahoo.com | 407-856-3127   |       |                          | ✓              |               |
| 3   | Jerry & Billie Jones               |                        | 1182 Dekleva Dr.  | 407-880-7729   |       |                          | ✓              |               |
| 5   | Jeanne Yuen                        |                        | 3366 Kelly Park Rd. Apopka<br>JMY @ fas. uti.edu                  | 407-620-401    |       | ✓                        | ✓              | ✓             |
| 6   | W/K/ Sunkar Murthy                 | PRIVA + F              | 3000 S. COCONUTS DR<br>SORRENTO FL 32775                          | 407-442-0787   |       |                          | ✓              |               |



WEKIVA PARKWAY PROJECT DEVELOPMENT AND ENVIRONMENT STUDY  
INITIAL ALTERNATIVES PUBLIC WORKSHOP  
November 9, 2005  
Apopka High School  
SIGN-IN SHEET

|     | NAME           | ORGANIZATION                    | ADDRESS/EMAIL                                     | PHONE           | FAX  | HEARD ABOUT WORKSHOP VIA |                |               |
|-----|----------------|---------------------------------|---|-----------------|------|--------------------------|----------------|---------------|
|     |                |                                 |   |                 |      | Advertisement            | Recv'd Mailing | Word of Mouth |
| 397 | JOHN JADZAK    |                                 | 6707 PLYMOUTH SORRENTO RD<br>Apopka, FL 32712     | 407<br>888 7327 |      |                          | ✓              |               |
| 8   | Sheila Simpson |                                 | 811 Brightwood Manor<br>Apopka FL 32712           | 407-880-9023    |      |                          |                | ✓             |
| 9   | Tom Dorman     |                                 | 238 N. WASHINGTON AVE<br>Apopka 32703             | 407 825 3212    |      |                          |                |               |
| 400 | Vincent He     | Mandarin Hills Land Development | 142 Titus Dr.<br>Deerport, FL 33837               | 863-424-5684    |      |                          |                |               |
| 1   | Eura Monna     |                                 | Plymouth Fl 32768                                 | 407 846 7713    |      |                          |                |               |
| 2   | Jeff Welch     | PRA                             | 1900 Summit Tower Blvd<br>820<br>Orlando FL       | 407-975-3400    |      |                          |                |               |
| 3   | MATT BLAKE     | SELF                            | Drumblake@aol.com<br>PO BOX 1120                  | 352-383-3409    | same |                          |                |               |
| 4   | Julie Green    | Self                            | 26124 Sackamaxon Dr<br>Mt. Plymouth FL 32776      | 352-735-1861    |      |                          | X              |               |
| 5   | J. GIANGROSSI  | SELF                            | 6432 PLYMOUTH -<br>SORRENTO RD<br>Apopka FL 32712 |                 |      |                          |                |               |
| 6   | D. Bower       | "                               | 1826 Imperial Palm Dr<br>Apopka 32712             |                 |      |                          |                |               |
| 7   | Paul Mankel    | Parsons                         |   | 407 8984424     |      |                          | ✓              |               |
| 8   | David Owen     | SELF                            | 2375 Partnership Hills Dr<br>Apopka FL 32712      | 407 461 9021    |      |                          |                |               |

259

## SIGN-IN SHEET

4



WEKIVA PARKWAY PROJECT DEVELOPMENT AND ENVIRONMENT STUDY  
INITIAL ALTERNATIVES PUBLIC WORKSHOP  
November 10, 2005  
Lake Receptions  
SIGN-IN SHEET

|    | NAME                             | ORGANIZATION | ADDRESS/EMAIL                               | PHONE             | FAX | HEARD ABOUT WORKSHOP VIA |                |               |
|----|----------------------------------|--------------|---|-------------------|-----|--------------------------|----------------|---------------|
|    |                                  |              |   |                   |     | Advertisement            | Recv'd Mailing | Word of Mouth |
| 5  | Laura Hansel                     | —            | 31046 Nocatee Trail<br>Sorrento FL 32776    | (352) 383<br>5866 |     |                          | X              |               |
| 6  | John L. Aichee Sr.               |              | 30105 Azalea Ave<br>Sorrento FL 32776       | 352<br>735-0667   |     |                          | ✓              |               |
| 7  | Bob Sherman                      |              | 204 Dublin Dr<br>Lake Mary, FL 32746        | 407 687<br>6321   |     |                          |                |               |
| 8  | Phil Dorman                      |              | 31146 Old McDonald Rd<br>Sorrento, FL 32776 | 352<br>383-4942   |     |                          | ✓              |               |
| 9  | Corei Phillips                   |              | 30608 S. Coronado Dr.<br>Sorrento, FL 32776 | 352 383-1507      |     |                          | ✓              |               |
| 10 | <sup>u</sup><br>Bill & Kay Noble |              | 4450 MEADOWLAND DR.<br>MT. DORA, FL 32757   | 407-880-3980      |     |                          | ✓              |               |
| 12 | Martie Baker                     |              | 600 Center St<br>Mt Dora FL 32757           |                   |     |                          |                |               |
| 13 | Jim Cook                         |              | 30947 Top of the Hill<br>Mt Dora 32757      |                   |     |                          | ✓              |               |
| 14 | Tom Thum                         |              | 4481 CHANOWAN RD<br>DOCKS, FL 32712         | 407 880 / 375     |     |                          | ✓              |               |
| 15 | Isamaril L. Ayers                |              | 32238 Bird Road<br>Sorrento, FL 32776       | 352 551 8812      |     |                          |                | ✓             |
|    |                                  |              |   |                   |     |                          |                |               |
|    |                                  |              |   |                   |     |                          |                |               |

add  
to  
mailing

**WEKIVA PARKWAY PROJECT DEVELOPMENT AND ENVIRONMENT STUDY**  
**INITIAL ALTERNATIVES PUBLIC WORKSHOP**  
 November 10, 2005  
 Lake Receptions  
**SIGN-IN SHEET**

|    | NAME               | ORGANIZATION   | ADDRESS/EMAIL                           | PHONE          | FAX | HEARD ABOUT WORKSHOP VIA |                |               |
|----|--------------------|--|---|----------------|-----|--------------------------|----------------|---------------|
|    |                    |  |   |                |     | Advertisement            | Recv'd Mailing | Word of Mouth |
| 16 | Nancy D. Duda      | Homeowner & Realtor for Century 21 - Sunshine Realty | 2037 Stefano Ct. Mt. Dora, FL 32757     | (321) 262-1673 |     |                          | ✓              |               |
| 17 | Gail M. Ling       | Homeowner  | 36142 Allens Alley DR Eustis FL 32736   | 589-6262       |     |                          |                | ✓             |
| 18 | Joe & Ethel Chavis | Business & Home owner                                | 28625 SR46 Sorrento FL 32776            | 352-383-3864   |     |                          | ✓              | ✓             |
| 20 | Tina Raether       | Trout Lake Nature Center                             | 12533 Blue Heron Way Leesburg, FL 34788 | 352-357-5837   |     |                          | ✓              |               |
|    |                    |  |   |                |     |                          |                |               |
|    |                    |  |   |                |     |                          |                |               |
|    |                    |  |   |                |     |                          |                |               |
|    |                    |  |   |                |     |                          |                |               |
|    |                    |  |   |                |     |                          |                |               |
|    |                    |  |   |                |     |                          |                |               |
|    |                    |  |   |                |     |                          |                |               |
|    |                    |  |   |                |     |                          |                |               |
|    |                    |  |   |                |     |                          |                |               |
|    |                    |  |   |                |     |                          |                |               |
|    |                    |  |   |                |     |                          |                |               |



**WEKIVA PARKWAY PROJECT DEVELOPMENT AND ENVIRONMENT STUDY**  
**INITIAL ALTERNATIVES PUBLIC WORKSHOP**  
 November 10, 2005  
 Lake Receptions  
 SIGN-IN SHEET

|    | NAME                   | ORGANIZATION | ADDRESS/EMAIL   | PHONE        | FAX | HEARD ABOUT WORKSHOP VIA |                |               |
|----|------------------------|--------------|---|--------------|-----|--------------------------|----------------|---------------|
|    |                        |              |   |              |     | Advertisement            | Recv'd Mailing | Word of Mouth |
| 21 | Karen Dean             |              | 21245 SR 44 Mt Dora FL 32757<br>kandwayhill@directway.com | 352-889-6909 |     |                          |                | ✓             |
| 2  | Pat & 3<br>Tim Huizing |              | 1130 East 9th Avenue<br>Mt. Dora, FL 32757                |              |     |                          |                |               |
| 4  | Luis Olivero           |              | 32325 Timberlake Dr                                       | 352-315-0553 |     |                          |                |               |
| 5  | Marilyn Abbey          |              | 1112 W Main St E. S Leeburg, FL 34748                     | 352-315-0456 |     |                          |                | ✓             |
| 6  | Charlie Ann Wilson     |              | 28633 CD 46A Sorrento                                     |              |     |                          | ✓              |               |
| 7  | Richard & Monica Kosta |              | 25833 Pinelhurst St. Mt. Plymouth                         | 352-735-9635 |     |                          | ✓              |               |
|    |                        |              |   |              |     |                          |                |               |
|    |                        |              |   |              |     |                          |                |               |
|    |                        |              |   |              |     |                          |                |               |
|    |                        |              |   |              |     |                          |                |               |
|    |                        |              |   |              |     |                          |                |               |
|    |                        |              |   |              |     |                          |                |               |
|    |                        |              |   |              |     |                          |                |               |
|    |                        |              |   |              |     |                          |                |               |

**WEKIVA PARKWAY PROJECT DEVELOPMENT AND ENVIRONMENT STUDY**  
**INITIAL ALTERNATIVES PUBLIC WORKSHOP**  
**November 10, 2005**  
**Lake Receptions**  
**SIGN-IN SHEET**

|    | NAME                 | ORGANIZATION | ADDRESS/EMAIL                                | PHONE        | FAX | HEARD ABOUT WORKSHOP VIA |                |               |
|----|----------------------|--------------|--|--------------|-----|--------------------------|----------------|---------------|
|    |                      |              |  |              |     | Advertisement            | Recv'd Mailing | Word of Mouth |
| 29 | Bruce McNeil         |              | 22546 Coronado Summit                        | 352 735 1557 |     |                          |                | X             |
| 30 | Curtis McNeil        |              | Sorrento Fla 32776 Di                        |              |     |                          |                |               |
| 1  | <del>McNeil</del>    |              | 33600 SCORONADO                              | 407-492-0787 |     |                          | X              |               |
| 2  | Anne Brewer          | FDOT         | 719 S. Woodland Blvd                         |              |     |                          |                |               |
| 3  | Helen Mildred Robles |              | 1053 De Flora Dr.<br>Apopka, Fla. 32712      | 407-886-9540 |     |                          |                |               |
| 5  | Cindy Pinner         |              | 25116 Springhill Ave<br>Sorrento, FL 32776   |              |     |                          |                |               |
| 6  | CAROL BLIGH          |              | 25116 SPRINGHILL AVE<br>SORRENTO FL 32776    |              |     |                          |                |               |
| 7  | Peter Cannozza       |              | 3380 Laurel Dr<br>Mount Dora, FL 32757       | 352-978-9370 |     |                          |                |               |
| 8  | Suzette Hicks        |              | 412 Laura Lane<br>Mount Dora FL 32757        | 352-345-2095 |     | Ad in paper              |                |               |
| 9  | Priscilla Bernardo   |              | 30600 Copperhead Road<br>Sorrento, FL, 32776 | 352 735 0878 |     |                          |                | X             |
| 40 | Paul Tremblay        |              | 26447 Sleepy Hollow<br>Sorrento, FL 32776    | 352-383 2929 |     |                          |                | X             |
| 1  | Scotty Cassidy       |              | 33010 SAHARA COURT<br>SORRENTO FL 32776      | 352 385-1618 |     |                          | ✓              |               |
| 2  | Christina Smith      |              | 23404 Hobbit Rd<br>Sorrento, FL 32776        | 352 636 1880 |     |                          | ✓              |               |



**WEKIVA PARKWAY PROJECT DEVELOPMENT AND ENVIRONMENT STUDY**  
**INITIAL ALTERNATIVES PUBLIC WORKSHOP**  
 November 10, 2005  
 Lake Receptions  
**SIGN-IN SHEET**

|    | NAME                 | ORGANIZATION           | ADDRESS/EMAIL                                     | PHONE                 | FAX | HEARD ABOUT WORKSHOP VIA |                |               |
|----|----------------------|------------------------|---|-----------------------|-----|--------------------------|----------------|---------------|
|    |                      |                        |   |                       |     | Advertisement            | Recv'd Mailing | Word of Mouth |
| 43 | Arnold Gleason       |                        | 31043 Nocatee Tr.<br>Sorrento                     | (352) 383-1333        |     | ✓                        |                |               |
| 4  | Bobbie Stokes        |                        | 32537 Okaloosa TR<br>Sorrento, FLA                | (352)<br>383-5166     |     |                          | ✓              | ✓             |
| 5  | Gene & Clare Bebler  | Sunset Pond Homeowners | 201 POND Rd MT. DORA                              | 352-383-6080          |     |                          | ✓              |               |
| 7  | Rich Dunkel          | TRAIL Friends, Inc.    | 2314 Hillside Dr<br>MT Dora                       | 383-8076              |     |                          | ✓              |               |
| 8  | Eddy & Pat Timmons   |                        | 3310 SR 46 Mt Dora                                | 735 2693              |     |                          | ✓              |               |
| 50 | Mike & Bernice Demko |                        | 2613 SR 46 Mt. Dora                               | 383-2389              |     |                          | ✓              | ✓             |
| 2  | Mike & Donna Belaske |                        | 6160 Plymouth Sorrento Rd<br>APRKA FL 32712       | 407-8895902           |     |                          | ✓              |               |
| 4  | Ron & Debbie Holman  |                        | Sorrento 32776<br>32818 Windy Oak St              | 735-5240              |     |                          |                | ✓             |
| 6  | Mathew Thompson      |                        | 30926 Prestwick Ave<br>MT Plymouth                | 383-2130              |     |                          |                |               |
| 7  | Ferry Avery          |                        | 6503 Plymouth Sorrento Rd<br>APRKA FL 32712       | 407<br>886-7840       |     |                          | ✓              |               |
| 8  | Buck Beards          |                        | 453 Wild Oak<br>Longwood 32779                    | 407-625<br>6048       |     |                          |                |               |
| 9  | Octavio Gallego      |                        | 26410 BILTMORE STREET<br>MOUNT PLYMOUTH, FL 32776 | (352)<br>383 383 9333 |     |                          |                |               |



**WEKIVA PARKWAY PROJECT DEVELOPMENT AND ENVIRONMENT STUDY**  
**INITIAL ALTERNATIVES PUBLIC WORKSHOP**  
 November 10, 2005  
 Lake Receptions  
**SIGN-IN SHEET**

|    | NAME                  | ORGANIZATION                     | ADDRESS/EMAIL                                     | PHONE             | FAX | HEARD ABOUT WORKSHOP VIA |                |               |
|----|-----------------------|----------------------------------|---|-------------------|-----|--------------------------|----------------|---------------|
|    |                       |                                  |   |                   |     | Advertisement            | Recv'd Mailing | Word of Mouth |
| 60 | Raymond L. Simmons    | Public                           | 22030 BIRR CT. MT. DORA, FL 32757                 |                   |     |                          |                |               |
| 1  | Mary A Temple         | Home Owner                       | 22123 BIRR CT Mt Dora 32757                       |                   |     |                          |                |               |
| 2  | CHARLES LEE           | Audison                          | 1101 Audison WY<br>KATHY FL 32151                 | 539-575           |     | ✓                        |                |               |
| 3  | Jack McDonald         | Home                             | 28015 State Road 46<br>Sorrento, FL 32776         | 383-4323          |     |                          |                |               |
| 4  | T. Ed Woodman         | Home                             | 22936 Coronado Sorrento FL<br>Sorrento, Fla 32776 | 383-8297          |     | ✓                        | ✓              | ✓             |
| 5  | Gwyneth Hiesinger     | none                             | 600 Center St Mt Dora<br>23918 S.R. 46 Sorrento   |                   |     |                          | ✓              |               |
| 6  | TIM BAILEY            | NONE                             | 25935 SR 46 Sorrento                              | 383-0846          |     | ✓                        |                |               |
| 7  | Shane Beil            | Public                           | 25130 Springhill Ave.<br>Sorrento, FL 32776       |                   |     |                          | ✓              |               |
| 8  | SHIRLEY HOLM          |                                  | 22139 BIRR CT.                                    |                   |     |                          |                |               |
| 9  | LIM HOLM              | NONE                             | MT. DORA, FL. 32757-9700                          | 383-1745          |     |                          | ✓              |               |
| 70 | Egor Emery            | Lake County Conservation Council | 35544 Estes RD<br>EUSTIS FL 32736                 |                   |     |                          | ✓              | ✓             |
| 1  | BILL & BEVERLY CLANCY |                                  | 30930 CR 937<br>SORRENTO, FL - 32776              | 383-6520          |     |                          | ✓              |               |
| 3  | GARY STAFF            | PBSJ                             |   | 407<br>(647-7275) |     |                          |                |               |



**WEKIVA PARKWAY PROJECT DEVELOPMENT AND ENVIRONMENT STUDY**  
**INITIAL ALTERNATIVES PUBLIC WORKSHOP**  
 November 10, 2005  
 Lake Receptions  
**SIGN-IN SHEET**

|    | NAME                        | ORGANIZATION | ADDRESS/EMAIL  | PHONE        | FAX      | HEARD ABOUT WORKSHOP VIA |                |               |
|----|-----------------------------|--------------|--|--------------|----------|--------------------------|----------------|---------------|
|    |                             |              |  |              |          | Advertisement            | Recv'd Mailing | Word of Mouth |
| 4  | Mary Summers                |              | 22030 Birk Ct. M.D                                     | 383-2249     |          |                          |                |               |
| 5  | M. M. M.                    |              | 23336 Oak Lane   | 383-6702     | 385-0694 |                          | X              |               |
| 6  | Ken M.                      |              | 30021 Palm Ave   | 407-782-5771 |          |                          | X              |               |
| 7  | Jean Zimmerman              |              | 31104 Nocatae Rd Suwanee                               | 352-383-7659 |          |                          | X              |               |
| 8  | Rue Hestand                 |              | 34626 Thrill Hill Rd<br>Eustis                         | 357-5748     |          |                          |                |               |
| 9  | Anne Hestand                |              | 34626 Thrill Hill Rd<br>Eustis                         | 357-5748     |          |                          |                |               |
| 10 | Randy + Laurie Stone        |              | P.O. Box 82 Sorrento                                   | 735-0373     |          |                          | ✓              |               |
| 2  | W. A. Anderson              |              | 9157 SILVER LAKE<br>LEESBURG FL 34788                  | 787-9520     |          |                          |                |               |
| 3  | John Coffey                 |              | 411 Stanley - Bar Rd<br>Mt. Dora                       | 385-4841     |          |                          |                |               |
| 4  | M. E. Myers                 |              | 30926 PRESTWICK AVE<br>MT. PLYMOUTH                    | 383-1288     |          |                          |                |               |
| 5  | Robert & Cathy<br>Henderson |              | P.O. Box 1171 30751 Round Lake Rd<br>Mt Dora, FL 32756 | 383-0175     |          |                          |                |               |
| 7  | Terri L. Bail               |              | 25130 Springhill Ave<br>Sorrento, FL 32776             | 385-4666     |          |                          |                | ✓             |



WEKIVA PARKWAY PROJECT DEVELOPMENT AND ENVIRONMENT STUDY  
INITIAL ALTERNATIVES PUBLIC WORKSHOP  
November 10, 2005  
Lake Receptions  
SIGN-IN SHEET

|     | NAME            | ORGANIZATION             | ADDRESS/EMAIL                      | PHONE        | FAX | HEARD ABOUT WORKSHOP VIA |                |               |
|-----|-----------------|--------------------------|------------------------------------|--------------|-----|--------------------------|----------------|---------------|
|     |                 |                          |                                    |              |     | Advertisement            | Recv'd Mailing | Word of Mouth |
| 88  | Richard Rottolo |                          | 812 Shirley Av, Mount Dora, FL 327 | 383-8127     |     |                          |                | ✓             |
| 9   | Russ Viheljan   |                          | 30143 Palmbe Sorrento FL 32722     | 383-0960     |     |                          | ✓              |               |
| 91  | Alison Stettin  | Turnpike                 |                                    | 264-3806     |     |                          |                |               |
| 2   | Noble Ocasimbo  | Lake Co. Public Works    | 123 N. Sinclair Ave                | 32778        |     |                          |                |               |
| 3   | Pat BURGOS      | Lake Co. Water Authority | 8107 N. Lake Ave Tavares           | 343-3777     |     | X                        |                |               |
| 4   | Rita Scherfer   |                          | 26109 Seckemeyer Dr., Sorrento     | 383-5267     |     |                          | X              |               |
| 5   | John Marziale   | LAKE CO PUBLIC WORKS     | 123 N SINCLAIR AVE/TAVARES         | 253-4981     |     |                          |                |               |
| 6   | Rudy Rode       |                          | 32618 Wekiva Pkwy BL Sorrento      | 383-6339     |     |                          |                |               |
| 7   | Jim Stevens Jr  | LAKE CO. P.W.            | 123 N SINCLAIR TAVARES             | 352 253-4905 |     | X                        | X              | X             |
| 8   | Fred Thompson   |                          | 30812 BUTTERCUP LN.                | 787-9525     |     | X                        | X              | X             |
| 9   | Jerry Langsdorf | LAKE COUNTY P.W.         | 123 N. SINCLAIR AV TAV             | 352 253-4905 |     | X                        | X              | X             |
| 100 | John Hombler    |                          | 30938 Prestancia Sorrento -        | 735-5010     |     |                          |                |               |



**WEKIVA PARKWAY PROJECT DEVELOPMENT AND ENVIRONMENT STUDY**  
**INITIAL ALTERNATIVES PUBLIC WORKSHOP**  
**November 10, 2005**  
**Lake Receptions**  
**SIGN-IN SHEET**

|     | NAME                               | ORGANIZATION        | ADDRESS/EMAIL   | PHONE             | FAX | HEARD ABOUT WORKSHOP VIA |                |               |
|-----|------------------------------------|---------------------|---|-------------------|-----|--------------------------|----------------|---------------|
|     |                                    |                     |   |                   |     | Advertisement            | Recv'd Mailing | Word of Mouth |
| 101 | Neal & Judy Benton 2<br>(Howard)   |                     | 22431 Coronado Dr.<br>Sorrento, FL 32776                          | 352-<br>383-3053  |     |                          | ✓              |               |
| 3   | Scott Taylor ✓                     |                     | 26423 SR 46<br>PO Box 1479 sbtaylor@encorpfa<br>Sorrento FL 32776 | 352-<br>735-6060  |     | ✓                        | ✓              |               |
| 4   | Ralph Burgess                      |                     | PO Box 715<br>Mt. Dora FL 32756                                   |                   |     |                          |                | ✓             |
| 5   | Pete MATE, KA                      |                     | 21731-3 AVE<br>Mt. Dora, FL                                       | 735-0198          |     |                          | ✓              |               |
| 6   | 1<br>Mr & Mrs William H.<br>MORRIS |                     | 24719 Kingdom CT.<br>Sorrento, FL 32776                           | 407 493<br>2809   |     |                          | ✓              |               |
| 8   | Mrs. Jo Ellen E. Stranger, Thorsen |                     | 19915 E. SR 44 Eustis 32736<br>jamecpeak@aol.com                  | 321-228-<br>7676  |     |                          |                | ✓             |
| 9   | Dan & June Barry<br>110            |                     | 26239 TROON AVE<br>Mt Plymouth FL 32776                           | 385-1336          |     | ✓                        | ✓              |               |
| 111 | David Marsh<br>MPO Liaison         | FDOT-DS<br>Planning | 133 S. Semoran Blvd<br>Orlando FL 32807                           | (407)<br>482-7878 |     |                          |                |               |
| 2   | Alice Kinsey                       |                     | 31139 Overbrook St<br>Mt. Plymouth, FL 32776                      | 385-0308          |     | ✓                        | ✓              | ✓             |
| 3   | Lyle Guich                         |                     | 30105 Gyalia Lane<br>Sorrento FL 32776                            | 352-<br>735-0667  |     |                          | ✓              |               |
| 4   | 5<br>STEVE & LEIGH MANSFIELD       |                     | 30551 CR 437<br>Sorrento, FL 32776                                | 352-<br>383-0307  |     |                          |                |               |
| 6   | Wayne & Debbie Bond<br>7           |                     | 22902 Coronado Somerset<br>Sorrento FL 32776                      | 383-1426          |     |                          | ✓              |               |



**WEKIVA PARKWAY PROJECT DEVELOPMENT AND ENVIRONMENT STUDY  
INITIAL ALTERNATIVES PUBLIC WORKSHOP**

November 10, 2005

Lake Receptions

**SIGN-IN SHEET**

|     | NAME                            | ORGANIZATION                         | ADDRESS/EMAIL                                | PHONE            | FAX              | HEARD ABOUT WORKSHOP VIA |                |               |
|-----|---------------------------------|--------------------------------------|--|------------------|------------------|--------------------------|----------------|---------------|
|     |                                 |                                      |  |                  |                  | Advertisement            | Recv'd Mailing | Word of Mouth |
| 118 | Dr Patricia Martin              |                                      | 420 E 5th Ave<br>Mt Dora FL 32757            | 352-<br>735-0000 | 352-<br>735-0022 |                          | ✓              |               |
| 9   | James B Quinn MD                |                                      | 32859 WEBB Way<br>Sorrento FL 32776          | 352-795-<br>2724 |                  |                          | ✓              |               |
| 120 | Dennis + Priscilla 21<br>Elmore |                                      | 1669 Monterey Dr.<br>Clearwater,<br>FL 33756 | (727) 582-9395   |                  |                          | ✓              |               |
| 2   | Frank + Louise 3<br>Miller      |                                      | PO Box 556<br>Sorrento, FL 32776             | 352-383-0359     |                  |                          | ✓              |               |
| 4   | CLARENCE BRANTON                |                                      | 31200 FRESTWICK AVE<br>MT PLYMOUTH FL 32776  | 352-383-5474     |                  |                          | ✓              |               |
| 5   | Michelle + Robert Datto         |                                      | 30735 Swan Rd<br>Sorrento, FL 32776          | (321) 251 4506   | 321 206 4164     |                          | ✓              |               |
| 7   | Merrell + Nancy Beebe           |                                      | PO Box 874<br>Mt. Dora, FL 32756             | 352-735-4664     |                  |                          | ✓              |               |
| 9   | BILL BROWN                      |                                      | 6180 DORA DRIVE<br>MOUNT DORA FL 32757       | 352 383-4974     |                  |                          | ✓              |               |
| 130 | John SWINELY                    |                                      | EUSTIS FL                                    |                  |                  |                          |                | ✓             |
| 1   | Reggy Cox                       | Orange Audubon<br>Audubon of Florida | Clermont, FL                                 |                  |                  |                          | ✓              | ✓             |
| 2   | DENNIS DRINKMAN                 | Homeowner                            | 15545 Lense Dr.<br>Jawas, FL 32778           | 352-343-4038     |                  |                          | ✓              |               |
| 3   | Joelme Dabel                    | Home Owner                           | 31200 Old McDonald Rd<br>Sorrento 32776      | 352-383-7206     |                  |                          |                |               |



**WEKIVA PARKWAY PROJECT DEVELOPMENT AND ENVIRONMENT STUDY**  
**INITIAL ALTERNATIVES PUBLIC WORKSHOP**  
**November 10, 2005**  
**Lake Receptions**  
**SIGN-IN SHEET**

|     | NAME                  | ORGANIZATION    | ADDRESS/EMAIL                                       | PHONE         | FAX | HEARD ABOUT WORKSHOP VIA |                |               |
|-----|-----------------------|-----------------|---|---------------|-----|--------------------------|----------------|---------------|
|     |                       |                 |   |               |     | Advertisement            | Recv'd Mailing | Word of Mouth |
| 134 | Anita Ambrogio        |                 | 31654 WEKIVA RIVER RD<br>SORRENTO FL 32776          |               |     |                          | ✓              |               |
| 5   | T. J. Fish            | LAKE-SUMMIT MPO | 1616 South St. Leesburg                             | (352) 35-0170 |     |                          | ✓              |               |
| 6   | J. Smith              | Lake            | 26051 EXMOOR DR<br>SORRENTO FL 32776                | 352 383-8007  |     |                          |                | ✓             |
| 7   | LARRY EVERLY          |                 | 3131 LAKE SHORE DR<br>MT DORA 32757                 | 352 363-6666  |     |                          |                |               |
| 8   | DAN & LORI<br>CHARLES |                 | 23318 OAK LAKE<br>SORRENTO FL 32776                 | 352-383-2983  |     |                          | ✓              | ✓             |
| 140 | Ed McCarthy           |                 | 31036 N. Navarre TR<br>Sorrenco Fla                 | 352 735-0189  |     |                          | —              |               |
| 1   | Ariska Butler         |                 | P.O. Box 431<br>Duneland, FL 34736                  |               |     |                          |                | ✓             |
| 2   | Rick Gonzalez         | CB ALLSTARS     | 34841 ESTES RD<br>Eustis, FL 32736                  | 352 4083892   |     |                          |                | ✓             |
| 3   | Keith Schue           | TNC             | 222 Southwest Ave Suite 300<br>Altamonte Springs FL | 407-848-0874  |     |                          |                |               |
| 4   | Leo M. Rodgers        |                 | 2640 HWY 46 MT ROCK                                 | 352-6906      |     |                          |                |               |
| 5   | Shannon King          |                 | 31401 Prestwick Ave Sorrenco                        | 352-385-2611  |     |                          | ✓              |               |
| 6   | Donald A. Temple      |                 | 22321 Birch Ct., Mt. Dora                           | 352-383-5894  |     |                          |                |               |



13

**WEKIVA PARKWAY PROJECT DEVELOPMENT AND ENVIRONMENT STUDY**  
**INITIAL ALTERNATIVES PUBLIC WORKSHOP**  
 November 10, 2005  
 Lake Receptions  
**SIGN-IN SHEET**

|     | NAME               | ORGANIZATION                 | ADDRESS/EMAIL                          | PHONE                | FAX              | HEARD ABOUT WORKSHOP VIA |                |               |
|-----|--------------------|------------------------------|--|----------------------|------------------|--------------------------|----------------|---------------|
|     |                    |                              |  |                      |                  | Advertisement            | Recv'd Mailing | Word of Mouth |
| 147 | Manhar K Jadar     | Consulting Engineer          | 49 Forest Lane Eustis FL 32726         | 589 1883<br>409 0680 | 589 0883         |                          |                |               |
| 8   | Shirley Barner     | Land - Home owner            | P.O. Box 668 Zellwood FL 32798         | 352<br>343 8971      |                  |                          |                |               |
| 9   | Berny Lanthier     | Home owner                   | P.O. Box 1302 Sorrento FL 32776        | 352<br>735 5862      |                  |                          | ✓              |               |
| 150 | Michelle Hand      | RESIDENT                     | P.O. Box 1302 Sorrento FL 32776        | 352-<br>735-5862     |                  |                          |                |               |
| 1   | Joann Wahl         |                              | Sorrento, FL<br>31409 Prestwick Ave    | 735-4224             |                  |                          |                |               |
| 2   | Willie Stephens    | Home owner                   | 5433 Ply. Son. Rd<br>APOPKA FL 32127   | 407 886 9754         |                  |                          |                |               |
| 3   | David Cooley       | Home Owner                   | 23434 Oak L<br>Sorrento, FL 32776      | 352<br>383-8322      | 352<br>383-6600  |                          |                |               |
| 4   | Peggy Grunollach   | Home Owner                   | 28123 Lake Jean Rd Mt Dora<br>FL 32757 | 383 8880             |                  |                          |                |               |
| 5   | Robin Jordan       | Home + Business Owner        | 30900 CR 437 Sorrento FL 32776         | 352/<br>383-1722     | 352/<br>383 8375 |                          |                | ✓             |
| 6   | Engelbert Leppmann | Home Owner                   | 23633 E SR 44 EUSTIS                   | 352<br>771-0015      |                  |                          |                |               |
| 7   | JACK + MONICA      | WRTM<br>MITIGATION BL        |  |                      |                  |                          |                |               |
| 9   | MARK WILLIAMS      | BUSINESS + PROPERTY<br>OWNER | 1301 HICKORY DR<br>Longwood FL 32779   | 407<br>869 5866      |                  |                          | ✓              |               |



14

**WEKIVA PARKWAY PROJECT DEVELOPMENT AND ENVIRONMENT STUDY**  
**INITIAL ALTERNATIVES PUBLIC WORKSHOP**  
 November 10, 2005  
 Lake Receptions  
**SIGN-IN SHEET**

|     | NAME              | ORGANIZATION                | ADDRESS/EMAIL  | PHONE        | FAX | HEARD ABOUT WORKSHOP VIA |                |               |
|-----|-------------------|-----------------------------|--|--------------|-----|--------------------------|----------------|---------------|
|     |                   |                             |  |              |     | Advertisement            | Recv'd Mailing | Word of Mouth |
| 160 | Howard P. Hooper  |                             | 22301 Coronado Somerset Dr<br>Sorrento, FL 32776     | 352-735-4042 |     |                          | X              |               |
| 1   | Laura Martner     |                             | 24036 Adam Ave<br>Sorrento FL 32776<br>laura@iqg.net | 352 383 0827 |     |                          | X              |               |
| 2   | Adam Zimewicz     |                             | 32426 Wolfbranch Ln<br>Sorrento 32776                | 352-735-1892 |     |                          | X              |               |
| 3   | DAVID WAYNE       |                             | 4637 Meadowland Dr Mt. Dora                          |              |     |                          |                |               |
| 4   | Dian C. Schmidt   |                             | 100 Magnolia Ln Eustis 32726                         |              |     |                          |                | X             |
| 5   | Chuck Babbino     | Round Lake Christian Church | 31205 Round Lake Road Mt. Dora, FL 32757             | 352 483 6778 |     |                          | X              |               |
| 6   | Elyshia R. Tuttle |                             | 31426 Old Mc Donnell Rd<br>SORRENTO FL 32776         | 383 4038     |     |                          | X              |               |
| 7   | Lucas J. Elliott  |                             | 32126 WACASSA TRAIL<br>SORRENTO, FL 32776            |              |     |                          |                |               |
| 8   | Jerry ASKINS      |                             | 25736 Abundancy St<br>Mt. Plymouth, FL               | 383-3373     |     |                          | X              |               |
| 9   | RAY GEBHARDT      |                             | 32645 Appaloosa Trail<br>Sorrento, FL 32776          |              |     |                          |                | X             |
| 170 | Virginia Gebhardt |                             | " "  | 735-0144     |     |                          |                | X             |
| 1   | Patricia Mathis   |                             | 3047 Duxbury Ave                                     | 352 735-5556 |     |                          | X              |               |

WEKIVA PARKWAY PROJECT DEVELOPMENT AND ENVIRONMENT STUDY  
INITIAL ALTERNATIVES PUBLIC WORKSHOP  
November 10, 2005  
Lake Receptions  
SIGN-IN SHEET

| NAME                    | ORGANIZATION | ADDRESS/EMAIL                      | PHONE           | FAX | HEARD ABOUT WORKSHOP VIA |                |               |
|-------------------------|--------------|------------------------------------|-----------------|-----|--------------------------|----------------|---------------|
|                         |              |                                    |                 |     | Advertisement            | Recv'd Mailing | Word of Mouth |
| 172 JIMENEZ, MICHAEL    |              | 30921 TOP OF HILL DR<br>MT DORA    |                 |     |                          |                |               |
| 3 WHITEFIELD CHARLES    |              | 34882 NASHUA BLVD<br>SEALAND, FL   | 352 483<br>2762 |     |                          | X              |               |
| 4 WHITEFIELD HELEN      |              | ( )                                | ( )             |     |                          | X              |               |
| 5 Treadway Bill & Betty |              | 2121 Vindale Tallores              | 352 343 7804    |     | ✓                        |                |               |
| 7 JANE & BRB HAUGHTON   |              | 30920 VISTA VIEW<br>MOUNT DORA, FL | 352-735-2079    |     |                          | X              |               |
| 9 B. H. Kerrell         |              | 26307 DAIN & AVE<br>MT PLYMOUTH    | 383-3329        |     |                          |                |               |
| 180 STUMPY              |              | ORL                                |                 |     |                          |                |               |
| 1 C. A. CONOVER         |              | 987 Old Mt Dora Rd. EUSTIS         | 352-7877        |     |                          | X              |               |
| 2 Jerry & Wanda Marie   |              | 22059 Birch Ct. Mt Dora            | 407-930-0017    |     |                          |                |               |
| 4 Margie Sigman         |              | 34727 Cattail Dr. EUSTIS<br>FL     | 352-357-7121    |     | X                        |                |               |
| 5 Linda Bystrik         |              | 110 Oak Ridge Dr. Leesburg         | 352-2207        |     |                          |                |               |
| 6 Michael Tugge         |              | 194 POND RD MT DORA                | 383 1943        |     |                          | X              |               |



**WEKIVA PARKWAY PROJECT DEVELOPMENT AND ENVIRONMENT STUDY**  
**INITIAL ALTERNATIVES PUBLIC WORKSHOP**  
 November 10, 2005  
 Lake Receptions  
**SIGN-IN SHEET**

|     | NAME             | ORGANIZATION                      | ADDRESS/EMAIL   | PHONE            | FAX            | HEARD ABOUT WORKSHOP VIA |                |               |
|-----|------------------|-----------------------------------|---|------------------|----------------|--------------------------|----------------|---------------|
|     |                  |                                   |   |                  |                | Advertisement            | Recv'd Mailing | Word of Mouth |
| 187 | Norma J. Mueller |                                   | 29716 State Rd. 46<br>Sorrento, FL                      | 352-383-<br>9769 |                |                          | ✓              |               |
| 8   | Gail P. Thurman  | 31436 Swearing Hawk Ln            | 31436 Swearing Hawk Ln<br>Sorrento, FL 32776            | 352-383-<br>0008 |                |                          | ✓              |               |
| 9   | Victor Haskins   |                                   | 161 N. Center Rd.<br>Sanford, Fla. 32771                | 407-322-<br>8911 |                |                          | ✓              |               |
| 190 | Pamela Haskins   |                                   |   |                  |                |                          | ✓              |               |
| 1   | Don Griffey      |                                   |   |                  |                |                          | ✓              | ✓             |
| 2   | Endre Garab      |                                   | 26325 TRUON AVE<br>MT. PLYMOUTH                         | 735-1647         |                |                          |                |               |
| 3   | Hecla Ziegler    |                                   |   |                  |                |                          |                |               |
| 4   | Richard Beeson   |                                   | 36130 Arden Way<br>Eustis, FL 32736<br>SRBeeson@aol.com |                  |                | ✓                        | ✓              |               |
| 5   | Will Davis       | APB Mapping &<br>Computer Service | 1166 Camp Ave<br>Mount Dora, FL 32757                   | 352-6277         |                |                          | ✓              |               |
| 6   | G.F. Norcausi    |                                   | 168 POND RD<br>MT DORA, FL 32757                        | 352-<br>735-7522 |                |                          | ✓              |               |
| 7   | Joe Bishop       |                                   | 36238 Tanner LN<br>Eustis FL                            | 352-357-<br>7661 |                |                          | ✓              |               |
| 8   | Egverly Pass     |                                   | 29532 St Ad 46 Sorrento<br>fla<br>ANIOACKLY1@aol        | 352 383<br>4063  | 352<br>3834577 |                          | ✓              |               |
| 9   | AR Baithing      | 31136 Swan Rd.<br>Bart's Sawmill  | 31136 Swan Rd.<br>Swan Rd@Comcast.net                   | 352-383<br>6032  |                | ✓                        |                | ✓             |



WEKIVA PARKWAY PROJECT DEVELOPMENT AND ENVIRONMENT STUDY  
INITIAL ALTERNATIVES PUBLIC WORKSHOP  
November 10, 2005  
Lake Receptions  
SIGN-IN SHEET

|     | NAME                        | ORGANIZATION                               | ADDRESS/EMAIL                                | PHONE                | FAX | HEARD ABOUT WORKSHOP VIA |                |               |
|-----|-----------------------------|--|--|----------------------|-----|--------------------------|----------------|---------------|
|     |                             |  |  |                      |     | Advertisement            | Recv'd Mailing | Word of Mouth |
| 200 | Hunters<br>Theresa Hastings | homeowner                                  | 22540 St Rd 46<br>Sorrento, FL 32776         | 352-383<br>9483      |     |                          | X              |               |
| 2   | Fred Schneider              | Lake Co.<br>Public Works                   |  |                      |     |                          |                |               |
| 3   | Elaine Bernick              | Clermont                                   |  | 352-<br>241-0571     |     |                          | X              | X             |
| 4   | RONALD W. HERR, PLS         | Homeowner                                  | 24840 ADAIR AVENUE<br>SORRENTO FLORIDA 32776 | 352<br>383-4877      |     |                          |                |               |
| 5   | Hollingsworth,<br>Shirley   | HIS/LOHIA                                  | 6962 LK Old Dr<br>MT Dora FL 32757           | 407-<br>461-<br>6851 |     |                          |                | X             |
| 6   | NICK & HAZEL<br>TIGERINA    |  |  |                      |     |                          |                |               |
| 8   | Cassandra<br>Menard         | Homeowner                                  | 23540 Oak La<br>Sorrento                     | 383<br>8288          |     |                          | X              |               |
| 9   | Angela Ulmer                | Homeowner                                  | P.O. Box 1345<br>Sorrento, FL 32776          | —                    | —   |                          | X              |               |
| 210 | Peg Dwyer                   | —  | 33070 LITTLE HARBOR<br>SORRENTO 32776        |                      |     |                          | X              |               |
| 1   | Glenn Pressimone            |  |  | 407-647-7275         |     |                          |                |               |
| 2   | Jeanne Etkin                | MT PLYMOUTH/SORRENTO<br>PLANNING COMMITTEE | 25807 TROON AVE<br>SORRENTO, 32776           | 352-735-6046         |     |                          | X              |               |
| 3   | Kurtis J. Brown             |  | 31920 Round Lake Rd<br>MT. Dora FL 32757     | 383-7561             |     |                          | X              |               |



**WEKIVA PARKWAY PROJECT DEVELOPMENT AND ENVIRONMENT STUDY  
INITIAL ALTERNATIVES PUBLIC WORKSHOP**

**November 10, 2005**

**Lake Receptions**

**SIGN-IN SHEET**

|     | NAME                    | ORGANIZATION                      | ADDRESS/EMAIL   | PHONE              | FAX | HEARD ABOUT WORKSHOP VIA |                |               |
|-----|-------------------------|-----------------------------------|---|--------------------|-----|--------------------------|----------------|---------------|
|     |                         |                                   |   |                    |     | Advertisement            | Recv'd Mailing | Word of Mouth |
| 214 | Joe Phillips            | Home Owner                        | 30608 S. CORONADO DR Sorrento<br>EMAIL SPIKEBLACK SNAKE | 352-516-9840       |     |                          | ✓              |               |
| 5   | Larry Carter            | Home owner                        | 5919 Effie Dr.<br>Apopka, FL 32712                      | 407-880-8184       |     |                          | ✓              |               |
| 6   | Mark Rollins            | Home Owner                        | 31733 Bullocke av Lake<br>Mount Dora                    | 352-383-6743       |     |                          | ✓              |               |
| 7   | Claude + Andrea Vance   | Home Owner                        | 26650 c.e. 46 A<br>Sorrento                             | 352-383 8016       |     |                          | ✓              |               |
| 9   | Rick & Leslie Sarmiento | Home owner                        | 4404 meadowland Dr<br>Mt. Dora FL 32757                 |                    |     |                          | ✓              |               |
| 11  | Gene & Shirley Bias     | Home owner                        | 30630 S. Coronado Dr.<br>Sorrento 32776                 | 352-383-7645       |     |                          | ✓              |               |
| 13  | Paul Lahr               | City Engineer<br>City of Mt. Dora | 1250 N. Highland St.<br>Mount Dora 32757                | 352-735-7151 x1823 |     |                          | ✓              |               |
| 14  | Jeanette Negrón         | Home owner                        | 22626 - Coronado Somerset<br>Sorrento, 32776            | 352-735 1171       |     |                          | ✓              |               |
| 5   | BEN DRIVER              | SHARRECK DEVELOPMENT              | 3689 LAKE ELEANOR DR<br>MT. DORA FL 32757               | 483-6915           |     |                          |                | ✓             |
| 6   | Clark Morris            | Home Owner                        | 30913 Apawamis Dr.<br>Mt. Plymouth, FL 32776            | 352-383-2717       |     |                          | ✓              |               |
| 7   | Rhonda Stephens         | Home owner                        | 30238 Hunstanton<br>Sorrento, FL 32776                  | 352-383-2024       |     |                          | ✓              |               |
| 8   | Kim Garrett             | Home Owner                        | 23824 Sundance Dr<br>Sorrento FL 32776                  |                    |     | ✓                        |                |               |



19

**WEKIVA PARKWAY PROJECT DEVELOPMENT AND ENVIRONMENT STUDY**  
**INITIAL ALTERNATIVES PUBLIC WORKSHOP**  
 November 10, 2005  
 Lake Receptions  
**SIGN-IN SHEET**

|     | NAME               | ORGANIZATION            | ADDRESS/EMAIL                        | PHONE          | FAX | HEARD ABOUT WORKSHOP VIA |                |               |
|-----|--------------------|-------------------------|--------------------------------------|----------------|-----|--------------------------|----------------|---------------|
|     |                    |                         |                                      |                |     | Advertisement            | Recv'd Mailing | Word of Mouth |
| 219 | Howard Johnson     | EAST LAKE ELECTRIC, LLC | PO Box 930 Sorrento                  | (407) 538-3190 |     |                          |                |               |
| 220 | Sue Angermeyer     | LCCC                    | 12800 DB Turnpike Astafn/FL 34705    | 352 253 0908   |     |                          |                | ✓             |
| 1   | Mike Tysko         |                         | 3001 KELLY PARK Dr APOKA FLA 32712   | 321-246-0888   |     |                          | ✓              |               |
| 2   | Paul W. Dennis, II |                         | 28846 SR. 46 Sorrento FLA            | 352-735-2358   |     |                          | ✓              |               |
| 3   | Erma Dennis        |                         | 28846 SR 46 Sorrento, FL             | 352-735-2358   |     |                          | ✓              |               |
| 4   | Sam Matthea        |                         | 32744 4514 Jelling Acorn Cr Lakeland | 407 391-9774   |     |                          |                | ✓             |
| 5   | Joe C. Horn        |                         | 30824 Susan Rd 32776                 | 352-883-5815   |     |                          | ✓              |               |
| 6   | Merle Wieland      |                         | 42045 Maggie Jones Rd Palmdale 32767 | 352-669-2633   |     |                          | ✓              |               |
| 7   | Paul Lorentz       |                         | 19810 Wind Hill Dr, Eustis, 32736    | 352-483-2289   |     |                          | ✓              |               |
| 8   | Yvonne Haeckly     |                         | 32776 26059 Exmoor Mt Plymouth       | 352-383-0025   |     |                          | ✓              |               |
| 9   | Danny Mack         |                         | 32521 Wolf Branch Ln Lakeland        | 352-735-5506   |     |                          | ✓              |               |
| 230 | Al Seg             |                         | 1235 N. Maryland St Sanford          | 407-383-9460   |     |                          |                |               |



**WEKIVA PARKWAY PROJECT DEVELOPMENT AND ENVIRONMENT STUDY**  
**INITIAL ALTERNATIVES PUBLIC WORKSHOP**  
 November 10, 2005  
 Lake Receptions  
**SIGN-IN SHEET**

20

231

3

5

6

7

9

240

1

2

4

5

7

| NAME                                | ORGANIZATION | ADDRESS/EMAIL                                     | PHONE          | FAX          | HEARD ABOUT WORKSHOP VIA |                |               |
|-------------------------------------|--------------|---|----------------|--------------|--------------------------|----------------|---------------|
|                                     |              |   |                |              | Advertisement            | Recv'd Mailing | Word of Mouth |
| John - <sup>2</sup> Therese Gibson  |              | 24822 Hwy 46 Sorrento Fl                          | 352-383-1075   |              | ✓                        | ✓              | —             |
| Susan - <sup>4</sup> Rodger England |              | 28108 County RD 46-A Sorrento FL                  | 352-383-9720   | 352-383-9693 | ✓                        | ✓              | ✓             |
| Loc - Nguyen                        |              | Lot 1 Weikita Pines Sorrento                      | (407) 574-6822 |              |                          | ✓              |               |
| Lolita D. Key                       |              | 22040 Coronado S. Dr                              | 383-6881       |              |                          | ✓              |               |
| Behnd <sup>8</sup> Judith Nelson    |              | 251 Pond Rd Mt Dora                               | 383-3482       |              |                          | ✓              |               |
| Jay Lawrence                        |              | 31139 Swan Rd. Sorrento                           | 385-2840       |              |                          | ✓              |               |
| Minnie H. Ballar                    |              | 25741 ABERDOVEY Ave <sup>32776</sup> Mt. Plymouth | 383-8051       |              |                          | ✓              |               |
| Maurice Simpson                     |              | 1433 HOLLY GREEN RUN APOPKA FL 32703              | 321-231-4493   |              | ✓                        |                |               |
| John & William Barnes               |              | 82700 CORONADO SUMMIT DR Sorrento FL              | 352-383-8174   |              |                          |                | ✓             |
| Eugene R. Lohely                    |              | 26019 Exmoor Dr. Mt. Plymouth, FL 32776           | 352-383-0025   |              |                          |                |               |
| Shane & Tracy <sup>6</sup> Chavis   |              | 285410 ST RD 46 Sorrento FL 32776                 | 352-735-9671   |              |                          | ✓              |               |
| Roy Pink                            |              | R.L.Pink@earthlink.net                            | 383-1919       |              |                          | ✓              |               |

21

**WEKIVA PARKWAY PROJECT DEVELOPMENT AND ENVIRONMENT STUDY**  
**INITIAL ALTERNATIVES PUBLIC WORKSHOP**  
 November 10, 2005  
 Lake Receptions  
 SIGN-IN SHEET

|     | NAME              | ORGANIZATION       | ADDRESS/EMAIL   | PHONE             | FAX | HEARD ABOUT WORKSHOP VIA |                |               |
|-----|-------------------|--------------------|---|-------------------|-----|--------------------------|----------------|---------------|
|     |                   |                    |   |                   |     | Advertisement            | Recv'd Mailing | Word of Mouth |
| 248 | Paul Horn         | FLA. DOT           |   | 386-943-5047      |     |                          |                |               |
| 9   | TERRI Hannah      | FDOT               |   |                   |     |                          |                |               |
| 250 | Tina Pollard      | FDOT               |   |                   |     |                          |                |               |
| 1   | Carol Beaman      | FDOT               |   |                   |     |                          |                |               |
| 2   | Stephen C. Vaughn | Vaughn Realty Corp | 1324 Sylvan Dr. Mt. Dora                                    | 352-383-7187      |     |                          |                |               |
| 3   | Bob Jemiola       | Self               | Sorrento FL   | 735-9220          |     |                          |                |               |
| 4   | Sandra Carter     | Homeowner          | <sup>Apopka</sup><br>5913 Effie Drive<br>Carters @ ocps.net | 407 880-8784      |     |                          |                |               |
| 5   | Jack WAGNER       | Homeowner          | 101 Pond Road<br>Mt DORA 32757                              | 352<br>383-7634   |     |                          |                |               |
| 6   | Julie Watson      |                    | 604 Hill St<br>Gustis FL 32724                              | 352<br>589-1513   |     |                          |                |               |
| 7   | Bernie Gobel      | Homeowner/Lec      | 313 Pond Rd. Mt. Dora 32757                                 |                   |     |                          |                |               |
| 8   | MARCIA RIOUX      | HOMEOWNER          | 30734 BUTTERCUP LANE<br>MOUNT DORA, FLORIDA 32757           | 352<br>516-2679   |     | ✓                        | ✓              |               |
| 259 | Bill Walther      | 11                 | 30623 Swan Rd<br>Sorrento FL                                | 352 3850104<br>#0 |     |                          |                |               |



480

WEKIVA PARKWAY PROJECT DEVELOPMENT AND ENVIRONMENT STUDY  
INITIAL ALTERNATIVES PUBLIC WORKSHOP  
November 14, 2005  
Sanford Civic Center  
SIGN-IN SHEET

| NAME           | ORGANIZATION | ADDRESS/EMAIL                            | PHONE           | FAX | HEARD ABOUT WORKSHOP VIA |                |               |
|----------------|--------------|--|-----------------|-----|--------------------------|----------------|---------------|
|                |              |  |                 |     | Advertisement            | Recv'd Mailing | Word of Mouth |
| 1 Alan Walden  |              | 4775 Cairns Wren Tr<br>Sanford, FL 32771 | 407<br>328-4023 |     |                          |                | ✓             |
| 2 Erin Vinacke |              | 274 Venetian Bay Cr.<br>Sanford FL 32771 | 407<br>509 9725 |     |                          |                | ✓             |
|                |              |  |                 |     |                          |                |               |
|                |              |  |                 |     |                          |                |               |
|                |              |  |                 |     |                          |                |               |
|                |              |  |                 |     |                          |                |               |
|                |              |  |                 |     |                          |                |               |
|                |              |  |                 |     |                          |                |               |
|                |              |  |                 |     |                          |                |               |
|                |              |  |                 |     |                          |                |               |
|                |              |  |                 |     |                          |                |               |
|                |              |  |                 |     |                          |                |               |
|                |              |  |                 |     |                          |                |               |
|                |              |  |                 |     |                          |                |               |

**WEKIVA PARKWAY PROJECT DEVELOPMENT AND ENVIRONMENT STUDY**  
**INITIAL ALTERNATIVES PUBLIC WORKSHOP**  
 November 14, 2005  
 Sanford Civic Center  
**SIGN-IN SHEET**

|   | NAME             | ORGANIZATION                  | ADDRESS/EMAIL                        | PHONE        | FAX          | HEARD ABOUT WORKSHOP VIA |                |               |
|---|------------------|-------------------------------|--------------------------------------|--------------|--------------|--------------------------|----------------|---------------|
|   |                  |                               |                                      |              |              | Advertisement            | Recv'd Mailing | Word of Mouth |
| 3 | MICHAEL P. MATTY |                               | 144 RIVER OAKS CN.                   | 407-323-3095 |              |                          |                |               |
| 4 | MIKE GRAHAM      |                               | 5835 MICHELLE LN                     | 407-321-6006 | 407-321-3539 | X                        | X              |               |
| 5 | ALBERT CICHORA   |                               | 8191 LAKE ROSS LANE                  | 407-323-8533 |              |                          | X              |               |
| 6 | LARRY KOOS       |                               | 6896 DMC GREEN CT, SANFORD           | 407-335-7805 |              |                          | X              |               |
| 7 | Fred Gaines      | Florida's Turnpike Enterprise | P.O. Box 613069<br>Orlando, FL 32816 | 407-264-3689 |              |                          | X              |               |
|   |                  |                               |                                      |              |              |                          |                |               |
|   |                  |                               |                                      |              |              |                          |                |               |
|   |                  |                               |                                      |              |              |                          |                |               |
|   |                  |                               |                                      |              |              |                          |                |               |
|   |                  |                               |                                      |              |              |                          |                |               |
|   |                  |                               |                                      |              |              |                          |                |               |
|   |                  |                               |                                      |              |              |                          |                |               |
|   |                  |                               |                                      |              |              |                          |                |               |
|   |                  |                               |                                      |              |              |                          |                |               |
|   |                  |                               |                                      |              |              |                          |                |               |



**WEKIVA PARKWAY PROJECT DEVELOPMENT AND ENVIRONMENT STUDY**  
**INITIAL ALTERNATIVES PUBLIC WORKSHOP**  
 November 14, 2005  
 Sanford Civic Center  
**SIGN-IN SHEET**

|    | NAME                | ORGANIZATION        | ADDRESS/EMAIL  | PHONE          | FAX | HEARD ABOUT WORKSHOP VIA |                |                         |
|----|---------------------|---------------------|--|----------------|-----|--------------------------|----------------|-------------------------|
|    |                     |                     |  |                |     | Advertisement            | Recv'd Mailing | Word of Mouth           |
| 8  | Arda Hickman        | Hickman Enterprises | P.O. Box 1618 Maitland, FL                           | (407) 331-1688 |     |                          |                |                         |
| 9  | Chad Luedtke        |                     | 110 S TIMBERCOVE, LONGWOOD FL<br>cluedtke@cf1.cc.com | 407-774-5820   |     |                          |                | X Added to mailing list |
| 10 | VICTOR MOSS         |                     | 31415 S.R. 46 SORENTO                                | 321-438-7819   |     |                          |                |                         |
| 1  | MARK TAYLOR         |                     | 31931 WEKIVA PINE BLVD SORENTO                       | 352-735-2566   |     |                          |                |                         |
| 2  | Lisa Assad          |                     | 16716 Sylvan Woods Dr.                               | 407 302-0395   |     |                          | ✓              |                         |
| 3  | NANCY TRON          |                     | 213 Brynwood Ln.                                     | 321-356-3318   |     |                          |                |                         |
| 4  | Barry Victory       |                     | 16719 Sylvan Woods Dr.<br>Sanford                    |                |     |                          | ✓              |                         |
| 5  | Jane Weinstein      |                     | 205 Brynwood Ln<br>Sanford FL 32771                  | 407-322-8757   |     |                          |                |                         |
| 6  | Hattie S. Robinson  |                     | 1320 Dunbar Ave.<br>Lake Monroe, Fla.                | 407-322-0559   |     |                          |                |                         |
| 7  | Stacy & Mark Mannie |                     | 213 Southern Manalieu<br>Beverly Hills Club          | 407-323-5018   |     |                          | ✓              |                         |
|    |                     |                     |  |                |     |                          |                |                         |
|    |                     |                     |  |                |     |                          |                |                         |

**WEKIVA PARKWAY PROJECT DEVELOPMENT AND ENVIRONMENT STUDY**  
**INITIAL ALTERNATIVES PUBLIC WORKSHOP**  
**November 14, 2005**  
**Sanford Civic Center**  
**SIGN-IN SHEET**

|    | NAME                          | ORGANIZATION             | ADDRESS/EMAIL  | PHONE              | FAX             | HEARD ABOUT WORKSHOP VIA |                |               |
|----|-------------------------------|--------------------------|--|--------------------|-----------------|--------------------------|----------------|---------------|
|    |                               |                          |  |                    |                 | Advertisement            | Recv'd Mailing | Word of Mouth |
| 19 | DALE HOOKER                   | H.O.                     | 636 SYLVAN RESERVE CIRCLE<br>32771                                       | 407-328-7355       | 302-7988<br>407 |                          | ✓              |               |
| 20 | David & Gretchen I<br>Dervish | N/A                      | 5343 Deepwoods Court<br>32771 david.dervish<br>@fiseriv.com              | 407-321-8783       |                 |                          |                |               |
| 2  | WAYNE WATERS                  |                          | 9261 BEAVER COVE<br>APOKA, FL 32703                                      |                    |                 | ✓                        |                |               |
| 3  | Lisa Amicon                   | N/A                      | 279 Manor Oaks Ct<br>Sanford, FL 32771                                   | 407.323.3290       |                 |                          | ✓              |               |
| 4  | RORY C. TRUMBORE              | FRIENDS OF THE<br>WEKIVA | 550 BROOKSIDE CIRCLE<br>MAITLAND, FL 32751                               | 407<br>647<br>3018 |                 |                          |                |               |
| 5  | Michael D. Griffin            | —                        | 854 Little Fawn Ct.<br>Winter Springs FL 32708                           | 407<br>695-6169    |                 |                          | ✓              |               |
| 6  | Mike Moore                    |                          | 5217 Forest Edge Ct<br>Sanford FL 32771 michael.moore<br>@fiscitrust.com | 407-435-7699       |                 |                          | ✓              |               |
| 7  | Scott Anderson                | N/A                      | 856 Bright Meadow Dr.<br>Lake Mary FL 32746                              | 407-321-9274       |                 |                          |                |               |
| 8  | Mike M. Manus                 | N/A                      | 471 Still Forest Ter<br>Sanford FL                                       | 407 322 9576       |                 |                          | ✓              |               |
| 9  | DAN GUYAN                     | HNTB                     | 300 Pioneer Bluf Ste 200<br>Lake Mary, FL 32746                          | 407 805 0355       |                 |                          |                |               |
| 30 | Jim &<br>Jan Peters           | Home owner               | 674 Montrose Lane<br>Sanford FL 32771                                    | 407-322-5883       |                 |                          | ✓              |               |
| 2  | JOHN FROST                    | HOMEOWNER                | 144 OVEROAKS PLACE<br>SANFORD FL 32771                                   | 407-302-1343       |                 |                          | ✓              |               |



**WEKIVA PARKWAY PROJECT DEVELOPMENT AND ENVIRONMENT STUDY**  
**INITIAL ALTERNATIVES PUBLIC WORKSHOP**  
 November 14, 2005  
 Sanford Civic Center  
**SIGN-IN SHEET**

|    | NAME            | ORGANIZATION       | ADDRESS/EMAIL   | PHONE             | FAX | HEARD ABOUT WORKSHOP VIA |               |               |
|----|-----------------|--------------------|---|-------------------|-----|--------------------------|---------------|---------------|
|    |                 |                    |   |                   |     | Advertisement            | Rec'd Mailing | Word of Mouth |
| 33 | John Cochran    | Fl. Dept of Health | John W. Cochran @doh.state.fl.us<br>400 W. A. Pryor Blvd, Sanford, FL 32728 | (407) 885-3606    |     |                          | Email         |               |
| 4  | Debra L. Went   |                    | 20 Stone Gate South<br>Longwood, FL 32779                                   | (407)<br>333-0209 |     |                          |               | ✓             |
| 5  | Greg Crocker    |                    | 385 Meadow Beauty Terr<br>Sanford, FL 32771                                 |                   |     |                          |               |               |
| 6  | Steve Hallauer  |                    | 141 NOVA DR<br>SANFORD 32771  | 407<br>688 1656   |     |                          | ✓             |               |
| 7  | Linda Percy     |                    | 492 Still Forest Terrace<br>Sanford, FL 32771                               | 407-328-5392      |     |                          |               |               |
| 8  | Belinda Dozin   |                    | 205 Brynwood Lane<br>Sanford 32771  | 407-322-4557      |     |                          |               |               |
| 9  | Dale Wagner     |                    | 1515 SYLVAN AV Sanford FL   | 407-665-6600      |     | ✓                        |               |               |
| 40 | ALAN BAKER      |                    | 209 CAPRI COVE PLACE<br>SANFORD, FL 32771<br>ALAN.BAKER@CFL.RR.COM          | 407-321-0681      |     |                          | EMAIL<br>✓    |               |
| 1  | Bill Soderstrom |                    | 1450 Metz Ave.<br>Sanford FL  | 407-474-2636      |     |                          |               |               |
| 2  | Paul Haug       |                    | 5851 Michelle Lane<br>Sanford FL  | 407 322 6363      |     |                          | ✓             |               |
| 3  | James JONGG     |                    | 30726 S. Coronado PK<br>Sorrento FL 32776                                   | 352<br>383-7133   |     |                          |               |               |

**WEKIVA PARKWAY PROJECT DEVELOPMENT AND ENVIRONMENT STUDY  
INITIAL ALTERNATIVES PUBLIC WORKSHOP**

November 14, 2005  
Sanford Civic Center  
SIGN-IN SHEET

|    | NAME                   | ORGANIZATION | ADDRESS/EMAIL   | PHONE                     | FAX | HEARD ABOUT WORKSHOP VIA |                |               |
|----|------------------------|--------------|---|---------------------------|-----|--------------------------|----------------|---------------|
|    |                        |              |   |                           |     | Advertisement            | Recv'd Mailing | Word of Mouth |
| 44 | Peter Immig            |              | 307 E. Greentree Ln.  |                           |     |                          |                | ✓             |
| 5  | Barbara Hunnicutt      |              | Kbhunnicutt@CFL.RR.COM  |                           |     |                          |                |               |
| 6  | Faith Jones            |              | 763 Mallard Drive Sanford 32771<br>puffin-fj@yahoo.com              | 407-767-5901<br>ext 13    |     |                          | ✓              |               |
| 7  | Vincent Corino         |              | VCORINO@CFL.RR.COM  |                           |     |                          |                |               |
| 8  | Jim Leavitt            |              | 168 Steeple Chase Cir.<br>Sanford, FL 32771                         | 407-687-3679              |     |                          | ✓              |               |
| 9  | PHIL RYAN              |              | 6870 HIDDEN GLENDE PL<br>SANFORD                                    | 407-321-6367              |     |                          | ✓              |               |
| 50 | Bob Foley              |              | 752 LK Como Dr.<br>Lake Mary FL 32746<br>bobfoley@msn.com           | 407 928-0490              |     |                          | ✓              |               |
| 1  | FRED MACKLIN           |              | 140 STEEPLECHASE CIRCLE<br>SANFORD, FL 32741<br>fmacklin@cfl.rr.com | 407-321-3964              |     |                          | ✓              |               |
| 2  | David Brown            |              | PO Box 1456<br>Geneva, FL 32732                                     | 407-349-0676              |     | ✓                        |                |               |
| 3  | Wally & Susan Melitzka |              | 225 Woods Trail<br>Sanford FL 32771                                 | 407-302-5<br>407-302-9271 |     |                          | ✓              |               |
| 5  | DAMON HAWKINS          |              | 5950 FOREST AVE hawkinsd@bellsouth.net<br>SANFORD, FL 32771         | 407 323-4202              |     |                          | ✓              |               |
| 6  | Eric Becker            |              | 240 Patsy Run<br>Longwood FL 32779                                  | 407-266-6132              |     |                          |                | ✓             |



**WEKIVA PARKWAY PROJECT DEVELOPMENT AND ENVIRONMENT STUDY**  
**INITIAL ALTERNATIVES PUBLIC WORKSHOP**  
 November 14, 2005  
 Sanford Civic Center  
 SIGN-IN SHEET

47  
8  
9  
50  
1  
2  
3  
4  
6  
7  
8  
9

| NAME                 | ORGANIZATION     | ADDRESS/EMAIL                                    | PHONE        | FAX | HEARD ABOUT WORKSHOP VIA |                |               |
|----------------------|------------------|--|--------------|-----|--------------------------|----------------|---------------|
|                      |                  |  |              |     | Advertisement            | Recv'd Mailing | Word of Mouth |
| Helen Ward           |                  | 470223 Lake Mary, FL 32747                       | 407-322-1890 |     |                          |                |               |
| Kurt Chapp           | GRAY Robinson    |  |              |     |                          |                |               |
| Scott Hill           |                  | LAKE MARY<br>100 FREDRICK AVE WEST 32746         | 407-328-0568 |     |                          |                |               |
| Joseph Hillery       | RLH Construction | 1843 McCanthy Ave Sanford/                       | 407-402-2269 |     |                          |                |               |
| Scott Smith          | SPD              | 115 S Center Rd                                  | 407-920-7181 |     |                          |                |               |
| Kurt Bauerle         | HHBS             | <del>Kurt Bauerle</del> ktbfsu@yahoo.com         |              |     |                          |                |               |
| Brenda Day           |                  | 29922 S.R. 46<br>Sorrento, 32776                 | 352-735-5784 |     |                          | ✓              |               |
| Bob + Martha Halerow |                  | 1206 Winners Cup Circle<br>St. Charles, FL 60174 | 407-908-5500 |     |                          |                |               |
| Cinder Kelly         |                  | ckelly@cfl.rr.com<br>149 Overoaks Pl.            | 407-330-9099 |     |                          |                |               |
| Jon R. Day           |                  | 29922 SR 46, Sorrento, FL<br>32776               | 352-735-7184 |     |                          |                |               |
| Eric B. Erickson     |                  | 31243 SR 46, Sorrento 32776                      | 352-409-6199 |     |                          | ✓              |               |
| Ronald Buckhorn      |                  | 6957 Sylvan Woods Dr 32771                       | 407-268-9769 |     |                          | ✓              |               |

**WEKIVA PARKWAY PROJECT DEVELOPMENT AND ENVIRONMENT STUDY**  
**INITIAL ALTERNATIVES PUBLIC WORKSHOP**  
**November 14, 2005**  
**Sanford Civic Center**  
**SIGN-IN SHEET**

|    | NAME                     | ORGANIZATION          | ADDRESS/EMAIL  | PHONE          | FAX          | HEARD ABOUT WORKSHOP VIA |                |               |
|----|--------------------------|-----------------------|--|----------------|--------------|--------------------------|----------------|---------------|
|    |                          |                       |  |                |              | Advertisement            | Recv'd Mailing | Word of Mouth |
| 60 | JIM CRUK                 | FDOT                  |  |                |              |                          |                |               |
| 1  | MATT HAMILL              | FDOT / TRANSPORTATION |  |                |              |                          |                |               |
| 2  | MAC MCCOUGH              | FDOT                  |  |                |              |                          |                |               |
| 3  | JAMES CARLEN             | FDOT                  |  |                |              |                          |                |               |
| 4  | Barb + Kermit Humnicutt  |                       | 212 Brynwood Lane<br>Sanford, FL 32771                   | 407-302-4318   | 407-562-1081 |                          |                |               |
| 6  | Marlene Metcalf          | —                     | 3001 S. Atlantic Ave. #443<br>New Smyrna Beach, FL 32169 | 386-423-8229   |              |                          |                |               |
| 7  | Bill & Bonnie Croftan    |                       | 240 WEKIVA PK DR<br>Sanford FL 32771                     | 407 328 7629   |              | Paper                    |                |               |
| 9  | CHARLES BERDET           |                       | 6908 SYLVAN WOODS DR.<br>SANFORD, FL 32771               | 407-323-8454   |              |                          |                |               |
| 70 | MARK ASLESON             | FWC                   | 1239 SW 10TH ST.<br>OCALA, FL 34474                      | (352) 732-1225 |              |                          | X              |               |
| 1  | BOB HAHN                 | HAHN+HAHN             | P.O. Box 2644<br>WINTER PARK, FL 32790                   | 407 719-5543   | 407-740-7960 |                          |                |               |
| 2  | MARK & DONNA RAG DETTMER |                       | 5321 MICHIGAN AVE<br>SANFORD FL 32771                    | N/A            | N/A          |                          |                |               |
| 4  | MARY PETERS              |                       | 196 OSPREY HAMMOCK TRL<br>SANFORD, FL mPETERS@AVERA.com  | 407-323-3282   |              |                          |                |               |



**WEKIVA PARKWAY PROJECT DEVELOPMENT AND ENVIRONMENT STUDY**  
**INITIAL ALTERNATIVES PUBLIC WORKSHOP**  
**November 14, 2005**  
**Sanford Civic Center**  
**SIGN-IN SHEET**

|    | NAME             | ORGANIZATION          | ADDRESS/EMAIL                             | PHONE              | FAX | HEARD ABOUT WORKSHOP VIA |                |               |
|----|------------------|-----------------------|---|--------------------|-----|--------------------------|----------------|---------------|
|    |                  |                       |   |                    |     | Advertisement            | Recv'd Mailing | Word of Mouth |
| 75 | Anne Weathers    | homeowner             | Sanford FL<br>204 Brynwood Lane 32771     | 407<br>328-7578    |     |                          | ✓              |               |
| 6  | Carl R. Lee      | homeowner             | 7100 W. State Rd. 46                      |                    |     |                          | ✓              |               |
| 7  | RAYMOND ARELANO  | Home owner            | Sanford FL<br>6834 HIDDEN GLADE PL 32771  | 407-321<br>1985    |     |                          | ✓              |               |
| 8  | JAMES JAREM      | HOMEOWNER             | SANFORD FL 32771<br>205 CAPRI COVE PL.    | 407-302-<br>2929   |     |                          | ✓              |               |
| 9  | Deborah Jarem    | Homeowner             | Sanford FL 32771<br>205 Capri Cove Pl. A. | (407)<br>302-2929  |     |                          |                |               |
| 80 | Victor Toro      | Homeowner             | 5488 Glen Oak Place<br>Sanford, FL 32771  | 407-<br>688-4524   |     |                          | —              |               |
| 1  | STAMPY           | H/H/B+S               |   |                    |     |                          |                |               |
| 2  | Brenda Anderson  | Homeowner<br>(future) | Wekiva Pines Blvd<br>Sorrento, FL         | 407<br>321-9274    |     |                          | ✓              |               |
| 3  | Ben Larson       | Property Owner        | 5261 Vista Club Run<br>Sanford, FL        | 407-761-<br>0694   |     |                          | ✓              |               |
| 4  | MR & MRS Hertko  | Homeowner             | 408 Still Forest Lane                     | 407<br>323-9531    |     |                          |                |               |
| 6  | Patrick Buchanan | Home owner            | 647 Short Oak Ct                          | 352<br>516<br>9006 |     |                          | ✓              |               |
| 7  | MIKE DAVIS       | il                    | 6717 SYLVAN WOODS DR.<br>SANFORD 32771    |                    |     |                          | ✓              |               |

**WEKIVA PARKWAY PROJECT DEVELOPMENT AND ENVIRONMENT STUDY**  
**INITIAL ALTERNATIVES PUBLIC WORKSHOP**  
**November 14, 2005**  
**Sanford Civic Center**  
**SIGN-IN SHEET**

|     | NAME                 | ORGANIZATION | ADDRESS/EMAIL  | PHONE           | FAX | HEARD ABOUT WORKSHOP VIA |                |               |
|-----|----------------------|--------------|--|-----------------|-----|--------------------------|----------------|---------------|
|     |                      |              |  |                 |     | Advertisement            | Recv'd Mailing | Word of Mouth |
| 88  | Barbara Hansen       | Homeowner    | 300 Kimberly Ct<br>Sanford FL 32771                                | 407<br>322-7769 |     |                          | ✓              |               |
| 9   | Alex George          |              | 65 Crescent Executive Ct.<br>Lake Mary FL 32746                    | 407 833<br>9890 |     |                          |                | ✓             |
| 90  | Rob Reeler           | Homeowner    | 213 Brynwooden Sanf  | 407<br>321-6594 |     |                          |                |               |
| 1   | Bill + DOT BRACELAND | Homeowner    | 276 MAUREEN DRIVE SAN. 32771                                       | 407<br>322-1337 |     |                          |                |               |
| 3   | NAOMI SZABO MEDLIN   | Homeowner    | 5800 Wayside Drive<br>Sanford, Fla. 32771                          | 407<br>323-8957 |     |                          |                |               |
| 4   | JEFF KOLTUN          | "            | 209 Woods TRAIL<br>SANFORD 32771                                   |                 |     |                          |                |               |
| 5   | Derry Hawthorne      |              |  | 407             |     |                          |                |               |
| 6   | Mae G. Hawthorne     | Homeowner    | 6130 Markham Rd  | 322-1214        |     |                          |                |               |
| 7   | Bill Young           | Homeowner    | 1495 Pacific Ave   | 407<br>322-1179 |     |                          |                |               |
| 8   | Kathy Griffin        |              | 854 Little Fawn Ct.<br>Winter Springs, FL 32708                    | 407<br>695-6169 |     |                          | ✓              | ✓             |
| 9   | ROYCE AUSTIN         | Homeowner    | 420 KIMBERLY CT. SANFORD   |                 |     |                          |                |               |
| 100 | PATRICIA AUSTIN      |              | PAUSTINFL@CFL.RR.COM   | 407-474-3399    |     |                          |                |               |
| 1   | DEAN & WENDY EATON   | HOMEOWNER    | 7275 SYLVAN CT SANFORD FL<br>32771                                 | 407-324-4411    |     |                          | ✓              |               |
| 3   | Kim Ouellette        | Homeowner    | 6891 Sylvan Woods Dr.<br>Sanford FL 32771<br>kouellette@cfl.rr.com | 407<br>302-5935 |     |                          | X              |               |



**WEKIVA PARKWAY PROJECT DEVELOPMENT AND ENVIRONMENT STUDY**  
**INITIAL ALTERNATIVES PUBLIC WORKSHOP**  
 November 14, 2005  
 Sanford Civic Center  
**SIGN-IN SHEET**

|     | NAME                        | ORGANIZATION | ADDRESS/EMAIL   | PHONE          | FAX                                    | HEARD ABOUT WORKSHOP VIA |               |               |
|-----|-----------------------------|--------------|---|----------------|--|--------------------------|---------------|---------------|
|     |                             |              |   |                |  | Advertisement            | Rec'd Mailing | Word of Mouth |
| 104 | Margaret Moss               |              | 31415 S.R. 46   | 352-383-4101   | 407-245-5372                           |                          | ✓             |               |
| 5   | Mark McConille              |              | Berington Club  |                |  |                          |               | ✓             |
| 6   | TOM FREEMAN                 |              | 900 DYSON DRIVE<br>WINTER SPRINGS, FL 32788                                 |                |  | ✓                        |               | ✓             |
| 7   | Garry & Patricia Vanden     |              | 1427 N. DUNBAR DR.  |                |  |                          | ✓             |               |
| 9   | Debbie Hallauer             |              | 141 Nova Drive<br>Sanford, FL   | 407-688-1656   |  |                          | ✓             |               |
| 110 | Chad Sandusky               |              | 1197 Montague Circle<br>Apopka FL 32712                                     | 954-214-6309   |  |                          |               | ✓             |
| 1   | Janeen Cepull               |              | 9716 FL Central PKY #12<br>Laud. FL 32750<br>eliteconsultants@earthlink.net | 407-831-3448   |  |                          |               | ✓             |
| 2   | Judith Jenkins              |              | 150 S Center Rd<br>Sanford  | 407 333 / 2428 | OR 870 Bananagath Rd<br>John Mary 3274 |                          |               | ✓             |
| 3   | Mike Balfour                |              | 1650 WOODS / 32771 / TANA BAY   | 407-575-4641   |  |                          | ✓             |               |
| 4   | Geo Eppl                    |              | 6890 SYLVAN WOODS DR  | 407-322-7828   |  | ✓                        |               |               |
| 5   | MARY ELIZABETH<br>McILVAINE |              | 504 ORANGE PK #25<br>ALTAMUNTE SPRINGS FL 32701                             | 407-339-7713   |  |                          | ✓             |               |
| 6   | JOE MASSOT                  |              | 1543 St Edmunds Pl<br>Heathrow FL 32746                                     | 407<br>8338293 |  |                          |               |               |



WEKIVA PARKWAY PROJECT DEVELOPMENT AND ENVIRONMENT STUDY  
INITIAL ALTERNATIVES PUBLIC WORKSHOP  
November 14, 2005  
Sanford Civic Center  
SIGN-IN SHEET

|     | NAME                       | ORGANIZATION                           | ADDRESS/EMAIL                                | PHONE          | FAX          | HEARD ABOUT WORKSHOP VIA |                |               |
|-----|----------------------------|--|--|----------------|--------------|--------------------------|----------------|---------------|
|     |                            |  |  |                |              | Advertisement            | Recv'd Mailing | Word of Mouth |
| 117 | Robert & Nan & Winterstein |  | 1667 Starquay Ter<br>Sanford, FL 32771       | 407-324-3866   | —            |                          | ✓              |               |
| 9   | Keith & Dana 120 Cleborne  |  | 181 Steple Chase Cir<br>Sanford FL 32771     | 407-320-7277   |              | ✓                        | ✓              | ✓             |
| 121 | Ross Robbins               |  | 5754 North Rd<br>SANFORD, FL 32771           | 407-343-2330   |              |                          | ✓              |               |
| 2   | J. Dennis Westrick PE      | Seminole County Environmental Services | 500 West Lake Mary Blvd.<br>Sanford FL 32773 | (407) 665-2040 |              |                          |                | ✓             |
| 3   | Steve Huthersay            |  | 5061 Greylock Ct.<br>Sanford, FL 32771       | 407-416-1036   |              |                          | ✓              |               |
| 4   | A. T. T. A. N              |  | 5064 North Rd<br>Sanford 32771               | 407 761-7012   |              |                          | ✓              |               |
| 5   | Glen Pawlowski             |  | 6896 SYLVAN WOODS DR<br>SANFORD, FL 32771    | 407-302-3062   | 407-333-9985 |                          | ✓              |               |
| 6   | WARREN + Sherry LEE 7      |  | 100 WAYSIDE COURT<br>SANFORD FL 32771        | 407 322-5888   |              |                          | ✓              |               |
| 8   | Jeff Jenkins               |  | 7120 W. SR. 46<br>Sanford FL 32771           |                |              |                          |                |               |
| 9   | J.P. Conick #1320          |  | 223 WOODS TRL<br>SANFORD FL 32771            | 407-330-0869   |              |                          | ✓              |               |
| 130 | Frances Nasso              |  | 128 Steple Chase Cir<br>Sanford FL 32771     | 407-322-3420   |              |                          | ✓              | ✓             |
| 1   | Ronald Beaulieu            |  |  |                |              |                          |                |               |



**WEKIVA PARKWAY PROJECT DEVELOPMENT AND ENVIRONMENT STUDY**  
**INITIAL ALTERNATIVES PUBLIC WORKSHOP**  
 November 14, 2005  
 Sanford Civic Center  
**SIGN-IN SHEET**

|     | NAME                   | ORGANIZATION | ADDRESS/EMAIL   | PHONE           | FAX | HEARD ABOUT WORKSHOP VIA |                |               |
|-----|------------------------|--------------|---|-----------------|-----|--------------------------|----------------|---------------|
|     |                        |              |   |                 |     | Advertisement            | Recv'd Mailing | Word of Mouth |
| 132 | Phil Bishop            | Homeowner    | 5736 Michelle Lane<br>P.O. Box 1100<br>Sanford, FL 32771<br>peconline.com | (407) 323-6286  |     |                          | ✓              |               |
| 3   | Linda & Danny Dunn     | Homeowner    | 136 Steeple Chase Cir<br>Sanford, FL 32771<br>ddunn11@cfh.com             | 407 322-2732    |     |                          | ✓              |               |
| 5   | Aligal Sanders         | Senate       |   |                 |     |                          |                |               |
| 6   | Frank Gebhart          | Home owner   | 5755 NORTH RD. PAOLA<br>MAIL 2081 DEBORAH TERR<br>DELTONA FL 32725        | 386<br>532 6514 |     |                          | ✓              |               |
| 7   | Edna Matipano          | 71 ( )       | P.O. Box 470021<br>Lake Monroe, FL 32747                                  | 407-322-0820    |     |                          | ✓              |               |
| 8   | Dave Croson            | Home owner   | 6933 Sylvan Woods Dr<br>Sanford   | 407-936-1244    |     |                          | ✓              |               |
| 9   | Deborah Heeter         | Home owner   |   | 407-323-6854    |     |                          | ✓              |               |
| 140 | BRAD SANDERS           | OCFWS        |   |                 |     |                          |                |               |
| 1   | William & Louise Allen | HOMEOWNER    | 7000 W SR 46 Sanford FL   | 407-323-6391    |     |                          |                |               |
| 3   | Jason Ruiz             | Home Owner   | 332 Meadow Beauty Trail<br>Sanford, FL                                    | 407-619-0735    |     | ✓                        |                |               |
| 4   | Don DePierro           | Home owner   | 6455 S. Sylvan Lk Dr<br>SANFORD FL 32771                                  | 323-8913        |     |                          | ✓              | ✓             |
| 5   | Al & Jim Pais          | Homeowner    | P.O. Box 470209<br>Lake Monroe, FL  | 407 322 7988    |     |                          | ✓              |               |



**WEKIVA PARKWAY PROJECT DEVELOPMENT AND ENVIRONMENT STUDY**  
**INITIAL ALTERNATIVES PUBLIC WORKSHOP**  
**November 14, 2005**  
**Sanford Civic Center**  
**SIGN-IN SHEET**

|     | NAME                  | ORGANIZATION                   | ADDRESS/EMAIL  | PHONE          | FAX          | HEARD ABOUT WORKSHOP VIA |                |               |
|-----|-----------------------|--------------------------------|--|----------------|--------------|--------------------------|----------------|---------------|
|     |                       |                                |  |                |              | Advertisement            | Recv'd Mailing | Word of Mouth |
| 147 | Michael Fabrizio      | Primerica Group Inc            | mfabrizio@earthlink.net  | 321 439-6848   |              |                          |                | X             |
| 8   | NANCY PETTIT          |                                | 5040 STONEBARK COVE<br>LAKE FOREST, FL 32771                       | 407-323-3655   |              |                          |                |               |
| 9   | MARtha Carswell       |                                | 130 NOVA DRIVE<br>SANFORD, FL 32771                                | 407 321-7188   |              | X                        |                |               |
| 150 | PAUL VERLANDER        |                                | 845 SWEETWATER ISLAND CIRCLE<br>LONZWOOD, FL 32779                 | 407.834.4104   | 407.834.2919 |                          | X              |               |
| 1   | Jay Exum              | Friends of the<br>Wekiva River | 2253 Peachleaf Ct.<br>Longwood, FL 32779<br>jexum@glatt.ing.com    | (407) 904-1331 |              |                          |                |               |
| 2   | Tom Finney            |                                | 1460 LAKE MARKHAM RD<br>Sanford FL 32771                           | 407-321-1353   |              |                          |                | X             |
| 3   | STAN DUDEK            | WAYSIDE WOODS<br>HOMEOWNERS    | 208 WOODS TRAIL<br>SANFORD, FL 32771                               | 407-321-5527   |              |                          | X              | X             |
| 4   | GREG HEETER           |                                | 405 MAINSAIL COURT<br>LAKE MARY, FL 32746                          | 407-323-6854   |              | News paper               |                |               |
| 5   | LARRY DREW            |                                | 424 Kimberly Ct.<br>Sanford FL 32771                               | 407-323-1023   |              |                          | X              |               |
| 6   | Gerald Kamm           | Ross Lk Shores<br>Homeowner    | 101 Ross Lk Ln<br>Sanford, FL 32771                                | 407-320-1753   |              |                          |                |               |
| 7   | Teresa Kamm           |                                |  |                |              |                          |                |               |
| 8   | Ted Barbara Rodriguez | Foxspur homeowner              | 188 Steeplechase Cir<br>Sanford FL 32771<br>barbrodriguez@juno.com | 407-330-5315   |              |                          | X              |               |



**WEKIVA PARKWAY PROJECT DEVELOPMENT AND ENVIRONMENT STUDY**  
**INITIAL ALTERNATIVES PUBLIC WORKSHOP**  
 November 14, 2005  
 Sanford Civic Center  
**SIGN-IN SHEET**

|     | NAME                 | ORGANIZATION                     | ADDRESS/EMAIL  | PHONE        | FAX | HEARD ABOUT WORKSHOP VIA |                |               |
|-----|----------------------|----------------------------------|--|--------------|-----|--------------------------|----------------|---------------|
|     |                      |                                  |  |              |     | Advertisement            | Recv'd Mailing | Word of Mouth |
| 160 | James M. Chaplin     |                                  | 2142 HAINLY CT<br>DELTONA FL 32738                               | 386 947-4949 |     | ✓                        |                |               |
| 1   | Jim LaSel            |                                  | 6020 Grand Cypress Pk<br>Sanford FL 32771                        | 407-463-5020 |     | ✓                        |                |               |
| 2   | Fernando Acarado     |                                  | 1310 N. Maryland<br>Sanford FL 32771                             | 407 3284069  |     | ✓                        |                |               |
| 3   | Susan McClelland     |                                  | 5148 Hawkstone Dr.<br>Sanford, FL 32771                          | 407-323-0515 |     |                          | ✓              | ✓             |
| 4   | Bonnie FRANK Thomas  |                                  | 501 WOODS TRAIL<br>SANFORD FL 32771                              | 407323 8834  |     |                          | ✓              |               |
| 6   | John + Fran Bosgroof |                                  | 140 Nova Dr.<br>Sanford FL 32771                                 | 407 324 7814 |     |                          | ✓              |               |
| 8   | TOM BECKER           |                                  | 2050 ORANGE BLVD<br>SANFORD, FL 32771                            | 407-323-0555 |     |                          | ✓              |               |
| 9   | MARY SOLIK           |                                  | FOREY LARONCE<br>111 N. JEANNE AVE STE 1800<br>ORLANDO, FL 32801 | 407 2443255  |     |                          |                | ✓             |
| 120 | JOAN BROWN-Bachmeier |                                  | 1375 Lake Rogers circle<br>Orlando FL 32765                      | 407 9773486  |     |                          | ✓              |               |
| 1   | MICHAEL +            | Wayside Woods                    | 113 WAYSIDE CT.  |              |     |                          | ✓              |               |
| 2   | JOHANNA Duncan       | HOA                              | SANFORD FL 32771   | 407-328-0559 |     |                          |                |               |
| 3   | Rebecca Pelham       |                                  |  |              |     |                          |                |               |
| 4   | Bob Hall             | INTERNATIONAL OF<br>+<br>HWY 46- | ATA SPS 32714  | 407-875-3433 |     |                          |                |               |



**WEKIVA PARKWAY PROJECT DEVELOPMENT AND ENVIRONMENT STUDY**  
**INITIAL ALTERNATIVES PUBLIC WORKSHOP**  
 November 14, 2005  
 Sanford Civic Center  
**SIGN-IN SHEET**

|     | NAME                           | ORGANIZATION | ADDRESS/EMAIL                                     | PHONE           | FAX | HEARD ABOUT WORKSHOP VIA |                |               |
|-----|--------------------------------|--------------|---|-----------------|-----|--------------------------|----------------|---------------|
|     |                                |              |   |                 |     | Advertisement            | Recv'd Mailing | Word of Mouth |
| 175 | JOSEPH R KROMREY               |              | 5779 NORTH ROAD<br>SANFORD FL 32771               | 407-322-0108    |     |                          |                |               |
| 6   | PAT SKERRY                     |              | 30527 BRAE BURN ST<br>MT. PLYMOUTH, FL 32776-9272 | 407 257 9299    |     |                          |                |               |
| 7   | Debi Wugner                    |              | 1515 Sylvan Ave<br>Sanford, FL 32771              | 407-492-9248    |     |                          |                |               |
| 8   | SCOTT WENGER                   |              | 135 SUNBELT CIR.<br>SANFORD, FL 32771             | (407) 302-2009  |     |                          |                |               |
| 9   | JOHN PASTORRELLA               |              | 6956 Sylvanwood Dr<br>Sanford FL 32771            | (407) 375-1320  |     |                          |                |               |
| 180 | Joseph + Kimberly I<br>DiFonzo |              | 213 MEADOW BEAUTY TERRACE<br>SANFORD FL 32771     | (407) 302-0707  |     |                          |                |               |
| 2   | Steve Brownell                 |              | 377 Meadow Beauty Terrace<br>Sanford FL 32771     | (407) 321-8777  |     |                          |                |               |
| 3   | Bob Cortelyou                  |              | 2285 Mandarin Rd<br>Deland FL 32720               | 386/736-2006    |     |                          |                |               |
| 4   | Ronald Beaulieu                |              | 25620 Pine Valley<br>MT Plymouth FL 32776         | 352<br>385-3824 |     |                          |                |               |
| 5   | Bernadette Campbell            |              | 540 Orange Blvd.<br>Sanford, FL 32771             | 407-328-9872    |     |                          |                |               |
| 6   | Phil MARTIN                    |              | 7050 TALLOW TREE RD<br>SANFORD FL 32771           | 407 323 2232    |     |                          |                |               |
| 7   | Gerald + Sherrie 8<br>Jones    |              | 288 Maureen Drive<br>Sanford, FL 32771            | 407-324-8635    |     |                          |                |               |



**WEKIVA PARKWAY PROJECT DEVELOPMENT AND ENVIRONMENT STUDY**  
**INITIAL ALTERNATIVES PUBLIC WORKSHOP**  
 November 14, 2005  
 Sanford Civic Center  
**SIGN-IN SHEET**

|     | NAME                   | ORGANIZATION | ADDRESS/EMAIL   | PHONE        | FAX | HEARD ABOUT WORKSHOP VIA |                |               |
|-----|------------------------|--------------|---|--------------|-----|--------------------------|----------------|---------------|
|     |                        |              |   |              |     | Advertisement            | Recv'd Mailing | Word of Mouth |
| 189 | James C Lyon           |              | 202 MAUREEN DR SANFORD 32771                                | 407-321-1690 |     |                          | ✓              |               |
| 190 | Viki Brennan           |              | 289 MANOR OAKS CT. Sanford                                  | 407-324-8188 |     |                          |                |               |
| 1   | Vicki Fordham          |              | 498 Palm Dr Sanford   | 407-321-1579 |     |                          |                |               |
| 2   | Keith Boyd             |              | 5322 Shoreline Circle Sanford 32771                         | 407-330-7016 |     |                          | ✓              |               |
| 3   | Katukien Sinniger      |              | 217 Capricorn Dr, Sanford 32771                             | 407-330-4558 |     |                          |                | X             |
| 4   | Delphia & Jim Barker   |              | 285 Spring Lake Hills Dr.<br>Altamonte Springs 32714        |              |     |                          |                |               |
| 6   | Rosahyn Martin         |              | 5037 Hawks Hammock Way                                      |              |     |                          |                |               |
| 7   | Ronald + Carol Moceris |              | 6945 Sylvan Woods Dr.<br>Sanford 32771<br>rcmoceris@aol.com |              |     |                          | 1              |               |
| 9   | Donna + Russ Belcher   |              | 5051 Knotty Pine Ct.<br>Sanford FL 32771                    | 407-330-7097 |     |                          |                |               |
| 201 | Rose Hamilton          |              | 5385 0410 Ave<br>Sanford FL 32771                           |              |     |                          |                |               |
| 2   | JOHN SELLIA            |              | 220 CAPRI COVE PLACE<br>SANFORD FL 32771                    | 407 324 1222 |     |                          |                |               |
| 3   | Jack Lemmings          |              | 28845 CR 46A - Sebring<br>FL 32776                          |              |     |                          |                |               |

**WEKIVA PARKWAY PROJECT DEVELOPMENT AND ENVIRONMENT STUDY**  
**INITIAL ALTERNATIVES PUBLIC WORKSHOP**  
**November 14, 2005**  
**Sanford Civic Center**  
**SIGN-IN SHEET**

|          | NAME                       | ORGANIZATION                   | ADDRESS/EMAIL  | PHONE        | FAX             | HEARD ABOUT WORKSHOP VIA |                |               |
|----------|----------------------------|--------------------------------|--|--------------|-----------------|--------------------------|----------------|---------------|
|          |                            |                                |  |              |                 | Advertisement            | Recv'd Mailing | Word of Mouth |
| 204<br>5 | Paul May &<br>Janet B. May | Lake Forest                    | 5454 Maple Ridge Ct.<br>Sanford, FL                      | 407 688-7832 |                 | ✓                        | ✓              |               |
| 6        | KEITH & Mary T<br>LOWE     |                                | 31622 Bronson Rd<br>Sorrento FL 32776                    | 352-385-0047 |                 |                          | ✓              |               |
| 8        | MIKE CRAIG                 | ACCE                           | 361 S. CENTRAL AVE<br>CUBIEDO FL, 32745                  | 407 977 8530 |                 |                          |                | ✓             |
| 9        | Bob Duncan                 | LAKE FOREST                    | 680 BRANDON LOOP<br>SANFORD 32771                        |              |                 | ✓                        | ✓              |               |
| 210      | Ch. H. H.                  |                                |  |              |                 |                          |                |               |
| 1        | Wayne MONTU                | Aston Farms                    | 5037 Hawks Hammock Way                                   | 407 268 9768 |                 |                          | ✓              |               |
| 2        | David & Donna Nazario      |                                | djn@nazdatsystems.com<br>124 Majestic Forest Run Sanford | 407 322 8833 |                 |                          | ✓              |               |
| 4        | Jason & Carol Bransford    |                                | 1771 Sunnyside Dr.<br>Maitland, FL 32751                 | 407-540-9036 |                 | ✓                        |                | ✓             |
| 6        | William A Nicholas         | Fox Spur                       | 124 Steple Chase Circle<br>Sanford FL 32771              | 407-302 5696 | 407-522<br>4152 | ✓                        | ✓              | ✓             |
| 7        | Lacie Mancini              | Friends of the<br>Wekiva River | 250 Betsy Run<br>Longwood 32779                          |              |                 |                          | ✓              | ✓             |
| 8        | Russ "                     | "                              | "  |              |                 |                          | ✓              | ✓             |
| 9        | Sue & Marion Rethorst      |                                | 305 Vihlen Rd<br>Sanford, FL 32771                       | 407-322-7345 |                 | ✓                        |                |               |



**WEKIVA PARKWAY PROJECT DEVELOPMENT AND ENVIRONMENT STUDY**  
**INITIAL ALTERNATIVES PUBLIC WORKSHOP**  
**November 14, 2005**  
**Sanford Civic Center**  
**SIGN-IN SHEET**

| NAME                    | ORGANIZATION        | ADDRESS/EMAIL                                | PHONE        | FAX | HEARD ABOUT WORKSHOP VIA |                |               |
|-------------------------|---------------------|--|--------------|-----|--------------------------|----------------|---------------|
|                         |                     |  |              |     | Advertisement            | Recv'd Mailing | Word of Mouth |
| 221 Eugenia Dickinson   |                     | 6681 Sylvan Woods Drive<br>Sanford, FL 32771 | 407 324-1735 |     |                          | ✓              |               |
| 2 Matt Weber            |                     | 293 Meadow Beauty Terr<br>Sanford, FL 32771  |              |     |                          | ✓              |               |
| 3 Bob McGuire           |                     | 6893 HIDDEN GLEN PL<br>SANFORD 32771         | 407 328 9906 |     |                          | ✓              |               |
| 4 Jon Weiss             | FDOT                |  | 407 482-7881 |     |                          |                |               |
| 5 John Whitted          |                     | 7462 COLOUVAL COURT<br>SANFORD, FL 32771     | 407 322-0801 |     |                          | ✓              |               |
| 6 Matt McGuire          |                     | 567 Avon Glade Place<br>Sanford, FL 32771    | 407 322 3748 |     |                          | ✓              | ✓             |
| 7 Steve DeCresie        |                     | 2422 Orange Ave<br>Sanford FL 32771          | 407 416 4698 |     |                          |                | ✓             |
| 8 JOHN CICALLO          | Seminole County     |  | 407 491-6695 |     |                          |                | ✓             |
| 9 Lou Fabrizio          | Primerica Group Inc | 237 Hunt Club/Lowwood 32771                  | 407 774 8914 |     |                          |                |               |
| 230 Joe + Laurie Julian |                     | 6873 Sylvan Woods Dr<br>Sanford 32771        | 407-323-7089 |     |                          | ✓              |               |
| 2 Syed Hussain          | Sylvan Lake         | 6840 Hidden Glade PL<br>Sanford, FL 32771    | 407-688-7320 |     |                          |                |               |
| 3 Ed + Larena Foley     |                     | 308 Still Forest Terr.<br>Sanford, FL 32771  | 407-324-2678 |     |                          | ✓              |               |



WEKIVA PARKWAY PROJECT DEVELOPMENT AND ENVIRONMENT STUDY  
INITIAL ALTERNATIVES PUBLIC WORKSHOP  
November 14, 2005  
Sanford Civic Center  
SIGN-IN SHEET

| NAME                   | ORGANIZATION                   | ADDRESS/EMAIL  | PHONE             | FAX | HEARD ABOUT WORKSHOP VIA |               |               |
|------------------------|--------------------------------|--|-------------------|-----|--------------------------|---------------|---------------|
|                        |                                |  |                   |     | Advertisement            | Rec'd Mailing | Word of Mouth |
| 235 Bonnie Breitbar    |                                | 1946 Gunn Rd.<br>Winter Park, FL<br>bzoo12@earthlink.net |                   |     |                          | ✓<br>email    |               |
| 6 Sue Ventura          | Easter Seals<br>Camp Challenge | 2010 Mizell Ave WP<br>Sventura@fl.easterseals.com        | 407<br>629-7881   |     |                          | ✓             |               |
| 7 Cathleen Consoli     | Pulte Homes                    | 4901 Vineland Rd Ste 500<br>Orlando 32819                |                   |     |                          |               |               |
| 8 Brad Millsap         | Heathrow<br>County<br>Estates  | 21600 Covington Bridge Lane<br>Sorrento, FL 32776        | 866-<br>916-1400  |     |                          | ✓             |               |
| 9 Carolina Leid        | CFN-13                         |  | 407.<br>721-7583  |     |                          |               |               |
| 240 Willie Dennis      |                                | 6858 HIDDEN BLADE PL<br>SANFORD, FL 32771                | 407<br>322-8386   |     |                          | ✓             |               |
| 1 Larry Weyers         |                                | 5358 ORANGE BLVD<br>SANFORD, FL 32771                    | 407<br>321-4720   |     |                          | ✓             |               |
| 2 Bill (David) Merritt |                                | 145 Steep Chase Cir<br>Sanford, FL 32771                 | 407<br>322-6723   |     |                          | ✓             |               |
| 4 Kevin Seatzmary      |                                | 5051 HIDDEN PATH WAY<br>#103<br>SANFORD, FL 32771        | 407<br>474-5874   |     | ✓                        |               |               |
| 5 Lois Sam-Elsen       | Homeowner                      | 1575 Metz Ave<br>Sanford, FL 32771                       | 407<br>321-0799   |     | ✓                        | ✓             | ✓             |
| 6 David Xenidis        |                                | 985 N. Winsome Ct<br>LE Mary, FL 32776                   | 407 -<br>234-0486 |     | ✓                        |               |               |
| 7 DON + CAROL MARCUM   | Homeowner                      | 339 Still Forest Terr<br>Sanford, FL 32771               | 407 -<br>322-7975 |     |                          | ✓             |               |



WEKIVA PARKWAY PROJECT DEVELOPMENT AND ENVIRONMENT STUDY  
INITIAL ALTERNATIVES PUBLIC WORKSHOP  
November 14, 2005  
Sanford Civic Center  
SIGN-IN SHEET

| NAME                    | ORGANIZATION                                      | ADDRESS/EMAIL   | PHONE           | FAX            | HEARD ABOUT WORKSHOP VIA |                |               |
|-------------------------|---|---|-----------------|----------------|--------------------------|----------------|---------------|
|                         |   |   |                 |                | Advertisement            | Recv'd Mailing | Word of Mouth |
| 249 Richard P. Rogers   |   | 28714 HWY 46 SE RP                                    | 352<br>383-6676 |                |                          | ✓              |               |
| 250 Perry Robinson      |   | 1509 Thornapple Lane                                  | 407-324-5115    |                |                          | ✓              |               |
| 1 Tom VOLLMAN           |   | 652 BROADCAK LOOP                                     | 407-302-3004    |                | .                        | ✓              |               |
| 3 John Booker           | Fairfield Farms                                   | 5650 Orange Blvd Sanford<br>32771                     | 407-322-9966    |                |                          | ✓              |               |
| 4 Rod & Stella Facemyer |   | 137 Steeple Chase Cir SANFORD<br>32771                |                 |                |                          | ✓              |               |
| 6 William Tippit        | FRIENDS OF WEKIVA<br>AUDUBON, NATURE CONSERVATION | 174 Wekiva Park DR<br>etc. - SANFORD                  | 407 786 0900    | <del>407</del> |                          |                |               |
| 7 Carrie Hammett        |   | 3751 Maguire Blvd<br>Suite 111<br>Orlando, FL 32801   | 407 848-5424    |                | ✓                        | .              |               |
| 8 Robert Loisels        |   | 8200 Lake Ross Ln.<br>SANFORD, FL 32771               | 407-322-8282    |                |                          | ✓              |               |
| 9 MATTHEW BURKE         |   | 6020 MARCHAM RD<br>SANFORD FL 32771                   | 407 321 3693    |                |                          | ✓              |               |
| 260 Mike Arson          |   | 1829 STALLARD TRL.<br>SANFORD FL 32771                |                 |                |                          | ✓              |               |
| 1 Susan Taimungal       |   | 32732<br>2975 W. Osceola Rd Geneva FL                 | 407-349-3587    |                | ✓                        |                |               |
| 2 Rob Camporese         | Silvestri OF<br>FLORIDA                           | 5300 South Atlantic Ave<br>New Smyrna Beach, FL 32169 | 386-426-8336    |                |                          | ✓              |               |

WEKIVA PARKWAY PROJECT DEVELOPMENT AND ENVIRONMENT STUDY  
INITIAL ALTERNATIVES PUBLIC WORKSHOP  
November 14, 2005  
Sanford Civic Center  
SIGN-IN SHEET

| NAME                           | ORGANIZATION                             | ADDRESS/EMAIL   | PHONE            | FAX | HEARD ABOUT WORKSHOP VIA |                |               |
|--------------------------------|--|---|------------------|-----|--------------------------|----------------|---------------|
|                                |  |   |                  |     | Advertisement            | Recv'd Mailing | Word of Mouth |
| 263 ROBERT PETERS              |  | 196 OSPREY HAMMOCK TRAIL<br>SANFORD, FL 32771<br>R.PETERS@AVERA.com | 407-323-3282     |     |                          | ✓              |               |
| 4 STEVE HOMAN                  | FOOT                                     | 719 S. WOODLAND BLVD, DELAND  | 386-943-5479     |     |                          |                |               |
| 5 CORINNE LICHTIGFELD          |  | 31714 WEKIVA RIVER RD<br>SORRENTO FL 32776                          | 352-385-1861     |     |                          | ✓              |               |
| 6 Steve Devine                 |  | 689 Treeline PL<br>Sanford, FL 32771<br>sdevine@bellsouth.net       | 407-330-9598     |     |                          | ✓              |               |
| 7 Marwin Motes                 |  |   |                  |     |                          |                |               |
| 8 CARLTON B. Edge              | Bookertown Community<br>Improvement Ass. | P.O. Box 470111<br>LAKE MONROE, FL 32747                            | 407-330-7453     |     |                          |                |               |
| 9 A. KONRATH                   |  | 4767 CAINS WAY TR.<br>SANFORD, FL 32771                             | 407-323-3738     |     |                          | ✓              |               |
| 270 James + Helen I<br>Griffis |  | 829 Bayberry Drive<br>LAKE Park, FL 33403                           | 561-863-4847     |     |                          | ✓              |               |
| 2 LARRY E. Fisher              |  | 145 S. ORANGE AVE   | 407-322-1102     |     |                          | ✓              |               |
| 3 Beverly & Larry Bailey<br>4  |  | 31749 Bronson Rd.<br>Sorrento, FL 32776                             | 352-383-6016     |     |                          | ✓              |               |
| 5 Richard Davidke              | Home Owner                               | 5316 Shoreline Circle<br>Sanford FL 32771                           | 407-323-0457     |     |                          | ✓              |               |
| 6 Jim Dazet                    | PROP<br>OWNER/LW.                        | 504 Sooshine Dr<br>Lake Wales FL 33859-8754                         | 407-234-<br>8780 |     |                          |                | ✓             |



**WEKIVA PARKWAY PROJECT DEVELOPMENT AND ENVIRONMENT STUDY**  
**INITIAL ALTERNATIVES PUBLIC WORKSHOP**  
 November 14, 2005  
 Sanford Civic Center  
**SIGN-IN SHEET**

| NAME                               | ORGANIZATION                | ADDRESS/EMAIL   | PHONE            | FAX | HEARD ABOUT WORKSHOP VIA |                |               |
|------------------------------------|-----------------------------|---|------------------|-----|--------------------------|----------------|---------------|
|                                    |                             |   |                  |     | Advertisement            | Recv'd Mailing | Word of Mouth |
| 277 Phyllis Arias                  |                             | 7925 W S/R 46 griasp@<br>Sanford FL 32771 bellouth.net        | 407<br>688-7222  |     |                          | X              |               |
| 8 PAUL MOORE                       | CITY OF SANFORD             | P.O. BOX 1788<br>SANFORD, FL 32771                            | 407<br>330-5646  |     |                          | X              |               |
| 9 G SMITH                          | PRMT                        |   |                  |     |                          |                |               |
| 280 Carol Lowell                   |                             | 341 Ripino St.  | 407-<br>831-5290 |     |                          | ✓              |               |
| 1 Bill Wharton                     | City of Altamonte Springs   | 235 N. ...<br>Alt. Sp. FL 32710                               | 407-511-9144     |     | ✓                        | -              |               |
| 2 STEPHEN + ELIZABETH 3<br>TISSTRA | 115 WEST DEVELOPMENT<br>LLC | <del>224</del> 224 WEST ST RD. 46<br>#305<br>SANFORD FL 32771 | 407 488 9656     |     |                          | ✓              |               |
| 4 DAN & LAURA S<br>KEYSOR          | Home owner                  | 296 MANOR OAKS CT<br>SANFORD, FL 32771                        | 407-<br>446-1349 |     |                          | ✓              |               |
| 6 Ben Irwin                        | Home owner                  | 679 MONTECAL LANE<br>SANFORD FL 32771                         |                  |     |                          | ✓              |               |
| 7 Chuck Stark                      |                             | 986 Douglas Ave<br>Alt. Springs, FL 32714                     | 407/788-0250     |     |                          |                |               |
| 8 Cindy Williamson                 |                             | 1700 Metz Ave.<br>Sanford                                     | 407-323-6560     |     |                          | X              |               |
| 9 MIKE PREGLOE                     | Home owner                  | 6037 ...<br>Sanford   | 407-302-4634     |     |                          |                |               |
| 290 SEAN MCBRIDE                   | HOMEOWNER                   | 6956 SYLVAN WOODS DR.<br>SANFORD, FL 32771                    | 407-300-2756     |     |                          | X              |               |



WEKIVA PARKWAY PROJECT DEVELOPMENT AND ENVIRONMENT STUDY  
INITIAL ALTERNATIVES PUBLIC WORKSHOP  
November 14, 2005  
Sanford Civic Center  
SIGN-IN SHEET

| NAME                                    | ORGANIZATION                             | ADDRESS/EMAIL   | PHONE        | FAX          | HEARD ABOUT WORKSHOP VIA |                |               |
|---|--|---|--------------|--------------|--------------------------|----------------|---------------|
|   |  |   |              |              | Advertisement            | Recv'd Mailing | Word of Mouth |
| 291 Mills, Francis B                    | Live Oak & Animal Hosp                   | P.O. Box 471265<br>Lake Monroe, FL 32747<br>EBrownMills@aol.com   | 407 330537   | 407 3301137  |                          |                |               |
| 2 Kevin Downs                           | NA                                       | 118 majestic Forest Run<br>Sanford FL 32771                       | 407 3307330  |              |                          |                |               |
| 3 J.A. Pearson                          | N/A                                      | 236 Wilbur Post Dr. Sanford                                       | 407-322-9130 |              |                          |                |               |
| 4 Mary Clinton                          | NA                                       | 5654 N 11th Rd.   | 407 323 4744 |              |                          |                |               |
| 5 JOHN DWYER                            | N/A                                      | 257 MEADOW BEAUTY TERRACE<br>SANFORD, FL. 32771<br>BERINGTON CLUB | 407-323-4946 |              | ✓                        | ✓              | ✓             |
| 6 Neta Villalobos-Bell                  | Tall Trees HOA Board<br>Seminole Audubon | Sanford 32771<br>5085 Blacknell Ln                                | 407 302-7616 |              |                          | ✓              |               |
| 7 Scott Richards                        | NA                                       | 5212 Michigan Ave<br>Sanford, FL 32771                            | 305-970-3363 |              |                          | ✓              |               |
| 8 Juan Roberto Guadalupe                |  | 6728 Sylvan Woods Dr<br>Sanford FL 32771-6445                     | 407-302-9535 |              |                          | ✓              |               |
| 9 Martha & Andrew <sup>300</sup> Reagan | NA                                       | 211 Nova Dr.<br>Sanford, FL                                       | 407-322-0914 |              |                          | ✓              |               |
| 301 Stephanie Powers                    | N/A                                      | 5520 Wilson Rd.<br>Sanford, FL                                    | 407 302 4724 | 407-644-0032 |                          | ✓              |               |
| 2 Rocco Nasso                           |  |   | 407-474-0612 |              |                          |                | ✓             |
| 3 Katie Imming                          | N/A                                      | 307 E. Greenlree Ln.<br>Lake Mary, FL                             |              |              |                          | ✓              |               |



**WEKIVA PARKWAY PROJECT DEVELOPMENT AND ENVIRONMENT STUDY**  
**INITIAL ALTERNATIVES PUBLIC WORKSHOP**  
**November 14, 2005**  
**Sanford Civic Center**  
**SIGN-IN SHEET**

|     | NAME                     | ORGANIZATION | ADDRESS/EMAIL                           | PHONE            | FAX | HEARD ABOUT WORKSHOP VIA |                |               |
|-----|--------------------------|--------------|---|------------------|-----|--------------------------|----------------|---------------|
|     |                          |              |   |                  |     | Advertisement            | Recv'd Mailing | Word of Mouth |
| 304 | Tom Callan               |              | TCallan@aol.com                         | 4120-9141        |     |                          |                |               |
| 5   | Carl Gatzke              |              | 7025 S Sylvan Lake Rd<br>32771          | 407-323<br>6423  |     |                          |                |               |
| 6   | Yvonne Gatzke            |              | YVONNECARL@JUNO.COM                     | 407-3470<br>3241 |     |                          |                |               |
| 7   | ROBERT A. BROOKS         | LAKE FOREST  | 4852 RED BRICK RUN<br>SANFORD, FL 32771 | 407-330-1198     |     |                          |                |               |
| 8   | Jeanette & Willie Kelsey | 12 Oaks RD.  | 6300 SR 46 W.                           | 407 323-0880     |     |                          |                |               |
| 310 | John F Clinton           | NA           | 5654 North Rd                           | 407 323-4744     |     |                          |                |               |
| 1   | LARRY E. FERRILL         |              | 200 Woods Trail<br>SANFORD, 32771       | 407-321-2924     |     |                          |                |               |
| 2   | PAUL ALLEN               | HOME OWNER   | 1260 W MARYLAND ST                      | 407 324<br>0354  |     |                          |                |               |
| 3   | GERALD PENCE             | HOME OWNER   | 6910 TALLOW TREES<br>SANFORD            | 866 982<br>0106  |     |                          |                |               |
| 4   | Peter Morales            | Home Owner   | 1205 Cathcart Circle<br>sanford, FL     | 407-328-7878     |     |                          |                |               |
| 5   | Francis Muriel Brennan   | Home Owner   | 2187 Northumbria Dr<br>Sanford FL 32771 | 407-302-1745     |     |                          |                |               |
| 7   | EC ELSEN                 | Home Owner   | 1575 METZ AVE<br>SANFORD FL 32771       | 407-321-0799     |     |                          |                |               |



**WEKIVA PARKWAY PROJECT DEVELOPMENT AND ENVIRONMENT STUDY**  
**INITIAL ALTERNATIVES PUBLIC WORKSHOP**  
**November 14, 2005**  
**Sanford Civic Center**  
**SIGN-IN SHEET**

|     | NAME                       | ORGANIZATION | ADDRESS/EMAIL   | PHONE         | FAX          | HEARD ABOUT WORKSHOP VIA |                |               |
|-----|----------------------------|--------------|---|---------------|--------------|--------------------------|----------------|---------------|
|     |                            |              |   |               |              | Advertisement            | Recv'd Mailing | Word of Mouth |
| 318 | RICHARD HAMMERL            |              | 5615 PASEO PL SANFORD                                 | 407 328 1234  | 407 323 6970 |                          | ✓              |               |
| 9   | Debra B Custodio           |              | 5381 Michigan Ave Sanford                             | 407-831-5812  |              | newspaper                | ✓              |               |
| 320 | Jeannine Rape              |              | 425 Kimberly Ct Sanford                               | 407-323-3127  |              |                          | ✓              |               |
| 1   | Pat Bibby                  |              | 256 MAUREN Drive / SANFORD                            | 407) 688-8927 |              | mail                     |                |               |
| 2   | Jenny & Ben Norcaust       |              | 168 POND Rd Mt Dora                                   | 735-7522      |              | MAIL                     |                | ✓             |
| 4   | Bernard & Joyce Fitzgerald |              | 310 Wilson Ph Dr.                                     | 407-323-6642  |              | MAIL                     |                |               |
| 6   | Bob & Virginia Pae         |              | 108 River Oaks Circle                                 | 407-321-7578  |              | newspaper                |                |               |
| 8   | Mark Smider                |              | RT 46 W. side   |               |              |                          |                |               |
| 9   | Albert Chalk               |              | 4951 Woodruff Spgs Fl.                                | —             |              | mail                     |                |               |
| 330 | Zella Chalk                |              | 4951 Woodruff Spgs Rd.                                | —             |              | mail                     |                |               |
| 1   | Joseph BRADY               |              | 229 Southern Magnolia Lane                            | 407 328 0875  |              |                          | ✓              |               |
| 2   | Tom Winter                 |              | "LAKE SYLVAN COVE"<br>7468 APRELLE DR., SANFORD 32771 | 407-716-1417  |              | MAIL                     | ✓              |               |



**WEKIVA PARKWAY PROJECT DEVELOPMENT AND ENVIRONMENT STUDY**  
**INITIAL ALTERNATIVES PUBLIC WORKSHOP**  
**November 14, 2005**  
**Sanford Civic Center**  
**SIGN-IN SHEET**

|     | NAME                 | ORGANIZATION            | ADDRESS/EMAIL                                   | PHONE   | FAX            | HEARD ABOUT WORKSHOP VIA |                |               |
|-----|----------------------|-------------------------|---|---|----------------|--------------------------|----------------|---------------|
|     |                      |                         |   |   |                | Advertisement            | Recv'd Mailing | Word of Mouth |
| 333 | Joe & Sue Brown      |                         | 5595 Pavo Pl                                    | 407 3287831   |                |                          | ✓              |               |
| 4   | Mary McKeever        |                         | 5590 Wapide Dr. Sanford                         | 321-231-4248  | 407-323-5282   |                          |                |               |
| 5   | Bob & Grace Channing |                         | 214 Wekiva Park Dr. "                           | 401-322-8634  |                | ✓                        | ✓              | ✓             |
| 7   | Leon Pilgrim         |                         | 429 Kimberly Ct.                                | 407-330-4743  |                |                          |                | ✓             |
| 8   | PAUL BIBBY           |                         | 256 MAUREEN DR.                                 | 407 688 8927  |                |                          | ✓              |               |
| 9   | Jim Klimas           |                         | 208 Osprey Hammock Tr.<br>Sanford FL            | 407 302 9080  |                |                          | ✓              |               |
| 340 | Joanne Klimas        |                         | 208 Osprey Hammock Tr<br>Sanford FL             | 407-302-9080  |                |                          | ✓              |               |
| 1   | Tom Vellanti         |                         | 6300 STATE ROAD 46 WEST<br>SANFORD 32771        | (305) 951-3665<br>Cell PH.                          | (305) 247-3387 |                          | ✓              |               |
| 2   | Robert Martin        | LakeSide Fellowship Inc | 305 S. ORANGE BLVD<br>Sanford, FL 32771         | 3martin@lakesidefellowship.org<br>407-330-6560 x102 |                |                          | ✓              |               |
| 3   | Debra Schwartzberg   |                         | 5336 LAKE BLUFF TERRACE<br>LAKE FOREST 32771    | 407/302-9272  |                |                          | ✓              |               |
| 4   | Connie C. Konrath    |                         | 4767 CAINS WREN TRAIL<br>SANFORD, FLORIDA 32771 | 407-323-3738  |                |                          | ✓              |               |
| 5   | Chris Puccio         |                         | 5471 Glen Oak Place<br>Sanford, FL 32771        | 407-302-6407  |                |                          | ✓              |               |

WEKIVA PARKWAY PROJECT DEVELOPMENT AND ENVIRONMENT STUDY  
INITIAL ALTERNATIVES PUBLIC WORKSHOP  
November 14, 2005  
Sanford Civic Center  
SIGN-IN SHEET

| NAME                                   | ORGANIZATION | ADDRESS/EMAIL                      | PHONE           | FAX | HEARD ABOUT WORKSHOP VIA |                |               |
|--|--------------|------------------------------------|-----------------|-----|--------------------------|----------------|---------------|
|  |              |                                    |                 |     | Advertisement            | Recv'd Mailing | Word of Mouth |
| 346 Sarah/Tom <sup>7</sup> Lyon        |              | 405 Kimberly Ct Sanford, FL        | 407-321-7407    |     |                          | ✓              |               |
| 8 Bruce & Ruth <sup>9</sup> Rhea       |              | 329 Kimberly Ct Sanford            | 407 323 8409    |     |                          | ✓              |               |
| 350 Terri Hows                         |              | 129 Overoaks Plc. Sanford          | 407 323 6350    |     |                          | ✓              |               |
| 1 Steve Demond                         |              | 7411 COLONIAL CT SANFORD           | 407 322 9318    |     |                          | ✓              |               |
| 2 DEREK & CHERI <sup>3</sup> DICKINSON |              | 6687 SYLVAN WOODS DR SANFORD       | 407-325-0526    |     |                          | ✓              |               |
| 4 ALDIN Phillips                       |              | 645 GRAND CYPRESS PT SANFORD       | 407-322-4113    |     |                          |                |               |
| 5 James T. Wu                          |              | 5284 Shoreline Circle Sanford      | 407-324-9816    |     |                          | ✓              |               |
| 6 Donna Maulkonen                      |              | 120 Wekiva Pk Dr Sanford           | 407-322-7309    |     |                          | ✓              |               |
| 7 LARRY Mattingly                      |              | 216 Woods Trail Sanford            | 407-321-2500    |     |                          | ✓              |               |
| 8 Paul Hoyer                           |              | 760 N. Sun Dr.<br>Lake Mary, 32746 | 407-333-0797    |     |                          | ✓              |               |
| 9 J.L. Parker                          |              | 285 Spring Lakes Dr.               | 407-862-6188    |     |                          | ✓              |               |
| 360 Susan Deery & Bob Frey             |              | 29844 SR 46<br>Sanremo FL 32776    | 352<br>385 0136 |     |                          | ✓              | ✓             |



**WEKIVA PARKWAY PROJECT DEVELOPMENT AND ENVIRONMENT STUDY**  
**INITIAL ALTERNATIVES PUBLIC WORKSHOP**  
**November 14, 2005**  
**Sanford Civic Center**  
**SIGN-IN SHEET**

|     | NAME                | ORGANIZATION    | ADDRESS/EMAIL   | PHONE        | FAX | HEARD ABOUT WORKSHOP VIA |                |               |
|-----|---------------------|-----------------|---|--------------|-----|--------------------------|----------------|---------------|
|     |                     |                 |   |              |     | Advertisement            | Recv'd Mailing | Word of Mouth |
| 362 | Carolyn Saltee      |                 | 417 Kimberly Ct   | 407-322-1405 |     |                          | ✓              |               |
| 3   | Lee Saltee          |                 | 417 Kimberly Ct   | 407-322-1405 |     |                          | ✓              |               |
| 4   | Paul Horn           | Fla. DOT        |   |              |     |                          |                |               |
| 5   | Jerry McCollum      | Seaside Co. Gov | County Engineer<br>Suite 200<br>520 W. L. & Mary Blvd.<br>Sanford, FL 32773 | 407-665-5651 |     |                          |                |               |
| 6   | Barbara Campora     | homeowner       | 141 Ross Lake Lane<br>Sanford FL 32771                                      |              |     |                          |                |               |
| 7   | Mario Campora       | "               | lizardd59@msn.com   | 407-324-0462 |     |                          | ✓              |               |
| 8   | John Schrum         | "               | Planets281@CF1.RR.COM   | 407-324-1389 |     |                          |                | ✓             |
| 9   | Caulton Hardy       | "               | AAATREE@Aol.COM   | 407-3236454  |     |                          |                | ✓             |
| 370 | Mary Perreun        | "               | 236 Leleberia PK DR   | 407-322-9130 |     |                          |                |               |
| 1   | James Perreun       | "               | 236 Leleberia R DR  | 407-322-9136 |     |                          |                |               |
| 2   | CLARENCE R. HAMMEIZ | "               | 4920 ORANGE BLVD.   | 407-328-7209 |     |                          |                |               |
| 3   | RANDY LARANAS       | Classic Homes   | 258 South Hall Lane Ste. 300<br>McIntosh, FL 32751                          | 407-247-9337 |     |                          |                | ✓             |



**WEKIVA PARKWAY PROJECT DEVELOPMENT AND ENVIRONMENT STUDY**  
**INITIAL ALTERNATIVES PUBLIC WORKSHOP**  
 November 14, 2005  
 Sanford Civic Center  
**SIGN-IN SHEET**

| NAME                     | ORGANIZATION                 | ADDRESS/EMAIL   | PHONE          | FAX | HEARD ABOUT WORKSHOP VIA |                |               |
|--------------------------|------------------------------|---|----------------|-----|--------------------------|----------------|---------------|
|                          |                              |   |                |     | Advertisement            | Recv'd Mailing | Word of Mouth |
| 374 Mary L. Brosnan      |                              | 225 Longwood Markham Rd<br>Sanford, FL                      | 407 302 4624   | -   | ✓                        | ✓              | ✓             |
| 5 William Shackelford    |                              | 304 Wekiva Park Dr.<br>Sanford 32771                        | 407-323 8954   |     | ✓                        |                |               |
| 6 Elizabeth Shackelford  |                              | 304 Wekiva Park Dr.<br>Sanford 32771                        | 407-323 2954   |     | ✓                        |                |               |
| 7 F. Elaine Smialek      | ← PLEASE change OHIO Address | 3330 EASY STREET<br>PORT CHARLOTTE, FL 33452                | (941) 255-8404 |     |                          | ✓              |               |
| 8 Veronica Copeland      |                              | 31320 Wekiva River Rd<br>Sebring FL 32774                   | 352 735-0122   |     |                          | ✓              |               |
| 9 Rick Vaughan           |                              | 6900 South Sylvan Ln<br>Sanford 32771                       | 407 688 0293   |     |                          | ✓              |               |
| 380 Margaret Anthony     |                              | 123 MAJESTIC FOREST RUN<br>SANFORD 32771                    | 407 324-5136   |     | ✓                        | ✓              |               |
| 1 Loo Ronce              |                              | 648 DARTMOUTH ST<br>ORL. FL 32804                           | 407 493-8553   |     |                          | ✓              |               |
| 2 KIM : FRANCIS MARIA    | -                            | 2043 NORTHUMBRIA DR<br>SANFORD FL 32771                     | 407 330 9161   |     |                          | ✓              |               |
| 3 Scott Szegall          |                              | 123 Polo Ln<br>SANFORD, FL 32771                            | 407-321-9584   |     |                          | ✓              |               |
| 4 Chuck & Wannie Huffman |                              | 301 Kingsbury Ave.<br>Sanford 32771                         | 407-322-5607   |     |                          |                |               |
| 6 [Signature]            |                              | 1935 S. Conway Rd -<br>ORL. FL. 32812<br>2000 S.W. 2nd + 46 | 407-273-7558   |     | ✓                        |                |               |



**WEKIVA PARKWAY PROJECT DEVELOPMENT AND ENVIRONMENT STUDY**  
**INITIAL ALTERNATIVES PUBLIC WORKSHOP**  
 November 14, 2005  
 Sanford Civic Center  
**SIGN-IN SHEET**

| NAME                  | ORGANIZATION                                | ADDRESS/EMAIL                                      | PHONE                        | FAX | HEARD ABOUT WORKSHOP VIA |                |               |
|-----------------------|---|--|------------------------------|-----|--------------------------|----------------|---------------|
|                       |   |  |                              |     | Advertisement            | Recv'd Mailing | Word of Mouth |
| 357 DON HIBBARD       |   | 6050 MARKHAM ROAD SANFORD                          | 407 322 9584                 |     |                          | ✓              |               |
| 8 PEGGY A. THOMAS     | FRIENDS OF THE WEKIVA RIVER                 | p.thomas@thomasmortgage.com                        | 407-788-5100                 |     |                          |                | ✓             |
| 9 DAVID Segbens       |   | 321 Wilson Pl Dr                                   | 407 321 6407                 |     |                          | ✓              |               |
| 390 AVONNE Segbens    |   | 321 Wilson Pl Dr                                   | 407 321 6407                 |     |                          |                |               |
| 1 RT Hillery          |   | 1843 McLanthy Ave                                  | 407-402 2419                 |     |                          |                | ✓             |
| 2 RL Hillery          |   | 6921 Tallow Trace Rd                               | 407 322-5269                 |     |                          | ✓              |               |
| 3 R. GINN             |   | 2499 River Tree Circle                             | 407 330 4665                 |     |                          | ✓              |               |
| 4 Michelle Thatcher   | Seminole Soil & Water Conservation District | 108 West Commercial Street Sanford, FL 32771       | 407-321-8212                 |     |                          |                | ✓             |
| 5 Quella R. Warren    |   | 298 WEKIVA PARK DR. SANFORD, FL 32771              | 407-322-9069                 |     |                          |                | ✓             |
| 6 Michael J. O'Malley |   | 298 WEKIVA PARK DR SANFORD, FL 32771               | 407 322 9069                 |     |                          |                | ✓             |
| 7 [Signature]         |   | 5779 Michelle Ln. Sanford FL 32771                 | 407-321-4220                 |     |                          |                |               |
| 8 Cynthia Quake       |   | 22242 Coronado Somerset Dr. Sorrento FL 32776-4543 | 352 383 5913<br>352 455 5917 |     |                          | ✓              |               |
| 9 Avis H Spring       |   | both   |                              |     |                          |                |               |



WEKIVA PARKWAY PROJECT DEVELOPMENT AND ENVIRONMENT STUDY  
INITIAL ALTERNATIVES PUBLIC WORKSHOP  
November 14, 2005  
Sanford Civic Center  
SIGN-IN SHEET

|     | NAME            | ORGANIZATION                                | ADDRESS/EMAIL   | PHONE   | FAX              | HEARD ABOUT WORKSHOP VIA |                |               |
|-----|-----------------|---|---|---|------------------|--------------------------|----------------|---------------|
|     |                 |   |   |   |                  | Advertisement            | Recv'd Mailing | Word of Mouth |
| 400 | Curtis Reddick  | Property Owner +<br>Lakeside Fellowship UMC | 488 Still Forest Terr<br>Sanford, FL 32771              | 407-328-0879  |                  |                          | X              |               |
| 1   | Elise Hulme     |   | 5636 Deer Path Lane<br>Sanford, FL 32771                | 407-330-4567  | 407-<br>321-2886 |                          |                |               |
| 2   | Steve Kuiper    | Holy Cross Lutheran<br>Church               | 760 N. Sun Dr.<br>Lake Mary, FL 32746<br>Steve@hclm.org | 407-333-0947  | 407-333-9977     |                          |                | X             |
| 3   | Keith Schme     | The Nature<br>Conservancy                   | 222 Southwest Am St<br>Altamonte Springs, FL 32714      | 407-448-0877  |                  |                          |                |               |
| 4   | Robert Bugnacki | Property Owner                              | 5352 ORANGE BLVD<br>SANFORD FL 32771                    | 407 321-6205  |                  |                          | X              |               |
| 5   | Jeff Burkett    | Southeast Fabricators                       | jeffb@southeastfab.com                                  | 352-253-0196  |                  |                          | X              |               |
| 6   | Louise H Smith  | ReMax R.R                                   | P.O. Box 471302<br>CR 46A - 28132<br>Sorrento, FL 32776 | 407.808.1884<br>cell 407 427 4014<br>off 353 383 1837 |                  |                          |                | X             |
| 7   | Tom Holman      | Home Owner                                  |   |   |                  |                          |                |               |
| 8   | Rene Hargis     | Home Owner                                  | 3300 INTERNATIONAL PARK                                 | 407 928395  |                  |                          |                |               |
| 9   | Lizz Holmes     | Home owner                                  | 5704 Climbing Rose Way<br>Sanford, FL 32771             | 407 321 5411  |                  |                          | Y              |               |
| 410 | Pat Przanek     | Home Owner                                  | 31338 Wekiva River Rd<br>Sorrento, FL                   | 352-383-<br>3421                                      |                  |                          | X              |               |
| 1   | Angelo Coduto   | Home Owner                                  | 6085 FEATHER LAKE<br>SANFORD FL 32771                   | 407-310-<br>5109                                      |                  |                          | X              |               |



**WEKIVA PARKWAY PROJECT DEVELOPMENT AND ENVIRONMENT STUDY**  
**INITIAL ALTERNATIVES PUBLIC WORKSHOP**  
 November 14, 2005  
 Sanford Civic Center  
**SIGN-IN SHEET**

|     | NAME                   | ORGANIZATION                      | ADDRESS/EMAIL                                  | PHONE                        | FAX          | HEARD ABOUT WORKSHOP VIA |                |               |
|-----|------------------------|-----------------------------------|--|------------------------------|--------------|--------------------------|----------------|---------------|
|     |                        |                                   |  |                              |              | Advertisement            | Recv'd Mailing | Word of Mouth |
| 412 | Tommy Tucker           |                                   | 5600 Paseo Pl<br>Sanford, FL 32791             | 407-323-5773                 | 407-8750464  |                          |                | ✓             |
| 3   | Thomas Robare          |                                   | 180 South Orange Ave<br>Sanford, FL 32771      | 407-302-5951<br>407-415-7304 |              |                          | <del>X</del>   |               |
| 4   | Bob Pano               |                                   | 136 OVEROAKS PLACE<br>SANFORD FL 32771         | 407-321-1350                 |              |                          | X              |               |
| 5   | Willie Fossitt         |                                   | 1500 N. Oregon St.<br>Sanford, FL 32771        | 407-320-1772                 | 407-330-9944 |                          | X              |               |
| 6   | Lorena Fossitt         |                                   | "  | "                            | "            |                          | X              |               |
| 7   | Nick & Jean &<br>Corso | SELF                              | Snow Bird Cir<br>Sanford, FL 32771             | 407-323-1242                 |              | X                        |                |               |
| 9   | Bob Poe                |                                   | 108 River Oaks Cir<br>Sanford, FL 32771        | 407 979-0706                 |              |                          |                |               |
| 420 | Allen Nettles          | Seminole County<br>Public Schools | 400 E. LK. MARY BLVD<br>Sanford FL 32771       | 407-320-0662                 | 407-320-0292 |                          | X              |               |
| 1   | Tony ZANCA             |                                   | 208 BRYNWOOD LN<br>SANFORD                     | 407-3303000                  | STATE        |                          |                |               |
| 2   | Blaine Henry           |                                   | 208 Capri Cove Pl<br>Sanford                   | 407-928-7767                 |              |                          | ✓              |               |
| 3   | Margaret Batchelor     |                                   | 32014 Holopaw Rd<br>Sorrento FL 32776          | 407-<br>718-3792             |              |                          |                |               |
| 4   | Janet W. Schmitt       | Property Owner                    | 7371 Canal Rd - Sanford<br>341 Alpinest - A.S. | 407<br>831-5290              |              | PAPER                    |                |               |



34

**WEKIVA PARKWAY PROJECT DEVELOPMENT AND ENVIRONMENT STUDY**  
**INITIAL ALTERNATIVES PUBLIC WORKSHOP**  
 November 14, 2005  
 Sanford Civic Center  
**SIGN-IN SHEET**

|     | NAME                  | ORGANIZATION                         | ADDRESS/EMAIL   | PHONE                | FAX | HEARD ABOUT WORKSHOP VIA |                |               |
|-----|-----------------------|--------------------------------------|---|----------------------|-----|--------------------------|----------------|---------------|
|     |                       |                                      |   |                      |     | Advertisement            | Recv'd Mailing | Word of Mouth |
| 425 | Joseph P. Brown       |                                      | 5595 Paseo PL.  | 407-328-7829         |     |                          |                |               |
| 6   | RICHARD VOGEL         | SYLVAN LAKE RESERVE HOMEOWNERS ASSOC | 6819 SYLVAN WOODS DR<br>SANFORD 32771                                   | 407-324-1869         |     |                          | ✓              |               |
| 7   | Daniel Kirchen        | CAPRI COVE                           | 595 Milano Ct. Sanford FL 32771   | 407-323-6166         |     |                          | X              |               |
| 8   | LARRY JOHNSON         | 12 OAKS RV RESORTS                   | 273 SNOWBIRD CIR.   | 407-321-8163         |     | X                        |                |               |
| 9   | Tracy Phelps          | -                                    | 425 West 18th Street<br>Sanford, FL 32771                               | (407) 322-5674       |     |                          |                |               |
| 430 | TERRY & JOE BONGIORNO |                                      | 340 WEKIVA PK DR<br>SANFORD, FL 32777                                   | 407-330-9986         |     |                          |                | ✓             |
| 2   | LARRY SPOON           |                                      | 316 WEKIVA PARK DR.<br>SANFORD, FL 32771                                | 407-328-2725         |     |                          |                | ✓             |
| 3   | RONALD J. BURKETT     | HOME OWNER BRIDGEMAN CLUB            | 260 MEADOW BEAUTY TERRACE<br>SANFORD, FL 32771                          | 407-323-3899         |     |                          | X              |               |
| 4   | Francie Lundquist     | Morrison Homes                       | 151 Southhall Lane Suite 200<br>Maitland, FL 32751                      | 407-629-0077         |     |                          |                |               |
| 5   | LINDA YOUNG           | 13                                   | 135 So. ORANGE AVE.<br>SANFORD FL 32771                                 | 407 321 7138         |     |                          | X              |               |
| 6   | Fred Antonio          |                                      | 26435 Sandwick Pt.<br>Sorrento, FL 32776<br>freda@centralfloridazoo.org | 407-323-4450<br>*140 |     |                          | ✓              |               |
| 7   | MARKA BEVAN           |                                      | 132 BOSSLAKE LANE<br>SANFORD, FL 32771                                  | 407<br>330-2079      |     |                          | X              |               |



**WEKIVA PARKWAY PROJECT DEVELOPMENT AND ENVIRONMENT STUDY**  
**INITIAL ALTERNATIVES PUBLIC WORKSHOP**  
 November 14, 2005  
 Sanford Civic Center  
**SIGN-IN SHEET**

|     | NAME                      | ORGANIZATION                   | ADDRESS/EMAIL                                 | PHONE        | FAX          | HEARD ABOUT WORKSHOP VIA |                |               |
|-----|---------------------------|--------------------------------|---|--------------|--------------|--------------------------|----------------|---------------|
|     |                           |                                |   |              |              | Advertisement            | Recv'd Mailing | Word of Mouth |
| 438 | LANCE JACKMAN             | PROPERTY OWNER                 | PUB 637 MAITLAND ST 794<br>LJACK32794@AOL.COM |              |              |                          |                |               |
| 9   | Quentin (Bob) Bertel      | MARKHAM WOODS Association, Inc | Info@markhamWoods Association.org             | 407-333-1436 |              | X                        |                | X             |
| 440 | Jean Cuiillo              | Capri Cove Property Owner      | 204 Capri Cove Pl<br>Sanford FL 32771         | 407-6889163  |              |                          |                | X             |
| 1   | RL. WAHLIG                | PROPERTY OWNER                 | 1763 ASTOR FARMS PL<br>SANFORD FL 32771       | 407-268-9071 |              |                          |                |               |
| 2   | LORNA A. WAHLIG           |                                |   |              |              |                          |                |               |
| 3   | John Witzig               |                                | 4832 Shoreline Circle<br>Lake Forest FL 32771 | 407 330 3805 |              | X                        | X              | X             |
| 4   | DON & ANN BARNES          | PROPERTY OWNER                 | 5501 FOREST OAK Pt.<br>SANFORD FL 32771       | 407 323 8674 |              |                          | X              |               |
| 6   | Jean Marie CONNER         | FL Fish & Wildlife Comm.       | 184 Caravelle Rd.<br>Palatka FL 32177         | 386 325-6517 |              |                          |                | X             |
| 7   | Barry Smith               | property owner                 | 224 Meadow Beauty Terr., Sanford              | 407-521-4420 | —            |                          | X              |               |
| 8   | CHRIS + HOPE PETRIS       | PROPERTY OWNER                 | 5714 NORTH ROAD                               | 407-328-8240 |              |                          | X              |               |
| 450 | Don + Hope Bessly         | property owner                 | 1525 Emmett Ave - Sanford                     | 407-322-7919 | —            |                          | X              |               |
| 2   | Clyde & Lisa Robertson Jr | Prop owner                     | 151 N. Henderson Lane<br>Sanford FL 32771     | 407 321 5544 | 407 322 4834 |                          | X              |               |



**WEKIVA PARKWAY PROJECT DEVELOPMENT AND ENVIRONMENT STUDY**  
**INITIAL ALTERNATIVES PUBLIC WORKSHOP**  
 November 14, 2005  
 Sanford Civic Center  
**SIGN-IN SHEET**

|     | NAME                     | ORGANIZATION            | ADDRESS/EMAIL                              | PHONE          | FAX          | HEARD ABOUT WORKSHOP VIA |                |               |
|-----|--------------------------|-------------------------|--|----------------|--------------|--------------------------|----------------|---------------|
|     |                          |                         |  |                |              | Advertisement            | Recv'd Mailing | Word of Mouth |
| 454 | Tom Moffit               |                         | 2493 River Tree Circle Sanford             | 407-268-3637   |              | —                        |                |               |
|     | T.                       |                         |  |                |              |                          |                |               |
| 5   | STEVE PARADIS            | THE SANFORD HERALD      | 300 N. FRENCH AVE SANF.                    | 407-322-2611   |              |                          |                |               |
| 6   | Amy Forshee              |                         | 6714 Sylvan Woods Dr. Sanford              | 407-230-8568   |              |                          | ✓              | ✓             |
| 7   | Charles Johnston         |                         | 100 ROSS LAKE LANE SANF.                   | 407-321-0800   |              |                          | ✓              |               |
| 8   | Tim LOUGHRAN             |                         | 1189 Amanda Kay Cir. SANF.                 | 407-301-5939   |              |                          | ✓              |               |
| 9   | LEO LOUGHRAN             | TRADITIONAL CONTRACTORS | 180 TOLLGATE BRANCH LONGWOOD 32750         | 407-445-6773   | 407-260-8557 |                          | ✓              |               |
| 460 | Gabrielle Milch          |                         | 252 Coble Dr. Longwood FL 32779            | 407-682-7811   |              |                          |                | ✓             |
| 1   | JOHN POLASEK             |                         | 3105 OHIO AVE. SANFORD 32773               | (407) 331-3696 |              |                          |                |               |
| 2   | Elizabeth P. Shackelford | Home owner              | 304 Wekiva Park Dr                         | 407-323-2954   |              |                          |                |               |
| 3   | Steve Clough + Family 4  | Home owner              | 5704 North Road                            | 407-302-4354   |              |                          | ✓              |               |
| 5   | PETER S. INGRASSIA       | Home owner              | 200 Meadow Beauty Terrace Sanford FL 32771 | 407-302-7067   |              |                          | ✓              |               |



### Sanford Civic Center

## SIGN-IN SHEET

Sign-In Sheet 11 14 05.xls

34

**WEKIVA PARKWAY PROJECT DEVELOPMENT AND ENVIRONMENT STUDY**  
**INITIAL ALTERNATIVES PUBLIC WORKSHOP**  
 November 14, 2005  
 Sanford Civic Center  
**SIGN-IN SHEET**

469

1

2

3

| NAME                        | ORGANIZATION      | ADDRESS/EMAIL  | PHONE        | FAX          | HEARD ABOUT WORKSHOP VIA |                |               |
|-----------------------------|-------------------|--|--------------|--------------|--------------------------|----------------|---------------|
|                             |                   |  |              |              | Advertisement            | Recv'd Mailing | Word of Mouth |
| JOHN & AMY 470<br>WILKINSON |                   | P.O. BOX 555382<br>ORLANDO FL 32855<br>JOHN@CONTINUUMDIGITAL.COM | 407-697-0805 |              |                          | X              |               |
| Byron Ramba                 |                   | 4931 Tallow Tree<br>Sanford FL 32771                             | 330-0622     |              |                          | X              |               |
| Ann Tindell                 | Bradford Building | 100 W. Plant Street<br>Winter Garden, 34777                      | 407-852 1900 | 407-852 1950 |                          | X              |               |
| Darren Delany               |                   | 409 Kimberly Ct<br>Sanford 32771                                 | 407 321-6099 |              |                          | X              |               |
|                             |                   |  |              |              |                          |                |               |
|                             |                   |  |              |              |                          |                |               |
|                             |                   |  |              |              |                          |                |               |
|                             |                   |  |              |              |                          |                |               |
|                             |                   |  |              |              |                          |                |               |
|                             |                   |  |              |              |                          |                |               |
|                             |                   |  |              |              |                          |                |               |
|                             |                   |  |              |              |                          |                |               |
|                             |                   |  |              |              |                          |                |               |
|                             |                   |  |              |              |                          |                |               |
|                             |                   |  |              |              |                          |                |               |



**WEKIVA PARKWAY PROJECT DEVELOPMENT AND ENVIRONMENT STUDY**  
**INITIAL ALTERNATIVES PUBLIC WORKSHOP**  
 November 14, 2005  
 Sanford Civic Center  
**SIGN-IN SHEET**

| NAME                   | ORGANIZATION | ADDRESS/EMAIL       | PHONE        | FAX          | HEARD ABOUT WORKSHOP VIA |                |               |
|------------------------|--------------|---------------------|--------------|--------------|--------------------------|----------------|---------------|
|                        |              |                     |              |              | Advertisement            | Recv'd Mailing | Word of Mouth |
| 474 Larry & Judy Weyen |              | 5358 ORANGE BLVD    | 407 321 4720 |              |                          | ✓              |               |
| 6 Janis Banet          |              | 2755 Dover Glen Cr. | 407-277-7270 |              |                          |                | ✓             |
| 7 Rick Duggars         |              | 439 River Isle Ct   |              |              |                          |                | ✓             |
| 8 Chris & Harry Smith  |              | 5400 Nevada Ave     | 407-323-2441 | same         | ✓                        | ✓              | ✓             |
| 480 Don Bullock        |              | 6941 Tallow Tree    | 407-322-2009 | 407-328 4894 |                          | ✓              |               |
|                        |              |                     |              |              |                          |                |               |
|                        |              |                     |              |              |                          |                |               |
|                        |              |                     |              |              |                          |                |               |
|                        |              |                     |              |              |                          |                |               |
|                        |              |                     |              |              |                          |                |               |
|                        |              |                     |              |              |                          |                |               |
|                        |              |                     |              |              |                          |                |               |
|                        |              |                     |              |              |                          |                |               |
|                        |              |                     |              |              |                          |                |               |



# Initial Alternatives Public Meeting Summary

## Appendix D

## PowerPoint Presentation



# **Wekiva Parkway Project Development and Environment Study**

## **Public Workshop**

**November 2005**



**WEKIVA PARKWAY**  
Project Development and Environment Study

# Presentation Overview

- ❖ **Workshop Purpose**
- ❖ **Wekiva Parkway Background**
  - Project Overview
  - Project History
- ❖ **PD&E Study Overview**
  - Study Process
  - Public Involvement
  - Next Steps



# Presentation Overview

## ❖ Workshop Purpose

## ❖ Wekiva Parkway Background

- Project Overview
- Project History

## ❖ PD&E Study Overview

- Study Process
- Public Involvement
- Next Steps

# **Workshop Purpose...**

**The purpose of today's workshop is...**

**To inform you about the Wekiva  
Parkway and the PD&E Study Process  
and**

**To gain an understanding of your  
questions and concerns**



# Review Project Information...

## ❖ Display Boards

- Conceptual Alignment Alternatives
- Roadway Typical Sections
- Traffic Information

## ❖ Project Handouts

- Newsletter
- Project Schedule

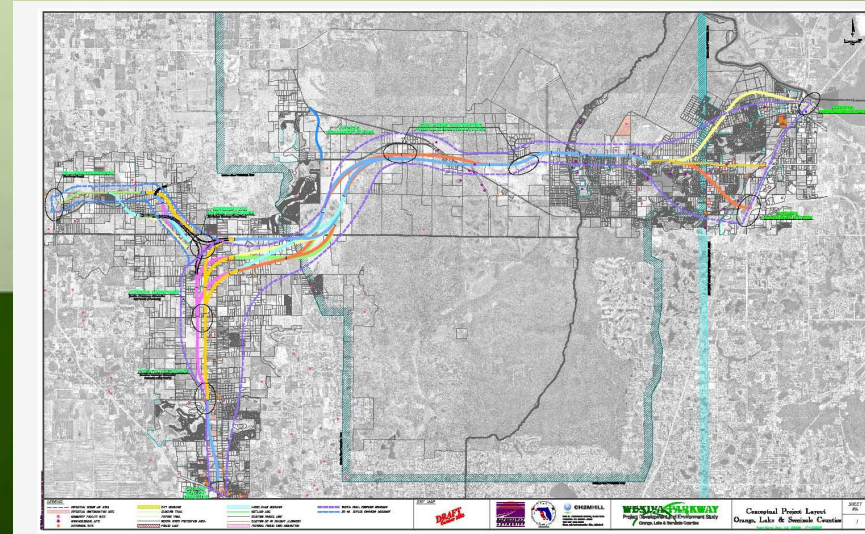

# Ask Questions...

**Project team members are available to answer your questions!**





# Provide Feedback...

**Your comments shape the outcome of  
the project**

**Look for:**

- ❖ **Comment Forms**
- ❖ **Court Reporter**

## ***Wekiva Parkway PD&E Study***

*Orange, Lake and Seminole Counties*

### **Comment Form**

Name \_\_\_\_\_

Address \_\_\_\_\_

City \_\_\_\_\_ State \_\_\_\_\_ Zip Code \_\_\_\_\_

Please use this Comment Form to express your opinions about the Wekiva Parkway PD&E Study. You can leave your completed Comment Form with a member of the study team today or mail it to the address shown below.

Comments: \_\_\_\_\_

\_\_\_\_\_

\_\_\_\_\_

\_\_\_\_\_

# Presentation Overview

- ❖ **Workshop Purpose**
- ❖ **Wekiwa Parkway Background**
  - Project Overview
  - Project History
- ❖ **PD&E Study Overview**
  - Study Process
  - Public Involvement
  - Next Steps



# Western Beltway Completion Program

- ❖ Maitland Boulevard Extension
- ❖ Wekiva Parkway
- ❖ SR 46 Bypass

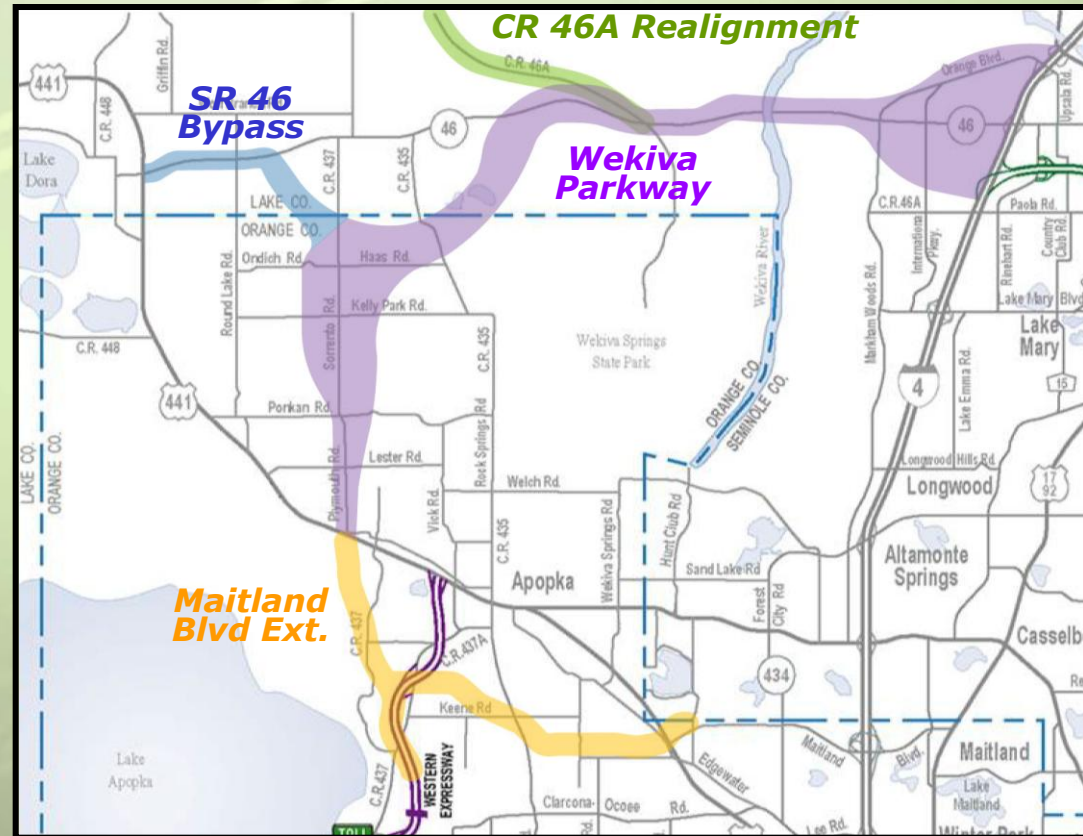

# Recent History

- ❖ **Wekiva Basin Area Task Force**
  - Established 2002
- ❖ **SR 429 Working Group**
  - Established 2003
- ❖ **Wekiva River Basin Coordinating Committee**
  - Established 2003



# Recent History

## ❖ **Wekiva Parkway and Protection Act**

- Passed in 2004 legislative session
- Defines roadway corridor and design criteria
- Balances resources protection/economic development

## ❖ **Wekiva River Basin Commission**

- Responsible for oversight and implementation of Wekiva Parkway and Protection Act

# Wekiva Parkway PD&E Study Corridor

## ❖ Wekiva Parkway

- **US 441 to SR 46/Interstate 4**
- **20 Miles**

## ❖ SR 46 Bypass

- **US 441 east to Wekiva Parkway**
- **4.2 Miles**

## ❖ CR 46A Realignment

- **2.7 Miles**

## ❖ Local Access Improvements

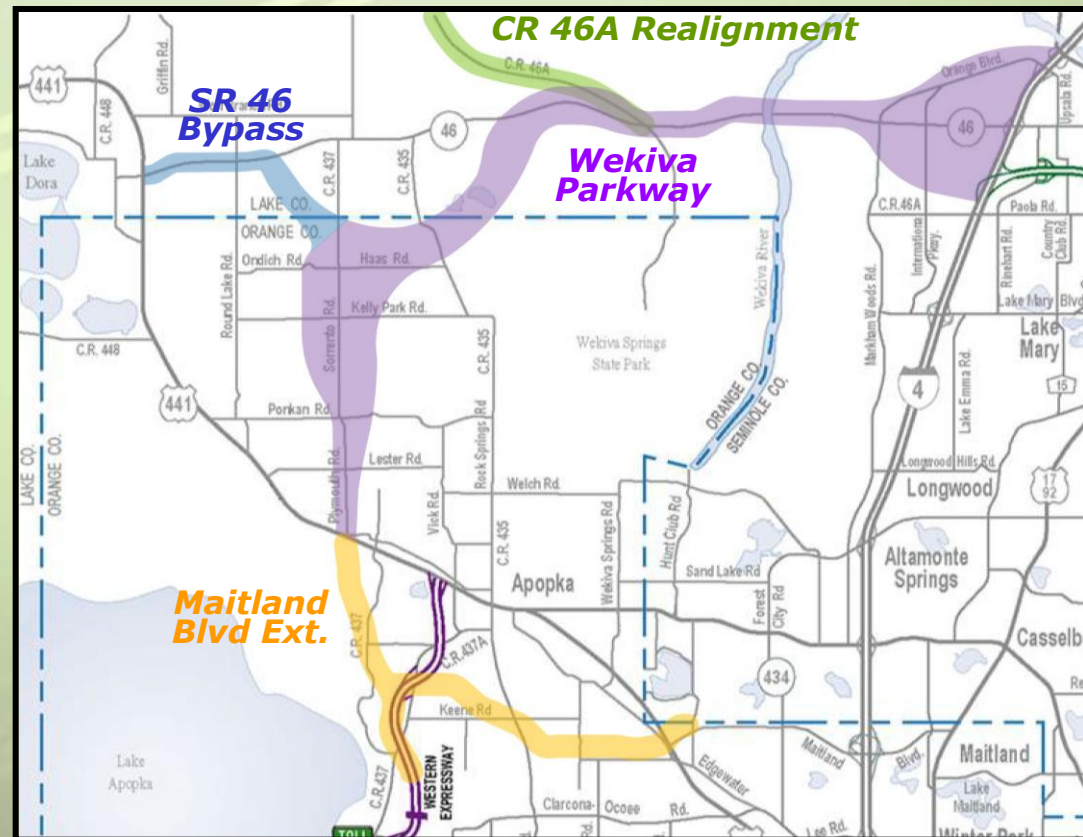



# Wekiva Parkway PD&E Study Background

## ❖ Co-managed by FDOT and OOCEA

- FDOT responsible for Seminole and Lake
- OOCEA responsible for Orange

## ❖ 2 year process

- Started in January, 2005

# Need for the Wekiiva Parkway

**Orlando Sentinel**  
OrlandoSentinel.com FINAL EDITION WEDNESDAY SEPTEMBER 18, 2005  
Estate: JG

**DEADLY ROADS: A SPECIAL REPORT**

## S.R. 46 takes a grisly toll

In 2004, 20 people died on the highway in Lake and Seminole counties, making it Central Florida's deadliest road.



39-mile stretch tops S.R. 50 as area's riskiest

| Location                                    | Victim          | Date |
|---|-----------------|------|
| 1. Kenneth Carty, 70, Michigan              | Killed March 18 |      |
| 2. James Thomas King, 42, Daytona           | Killed July 17  |      |
| 3. Brandon Stark, 17, Apopka                | Killed March 14 |      |
| 4. John Lee, 40, Deland                     | Killed Jan. 3   |      |
| 5. Timothy Cousen, 30, Daytona Beach        | Killed Aug. 21  |      |
| 6. Thomas Talcott, 51, Daytona              | Killed June 19  |      |
| 7. Louise Williams, 54, Wildwood            | Killed April 15 |      |
| 8. Oveldo Gil Valledares, 43, Eustis        | Killed Nov. 20  |      |
| 9. Sean Nae, 27, Altamonte Springs          | Killed July 31  |      |
| 10. Don Alderman, 53, Sanford               | Killed Sept. 6  |      |
| 11. Grace Smith, 91, Lake Mary              | Killed Jan. 4   |      |
| 12. Samuel Guter Jr., 40, Bockenhorn        | Killed Oct. 6   |      |
| 13. Raymond Daniel Phillips, 33, Sanford    | Killed Sept. 22 |      |
| 14. Jerry Williams, 20, Melbourne           | Killed Aug. 3   |      |
| 15. Wayne Hardella, 50, Orlando             | Killed Sept. 18 |      |
| 16. David M. Alberts, 40, Altamonte Springs | Killed Nov. 5   |      |
| 17. Lael D. Striby, 50, Sanford             | Killed Dec. 17  |      |
| 18. Vincent Ditzel, 39, Altamonte Springs   | Killed Nov. 5   |      |

- ❖ To complete the Western Beltway Program
- ❖ To address existing safety problems
- ❖ To alleviate traffic congestion
- ❖ To assist in managing future growth
- ❖ To support environmental protection in river basin



# Need for the Wekiva Parkway

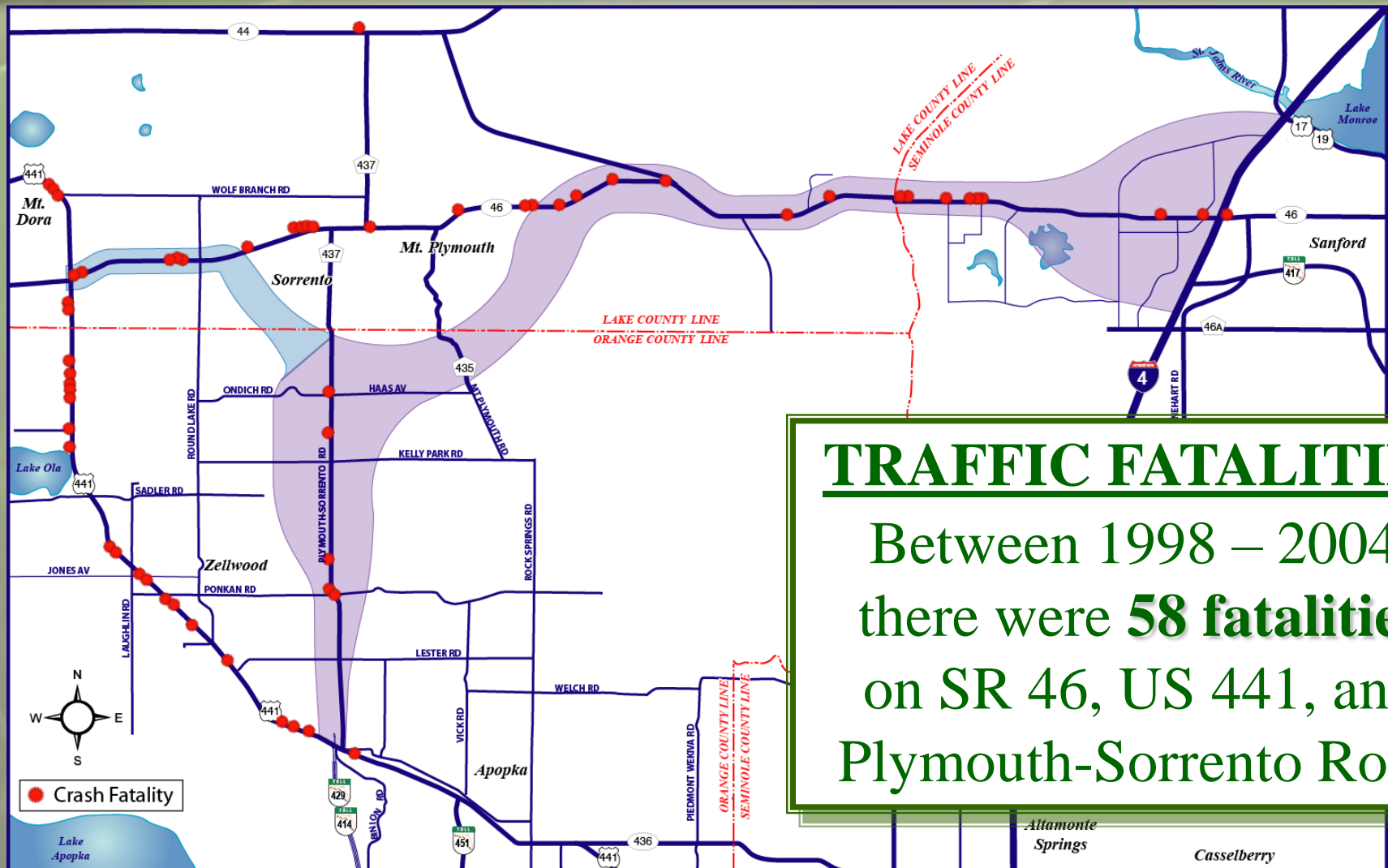

# Presentation Overview

- ❖ **Workshop Purpose**
- ❖ **Wekiva Parkway Background**
  - Project Overview
  - Project History
- ❖ **PD&E Study Overview**
  - Study Process
  - Public Involvement
  - Next Steps



# Typical Project Development Process

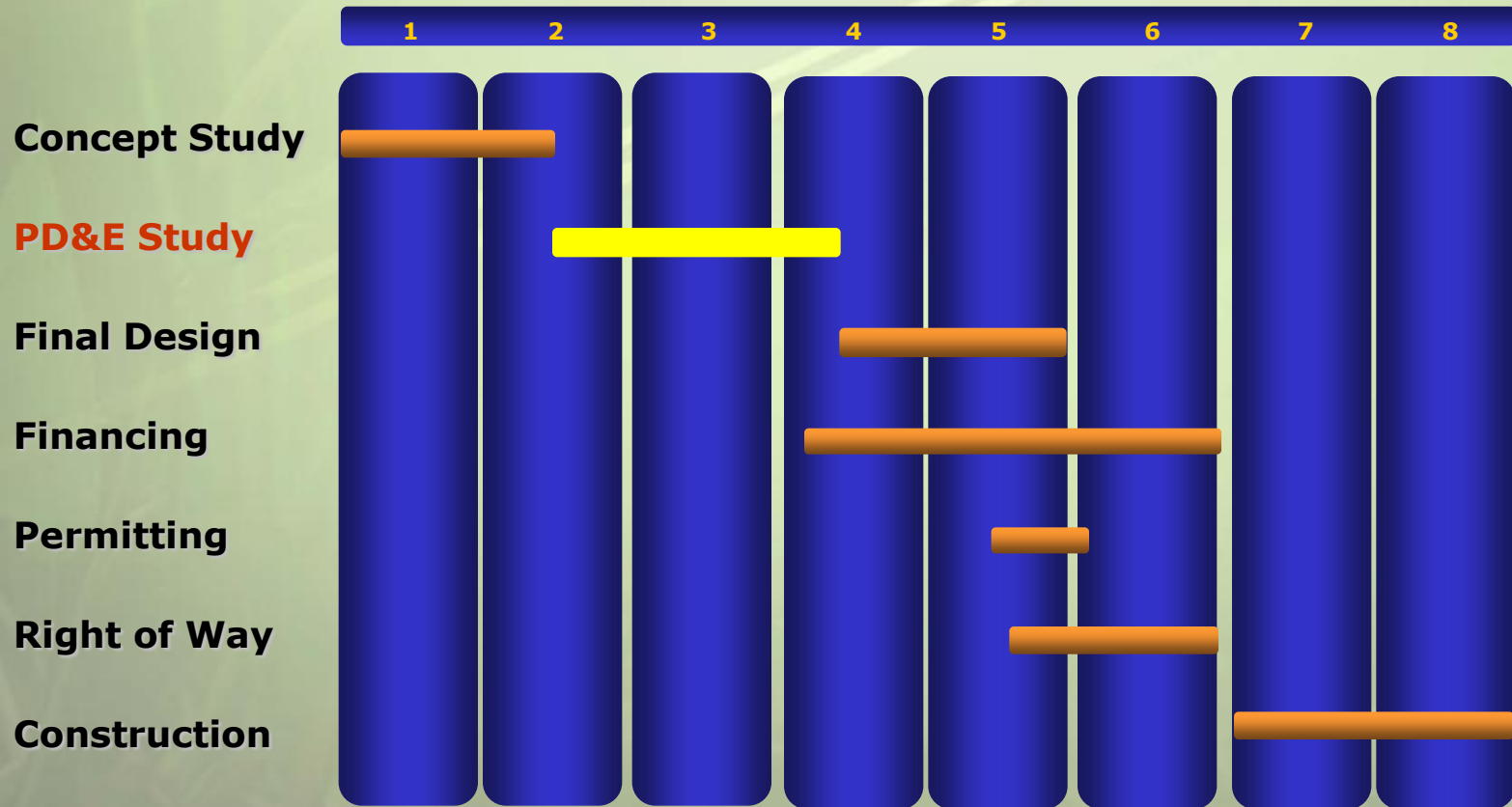

# PD&E Study Purpose

**A multi-step evaluation process to determine the best solution for a clearly defined transportation problem.**

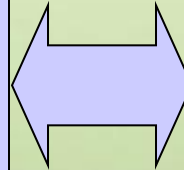

**Compared to  
"No-Build"  
Alternative**



# PD&E Study Process



# Elements of the PD&E Study

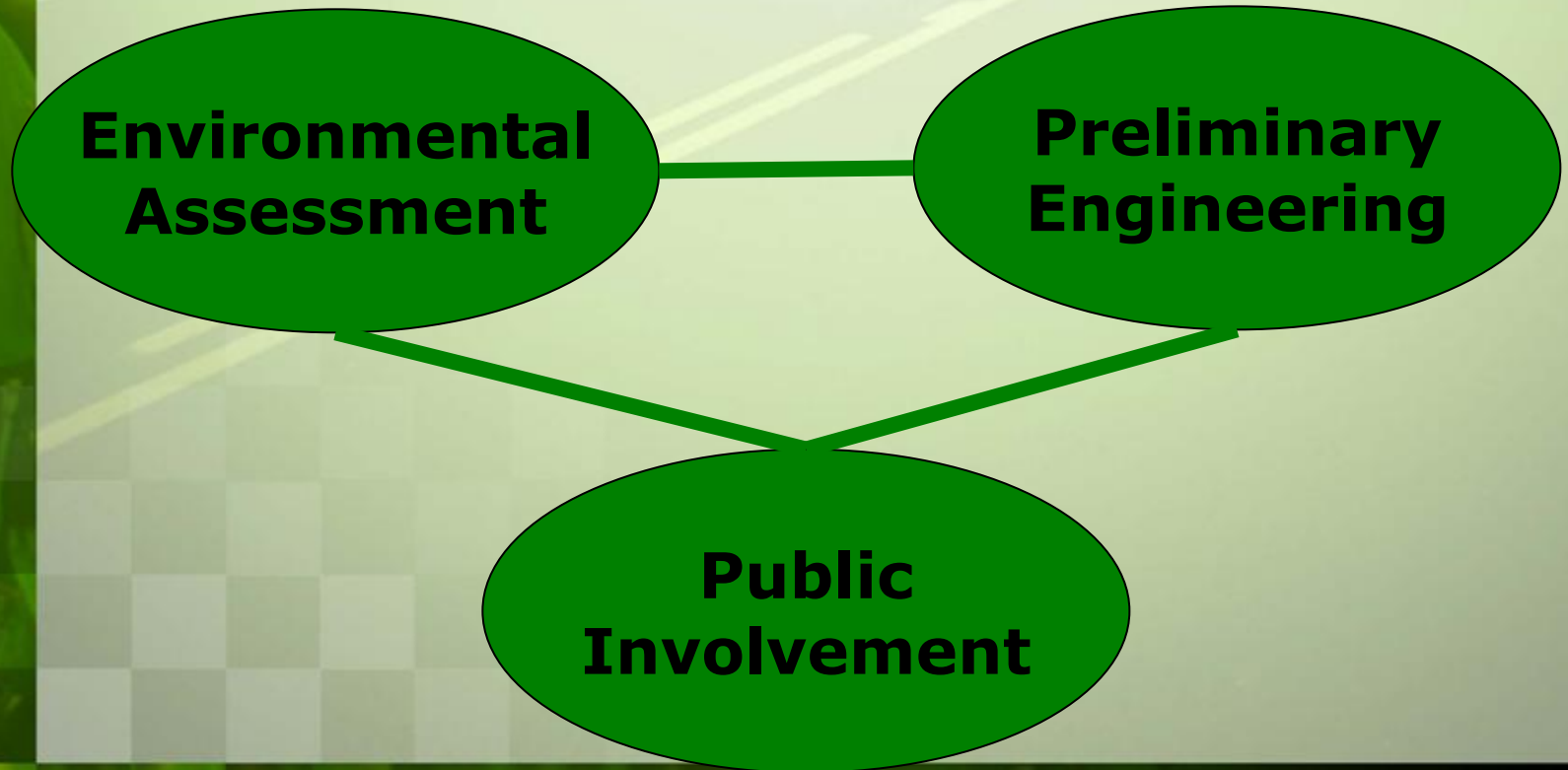



# PD&E Study – Environmental Assessment

## Natural Environment

- Wetlands
- Critical habitat
- Endangered Species
- Mitigation



# PD&E Study – Environmental Assessment

## Human Environment

- Neighborhoods
- Businesses
- Community Facilities
- Property impacts





# PD&E Study – Preliminary Engineering

- Alignment and Concept
- Travel Demand
- Drainage Requirements
- Right of Way Needs
- Construction Costs

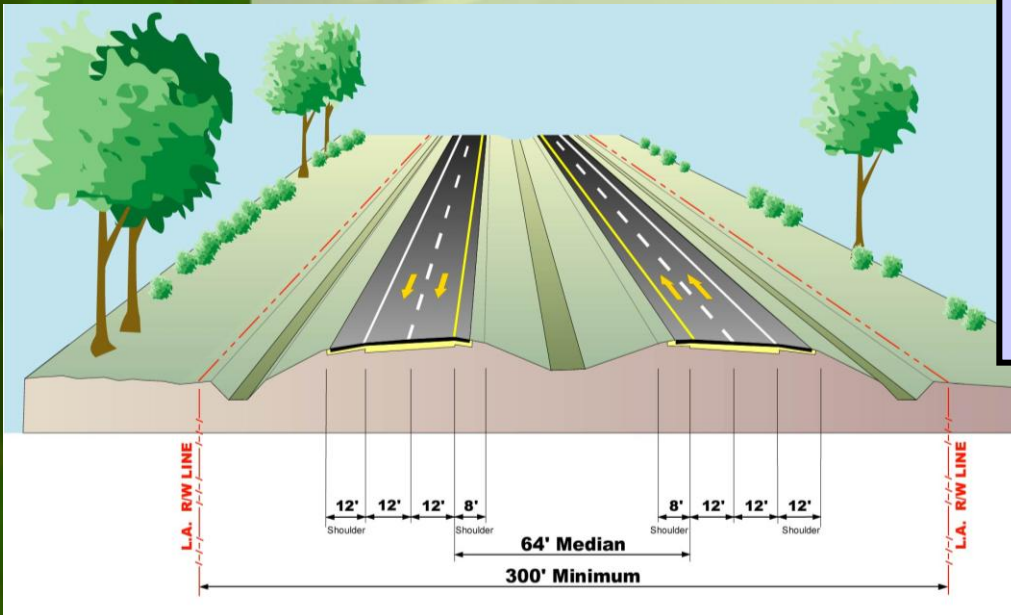

# PD&E Study – Public Involvement

**Public Workshops**

**Newsletters**

**Community Meetings**

**Web page**

**Public Hearing**





# What has been accomplished

## ❖ Data Analysis

- Wetlands, Floodplains, Parks, Schools, etc.

## ❖ Conceptual Alignment Alternatives and Interchange Concepts

## ❖ Public Involvement

# What has been accomplished - Community Facilities

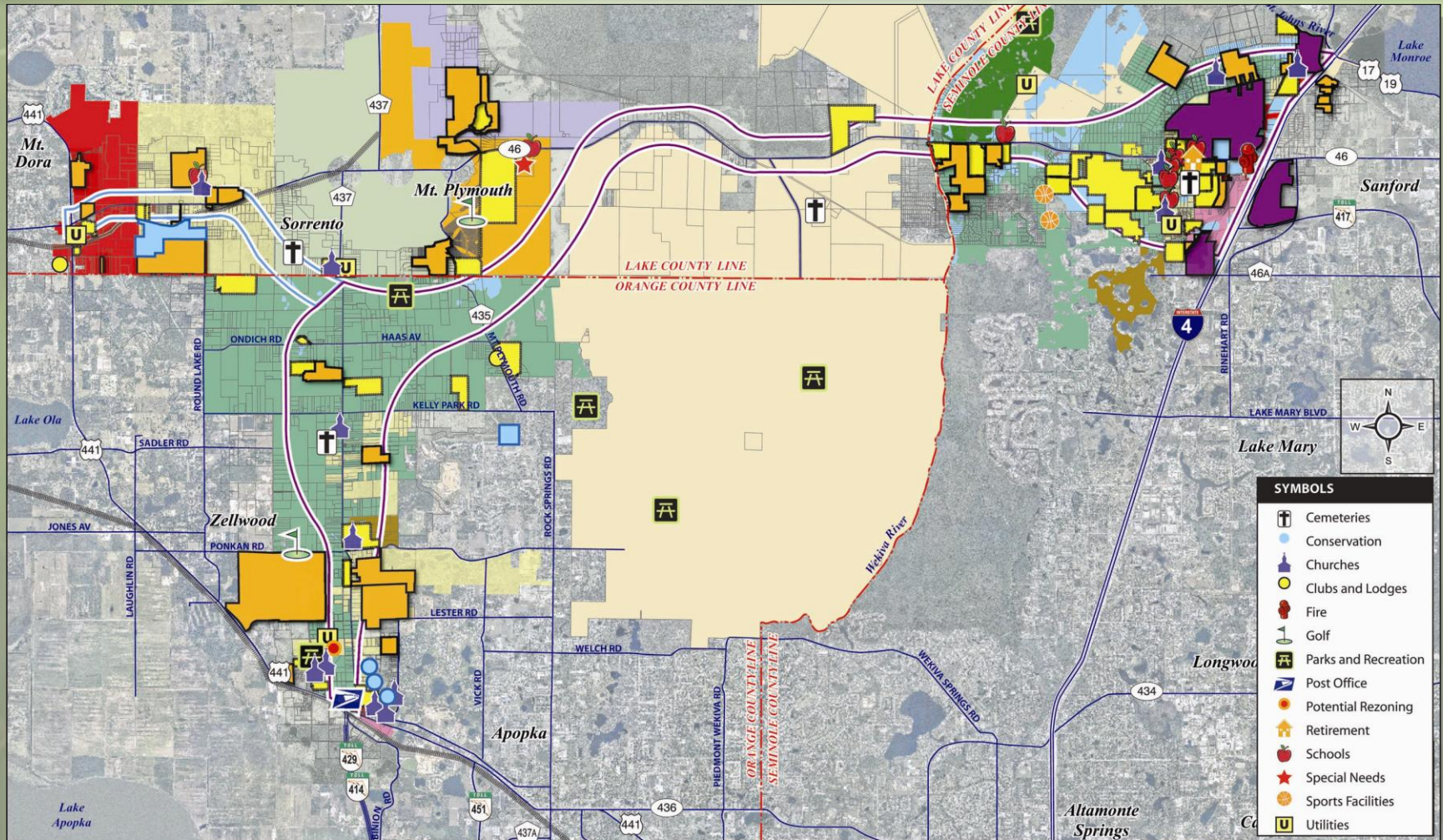



# What has been accomplished - Threatened & Endangered Species

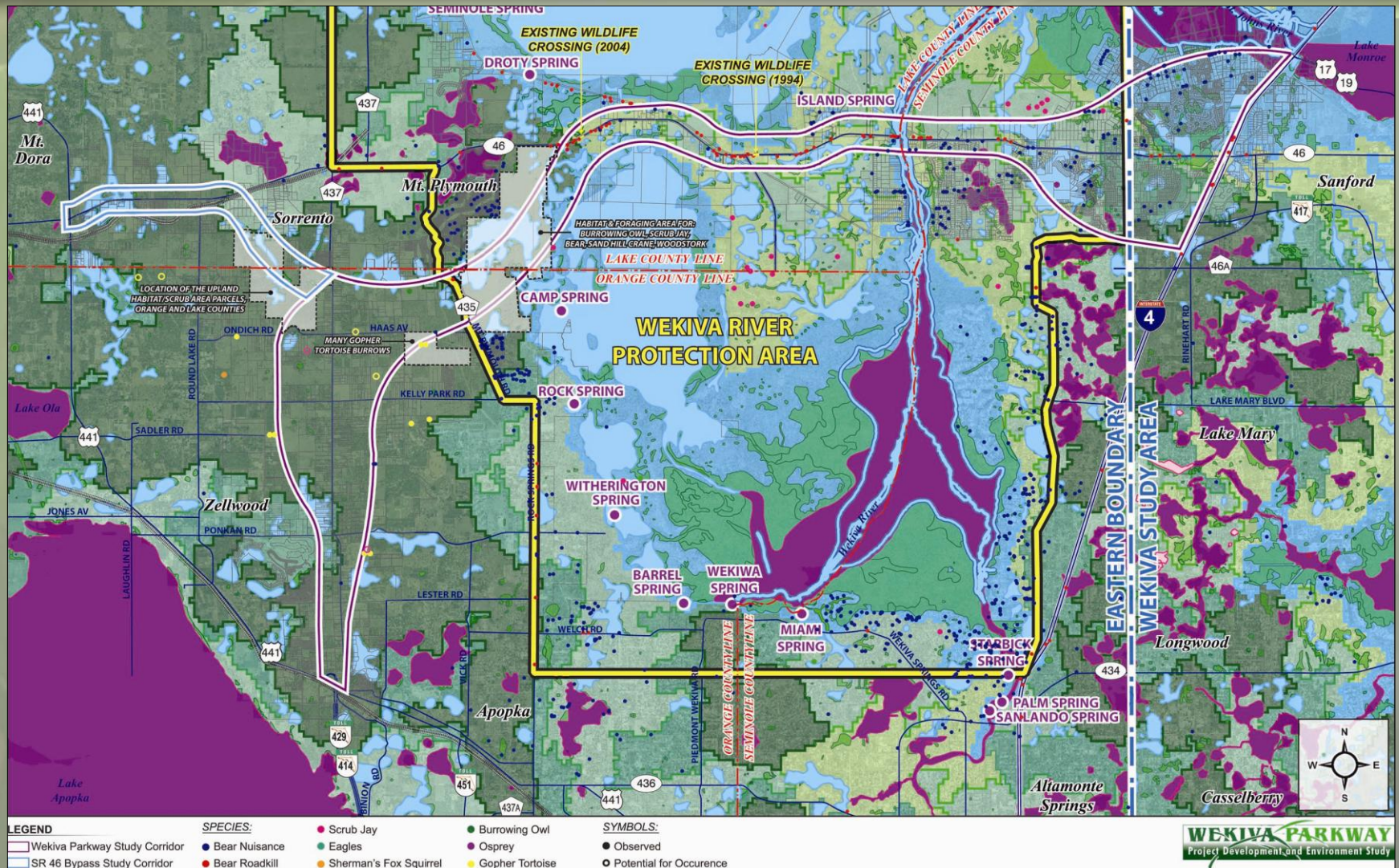



# What has been accomplished - Alignment Alternatives

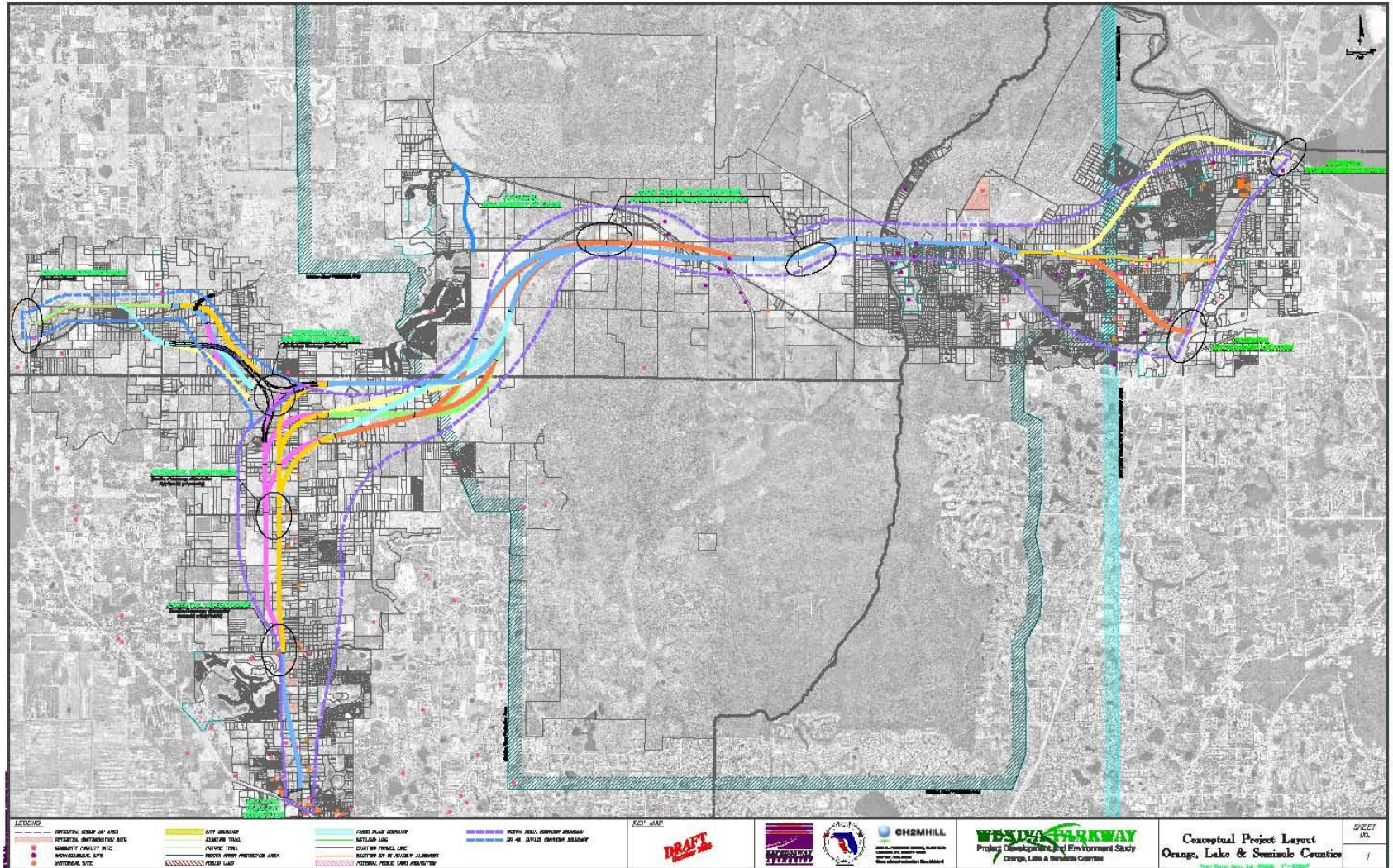



# What has been accomplished - Public Involvement

- ❖ Two Newsletters
- ❖ Local Government & State Agency Coordination
- ❖ Advisory Group Meetings
- ❖ Community Meetings
- ❖ Property Owner Notifications

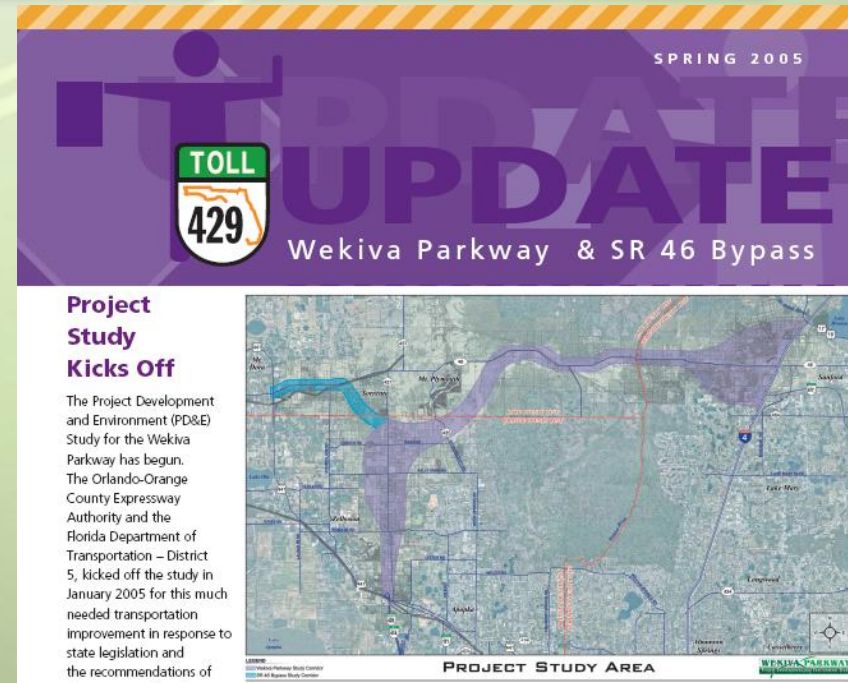

# Study Schedule

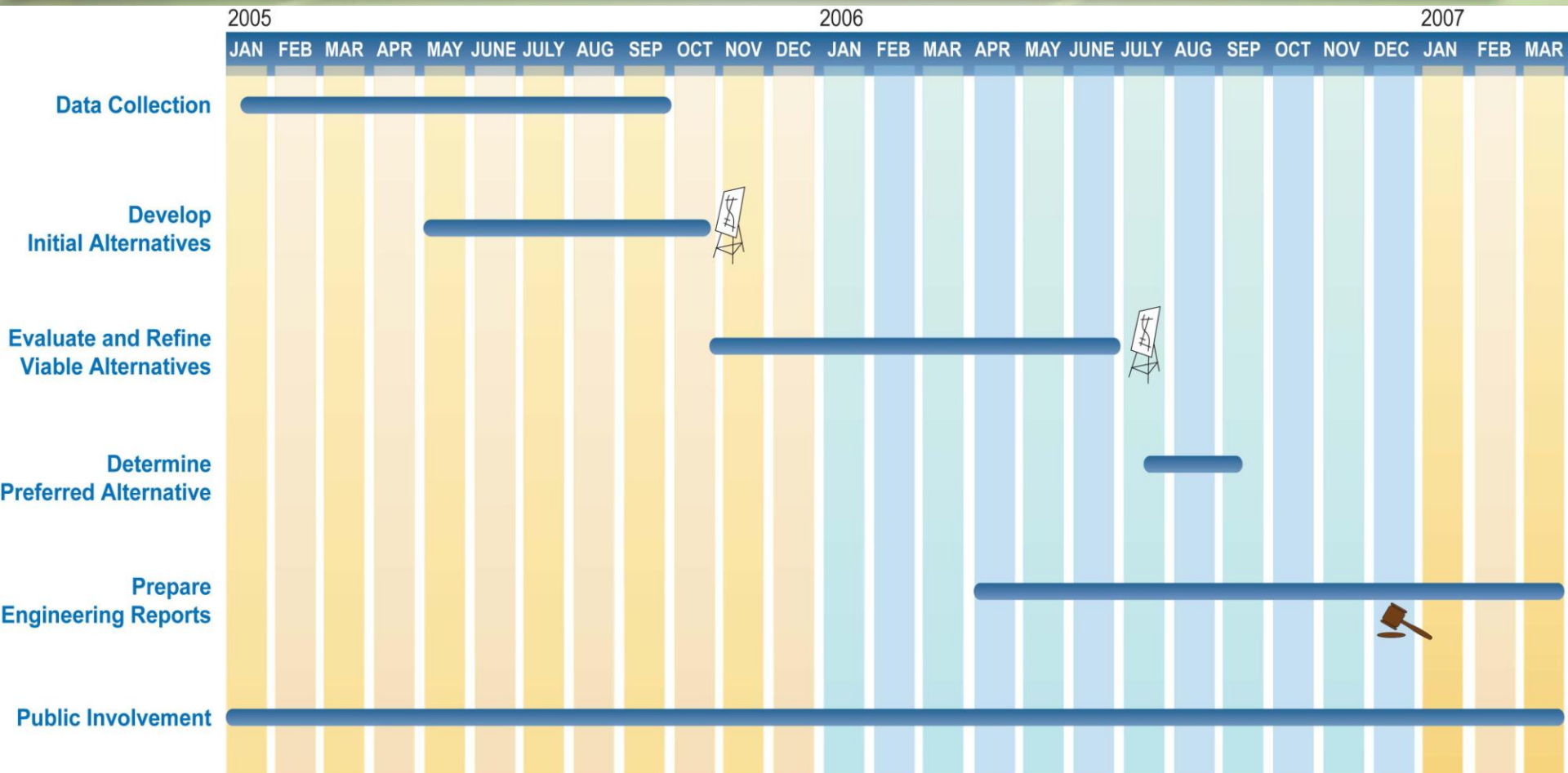

This project schedule is intended to provide you with information on upcoming activities and events. These dates are subject to change.



*Public Workshop*



*Public Hearing*



# Future Public Involvement

- ❖ Public Meetings
- ❖ Newsletters
- ❖ Community Meetings

Contact **Mary Brooks, Public Information Officer**, with any additional questions or concerns following the meeting.

407.702.8375

mbrooksSR414@cfl.rr.com



# **Wekiva Parkway Project Development and Environment Study**

## **Public Workshop**

**November 2005**







# Initial Alternatives Public Meeting Summary

## Appendix E

## Workshop Handouts



## PROJECT INFORMATION

### **Background**

The Wekiva Parkway is one component of a comprehensive plan developed at the direction of Governor Jeb Bush. Through a 2003 Executive Order, and the subsequent 2004 State Statute entitled the "Wekiva Parkway and Protection Act", the Wekiva River Basin Commission was created and tasked with certain priorities for growth management and a sustainable environment, including master stormwater management, water supply protection, land use strategies, and land acquisition for conservation. The legislation recognizes the importance of the Wekiva Parkway since it would complete the missing link in the Western Beltway around metropolitan Orlando; the Eastern and Western Beltways provide alternative facilities to congested I-4.

### **Description**

The purpose of the Wekiva Parkway Project Development & Environment (PD&E) Study is to select the most appropriate alternative for the roadway to serve the community's needs while minimizing potential impacts to the environment, surrounding homes and businesses. The Wekiva Parkway PD&E Study is jointly managed by the Orlando-Orange County Expressway Authority and District Five of the Florida Department of Transportation. The project is composed of the following:

- ***The Wekiva Parkway***, a 4 lane divided (expandable to 6 lane divided) limited access facility, which would begin in Orange County at US 441 just west of CR 437 and extend to the north/northeast into Lake County, turning east and crossing the Wekiva River into Seminole County and terminating at I-4. The approximate length of the Wekiva Parkway is 20.54 miles, with 8.42 miles in Orange County, 7.23 miles in Lake County and 4.89 miles in Seminole County. Only the portion in Orange County is expected to be tolled.
- ***SR 46 Reconstruction and Realignment*** which would begin at the SR 46/US 441 interchange in Lake County and extend east to the vicinity of Round Lake Road, then turning southeast on a new alignment entering Orange County with an interchange connection at the Wekiva Parkway. It is expected that the SR 46 improvements would provide 4 lane divided (expandable to 6 lane divided) controlled access along the existing alignment from US 441 to the vicinity of Round Lake Road, while the remaining alignment to the southeast is expected to be limited access. The approximate length of the SR 46 Reconstruction and Realignment is 4.23 miles, with 3.54 miles in Lake County and 0.69 mile in Orange County.
- ***CR 46A Realignment***, a 2 lane rural (expandable to 4 lane rural) roadway, which would begin on CR 46A in Lake County near the Heathrow Gatwick development area and extend to the south-southeast on a new alignment and tie into existing SR 46 with an access connection to the Wekiva Parkway. The approximate length of the CR 46A realignment is 2.72 miles.
- ***Wekiva Parkway Access Improvements*** would be required in Lake County between the realignment of CR 46A and the Wekiva River to allow access to the private property along existing SR 46. It is proposed that the Wekiva Parkway would carry all traffic crossing between Seminole and Lake Counties, and provisions for access would be required for several properties in this area of Lake County and Seminole County.

### **Schedule**

The PD&E Study is scheduled to be complete in March, 2007. After a Public Hearing in each county, the study will culminate in the recommendation of a preferred alternative. Final design, right-of-way acquisition, and construction are not fully funded at this time, so the start and completion dates for those activities are currently undetermined.

*Public Workshops (November, 2005)*





November 7, 2005

**Subject: Wekiva Parkway Project Development and Environment (PD&E) Study  
Public Information Workshops on Initial Alignment Alternatives  
Orange, Lake and Seminole Counties, Florida**

The Orlando-Orange County Expressway Authority (OOCEA) and District Five of the Florida Department of Transportation (FDOT) are sponsoring public information workshops on the initial alignment alternatives developed in the Wekiva Parkway PD&E Study. The goal of this PD&E Study is to evaluate and select a preferred concept for the Wekiva Parkway. The project is proposed to extend within a 25-mile corridor from US 441 in Orange County to US 441 in Lake County and to I-4 in Seminole County. Additional information is available online at [www.expresswayauthority.com](http://www.expresswayauthority.com).

Three public information workshops will be held between November 9, 2005 and November 14, 2005 to accommodate residents and business owners in Orange, Lake and Seminole Counties. The same information will be provided at all three workshops. The times and locations of these meetings are highlighted in the table below.

| <b>Orange County Workshop<br/>Sponsored by OOCEA</b>  | <b>Lake County Workshop<br/>Sponsored by FDOT</b>  | <b>Seminole County Workshop<br/>Sponsored by FDOT</b>   |
|---|--|---|
| Apopka High School<br>555 W. Martin St.<br>Apopka, FL 32712<br><br>November 9, 2005<br>5:00 PM to 8:00 PM | Lake Receptions<br>4425 N. Highway 19-A<br>Mt. Dora, FL 32757<br><br>November 10, 2005<br>5:00 PM to 8:00 PM | Sanford Civic Center<br>401 E. Seminole Blvd.<br>Sanford, FL 32771<br><br>November 14, 2005<br>5:00 PM to 8:00 PM |

Initial conceptual alternatives for the Wekiva Parkway, a study overview presentation, display boards, and other pertinent project information will be available at the workshops for public review. Representatives of the study team will be available to assist the public. The format of the meeting will be informal. Follow-up workshops are scheduled for mid-2006 to further discuss and refine the viable alternatives. Public hearings will take place near the conclusion of the PD&E Study, which is currently scheduled for late 2006/early 2007.

Ms. Mary Brooks, Public Involvement Coordinator, may be contacted by anyone needing project or workshop information. Ms. Brooks can be reached at (Cell) 407.702.8375, (Fax) 407.381.9038, (E-mail) [MBrooksSR414@cfl.rr.com](mailto:MBrooksSR414@cfl.rr.com) or write to 10151 University Blvd., Suite 222, Orlando, FL 32817.



# Initial Alternatives Public Meeting Summary

## Appendix F

## Display Boards



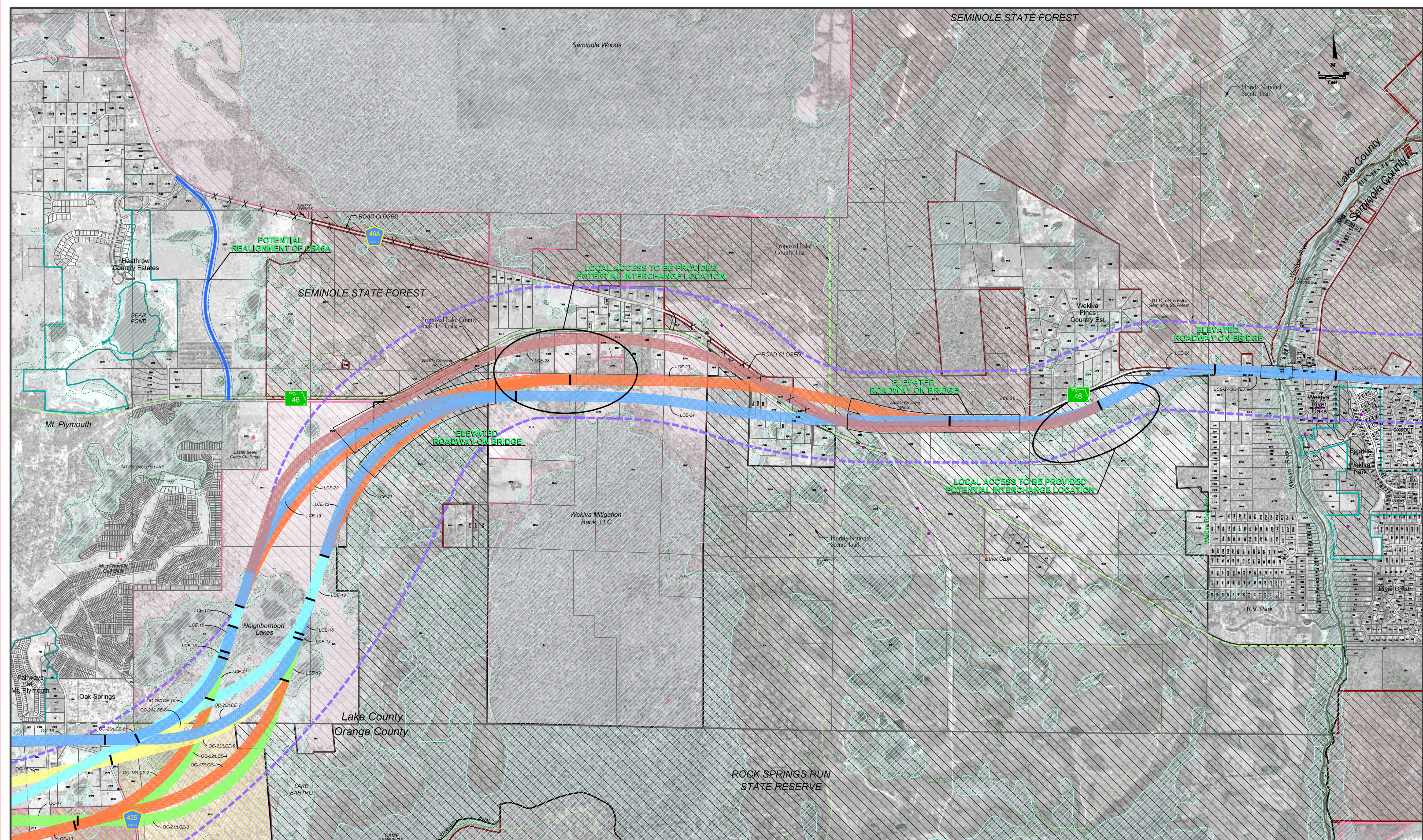

|               |   |  |   |   |
|---------------|---|--|---|---|
| <b>LEGEND</b> | <ul style="list-style-type: none"><li>POTENTIAL SCRUB JAY AREA</li><li>POTENTIAL CONTAMINATION SITE</li><li>COMMUNITY FACILITY SITE</li><li>ARCHAEOLOGICAL SITE</li><li>HISTORICAL SITE</li></ul> | <ul style="list-style-type: none"><li>CITY BOUNDARY</li><li>EXISTING TRAIL</li><li>FUTURE TRAIL</li><li>WEKIVA RIVER PROTECTION AREA</li><li>PUBLIC LAND</li></ul> | <ul style="list-style-type: none"><li>FLOOD PLAIN BOUNDARY</li><li>WETLAND LINE</li><li>EXISTING PARCEL LINE</li><li>EXISTING SR 46 ROADWAY ALIGNMENT</li><li>POTENTIAL PUBLIC LAND ACQUISITION</li></ul> | <ul style="list-style-type: none"><li>WEKIVA PKWY. CORRIDOR BOUNDARY</li><li>SR 46 BYPASS CORRIDOR BOUNDARY</li></ul> |
|---------------|---|--|---|---|



225 E. Robinson Street, Suite 505  
Orlando, FL 32801-4321  
Tel 407-423-0030  
Cert. of Authorization No. 000072



**WEKIVA PARKWAY**  
Project Development and Environment Study  
Orange, Lake & Seminole Counties

**LAKE COUNTY EAST**  
Conceptual Alignment  
Alternatives

DATE: Nov. 09, 2005 1"=800'





This project schedule is intended to provide you with information on upcoming activities and events. These dates are subject to change.



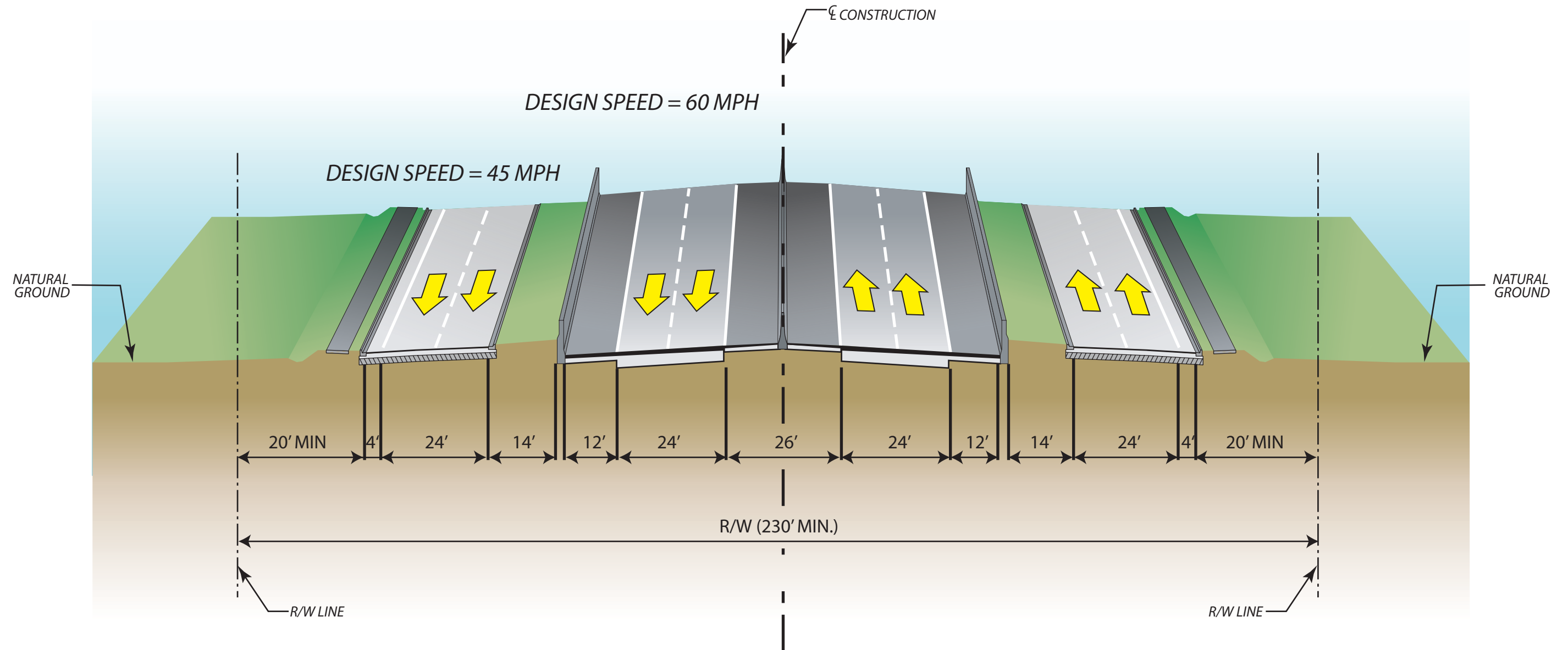

## SR 46 CORRIDOR IMPROVEMENTS 4-LANE DIVIDED URBAN SECTION W/ FRONTAGE ROADS

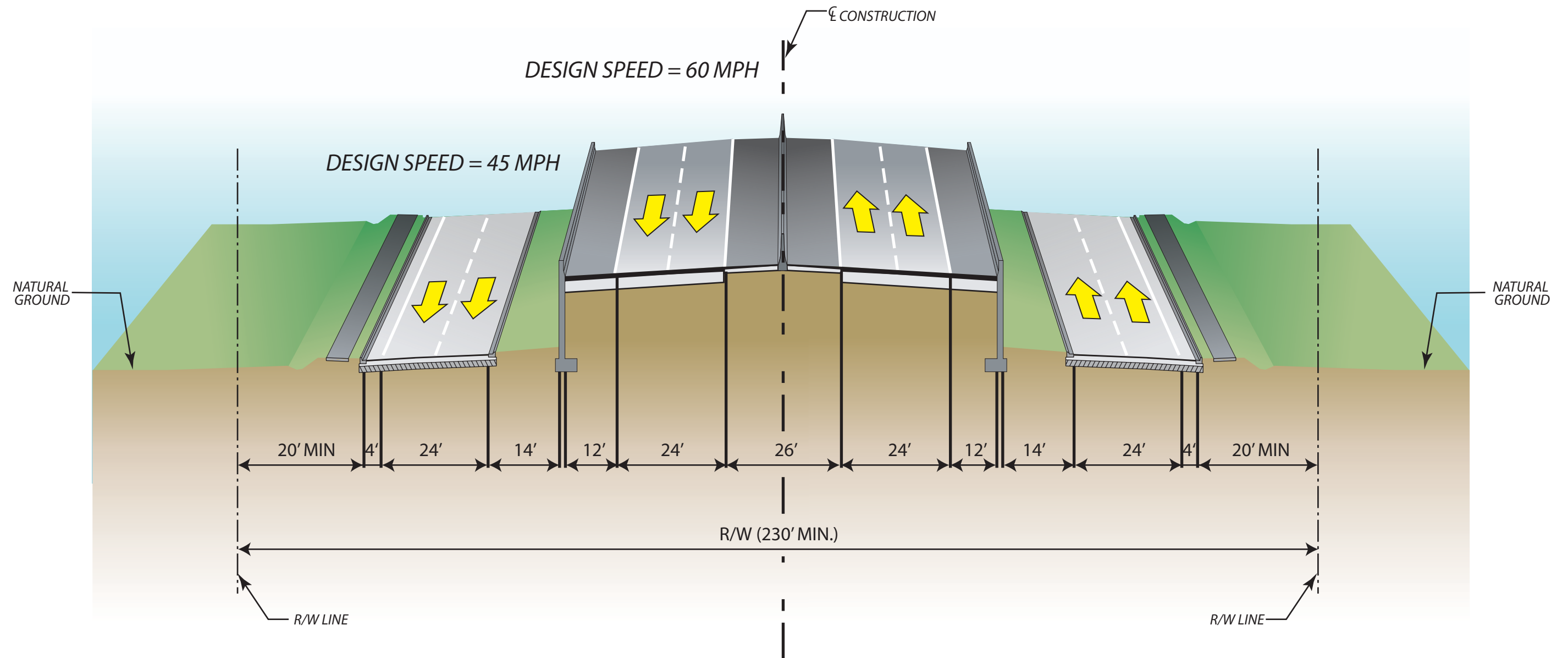

## SR 46 CORRIDOR IMPROVEMENTS

### 4-LANE DIVIDED URBAN ELEVATED SECTION W/ FRONTAGE ROADS



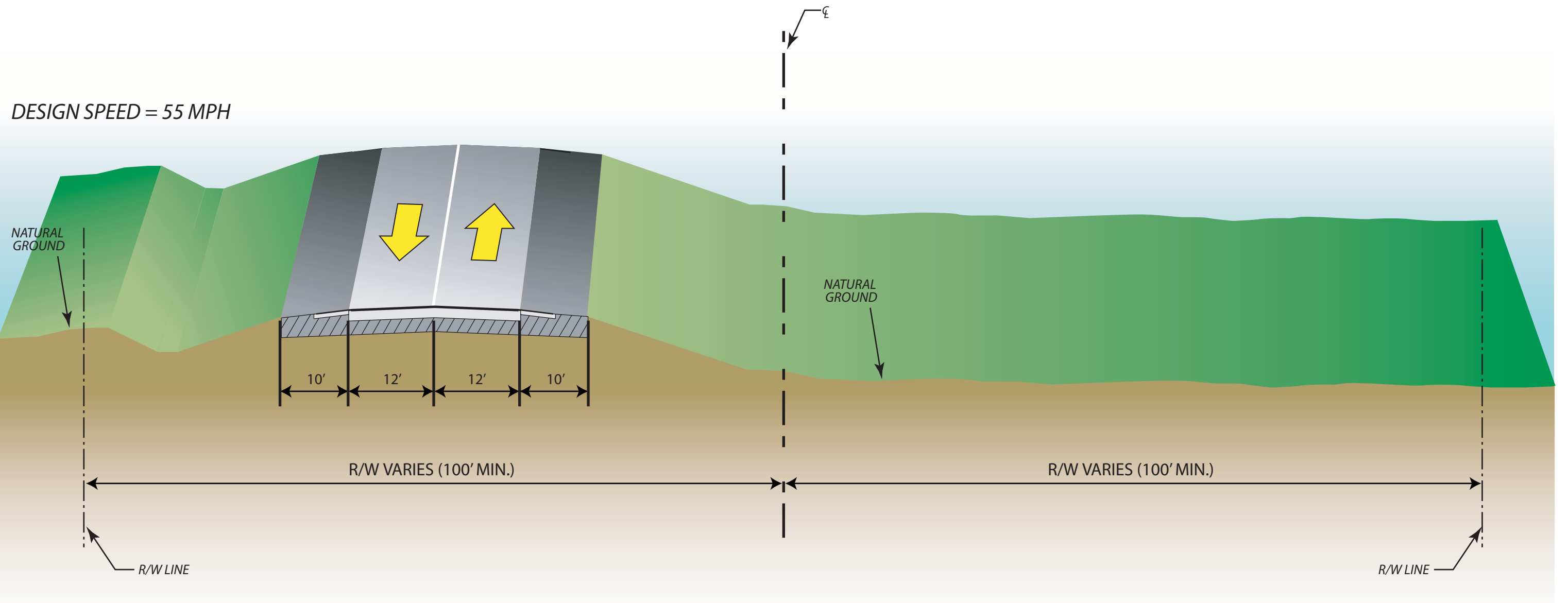

**CR 46A REALIGNMENT  
2-LANE RURAL SECTION  
(EXPANDABLE TO 4-LANES)**

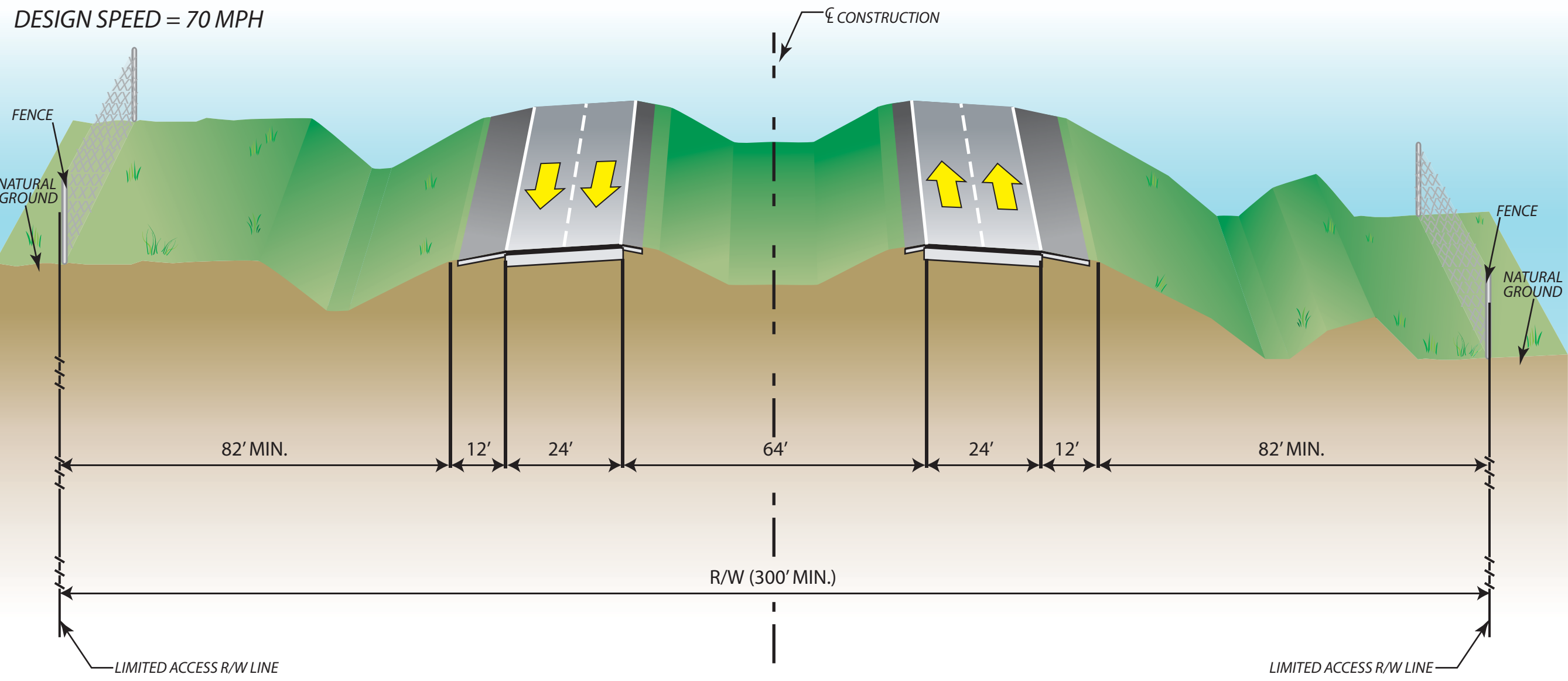

**WEKIVA PARKWAY**  
**4-LANE EXPRESSWAY SECTION**  
**(EXPANDABLE TO 6-LANES IN THE MEDIAN)**



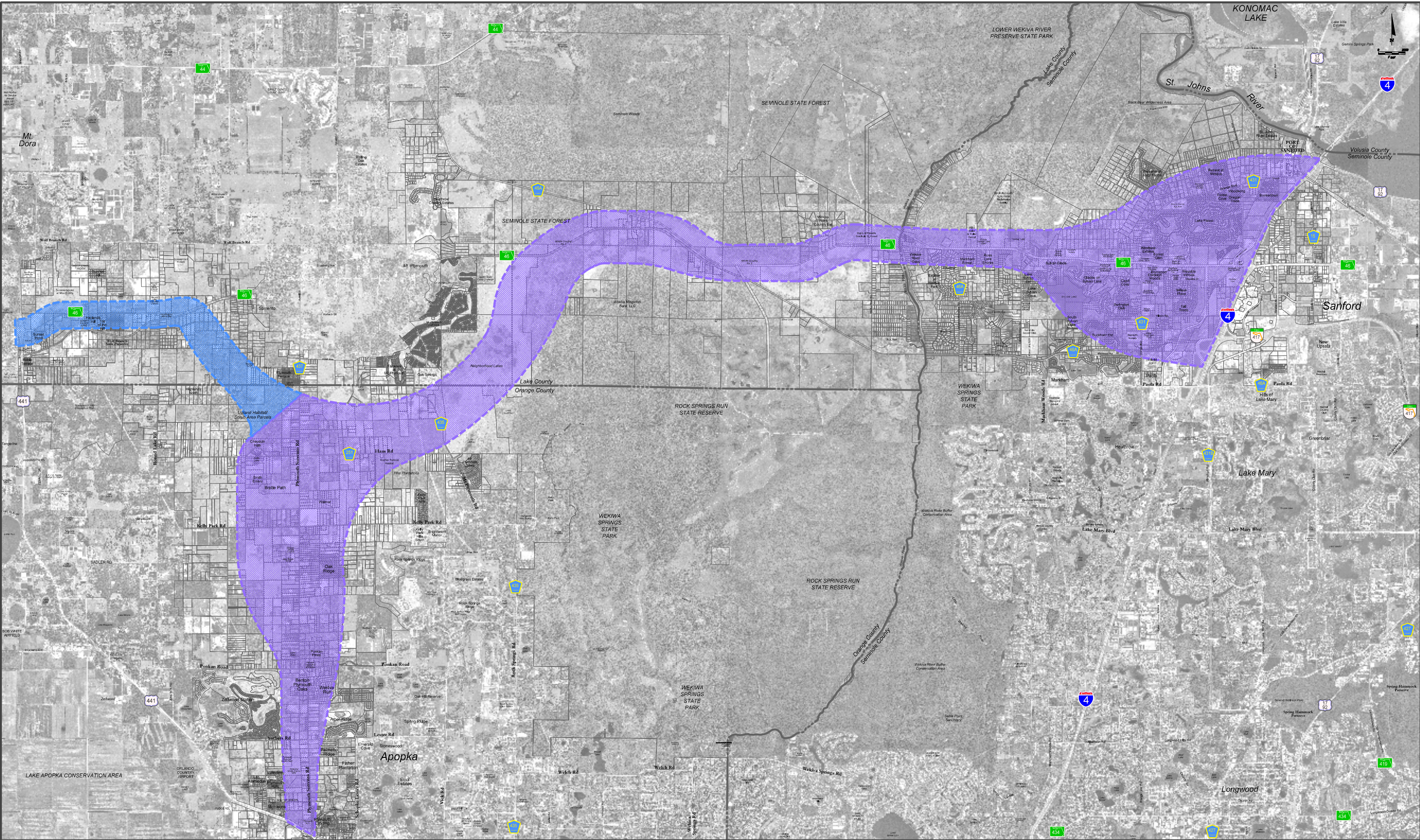







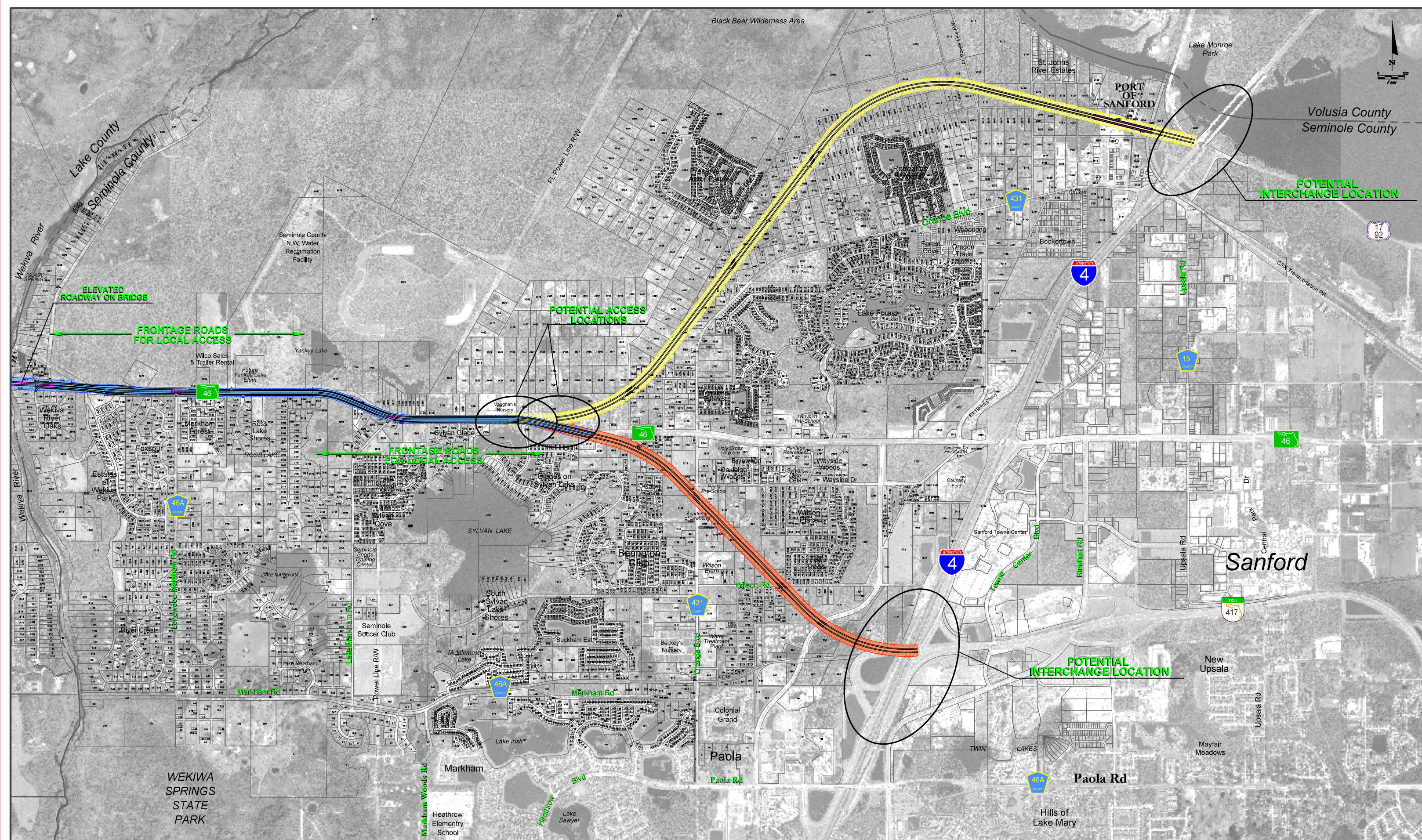

LEGEND

- LIMITED ACCESS W/ FRONTAGE ROADS
- LIMITED ACCESS EXPRESSWAY
- EXISTING PARCEL LINE
- BRIDGE STRUCTURE
- LIMITED ACCESS EXPRESSWAY

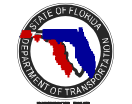

DESIGN CONCEPT  
2 Alternatives  
Limited Access  
DATE: Nov. 09, 2005

SHEET NO.  
5c



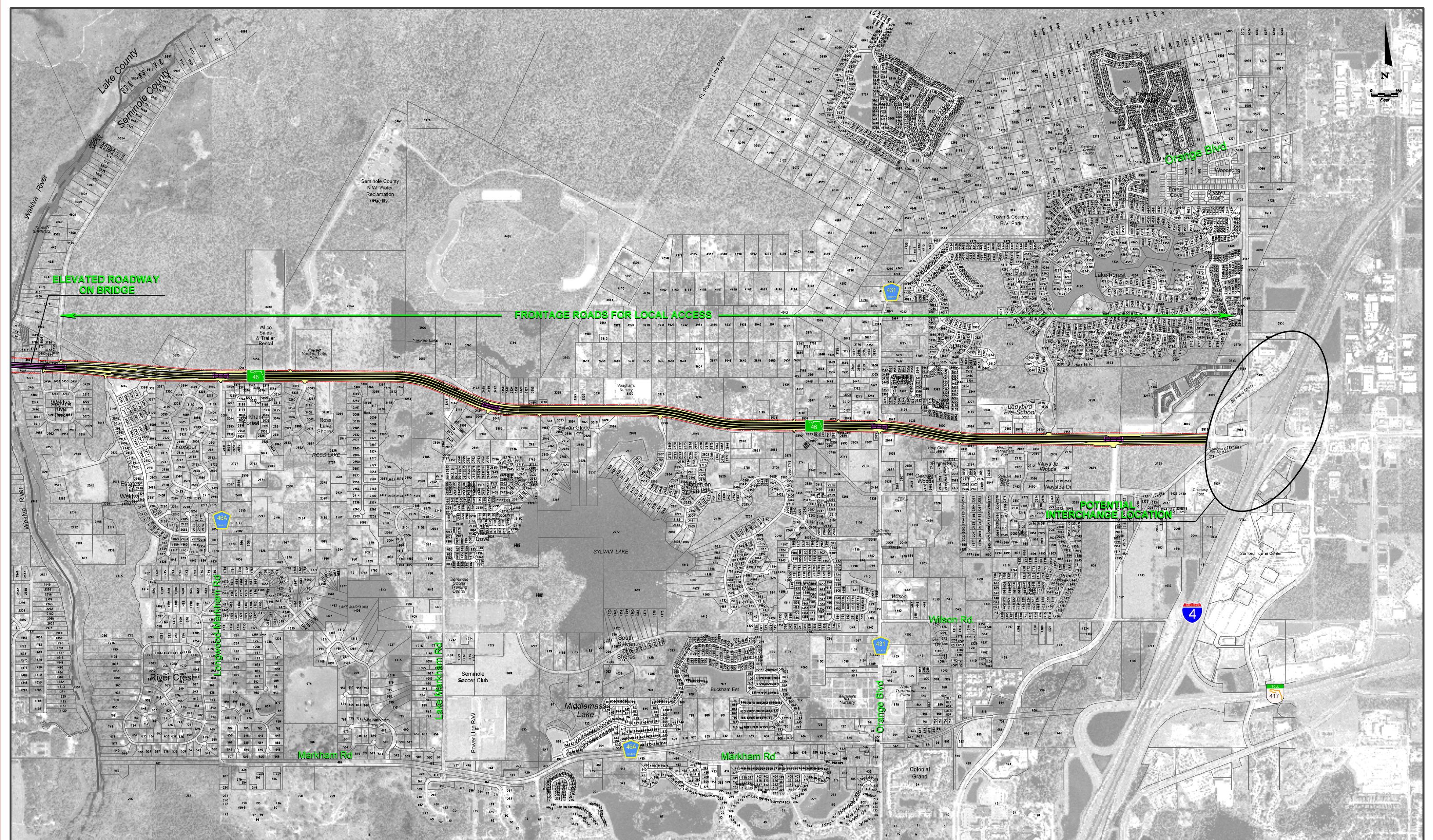

LEGEND

- LIMITED ACCESS w/ FRONTAGE ROADS
- BRIDGE LOCATION



DESIGN CONCEPT  
Limited Access w/ Frontage Roads  
(to I-4)  
DATE: Nov. 09, 2005

SHEET NO.  
5d



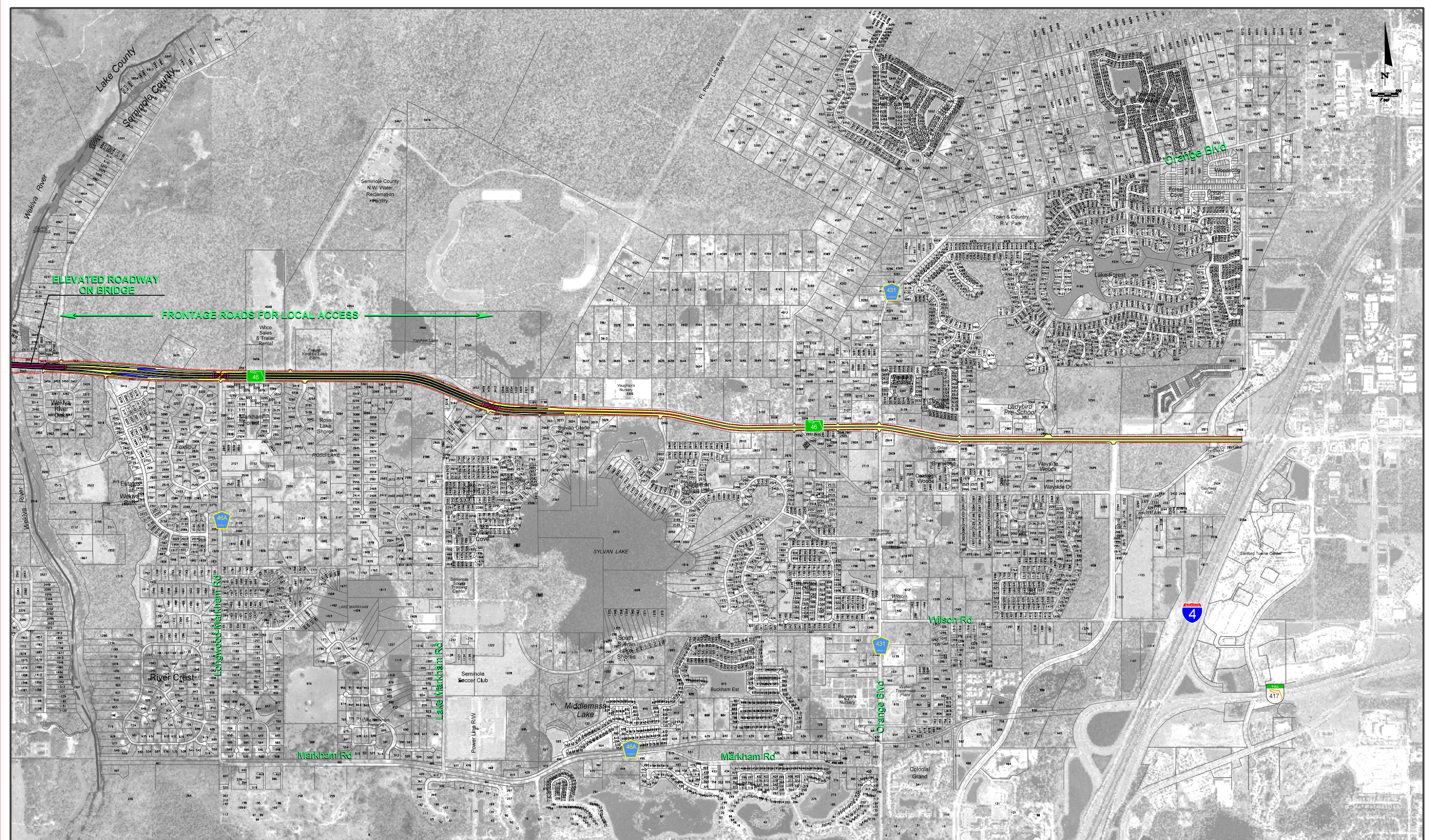

**LEGEND**

- LIMITED ACCESS W/ FRONTAGE ROADS
- 6-LANE URBAN SECTION
- BRIDGE LOCATION



**DESIGN CONCEPT**  
Limited Access w/ Frontage Roads  
(to Lk. Markham Road)  
DATE: Nov. 09, 2005

SHEET NO.  
**5b**



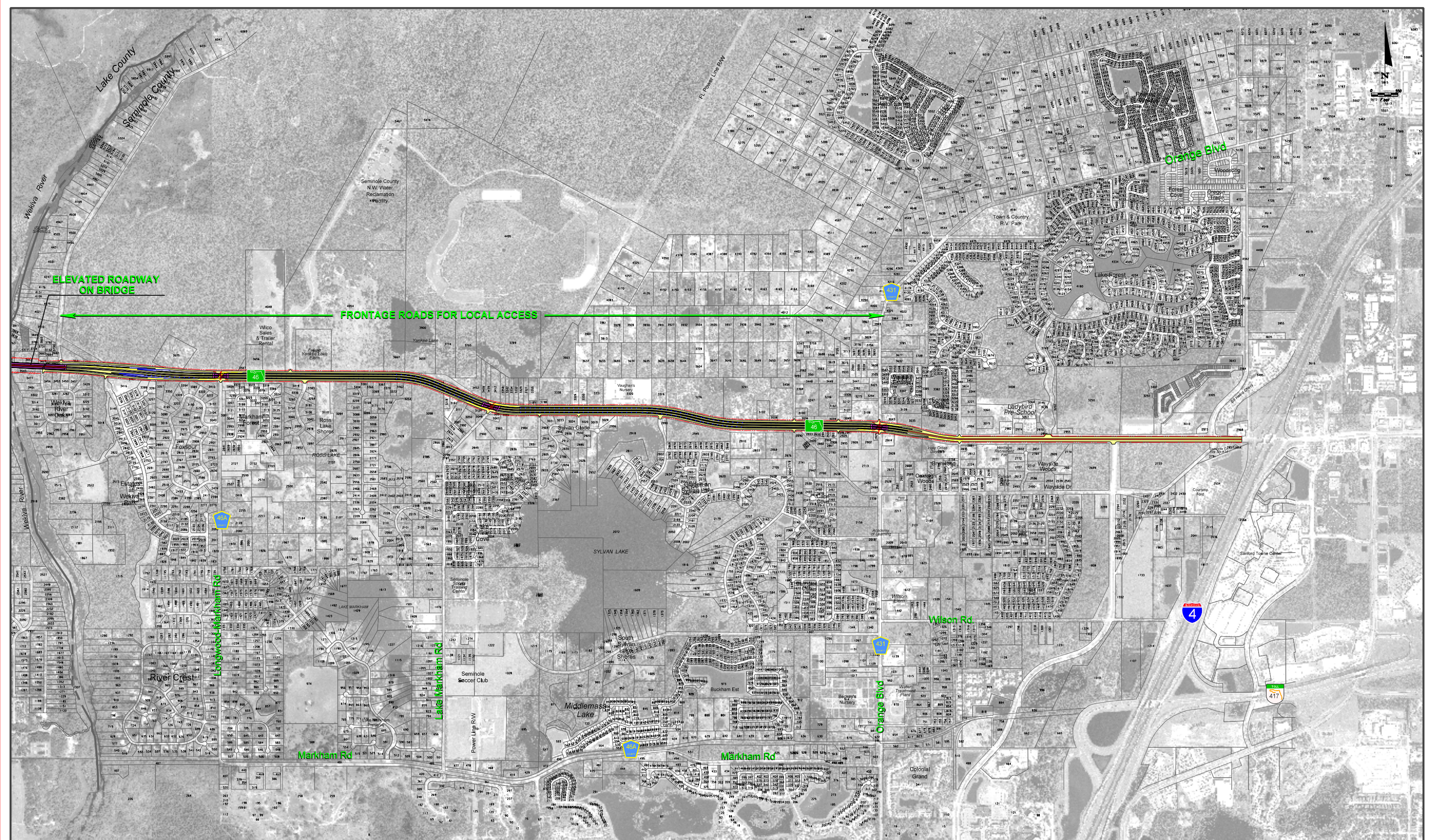



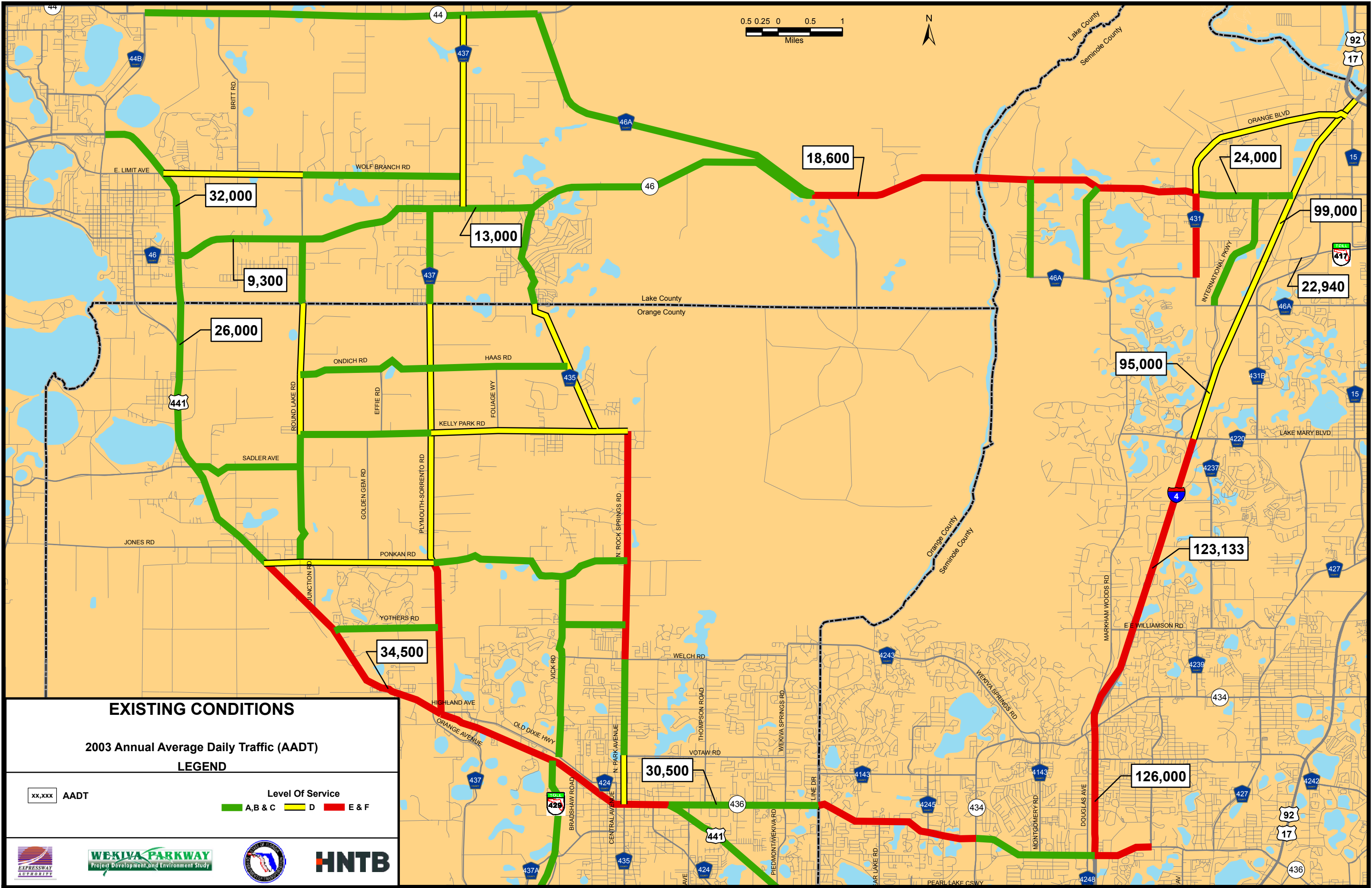

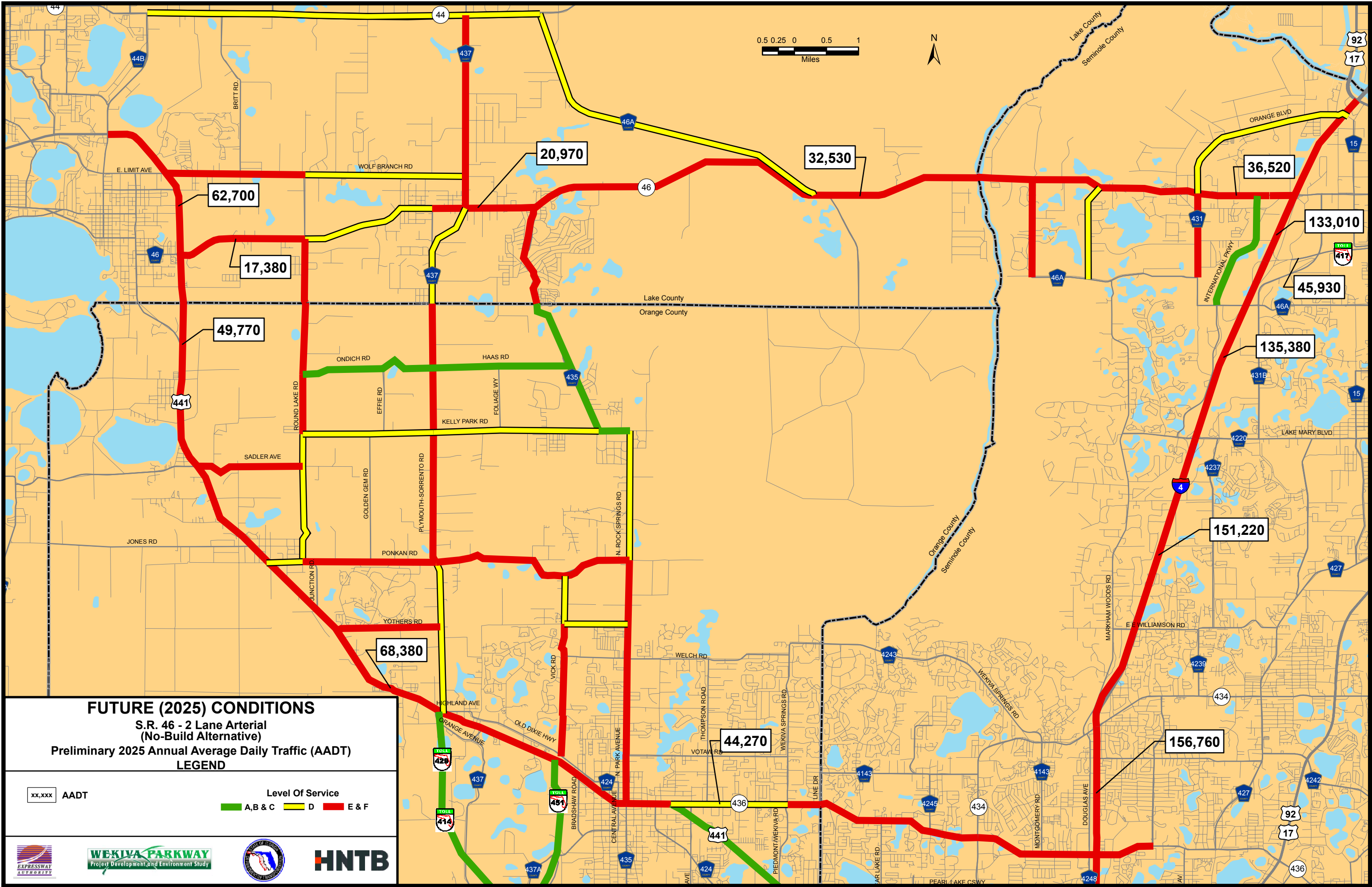

**FUTURE (2025) CONDITIONS**

**S.R. 46 - 2 Lane Arterial  
(No-Build Alternative)**

**Preliminary 2025 Annual Average Daily Traffic (AADT)**

**LEGEND**

xx,xxx AADT

**Level Of Service**

**A, B & C** **D** **E & F**





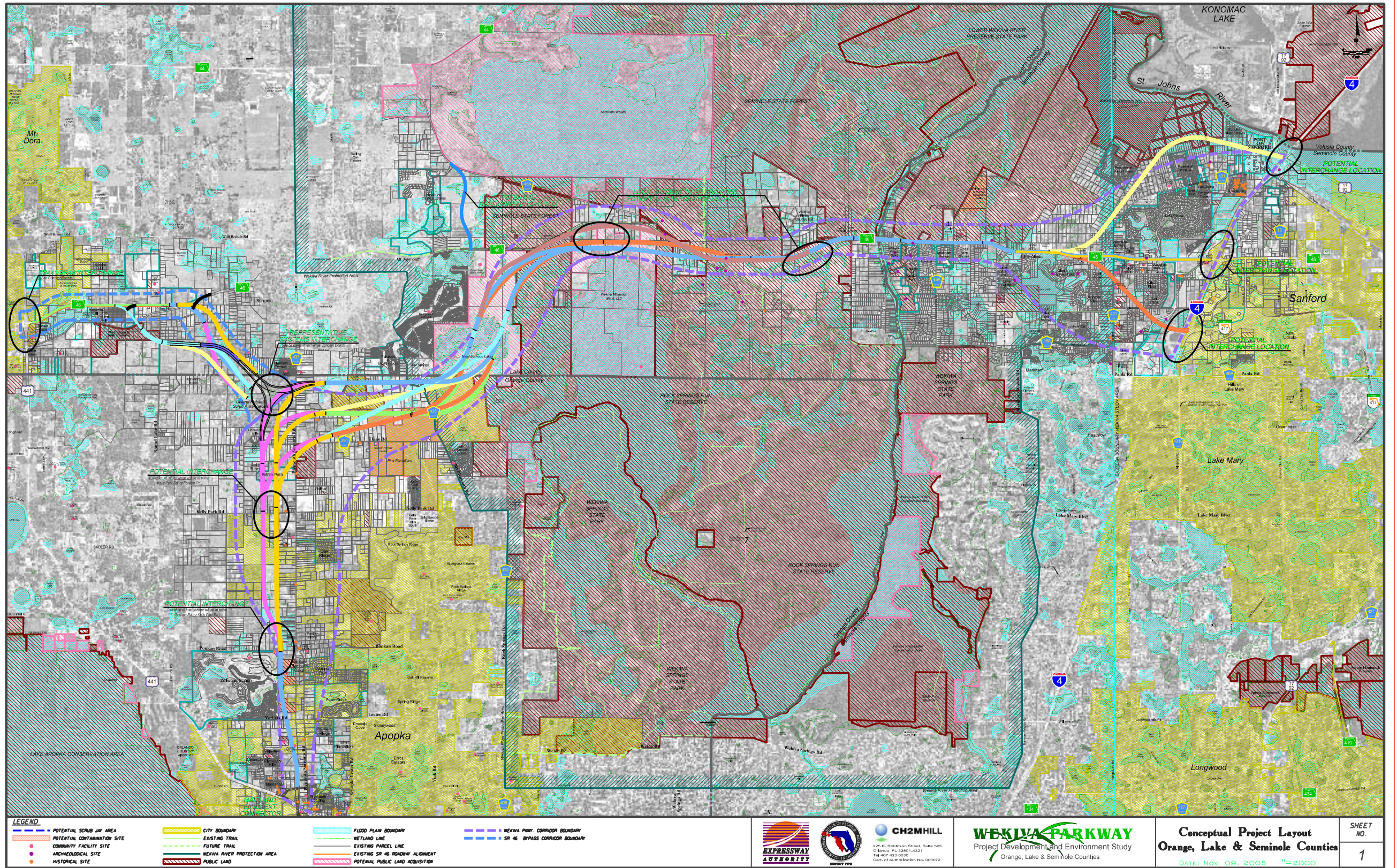



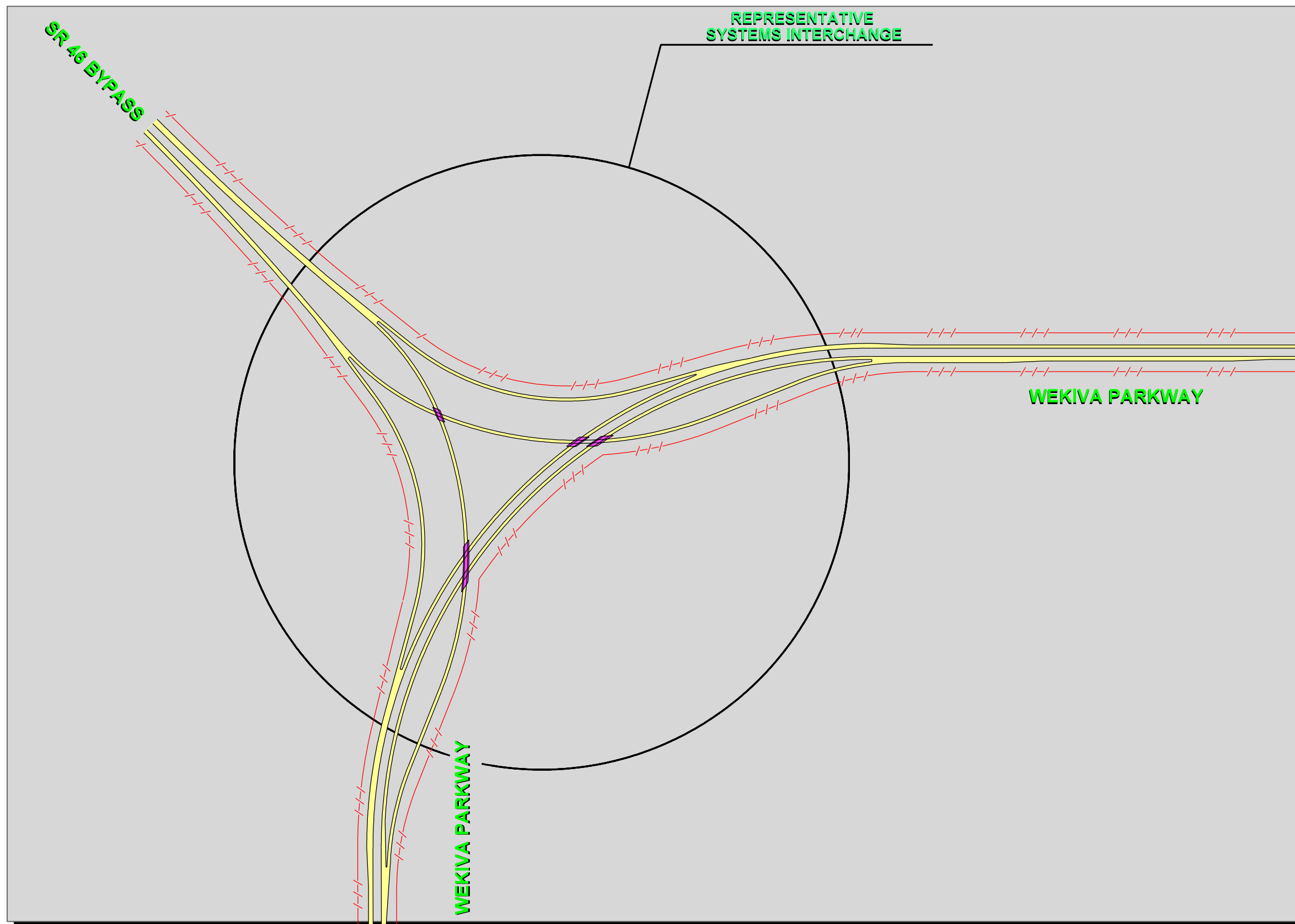
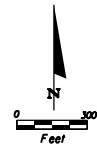

LEGEND

- ROADWAY
- LIMITED ACCESS LINE
- BRIDGE LOCATION



DESIGN CONCEPT  
Representative Systems Interchange  
DATE: Nov. 09, 2005

SHEET  
NO.

6



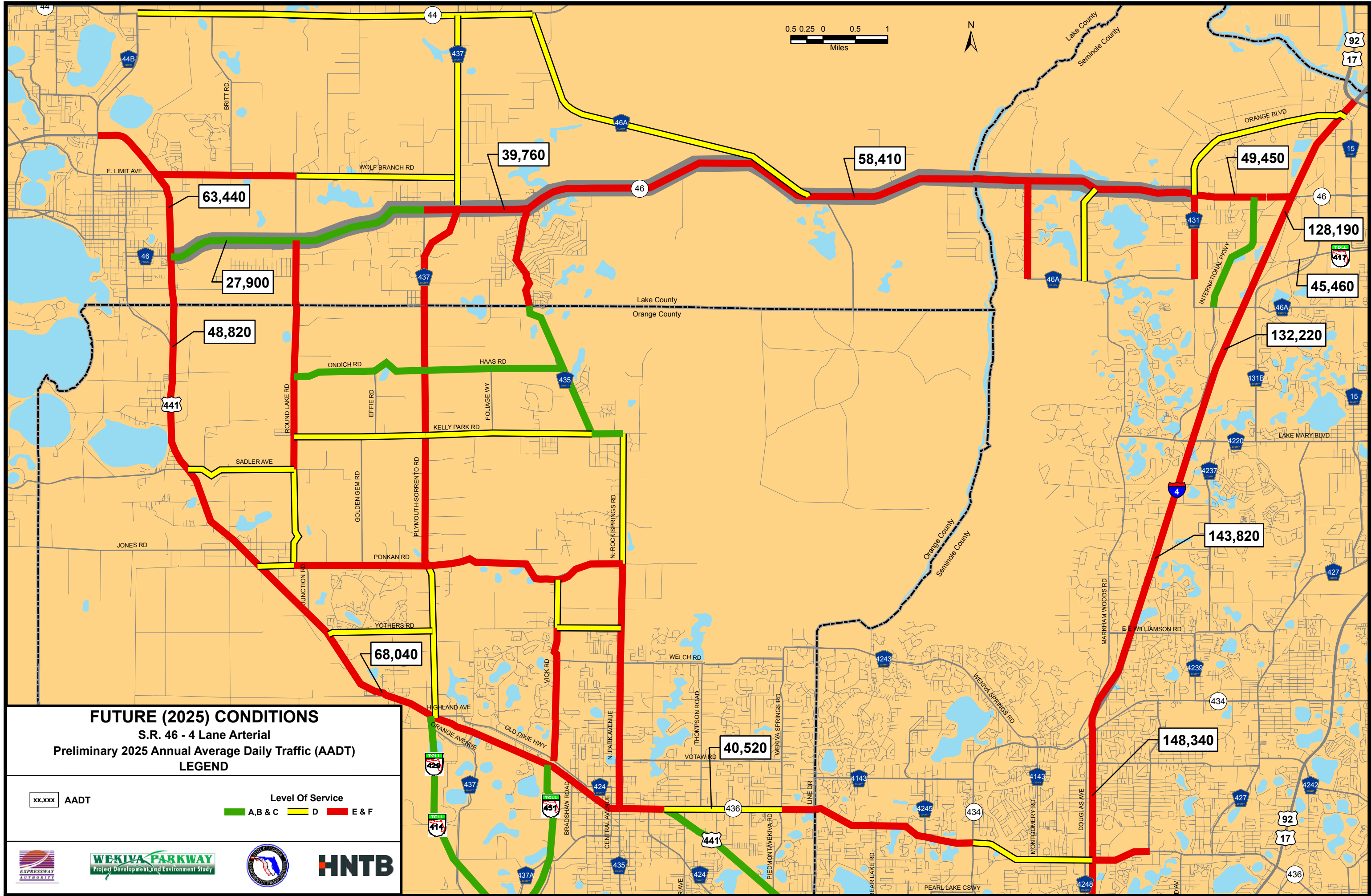



Summerbrooke  
at Mount Dora

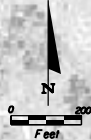

**US441/SR46 INTERCHANGE w/ FLYOVER**  
**LAKE COUNTY WEST**



**LEGEND**

- EXISTING PARCEL LINE
- BRIDGE LOCATION
- ROADWAY



225 E. Robinson Street, Suite 505  
Orlando, FL 32801-4321  
Tel: 407-423-0030  
Florida License No. 000072

**WEKIVA PARKWAY**  
Project Development and Environment Study  
Orange, Lake & Seminole Counties

**DESIGN CONCEPT**  
**US 441/SR 46 Interchange w/ Flyover**  
DATE: Nov. 09, 2005

SHEET NO.  
**8**



Summerbrooke  
at Mount Dora

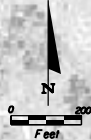

**US441/SR46 INTERCHANGE**  
**LAKE COUNTY WEST**

441

LAKE  
FRANKLIN

46

Sunset  
Pond

DUBLIN

Mt. Dora  
WTP

Robie  
Terrace

Laurel Springs/  
Good  
Samaritan  
Care Community

- LEGEND**
- EXISTING PARCEL LINE
  - BRIDGE LOCATION
  - ROADWAY



**DESIGN CONCEPT**  
**US 441/SR 46 Interchange**  
DATE: Nov. 09, 2005

SHEET  
NO.  
**7**



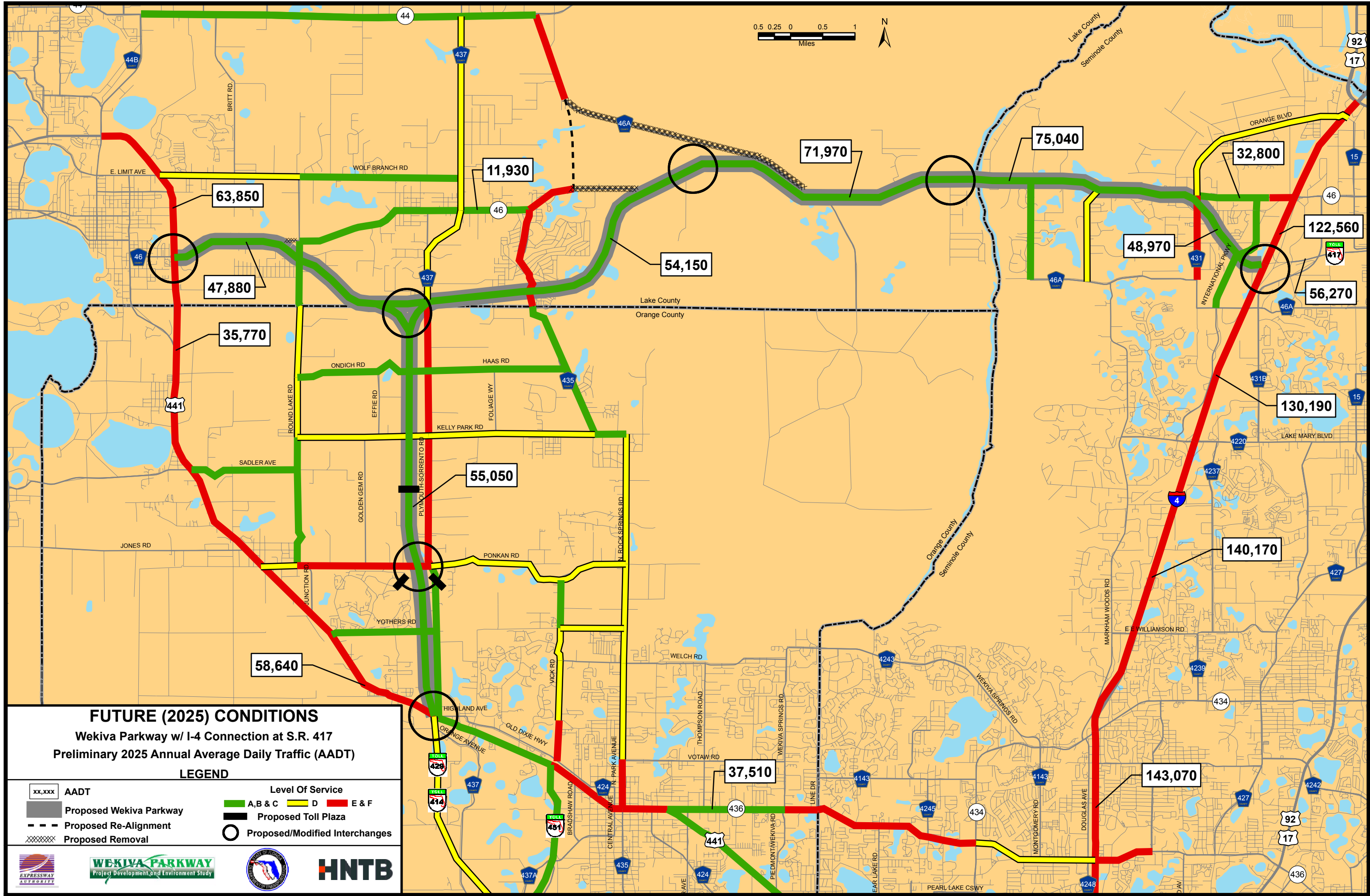



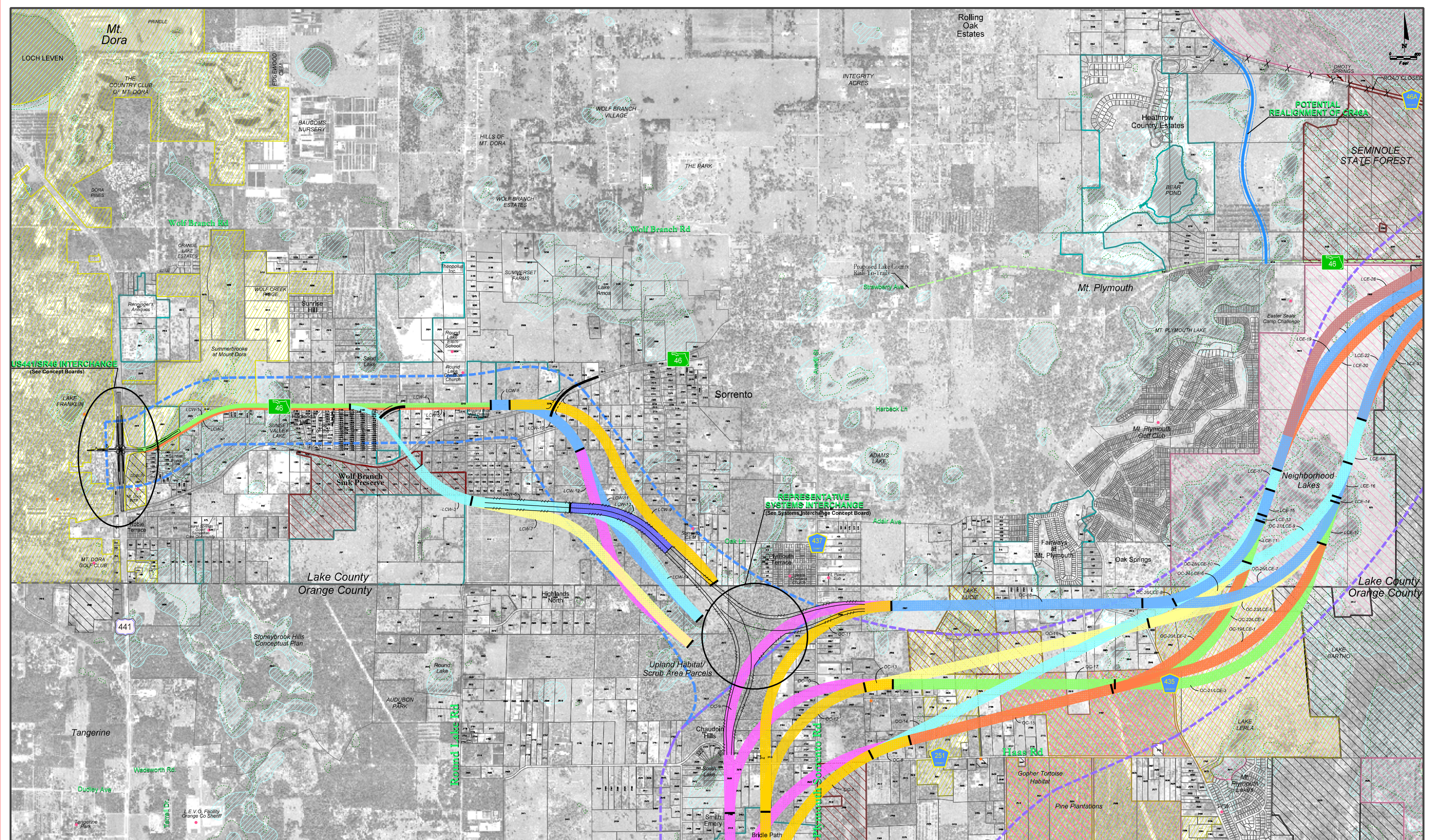





|               |                              |  |                                      |
|---------------|------------------------------|--|--------------------------------------|
| <b>LEGEND</b> |                              |  |                                      |
|               | POTENTIAL SCRUB JAY AREA     |  | CITY BOUNDARY                        |
|               | POTENTIAL CONTAMINATION SITE |  | EXISTING TRAIL                       |
|               | COMMUNITY FACILITY SITE      |  | FUTURE TRAIL                         |
|               | ARCHAEOLOGICAL SITE          |  | WETLAND PROTECTION AREA              |
|               | HISTORICAL SITE              |  | EXISTING SR 46 ROADWAY ALIGNMENT     |
|               |                              |  | POTENTIAL PUBLIC LAND ACQUISITION    |
|               |                              |  | WETLAND PROTECTION CORRIDOR BOUNDARY |
|               |                              |  | SR 46 BYPASS CORRIDOR BOUNDARY       |



225 E. Robinson Street, Suite 505  
Orlando, FL 32801-4321  
Tel: 407-423-0030  
Cert. of Authorization No. 000072



**WEKIVA PARKWAY**  
Project Development and Environment Study  
Orange, Lake & Seminole Counties

**LAKE COUNTY WEST**  
Conceptual Alignment  
Alternatives  
DATE: Nov. 09, 2005 1"=800'



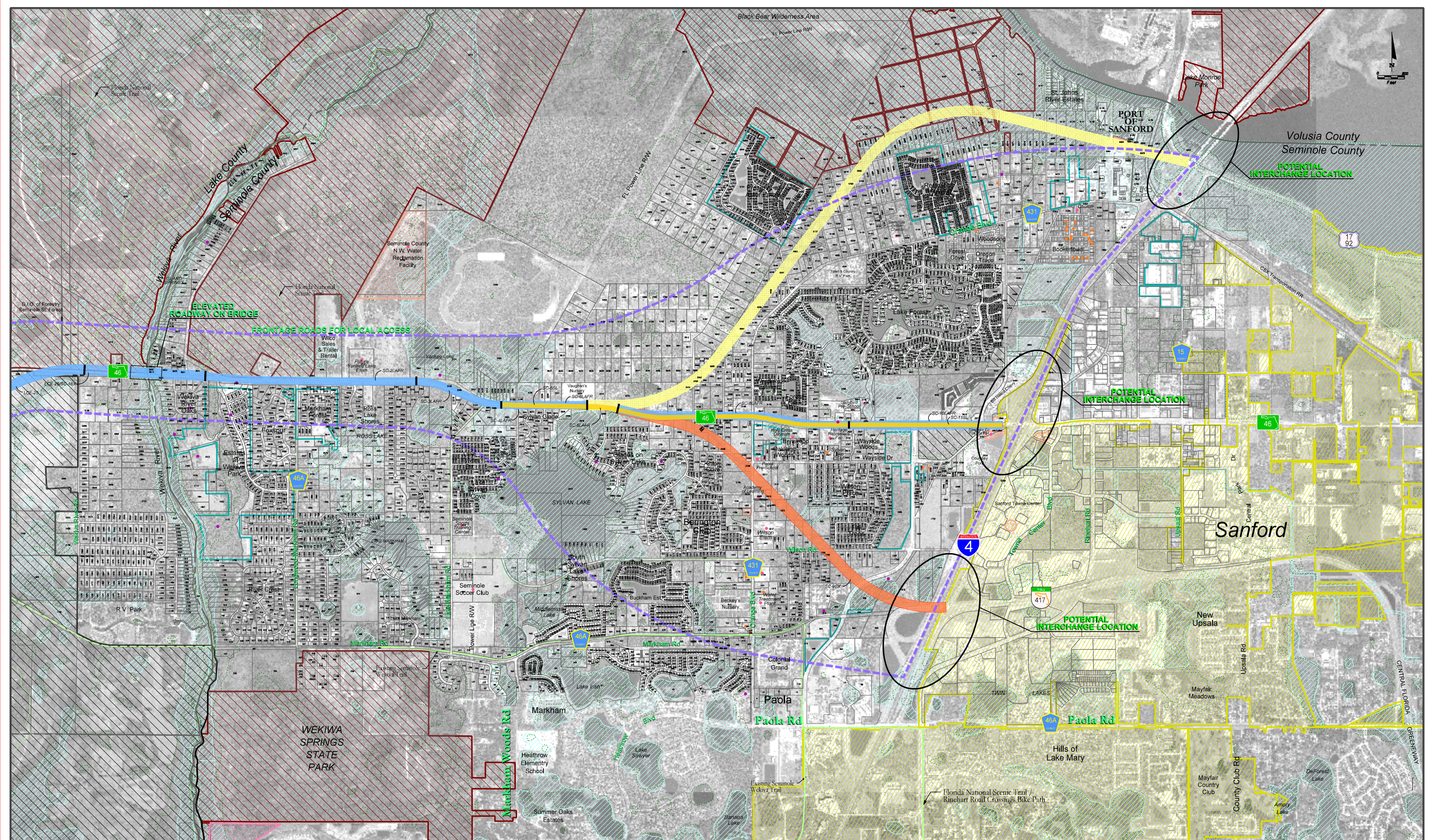

|               |  |                              |  |                              |  |                                   |
|---------------|--|------------------------------|--|------------------------------|--|-----------------------------------|
| <b>LEGEND</b> |  | POTENTIAL SCRUB JAY AREA     |  | CITY BOUNDARY                |  | FLOOD PLAIN BOUNDARY              |
|               |  | POTENTIAL CONTAMINATION SITE |  | EXISTING TRAIL               |  | WETLAND LINE                      |
|               |  | COMMUNITY FACILITY SITE      |  | FUTURE TRAIL                 |  | EXISTING SR 46 ROADWAY ALIGNMENT  |
|               |  | ARCHAEOLOGICAL SITE          |  | WEKIVA RIVER PROTECTION AREA |  | POTENTIAL PUBLIC LAND ACQUISITION |
|               |  | HISTORICAL SITE              |  | PUBLIC LAND                  |  |                                   |
|               |  |                              |  |                              |  | WEKIVA PKWY. CORRIDOR BOUNDARY    |
|               |  |                              |  |                              |  | SR 46 BYPASS CORRIDOR BOUNDARY    |



**CH2MHILL**  
225 E. Robinson Street, Suite 505  
Orlando, FL 32801-4321  
Tel: 407-423-0030  
Cert. of Authorization No. 000072

**WEKIVA PARKWAY**  
Project Development and Environment Study  
Orange, Lake & Seminole Counties

**SEMINOLE COUNTY**  
Conceptual Alignment  
Alternative  
DATE: Nov. 09, 2005 1"=800'

SHEET NO.  
**5**





Lake County  
Orange County

**REPRESENTATIVE  
SYSTEMS INTERCHANGE**  
See Systems Interchange Concept Board

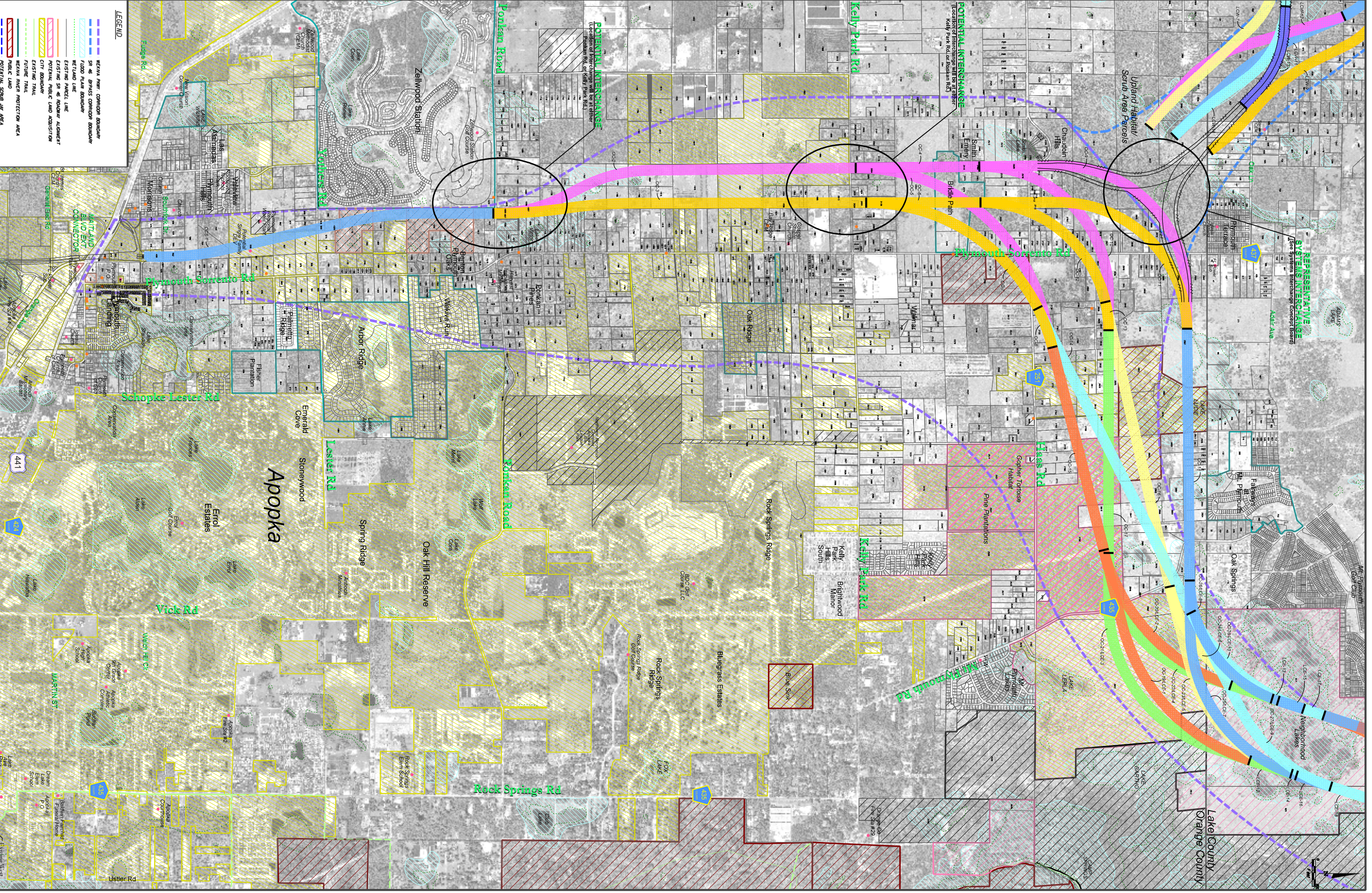

**LEGEND**

- WETLAND PERM. CORRIDOR BOUNDARY
- SR & BRASS CORRIDOR BOUNDARY
- FLOOD PLAIN BOUNDARY
- WETLAND LINE
- EXISTING PARCEL LINE
- EXISTING SR & ROADWAY ALIGNMENT
- POTENTIAL PUBLIC LAND ACQUISITION
- CITY BOUNDARY
- EXISTING TRAIL
- WETLAND BUFFER PROTECTION AREA
- PUBLIC LAND
- POTENTIAL SCRAM JUMP AREA
- POTENTIAL CONTAMINATION SITE
- COMMUNITY FACILITY SITE
- ARCHAEOLOGICAL SITE
- HISTORICAL SITE



FLORIDA DEPARTMENT OF TRANSPORTATION  
225 E. Robinson Street, Suite 500  
Orlando, FL 32801-4321  
Florida License No. 000072



CH2MHILL



**WEKIVA PARKWAY**  
Project Development and Environment Study  
Orange, Lake & Seminole Counties



**ORANGE COUNTY**  
Conceptual Alignment  
Alternatives

DATE: NOV. 09, 2005

1" = 800'

SHEET NO. 2





## Initial Alternatives Public Meeting Summary

### Appendix G

### Comment Form Summary



Wekiva Parkway PD&E Study  
Public Workshop Comment Form Responses  
November 9, 10, & 14, 2005

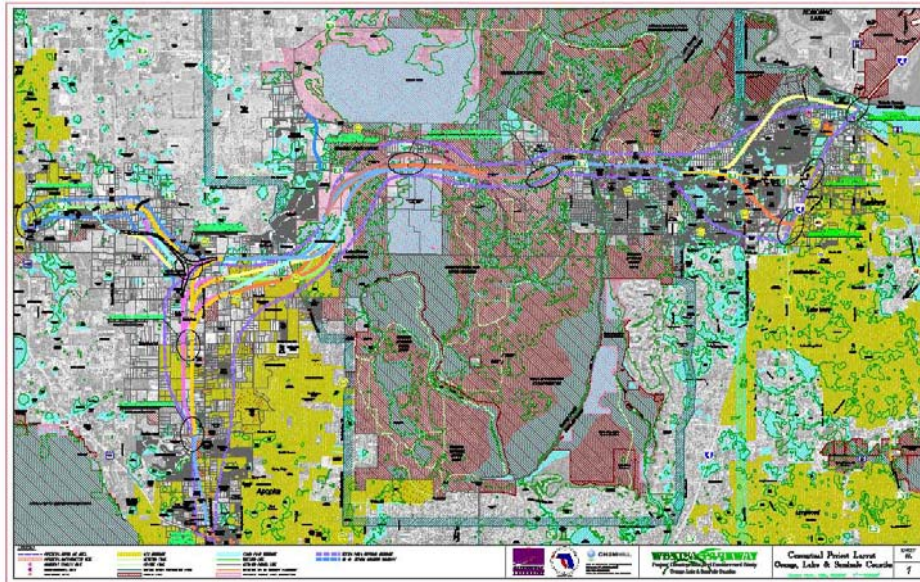

Produced by:  
Quest Corporation of America  
Mary Brooks, Public Information Officer  
Candace Patterson, Data Analysis and Graphic Layout

As part of the Wekiva Parkway Project Development and Environment (PD&E) Study, public workshops were held on November 9, 10, & 14, 2005 (respectively, at the Apopka High School in Orange County, Lake Receptions in Lake County, and the Sanford Civic Center in Seminole County). The workshops provided an opportunity for the public (local residents, business owners, local government officials, property owners, media and other interested parties) to review and comment on 24 exhibit boards including the initial alignment alternatives, interchange and typical section concepts, traffic forecasts and other project info. Representatives from the Expressway Authority, Florida Department of Transportation – District 5, PBS&J, CH2M Hill, QCA and others affiliated with the project were available to answer questions and respond to the public's comments and/or concerns. Comment forms were available and positioned throughout each of the meeting spaces. A court reporter also was present at each meeting for those wishing to give verbal comment.

**Dates:** Wednesday, November 9, Thursday, November 10, & Monday November 14, 2005

**Time:** 5:00 p.m. – 8:00 p.m.

**Locations:** Orange County: Apopka High School, 555 West Martin Street (11/9); Lake County: Lake Receptions 4425 North Highway 19-A (11/10); Seminole County: Sanford Civic Center, 401 East Seminole Boulevard (11/14)

**Project Team Attendees:**

Orlando Orange County Expressway Authority, (Owner Orange County)-  
Michael Snyder, Joe Berenis

Florida Department of Transportation, (Owner Lake and Seminole Counties, attended only the Lake and Seminole County Meetings)-  
Tom Percival, Anne Brewer, Steve Homan (Seminole meeting),  
FDOT Right of Way Acquisition representatives

PBS&J-

Gary Skaff, Deborah Keeter, Glenn Pressimone, Bill Terwilleger

Quest Corporation of America (QCA) Public Information-

Mary Brooks, Candace Patterson, Maricelle Venegas,  
Brian Hutchings

CH2M Hill-

Mark Callahan, David Lewis, Brian Manwaring, Brian Connor,  
Libertad Acosta, Carol Barker, Sunserea Durrance, Kathleen Jorza,  
Melaina Petit

HNTB-

Josiah Banet



## MEETING ATTENDANCE & COMMENTS RECEIVED:

A total of **1,147 people** signed in at the public workshops. There were 408 attendees in Orange County, 259 in Lake County, and 480 in Seminole County. A wide range of comments were received from the public. A total of **285 comment forms were submitted** either at the meetings, or later faxed, emailed or mailed to Public Information Officer Mary Brooks. Additionally, at the meetings **17 people gave their comments verbally** to the court reporter, for a **grand total of 302 comments** received as a result of the public workshops.

There were 89 comment forms submitted for Orange County, 69 for Lake County and 128 for Seminole County. The court reporter took comments from four (4) people at the Orange County workshop, nine (9) people at the Lake County workshop, and from two (2) people at the Seminole County workshop.

The comments received at and after the workshops were detailed and typically specific to the needs of each person. **Over all, most of the responses suggest that the public has accepted the need for the project**, with many stating their preference for various alignment alternatives. Nine responses stated that they did not want the proposed road to be constructed.

Graph 1 and Table 1 show a general overview of the comments or topics by category. For the sake of simplicity the category of "Other" has been implemented to represent individual forms that covered a combination of topics. A detailed list of the topics or categories is described in Table 2. Please note that the number of comments will not match the total number of forms submitted as most forms covered multiple topics or concerns about the new roadway.

**Graph 1: Comments from All Counties**

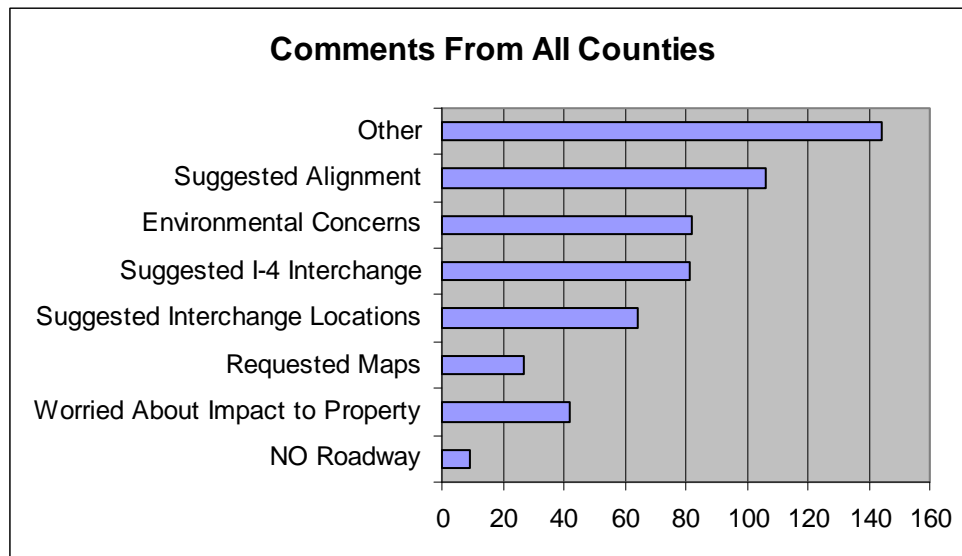

**Table 1: Major Topics Covered in Workshop Comments Forms (By County)**

|                                  | Orange County | Lake County | Seminole County | Total |
|----------------------------------|---------------|-------------|-----------------|-------|
| NO Roadway                       | 1             | 4           | 4               | 9     |
| Worried About Impact to Property | 13            | 11          | 18              | 42    |
| Requested Maps                   | 11            | 5           | 11              | 27    |
| Suggested Interchange Locations  | 31            | 19          | 14              | 64    |
| Suggested I-4 Interchange        | 8             | 3           | 70              | 81    |
| Environmental Concerns           | 21            | 33          | 28              | 82    |
| Suggested Alignment              | 32            | 41          | 33              | 106   |
| Other                            | 51            | 45          | 48              | 144   |
| Total                            | 168           | 161         | 226             | 555   |

Graphs 2 – 4 show comments made in each county. One Orange County citizen commented they did not want the proposed Wekiva Parkway to be built. There were four similar comments against the project in both Lake and Seminole Counties. All counties have a large percentage of suggested alignments. There were also numerous comments stating that conservation properties should be purchased as described in the Wekiva Parkway and Protection Act.

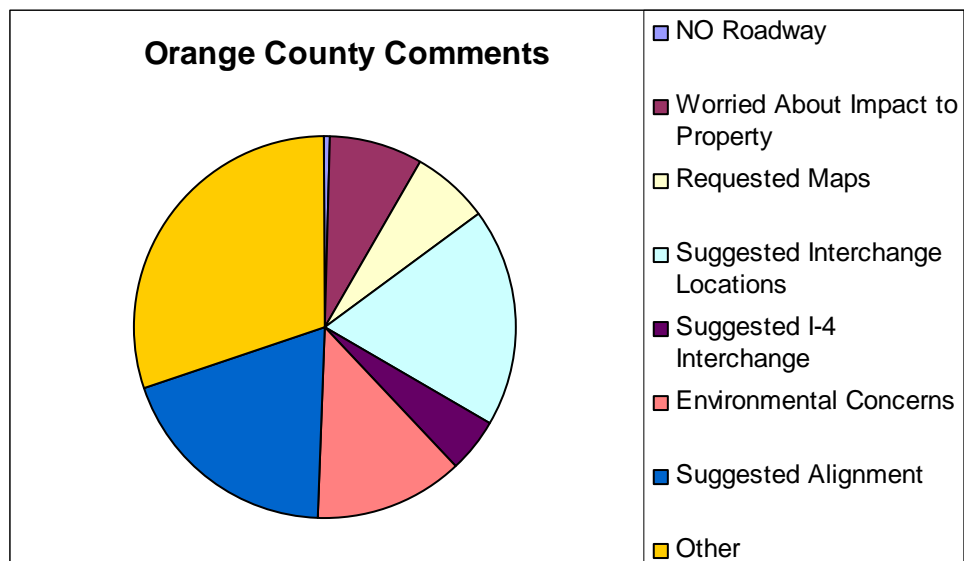
**Graph 2, 3, & 4: Comments Divided by County**



### Lake County Comments

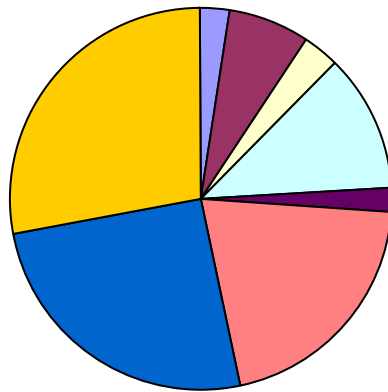

- NO Roadway
- Worried About Impact to Property
- Requested Maps
- Suggested Interchange Locations
- Suggested I-4 Interchange
- Environmental Concerns
- Suggested Alignment
- Other

### Seminole County Comments

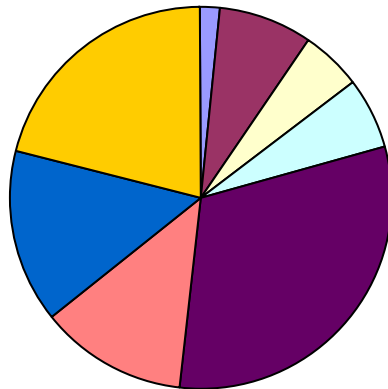

- NO Roadway
- Worried About Impact to Property
- Requested Maps
- Suggested Interchange Locations
- Suggested I-4 Interchange
- Environmental Concerns
- Suggested Alignment
- Other

The comments in Table 2 show all issues, concerns or other topics mentioned on comment forms submitted at the workshops. Please note that the number of comments will not match the total number of forms submitted due to many forms covering multiple topics.

**Table 2: All Issues Covered in Comments Forms**

|   | Orange County | Lake County | Seminole County | Total |
|---|---------------|-------------|-----------------|-------|
| How much physical space will be required for the roadway              | 1             | 0           | 0               | 1     |
| Wants no tolls on the system  | 1             | 1           | 0               | 2     |
| Wants to know the reason behind proposed alignments                   | 1             | 0           | 0               | 1     |
| Compliment to Staff of Meeting  | 0             | 0           | 1               | 1     |
| Wants PowerPoint / handouts / maps on the web                         | 1             | 0           | 1               | 2     |
| Concerned about safety  | 1             | 3           | 1               | 5     |
| Charge Toll on entire system  | 1             | 1           | 1               | 3     |
| Dispute name of property on Concept Maps                              | 1             | 0           | 2               | 3     |
| Comment not about this project  | 0             | 2           | 1               | 3     |
| Wants to know about the landscaping to be put in                      | 1             | 2           | 1               | 4     |
| Penang Nursery Concerns (in Apopka)                                   | 5             | 0           | 0               | 5     |
| Wants to know when property will be acquired and / or at a fair price | 4             | 5           | 1               | 10    |
| Thanks for the presentation   | 1             | 2           | 4               | 7     |
| Light Pollution   | 2             | 2           | 3               | 7     |
| Does not want roadway   | 1             | 4           | 4               | 9     |
| Go for the Road - Should have already been built                      | 3             | 3           | 5               | 11    |



| Comment Forms (Continued)                                |     |     |     |     |
|--|-----|-----|-----|-----|
| Worried about traffic on existing roadways               | 8   | 4   | 5   | 17  |
| Concerned about Noise Pollution                          | 5   | 7   | 13  | 25  |
| Would like specific property acquired                    | 15  | 13  | 9   | 37  |
| Worried about property being taken or impact to property | 13  | 11  | 18  | 42  |
| Requested Maps   | 11  | 5   | 11  | 27  |
| Gave suggested interchange location(s)                   | 31  | 19  | 14  | 64  |
| Gave suggested I-4 tie in                                | 8   | 3   | 70  | 81  |
| Environmental concerns                                   | 21  | 33  | 28  | 82  |
| Gave suggested alignment                                 | 32  | 41  | 33  | 106 |
| Total  | 168 | 161 | 226 | 555 |

### All Comments From All Counties

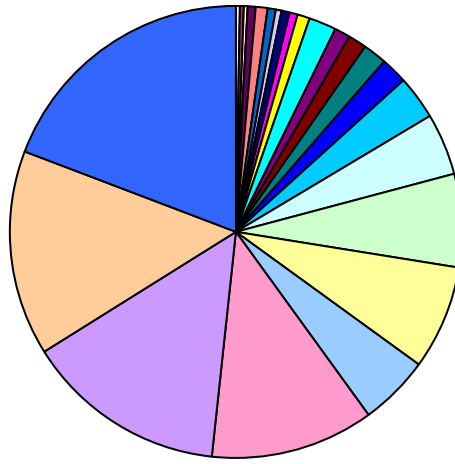

- ☐ How much physical space will be required for the roadway
- ☐ Wants no tolls on the system
- ☐ Wants to know the reason behind proposed alignments
- ☐ Compliment to Staff of Meeting
- ☐ Wants PowerPoint / handouts / maps on the web
- ☐ Concerned about safety
- ☐ Charge Toll on entire system
- ☐ Dispute name of property on Concept Maps
- ☐ Comment not about this project
- ☐ Wants to know about the landscaping to be put in
- ☐ Penang Nursery Concerns (in Apopka)
- ☐ Wants to know when property will be acquired and / or at a fair price
- ☐ Thanks for the presentation
- ☐ Light Pollution
- ☐ Does not want roadway
- ☐ Go for the Road - Should have already been built
- ☐ Worried about traffic on existing roadways
- ☐ Concerned about Noise Pollution
- ☐ Would like specific property acquired
- ☐ Worried about property being taken or impact to property
- ☐ Requested Maps
- ☐ Gave suggested interchange location(s)
- ☐ Gave suggested I-4 tie in
- ☐ Environmental concerns
- ☐ Gave suggested alignment





## Initial Alternatives Public Meeting Summary

### Appendix H

### Comment Form Analysis

# Wekiva Parkway Project Development and Environment Study

## November Public Workshop Comment Breakdown

| Subject  | # of Comments | Notes                     |
|--|---------------|---------------------------|
| <b>Orange County</b>   |               |                           |
| <b>North-South movement - in relation to Plymouth-Sorrento</b>           |               |                           |
| In favor of alignments to the west of Plymouth-Sorrento Road             | 3             |                           |
| In favor of alignments to the east of Plymouth-Sorrento Road             |               |                           |
| In favor of alignments west of project corridor (west of Round Lake Rd.) | 4             |                           |
| No parkway - expand P-S and US 441                                       | 1             |                           |
| <b>North-South movement - alternative preference (In favor of)</b>       |               |                           |
| OC-3 (Orange Alignment)  | 4             |                           |
| OC-4 (Pink Alignment)  | 2             |                           |
| <b>Systems Interchange</b>   |               |                           |
| SI only - no local interchanges in area                                  | 1             |                           |
| <b>Local Access Interchange (In favor of)</b>                            |               |                           |
| Ponkan Road Location   | 2             |                           |
| Kelly Park Road Location   | 9             |                           |
| no interchanges  | 2             |                           |
| <b>East-West movement (In favor of)</b>                                  |               |                           |
| OC 14  |               |                           |
| OC 15 (Southern Alignment)   |               |                           |
| OC 16  |               |                           |
| OC 17  |               |                           |
| OC 18 (Northern Alignment)   | 1             | protect scrub jay habitat |



# Wekiva Parkway Project Development and Environment Study

## November Public Workshop Comment Breakdown

| Subject                                       | # of Comments | Notes              |
|---|---------------|--------------------|
| <b>Orange County (cont.)</b>                  |               |                    |
| <b>West to North movement (In favor of)</b>   |               |                    |
| OC-21/LCE-3                                   |               |                    |
| OC-19/LCE-1                                   |               |                    |
| OC-22/LCE-4                                   |               |                    |
| OC-20/LCE-2                                   | 1             |                    |
| OC-23/LCE-5                                   |               |                    |
| OC-25/LCE-7                                   |               |                    |
| OC-27/LCE-9                                   |               |                    |
| OC-26/LCE-8                                   |               |                    |
| OC-28/LCE-10                                  |               |                    |
| OC-24/LCE-6                                   |               |                    |
| <b>US 441/Wekiva Parkway Interchange</b>      |               |                    |
| Cul-de Sac Highland Ave.                      | 2             |                    |
| <b>Lake County West</b>                       |               |                    |
| <b>US 441/SR 46 Interchange (In favor of)</b> |               |                    |
| Single point interchange                      | 1             |                    |
| Single point interchange with flyover         | 1             |                    |
| <b>Other Interchange Comments</b>             |               |                    |
| In favor of interchange at Round Lake Road    | 1             |                    |
| <b>Roadway Alternatives (In favor of)</b>     |               |                    |
| LCW-1 (north alternative)                     | 2             |                    |
| LCW-2 (south alternative)                     |               |                    |
| 4 or 6 lane SR 46 all the way                 | 1             | and 4-lane P-S Rd. |
| <b>Roadway Alternatives (In favor of)</b>     |               |                    |
| LCW-3 (Wolf Branch Sink Alternative)          | 4             |                    |
| LCW-4 (SR 46 Alternative)                     | 4             |                    |

# Wekiva Parkway Project Development and Environment Study

## November Public Workshop Comment Breakdown

| Subject  | # of Comments | Notes                               |
|--|---------------|-------------------------------------|
| <b>Lake County West (cont.)</b>                                |               |                                     |
| <b>Roadway Alternatives (In favor of)</b>                      |               |                                     |
| LCW-7  | 9             |                                     |
| LCW-6/LCW-13   | 1             |                                     |
| LCW-6/LCW-14   | 1             |                                     |
| LCW-10/LCW-12  | 1             |                                     |
| LCW-10/LCW-11  | 1             |                                     |
| LCW-9  | 1             |                                     |
| <b>Lake County East</b>  |               |                                     |
| <b>Alternatives through Neighborhood Lakes (In favor of)</b>   |               |                                     |
| East Alternatives  |               |                                     |
| West Alternatives  | 41            |                                     |
| <b>East-West Alternatives (In favor of)</b>                    |               |                                     |
| LCE-23   | 1             |                                     |
| LCE-24 (South alternative)                                     | 1             |                                     |
| LCE-28 (North alternative)                                     | 3             |                                     |
| <b>Local Access Interchange (In favor of)</b>                  |               |                                     |
| Location to the north of the Wekiva Mitigation Bank            |               |                                     |
| Location near the Wekiva River                                 |               |                                     |
| Location in Neighborhood Lakes parcel                          | 49            |                                     |
| No interchange- bring frontage roads across river into Lake Co | 1             |                                     |
| <b>CR 46A Realignment (In favor of)</b>                        |               |                                     |
| Current alignment  |               |                                     |
| Alignment further west   | 1             | near Hojin Road                     |
| Alignment further east   | 1             | near east portion of Camp Challenge |
| No realignment   | 1             |                                     |



## Wekiva Parkway Project Development and Environment Study November Public Workshop Comment Breakdown

| Subject  | # of Comments | Notes  |
|--|---------------|--|
| <b>Lake County East (cont.)</b>  |               |  |
| <b>Traffic</b>   |               |  |
| Traffic should be consolidate on one road through public lands   | 11            |  |
| WP and SR 46 should act as two independent roads (keep SR 46 intact to serve community)                    | 1             |  |
| Traffic data needed on local roads in Lake County  | 1             |  |
| <b>General Comments for Lake County</b>  |               |  |
| Wekiva Parkway should be elevated over environmentally sensitive lands                                     | 14            |  |
| OOCEA should comply with WPPA with regards to purchasing Neighborhood Lakes (and other identified parcels) | 27            |  |
| Concern about access for residents in East Lake in interchange is to the west                              | 1             |  |
| Keep number of lanes down to 4   | 1             |  |
| <b>Wildlife Crossings</b>  |               |  |
| Protect current wildlife corridors   | 2             |  |
| <b>Seminole County</b>   |               |  |
| <b>Comments Regarding Seminole County Alternatives (In favor of)</b>                                       |               |  |
| Northern alternative   | 19            |  |
| Total comments in favor of one of the SR 46 alternatives   | 25            |  |
| specifically in favor of any of the SR 46 alternatives   | 18            | one comment: build add'l slip ramp west of I-4 |
| specifically in favor of SR 46 alternative (FR to Lake Markham)  | 5             |  |
| specifically in favor of SR 46 alternative (FR to Orange)  | 1             |  |
| specifically in favor of SR 46 alternative (FR to I-4)   | 1             |  |
| In favor of SR-417 Alternative   | 40            |  |

# Wekiva Parkway Project Development and Environment Study

## November Public Workshop Comment Breakdown

| Subject  | # of Comments | Notes   |
|--|---------------|---|
| <b>Seminole County (cont.)</b>   |               |   |
| <b>Comments Regarding Seminole County Alternatives (Opposed to one of the alternatives but did not specify preference)</b> |               |   |
| Northern Alignment   | 3             |   |
| Any alignment following SR 46  | 3             |   |
| specifically opposed to SR-417 alternative   | 4             |   |
| specifically opposed to bridge or overpass at SR 46 and Orange Blvd  | 1             |   |
| <b>Comments Regarding Seminole County Alternatives (Opposed to all of the alternatives shown - other alternative)</b>      |               |   |
| Follow old railroad right-of-way   | 4             |   |
| North in Volusia County  | 1             | bypass Seminole County                        |
| Along SR 46 than following Int'l Blvd south to SR 417  | 1             |   |
| Follow power line and tie in to I-4 near the river (old green option)  | 1             |   |
| <b>General Comments for Seminole County</b>  |               |   |
| Expand to north side of SR 46  | 3             |   |
| In favor on animal crossing east of the river  | 1             |   |
| Concerned about local access for SR 417 alternative  | 1             |   |
| Concerned about west bound access for residents south of 46  | 1             |   |
| <b>General Comments for Entire Alignment</b>   |               |   |
| <b>Comments Regarding Tolling</b>  |               |   |
| In favor of tolling East-West Portion  | 3             | one comment: should at least consider tolling |
| Opposed to tolling East-West Portion   | 1             |   |
| Opposed to tolling North-South Portion   | 1             |   |
| <b>Noise Concerns and Requests for Noise Walls (comments from each County)</b>   |               |   |
| Orange County  | 3             |   |
| Lake County  | 2             |   |
| Seminole County  | 10            |   |



## Wekiva Parkway Project Development and Environment Study November Public Workshop Comment Breakdown

| Subject  | # of Comments | Notes   |
|--|---------------|---|
| <b>General Comments for Entire Alignment (cont.)</b> |               |   |
| <b>Lighting</b>                                      |               |   |
| In favor of landscape lighting                       | 1             |   |
| Opposed to any lighting                              | 4             |   |
| <b>Pedestrian Trail</b>                              |               |   |
| In favor of trail                                    | 6             | 1. unused railway crossing 441 should be used as trail; 2. follow the parkway in LC; across all 3 counties; |
| <b>General Comments</b>                              |               |   |
| Stay within boundaries of study corridor             | 1             |   |
| Local access concerns                                | 3             |   |
| Entire WP should be limited access                   | 2             |   |
| Present "no-build" option more prevalently           | 1             |   |
| Provide live presentation                            | 1             |   |
| <b>Bridge</b>  |               |   |
| Do not remove existing bridge                        | 1             | would like 2 bridges  |

**COMMENT FORMS**

**INITIAL ALTERNATIVES WORKSHOPS**



# Wekiva Parkway PD&E Study

Orange, Lake and Seminole Counties

## Comment Form

Public Workshop  
November 9, 2005

Name Krist Westlake  
Address 316 Lake Doe Blvd  
City Apopka State FL Zip Code 32703

Please use this Comment Form to express your opinions about the Wekiva Parkway PD&E Study. You can leave your completed Comment Form with a member of the study team today or mail it to the address shown below.

Comments: I am employed by Penang Nursery, Inc,  
4720 Plymouth Sorrento Road, Apopka, FL 32712.

I'm concerned about where the Wekiva Parkway  
will be in relationship to Penang. If it doesn't  
go right through the property, it could be very  
good for our company. It would make it easier  
for trucks coming in to pick up our product.

I'm worried, though, that the road would go  
right through Penang. If it did, the owners  
wouldn't rebuild. I'd be looking for a job. It  
wouldn't be just me, but the other 59 employees  
that work here, too. And it wouldn't be just us  
at Penang, <sup>who would be</sup> but all the other nurseries whose plants  
we buy in every week. Besides the nurseries (over)

Please use the back of this form if more space is needed to express your opinions.

Please mail or fax to:

Ms. Mary Brooks, Public Involvement Coordinator  
10151 University Boulevard, Suite 222  
Orlando, FL 328  
Telephone: (407) 702.8375  
Fax: (407) 381.9038



# Wekiva Parkway PD&E Study

Orange, Lake and Seminole Counties

## Comment Form

Public Workshop  
November 9, 2005

Name Wilmar A. & Paulette Y. Schultz  
Address 3443 Paulette St  
City Apopka State FL Zip Code 32712

Please use this Comment Form to express your opinions about the Wekiva Parkway PD&E Study. You can leave your completed Comment Form with a member of the study team today or mail it to the address shown below.

Comments: We believe that it is more appropriate to  
4-lane Plymouth Sorrento Rd & 6-lane 441 before  
resorting to yet another toll road. This would  
be more socially and environmentally responsible.  
Assuming that your organization rejects that  
minimally invasive solution to getting Lake  
County's commuters to south Orange County,  
we propose that you look at a more  
western route through areas currently in  
pasture, but for sale to developers. We propose  
a route west of Effie and closer to the dump  
on Golden Gem. This would mean that  
only a few would be disrupted, and  
That developers would be most affected.

Please mail or fax to:

Please use the back of this form if more space is needed to express your opinions.

Ms. Mary Brooks, Public Involvement Coordinator  
10151 University Boulevard, Suite 222  
Orlando, FL 328  
Telephone: (407) 702.8375  
Fax: (407) 381.9038





# Wekiva Parkway PD&E Study

Orange, Lake and Seminole Counties

## Comment Form

Public Workshop  
November 9, 2005

Name Paul Hueber III  
Address 105 Spring Cove  
City Altamonte Springs State FL Zip Code 32714

Please use this Comment Form to express your opinions about the Wekiva Parkway PD&E Study. You can leave your completed Comment Form with a member of the study team today or mail it to the address shown below.

Comments: My preference is for a route that  
would ultimately do the least amount of harm  
to the area.  
- It appears that the S.R. 46 interchange  
would be better located west of Rock Springs  
Run S.R. and Seminole State Forest  
- I would rather not see the route go through  
Rock Springs Run S.R. at any point

Thank you for your consideration of my  
comments

Please use the back of this form if more space is needed to express your opinions.

Please mail or fax to:

Ms. Mary Brooks, Public Involvement Coordinator  
10151 University Boulevard, Suite 222  
Orlando, FL 32817  
Telephone: (407) 702.8375  
Fax: (407) 381.9038



# Wekiva Parkway PD&E Study

Orange, Lake and Seminole Counties

## Comment Form

Public Workshop  
November 9, 2005

Name RAY CABANAS  
Address 29709 C.R. 46-A  
City SORRENTO State FL Zip Code 32776

Please use this Comment Form to express your opinions about the Wekiva Parkway PD&E Study. You can leave your completed Comment Form with a member of the study team today or mail it to the address shown below.

Comments: I WOULD LIKE TO SEE THE BLUE OR SOUTHERN MOST ALIGNMENT UTILIZED FOR THE S.R. 46-46-A SEGMENT OF THE PARKWAY.

THESE ARE MY REASONS

- ① THE BLUE OR SOUTHERN MOST ROUTE IS A MORE DIRECT, SHORTER & THUS LESS EXPENSIVE ROAD <sup>TO BOIL</sup>
- ② BY UTILIZING THE BLUE, THE ENTRANCE RAMP JUST SOUTH OF THE SAWMILL CAN BE MOVED FURTHER WEST TO AVOID IMPACTING ANY CONCERN IN THE AREA TO RESIDE
- ③ LET'S KEEP THE PARKWAY SOUTH OF 46, THE WAY IT HAS BEEN SPOKEN ABOUT FOR YEARS.
- ④ THIS ROUTE MAKES FOR A BETTER ENGINEERED ROAD AND IN THE LONG RUN IMPACTS LESS PEOPLE FOR MANY YEARS TO COME.

Please use the back of this form if more space is needed to express your opinions.

Please mail or fax to:

Ms. Mary Brooks, Public Involvement Coordinator  
10151 University Boulevard, Suite 222  
Orlando, FL 328  
Telephone: (407) 702.8375  
Fax: (407) 381.9038





# Wekiva Parkway PD&E Study

Orange, Lake and Seminole Counties

## Comment Form

Public Workshop  
November 9, 2005

Name William R. Henry, Jr.  
Address 35 W. Laurel Street  
City Apopka State Florida Zip Code 32703

Please use this Comment Form to express your opinions about the Wekiva Parkway PD&E Study. You can leave your completed Comment Form with a member of the study team today or mail it to the address shown below.

Comments: I attended the public workshop on Nov. 9 and have had sufficient time to summarize my comments as follows. First and foremost, I strongly object to the proposed alignment that runs northeast from Kelly Park Road crossing Hags Road. Not only does that route slice through my valuable Valencia orange citrus grove - it also diagonally crosses ~~across~~ across a very broad area of picturesque rural lands that are essential to the recharge capability of the western edge of the Wekiva River Basin.

Second, as of November 15, my properties (approximately 100 Acres) and that of my immediate neighbors totaling 210 acres have adopted as Orange County's newest and best rural settlement district known as Rainbow Ridge. This proposed alignment would negatively impact the rural character we are striving to preserve and enhance with two-acre homesites. I see no reason to bifurcate northwest orange county by crossing Plymouth-Sorrento Road twice ~~between~~ between Kelly Park Road and the county line. over -

Please use the back of this form if more space is needed to express your opinions.

Please mail or fax to:

Ms. Mary Brooks, Public Involvement Coordinator  
10151 University Boulevard, Suite 222  
Orlando, FL 32817  
Telephone: (407) 702.8375  
Fax: (407) 381.9038



# Wekiva Parkway PD&E Study

Orange, Lake and Seminole Counties

## Comment Form

Public Workshop  
November 9, 2005

Name JEANNE ETTER

Address 25807 TROON AVE

City SORRENTO

State FL

Zip Code 32776

Please use this Comment Form to express your opinions about the Wekiva Parkway PD&E Study. You can leave your completed Comment Form with a member of the study team today or mail it to the address shown below.

Comments: \_\_\_\_\_

- WEKIVA PARKWAY: THE INTERCHANGE IN LAKE COUNTY AT SR46 SHOULD BE FURTHER TO THE WEST CENTERED ON THE NEIGHBORHOOD LAKES PARCEL. THE SHOWN POSITION IS VERY DETRIMENTAL TO THE WILDLIFE CORRIDOR AND IS REDUNDANT WITH SR46.
- CR46A REALIGNMENT: SHOULD BE ROUTED FURTHER WEST ALONG SIDE HOJIN RD & CURVE INTO PARKWAY INTERCHANGE IN NEIGHBORHOOD LAKES PARCEL
- SR46 RECONSTRUCTION: THE POSSIBILITY OF ROAD BEING EXPANDED TO 6 LANE VERY DISTURBING. IMAGES ON SR436 & RESULTING SPRAWL NOT APPROPRIATE FOR AREA.

(SEE BACK)

Please use the back of this form if more space is needed to express your opinions.

Please mail or fax to:

Ms. Mary Brooks, Public Involvement Coordinator  
10151 University Boulevard, Suite 222  
Orlando, FL 328  
Telephone: (407) 702.8375  
Fax: (407) 381.9038





November 14, 2005

COMMENT FORM

TO: WEKIVA PARKWAY PD&E STUDY  
(Orange, Lake, and Seminole Counties)

FROM: Chia Ton and Mary Lo, Penang Nursery Inc.  
4720 Plymouth Sorrento Road  
Apopka, Florida 32712  
(Mail P O Box 1658, Apopka, Fl 32704)  
407-886-2322 (office)

We own 25 acres in your study area and operate our wholesale foliage nursery on the property. We purchased the land in 2002 and have invested over \$1 million in buildings and assets for our business. There would be significant impact to our business, our employees, and other nurseries in the Apopka area should our location be taken away for the Wekiva Parkway construction.

This property serves as corporate headquarters, greenhouse production area, and distribution warehouse for our products. We hire approximately 50 employees year round at this site and 8-10 other employees at our 2 satellite greenhouses in Apopka (Rock Springs Road and Kelly Park Road.) We have been in business since 1981 and have gross sales in excess of \$6 million. Our employees would be displaced if our business had to close. Many have been with our company over 5 years and enjoy the benefits of our corporate Profit Sharing Plan as they plan for retirement.

In addition to the negative impact to our employees, other foliage nurseries in the Apopka area would be affected if our business closed. We are brokers and therefore purchase over \$100,000.00 of foliage material from local nurseries and growers each month during our busy season (January-May). We often establish contract-growing arrangements with certain nurseries to supply us with a particular crop during the year. Several nurseries sell to Penang Nursery Inc. exclusively or rely on our company for a large percentage of their sales volume.

Finally, the Orange County Fire Department required us to put in a Fire Well on our property and make it available to them for fire protection of residents and property owners near us. This well, which we are prohibited from using for our greenhouse operation, cost over \$20,000.00. We had to construct this well, give the fire department 24-hour access to our property as needed, and incur the expense of doing so without direct benefit to our day-to-day operations or profitability.

We ask that you consider the economic impact of taking our property for the Wekiva Parkway. It would negatively impact our employees and other nurseries in the area. Penang Nursery Inc. has grown tremendously since the early 1980s. The investments of time and financial resources over the past 25 years, as well as the business relationships we've established with local nurseries and customers in the United States and Canada, need to be considered as alternative routes for the Wekiva Parkway are examined.

# Wekiva Parkway PD&E Study

Orange, Lake and Seminole Counties

## Comment Form

Public Workshop  
November 9, 2005

Name MAUREEN A. SAPP  
Address 3103 Kelly PARK ROAD  
City Apopka State FL Zip Code 32712

Please use this Comment Form to express your opinions about the Wekiva Parkway PD&E Study. You can leave your completed Comment Form with a member of the study team today or mail it to the address shown below.

Comments: My PROPERTY has A HISTORICAL DOT  
COULD YOU PLEASE let me know WHY?

Home - 407-886-5340

Daytime - 407-843-7171

Cell - 407-341-7350

Please use the back of this form if more space is needed to express your opinions.

Please mail or fax to:

Ms. Mary Brooks, Public Involvement Coordinator  
10151 University Boulevard, Suite 222  
Orlando, FL 328  
Telephone: (407) 702.8375  
Fax: (407) 381.9038





Wekiva Parkway PD&E Study, Orange County  
ATTN: Ms. Mary Brooks  
10151 University Blvd.  
Orlando, Fl.

Dear Ms. Brooks:

Our neighborhood lies in Northwest Orange County between Kelly Park Rd. and Ondich Rd and Plymouth Sorrento Rd and Effie St.

This area consists of rolling hills, pristine pastures, woodlands, acreage home sites and the highest elevation in Orange County. There are five spring-fed ponds in this small area and we are in very close proximity to Rock Springs (Kelly Park) and Wekiva Springs. This would indicate that this area is a valuable part of the watershed that supplies our aquifer.

There are at least five federally and state protected species of wildlife that inhabit this area and a large variety of other species.

Paulette St., which lies in the middle of the area described above, has been a platted subdivision for at least 28 years.

We, as the owners of this entire community, would like to know where the environmental impact studies are and who did them? We would like to see them.

We, as the owners of the land on Paulette St., do not understand why it would be necessary to build through a long established subdivision when open land lies to the east and west?

We will all await a reply.

Sincerely,



Ina Boyd  
3546 Paulette St.  
Apopka, Fl. 32712



258 Southhall Lane, Suite 300  
Maitland, Florida 32751  
Phone: (407) 875-3100  
Fax: (407) 875-2200

December 15, 2005

RE: 2404 Plymouth Sorrento Road

Currently the location of the proposed Beltway extension will be going over three (3) homes in our Plymouth Harbor Subdivision (parcel id# 30-20-28-0484-00-040 and 25-20-27-0000-00-021 see attached). We would like to propose an alternative to this preliminary location. According to the web site location, the south-west corner of our development will be impacted. Please see our attached site plan showing the location of three (3) homes in the area where the Beltway will be located. Since this is such a slight impact we would like to suggest that the alignment be moved west approximately one hundred feet. This parcel (id# 25-20-27-0000-00-007) to the west is vacant, the belt way will already impact the majority of this parcel and this site would allow for the entire Beltway usage. We would like to suggest that this area be considered for an alternative moving it slightly straighter and to the west therefore, this would eliminate the impact on our site. As you can see this would also eliminate the Expressway Authorities need to purchase over 1 million dollars of homes that will built on those sites.

We believe this would be a very minor adjustment form the proposed alignment, but would be in the best interest of the Expressway Authority and our subdivision. Classic Homes understands this is a daunting task to review and locate the new extension, therefore impacting the least amount of home sites would be in the best interest of the Expressway Authority and also for the public.

Should you have any questions about this comment form please contact Randy Lazarus at 407-875-3100 ext. 3# or Shelly Dean at ext. 0#. We appreciate your consideration for alternatives for this area.

Sincerely,

A handwritten signature in black ink, appearing to read 'Shelly Dean', written over a horizontal line.

Shelly Dean



# Wekiva Parkway PD&E Study

Orange, Lake and Seminole Counties

## Comment Form

Public Workshop  
November 9, 2005

Name I Lotes Pompilus Greenhouse  
Address P.O. Box 1190 ~~Orlando~~  
City Plymouth State FL Zip Code 32768

Please use this Comment Form to express your opinions about the Wekiva Parkway PD&E Study. You can leave your completed Comment Form with a member of the study team today or mail it to the address shown below.

Comments: Penang Nursery has a big part in my business  
from day to day. I depend on his sell to help me  
operate my business. If Penang Nursery close  
this operation this would really reduce my  
sell's and my income down to very little. not  
only me but a lot of business in this area.  
As a small business I have a lot of  
concern about the closing of Penang Nursery.  
and I know that a lot of hard work has  
been done to get Penang Nursery going, the way  
it going now. SO Stop the Wekiva Parkway  
from Penang Nursery.

Please use the back of this form if more space is needed to express your opinions.

Please mail or fax to:

Ms. Mary Brooks, Public Involvement Coordinator  
10151 University Boulevard, Suite 222  
Orlando, FL 328  
Telephone: (407) 702.8375  
Fax: (407) 381.9038



# Wekiva Parkway PD&E Study

## Orange, Lake and Seminole Counties

### Comment Form

Public Workshop  
November 2005

Name SANDRA BRYANT-DAVIS & JAMES E. DAVIS  
Address 3612 W. Kelly Park Rd  
City Apopka State FL Zip Code 32712

Please use this Comment Form to express your opinions about the Wekiva Parkway PD&E Study. You can leave your completed Comment Form with a member of the study team today or mail it to the address shown below.

| birds                                  | trees/plants              | animals                             |
|--|---------------------------|-------------------------------------|
| american robin                         | longleaf pine trees       | wild rabbits                        |
| bald eagle, hunting                    | native plants             | Florida mice                        |
| blue jay                               | endangered plants         | pocket gopher                       |
| bobwhite quail                         | blazing star              | opossums                            |
| brown thrasher                         | white lantana             | racoons                             |
| crow                                   | scrub palmetto            | Florida gopher frogs                |
| downey woodpecker                      | ferns                     | gopher tortoise                     |
| eastern meadowlark                     | oaks, variety             | red fox                             |
| hawks, short tailed, nesting & hunting | evergreens                | gopher snake                        |
| hummingbirds                           |                           | snakes, poisonous and non-poisonous |
| killdeer                               |                           | Florida pine snake                  |
| loggerhead shrike                      | <b>more birds</b>         | sand hill cranes                    |
| mourning dove                          | split tail hawk           | quail                               |
| northern mockingbird                   | mockingbird               | fox squirrel                        |
| pine warbler                           | yellow bellied sap sucker |                                     |
| purple martin                          | pilliated woodpecker      |                                     |
| cardinal                               | red cockaded woodpecker   |                                     |
| ruby crowned kinglet                   | chickadees                |                                     |
| scrub jay                              | owls, Florida             |                                     |
| sparrows, variety of, migratory        | song sparrow              |                                     |

#### notes

My property has been deliberately left uncleared except around the house and outbuilding for firebreak.  
Dead pine trees are full of bird homes, brush contains wild rabbits and brown thrasher birds  
Extensive pine forest to west of my property provides homes for pine preferring wildlife  
Extensive ranchland (pasture) directly south of my property provides the open spaces and borrowing places.  
Mostly uncleared, non-pesticide or herbicide but some open areas on my property includes:

Ms. Mary Brooks, Public Involvement Coord  
10151 University Boulevard, Suite 222  
Orlando, FL 328  
Telephone: (407) 702.8375  
Fax: (407) 381.9038

well maintained 16 water bowls and  
12 continuously filled bird feeders  
1 specifically for sunflower seeds  
1 specifically for thistle  
corn feed and suet in winter





# Wekiva Parkway PD&E Study

Orange, Lake and Seminole Counties

## Comment Form

Public Workshop  
November 9, 2005

Name Joyce Cherney  
Address 5902 Plymouth Sorrento Rd  
City Apopka State FLA Zip Code 32717

Please use this Comment Form to express your opinions about the Wekiva Parkway PD&E Study. You can leave your completed Comment Form with a member of the study team today or mail it to the address shown below.

Comments: I have land on Ply-Sorrento Rd.

I've lived there for 18 years. I don't  
want to change my life style. I  
love my land and neighbors.

The yellow alignment seems to  
have the least density, and  
the best route that I can see.  
I will "fight" to keep my land and  
my lifestyle. Please don't destroy  
my security and my happiness.

J. Cherney

Please use the back of this form if more space is needed to express your opinions.

Please mail or fax to:

Ms. Mary Brooks, Public Involvement Coordinator  
10151 University Boulevard, Suite 222  
Orlando, FL 328  
Telephone: (407) 702.8375  
Fax: (407) 381.9038



# Wekiva Parkway PD&E Study

Orange, Lake and Seminole Counties

## Comment Form

Public Workshop  
November 9, 2005

Name JOHN Moxfield  
Address 2828 POWKAW Pines Dr.  
City Apopka State FL Zip Code 32712

Please use this Comment Form to express your opinions about the Wekiva Parkway PD&E Study. You can leave your completed Comment Form with a member of the study team today or mail it to the address shown below.

Comments: WE don't Need This.  
Enough is Enough. !!!

Please mail or fax to:

Please use the back of this form if more space is needed to express your opinions.

Ms. Mary Brooks, Public Involvement Coordinator  
10151 University Boulevard, Suite 222  
Orlando, FL 328  
Telephone: (407) 702.8375  
Fax: (407) 381.9038



71



# Wekiva Parkway PD&E Study

Orange, Lake and Seminole Counties

## Comment Form

Public Workshop  
November 9, 2005

Name Susan & Robbie Manley rmanley3@earthlink.net  
Address 4402 Plymouth-Sorrento Rd  
City Apopka State FL Zip Code 32712

Please use this Comment Form to express your opinions about the Wekiva Parkway PD&E Study. You can leave your completed Comment Form with a member of the study team today or mail it to the address shown below.

Comments: IF my property is impacted, how do I  
ensure that I will be paid a fair price?

Obviously we don't want to have to have to  
move. We have lived on this property for 12 years  
and just built a log home on our 5 acres three  
years ago. The anxiety produced by the length  
of uncertainty is overwhelming.

Please let us know as soon as possible  
the likelihood that we will be affected.

Thank you.

Please mail or fax to:

Ms. Mary Brooks, Public Involvement Coordinator  
10151 University Boulevard, Suite 222  
Orlando, FL 328  
Telephone: (407) 702.8375  
Fax: (407) 381.9038



Please use the back of this form if more space is needed to express your opinions.

# Wekiva Parkway PD&E Study

Orange, Lake and Seminole Counties

## Comment Form

Public Workshop  
November 9, 2005

Name Virgie and James Fabie  
Address 3709 Janet Street  
City Apopka State FL Zip Code 32712  
Phone 407 889 3183

Please use this Comment Form to express your opinions about the Wekiva Parkway PD&E Study. You can leave your completed Comment Form with a member of the study team today or mail it to the address shown below.

Comments: Need to know if my property is affected.

Please mail or fax to:

Ms. Mary Brooks, Public Involvement Coordinator  
10151 University Boulevard, Suite 222  
Orlando, FL 328  
Telephone: (407) 702.8375  
Fax: (407) 381.9038

Please use the back of this form if more space is needed to express your opinions.





# Wekiva Parkway PD&E Study

Orange, Lake and Seminole Counties

## Comment Form

Public Workshop  
November 9, 2005

Name Angela Ulmer  
Address P.O. Box 1345  
City Sarverto State FL Zip Code 32776

Please use this Comment Form to express your opinions about the Wekiva Parkway PD&E Study. You can leave your completed Comment Form with a member of the study team today or mail it to the address shown below.

Comments: \_\_\_\_\_

☒ Residents need to know - "Now" - what impacts will happen to their neighborhoods!

☒ Will we lose our house or will some of our land be taken for this road/Project.

☒ How much prior notification will be given to the owners be given - if their house will be taken this project

☒ How will the price of purchasing my house be determined for this project.

☒ Larger detailed maps need to be mailed to home owners in effected areas

Please use the back of this form if more space is needed to express your opinions.

Please mail or fax to:

Ms. Mary Brooks, Public Involvement Coordinator  
10151 University Boulevard, Suite 222  
Orlando, FL 328  
Telephone: (407) 702.8375  
Fax: (407) 381.9038



# Wekiva Parkway PD&E Study

Orange, Lake and Seminole Counties

## Comment Form

Public Workshop  
November 9, 2005

Name ERIC M. KEMP

Address 1206 MONTEAGLE CIRCLE

City APOPKA State FL Zip Code 32712-6213

Please use this Comment Form to express your opinions about the Wekiva Parkway PD&E Study. You can leave your completed Comment Form with a member of the study team today or mail it to the address shown below.

Comments: IF YOU CAN STAY WITHIN THE SHADED AREA ON  
YOUR MAP OF PURPOSES. GREAT!

BUT REMEMBER THE GOUCHER TORTIS!  
HE MUST BE SAVED!

Please use the back of this form if more space is needed to express your opinions.

Please mail or fax to:

Ms. Mary Brooks, Public Involvement Coordinator  
10151 University Boulevard, Suite 222  
Orlando, FL 328  
Telephone: (407) 702.8375  
Fax: (407) 381.9038





# Wekiva Parkway PD&E Study

Orange, Lake and Seminole Counties

## Comment Form

Public Workshop  
November 9, 2005

Name Ellis + ~~James~~ Hall (C. Sanders)  
Address 3715 Hideaway Rd  
City Apopka State FL Zip Code 32768

Please use this Comment Form to express your opinions about the Wekiva Parkway PD&E Study. You can leave your completed Comment Form with a member of the study team today or mail it to the address shown below.

Comments: All along I knew something was  
coming as each subdivision was added to  
437 + Shapke Rd - I resent the fact  
that we are strung along and left to  
wonder what to do - Should we stay or  
should we go - We worry about the  
Emminent Domain law and can we ever live  
again as we used to. Will we be paid  
enough to replace what we have and  
where will we go.

407-884-7729

Please use the back of this form if more space is needed to express your opinions.

Please mail or fax to:

Ms. Mary Brooks, Public Involvement Coordinator  
10151 University Boulevard, Suite 222  
Orlando, FL 328  
Telephone: (407) 702.8375  
Fax: (407) 381.9038



# Wekiva Parkway PD&E Study

Orange, Lake and Seminole Counties

## Comment Form

Public Workshop  
November 9, 2005

Name Growers Supply Service, Inc.  
Address 2048 "B" West Kelly Park Road  
City Apopka, State Florida Zip Code 32712

Please use this Comment Form to express your opinions about the Wekiva Parkway PD&E Study. You can leave your completed Comment Form with a member of the study team today or mail it to the address shown below.

Comments: Penang is a customer of ours - they  
purchase greenhouse products. If they  
shut down that will cost me 10 to 12%  
of sales losses.  
This comment is made in reference to

Penang Nursery Inc.  
4720 Plymouth-Sorrento Road  
Apopka, Florida, 32712

Franklin, Jerry Smith - CEO

Growers Supply Service  
11/15/2005

Please use the back of this form if more space is needed to express your opinions.

Please mail or fax to:

Ms. Mary Brooks, Public Involvement Coordinator  
10151 University Boulevard, Suite 222  
Orlando, FL 328  
Telephone: (407) 702.8375  
Fax: (407) 381.9038





# ***Wekiva Parkway PD&E Study***

***Orange, Lake and Seminole Counties***

## **Comment Form**

Public Workshop  
November 9, 2005

Name Dale E. Babbitt - Babbitt's Nursery, Inc.  
Address 1755 Stone Street  
City Oviedo State FL Zip Code 32765

Please use this Comment Form to express your opinions about the Wekiva Parkway PD&E Study. You can leave your completed Comment Form with a member of the study team today or mail it to the address shown below.

Comments: I own a wholesale Foliage Nursery in Oviedo. I have grown plants for  
Penang Nursery, Inc. for over 20 years. Approximately 90% of the  
plants I grow are sold through Penang Nursery, Inc. The relationship  
Ton Lo and I have developed through the years is one that is mutually  
profitable for each of us.

Penang Nursery, Inc. has already relocated once due to the population  
growth in the Apopka area. The location Penang Nursery, Inc. is  
currently at is one that is less populated and easier to access than  
before. I am concerned that if the expressway forces Penang Nursery,  
Inc. to relocate again, Mr. Lo will not be as willing to go through the  
time consuming and costly process. If he decides not to relocate and  
in turn closes his business, it would be detrimental to my business. As  
I have stated, Penang Nursery, Inc. brokers 90% of my plants.

I am a small Nursery and do not broker my plants. The relationship I  
have developed with Penang Nursery, Inc. and Mr. Ton Lo through the  
years is in dire jeopardy if the expressway chooses this route. I urge  
you to reconsider and explore other routes which may be less  
disruptive for the people involved with this business.

Thank you for your time.

Please mail or fax to:

Ms. Mary Brooks, Public Involvement Coordinator  
10151 University Boulevard, Suite 222  
Orlando, FL 328  
Telephone: (407) 702.8375  
Fax: (407) 381.9038







# Wekiva Parkway PD&E Study

Orange, Lake and Seminole Counties

## Comment Form

Public Workshop  
November 9, 2005

Name Kelly Jenkins  
Address 2037 GRAND BROOK CIRCLE #1020B  
City ORLANDO State FL Zip Code 32810

Please use this Comment Form to express your opinions about the Wekiva Parkway PD&E Study. You can leave your completed Comment Form with a member of the study team today or mail it to the address shown below.

Comments: There are too many developments ongoing  
East of Plymouth Sorrento Road to consider  
that location. West of Plymouth Sorrento  
is great. Good conceptualized idea +  
needed improvement.

Please use the back of this form if more space is needed to express your opinions.

Please mail or fax to:

Ms. Mary Brooks, Public Involvement Coordinator  
10151 University Boulevard, Suite 222  
Orlando, FL 328  
Telephone: (407) 702.8375  
Fax: (407) 381.9038



# Wekiva Parkway PD&E Study

Orange, Lake and Seminole Counties

## Comment Form

Public Workshop  
November 9, 2005

Name ANITA CONLEY  
Address 401 JORDAN STUART CR. #213  
City APOPKA State \_\_\_\_\_ Zip Code 32703

Please use this Comment Form to express your opinions about the Wekiva Parkway PD&E Study. You can leave your completed Comment Form with a member of the study team today or mail it to the address shown below.

Comments: AM VERY PLEASED WITH THOUGHTS OF THE  
PARKWAY AS LONG AS IT IS WEST  
OF PLYMOUTH SORRENTO. MANY NEW  
DEVELOPMENTS ARE NOW STARTED  
(MINE INCLUDED) EAST OF THIS  
ROAD.

Please use the back of this form if more space is needed to express your opinions.

Please mail or fax to:

Ms. Mary Brooks, Public Involvement Coordinator  
10151 University Boulevard, Suite 222  
Orlando, FL 328  
Telephone: (407) 702.8375  
Fax: (407) 381.9038



56



# Wekiva Parkway PD&E Study

Orange, Lake and Seminole Counties

## Comment Form

Public Workshop  
November 9, 2005

Name Loretta Saffertwaite

Address 6330 Plymouth-Sorrento Rd.

City Apopka State FL Zip Code 32712

Please use this Comment Form to express your opinions about the Wekiva Parkway PD&E Study. You can leave your completed Comment Form with a member of the study team today or mail it to the address shown below.

Comments: (1) To ensure the least possible environmental impacts, the proposed interchange in Lake Co. at SR 46 should be moved West to avoid taking existing public lands (Seminole State Forest & Rock Springs Run State Reserve). Then the alignment of the WP should track SR 46 - why take more land when there is already a road there? This would eliminate some <sup>of the</sup> costly bridging for wildlife that will <sup>otherwise</sup> be necessary on both roads. (2) Neighborhood Lakes property should be purchased for this road & conservation purposes - and the proposed alignment should be shifted west and through this property rather than through already existing public lands and wildlife corridors. (3) It makes sense to use the Portman Road interchange as opposed to the one proposed for Kelly Park Road since KPR does not access SR 441 directly. (4) The logical connection to I-4 is a multifunctional interchange with I-4 and 417 - if this isn't done now, in a few years it will be

Please use the back of this form if more space is needed to express your opinions.

Please mail or fax to:

Ms. Mary Brooks, Public Involvement Coordinator  
10151 University Boulevard, Suite 222  
Orlando, FL 328  
Telephone: (407) 702.8375  
Fax: (407) 381.9038

Thank you  
for considering  
my comments.



proposed  
at higher  
expense.

# Wekiva Parkway PD&E Study

Orange, Lake and Seminole Counties

## Comment Form

Public Workshop  
November 9, 2005

Name Betty Ann Christian  
Address 24614 Shetland Trl.  
City Sorrento State FL Zip Code 32776

Please use this Comment Form to express your opinions about the Wekiva Parkway PD&E Study. You can leave your completed Comment Form with a member of the study team today or mail it to the address shown below. *for entuchg.*

Comments: *please stay West of Rd Lake Road - go around Sorrento to South - West / South to South 437 - cross over vacant land around Mt. Plymouth to 46A (alien 46A straight to 46) over Neighbor Hard Lakes w/a fly over over green space & Bear crossings before A 46 Rd 4 lane Two lanes thru Sorrento & Mt. Plymouth to 46A - Would like to preserve these towns on 46 for a Sorrento/Mt. Plymouth market place. Do whatever's to Accomplish Keeping our nice nice homes intact - Entuchg @ Rd LK Rd x 46*  
*(2) 46A & 46 and east*  
*Thanks!*

Please use the back of this form if more space is needed to express your opinions.

Please mail or fax to:

Ms. Mary Brooks, Public Involvement Coordinator  
10151 University Boulevard, Suite 222  
Orlando, FL 328  
Telephone: (407) 702.8375  
Fax: (407) 381.9038





# Wekiva Parkway PD&E Study

Orange, Lake and Seminole Counties

## Comment Form

Public Workshop  
November 9, 2005

Name RUSSELL L. MONCRIEF  
Address 250 BETSY RUN  
City LONGWOOD State FL. Zip Code 32779

Please use this Comment Form to express your opinions about the Wekiva Parkway PD&E Study. You can leave your completed Comment Form with a member of the study team today or mail it to the address shown below.

Comments: The S.R. 46 interchange with new  
beltway should be located west of  
Rock Springs State Reserve and Seminole State  
Forest.

The westernmost routes shown on Expressway  
Authority maps should be followed & remove  
any easternmost routes through the corner  
of Rock Springs Run State Reserve.

Purchase all the property proposed in the  
Wekiva Parkway and Protection Act.  
Bridge the Parkway through the Wildlife  
Corridor.

Please use the back of this form if more space is needed to express your opinions.

Please mail or fax to:

Ms. Mary Brooks, Public Involvement Coordinator  
10151 University Boulevard, Suite 222  
Orlando, FL 328  
Telephone: (407) 702.8375  
Fax: (407) 381.9038



# Wekiva Parkway PD&E Study

Orange, Lake and Seminole Counties

## Comment Form

Public Workshop  
November 9, 2005

Name KATIE MONRIEF  
Address 250 BETSY RUN  
City LONGWOOD State FL Zip Code 32779

Please use this Comment Form to express your opinions about the Wekiva Parkway PD&E Study. You can leave your completed Comment Form with a member of the study team today or mail it to the address shown below.

Comments: The Expressway Authority should remove  
established routes through Rock Springs  
Run Reserve from further consideration.  
Bridging over ~~wildlife~~ roadways in publicly owned lands  
in protecting wildlife.

Acquire all of Neighborhood Lakes. It can  
be used for new road & the rest of it  
preserved.

S.R. 46 interchange S/W West of Rock Springs Road  
& ~~SR~~ Seminole State Forest.

Please use the back of this form if more space is needed to express your opinions.

Please mail or fax to:

Ms. Mary Brooks, Public Involvement Coordinator  
10151 University Boulevard, Suite 222  
Orlando, FL 328  
Telephone: (407) 702.8375  
Fax: (407) 381.9038





# Wekiva Parkway PD&E Study

Orange, Lake and Seminole Counties

## Comment Form

Public Workshop  
November 9, 2005

Name Phillip MARTIN  
Address 7050 TALLOW TREE RD  
City SANFORD State FL Zip Code 32771

Please use this Comment Form to express your opinions about the Wekiva Parkway PD&E Study. You can leave your completed Comment Form with a member of the study team today or mail it to the address shown below.

Comments: I think if an extension  
to 417 is made it SHOULD  
FOLLOW THE OLD RAILROAD  
RIGHT OF WAY AND STAY  
AWAY FROM SR-46

Please use the back of this form if more space is needed to express your opinions.

Please mail or fax to:

Ms. Mary Brooks, Public Involvement Coordinator  
10151 University Boulevard, Suite 222  
Orlando, FL 328  
Telephone: (407) 702.8375  
Fax: (407) 381.9038



# Wekiva Parkway PD&E Study

Orange, Lake and Seminole Counties

## Comment Form

Public Workshop  
November 9, 2005

Name JAN MARTIN  
Address 7050 TALLOW TREE RD  
City SANFORD State FL Zip Code 32771

Please use this Comment Form to express your opinions about the Wekiva Parkway PD&E Study. You can leave your completed Comment Form with a member of the study team today or mail it to the address shown below.

Comments: At one time several years ago, it was  
suggested that the route from I-4 in Seminole  
County should follow the old railroad  
right-of-way south of 84th. I think this  
is a more viable, less disruptive route.

Thank you

Please use the back of this form if more space is needed to express your opinions.

Please mail or fax to:

Ms. Mary Brooks, Public Involvement Coordinator  
10151 University Boulevard, Suite 222  
Orlando, FL 328  
Telephone: (407) 702.8375  
Fax: (407) 381.9038





# Wekiva Parkway PD&E Study

Orange, Lake and Seminole Counties

## Comment Form

Public Workshop  
November 9, 2005

Name Robert Corey, Lake County Conservation Council  
Address 35848 Tanglewood Drive  
City Easton State FL Zip Code 32736

Please use this Comment Form to express your opinions about the Wekiva Parkway PD&E Study. You can leave your completed Comment Form with a member of the study team today or mail it to the address shown below.

Comments: The "spur" alignment through  
Wolf Branch Sink would not be consistent  
with a) Task Force recommendations which  
always called for ingress east of  
Reed Lake Road. It would also  
impact more environmentally sensitive  
land and existing resources - a  
lose, lose situation.

Please use the back of this form if more space is needed to express your opinions.

Please mail or fax to:

Ms. Mary Brooks, Public Involvement Coordinator  
10151 University Boulevard, Suite 222  
Orlando, FL 328  
Telephone: (407) 702.8375  
Fax: (407) 381.9038



# Wekiva Parkway PD&E Study

Orange, Lake and Seminole Counties

## Comment Form

Public Workshop  
November 9, 2005

Name Robert Curry, Lake County Conservation Council  
Address 35848 Tanglewood Drive  
City EUSTIS State FL Zip Code 32736

Please use this Comment Form to express your opinions about the Wekiva Parkway PD&E Study. You can leave your completed Comment Form with a member of the study team today or mail it to the address shown below.

Comments: Referencing sheet #4: The intersection  
placement EAST of Neighborhood Lakes  
is inconsistent with the WP&P Act  
incorporation of the Task Force recommen-  
dations (R7D). Placement on Neighborhood  
Lakes would align with the 46A realign-  
ment, reduce widening of 46 as a feeder  
to the intersection, and only requires a short,  
local connector to the newly isolated  
properties on SR 46 south of the closed  
CR 46A. This would also impact local  
animal crossing areas.

Please use the back of this form if more space is needed to express your opinions.

Please mail or fax to:

Ms. Mary Brooks, Public Involvement Coordinator  
10151 University Boulevard, Suite 222  
Orlando, FL 328  
Telephone: (407) 702.8375  
Fax: (407) 381.9038



61



# Wekiva Parkway PD&E Study

Orange, Lake and Seminole Counties

## Comment Form

Public Workshop  
November 9, 2005

Name NANCY PRINE

Address 655 TERRACE BLVD

City ORLANDO State FL Zip Code 32803

Please use this Comment Form to express your opinions about the Wekiva Parkway PD&E Study. You can leave your completed Comment Form with a member of the study team today or mail it to the address shown below.

Comments: THE ENVIRONMENTAL COMMUNITY WAS OF THE  
UNDERSTANDING THAT THE ROADWAY WOULD BE BRIDGED  
TO THE GREATEST EXTENT POSSIBLE<sup>THROUGH PUBLIC LANDS</sup>. WE CONTINUE TO  
BELIEVE THIS IS NECESSARY. (NOT ELEVATED)

- THE ALIGNMENT SHOULD NOT EXTEND THROUGH THE PUBLIC  
LANDS - ROCK SPRINGS, BUT SHOULD BE LOCATED ON AN EXPANDED  
~~RED~~ EXISTING ROW TO THE GREATEST EXTENT POSSIBLE.
- THERE SHOULD NOT BE AN INTERCHANGE IN THE MIDDLE  
OF THE ENVIRONMENTAL LANDS, BUT RATHER<sup>TO THE</sup> WEST.
- THERE SHOULD BE ONLY ONE ROADWAY THROUGH THE  
PUBLIC LANDS.
- NEED TO PURCHASE 4 PARCELS LISTED IN PARKWAY  
ACT.

Please use the back of this form if more space is needed to express your opinions.

Please mail or fax to:

Ms. Mary Brooks, Public Involvement Coordinator  
10151 University Boulevard, Suite 222  
Orlando, FL 328  
Telephone: (407) 702.8375  
Fax: (407) 381.9038



65

# Wekiva Parkway PD&E Study

Orange, Lake and Seminole Counties

## Comment Form

Public Workshop  
November 9, 2005

Name \_\_\_\_\_

Address \_\_\_\_\_

City \_\_\_\_\_ State \_\_\_\_\_ Zip Code \_\_\_\_\_

Please use this Comment Form to express your opinions about the Wekiva Parkway PD&E Study. You can leave your completed Comment Form with a member of the study team today or mail it to the address shown below.

Comments: I would like to see the Wekiva

Parkway be an expressway starting from the

I-4/40 interchange to Orange County. No ~~lights~~ lights!!

Build the road!!

Please use the back of this form if more space is needed to express your opinions.

Please mail or fax to:

Ms. Mary Brooks, Public Involvement Coordinator  
10151 University Boulevard, Suite 222  
Orlando, FL 328  
Telephone: (407) 702.8375  
Fax: (407) 381.9038





# Wekiva Parkway PD&E Study

Orange, Lake and Seminole Counties

## Comment Form

Public Workshop  
November 9, 2005

Name DON SHARP\*  
Address 750 RIVER ROCK BLVD  
City APOPKA State FL Zip Code 32712  
C:

Please use this Comment Form to express your opinions about the Wekiva Parkway PD&E Study. You can leave your completed Comment Form with a member of the study team today or mail it to the address shown below.

Comments: AT THE EXCHANGE FOR THE MAITLAND  
BLVD EXT. @ 441 / PLYMOUTH SERRANO RD /  
HIGHLAND ROAD (SEE ROUGH MAP) (ON BACK)  
IT IS AN IMPOSSIBLE INTERCHANGE NOW  
DURING RUSH HRS & VERY QUESTIONABLE  
AT ALL OTHER TIMES. OUR SUGGESTED  
SOLUTION WOULD BE TO CUL-DE-SAC  
HIGHLAND / OLD DIXIE HIGHWAY TO AVOID  
TRAFFIC GOING STRAIGHT ONTO P/S. ROAD  
& REALIGN & REDUNDING BOY SCOTT &  
ONTO 441 - ALSO NORTH OF BOY SCOTT  
THE ROAD COULD BE REALIGNED TO  
CARRY MUCH OF THE NEW DEVELOPMENT  
NORTH & NNW OF ERROL ESTATES

Please use the back of this form if more space is needed to express your opinions.

Please mail or fax to: PLEASE CALL MY CELL #  
FOR FURTHER CLARIFICATION

Ms. Mary Brooks, Public Involvement Coordinator

10151 University Boulevard, Suite 222

Orlando, FL 328

Telephone: (407) 702.8375

Fax: (407) 381.9038

SINCERELY  
DON SHARP\*



# Wekiva Parkway PD&E Study

Orange, Lake and Seminole Counties

## Comment Form

Public Workshop  
November 9, 2005

Name JAMES M. BRAMLETT

Address 1868 QUEEN PALM DR

City APOPKA State FL Zip Code 32712

Please use this Comment Form to express your opinions about the Wekiva Parkway PD&E Study. You can leave your completed Comment Form with a member of the study team today or mail it to the address shown below.

Comments: I BELIEVE THE FOLLOWING 4 ACTIONS SHOULD BE TAKEN:

- ① DOCEA + FDOT SHOULD ELIMINATE THE MOST EASTERLY ALIGNMENTS THROUGH THE NEIGHBORHOOD LAKES TRACT + INTO ROCK SPRINGS RUN STATE RESERVE.
- ② DOCEA + FDOT SHOULD LOCATE THE LAKE COUNTY INTERCHANGE IN THE NORTHERN PASTURE WEST OF ROCK SPRINGS RUN STATE RESERVE.
- ③ DOCEA + FDOT SHOULD SEE THAT ALL THROUGH-TRAFFIC SHOULD BE CARRIED ON THE WEKIVA PARKWAY AND SHOULD BE BRIDGED WHEREVER IT CROSSES PUBLIC CONSERVATION LAND
- ④ DOCEA + THE STATE SHOULD ACQUIRE ALL OF THE PROPERTIES IDENTIFIED IN THE WEKIVA PARKWAY AND PROTECTION ACT, OTHERWISE THE ROAD SHOULD NOT BE BUILT.

THANK YOU,

James M. Bramlett

11/9/05

Please use the back of this form if more space is needed to express your opinions.

Please mail or fax to:

Ms. Mary Brooks, Public Involvement Coordinator  
10151 University Boulevard, Suite 222  
Orlando, FL 328  
Telephone: (407) 702.8375  
Fax: (407) 381.9038





# Wekiva Parkway PD&E Study

Orange, Lake and Seminole Counties

## Comment Form

Public Workshop  
November 9, 2005

Name SHARON BRAMLETT  
Address 1868 QUEEN PALM DRIVE  
City APOPKA State FL Zip Code 32712

Please use this Comment Form to express your opinions about the Wekiva Parkway PD&E Study. You can leave your completed Comment Form with a member of the study team today or mail it to the address shown below.

Comments: ① WE RECOMMEND THAT FDOT AND DOCEA ELIMINATE THE MOST EASTERLY ALIGNMENTS THROUGH NEIGHBORHOOD LAKES TRACT AND INTO ROCK SPRINGS RUN STATE RESERVE TO PROTECT THESE SENSITIVE AND SPECIAL ECOSYSTEMS.

② THE LAKE COUNTY INTERCHANGE SHOULD BE LOCATED IN THE NORTHERN PASTURE WEST OF ROCK SPRINGS RUN STATE RESERVE TO MINIMIZE IMPACTS ON PUBLIC CONSERVATION LANDS AND IMPORTANT WILDLIFE CORRIDORS. ALL THROUGH TRAFFIC SHOULD BE CARRIED ON THE WEKIVA PKWY, WHICH SHOULD BE BRIDGED WHEREVER CROSSING PUBLIC CONSERVATION LANDS. → OVER → OVER

Please use the back of this form if more space is needed to express your opinions.

Please mail or fax to:

Ms. Mary Brooks, Public Involvement Coordinator  
10151 University Boulevard, Suite 222  
Orlando, FL 328  
Telephone: (407) 702.8375  
Fax: (407) 381.9038



# Wekiva Parkway PD&E Study

Orange, Lake and Seminole Counties

## Comment Form

Public Workshop  
November 9, 2005

Name ARLEN CHARTERS

Address 2343 SPRINGS LANDING BLVD

City LONGWOOD State FL Zip Code 32779

Please use this Comment Form to express your opinions about the Wekiva Parkway PD&E Study. You can leave your completed Comment Form with a member of the study team today or mail it to the address shown below.

Comments: THE ORIGINAL POLICY SET UP BY THE "WEKIVA PARKWAY  
AND PROTECTION ACT" PROVIDES THE "NEIGHBORHOOD LAKES"  
TO BE PURCHASED AND PARTIALLY USED FOR THE NEW ROAD.  
THIS WOULD BE THE BEST LOCATION FOR THE INTERCHANGE.  
THIS WOULD ALLOW THE MOST WESTERN CHOICES  
AND KEEP ROCK SPRINGS RUN STATE RESERVE AND  
SEMINOLE STATE FOREST TO HAVE MINIMAL DISTURBANCE.

THE AUTHORITY HAS A WONDERFUL OPPORTUNITY  
TO MAKE THE BEST CHOICES FOR THE FUTURE  
CITIZENS OF THE AREA - NOT JUST THE TEMPORARY  
BUILDERS AND DEVELOPERS.

THANK YOU FOR THE OPPORTUNITY TO EXPRESS MYSELF.

Please use the back of this form if more space is needed to express your opinions.

Please mail or fax to:

Ms. Mary Brooks, Public Involvement Coordinator  
10151 University Boulevard, Suite 222  
Orlando, FL 328  
Telephone: (407) 702.8375  
Fax: (407) 381.9038





# Wekiva Parkway PD&E Study

Orange, Lake and Seminole Counties

## Comment Form

Public Workshop  
November 9, 2005

Name A.T. Scofield III  
Address 3125 ONDICH RD  
City APOPKA State FL Zip Code 32712

Please use this Comment Form to express your opinions about the Wekiva Parkway PD&E Study. You can leave your completed Comment Form with a member of the study team today or mail it to the address shown below.

Comments: I have been told in one breath, that  
Dim is the right of way of the 429 - next  
breath in - not. For over 5 yrs this  
has been going on. Enough!! Why not  
put the 429 - the Sorrento by pass -  
west of Effie east of Round Lake Rd.  
There is nothing there - Let's face  
it, enough I-95 screens - why  
disrupt people when there is plenty  
of open land available - At one time  
it was going just west of Effie  
what happens -? I've even heard that  
this has been called the "Wekiva Ocala Project"  
how about that!!

Please use the back of this form if more space is needed to express your opinions.

Please mail or fax to:

Ms. Mary Brooks, Public Involvement Coordinator  
10151 University Boulevard, Suite 222  
Orlando, FL 328  
Telephone: (407) 702.8375  
Fax: (407) 381.9038



*Let's Reconnect*

# Wekiva Parkway PD&E Study

Orange, Lake and Seminole Counties

## Comment Form

Public Workshop  
November 9, 2005

Name RORY C. TRUMBORE  
Address 550 BROOKSIDE CIRCLE  
City MAITLAND State FL Zip Code 32751

Please use this Comment Form to express your opinions about the Wekiva Parkway PD&E Study. You can leave your completed Comment Form with a member of the study team today or mail it to the address shown below.

Comments: I AM CONCERNED THAT THE  
PARKWAY / 46 INTERCHANGE WILL IMPACT  
PUBLIC CONSERVATION LANDS. THE INTER-  
CHANGE SHOULD BE FURTHER TO THE  
WEST. IN ADDITION, THE ROADWAY NEEDS  
TO STAY WELL AWAY FROM ROCK SPRINGS  
PRESERVE. THE CHOSEN ALIGNMENT  
SHOULD BE AS FAR NORTH AND WEST  
AS POSSIBLE. IF THIS MEANS A SLOWER  
DESIGN SPEED BECAUSE OF TIGHTER CURVES,  
THAT IS OK. THE DISTANCES ARE SHORT  
ENOUGH THAT 5 OR 10 MPH CANNOT  
MAKE A GREAT DIFFERENCE IN TRAVEL TIME.  
IT IS UNCONGESTED TRAFFIC THAT WILL SAVE

Please use the back of this form if more space is needed to express your opinions.

Please mail or fax to:

Ms. Mary Brooks, Public Involvement Coordinator  
10151 University Boulevard, Suite 222  
Orlando, FL 328  
Telephone: (407) 702.8375  
Fax: (407) 381.9038





# Wekiva Parkway PD&E Study

Orange, Lake and Seminole Counties

## Comment Form

Public Workshop  
November 9, 2005

Name Deborah Green  
Address 203 Honeysuckle Lane  
City Longwood State FL Zip Code 32779

Please use this Comment Form to express your opinions about the Wekiva Parkway PD&E Study. You can leave your completed Comment Form with a member of the study team today or mail it to the address shown below.

Comments: The Wekiva Parkway and Protection Act passed by the  
Florida Legislature specifies that in Building this Wekiva Parkway  
(prior to) land for the interchange is purchased in the Neighborhood  
Lakes. Some land is also to be conservation land. The OCEA  
needs to get to work acquiring that property before prices  
go up even more. Under no circumstances should an  
interchange within state conservation lands be sited. These  
lands were purchased over a 20+ year period based on  
the quality of ecological habitat at great expense - millions of  
dollars - paid by the citizens of Florida to leave a legacy for  
our children.  
OCEA should quickly buy the <sup>Neighborhood Lakes</sup> property and choose the farthest west and north  
route for the Parkway to avoid the preserved lands. A slip ramp without facilities  
will allow entry to the Parkway by residents along SR 46. I support the idea of

Please use the back of this form if more space is needed to express your opinions.

Please mail or fax to:

Ms. Mary Brooks, Public Involvement Coordinator  
10151 University Boulevard, Suite 222  
Orlando, FL 328  
Telephone: (407) 702.8375  
Fax: (407) 381.9038



# Wekiva Parkway PD&E Study

Orange, Lake and Seminole Counties

## Comment Form

Public Workshop  
November 9, 2005

Name Leo Fabrizio  
Address 239 Hunt Club Blvd #202  
City Longwood State FL Zip Code 32779

Please use this Comment Form to express your opinions about the Wekiva Parkway PD&E Study. You can leave your completed Comment Form with a member of the study team today or mail it to the address shown below.

Comments: I am opposed to the Alignments shown  
on plans SA & 5d - showing an elevated  
Road into the 46 ROW w/ Flyovers @ Orange Blvd  
We ~~are~~ are developing a site at  
the SWC which would be negatively impacted  
by a Flyover at the intersection.  
We strongly favor 5b or one of the  
Alternatives that do not involve an elevated Road  
Along SR 46. A Flyover @ Orange Blvd  
will be a deathblow to our planned Retail center.  
We ~~will~~ should commence construction within  
the year.

I favor an interchange @ Kelly Park over the  
Ponkan Rd interchange.

Please use the back of this form if more space is needed to express your opinions.

Please mail or fax to: Ponkan Rd interchange.  
(over)

Ms. Mary Brooks, Public Involvement Coordinator  
10151 University Boulevard, Suite 222  
Orlando, FL 328  
Telephone: (407) 702.8375  
Fax: (407) 381.9038





# Wekiva Parkway PD&E Study

Orange, Lake and Seminole Counties

## Comment Form

Public Workshop  
November 9, 2005

Name W.S. BENNETT  
Address 6034 N. PLYMOUTH - SORRENTO RD  
City APOPKA State FL Zip Code 32712

Please use this Comment Form to express your opinions about the Wekiva Parkway PD&E Study. You can leave your completed Comment Form with a member of the study team today or mail it to the address shown below.

Comments: THIS ROAD IS BADLY  
NEEDED ASAP BUT THE  
ORIGINAL PLAN OF GAS LINE  
WOULD SEEM TO ME MUCH  
CHEAPER THAN BUYING ALL  
THE EXPENSIVE HOMES OF  
MOST PEOPLE ON P-5 RD MOST WHO  
HAVE LIVED IN THE AREA FOR  
30+ YEARS. DON'T GET ME  
WRONG I'M READY TO GET OUT  
OF ALL THE TRAFFIC IT JUST  
WONT BE CHEAP TO PURCHASE  
MINE + MY NEIGHBORS HOUSES  
BETWEEN ROCKS 65 RD + PLY-SORR OR BETWEEN

Please use the back of this form if more space is needed to express your opinions.

Please mail or fax to: ROUND LAKE + PLY-SORR JUST HAS TO

Ms. Mary Brooks, Public Involvement Coordinator  
10151 University Boulevard, Suite 222  
Orlando, FL 328  
Telephone: (407) 702.8375  
Fax: (407) 381.9038

BE MORE BANG  
FOR THE TAXPAYERS  
BUCK



# Wekiva Parkway PD&E Study

Orange, Lake and Seminole Counties

## Comment Form

Public Workshop  
November 9, 2005

Name Harvey Godwin

Physical Address Sorrento 5128 Plymouth Rd Mailing Address PO Box 163

City Plymouth State FL Zip Code 32768

Please use this Comment Form to express your opinions about the Wekiva Parkway PD&E Study. You can leave your completed Comment Form with a member of the study team today or mail it to the address shown below.

Comments: Prefer Pink route over orange route  
makes more sense for interchange to  
be at Kelly Park reasoning gives 4 miles  
from 441 to ~~Interchange~~ for a limited  
Access Road, if building road for future  
K. Park would be area for access for  
Pontkan has immediate access already to  
441

Please use the back of this form if more space is needed to express your opinions.

Please mail or fax to:

Ms. Mary Brooks, Public Involvement Coordinator  
10151 University Boulevard, Suite 222  
Orlando, FL 328  
Telephone: (407) 702.8375  
Fax: (407) 381.9038





# Wekiva Parkway PD&E Study

Orange, Lake and Seminole Counties

## Comment Form

Public Workshop  
November 9, 2005

Name CARL + Margaret PRESTI  
Address 828 DON Wilson Ave  
City Apopka State FL Zip Code 32712

Please use this Comment Form to express your opinions about the Wekiva Parkway PD&E Study. You can leave your completed Comment Form with a member of the study team today or mail it to the address shown below.

Comments: \_\_\_\_\_

The intersection at 441 + Plymouth Sorento Rd. is very dangerous. One reason is that Highland Ave. is a part of this intersection next to the Kangaroo Express convenience store. We feel that perhaps something could be done to block off that small section of Highland Ave at the above noted intersection. Thank you for your consideration of our request.

Please use the back of this form if more space is needed to express your opinions.

Please mail or fax to:

Ms. Mary Brooks, Public Involvement Coordinator  
10151 University Boulevard, Suite 222  
Orlando, FL 328  
Telephone: (407) 702.8375  
Fax: (407) 381.9038



SD

# Wekiva Parkway PD&E Study

Orange, Lake and Seminole Counties

## Comment Form

Public Workshop  
November 9, 2005

Name \_\_\_\_\_

Address \_\_\_\_\_

City \_\_\_\_\_ State \_\_\_\_\_ Zip Code \_\_\_\_\_

Please use this Comment Form to express your opinions about the Wekiva Parkway PD&E Study. You can leave your completed Comment Form with a member of the study team today or mail it to the address shown below.

Comments: Very simply, the fewer interchanges the better.  
Given the history of both Orange County and the City  
of Apopka an interchange will spur development. I  
support (3) three interchanges: 1) at Hwy 441 in Apopka  
2) at the intersection of SR 46 and 3) at I-4. Similar  
comments will be sent to State and local representatives.

Thank you and  
"Do the right thing"

Please use the back of this form if more space is needed to express your opinions.

Please mail or fax to:

Ms. Mary Brooks, Public Involvement Coordinator  
10151 University Boulevard, Suite 222  
Orlando, FL 328  
Telephone: (407) 702.8375  
Fax: (407) 381.9038



SD



# Wekiva Parkway PD&E Study

Orange, Lake and Seminole Counties

## Comment Form

Public Workshop  
November 9, 2005

Name CHARLES LEE  
Address 216 W. SABAL PALM PLACE  
City LOHMEYER State FL Zip Code 32714

Please use this Comment Form to express your opinions about the Wekiva Parkway PD&E Study. You can leave your completed Comment Form with a member of the study team today or mail it to the address shown below.

Comments: (1) REMOVE EASTMA ROUTE  
THROUGH ROCK SPRINGS RUN  
STATE RESERVE FLDA FURTHER  
CONSIDERATION.

(2) MOVE SR 46 INTERCHANGE  
WEST OF ROCK SPRINGS RUN  
STATE RESERVE.

(3) PUT ROAD AND INTERCHANGE  
ON "NEIGHBORHOOD LAND" PROPERTY

Please mail or fax to:

Please use the back of this form if more space is needed to express your opinions.

Ms. Mary Brooks, Public Involvement Coordinator  
10151 University Boulevard, Suite 222  
Orlando, FL 328  
Telephone: (407) 702.8375  
Fax: (407) 381.9038



# Wekiva Parkway PD&E Study

Orange, Lake and Seminole Counties

## Comment Form

Public Workshop  
November 9, 2005

Name Rollin Smith

Address Box 928

City Zellwood State FL Zip Code 32798

Please use this Comment Form to express your opinions about the Wekiva Parkway PD&E Study. You can leave your completed Comment Form with a member of the study team today or mail it to the address shown below.

Comments: \_\_\_\_\_

As someone who has traveled 441 between Eustis and  
Apopka since the days when there was only (one) traffic  
light on 441 in that entire stretch, I think it is important to  
maintain traffic flow. The flyover concept for  
the 441 - 46 interchange is definitely superior  
to the other option

Please use the back of this form if more space is needed to express your opinions.

Please mail or fax to:

Ms. Mary Brooks, Public Involvement Coordinator  
10151 University Boulevard, Suite 222  
Orlando, FL 328  
Telephone: (407) 702.8375  
Fax: (407) 381.9038





# Wekiva Parkway PD&E Study

Orange, Lake and Seminole Counties

## Comment Form

Public Workshop  
November 9, 2005

Name DAVID MARANO  
Address 203 HONEY SUCKLE LANE  
City LONGWOOD State FL Zip Code 32779

Please use this Comment Form to express your opinions about the Wekiva Parkway PD&E Study. You can leave your completed Comment Form with a member of the study team today or mail it to the address shown below.

Comments: FIRST, THIS FORM IS RIDICULOUS. PEOPLE  
SHOULD BE ALLOWED TO VOICE THEIR CONCERNS AND  
LET THEIR NEIGHBORS HEAR ALL SIDES. WHY WOULD  
ANYONE CONSIDER PLACING THE INTERCHANGE IN THE  
MIDDLE OF THE PROTECTED AREAS WHERE THERE  
AREN'T EVEN ANY FEEDER ROADS? THE  
INTERCHANGE SHOULD BE AS FAR WEST AS  
POSSIBLE. THE ONLY REASON I COULD SEE  
WHY IT MIGHT NOT BE BUILT THERE IS BECAUSE  
OF DEVELOPMENT INTERESTS ALONG THE WESTERN  
BELOWAY. PLEASE CONSIDER HOW FRAGILE AND  
PRECIOUS THIS AREA IS AND WHAT A GIFT IT  
IS TO THE PEOPLE OF FLORIDA.

Please use the back of this form if more space is needed to express your opinions.

Please mail or fax to:

Ms. Mary Brooks, Public Involvement Coordinator  
10151 University Boulevard, Suite 222  
Orlando, FL 328  
Telephone: (407) 702.8375  
Fax: (407) 381.9038



# Wekiva Parkway PD&E Study

Orange, Lake and Seminole Counties

## Comment Form

Public Workshop  
November 9, 2005

Name MARIBEL Brinkle  
Address 2029 plymouth Sorrento Rd.  
City APOPKA State FL Zip Code 32712

Please use this Comment Form to express your opinions about the Wekiva Parkway PD&E Study. You can leave your completed Comment Form with a member of the study team today or mail it to the address shown below.

Comments: privacy walls  
landscape & lighting  
noise reduction walls

Please use the back of this form if more space is needed to express your opinions.

Please mail or fax to:

Ms. Mary Brooks, Public Involvement Coordinator  
10151 University Boulevard, Suite 222  
Orlando, FL 328  
Telephone: (407) 702.8375  
Fax: (407) 381.9038





# Wekiva Parkway PD&E Study

Orange, Lake and Seminole Counties

## Comment Form

Public Workshop  
November 9, 2005

Name William L. Calhoun  
Address 3509 Kelly Park (West)  
City Apopka State FL Zip Code \_\_\_\_\_

Please use this Comment Form to express your opinions about the Wekiva Parkway PD&E Study. You can leave your completed Comment Form with a member of the study team today or mail it to the address shown below.

Comments: Would like to see ramps at Kelly Park  
rather than Port Can

Please use the back of this form if more space is needed to express your opinions.

Please mail or fax to:

Ms. Mary Brooks, Public Involvement Coordinator  
10151 University Boulevard, Suite 222  
Orlando, FL 328  
Telephone: (407) 702.8375  
Fax: (407) 381.9038



# Wekiva Parkway PD&E Study

Orange, Lake and Seminole Counties

## Comment Form

Public Workshop  
November 9, 2005

Name Debbie Liebknecht  
Address 3066 Ondich Rd  
City Apopka State FL Zip Code 32712

Please use this Comment Form to express your opinions about the Wekiva Parkway PD&E Study. You can leave your completed Comment Form with a member of the study team today or mail it to the address shown below.

Comments: \_\_\_\_\_

My concern about the proposed (w) metes near Ondich Rd + Plymouth Sorrento Rd is that it is too near Plymouth Sorrento Rd. I feel that road will need to be 4 laned eventually anyways + the development that follows it will not be conducive to the expressway running so parallel to it. A route much farther west near Effie Rd would take it to a more rural area + allow for any development to take places made naturally.

DLIEBKNECHT@AOL.COM

Please use the back of this form if more space is needed to express your opinions.

Please mail or fax to:

Ms. Mary Brooks, Public Involvement Coordinator  
10151 University Boulevard, Suite 222  
Orlando, FL 328  
Telephone: (407) 702.8375  
Fax: (407) 381.9038





# Wekiva Parkway PD&E Study

Orange, Lake and Seminole Counties

## Comment Form

Public Workshop  
November 9, 2005

Name Tom GREENAWAY  
Address 546 SABAL TRAIL Circle  
City Longwood State FL Zip Code 32709

Please use this Comment Form to express your opinions about the Wekiva Parkway PD&E Study. You can leave your completed Comment Form with a member of the study team today or mail it to the address shown below.

Comments: PLEASE WEKIVA PARKWAY CONNECT TO 417 TO  
TIE NORTHERN SIDE OF BELTWAY TOGETHER.  
TRAFFIC PATTERNS WILL CHANGE AFTER ROADWAY  
IS BUILT AND WE DON'T HAVE AN EAST/WEST  
COLLIDOR ON THE NORTH SIDE OF THE ORLANDO  
METRO AREA.

2) CHARGE TOLLS FOR FUNDING. 429+417 ARE  
GRAT! THEY OPEN UP THE AIRPORT AND  
PROVIDE A SHORT CUT TO TAMPA. ORLANDO WILL  
NEED A BELTWAY AS IT GROWS

Please use the back of this form if more space is needed to express your opinions.

Please mail or fax to:

Ms. Mary Brooks, Public Involvement Coordinator  
10151 University Boulevard, Suite 222  
Orlando, FL 328  
Telephone: (407) 702.8375  
Fax: (407) 381.9038



# Wekiva Parkway PD&E Study

Orange, Lake and Seminole Counties

## Comment Form

Public Workshop  
November 9, 2005

Name David Bower  
Address 1826 Imperial Palms Drive  
City Apopka State FL Zip Code 32712

Please use this Comment Form to express your opinions about the Wekiva Parkway PD&E Study. You can leave your completed Comment Form with a member of the study team today or mail it to the address shown below.

Comments: I foresee transfer of some traffic from  
Welch Road / Wekiva Springs Rd to the  
Wekiva Parkway - The traffic studies  
do not show any traffic counts for  
Welch or Wekiva Springs Roads -

Please mail or fax to:

Please use the back of this form if more space is needed to express your opinions.

Ms. Mary Brooks, Public Involvement Coordinator  
10151 University Boulevard, Suite 222  
Orlando, FL 328  
Telephone: (407) 702.8375  
Fax: (407) 381.9038





# Wekiva Parkway PD&E Study

Orange, Lake and Seminole Counties

## Comment Form

Public Workshop  
November 9, 2005

Name DIANE GORYL  
Address 3282 YOTTERS Rd  
City Apopka State FL Zip Code 34712

Please use this Comment Form to express your opinions about the Wekiva Parkway PD&E Study. You can leave your completed Comment Form with a member of the study team today or mail it to the address shown below.

Comments: I do not think Hwy 46 should become  
a toll road. Too many people in the  
Plymouth area use 46 to access I-4 and  
there are too few "non-toll roads" available  
for local residents.

Also, if the 429 extension is built &  
the 46 extension is not, with PSR paralleling  
a toll road, the traffic would still be  
bad on PSR and only commercial traffic  
would use the 429 toll rd. Comments,  
please.

Please continue to keep me on the  
mailings because my property abuts the  
proposed corridor.

Please mail or fax to:

Ms. Mary Brooks, Public Involvement Coordinator  
10151 University Boulevard, Suite 222  
Orlando, FL 328  
Telephone: (407) 702.8375  
Fax: (407) 381.9038

Thank you.



# Wekiva Parkway PD&E Study

Orange, Lake and Seminole Counties

## Comment Form

Public Workshop  
November 9, 2005

Name Dan Capillone

Address 3066 Myother rd

City Apopka FL State \_\_\_\_\_ Zip Code 32712

Please use this Comment Form to express your opinions about the Wekiva Parkway PD&E Study. You can leave your completed Comment Form with a member of the study team today or mail it to the address shown below.

Comments: I own Parcel # 874, If the Parkway follows the  
Path shown just South of Myother rd + West of Plymouth  
Highway, Parcel # 5 874, 892, 862 will be affected along  
with the larger Tracts to the East, why not move Path  
to the East + only effect the larger Tracts that are in  
the Path anyway? Please review + explain to me  
the reason so that I could understand Better why  
it is necessary for all the lots to be affected  
in this area.

Thankyou.

Dan Capillone

P.S. Please Respond

Please mail or fax to:

Ms. Mary Brooks, Public Involvement Coordinator  
10151 University Boulevard, Suite 222  
Orlando, FL 328  
Telephone: (407) 702.8375  
Fax: (407) 381.9038

Please use the back of this form if more space is needed to express your opinions.





# Wekiva Parkway PD&E Study

Orange, Lake and Seminole Counties

## Comment Form

Public Workshop  
November 9, 2005

Name Marcia Clark  
Address 3362 Janet St.  
City Apopka State FL Zip Code 32712

Please use this Comment Form to express your opinions about the Wekiva Parkway PD&E Study. You can leave your completed Comment Form with a member of the study team today or mail it to the address shown below.

Comments: Please, Please if the beltway runs  
along Plymouth Hills + Vellview Subdivisions,  
My comment & request would be to build  
a wall to cut down the noise factor of  
the traffic for these communities.

Please use the back of this form if more space is needed to express your opinions.

Please mail or fax to:

Ms. Mary Brooks, Public Involvement Coordinator  
10151 University Boulevard, Suite 222  
Orlando, FL 328  
Telephone: (407) 702.8375  
Fax: (407) 381.9038



# Wekiva Parkway PD&E Study

Orange, Lake and Seminole Counties

## Comment Form

Public Workshop  
November 9, 2005

Name Minnie Avery  
Address 3300 Harry St.  
City Apopka State FLA. Zip Code 32712

Please use this Comment Form to express your opinions about the Wekiva Parkway PD&E Study. You can leave your completed Comment Form with a member of the study team today or mail it to the address shown below.

Comments: A Way will need to be build  
when con. start to cut down on noise

Please use the back of this form if more space is needed to express your opinions.

Please mail or fax to:

Ms. Mary Brooks, Public Involvement Coordinator  
10151 University Boulevard, Suite 222  
Orlando, FL 328  
Telephone: (407) 702.8375  
Fax: (407) 381.9038





# Wekiva Parkway PD&E Study

Orange, Lake and Seminole Counties

## Comment Form

Public Workshop  
November 9, 2005

Name Fred Peters  
Address 582 Sand Wedge Loop  
City Apopka State FL Zip Code 32712

Please use this Comment Form to express your opinions about the Wekiva Parkway PD&E Study. You can leave your completed Comment Form with a member of the study team today or mail it to the address shown below.

Comments: I like you so much for having all the maps  
at the audio/visual presentation. Your people were  
very helpful.

Let's keep this going - Good luck on getting  
the funding. At least Jeb Bush will help push the  
funding part thru.

Much needed to alleviate all the traffic  
fatalities on SR 46 - it's a dangerous road!

Thanks So Much  
Fred Peters

Please mail or fax to:

Ms. Mary Brooks, Public Involvement Coordinator  
10151 University Boulevard, Suite 222  
Orlando, FL 328  
Telephone: (407) 702.8375  
Fax: (407) 381.9038

Please use the back of this form if more space is needed to express your opinions.



# Wekiva Parkway PD&E Study

Orange, Lake and Seminole Counties

## Comment Form

Public Workshop  
November 9, 2005

Name Robin Weiss  
Address 2535 Downman Dr.  
City Ap State Fl Zip Code 32712

Please use this Comment Form to express your opinions about the Wekiva Parkway PD&E Study. You can leave your completed Comment Form with a member of the study team today or mail it to the address shown below.

Comments: I would like to see everything stay  
to the west of Plymouth Sorrento Rd.  
There are to many houses & developments on  
the east side. The west side has alot  
of vacant land, that has not been  
developed & it would not take peoples  
homes as much.

\* I would also like Copies of Orange Co  
Sheet Board #2 ~~can~~ & Lake Co Sheet Board  
#3 sent to me if possible. also Conceptual  
Project Layout Orange, Lk & Sem Co. Sheet Board #1.  
I do not have a Thank you  
Computer to see online. Robin Weiss

Please use the back of this form if more space is needed to express your opinions.

Please mail or fax to:

Ms. Mary Brooks, Public Involvement Coordinator  
10151 University Boulevard, Suite 222  
Orlando, FL 328  
Telephone: (407) 702.8375  
Fax: (407) 381.9038





# Wekiva Parkway PD&E Study

Orange, Lake and Seminole Counties

## Comment Form

Public Workshop  
November 9, 2005

Name DAVID L. EMMEL  
Address 3536 ONDICH ROAD  
City APOKA State FL Zip Code 32712

Please use this Comment Form to express your opinions about the Wekiva Parkway PD&E Study. You can leave your completed Comment Form with a member of the study team today or mail it to the address shown below.

Comments: I CAN'T BELIEVE WITH ALL  
THE "SPAGETTI" ROADS SHOWN AND  
ADVOCATED SINCE THE YES INCEPTION IN  
1984 THAT AT THE CONCLUSION OF THE  
STUDY A NEW ROAD BESIDE SMITH  
~~LAKE~~ IS PROPOSED. NEITHER CAN I  
BELIEVE THAT THIS NEW ROAD IS GOING  
TO IMPACT SO MUCH ANNEXED APOKA  
PROPERTY. WHAT ABOUT THE ORIGINAL  
ROAD THAT BYPASSED ZELLWOOD STATION  
AND THEN RAN BETWEEN EFFIE AND  
ROUND LAKE ROAD. IT SEEMS TO ME  
THAT THIS ORIGINAL PLANNED ROAD WOULD  
HAVE MINIMAL IMPACT.

Please use the back of this form if more space is needed to express your opinions.

Please mail or fax to:

Ms. Mary Brooks, Public Involvement Coordinator  
10151 University Boulevard, Suite 222  
Orlando, FL 328  
Telephone: (407) 702.8375  
Fax: (407) 381.9038



# Wekiva Parkway PD&E Study

Orange, Lake and Seminole Counties

## Comment Form

Public Workshop  
November 9, 2005

Name Paula E. Hillier  
Address 824 Alton Ave  
City Orlando State Fla Zip Code 32804

Please use this Comment Form to express your opinions about the Wekiva Parkway PD&E Study. You can leave your completed Comment Form with a member of the study team today or mail it to the address shown below.

Comments: Please remove all routes  
through the eastern corner of  
Rock Springs Run Reserve. Please  
keep these 46 interchange west  
of Rock Springs Run + Seminole  
State Forest. It would be  
best to locate interchange on  
"Neighborhood Lakes" property -  
Please do what is RIGHT for  
the wild life in this  
very special area - Do not  
make this area unsuitable  
for ALL the wildlife that  
currently live there.

Please use the back of this form if more space is needed to express your opinions.

Please mail or fax to:

Ms. Mary Brooks, Public Involvement Coordinator  
10151 University Boulevard, Suite 222  
Orlando, FL 328  
Telephone: (407) 702.8375  
Fax: (407) 381.9038





# Wekiva Parkway PD&E Study

Orange, Lake and Seminole Counties

## Comment Form

Public Workshop  
November 9, 2005

Name Mike Hiller  
Address 824 Atton Ave  
City Orlando State FL Zip Code 32804

Please use this Comment Form to express your opinions about the Wekiva Parkway PD&E Study. You can leave your completed Comment Form with a member of the study team today or mail it to the address shown below.

Comments: I would like to urge the expressway authority  
to remove the easternmost routes through the corner of  
Rock Springs Run St. Reservoir from further consideration. Only the westernmost  
routes shown in the Expressway Authority maps should receive further consideration  
ANY SR 46 interchange should be located West of Seminole State Road  
and Rock Springs Run State Reservoir

The Expressway Authority should follow the policy set by  
the "Wekiva Parkway school protection act" which provides  
that the entire "Neighborhood Lakes" property should be  
purchased, a portion of which should be used for the  
new road and the remainder of land used for preservation  
of this valuable wildlife corridor

Mike Hiller

Please use the back of this form if more space is needed to express your opinions.

Please mail or fax to:

Ms. Mary Brooks, Public Involvement Coordinator  
10151 University Boulevard, Suite 222  
Orlando, FL 328  
Telephone: (407) 702.8375  
Fax: (407) 381.9038



# Wekiva Parkway PD&E Study

Orange, Lake and Seminole Counties

## Comment Form

Public Workshop  
November 9, 2005

Name DOUG / LAURA BUSKERS  
Address 30319 PGA DR.  
City Sorrento State FL. Zip Code 32776

Please use this Comment Form to express your opinions about the Wekiva Parkway PD&E Study. You can leave your completed Comment Form with a member of the study team today or mail it to the address shown below.

Comments: ① Easterly alignment through Neighborhood Lakes Tract onto Rock Springs Run State Reserve should be eliminated. ② The Lake County interchange should be in the north pasture of Neighborhood Lakes - west of Rock Spgs. Run. ③ All through traffic should be on the Wekiva Pkwy and bridged (elevated) over public conservation land. ④ All designated lands need to be acquired per the Wekiva Pkwy and Protection Act - NOW! ⑤ Re map section 510 - Favor the connection to H17 ⑥ Re: Sheet 7 - For the 441/46 interchange ⑦ Favor OC20/HE2 changing to LAE 28 in Neighborhood Lakes. ⑧ Complete the Wekiva Pkwy PRIOR to the 441 interchange — THANK YOU!

Please use the back of this form if more space is needed to express your opinions.

Please mail or fax to:

Ms. Mary Brooks, Public Involvement Coordinator  
10151 University Boulevard, Suite 222  
Orlando, FL 328  
Telephone: (407) 702.8375  
Fax: (407) 381.9038





# Wekiva Parkway PD&E Study

Orange, Lake and Seminole Counties

## Comment Form

Public Workshop  
November 9, 2005

Name Shirley Schum

Address 30641 Edgewood St

City Sorrento State FL Zip Code 32776

Please use this Comment Form to express your opinions about the Wekiva Parkway PD&E Study. You can leave your completed Comment Form with a member of the study team today or mail it to the address shown below.

Comments: \_\_\_\_\_

① Please choose path for the parkway through Neighbourhood  
lakes, not close to Rock Springs Run!

② Please purchase = 10,000 acres of conservation land  
spelled out in state legislation unanimously passed  
last year!!

③ Please elevate parts of the parkway that are  
above conservation lands!

Thank You.

Please use the back of this form if more space is needed to express your opinions.

Please mail or fax to:

Ms. Mary Brooks, Public Involvement Coordinator  
10151 University Boulevard, Suite 222  
Orlando, FL 328  
Telephone: (407) 702.8375  
Fax: (407) 381.9038



# Wekiva Parkway PD&E Study

Orange, Lake and Seminole Counties

## Comment Form

Public Workshop  
November 9, 2005

Name Joan Emmel  
Address 3536 Onduch Road  
City Apopka State FL Zip Code 32712

Please use this Comment Form to express your opinions about the Wekiva Parkway PD&E Study. You can leave your completed Comment Form with a member of the study team today or mail it to the address shown below.

Comments: The latest plan shows me of the proposed  
road on our property. We moved to this location  
as it was nice and quiet on the lake and  
a lovely house. I don't want this road  
near our house.

I am in favor of a road but not to disturb  
our lives by noise increased traffic etc  
Why not move the road west toward  
441? As previously planned!

Please mail or fax to:

Ms. Mary Brooks, Public Involvement Coordinator  
10151 University Boulevard, Suite 222  
Orlando, FL 328  
Telephone: (407) 702.8375  
Fax: (407) 381.9038

Please use the back of this form if more space is needed to express your opinions.





# Wekiva Parkway PD&E Study

Orange, Lake and Seminole Counties

## Comment Form

Public Workshop  
November 9, 2005

Name KURT LIEBKNECHT

Address 3066 ONDICH RD.

City APOPKA State FL Zip Code 32712

Please use this Comment Form to express your opinions about the Wekiva Parkway PD&E Study. You can leave your completed Comment Form with a member of the study team today or mail it to the address shown below.

Comments: I REALIZE THAT THIS PART OF  
THE BY-PASS HAS BE GOING ON FOR  
~~SOME~~ Quite a while and HAVING LIVED  
IN THE AREA 25+ YEARS. IT SEEMS  
THAT THE FURTHER WEST THIS GOES  
THE BETTER. ACCESS TO US-991 & THEN  
NORTH TO THE LAKE CO. VILLIAGES  
and BEYOND. I KNOW MY COMMENTS  
WILL PROBABLY FALL ON DEFT EARS.  
BUT SO BE IT

Please use the back of this form if more space is needed to express your opinions.

Please mail or fax to:

Ms. Mary Brooks, Public Involvement Coordinator  
10151 University Boulevard, Suite 222  
Orlando, FL 328  
Telephone: (407) 702.8375  
Fax: (407) 381.9038



49

# Wekiva Parkway PD&E Study

Orange, Lake and Seminole Counties

## Comment Form

Public Workshop  
November 9, 2005

Name Marilyn Ustler McQueen  
Address 11 E. Albatross St.  
City Apopka F State FL Zip Code 32712

Please use this Comment Form to express your opinions about the Wekiva Parkway PD&E Study. You can leave your completed Comment Form with a member of the study team today or mail it to the address shown below.

Comments: I hope you reconsider eliminating  
a portion of T.R. 429 running North to Apopka.  
Your design will reduce travel on T.R. 429  
and the Maitland Blvd.

I prefer the yellow alignment  
closer to Apopka with interchanges  
at Pankas Road and Kelly Park Road.

I would like the Wekiva Parkway  
to be elevated over all wetlands.

Sheet # 5C I think the hook up with 417 in Sanford  
is crucial to make complete Loop.

Please use the back of this form if more space is needed to express your opinions.

Please mail or fax to:

Ms. Mary Brooks, Public Involvement Coordinator  
10151 University Boulevard, Suite 222  
Orlando, FL 328  
Telephone: (407) 702.8375  
Fax: (407) 381.9038





# Wekiva Parkway PD&E Study

Orange, Lake and Seminole Counties

## Comment Form

Public Workshop  
November 9, 2005

Name

Howard S. Longman

Address

4611 Plymouth-Sawtooth rd

City

Opaloka

State

FL

Zip Code

32712

Please use this Comment Form to express your opinions about the Wekiva Parkway PD&E Study. You can leave your completed Comment Form with a member of the study team today or mail it to the address shown below.

Comments:

keep interchanges to an  
absolute minimum if not at all  
forget the one at Ponca rd  
its too close in to 441

Please use the back of this form if more space is needed to express your opinions.

Please mail or fax to:

Ms. Mary Brooks, Public Involvement Coordinator  
10151 University Boulevard, Suite 222  
Orlando, FL 328  
Telephone: (407) 702.8375  
Fax: (407) 381.9038



# Wekiva Parkway PD&E Study

Orange, Lake and Seminole Counties

## Comment Form

Public Workshop  
November 9, 2005

Name William Kelly, SR  
Address P.O. Box 1261  
City ZELLWOOD State FL Zip Code 32798

Please use this Comment Form to express your opinions about the Wekiva Parkway PD&E Study. You can leave your completed Comment Form with a member of the study team today or mail it to the address shown below.

### Comments:

Please make all efforts to construct  
the Parkway /441 interchange in such  
a system to eliminate traffic lights.

This could have and should have  
been done at the current 441/429  
intersection.

Thanks

Please use the back of this form if more space is needed to express your opinions.

Please mail or fax to:

Ms. Mary Brooks, Public Involvement Coordinator  
10151 University Boulevard, Suite 222  
Orlando, FL 328  
Telephone: (407) 702.8375  
Fax: (407) 381.9038





# Wekiva Parkway PD&E Study

Orange, Lake and Seminole Counties

## Comment Form

Public Workshop  
November 9, 2005

Name NILES URFER JR

Address 3131 PHY. SORRENTO RD. MAIL PO BOX 444 PHY.

City \_\_\_\_\_ State \_\_\_\_\_ Zip Code \_\_\_\_\_

Please use this Comment Form to express your opinions about the Wekiva Parkway PD&E Study. You can leave your completed Comment Form with a member of the study team today or mail it to the address shown below.

Comments: any interchange should go at Ponce de Leon  
there are school traffic + about 2000 more houses more  
traffic

Please mail or fax to:

Ms. Mary Brooks, Public Involvement Coordinator  
10151 University Boulevard, Suite 222  
Orlando, FL 328  
Telephone: (407) 702.8375  
Fax: (407) 381.9038

Please use the back of this form if more space is needed to express your opinions.



JB

# Wekiva Parkway PD&E Study

Orange, Lake and Seminole Counties

## Comment Form

Public Workshop  
November 9, 2005

Name Mr. & Mrs. George Henriott  
Address 2727 W. Poinsett Rd.  
City Apopka State FL Zip Code 32712

Please use this Comment Form to express your opinions about the Wekiva Parkway PD&E Study. You can leave your completed Comment Form with a member of the study team today or mail it to the address shown below.

Comments: Poinsett Road is a two lane winding road that already  
has an abundance of traffic. With a school soon to open  
on this road and exit / entrance ramp off the Wekiva Parkway  
would only exacerbate an already existing problem.

Would you please send us a smaller map of  
Sheet 2. Thank you.

George Henriott

Please use the back of this form if more space is needed to express your opinions.

Please mail or fax to:

Ms. Mary Brooks, Public Involvement Coordinator  
10151 University Boulevard, Suite 222  
Orlando, FL 328  
Telephone: (407) 702.8375  
Fax: (407) 381.9038





# Wekiva Parkway PD&E Study

Orange, Lake and Seminole Counties

## Comment Form

Public Workshop  
November 9, 2005

Name Vickie Davis (MBI Investments)  
Address 3434 W. Kelly Park Rd.  
City Apopka State FL Zip Code 32712

Please use this Comment Form to express your opinions about the Wekiva Parkway PD&E Study. You can leave your completed Comment Form with a member of the study team today or mail it to the address shown below.

Comments: Need a map sent to me on proposed  
road on Kelly Pk. Rd & Plymouth Sorento Rd.  
section. Lot 1980 on Kelly Park Rd.  
Have a 58 acre boarding stable. Need to  
move it more east. Within the last year  
8 stables have closed because of development.  
There is no place else for us to keep our  
horses.

Please use the back of this form if more space is needed to express your opinions.

Please mail or fax to:

Ms. Mary Brooks, Public Involvement Coordinator  
10151 University Boulevard, Suite 222  
Orlando, FL 328  
Telephone: (407) 702.8375  
Fax: (407) 381.9038



# Wekiva Parkway PD&E Study

Orange, Lake and Seminole Counties

## Comment Form

Public Workshop  
November 9, 2005

Name Albert H. Seybold  
Address 5300 South Orange Ave.  
City Orlando State Florida Zip Code 32809

Please use this Comment Form to express your opinions about the Wekiva Parkway PD&E Study. You can leave your completed Comment Form with a member of the study team today or mail it to the address shown below.

Comments: Ms. Mary Brooks please forward a complete set  
of the Wekiva Parkway PD&E study plans and traffic count plans  
that were displayed at the Public Workshop. We have property  
in this area and would like to study how it will be effected.

Please use the back of this form if more space is needed to express your opinions.

Please mail or fax to:

Ms. Mary Brooks, Public Involvement Coordinator  
10151 University Boulevard, Suite 222  
Orlando, FL 328  
Telephone: (407) 702.8375  
Fax: (407) 381.9038





# Wekiva Parkway PD&E Study

Orange, Lake and Seminole Counties

## Comment Form

Public Workshop  
November 9, 2005

Name \_\_\_\_\_

Address \_\_\_\_\_

City \_\_\_\_\_ State \_\_\_\_\_ Zip Code \_\_\_\_\_

Please use this Comment Form to express your opinions about the Wekiva Parkway PD&E Study. You can leave your completed Comment Form with a member of the study team today or mail it to the address shown below.

Comments: \_\_\_\_\_

Place Powerpoint Presentation on  
the website.

Please use the back of this form if more space is needed to express your opinions.

Please mail or fax to:

Ms. Mary Brooks, Public Involvement Coordinator  
10151 University Boulevard, Suite 222  
Orlando, FL 328  
Telephone: (407) 702.8375  
Fax: (407) 381.9038



# Wekiva Parkway PD&E Study

Orange, Lake and Seminole Counties

## Comment Form

Public Workshop  
November 9, 2005

Name JIM MURRIAN  
Address 4817 SYCAMORE STREET  
City APOPKA State FL. Zip Code 32712

Please use this Comment Form to express your opinions about the Wekiva Parkway PD&E Study. You can leave your completed Comment Form with a member of the study team today or mail it to the address shown below.

Comments: \_\_\_\_\_

1. THE WESTERN MOST ALIGNMENT SHOULD BE  
THE ONLY ONE CONSIDERED.

2. ONLY INTERCHANGE WITH 429 EXTENDED AND  
S.R. 48. SHOULD BE LOCATED WEST OF  
ROCK SPRINGS RESERVE.

3. PURCHASE ENTIRE NEIGHBORHOOD LAKES TRACT  
FOR ROADWAY AND PRESERVATION.

Please use the back of this form if more space is needed to express your opinions.

Please mail or fax to:

Ms. Mary Brooks, Public Involvement Coordinator  
10151 University Boulevard, Suite 222  
Orlando, FL 328  
Telephone: (407) 702.8375  
Fax: (407) 381.9038





# Wekiva Parkway PD&E Study

Orange, Lake and Seminole Counties

## Comment Form

Public Workshop  
November 9, 2005

Name MARK POORBAUGH  
Address 2243 W. KELLY PARK RD  
City APOLKA State FL Zip Code 32712

Please use this Comment Form to express your opinions about the Wekiva Parkway PD&E Study. You can leave your completed Comment Form with a member of the study team today or mail it to the address shown below.

Comments: \_\_\_\_\_

AN INTERCHANGE ON KELLY PARK  
ROAD IS MUCH BETTER THAN  
ONE ON PONKAN ROAD.

KELLY PARK ROAD HAS MUCH MORE  
COMMERCIAL TRAFFIC. IT IS A  
MUCH STRAIGHTER ROAD AND MORE  
SUITABLE FOR HIGHER TRAFFIC  
DENSITY.

KELLY PARK ROAD SHOULD BE  
EXTENDED TO THE WEST ALL THE  
WAY THROUGH TO HWY 441.

Please use the back of this form if more space is needed to express your opinions.

Please mail or fax to:

Ms. Mary Brooks, Public Involvement Coordinator  
10151 University Boulevard, Suite 222  
Orlando, FL 328  
Telephone: (407) 702.8375  
Fax: (407) 381.9038



# Wekiva Parkway PD&E Study

Orange, Lake and Seminole Counties

## Comment Form

Public Workshop  
November 9, 2005

Name Monica Poorbaugh  
Address 2243 W Kelly Park Rd  
City Apopka State FL Zip Code 32712

Please use this Comment Form to express your opinions about the Wekiva Parkway PD&E Study. You can leave your completed Comment Form with a member of the study team today or mail it to the address shown below.

Comments: \_\_\_\_\_

The maps and power point were very  
informative.

If a choice is to be made between an  
interchange on Ponkan Rd or Kelly Park Rd,  
I feel we would be better served by placing  
the interchange on Kelly Park Rd. Ponkan Rd.  
is very curvy and has a lot more traffic locally  
due to existing development and the 2 new  
schools being built. It does not need the  
additional burden an interchange would bring.

Kelly Park Rd is a more centrally located  
and direct route. It also allows the possibility  
of a direct route to Hwy 441 as well.

Please use the back of this form if more space is needed to express your opinions.

Please mail or fax to:

Ms. Mary Brooks, Public Involvement Coordinator  
10151 University Boulevard, Suite 222  
Orlando, FL 328  
Telephone: (407) 702.8375  
Fax: (407) 381.9038





## Orange, Lake and Seminole Counties

Public Workshop  
November 9, 2005



# Wekiva Parkway PD&E Study

Orange, Lake and Seminole Counties

## Comment Form

Public Workshop  
November 9, 2005

Name Philip Semmes  
Address 3145 Phil's Ln  
City Apopka State FL Zip Code 32712

Please use this Comment Form to express your opinions about the Wekiva Parkway PD&E Study. You can leave your completed Comment Form with a member of the study team today or mail it to the address shown below.

Comments: I would like to have a hard copy of  
The Orange County Map and could you also  
state the width of the proposed R.O.W. and  
the ~~width~~ width of the Right of Way.  
Could you tell us when someone will be  
contacting the property owner that are located  
in the proposed right of way.

Thanks

Please use the back of this form if more space is needed to express your opinions.

Please mail or fax to:

Ms. Mary Brooks, Public Involvement Coordinator  
10151 University Boulevard, Suite 222  
Orlando, FL 328  
Telephone: (407) 702.8375  
Fax: (407) 381.9038





# Wekiva Parkway PD&E Study

Orange, Lake and Seminole Counties

## Comment Form

Public Workshop  
November 9, 2005

Name Dean Fitcher Suite 100  
Address Coldwell Banker - 901 Lake Destiny Blvd  
Commercial  
City Maitland State FL Zip Code 327 51

Please use this Comment Form to express your opinions about the Wekiva Parkway PD&E Study. You can leave your completed Comment Form with a member of the study team today or mail it to the address shown below.

Comments: MAY I have copies of aerials  
# 1 & # 3

Thank you.

D. Fitcher

Please use the back of this form if more space is needed to express your opinions.

Please mail or fax to:

Ms. Mary Brooks, Public Involvement Coordinator  
10151 University Boulevard, Suite 222  
Orlando, FL 328  
Telephone: (407) 702.8375  
Fax: (407) 381.9038



# Wekiva Parkway PD&E Study

Orange, Lake and Seminole Counties

## Comment Form

Public Workshop  
November 9, 2005

Name George Collins  
Address P.O. 1245  
City Apopka State FL Zip Code 32704

Please use this Comment Form to express your opinions about the Wekiva Parkway PD&E Study. You can leave your completed Comment Form with a member of the study team today or mail it to the address shown below.

Comments: Request 2 aerial maps  
OR 414

Please mail or fax to:

Please use the back of this form if more space is needed to express your opinions.

Ms. Mary Brooks, Public Involvement Coordinator  
10151 University Boulevard, Suite 222  
Orlando, FL 328  
Telephone: (407) 702.8375  
Fax: (407) 381.9038





# Wekiva Parkway PD&E Study

Orange, Lake and Seminole Counties

## Comment Form

Public Workshop  
November 9, 2005

Name Ronald Hache  
Address PO BOX 767 PLYMOUTH  
City PLYMOUTH State FLA Zip Code 32768

Please use this Comment Form to express your opinions about the Wekiva Parkway PD&E Study. You can leave your completed Comment Form with a member of the study team today or mail it to the address shown below.

Comments: I would like print of SHEET #1 AND  
CONCEPTUAL PROJECT LAYOUT

Please use the back of this form if more space is needed to express your opinions.

Please mail or fax to:

Ms. Mary Brooks, Public Involvement Coordinator  
10151 University Boulevard, Suite 222  
Orlando, FL 328  
Telephone: (407) 702.8375  
Fax: (407) 381.9038



# Wekiva Parkway PD&E Study

Orange, Lake and Seminole Counties

## Comment Form

Public Workshop  
November 9, 2005

Name Robert Ziolkowski  
Address 2802 Ponkan Pines Dr.  
City Apopka State FL Zip Code 32712

Please use this Comment Form to express your opinions about the Wekiva Parkway PD&E Study. You can leave your completed Comment Form with a member of the study team today or mail it to the address shown below.

Comments: Look to get sheet #2, Thanks

Please mail or fax to:

Ms. Mary Brooks, Public Involvement Coordinator  
10151 University Boulevard, Suite 222  
Orlando, FL 328  
Telephone: (407) 702.8375  
Fax: (407) 381.9038

Please use the back of this form if more space is needed to express your opinions.





# Wekiva Parkway PD&E Study

Orange, Lake and Seminole Counties

## Comment Form

Public Workshop  
November 9, 2005

Name Louise H Smith  
Address P.O. Box 471302  
City Lake Monroe State FL Zip Code 32747  
e-MAIL: louisehsmith@Remax.net

Please use this Comment Form to express your opinions about the Wekiva Parkway PD&E Study. You can leave your completed Comment Form with a member of the study team today or mail it to the address shown below.

Comments:

Maps - please

# 1

# 1A

# 2

# 3

My interest in The Beltway is  
my properties

Thanks Louise H Smith

Please use the back of this form if more space is needed to express your opinions.

Please mail or fax to:

Ms. Mary Brooks, Public Involvement Coordinator  
10151 University Boulevard, Suite 222  
Orlando, FL 328  
Telephone: (407) 702.8375  
Fax: (407) 381.9038



# Wekiva Parkway PD&E Study

Orange, Lake and Seminole Counties

## Comment Form

Public Workshop  
November 9, 2005

Name Nancy Hines  
Address 2008 Haas Rd  
City Apopka State FL Zip Code 32712

Please use this Comment Form to express your opinions about the Wekiva Parkway PD&E Study. You can leave your completed Comment Form with a member of the study team today or mail it to the address shown below.

Comments: \_\_\_\_\_

~~Sheet 1~~ Please send the following maps

# 1, 1A, 2 + 3

Mail to: Nancy Hines  
PO Box 1445  
Apopka FL 32712

(Street address 2008 Haas Rd)  
Apopka FL 32712

EMAIL

SNH5Bar7@aol.com Thank You

Please use the back of this form if more space is needed to express your opinions.

Please mail or fax to:

Ms. Mary Brooks, Public Involvement Coordinator  
10151 University Boulevard, Suite 222  
Orlando, FL 328  
Telephone: (407) 702.8375  
Fax: (407) 381.9038





# Wekiva Parkway PD&E Study

Orange, Lake and Seminole Counties

## Comment Form

Public Workshop  
November 9, 2005

Name Pat Grimm  
Address 5150 Effie Dr.  
City Apopka State FL Zip Code 32712

Please use this Comment Form to express your opinions about the Wekiva Parkway PD&E Study. You can leave your completed Comment Form with a member of the study team today or mail it to the address shown below.

Comments: I am very concerned that our  
beautiful area will be totally devastated.  
All our wildlife - sand hill cranes, eagles  
fox & sandpipers will be gone. We have gopher  
turtles burrowing owls bob cat. The traffic on  
Plymouth-Soreto Rd right now can be heard.  
I can't imagine the noise pollution this  
road would cause. It will be a blight on  
our serene and lovely neighborhood.

Please use the back of this form if more space is needed to express your opinions.

Please mail or fax to:

Ms. Mary Brooks, Public Involvement Coordinator  
10151 University Boulevard, Suite 222  
Orlando, FL 328  
Telephone: (407) 702.8375  
Fax: (407) 381.9038



# Wekiva Parkway PD&E Study

Orange, Lake and Seminole Counties

## Comment Form

Public Workshop  
November 10, 2005

Name Linda Bystrak  
Address 110 Oak Ridge Dr  
City Leesburg State FL Zip Code 34788

Please use this Comment Form to express your opinions about the Wekiva Parkway PD&E Study. You can leave your completed Comment Form with a member of the study team today or mail it to the address shown below.

Comments: I am concerned about DOCEA following through on the purchase of the land that the Protection Act identified. Too often highway authorities make promises they don't keep, that is why the public has lost their trust in the authorities. Another concern is the easterly direction of towards and thru the Rock Springs Run State Preserve. I have kayaked thru there and found many rare species of birds making it a habitat worth extra protection. Some species need large, unbroken areas of habitat in order to survive. Also the Lake Co. interchange would have less of an impact on wildlife corridors if it were to be located west of R. Sp. Run Reserve in an existing open field. Bridges would help lessen the

Please use the back of this form if more space is needed to express your opinions.

Please mail or fax to:

Mary Brooks, Public Involvement Coordinator  
University Boulevard, Suite 222  
FL 32817  
e: (407) 702.8375  
381.9038



over



# Wekiva Parkway PD&E Study

Orange, Lake and Seminole Counties

## Comment Form

Public Workshop  
November 10, 2005

Name Linda Bystrak

Address 110 Oak Ridge Dr

City Leesburg State FL Zip Code 34788

Please use this Comment Form to express your opinions about the Wekiva Parkway PD&E Study. You can leave your completed Comment Form with a member of the study team today or mail it to the address shown below.

Comments: I am concerned about OCEA following  
through on the purchase of the land that the Protection  
Act identified. Too often highway authorities make pro-  
misses they don't keep, that is why the public has  
lost their trust in the authorities. Another concern  
is the easterly direction of towards and thru the Rock  
Springs Run State Preserve. I have kayaked thru there  
and found many rare species of birds making it a  
habitat worth extra protection. Some species need  
large, unbroken areas of habitat in order to survive.  
Also the Lake Co. interchange would have less of  
an impact on wildlife corridors if it were to be  
located west of R. Sp. Run Reserve in an existing  
open field. Bridges would help lessen the

Please use the back of this form if more space is needed to express your opinions.

Please mail or fax to:

Ms. Mary Brooks, Public Involvement Coordinator  
10151 University Boulevard, Suite 222  
Orlando, FL 32817  
Telephone: (407) 702.8375  
Fax: (407) 381.9038

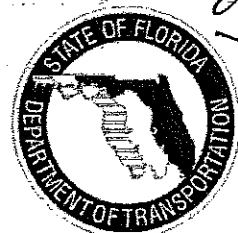

# Wekiva Parkway PD&E Study

Orange, Lake and Seminole Counties

## Comment Form

Public Workshop  
November 10, 2005

Name Dr Patricia E Martin

Address 31436 Snaring Hawk Lane

City Sarcelto State FL Zip Code 32771

Please use this Comment Form to express your opinions about the Wekiva Parkway PD&E Study. You can leave your completed Comment Form with a member of the study team today or mail it to the address shown below.

Comments: the Parkway should follow, east/west, as close to Hwy 46 as possible to minimize the impact on wildlife & existing homes. The new Hwy 46-A should be further east, concluding at EAST of Camp Challenge to move away from wildlife & bear crossings. Heavy tree & foliage s/b planted asap to provide sound barrier for wildlife & residents, and property s/b restricted from THIS MOMENT FORWARD from land clearing & tree cutting. that means, no permits from now on. I live 1/2 mile south of Hwy 46 in the Wekiva River Basin. Since the bridge was rebuilt and with new neighbors, legally AND ILLEGALLY cutting

Please use the back of this form if more space is needed to express your opinions.

Please mail or fax to:

Ms. Mary Brooks, Public Involvement Coordinator  
10151 University Boulevard, Suite 222  
Orlando, FL 32817  
Telephone: (407) 702.8375  
Fax: (407) 381.9038

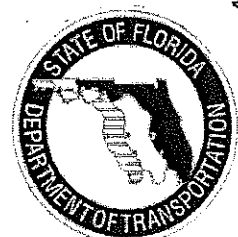



# Wekiva Parkway PD&E Study

Orange, Lake and Seminole Counties

## Comment Form

Public Workshop  
November 10, 2005

Name Priscilla + Karl Drugge  
Address 30600 Copperhead Road  
City Sorrento State Florida Zip Code 32776

Please use this Comment Form to express your opinions about the Wekiva Parkway PD&E Study. You can leave your completed Comment Form with a member of the study team today or mail it to the address shown below.

Comments: Would like to see the following

- 1.) Move interchange off of the  
Wekiva Mitigation Bank (New Garden Coal)  
and place on Neighborhood Lakes Property.
- 2.) Alignment through Neighborhood Lakes  
should be located north to south through  
the middle, bisecting the property Not to one  
side (especially East) or the other. Western alignment best
- 3.) Kelly Park Road should be the only  
interchange on 437 (Plymouth Sorrento Road)
- 4.) System interchange only. No local access  
permitted at that point. (as per legislation)
- 5.) Provide slip ramp access to residents  
along Wekiva Parkway and remove 46. SR 46 →

Please use the back of this form if more space is needed to express your opinions.

Please mail or fax to:

Ms. Mary Brooks, Public Involvement Coordinator  
10151 University Boulevard, Suite 222  
Orlando, FL 32817  
Telephone: (407) 702.8375  
Fax: (407) 381.9038

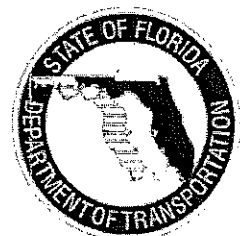

# Wekiva Parkway PD&E Study

Orange, Lake and Seminole Counties

## Comment Form

Public Workshop  
November 10, 2005

Name GAIL P. THORMAN  
Address 620 E 5<sup>th</sup> Ave / 31436 Sebring Hawk Ln E  
City MT DORA State FL Zip Code 32776  
Sorrento, FL 32776

Please use this Comment Form to express your opinions about the Wekiva Parkway PD&E Study. You can leave your completed Comment Form with a member of the study team today or mail it to the address shown below.

Comments: ON Review of the Routes provided  
My preference would be the "pink" line closest  
to SR 46 and East of Camp Challenge less impact to bird life

I would like to highly recommend  
Sound Barriers along the corridor closest  
to the Wekiva River Bridge that connects  
Seminole & Lake County - Noise levels are  
increasing daily -

I would like to recommend at this  
time to put a traffic light in at Wekiva River  
Road - getting more difficult to turn.

Please advise who is doing the wild life study  
of the corridor and the results -  
(over)

Please mail or fax to:

Please use the back of this form if more space is needed to express your opinions.

Ms. Mary Brooks, Public Involvement Coordinator  
10151 University Boulevard, Suite 222  
Orlando, FL 32817  
Telephone: (407) 702.8375  
Fax: (407) 381.9038

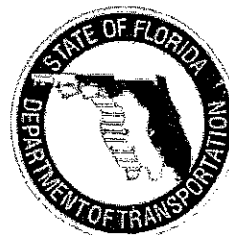



# Wekiva Parkway PD&E Study

Orange, Lake and Seminole Counties

## Comment Form

Public Workshop  
November 10, 2005

Name Ellen Rocco

Address 5129 Fayann St

City Orlando State FL Zip Code 32812

Please use this Comment Form to express your opinions about the Wekiva Parkway PD&E Study. You can leave your completed Comment Form with a member of the study team today or mail it to the address shown below.

Comments: I hope you will approve an  
alignment of the parkway which  
will preserve as much as possible  
of the parklands of the Wekiva  
area. If these park lands are  
destroyed we'll all be the poorer  
for it

Please use the back of this form if more space is needed to express your opinions.

Please mail or fax to:

Ms. Mary Brooks, Public Involvement Coordinator  
10151 University Boulevard, Suite 222  
Orlando, FL 32817  
Telephone: (407) 702.8375  
Fax: (407) 381.9038

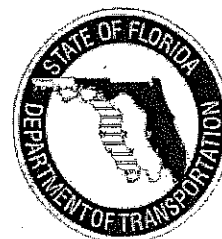

# Wekiva Parkway PD&E Study

Orange, Lake and Seminole Counties

## Comment Form

Public Workshop  
November 10, 2005

Name MARCIA RAMSDELL

Address 2525 TEMPLE DR

City WINTER PARK State FL Zip Code 32789

Please use this Comment Form to express your opinions about the Wekiva Parkway PD&E Study. You can leave your completed Comment Form with a member of the study team today or mail it to the address shown below.

Comments: I URGE THE AUTHORITY TO SELECT AN ALIGNMENT  
ON PRESENT  
THAT HAS THE LEAST POSSIBLE IMPACT OF CONSERVATION  
LANDS, SUCH AS ONE THAT WOULD ENCRoACH ON ROCK SPRINGS  
PRESERVE. I'M PARTICULARLY CONCERNED THAT INTERFERENCE  
PLACED IN THE MIDDLE OF 46 WOULD HAVE A DEVASTATING  
EFFECT ON WILDLIFE IN THIS SENSITIVE AREA AND BE  
CONTRARY  
DIRECTLY TO THE INTENT PROVISIONS OF THE PARKWAY  
& PROTECTION ACT. SUCH A DECISION WOULD MAKE A  
TRAVESTY OF THE TITENENDOUS EFFORT THAT HAS GONE  
INTO THE ACT AND ITS IMPLEMENTATION TO DATE.

Please use the back of this form if more space is needed to express your opinions.

Please mail or fax to:

Ms. Mary Brooks, Public Involvement Coordinator  
10151 University Boulevard, Suite 222  
Orlando, FL 32817  
Telephone: (407) 702.8375  
Fax: (407) 381.9038

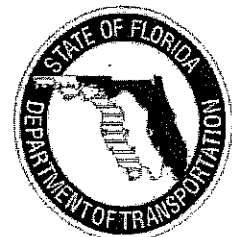

# Wekiva Parkway PD&E Study

Orange, Lake and Seminole Counties

## Comment Form

Public Workshop  
November 10, 2005

Name STEVE PHELAN

Address 1343 AUDUBON RD

City MAITLAND State FL Zip Code 32751

Please use this Comment Form to express your opinions about the Wekiva Parkway PD&E Study. You can leave your completed Comment Form with a member of the study team today or mail it to the address shown below.

Comments: SOMEDAY THIS PARKWAY WILL BE A GREAT ACHIEVEMENT  
OF BALANCE BETWEEN GROWTH AND PROTECTION. GROWTH IS  
INEVITABLE SO WHY NOT FOCUS ON THE BEST DESIGN FEATURES  
WORKED OUT OVER THE PAST THREE YEARS. THOUSANDS OF US  
HAVE WORKED HARD FOR THIS.

① TAKE THE WESTMOST ROUTE

② PUT THE EXCHANGE IN THE NEIGHBORHOOD LAKES + PROTECT IT  
AS PROVIDED BY THE LAW

③ ELEVATE THE ROAD IN THE PROTECTED AREAS.

④ BUY SEMINOLE WOODS or PROTECTION OF IT.

IN OTHER WORDS, ENACT THE LAW. THINK OF THE  
EFFECT OF BETRAYING THE PUBLIC TRUST IF WE  
CAREFULLY MAKE A LAW AND THEN BREAK IT!

Please use the back of this form if more space is needed to express your opinions.

Please mail or fax to:

Ms. Mary Brooks, Public Involvement Coordinator  
10151 University Boulevard, Suite 222  
Orlando, FL 32817  
Telephone: (407) 702.8375  
Fax: (407) 381.9038

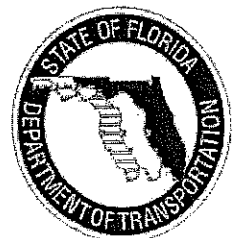



FRANK AMBROGIO  
31654 WEKIVA RIVER ROAD  
SORRENTO, FLORIDA 32776-9233  
December 7, 2005

MS MARY BROOKS, PUBLIC INVOLVEMENT COORDINATOR  
10151 UNIVERSITY BOULEVARD, SUITE 222  
ORLANDO FL 32817

WEKIVA PARKWAY PD&E STUDY  
COMMENT FORM PUBLIC WORKSHOP NOVEMBER 10, 2005

It is my understanding that the current plan for the Parkway calls for elimination of the bridge which crosses the Wekiva River at the Lake/Seminole county line. I live on Wekiva River Rd, and I believe this would be a huge mistake.

Currently, this is the only access I have to travel the 1/2 mile to Seminole County. 98% of my trips are in that direction, West to East. More than once, this year alone, I have been unable to return to my home because of an accident or other problem along SR 46. Traffic has been backed up for miles (and hours) because there is simply no other way to get from one side of the Wekiva River to the other.

A second bridge (the Parkway bridge) would allow for an alternate route in case of emergencies. If there were a problem on the Parkway, traffic could be directed to SR 46 and across the river where motorists could then return to the Parkway, thus bypassing the affected area.

The same would be true for motorists on SR 46. In the event of a problem on that road, they could cross the river using the Parkway bridge. This would save motorists much time, and save an enormous amount of gas.

I was also led to believe that to get to the new bridge, once the one on SR 46 is closed, I would have to travel West on SR 46 for some distance, get on the Parkway to cross the river, and then return to SR 46. This would add several miles to virtually every trip I make. An enormous waste of time and gas.

I know that there are environmental concerns to be addressed with this portion of the Parkway, but I feel the benefits of a second bridge far out way those concerns. I certainly hope you will give more thought to this area before a final decision is made.

Sincerely:



Frank J. Ambrogio

# Wekiva Parkway PD&E Study

Orange, Lake and Seminole Counties

## Comment Form

Public Workshop  
November 10, 2005

Name Thomas Baker & Bonita Sivi  
Address 31640 Wekiva River Road  
City Sarverto State FL Zip Code 32776

Please use this Comment Form to express your opinions about the Wekiva Parkway PD&E Study. You can leave your completed Comment Form with a member of the study team today or mail it to the address shown below.

Comments: \_\_\_\_\_

— We recommend that the eastern most routes through the corner of Rock Springs Run State Reserve be removed from further consideration. The western most routes shown on Expressway Authority maps are the only ones that should receive further consideration if we have to have it at all.

— Locate the State Road 46 Interchange with the new beltway WEST of both Rock Springs Run State Preserve and Seminole State Forest. Although inconvenient to us personally, it is the right thing to do.

— Place the interchange on the "Neighborhood Lakes" property. Follow the policy set in the "Wekiva Parkway and Protection Act" which provides that the entire "Neighborhood Lakes" property should be purchase – both of the new road (if we have to have it) and the balance for preservation.

Please mail or fax to:

Telephone: (407) 702.8375

Fax: (407) 381.9038

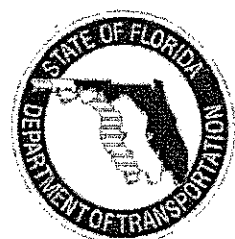

# Wekiva Parkway PD&E Study

Orange, Lake and Seminole Counties

## Comment Form

Public Workshop  
November 10, 2005

Name Beverly Guthrie  
Address P.O. Box 1302  
City Sorrento State FL Zip Code 32776

Please use this Comment Form to express your opinions about the Wekiva Parkway PD&E Study. You can leave your completed Comment Form with a member of the study team today or mail it to the address shown below.

Comments: The Access of Local Traffic is  
Mandatory for the Neighborhoods. Closing  
Both 46A + 46 is a MAJOR Restriction  
on the Community in that Area. It would  
Better Serve if Closed AT Wekiva River  
+ Allowed to Serve Local Traffic needs  
Back to MT Dora - W - Interchanges to  
Wekiva Parkway to serve along local needs.  
The Wekiva Parkway would Better Suit the  
Majorities needs if kept slightly South  
of the 46 Roadway & behind Existing  
Housing to limit impact to Private Dwelling  
Access

Please use the back of this form if more space is needed to express your opinions.

Please mail or fax to:

Ms. Mary Brooks, Public Involvement Coordinator  
10151 University Boulevard, Suite 222  
Orlando, FL 32817  
Telephone: (407) 702.8375  
Fax: (407) 381.9038

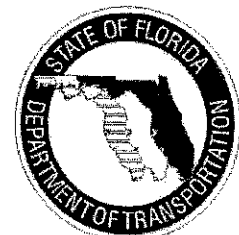



# Wekiva Parkway PD&E Study

Orange, Lake and Seminole Counties

## Comment Form

Public Workshop  
November 10, 2005

Name Jeff Dille  
Address 240 Forrest Ave  
City Altamonte Springs State FL Zip Code \_\_\_\_\_

Please use this Comment Form to express your opinions about the Wekiva Parkway PD&E Study. You can leave your completed Comment Form with a member of the study team today or mail it to the address shown below.

Comments:

What I care about is preserving  
contiguous wildlife corridors. Stay  
out of Rock Springs Run State  
Preserve. This belongs to our future  
generations. This road should not be  
built until all properties are acquired  
that are identified in the Parkway and Protection  
Act.  
Wekiva

Please mail or fax to:

Ms. Mary Brooks, Public Involvement Coordinator  
10151 University Boulevard, Suite 222  
Orlando, FL 32817  
Telephone: (407) 702.8375  
Fax: (407) 381.9038

Please use the back of this form if more space is needed to express your opinions.

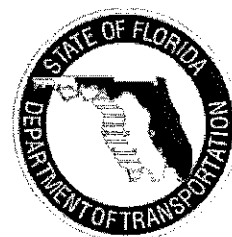

# Wekiva Parkway PD&E Study

Orange, Lake and Seminole Counties

## Comment Form

Public Workshop  
November 10, 2005

Name Margie Suman  
Address 34727 Cattail Dr.  
City Eustis State FL Zip Code 32736

Please use this Comment Form to express your opinions about the Wekiva Parkway PD&E Study. You can leave your completed Comment Form with a member of the study team today or mail it to the address shown below.

Comments: TO OOCEA & FDOT: Contiguous wildlife  
corridors are essential. To this end:  
1) <sup>Eliminate</sup> the most easterly alignments thru the Neighborhood  
Lakes tract & Rock Springs Run Preserve.  
2) The Lake City interchange s/b located in the N.  
pasture that's west of Rock Springs Run Preserve,  
to have the least impact on wildlife habitat & corridors.  
3) All thru traffic s/b carried on the Wekiva Pkwy,  
NOT on 46 & 46A. This Pkwy s/b bridged whenever  
it crosses public conservation land.  
4) Fulfill your mandate to acquire ALL properties  
identified in the Wekiva Pkwy & Protection Act.  
Do not build this road unless these lands are  
saved. ~~then~~ We have just one chance to do

Please mail or fax to: this right.

Please use the back of this form if more space is needed to express your opinions.

Ms. Mary Brooks, Public Involvement Coordinator  
10151 University Boulevard, Suite 222  
Orlando, FL 32817  
Telephone: (407) 702.8375  
Fax: (407) 381.9038

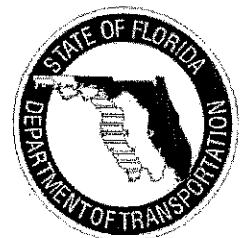

# Wekiva Parkway PD&E Study

Orange, Lake and Seminole Counties

## Comment Form

Public Workshop  
November 10, 2005

Name QUY LE  
Address 6920 TALLOW TREE RD.  
City SANFORD State FL Zip Code 32771

Please use this Comment Form to express your opinions about the Wekiva Parkway PD&E Study. You can leave your completed Comment Form with a member of the study team today or mail it to the address shown below.

Comments:

I want a noise barrier behind my house.

Please use the back of this form if more space is needed to express your opinions.

Please mail or fax to:

Ms. Mary Brooks, Public Involvement Coordinator  
10151 University Boulevard, Suite 222  
Orlando, FL 32817  
Telephone: (407) 702.8375  
Fax: (407) 381.9038

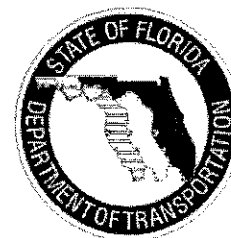



# Wekiva Parkway PD&E Study

Orange, Lake and Seminole Counties

## Comment Form

Public Workshop  
November 10, 2005

Name ROY PINK  
Address 206 S. RHODES  
City MT DORA State \_\_\_\_\_ Zip Code \_\_\_\_\_

Please use this Comment Form to express your opinions about the Wekiva Parkway PD&E Study. You can leave your completed Comment Form with a member of the study team today or mail it to the address shown below.

Comments: \_\_\_\_\_

NOISE mitigation

Please use the back of this form if more space is needed to express your opinions.

Please mail or fax to:

Ms. Mary Brooks, Public Involvement Coordinator  
10151 University Boulevard, Suite 222  
Orlando, FL 32817  
Telephone: (407) 702.8375  
Fax: (407) 381.9038



# Wekiva Parkway PD&E Study

Orange, Lake and Seminole Counties

## Comment Form

Public Workshop  
November 10, 2005

Name LOC NGUYEN  
Address 6900 TALLOW TREE RD.  
City SANFORD State FL Zip Code 32771

Please use this Comment Form to express your opinions about the Wekiva Parkway PD&E Study. You can leave your completed Comment Form with a member of the study team today or mail it to the address shown below.

Comments: A NOISE PROBLEM IS ALREADY EXISTED ON  
SR 46. THE INCREASE OF TRAFFIC WILL GREATER  
AFFECT MY PROPERTY. THEREFOR, I REQUEST FOR  
A NOISE BARRIER WALL BEHIND MY PROPERTY.  
THANK YOU FOR YOUR CONSIDERATIONS.

Please mail or fax to:

Ms. Mary Brooks, Public Involvement Coordinator  
10151 University Boulevard, Suite 222  
Orlando, FL 32817  
Telephone: (407) 702.8375  
Fax: (407) 381.9038

Please use the back of this form if more space is needed to express your opinions.

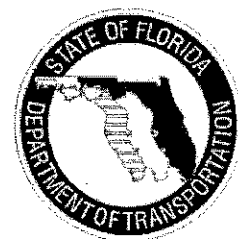

# Wekiva Parkway PD&E Study

Orange, Lake and Seminole Counties

## Comment Form

Public Workshop  
November 10, 2005

Name MARK WILLIAMS  
Address 1301 Hickory Dr  
City Longwood State FL Zip Code 32779  
(LAND OWNER)

Please use this Comment Form to express your opinions about the Wekiva Parkway PD&E Study. You can leave your completed Comment Form with a member of the study team today or mail it to the address shown below.

Comments: \_\_\_\_\_

RE: SR 46 RECONSTRUCTION

I BELIEVE THAT MORE PEOPLE WOULD BE BETTER SERVED  
IF THEY COULD ACCESS THE WIDER SR 46 AT THE INTERSECTION  
OF ROUND LK. RD.

People in the area who most travel north or south on  
Round Lake Rd and want to get to the Parkway should not  
have to travel back to the West on SR 46 so they can  
go South on the Parkway.

Please use the back of this form if more space is needed to express your opinions.

Please mail or fax to:

Ms. Mary Brooks, Public Involvement Coordinator  
10151 University Boulevard, Suite 222  
Orlando, FL 32817  
Telephone: (407) 702.8375  
Fax: (407) 381.9038





# Wekiva Parkway PD&E Study

Orange, Lake and Seminole Counties

## Comment Form

Public Workshop  
November 10, 2005

Name MAURICE SIMPSON  
Address 1433 HOLLY GLEN RUN  
City APOPKA State FL Zip Code 32703

Please use this Comment Form to express your opinions about the Wekiva Parkway PD&E Study. You can leave your completed Comment Form with a member of the study team today or mail it to the address shown below.

Comments: THE UNUSED RAILWAY TRACK  
CROSSING 441 GOING EAST, SHOULD  
BE TRANSFORMED INTO A BIKE/  
WALK/RUN PATHWAY.

THANKS FOR YOUR WORK Y ALL  
DO.

Please use the back of this form if more space is needed to express your opinions.

Please mail or fax to:

Ms. Mary Brooks, Public Involvement Coordinator  
10151 University Boulevard, Suite 222  
Orlando, FL 32817  
Telephone: (407) 702.8375  
Fax: (407) 381.9038



# Wekiva Parkway PD&E Study

Orange, Lake and Seminole Counties

## Comment Form

Public Workshop  
November 10, 2005

Name Tina Ræther  
Address 12533 Blue Heron Way  
City Leesburg State FL Zip Code 34788

Please use this Comment Form to express your opinions about the Wekiva Parkway PD&E Study. You can leave your completed Comment Form with a member of the study team today or mail it to the address shown below.

Comments: Most of The descriptives on The Parkway  
emphasis "limited access". How can you  
promise that. I have seen The promise of  
"limited access" before and it doesn't work.  
Protecting The environment always seems to  
be the least priority.  
The push for this comes from Orange Co. mainly  
and at this point, it feels ~~like~~ like Lake Co  
is simply being gobbled up at an amazing  
rate. How can Lake Co Keep a rural  
Community alive when it is being squeezed  
from the South (look whats happened in Clermont  
& the Green Swamp) and now we'll be squeezed  
from The North with The opening of more  
roadways

Please use the back of this form if more space is needed to express your opinions.

Please mail or fax to:

Ms. Mary Brooks, Public Involvement Coordinator  
10151 University Boulevard, Suite 222  
Orlando, FL 32817  
Telephone: (407) 702.8375  
Fax: (407) 381.9038

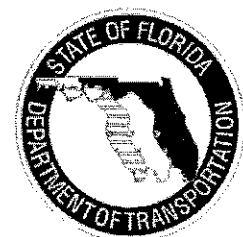

# Wekiva Parkway PD&E Study

Orange, Lake and Seminole Counties

## Comment Form

Public Workshop  
November 10, 2005

Name ~~Arthur~~ Bruce M. Neil

Address 22546 Coronado Somerset Dr.

City Sorrento State Fla Zip Code 32776

352 735 1557

Please use this Comment Form to express your opinions about the Wekiva Parkway PD&E Study. You can leave your completed Comment Form with a member of the study team today or mail it to the address shown below.

Comments: On one of your plans, your road  
goes right in the middle of our house  
so we are against this, the light yellow  
line would be better for us.

We know the area is growing fast  
but we would not like the blue  
line to go through. I am sure we  
are not the only family effected  
by this, but that our feeling  
about it. Thank you.

We do want to keep the natural  
environment is very important to  
us also. your taking it away.

Please use the back of this form if more space is needed to express your opinions.

Please mail or fax to:

Ms. Mary Brooks, Public Involvement Coordinator  
10151 University Boulevard, Suite 222  
Orlando, FL 32817  
Telephone: (407) 702.8375  
Fax: (407) 381.9038

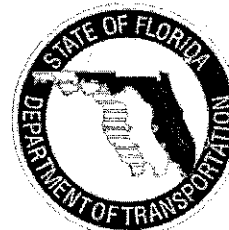



# Wekiva Parkway PD&E Study

Orange, Lake and Seminole Counties

## Comment Form

Public Workshop  
November 10, 2005

Name Marilyn Abbey  
Address 1112 W Main St Leesburg  
City Leesburg State FL Zip Code 34748

Please use this Comment Form to express your opinions about the Wekiva Parkway PD&E Study. You can leave your completed Comment Form with a member of the study team today or mail it to the address shown below.

Comments: The maps on display do not seem to conform to the spirit and intent of the Wekiva legislation. In particular there appears to be a proposal/tendency to put the road in existing conservation lands, specifically Rock Spring Preserve; a better alignment would be a more westerly course utilizing the legislatively targeted land called "Neighborhood Lakes"

Also, I expected to see a more westerly position for the SR 46 interchange. For optimal traffic flow (for existing residents & not for future developer profit) the interchange should be as close to 491 as possible - and definitely not in the Rock Springs Run State Preserve.

Insofar as the purpose of this road is to relieve SR 46 and consolidate traffic through a sensitive area, it will be necessary to elevate the road where it crosses conservation

Please use the back of this form if more space is needed to express your opinions.

Please mail or fax to:

(over)  
Ms. Mary Brooks, Public Involvement Coordinator  
10151 University Boulevard, Suite 222  
Orlando, FL 32817  
Telephone: (407) 702.8375  
Fax: (407) 381.9038

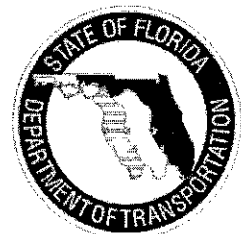

54

# Wekiva Parkway PD&E Study

Orange, Lake and Seminole Counties

## Comment Form

Public Workshop  
November 10, 2005

Name GAIL M Ling  
Address 36142 Allens Alley DR  
City Fortis State FLA Zip Code 32736

Please use this Comment Form to express your opinions about the Wekiva Parkway PD&E Study. You can leave your completed Comment Form with a member of the study team today or mail it to the address shown below.

Comments: Recent move from Broward County  
See many options and strongly suggest  
that the Lake County interchange  
should be located in the northern land  
west of Rock Spring Run State Reservoir  
with the least impact to conservation  
and environmental lands  
The original interchange show that the  
most eastern Alignment should be eliminated  
Remember this is for the people who live  
here and what the tax base is made  
of. The people will come wherever the road  
is put listen to the people who care, live  
live here now and pay the taxes.

Please use the back of this form if more space is needed to express your opinions.

Please mail or fax to:

Ms. Mary Brooks, Public Involvement Coordinator  
10151 University Boulevard, Suite 222  
Orlando, FL 32817  
Telephone: (407) 702.8375  
Fax: (407) 381.9038

*Gail Ling*

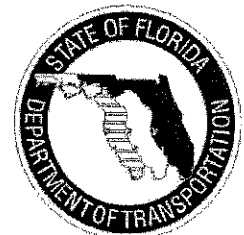

# Wekiva Parkway PD&E Study

Orange, Lake and Seminole Counties

## Comment Form

Public Workshop  
November 10, 2005

Name Robert Henderson  
Address PO Box 1171 30751 Round Lake Rd  
City Mt Dora State Fla Zip Code 32756

Please use this Comment Form to express your opinions about the Wekiva Parkway PD&E Study. You can leave your completed Comment Form with a member of the study team today or mail it to the address shown below.

Comments:

Great Presentation!! When can we start  
using the new roads - we are over here  
in Lake County

Please use the back of this form if more space is needed to express your opinions.

Please mail or fax to:

Ms. Mary Brooks, Public Involvement Coordinator  
10151 University Boulevard, Suite 222  
Orlando, FL 32817  
Telephone: (407) 702.8375  
Fax: (407) 381.9038

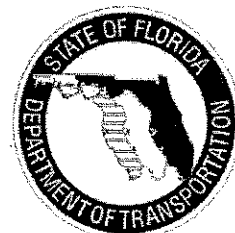



# Wekiva Parkway PD&E Study

Orange, Lake and Seminole Counties

## Comment Form

Public Workshop  
November 10, 2005

Name Tinamarie L. Ayres  
Address 32238 Bird Road  
City Sorrento State FL Zip Code 32776

Please use this Comment Form to express your opinions about the Wekiva Parkway PD&E Study. You can leave your completed Comment Form with a member of the study team today or mail it to the address shown below.

Comments: all through traffic should be carried  
on the Wekiva Parkway and should be bridged wherever  
it crosses public conservation land. You should  
use your statutory powers in partnership with the  
state to fulfill its mandate to secure all of the  
properties identified in the Wekiva Pkwy and  
Protection Act. The road should not be built unless  
these essential lands are saved.  
The most easterly alignment through Neighborhood  
Lakes and Rock Springs Run State Reserve  
should be eliminated

Please mail or fax to:

Ms. Mary Brooks, Public Involvement Coordinator  
10151 University Boulevard, Suite 222  
Orlando, FL 32817  
Telephone: (407) 702.8375  
Fax: (407) 381.9038

Please use the back of this form if more space is needed to express your opinions.

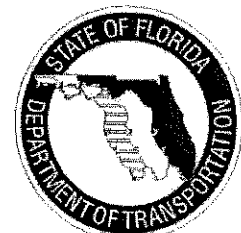

# Wekiva Parkway PD&E Study

Orange, Lake and Seminole Counties

## Comment Form

Public Workshop  
November 10, 2005

Name Karen Dean

Address 21245 SR46

City MTDORA State FL Zip Code 32757

Please use this Comment Form to express your opinions about the Wekiva Parkway PD&E Study. You can leave your completed Comment Form with a member of the study team today or mail it to the address shown below.

Comments:

Build the eastern intersection  
west of where you show it on maps -  
Need to have it closer to the proposal  
than a road - keep it out of the protected  
area. Elvake the road across the  
Wekiva.

Please use the back of this form if more space is needed to express your opinions.

Please mail or fax to:

Ms. Mary Brooks, Public Involvement Coordinator  
10151 University Boulevard, Suite 222  
Orlando, FL 32817  
Telephone: (407) 702.8375  
Fax: (407) 381.9038

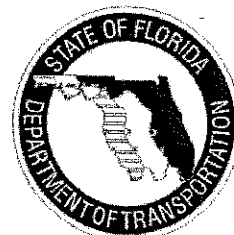

# Wekiva Parkway PD&E Study

Orange, Lake and Seminole Counties

## Comment Form

Public Workshop  
November 10, 2005

Name Jeanette Negon  
Address 22626 Coronado Somerset Drive  
City Coronado Sorrento State FL Zip Code 32776

Please use this Comment Form to express your opinions about the Wekiva Parkway PD&E Study. You can leave your completed Comment Form with a member of the study team today or mail it to the address shown below.

Comments: I feel that this project  
is going to be great for the progress  
of Lake County. However I feel that  
the proposed Rds. LCW-8, LCW 10, LCW 6  
will have an big impact on the  
community, disrupting the residents who had  
make a living in this area. Also it will have  
a big impact in the environment at Coronado  
Somerset Drive. A beautiful quite street a  
home to human as well as a mile long  
of tunnels which house gopher turtles  
gopher frogs, And other Florida native <sup>Threatened</sup> ~~endangered~~ animals  
Such as scrub jays, hawks and owls.

Please use the back of this form if more space is needed to express your opinions.

Please mail or fax to:

Ms. Mary Brooks, Public Involvement Coordinator  
10151 University Boulevard, Suite 222  
Orlando, FL 32817  
Telephone: (407) 702.8375  
Fax: (407) 381.9038





# Wekiva Parkway PD&E Study

Orange, Lake and Seminole Counties

## Comment Form

Public Workshop  
November 10, 2005

Name John Anne Carlson  
Address 29822 Hwy 46  
City Sorrento State FL Zip Code 32776

Please use this Comment Form to express your opinions about the Wekiva Parkway PD&E Study. You can leave your completed Comment Form with a member of the study team today or mail it to the address shown below.

Comments: I am not in favor of eliminating 46-A  
and making a new road from Heathrow down to 46  
WILD life issues should be top priority  
I would rather my property be taken completely  
rather than live where I look at an expressway out  
my front door! I moved to country to be in the country  
this wild life area is unique to all of Florida and should  
have top consideration

Please use the back of this form if more space is needed to express your opinions.

Please mail or fax to:

Ms. Mary Brooks, Public Involvement Coordinator  
10151 University Boulevard, Suite 222  
Orlando, FL 32817  
Telephone: (407) 702.8375  
Fax: (407) 381.9038

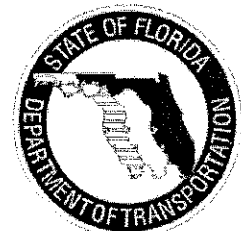

# Wekiva Parkway PD&E Study

Orange, Lake and Seminole Counties

## Comment Form

Public Workshop  
November 10, 2005

Name Sharlee Hollingsworth  
Address 6962 Lk Ola Dr  
City MT Dora State FL Zip Code 32757

Please use this Comment Form to express your opinions about the Wekiva Parkway PD&E Study. You can leave your completed Comment Form with a member of the study team today or mail it to the address shown below.

Comments: The interchange at 46 needs / must  
be kept out of the public lands,  
(Rock Springs Run). It makes no  
sense running the road through  
environmentally vital wildlife corridors  
when there is open land / pasture  
available. Also, the lands that were  
marked for acquisition (all 5) need to  
be acquired!!!

Please mail or fax to:

Ms. Mary Brooks, Public Involvement Coordinator  
10151 University Boulevard, Suite 222  
Orlando, FL 32817  
Telephone: (407) 702.8375  
Fax: (407) 381.9038

Please use the back of this form if more space is needed to express your opinions.

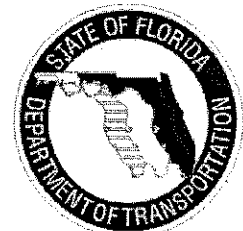

# Wekiva Parkway PD&E Study

Orange, Lake and Seminole Counties

## Comment Form

Public Workshop  
November 10, 2005

Name Sue Angermeyer member LCCC Lake County Conservation Council  
Address 12800 Double Run Rd.  
City Astatula State FL Zip Code 34705

Please use this Comment Form to express your opinions about the Wekiva Parkway PD&E Study. You can leave your completed Comment Form with a member of the study team today or mail it to the address shown below.

Comments: \_\_\_\_\_

As a resident of Florida for past 56 years  
I am passionately interested in keeping Florida  
the beautiful natural environ that God made.  
☒ Please do not involve Rock Springs Run in the  
routing.  
☐ Please keep SR46 Interchange with new beltway  
west of Rock Springs Run State Reserve & Seminole  
State Forest

Please follow POLICY set in Wekiva Parkway &  
Protection Act which delineates Neighborhood  
Lakes property <sup>purchased</sup> between for proposed interchange,  
remaining portion used for preservation

Please use the back of this form if more space is needed to express your opinions.

Please mail or fax to:

Thank you

Ms. Mary Brooks, Public Involvement Coordinator  
10151 University Boulevard, Suite 222  
Orlando, FL 32817  
Telephone: (407) 702.8375  
Fax: (407) 381.9038

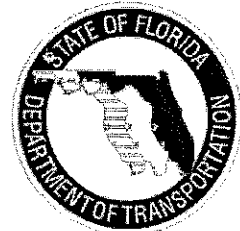



# Wekiva Parkway PD&E Study

Orange, Lake and Seminole Counties

## Comment Form

Public Workshop  
November 10, 2005

Name Raymond L. Simmons SR.

Address 22090 Birch Ct.

City MT. DORA State FL Zip Code 32757

Please use this Comment Form to express your opinions about the Wekiva Parkway PD&E Study. You can leave your completed Comment Form with a member of the study team today or mail it to the address shown below.

Comments: I don't understand how this is still  
going on when the Lake County Commissioners  
voted it down. The majority of the people in Lake  
County did not want this.

Please use the back of this form if more space is needed to express your opinions.

Please mail or fax to:

Ms. Mary Brooks, Public Involvement Coordinator  
10151 University Boulevard, Suite 222  
Orlando, FL 32817  
Telephone: (407) 702.8375  
Fax: (407) 381.9038

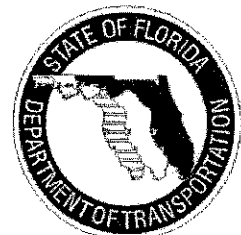

# Wekiva Parkway PD&E Study

Orange, Lake and Seminole Counties

## Comment Form

Public Workshop  
November 10, 2005

Name Dotto  
Address 30735 Swan Rd  
City Sorrento State FL Zip Code 32776

Please use this Comment Form to express your opinions about the Wekiva Parkway PD&E Study. You can leave your completed Comment Form with a member of the study team today or mail it to the address shown below.

Comments: NO LCW 9, LCW 13, LCW-11

Please mail or fax to:

Ms. Mary Brooks, Public Involvement Coordinator  
10151 University Boulevard, Suite 222  
Orlando, FL 32817  
Telephone: (407) 702.8375  
Fax: (407) 381.9038

Please use the back of this form if more space is needed to express your opinions.

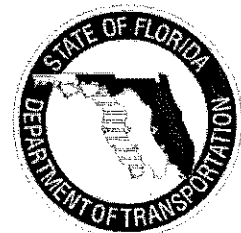

# Wekiva Parkway PD&E Study

Orange, Lake and Seminole Counties

## Comment Form

Public Workshop  
November 10, 2005

Name Julie Watson

Address 604 Hill St

City Groves State FL Zip Code 32726

Please use this Comment Form to express your opinions about the Wekiva Parkway PD&E Study. You can leave your completed Comment Form with a member of the study team today or mail it to the address shown below.

- Comments: 1. The most easterly alignments through the Neighborhood Lakes tract and into Rock Spgs Run State Reserve should be eliminated
2. UK County interchange should be in the Northern pasture west of Rock Spgs Run State Reserve (least negative impact on conserved land & wildlife)
3. All through traffic should be moved on the Wekiva Pkwy - should be wherever this would cross public conservation land
4. Essential lands must be saved! Acquire all the properties identified in the Wekiva Pkwy + Protection Act.

Please use the back of this form if more space is needed to express your opinions.

Please mail or fax to:

Ms. Mary Brooks, Public Involvement Coordinator  
10151 University Boulevard, Suite 222  
Orlando, FL 32817  
Telephone: (407) 702.8375  
Fax: (407) 381.9038

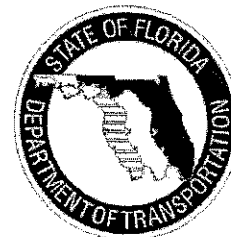



# Wekiva Parkway PD&E Study

Orange, Lake and Seminole Counties

## Comment Form

Public Workshop  
November 10, 2005

Name JOHN SNIVELY  
Address 27521 E STATE RD 44  
City EUSTIS State FL Zip Code 32736

Please use this Comment Form to express your opinions about the Wekiva Parkway PD&E Study. You can leave your completed Comment Form with a member of the study team today or mail it to the address shown below.

Comments: IT IS ESSENTIAL THAT PARKWAY CONSTRUCTION REFLECT THE  
LETTER AND INTENT OF THE WEKIVA RIVER PARKWAY AND PROTECTION  
ACT BY RESPECTING THE INTEGRITY OF THE ROCK SPRINGS RUN  
STATE RESERVE AS WELL AS EXISTING WILDLIFE MIGRATION  
CORRIDORS. THE PARKWAY MUST BE ELEVATED IMMEDIATELY EAST  
OF ~~THE RIVER~~ <sup>MC FLYMOUTH</sup> TO AT LEAST THE RIVER AND INTERCHANGES  
FOR 46 AND 46-A MUST BE LOCATED AS FAR WEST AS  
POSSIBLE AND IN NO CASE IMPINGE ON ROCK SPRINGS RESERVE  
OR SEMINOLE FOREST. THE SURVIVING LENGTH OF 46 <sup>IMMEDIATELY</sup> WEST  
OF THE RIVER MUST BE NO MORE THAN SUFFICIENT TO  
SERVE CURRENT LOCAL RESIDENTS AND IN NO CASE  
SHOULD IT CONNECT TO THE PARKWAY, FOR ANY PURPOSE  
EXCEPT LOCAL RESIDENT ACCESS.

Please use the back of this form if more space is needed to express your opinions.

Please mail or fax to:

Ms. Mary Brooks, Public Involvement Coordinator  
10151 University Boulevard, Suite 222  
Orlando, FL 32817  
Telephone: (407) 702.8375  
Fax: (407) 381.9038

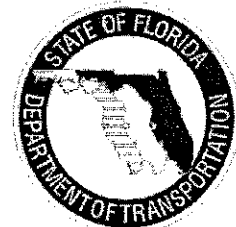

# Wekiva Parkway PD&E Study

Orange, Lake and Seminole Counties

## Comment Form

Public Workshop  
November 10, 2005

Name Bobbie Stokes  
Address 32537 OKALOOSA TRAIL  
City SORRENTO State FLA Zip Code 32776

Please use this Comment Form to express your opinions about the Wekiva Parkway PD&E Study. You can leave your completed Comment Form with a member of the study team today or mail it to the address shown below.

Comments: you must maintain the initial  
plan proposed by the "Wekiva River Parkway  
& Protection Act"

The parkway must be elevated directly  
EAST of Mt. Plymouth through the  
Wekiva River - The interchange of 46  
& 46 A - MUST BE located as far  
West in order to protect the  
Rock Springs Reserve -

Growth is important, but it can not  
jeopardize the Wekiva River, the environment  
or the existing wildlife - (Remain wildlife friendly)  
Think!

Please use the back of this form if more space is needed to express your opinions.

Please mail or fax to:

Ms. Mary Brooks, Public Involvement Coordinator  
10151 University Boulevard, Suite 222  
Orlando, FL 32817  
Telephone: (407) 702.8375  
Fax: (407) 381.9038

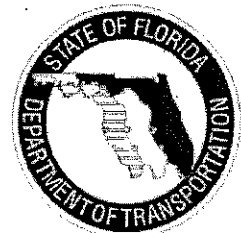

# Wekiva Parkway PD&E Study

Orange, Lake and Seminole Counties

## Comment Form

Public Workshop  
November 10, 2005

Name Rick Gonzalez  
Address 34841 Estes Rd  
City Eustis State FL Zip Code 32736

Please use this Comment Form to express your opinions about the Wekiva Parkway PD&E Study. You can leave your completed Comment Form with a member of the study team today or mail it to the address shown below.

Comments: Preserve state lands as much as possible  
especially Seminole State forest + Rock Springs  
Rein State Preserve.  
Skirt present roads as much as feasible  
to reduce impact.  
Construct a linear park allowing  
bike / foot traffic along ~~state~~ corridor  
w/in lake county.

Please use the back of this form if more space is needed to express your opinions.

Please mail or fax to:

Ms. Mary Brooks, Public Involvement Coordinator  
10151 University Boulevard, Suite 222  
Orlando, FL 32817  
Telephone: (407) 702.8375  
Fax: (407) 381.9038

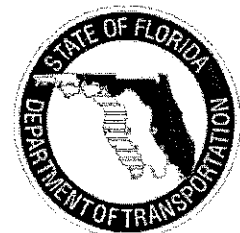



# Wekiva Parkway PD&E Study

Orange, Lake and Seminole Counties

## Comment Form

Public Workshop  
November 10, 2005

Name Claude Vance  
Address 26650 Hwy-46-A  
City Sorrento State FL Zip Code 32776

Please use this Comment Form to express your opinions about the Wekiva Parkway PD&E Study. You can leave your completed Comment Form with a member of the study team today or mail it to the address shown below.

Comments: We would like to know  
more about your plans  
for 46-A, as the route  
that shows on the map  
is very close to my property  
no one here has been able  
to give me any ~~clear~~  
information.

Please use the back of this form if more space is needed to express your opinions.

Please mail or fax to:

Ms. Mary Brooks, Public Involvement Coordinator  
10151 University Boulevard, Suite 222  
Orlando, FL 32817  
Telephone: (407) 702.8375  
Fax: (407) 381.9038

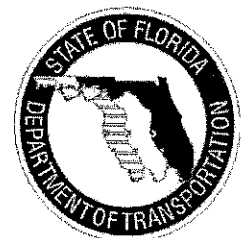

# Wekiva Parkway PD&E Study

Orange, Lake and Seminole Counties

## Comment Form

Public Workshop  
November 10, 2005

Name Howard P. Hooper  
Address 22301 Coronado Somerset Dr  
City Sorrento State FL Zip Code 32776

Please use this Comment Form to express your opinions about the Wekiva Parkway PD&E Study. You can leave your completed Comment Form with a member of the study team today or mail it to the address shown below.

Comments:

Please take my property! The  
46 connector road is very close  
to my property. I do not want  
to watch the traffic from my  
back porch. I am very close, if  
not part of the route.  
Please don't build on the next  
property. Take mine!

Please use the back of this form if more space is needed to express your opinions.

Please mail or fax to:

Ms. Mary Brooks, Public Involvement Coordinator  
10151 University Boulevard, Suite 222  
Orlando, FL 32817  
Telephone: (407) 702.8375  
Fax: (407) 381.9038

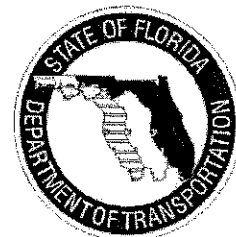

# Wekiva Parkway PD&E Study

Orange, Lake and Seminole Counties

## Comment Form

Public Workshop  
November 10, 2005

Name Rodger & Susan England  
Address 28108 CR. 46-A  
City Sorrento State FL Zip Code 32776

Please use this Comment Form to express your opinions about the Wekiva Parkway PD&E Study. You can leave your completed Comment Form with a member of the study team today or mail it to the address shown below.

Comments: Locating the Parkway further  
south of SR 46 is the better  
scenario for us. Wildlife, noise,  
lights and visibility of the  
Parkway or interchanges will ruin  
our current quality of life.

Please use the back of this form if more space is needed to express your opinions.

Please mail or fax to:

Ms. Mary Brooks, Public Involvement Coordinator  
10151 University Boulevard, Suite 222  
Orlando, FL 32817  
Telephone: (407) 702.8375  
Fax: (407) 381.9038

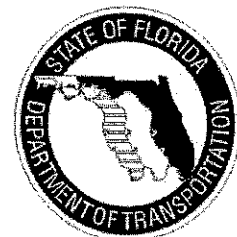



# Wekiva Parkway PD&E Study

Orange, Lake and Seminole Counties

## Comment Form

Public Workshop  
November 10, 2005

Name ELAINE RENICK

Address 1974 BRANTLEY CIR.

City CLERMONT State FL Zip Code 34711

Please use this Comment Form to express your opinions about the Wekiva Parkway PD&E Study. You can leave your completed Comment Form with a member of the study team today or mail it to the address shown below.

Comments: THE SR 46 INTERCHANGE SHOULD BE  
WEST OF ROCK SPRINGS RUN STATE RESERVE.

THE EASTERN ROUTES THREATEN ROCK  
SPRINGS RUN. PLEASE CONSIDER ONLY  
THE WESTERN ROUTES.

THE NEIGHBORHOOD LAKES PROPERTY  
SHOULD BE PURCHASED. PUT THE  
INTERCHANGE THERE.

I AM EXTREMELY CONCERNED ABOUT  
PROTECTING THE WILDLIFE CORRIDORS

Please use the back of this form if more space is needed to express your opinions.

Please mail or fax to:

Ms. Mary Brooks, Public Involvement Coordinator  
10151 University Boulevard, Suite 222  
Orlando, FL 32817  
Telephone: (407) 702.8375  
Fax: (407) 381.9038

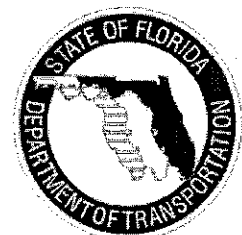

# Wekiva Parkway PD&E Study

Orange, Lake and Seminole Counties

## Comment Form

Public Workshop  
November 10, 2005

Name MARSHA BUTLER  
Address P.O. Box 431  
City Groveland State FL Zip Code 34736

Please use this Comment Form to express your opinions about the Wekiva Parkway PD&E Study. You can leave your completed Comment Form with a member of the study team today or mail it to the address shown below.

Comments: Remove connections through easternmost  
sections of Rock Springs Run.  
Locate SR 46 interchange West of RS Run  
Reserve in Seminole State Forest.  
Keep Traffic out of our conservation  
lands.  
Put interchange thru Neighborhood Lakes after  
purchase as per Wekiva Parkway Protection  
Act. Don't designate ten years of hard work  
for the preservation of the Wekiva Basin;  
don't destroy the <sup>natural</sup> essence of the river  
and its environs.  
Urban sprawl has no place in Lake Co's  
last bastion of natural Florida.

Please use the back of this form if more space is needed to express your opinions.

Please mail or fax to:

Ms. Mary Brooks, Public Involvement Coordinator  
10151 University Boulevard, Suite 222  
Orlando, FL 32817  
Telephone: (407) 702.8375  
Fax: (407) 381.9038

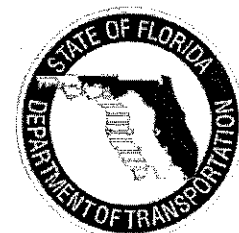

# Wekiva Parkway PD&E Study

Orange, Lake and Seminole Counties

## Comment Form

Public Workshop  
November 10, 2005

Name Margaret S. Cox  
Address 9410 Oak Island Lane  
City Clermont State FL Zip Code 34711

Please use this Comment Form to express your opinions about the Wekiva Parkway PD&E Study. You can leave your completed Comment Form with a member of the study team today or mail it to the address shown below.

Comments: \_\_\_\_\_

#1 - Remove easternmost possible routes  
from consideration.

#2 - Locate the SR 46 interchange  
west of Seminole State Forest &  
Rock Springs Run State Reserve. Consider  
siting SR 46 interchange on Neighborhood Lakes land.

#3 - Urge purchase of Neighborhood Lakes  
conservation lands.

Please use the back of this form if more space is needed to express your opinions.

Please mail or fax to:

Ms. Mary Brooks, Public Involvement Coordinator  
10151 University Boulevard, Suite 222  
Orlando, FL 32817  
Telephone: (407) 702.8375  
Fax: (407) 381.9038

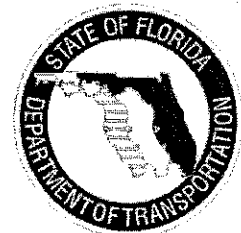



# Wekiva Parkway PD&E Study

Orange, Lake and Seminole Counties

LCW-1

## Comment Form

Public Workshop  
November 10, 2005

Name Angela Ulmer

Address P.O. Box 1345

City Sorrento State FL Zip Code 32776

Please use this Comment Form to express your opinions about the Wekiva Parkway PD&E Study. You can leave your completed Comment Form with a member of the study team today or mail it to the address shown below.

Comments: \_\_\_\_\_

- Project Team needs to give Homeowners - the most advanced notice if this project affects their homes on land.

- In looking at the identified route for the 46 HWY widening in Mount Dora - I like the <sup>most</sup> northern pass - ~~the~~ LCW-1 as it will impact less ~~low~~ home owners & developed land.

Please use the back of this form if more space is needed to express your opinions.

Please mail or fax to:

Ms. Mary Brooks, Public Involvement Coordinator  
10151 University Boulevard, Suite 222  
Orlando, FL 32817  
Telephone: (407) 702.8375  
Fax: (407) 381.9038

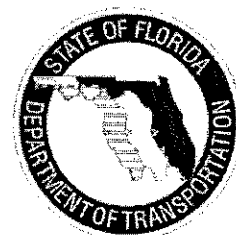

# Wekiva Parkway PD&E Study

Orange, Lake and Seminole Counties

## Comment Form

Public Workshop  
November 10, 2005

Name Egor Emery  
Address 35544 Estes RD  
City EUSTIS State FL Zip Code 32736

Please use this Comment Form to express your opinions about the Wekiva Parkway PD&E Study. You can leave your completed Comment Form with a member of the study team today or mail it to the address shown below.

Comments: The 7 goals laid out by the coalition must be met.  
Primary among those is the purchase of the sensitive lands  
specified in the legislation. The "neighborhood lakes" property and  
others must be acquired without further delay. Without the  
acquisition there can be no support for the project.

The alignment of the road in the Int. Plymouth  
area must be on the western edge of the "neighborhood lakes"  
property, not as shown on the existing map. The Public Conservation  
lands must be avoided (ie Rock Springs Reserve). The major  
interchange should be moved to Int. Plymouth. The traffic should  
be carried on a single bridged roadway across corridor.

Please use the back of this form if more space is needed to express your opinions.

Please mail or fax to:

Ms. Mary Brooks, Public Involvement Coordinator  
10151 University Boulevard, Suite 222  
Orlando, FL 32817  
Telephone: (407) 702.8375  
Fax: (407) 381.9038

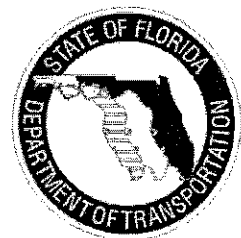

# Wekiva Parkway PD&E Study

Orange, Lake and Seminole Counties

## Comment Form

Public Workshop  
November 10, 2005

Name CHARLES WHITEFIELD  
Address 34822 NASHUA BLVD  
City SORRENTO State FL Zip Code 32776

Please use this Comment Form to express your opinions about the Wekiva Parkway PD&E Study. You can leave your completed Comment Form with a member of the study team today or mail it to the address shown below.

Comments: I HAVE PROPERTY IN YOUR STUDY  
AREA ON 46A AND I WOULD LIKE TO  
HAVE A COPY OF ONE OF YOUR MAPS  
LAKE COUNTY EAST - CONCEPTUAL  
ALIGNMENT ALTERNATIVES DATE NOV 9th  
SHT #4 IF POSSIBLE!

Thanks  
C R Whitefield

Please mail or fax to:

Ms. Mary Brooks, Public Involvement Coordinator  
10151 University Boulevard, Suite 222  
Orlando, FL 32817  
Telephone: (407) 702.8375  
Fax: (407) 381.9038

Please use the back of this form if more space is needed to express your opinions.

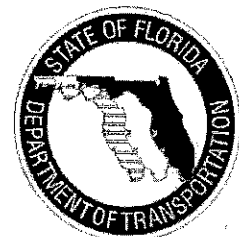



# Wekiva Parkway PD&E Study

Orange, Lake and Seminole Counties

## Comment Form

Public Workshop  
November 10, 2005

Name Sandy Carter  
Address 5913 + 5919 Effie  
City Apopka State FL Zip Code 32712

Please use this Comment Form to express your opinions about the Wekiva Parkway PD&E Study. You can leave your completed Comment Form with a member of the study team today or mail it to the address shown below.

Comments: \_\_\_\_\_

Our property is beside  
06 → 09 it backs up to  
Smith Lake we feel the  
road close to the lake would  
affect the wildlife (bald eagles, osprey  
blue scrub) would not feed  
and drink in our quiet lake.

Please use the back of this form if more space is needed to express your opinions.

Please mail or fax to:

Ms. Mary Brooks, Public Involvement Coordinator  
10151 University Boulevard, Suite 222  
Orlando, FL 32817  
Telephone: (407) 702.8375  
Fax: (407) 381.9038

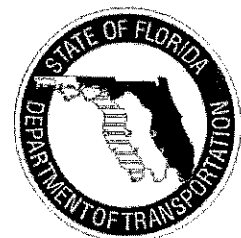

# Wekiva Parkway PD&E Study

Orange, Lake and Seminole Counties

## Comment Form

Public Workshop  
November 10, 2005

Name JERRY J DE HA DAOIS  
Address 22059 Birch Ct.  
City M.H. Nara State FL Zip Code 32757

Please use this Comment Form to express your opinions about the Wekiva Parkway PD&E Study. You can leave your completed Comment Form with a member of the study team today or mail it to the address shown below.

Comments: IF this is going in, I would  
prefer the LCW-8 West Lake path.

How will it effect the Elem. School  
Round Lake And how many lives will  
be in danger during construction and after  
completing the Road will it be better!

Will a Noise barrier be put up?  
because we can hear 46 now pretty  
loudly and you put another road even  
closer and we won't be able to stand the  
Noise we moved here for the peace and  
quiet I Need a Copy of the West Lake Map

Please use the back of this form if more space is needed to express your opinions.

Please mail or fax to:

Ms. Mary Brooks, Public Involvement Coordinator  
10151 University Boulevard, Suite 222  
Orlando, FL 32817  
Telephone: (407) 702.8375  
Fax: (407) 381.9038

*Send  
sent 11-11-06*

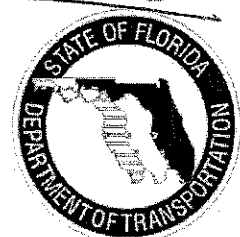

# Wekiva Parkway PD&E Study

Orange, Lake and Seminole Counties

## Comment Form

Public Workshop  
November 10, 2005

Name TERRY FISH

Address 1110 JUNIPER COURT

City TAVARES State FL Zip Code 32778

Please use this Comment Form to express your opinions about the Wekiva Parkway PD&E Study. You can leave your completed Comment Form with a member of the study team today or mail it to the address shown below.

Comments: • Much needed project

• Need trail facility as part  
of project

• Protect Mt. Plymouth/Sorrento  
+ Wekiva Basin

Please use the back of this form if more space is needed to express your opinions.

Please mail or fax to:

Ms. Mary Brooks, Public Involvement Coordinator  
10151 University Boulevard, Suite 222  
Orlando, FL 32817  
Telephone: (407) 702.8375  
Fax: (407) 381.9038

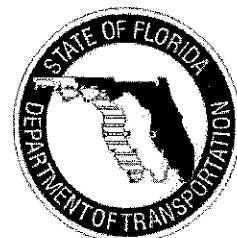



# Wekiva Parkway PD&E Study

Orange, Lake and Seminole Counties

## Comment Form

Public Workshop  
November 10, 2005

Name Rich Dunkel (Trail Friends Inc.)

Address 2314 Hillside Dr.

City MT DORA State FL Zip Code 32757

H 352-383-8076 w 383-735-2506

Please use this Comment Form to express your opinions about the Wekiva Parkway PD&E Study. You can leave your completed Comment Form with a member of the study team today or mail it to the address shown below.

Comments: \_\_\_\_\_

We are concerned that Trail Connectivity  
be a priority for this study

An east-west Trail connecting to the  
Seminole Trail System & also connecting to  
the West Orange Trail in the Rock Springs  
area.

Westernly it should connect to a trail in the  
429 Corridor which can connect to the Lake  
Apopka Loop Trail.

Eventually, the CSX RR will abandon  
through Mt Dora & Tavares & the Trail  
can connect to that system

Please use the back of this form if more space is needed to express your opinions.

Please mail or fax to:

Ms. Mary Brooks, Public Involvement Coordinator  
10151 University Boulevard, Suite 222  
Orlando, FL 32817  
Telephone: (407) 702.8375  
Fax: (407) 381.9038

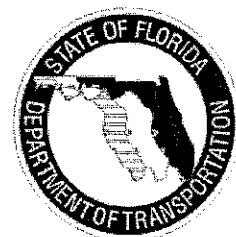

# Wekiva Parkway PD&E Study

Orange, Lake and Seminole Counties

## Comment Form

Public Workshop  
November 10, 2005

Name Scott Taylor  
Address PO Box 1479 (26423 SR46)  
City Sorrento State FL Zip Code 32776

Please use this Comment Form to express your opinions about the Wekiva Parkway PD&E Study. You can leave your completed Comment Form with a member of the study team today or mail it to the address shown below.

Comments:

Requests:

- ① Remove eastern paths showing some possibilities running into Rock Springs Run. Idea is to add to conservation land not take it away.
- ② Locate the SR46 Interchange West of Rock Springs Run and Seminole Forest.
- ③ In other words put interchange and roads on Neighborhood Lakes which <sup>is</sup> ~~are~~ slated to be purchased in part for the roads and in part as environmental offset.

Please use the back of this form if more space is needed to express your opinions.

Please mail or fax to:

Ms. Mary Brooks, Public Involvement Coordinator  
10151 University Boulevard, Suite 222  
Orlando, FL 32817  
Telephone: (407) 702.8375  
Fax: (407) 381.9038

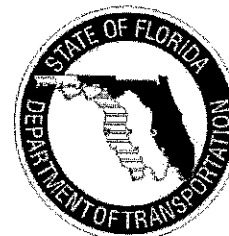

# Wekiva Parkway PD&E Study

Orange, Lake and Seminole Counties

## Comment Form

Public Workshop  
November 10, 2005

Name Dan & Lori Charles  
Address 23318 Oak Lane  
City Sorrento State FL Zip Code 32776

Please use this Comment Form to express your opinions about the Wekiva Parkway PD&E Study. You can leave your completed Comment Form with a member of the study team today or mail it to the address shown below.

Comments: Not interested in the following:  
LCW 9, LCW 13, LCW 12 & LCW 11

We like LCW 7 as the only option!!

Please use the back of this form if more space is needed to express your opinions.

Please mail or fax to:

Ms. Mary Brooks, Public Involvement Coordinator  
10151 University Boulevard, Suite 222  
Orlando, FL 32817  
Telephone: (407) 702.8375  
Fax: (407) 381.9038

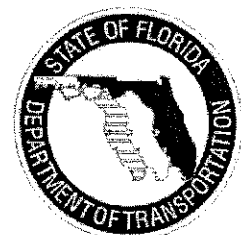



# Wekiva Parkway PD&E Study

Orange, Lake and Seminole Counties

## Comment Form

Public Workshop  
November 10, 2005

Name John o Amato Carlson  
Address 29822 1st  
City Sorrento State FL Zip Code 32776

Please use this Comment Form to express your opinions about the Wekiva Parkway PD&E Study. You can leave your completed Comment Form with a member of the study team today or mail it to the address shown below.

Comments:

I could not find the bond for east Lake County design concept. I was wondering if the Lake County side of the River would be the same as the Seminole county side where local traffic would have to U turn or access ramp to new road to cross the River - This seems confusing for drivers local and not to find residences?? 46 bridge over Wekiva could not be left for local traffic.

safety issues for elderly drivers etc

Please use the back of this form if more space is needed to express your opinions.

Please mail or fax to:

Ms. Mary Brooks, Public Involvement Coordinator  
10151 University Boulevard, Suite 222  
Orlando, FL 32817  
Telephone: (407) 702.8375  
Fax: (407) 381.9038

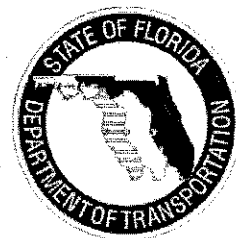

# Wekiva Parkway PD&E Study

Orange, Lake and Seminole Counties

## Comment Form

Public Workshop  
November 10, 2005

Name Curtis W. McNeil  
Address 22546 Coronado Somerset Dr  
City Sorrento State Fla Zip Code 32776  
352 735 1557

Please use this Comment Form to express your opinions about the Wekiva Parkway PD&E Study. You can leave your completed Comment Form with a member of the study team today or mail it to the address shown below.

Comments: To possibly, disrupt or uproot fewer  
residents consider 4 laning or 6 laning  
 Hwy 46 + Plymouth, Sorrento Rds.  
Instead of proposed existing alignments

Please mail or fax to:

Ms. Mary Brooks, Public Involvement Coordinator  
10151 University Boulevard, Suite 222  
Orlando, FL 32817  
Telephone: (407) 702.8375  
Fax: (407) 381.9038

Please use the back of this form if more space is needed to express your opinions.

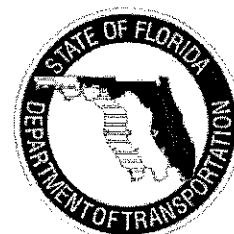

# Wekiva Parkway PD&E Study

Orange, Lake and Seminole Counties

## Comment Form

Public Workshop  
November 10, 2005

Name Richard Beeson  
Address 36130 Arcadia Way  
City East State FL Zip Code 32736

Please use this Comment Form to express your opinions about the Wekiva Parkway PD&E Study. You can leave your completed Comment Form with a member of the study team today or mail it to the address shown below.

Comments: \_\_\_\_\_

Move main interchange of Parkway L 46  
as far west as possible to get it out of the  
State forest and closer to population center of Mt  
Plymouth. Put it in Neighborhood Lakes parcel.  
Choose alignment that avoid Wekiva / Rock Spring Preserve  
to the greatest extent possible.

Please mail or fax to:

Ms. Mary Brooks, Public Involvement Coordinator  
10151 University Boulevard, Suite 222  
Orlando, FL 32817  
Telephone: (407) 702.8375  
Fax: (407) 381.9038

Please use the back of this form if more space is needed to express your opinions.

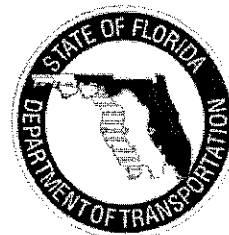



# Wekiva Parkway PD&E Study

Orange, Lake and Seminole Counties

## Comment Form

Public Workshop  
November 10, 2005

Name Jennifer Renee Milam

Address 30021 Palm Ave

City Sorrento State FL Zip Code 32776

Please use this Comment Form to express your opinions about the Wekiva Parkway PD&E Study. You can leave your completed Comment Form with a member of the study team today or mail it to the address shown below.

Comments: I am for the LCW-7 extension.

Strongly against the LCW-9, LCW-11, LCW-12,  
and LCW-13 extensions.

Please use the back of this form if more space is needed to express your opinions.

Please mail or fax to:

Ms. Mary Brooks, Public Involvement Coordinator  
10151 University Boulevard, Suite 222  
Orlando, FL 32817  
Telephone: (407) 702.8375  
Fax: (407) 381.9038

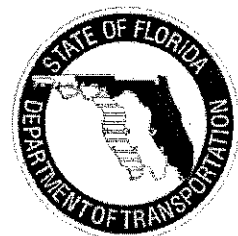

# Wekiva Parkway PD&E Study

Orange, Lake and Seminole Counties

## Comment Form

Public Workshop  
November 10, 2005

Name PAUL W. & ERMA DENNIS, II  
Address 28846 SR. 46  
City SORRENTO State FLA Zip Code 32776

Please use this Comment Form to express your opinions about the Wekiva Parkway PD&E Study. You can leave your completed Comment Form with a member of the study team today or mail it to the address shown below.

Comments: THE ROUTE THAT PARALLELS 46 IS (LCE 28)  
THE BEST CHOICE. THE OTHER ROUTES  
AFFECTS SENSITIVE LAND TO THE SOUTH (LCE 24/23)

Please use the back of this form if more space is needed to express your opinions.

Please mail or fax to:

Ms. Mary Brooks, Public Involvement Coordinator  
10151 University Boulevard, Suite 222  
Orlando, FL 32817  
Telephone: (407) 702.8375  
Fax: (407) 381.9038

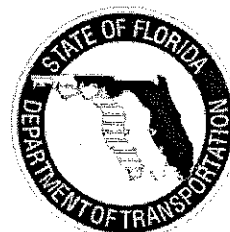

# Wekiva Parkway PD&E Study

Orange, Lake and Seminole Counties

## Comment Form

Public Workshop  
November 10, 2005

Name Louis F. Robles + Mildred. Robles  
Address 1053 DeKLeva Dr.  
City Apopka State Fla. Zip Code 32712

Please use this Comment Form to express your opinions about the Wekiva Parkway PD&E Study. You can leave your completed Comment Form with a member of the study team today or mail it to the address shown below.

Comments: We live off Plymouth Sarrento road  
(Plymouth Landing) across from the Plymouth  
Post office - will it alleviate all the tractor  
trailer traffic we have now - if the Expressway  
is ~~on~~ 46 is built - will there be an incentive  
for the commercial traffic to use the toll  
road instead of Plymouth Sarrento road?

Meeting very informative - your people were  
very cordial. Thank you.

Please use the back of this form if more space is needed to express your opinions.

Please mail or fax to:

Ms. Mary Brooks, Public Involvement Coordinator  
10151 University Boulevard, Suite 222  
Orlando, FL 32817  
Telephone: (407) 702.8375  
Fax: (407) 381.9038

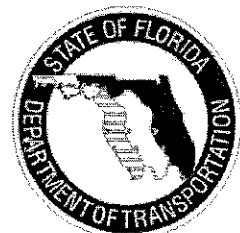



# Wekiva Parkway PD&E Study

Orange, Lake and Seminole Counties

## Comment Form

Public Workshop  
November 10, 2005

Name Cindy Poirier

Address 25116 Springhill Ave

City MT. PLYMOUTH State FL Zip Code 32776

Please use this Comment Form to express your opinions about the Wekiva Parkway PD&E Study. You can leave your completed Comment Form with a member of the study team today or mail it to the address shown below.

Comments: \_\_\_\_\_

Build it and they will come. New roads bring new homes. Can the wekiva continue to support our water needs? Can we adequately protect the wekiva from the runoff the additional roads + homes bring?

Lake County Already told the xpressway Authority it was not interested in the road so why are you here? This road is not needed. Four lane 46 to seminole county and this will help with the fatalities.

Please use the back of this form if more space is needed to express your opinions.

Please mail or fax to:

Ms. Mary Brooks, Public Involvement Coordinator  
10151 University Boulevard, Suite 222  
Orlando, FL 32817  
Telephone: (407) 702.8375  
Fax: (407) 381.9038

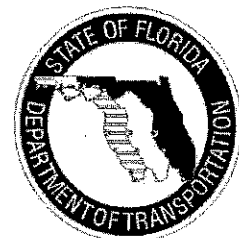

# Wekiva Parkway PD&E Study

Orange, Lake and Seminole Counties

## Comment Form

Public Workshop  
November 10, 2005

Name Tom Vellanti / TWELVE OAKS RV RESORT  
Address 17750 S.W. 248 ST. OFF (305) 247-6623  
City HOMESTEAD State FL Zip Code 33031  
PH CELL (305) 951-3665

Please use this Comment Form to express your opinions about the Wekiva Parkway PD&E Study. You can leave your completed Comment Form with a member of the study team today or mail it to the address shown below.

Comments:

Map: Seminole County  
Conceptual Alignment  
#5

Mary:  
Please call  
soon

Please use the back of this form if more space is needed to express your opinions.

Please mail or fax to:

Ms. Mary Brooks, Public Involvement Coordinator  
10151 University Boulevard, Suite 222  
Orlando, FL 32817  
Telephone: (407) 702.8375  
Fax: (407) 381.9038



94

Bert Seybold  
Property Manager  
5300 South Orange Ave.  
Orlando, Fl. 32809  
Cell: (407) 947-8404  
Office: (407) 859-1486  
Fax: (407) 855-8710

TO: Ms. Mary Brooks FROM: Bert Seybold  
COMPANY: Expressway Authority DATE: 11/10/05  
FAX NUMBER: 407-702-8375 TOTAL NUMBER OF PAGES: 2  
PHONE NUMBER: 407-381-9038 RE: Public Workshop

☐ URGENT ☐ FOR REVIEW ☐ PLEASE REVIEW ☐ PLEASE REPLY

NOTES/COMMENTS:



# Wekiva Parkway PD&E Study

Orange, Lake and Seminole Counties

## Comment Form

Public Workshop  
November 10, 2005

Name Christina Smith  
Address 23404 Hobdy Rd  
City Sorrento State Fl Zip Code 32776

Please use this Comment Form to express your opinions about the Wekiva Parkway PD&E Study. You can leave your completed Comment Form with a member of the study team today or mail it to the address shown below.

Comments: \_\_\_\_\_

Like many my concerns are environmental  
and hope I strongly urge all involved to  
make careful consideration to protect &  
preserve wildlife, green, and natural  
areas...

Please use the back of this form if more space is needed to express your opinions.

Please mail or fax to:

Ms. Mary Brooks, Public Involvement Coordinator  
10151 University Boulevard, Suite 222  
Orlando, FL 32817  
Telephone: (407) 702.8375  
Fax: (407) 381.9038

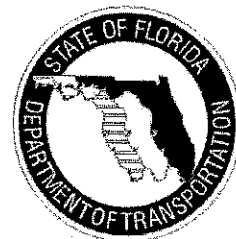

46  
46

# Wekiva Parkway PD&E Study

Orange, Lake and Seminole Counties

## Comment Form

Public Workshop  
November 10, 2005

Name W.A. BROWN  
Address 6180 DORA DR  
City MT DORA State FL Zip Code 32757

Please use this Comment Form to express your opinions about the Wekiva Parkway PD&E Study. You can leave your completed Comment Form with a member of the study team today or mail it to the address shown below.

Comments: INCLUDE PUBLIC WASTE WATER TREATMENT  
PLANTS IN STUDY

AVOID PUNITIVE TAXATION BY PUNISHING  
ONLY SOME HOME OWNERS

THIS IS A TOLL ROAD - USE TOOLS TO  
SOLVE SEPTIC PROBLEM

YOU NEED MORE SOLID DATA IN STUDY.  
IF YOU CANT QUANTIFY VALUE OF SEPTIC  
PROPOSAL (& YOU CANT) THEN BASE STUDY  
ON WHAT CAN BE PROVED & IS ACCEPTED DOCTRINE

Please mail or fax to:

Please use the back of this form if more space is needed to express your opinions.

Ms. Mary Brooks, Public Involvement Coordinator  
10151 University Boulevard, Suite 222  
Orlando, FL 32817  
Telephone: (407) 702.8375  
Fax: (407) 381.9038

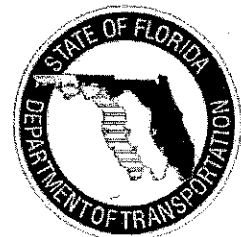

# Wekiva Parkway PD&E Study

Orange, Lake and Seminole Counties

## Comment Form

Public Workshop  
November 10, 2005

Name Paul Trembly  
Address 26447 Sleepy Hollow  
City Sorrento State FL Zip Code 32776

Please use this Comment Form to express your opinions about the Wekiva Parkway PD&E Study. You can leave your completed Comment Form with a member of the study team today or mail it to the address shown below.

Comments: Move Interchange from Wekiva Mitigation Bank  
to Neighborhood Lakes (Camp Challenge)

Use Road Alignment that goes through center of  
Neighborhood Lakes and NOT through Rock Springs

Place Interchange on Kelly Park Rd

Count to 417 @ I4

Provide Access for local residents by slip ramp  
and Remove 46 through wildlife corridor

Please use the back of this form if more space is needed to express your opinions.

Please mail or fax to:

Ms. Mary Brooks, Public Involvement Coordinator  
10151 University Boulevard, Suite 222  
Orlando, FL 32817  
Telephone: (407) 702.8375  
Fax: (407) 381.9038

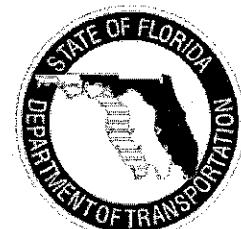



# Wekiva Parkway PD&E Study

Orange, Lake and Seminole Counties

## Comment Form

Public Workshop  
November 10, 2005

Name John Wall  
Address 31409 Prestwick Ave  
City Mt. Plymouth State FL Zip Code 32776

Please use this Comment Form to express your opinions about the Wekiva Parkway PD&E Study. You can leave your completed Comment Form with a member of the study team today or mail it to the address shown below.

Comments: Would like to request Sheet #3 (Lake County  
West Conceptual Alignment Alternatives Map

Please use the back of this form if more space is needed to express your opinions.

Please mail or fax to:

Ms. Mary Brooks, Public Involvement Coordinator  
10151 University Boulevard, Suite 222  
Orlando, FL 32817  
Telephone: (407) 702.8375  
Fax: (407) 381.9038

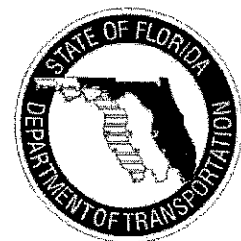

# Wekiva Parkway PD&E Study

Orange, Lake and Seminole Counties

## Comment Form

Public Workshop  
November 10, 2005

Name Lolita Key  
Address 22040 Coronado Sunset Dr.  
City Sorrento State FL Zip Code 32776

Please use this Comment Form to express your opinions about the Wekiva Parkway PD&E Study. You can leave your completed Comment Form with a member of the study team today or mail it to the address shown below.

Comments: no comments, but would like  
see map lake county - number-3

Please use the back of this form if more space is needed to express your opinions.

Please mail or fax to:

Ms. Mary Brooks, Public Involvement Coordinator  
10151 University Boulevard, Suite 222  
Orlando, FL 32817  
Telephone: (407) 702.8375  
Fax: (407) 381.9038

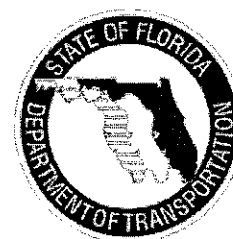

SD

# Wekiva Parkway PD&E Study

Orange, Lake and Seminole Counties

## Comment Form

Public Workshop  
November 10, 2005

Name RICHARD J. COSTELLO

Address 812 SHIRLEY AV

City MOUNT DORA State FL Zip Code 32759

Please use this Comment Form to express your opinions about the Wekiva Parkway PD&E Study. You can leave your completed Comment Form with a member of the study team today or mail it to the address shown below.

Comments: Since the thrust of doing the Wekiva Parkway was  
to provide better and safer transportation AND protect the watershed  
of the Wekiva River and its natural flow and environment, there  
are two essential points.

1) The most north~~west~~ path of the parkway in the Mt. Plymouth area  
would protect the scrub-jay habitat that must be purchased as  
part of the total project.

2) The proposed interchange at the Wekiva Mitigation bank should  
be moved further west to the new intersection of 46 and  
46A as proposed. This would avoid any ground level roadwork  
and the elevation of the parkway over wildlife corridor  
#1 could begin there as one more reasonable project  
to be engineered there.

Please use the back of this form if more space is needed to express your opinions.

Please mail or fax to:

Ms. Mary Brooks, Public Involvement Coordinator  
10151 University Boulevard, Suite 222  
Orlando, FL 32817  
Telephone: (407) 702.8375  
Fax: (407) 381.9038

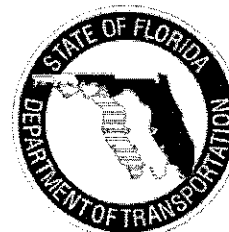



# Wekiva Parkway PD&E Study

Orange, Lake and Seminole Counties

## Comment Form

Public Workshop  
November 10, 2005

Name ELIZABETH R. TUTTLE  
Address 31426 Old McDonald Road  
City SARASOTA State FL Zip Code 35776

Please use this Comment Form to express your opinions about the Wekiva Parkway PD&E Study. You can leave your completed Comment Form with a member of the study team today or mail it to the address shown below.

Comments: I LIVE ON A DIRT ROAD - IF YOU PUT  
THIS ROAD IN HOW WILL I GET AROUND  
UNDER OR THROUGH IT???

Please use the back of this form if more space is needed to express your opinions.

Please mail or fax to:

Ms. Mary Brooks, Public Involvement Coordinator  
10151 University Boulevard, Suite 222  
Orlando, FL 32817  
Telephone: (407) 702.8375  
Fax: (407) 381.9038

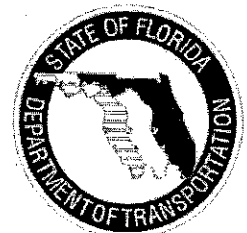

# Wekiva Parkway PD&E Study

Orange, Lake and Seminole Counties

## Comment Form

Public Workshop  
November 10, 2005

Name Clark Morris  
Address 30913 Apawamis Dr  
City Mt. Plymouth State FL Zip Code 32776

Please use this Comment Form to express your opinions about the Wekiva Parkway PD&E Study. You can leave your completed Comment Form with a member of the study team today or mail it to the address shown below.

Comments: \_\_\_\_\_

1.) What/how are you planning on containing the traffic noise from these new roads?

2.) How do you plan on containing light pollution from the new roadways?

We currently live in a fairly quiet/dark nighttime environment. How will you keep it that way?

Please use the back of this form if more space is needed to express your opinions.

Please mail or fax to:

Ms. Mary Brooks, Public Involvement Coordinator  
10151 University Boulevard, Suite 222  
Orlando, FL 32817  
Telephone: (407) 702.8375  
Fax: (407) 381.9038

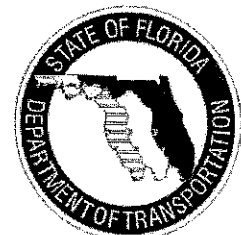

# Wekiva Parkway PD&E Study

Orange, Lake and Seminole Counties

## Comment Form

Public Workshop  
November 14, 2005

Name STEVE DEMOOR

Address 7411 COLONIAL CT

City SANFORD State FL Zip Code 32771

Please use this Comment Form to express your opinions about the Wekiva Parkway PD&E Study. You can leave your completed Comment Form with a member of the study team today or mail it to the address shown below.

Comments: I have a suggestion as to the bridge where  
the Parkway will cross the Wekiva River. We all know that  
the basin and riverbottom are a very sensitive ecosystem  
that all parties wish to keep as pure and natural as possible.  
Can the walls along side the elevated bridge be raised to  
help contain traffic noise from permeating the riverbottom. There  
are many studies about animals avoiding areas of heavy traffic  
and noise, and with the bridge elevated animals may be able to  
use the riverbanks as travel corridors. I'm sure that every foot  
you raise the side walls would help reduce the noise pollution that  
much more. Any little bit can make a difference.

Please mail or fax to:

Ms. Mary Brooks, Public Involvement Coordinator  
10151 University Boulevard, Suite 222  
Orlando, FL 32817  
Telephone: (407) 702.8375  
Fax: (407) 381.9038

Please use the back of this form if more space is needed to express your opinions.

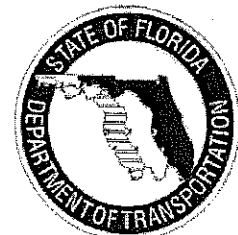

60



# Wekiva Parkway PD&E Study

Orange, Lake and Seminole Counties

## Comment Form

Public Workshop  
November 14, 2005

Name Cindee Kelly  
Address 149 Overoaks Pl.  
City Sanford State FL Zip Code 32771

Please use this Comment Form to express your opinions about the Wekiva Parkway PD&E Study. You can leave your completed Comment Form with a member of the study team today or mail it to the address shown below.

Comments:

The objective is not clear.  
It is either 1) to relieve growth / hwy  
46 congestion or 2) a western Beltway  
is needed. Depending upon the objective  
then that is the answer. The objective  
is/b a western Beltway. Therefore  
the hwy 417 S/B connected to the  
south. Don't block access to the  
businesses serving residents by  
using hwy 46. The northern route  
doesn't make any sense.

Note: The NO BUILD Alternative

Please use the back of this form if more space is needed to express your opinions.

Please mail or fax to:

Ms. Mary Brooks, Public Involvement Coordinator  
10151 University Boulevard, Suite 222  
Orlando, FL 32817  
Telephone: (407) 702.8375  
Fax: (407) 381.9038

is not  
presented  
enough  
to residents



Will become a campaign issue in my opinion.

# Wekiva Parkway PD&E Study

Orange, Lake and Seminole Counties

## Comment Form

Public Workshop  
November 14, 2005

Name Nelphia J. Barker  
Address 285 Spring Lake Hills Drive  
City Pittmanville Springs State Florida Zip Code 32714-3424

Please use this Comment Form to express your opinions about the Wekiva Parkway PD&E Study. You can leave your completed Comment Form with a member of the study team today or mail it to the address shown below.

Comments: I would like to have a copy of:  
Map #1 and Map #1A. I would like 2 copies of Map #1.

Please mail or fax to:

Ms. Mary Brooks, Public Involvement Coordinator  
10151 University Boulevard, Suite 222  
Orlando, FL 32817  
Telephone: (407) 702.8375  
Fax: (407) 381.9038

Please use the back of this form if more space is needed to express your opinions.

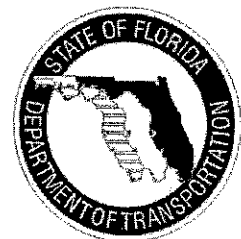

# Wekiva Parkway PD&E Study

Orange, Lake and Seminole Counties

## Comment Form

Public Workshop  
November 14, 2005

Name Janeen Cepull  
Address 976 Florida Central Parkway #112  
City Longwood State FL Zip Code 32750  
eliteconsultants@earthlink.net

Please use this Comment Form to express your opinions about the Wekiva Parkway PD&E Study. You can leave your completed Comment Form with a member of the study team today or mail it to the address shown below.

Comments: Please send aeries of the following:  
Sheet #5, #5b, #5c

Thank you!

Please use the back of this form if more space is needed to express your opinions.

Please mail or fax to:

Ms. Mary Brooks, Public Involvement Coordinator  
10151 University Boulevard, Suite 222  
Orlando, FL 32817  
Telephone: (407) 702.8375  
Fax: (407) 381.9038





# Wekiva Parkway PD&E Study

Orange, Lake and Seminole Counties

## Comment Form

Public Workshop  
November 14, 2005

Name Peter Morales  
Address 1205 Catcart Cir  
City Sanford State FL Zip Code 32771

Please use this Comment Form to express your opinions about the Wekiva Parkway PD&E Study. You can leave your completed Comment Form with a member of the study team today or mail it to the address shown below.

Comments: Just say NO! But, if you still have to move forward  
with this, I vote for the bottom (most southern) option.

417?

Please use the back of this form if more space is needed to express your opinions.

Please mail or fax to:

Ms. Mary Brooks, Public Involvement Coordinator  
10151 University Boulevard, Suite 222  
Orlando, FL 32817  
Telephone: (407) 702.8375  
Fax: (407) 381.9038

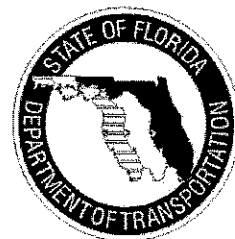

# Wekiva Parkway PD&E Study

Orange, Lake and Seminole Counties

## Comment Form

Public Workshop  
November 14, 2005

Name PAUL VERLANDER  
Address 845 SWEETWATER ISLAND CIRCLE  
City LONGBWOOD State FL Zip Code 32779

Please use this Comment Form to express your opinions about the Wekiva Parkway PD&E Study. You can leave your completed Comment Form with a member of the study team today or mail it to the address shown below.

Comments: COMPARING THE SR 417 ALIGNMENT,  
(SOUTH TRACK) & THE PURPLE 'AREA STUDY',  
WHAT ARE THE CHANCES OF THE ROAD  
SHIFTING SOUTH CLOSE TO MARKHAM ROAD  
& ORANGE BLVD (BY THE BIKE TRAIL).....  
(OWN PROPERTY OFF SYLVAN LAKE DRIVE)

NOTE: CONCERN WITH FLOODING POTENTIAL  
OF SOUTH ALIGNMENT, MANY AREAS WEST  
OF SR 417 ARE FLOODED.

Please use the back of this form if more space is needed to express your opinions.

Please mail or fax to:

Ms. Mary Brooks, Public Involvement Coordinator  
10151 University Boulevard, Suite 222  
Orlando, FL 32817  
Telephone: (407) 702.8375  
Fax: (407) 381.9038

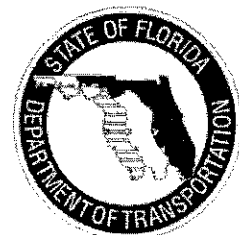

# Wekiva Parkway PD&E Study

Orange, Lake and Seminole Counties

## Comment Form

Public Workshop  
November 14, 2005

Name Patricia L. Varner  
Address 1427 N. Delaware St.  
City Sanford State FL Zip Code 32771

Please use this Comment Form to express your opinions about the Wekiva Parkway PD&E Study. You can leave your completed Comment Form with a member of the study team today or mail it to the address shown below.

Comments: OF the (2) proposed interchanges  
to I-4, I would recommend the  
Southern interchange as this is a  
shorter and less expensive route.  
Also, it does not impact the  
Wetlands along the St. John's River

Please mail or fax to:

Ms. Mary Brooks, Public Involvement Coordinator  
10151 University Boulevard, Suite 222  
Orlando, FL 32817  
Telephone: (407) 702.8375  
Fax: (407) 381.9038

Please use the back of this form if more space is needed to express your opinions.

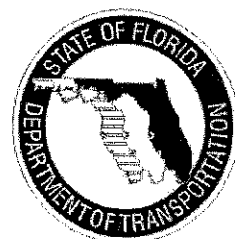



# Wekiva Parkway PD&E Study

Orange, Lake and Seminole Counties

## Comment Form

Public Workshop  
November 14, 2005

Name Scott Richards

Address 5212 Michigan Ave

City Sanford State FL Zip Code 32771

Please use this Comment Form to express your opinions about the Wekiva Parkway PD&E Study. You can leave your completed Comment Form with a member of the study team today or mail it to the address shown below.

Comments: I understand that you cannot make everyone  
happy when developing a major interstate through populated  
areas. I would however hope that you consider  
the most effective route rather than the cheapest route.  
I am particularly concerned with the North I-4 junction.  
I recently purchased property on a dirt road to escape  
everyday "traffic". What I do not understand is  
how an interstate can run through "declared wetlands"  
behind my property, yet I cannot even trim a tree  
on my property as it is ~~mostly~~ mostly "declared wetlands".  
Most of the people I have spoken with tonight at this  
meeting think it makes the most sense to connect  
429 to 417 at I-4. Connecting to I-4 at any other  
location will create a "bottleneck" on I-4 between the two  
junctions.

Please use the back of this form if more space is needed to express your opinions.

Please mail or fax to: Thank you  
Scott Richards

Ms. Mary Brooks, Public Involvement Coordinator  
10151 University Boulevard, Suite 222  
Orlando, FL 32817  
Telephone: (407) 702.8375  
Fax: (407) 381.9038

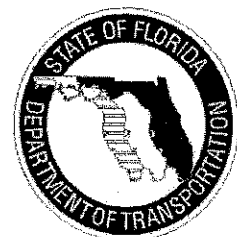

# Wekiva Parkway PD&E Study

Orange, Lake and Seminole Counties

## Comment Form

Public Workshop  
November 14, 2005

Name William Shackelford  
Address 304 Wekiva Park Dr.  
City Sanford State FL Zip Code 32771

Please use this Comment Form to express your opinions about the Wekiva Parkway PD&E Study. You can leave your completed Comment Form with a member of the study team today or mail it to the address shown below.

Comments: IT APPEARS TO ME THAT THIS SHOULD  
BE A BY-PASS TO SUNT NORTH TO SOUTH WEST  
TRAFFIC AROUND I-4 AND RESIDENTIAL AREAS.  
A PATH STARTING IN VALDOLIA COUNTY WITH A  
NEW ST. Johns Bridge - west of I-4 Bridge  
TRAVELING FAR ENOUGH NORTH OF SR-46 TO  
MISS HOMES AND THE ROADWAY, TO ALL THE WAY  
TO 441. One feeder road to 417 AT I-4

Please use the back of this form if more space is needed to express your opinions.

Please mail or fax to:

Ms. Mary Brooks, Public Involvement Coordinator  
10151 University Boulevard, Suite 222  
Orlando, FL 32817  
Telephone: (407) 702.8375  
Fax: (407) 381.9038

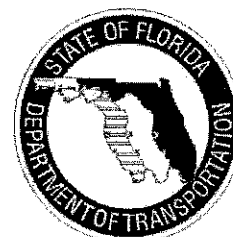

# Wekiva Parkway PD&E Study

Orange, Lake and Seminole Counties

## Comment Form

Public Workshop  
November 14, 2005

Name Brian Millard  
Address 21600 Corvus Bridge  
City SOPHISTO State FL Zip Code 32776

Please use this Comment Form to express your opinions about the Wekiva Parkway PD&E Study. You can leave your completed Comment Form with a member of the study team today or mail it to the address shown below.

Comments: Excellent - Needs to be Done  
ASAP - Get Traffic flowing  
faster!

Please use the back of this form if more space is needed to express your opinions.

Please mail or fax to:

Ms. Mary Brooks, Public Involvement Coordinator  
10151 University Boulevard, Suite 222  
Orlando, FL 32817  
Telephone: (407) 702.8375  
Fax: (407) 381.9038

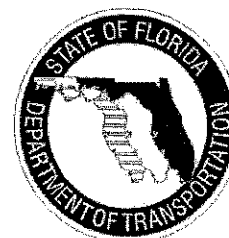



# Wekiva Parkway PD&E Study

Orange, Lake and Seminole Counties

## Comment Form

Public Workshop  
November 14, 2005

Name Bob Manuel  
Address 5336 Fawn Woods CT  
City Sanford State FL Zip Code 32771

Please use this Comment Form to express your opinions about the Wekiva Parkway PD&E Study. You can leave your completed Comment Form with a member of the study team today or mail it to the address shown below.

Comments: Southern connection to I-4 preferred  
- south of SR 46 connecting with 417

Please mail or fax to:

Ms. Mary Brooks, Public Involvement Coordinator  
10151 University Boulevard, Suite 222  
Orlando, FL 32817  
Telephone: (407) 702.8375  
Fax: (407) 381.9038

Please use the back of this form if more space is needed to express your opinions.

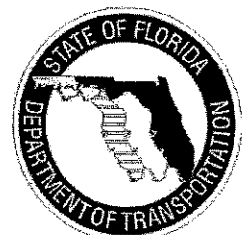

**Manhar K. Jadav, P.E.**  
**Consulting Engineer**

**[www.manharzeropopulation.com](http://www.manharzeropopulation.com)**

**Phone: 352-589-1883**  
**Fax: 352-589-0883**  
**Cell: 352-409-0680**

**49 Forest Lane**  
**Eustis, FL 32726**  
**[mkjadav@aol.com](mailto:mkjadav@aol.com)**

# Wekiva Parkway PD&E Study

Orange, Lake and Seminole Counties

## Comment Form

Public Workshop  
November 14, 2005

Name TONY KONRATH  
Address 4767 CAINS WREN TRAIL  
City SANFORD State FL Zip Code 32771

Please use this Comment Form to express your opinions about the Wekiva Parkway PD&E Study. You can leave your completed Comment Form with a member of the study team today or mail it to the address shown below.

Comments: We live in The Preserve at Astor Farms -  
If it comes down Orange Blv - Bumping up  
Against Astor Farms Sub. & Lake Forest Sub. That  
would depreciate all the home values & create  
satley factors for the Astor Farms neighborhood. If  
home values depreciate that reduces tax revenue  
and create hardships for those who live in the subdivision  
because they wouldn't be able to <sup>Resell</sup> ~~resale~~ their  
property at its current value  
We would recommend bringing it up 46 - which  
would impact less neighborhoods, create better traffic  
flow plus the corridor is already there -

Please mail a copy of the propose plan  
Sheet #1 Thank you

Please use the back of this form if more space is needed to express your opinions.

Please mail or fax to:

Ms. Mary Brooks, Public Involvement Coordinator  
10151 University Boulevard, Suite 222  
Orlando, FL 32817  
Telephone: (407) 702.8375  
Fax: (407) 381.9038

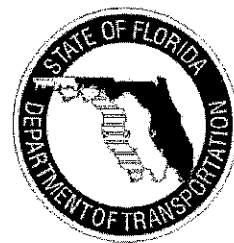



# Wekiva Parkway PD&E Study

Orange, Lake and Seminole Counties

## Comment Form

Public Workshop  
November 14, 2005

Name Paul + Pat Bibby  
Address 2516 MAUREEN Dr.  
City SANFORD State FL. Zip Code 32771

Please use this Comment Form to express your opinions about the Wekiva Parkway PD&E Study. You can leave your completed Comment Form with a member of the study team today or mail it to the address shown below.

Comments: We ARE VERY CONCERNED as to how  
we will be able to make a left  
turn from MAUREEN Dr. Also ARE  
there any Noise walls that would  
be placed near the sylvan Glade AREA.

Please use the back of this form if more space is needed to express your opinions.

Please mail or fax to:

Ms. Mary Brooks, Public Involvement Coordinator  
10151 University Boulevard, Suite 222  
Orlando, FL 32817  
Telephone: (407) 702.8375  
Fax: (407) 381.9038

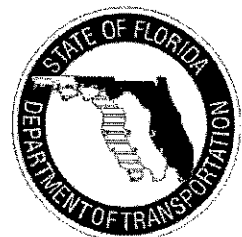

# Wekiva Parkway PD&E Study

Orange, Lake and Seminole Counties

## Comment Form

Public Workshop  
November 14, 2005

Name Jim Voisel  
Address 1020 Grand Cypress Point  
City Sanford State FL Zip Code 32771

Please use this Comment Form to express your opinions about the Wekiva Parkway PD&E Study. You can leave your completed Comment Form with a member of the study team today or mail it to the address shown below.

Comments: Keep the Greenway North of 46. Going down  
Orange Ave to I. 4. This is the best  
way with the least amount of impact to  
neighborhoods.

Please use the back of this form if more space is needed to express your opinions.

Please mail or fax to:

Ms. Mary Brooks, Public Involvement Coordinator  
10151 University Boulevard, Suite 222  
Orlando, FL 32817  
Telephone: (407) 702.8375  
Fax: (407) 381.9038

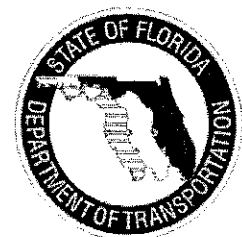

# Wekiva Parkway PD&E Study

Orange, Lake and Seminole Counties

## Comment Form

Public Workshop  
November 14, 2005

Name TOM VOLLMAN  
Address 652 BROADOAK LOOP  
City SANFORD State FL Zip Code 32771

Please use this Comment Form to express your opinions about the Wekiva Parkway PD&E Study. You can leave your completed Comment Form with a member of the study team today or mail it to the address shown below.

Comments: \_\_\_\_\_

I AM FRUSTRATED AND DISAPPOINTED THAT RATHER  
THAN EXPLORE AND INVEST IN MASS TRANSIT ALONG THE  
I-4 CORRIDOR, WE HAVE TAKEN THE PATH OF BUILDING  
MORE ROADS TO FACILITATE MOTOR VEHICLES CARRYING  
ONE OR TWO INDIVIDUALS. THIS IS ABSURD SHORT  
TERM THINKING. I WILL PROBABLY SELL MY PROPERTY  
AND MOVE AWAY FROM THIS SITUATION. TOO BAD.

Please use the back of this form if more space is needed to express your opinions.

Please mail or fax to:

Ms. Mary Brooks, Public Involvement Coordinator  
10151 University Boulevard, Suite 222  
Orlando, FL 32817  
Telephone: (407) 702.8375  
Fax: (407) 381.9038

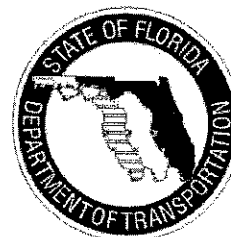



# Wekiva Parkway PD&E Study

Orange, Lake and Seminole Counties

## Comment Form

Public Workshop  
November 14, 2005

Name Paul Hoyer (Holy Cross Lutheran Day Care)  
Address 5450 Holy Cross Ct.  
City Sanford State Fl. Zip Code 32771

Please use this Comment Form to express your opinions about the Wekiva Parkway PD&E Study. You can leave your completed Comment Form with a member of the study team today or mail it to the address shown below.

Comments:

We are on Henderson Lane & Hwy 46 We  
like the Expanded 46 option with  
Frontage Roads all the way to I-4  
This would seem to have the least impact  
on our business.

Please use the back of this form if more space is needed to express your opinions.

Please mail or fax to:

Ms. Mary Brooks, Public Involvement Coordinator  
10151 University Boulevard, Suite 222  
Orlando, FL 32817  
Telephone: (407) 702.8375  
Fax: (407) 381.9038

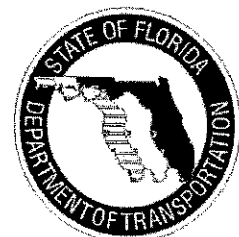

113

# Wekiva Parkway PD&E Study

Orange, Lake and Seminole Counties

## Comment Form

Public Workshop  
November 14, 2005

Name JAMES & HELEN GRIFFIS

Address 329 BAYBERRY DRIVE

City LAKE PARK, State FLORIDA Zip Code 33403-3424

Please use this Comment Form to express your opinions about the Wekiva Parkway PD&E Study. You can leave your completed Comment Form with a member of the study team today or mail it to the address shown below.

Comments: NO COMMENTS

Please mail or fax to:

Ms. Mary Brooks, Public Involvement Coordinator  
10151 University Boulevard, Suite 222  
Orlando, FL 32817  
Telephone: (407) 702.8375  
Fax: (407) 381.9038

Please use the back of this form if more space is needed to express your opinions.

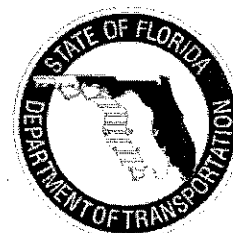

# Wekiva Parkway PD&E Study

Orange, Lake and Seminole Counties

## Comment Form

Public Workshop  
November 14, 2005

Name RONALD J. BARKETT  
Address 260 MEADOW BEAUTY TERRACE  
City SANFORD State FL Zip Code 32771

Please use this Comment Form to express your opinions about the Wekiva Parkway PD&E Study. You can leave your completed Comment Form with a member of the study team today or mail it to the address shown below.

Comments: I BELIEVE THAT THE PUBLIC, AS  
A WHOLE, HOME OWNERS & TRAVELERS  
WOULD BE BETTER SERVED BY USING  
THE STATE ROAD 46 TO I-4 INTERCHANGE  
ROUTING.

Please use the back of this form if more space is needed to express your opinions.

Please mail or fax to:

Ms. Mary Brooks, Public Involvement Coordinator  
10151 University Boulevard, Suite 222  
Orlando, FL 32817  
Telephone: (407) 702.8375  
Fax: (407) 381.9038

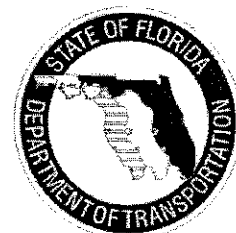



# Wekiva Parkway PD&E Study

Orange, Lake and Seminole Counties

## Comment Form

Public Workshop  
November 14, 2005

Name Fernando Alvarado  
Address 1310 Maryland  
City Sanford State FL Zip Code 32771

Please use this Comment Form to express your opinions about the Wekiva Parkway PD&E Study. You can leave your completed Comment Form with a member of the study team today or mail it to the address shown below.

Comments: - The 17-92 Connector (1) is the longest and  
(2) destroys many properties, the part of  
Sanford, (3) it does NOT connect to the  
beltway (417); it needs a 1,600 feet long bridge  
(orange color)  
- The 417 connector is the shortest  
less traumatic route to do the job  
- Where is the 100 year flood plane? Underneath the 17-92 connector!  
- Tolls should be considered also in Seminole  
County to ↓ the traffic of vehicles  
and trucks on the Parkway (it helps  
with funding)  
- Please send me a copy of Sheet No. 5c  
Thank you

Please mail or fax to:

Ms. Mary Brooks, Public Involvement Coordinator  
10151 University Boulevard, Suite 222  
Orlando, FL 32817  
Telephone: (407) 702.8375  
Fax: (407) 381.9038

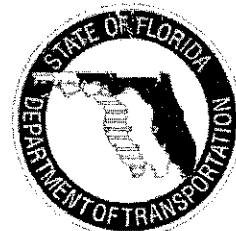

# Wekiva Parkway PD&E Study

Orange, Lake and Seminole Counties

## Comment Form

Public Workshop  
November 14, 2005

Name Michelle Algin  
Address 6918 Bell Glade  
City Sanford State Florida Zip Code 32771

Please use this Comment Form to express your opinions about the Wekiva Parkway PD&E Study. You can leave your completed Comment Form with a member of the study team today or mail it to the address shown below.

Comments: As a resident in Sylvan Lake  
Reserve and a Realtor in this area,  
my concerns are regarding the  
elevation of S.R. 46 at Glade View.  
This intersection is critical to the  
residents of this neighborhood and  
we would request it not be elevated  
at this point. The homes are currently  
ranging from \$530,000 to \$1,600,000 in  
Sylvan Lake Reserve and the homeowners  
did not choose this location with the  
expressway at their front door. We ask  
you to consider keeping the road at  
ground level in this area.

Please use the back of this form if more space is needed to express your opinions.

Please mail or fax to:

Ms. Mary Brooks, Public Involvement Coordinator  
10151 University Boulevard, Suite 222  
Orlando, FL 32817  
Telephone: (407) 702.8375  
Fax: (407) 381.9038

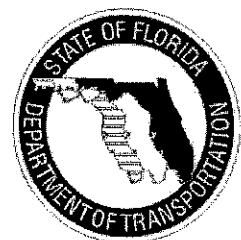

# Wekiva Parkway PD&E Study

Orange, Lake and Seminole Counties

## Comment Form

Public Workshop  
November 14, 2005

Name Debra B Custodio  
Address 1209 S. Oleander St  
City Longwood State FL Zip Code 32750

Please use this Comment Form to express your opinions about the Wekiva Parkway PD&E Study. You can leave your completed Comment Form with a member of the study team today or mail it to the address shown below.

Comments:

No Road is my 1st choice!  
However, The route from the south  
makes the most logical sense -  
The 417 is already there to  
make the connection and it  
appears there is less residential  
impact than the other routes.

The far north route makes no  
sense - it also appears to be  
the most costly and the least  
effective. Too far out of the way the  
make a connection - it seems that it would  
cause more traffic than alleviate it.  
The 46 route also appears to  
have more negative impact than  
worth monetarily.

Please use the back of this form if more space is needed to express your opinions.

Please mail or fax to:

Ms. Mary Brooks, Public Involvement Coordinator  
10151 University Boulevard, Suite 222  
Orlando, FL 32817  
Telephone: (407) 702.8375  
Fax: (407) 381.9038

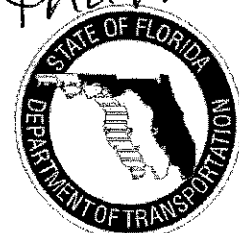

And Access looks  
like it would be



# Wekiva Parkway PD&E Study

Orange, Lake and Seminole Counties

## Comment Form

Public Workshop  
November 14, 2005

Name Michael Fabrizio  
Address 2919 Nova Drive  
City Apopka State FL Zip Code 32703

Please use this Comment Form to express your opinions about the Wekiva Parkway PD&E Study. You can leave your completed Comment Form with a member of the study team today or mail it to the address shown below.

Comments: we need the road ASAP  
hurry up already

Please mail or fax to:

Ms. Mary Brooks, Public Involvement Coordinator  
10151 University Boulevard, Suite 222  
Orlando, FL 32817  
Telephone: (407) 702.8375  
Fax: (407) 381.9038

Please use the back of this form if more space is needed to express your opinions.

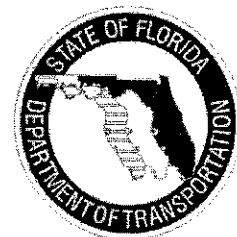

# Wekiva Parkway PD&E Study

Orange, Lake and Seminole Counties

## Comment Form

Public Workshop  
November 14, 2005

Name Rachel Tippit  
Address 174 Wekiva Park Dr  
City Sanford State FL Zip Code 32771

Please use this Comment Form to express your opinions about the Wekiva Parkway PD&E Study. You can leave your completed Comment Form with a member of the study team today or mail it to the address shown below.

Comments: \_\_\_\_\_

Lake County interchange needs  
to be west of Rock Springs Preserve.  
Road needs to be elevated through  
wild life corridor.

Road should be only corridor continuous  
through Lake County.

Southern connection to I-4 & 417 is  
most advantageous - figure it out.

Respect the commission & the will of  
the people and preserve the wild life  
corridor & the peoples' land.

Please use the back of this form if more space is needed to express your opinions.

Please mail or fax to:

Ms. Mary Brooks, Public Involvement Coordinator  
10151 University Boulevard, Suite 222  
Orlando, FL 32817  
Telephone: (407) 702.8375  
Fax: (407) 381.9038

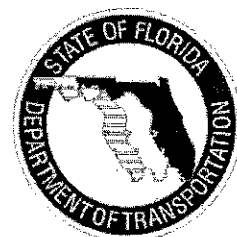

# Wekiva Parkway PD&E Study

Orange, Lake and Seminole Counties

## Comment Form

Public Workshop  
November 14, 2005

Name Michael Fabrizio  
Address 2719 Nova Drive  
City Apopka State FL Zip Code 32703

Please use this Comment Form to express your opinions about the Wekiva Parkway PD&E Study. You can leave your completed Comment Form with a member of the study team today or mail it to the address shown below.

Comments: I am against any bridge or  
overpass at 46 and Orange Blvd.  
This would negatively impact  
retail at the intersection.

Please mail or fax to:

Ms. Mary Brooks, Public Involvement Coordinator  
10151 University Boulevard, Suite 222  
Orlando, FL 32817  
Telephone: (407) 702.8375  
Fax: (407) 381.9038

Please use the back of this form if more space is needed to express your opinions.

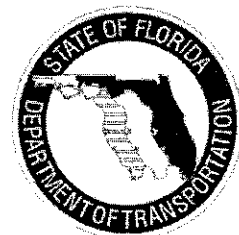



# Wekiva Parkway PD&E Study

Orange, Lake and Seminole Counties

## Comment Form

Public Workshop  
November 14, 2005

Name ANGELLO COOTTO  
Address 6085 FEATHER LAKE  
City SANFORD State FL Zip Code 32771

Please use this Comment Form to express your opinions about the Wekiva Parkway PD&E Study. You can leave your completed Comment Form with a member of the study team today or mail it to the address shown below.

Comments: I WOULD LIKE TO SEE RT 46 CONVERTED  
TO SIX LANES. MY PREFERENCE WOULD BE (56)  
THE ROUTE ILLUSTRATE ON YOUR <sup>DESIGN CONCEPT</sup> ~~DRAWING~~ (56)  
WITH THE SIX LANES WEST OF VAUGHN'S NURSERY  
THIS APPEARS TO HAVE THE LEAST IMPACT  
TO HOMES & BUSINESSES AND SELFISHLY WOULD  
REDUCE THE CONSTRUCTION ACTIVITY EAST OF  
VAUGHN'S NURSERY.

Please use the back of this form if more space is needed to express your opinions.

Please mail or fax to:

Ms. Mary Brooks, Public Involvement Coordinator  
10151 University Boulevard, Suite 222  
Orlando, FL 32817  
Telephone: (407) 702.8375  
Fax: (407) 381.9038

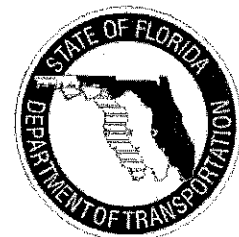

23

# Wekiva Parkway PD&E Study

Orange, Lake and Seminole Counties

## Comment Form

Public Workshop  
November 14, 2005

Name Steve Hithersay  
Address 5061 Greylock Ct.  
City Sanford State FL Zip Code 32771

Please use this Comment Form to express your opinions about the Wekiva Parkway PD&E Study. You can leave your completed Comment Form with a member of the study team today or mail it to the address shown below.

Comments: I like the Southern connection  
46 To #17 - Most Direct.  
Most Logical - even if most expensive.

Please mail or fax to:

Ms. Mary Brooks, Public Involvement Coordinator  
10151 University Boulevard, Suite 222  
Orlando, FL 32817  
Telephone: (407) 702.8375  
Fax: (407) 381.9038

Please use the back of this form if more space is needed to express your opinions.

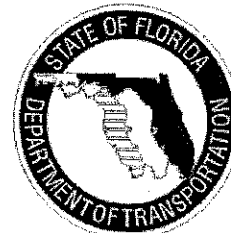

# Wekiva Parkway PD&E Study

Orange, Lake and Seminole Counties

## Comment Form

Public Workshop  
November 14, 2005

Name Kermit + Barbara Hunnicutt  
Address <sup>212</sup> Brynwood Lane  
City Sanford State FL Zip Code 32771

Please use this Comment Form to express your opinions about the Wekiva Parkway PD&E Study. You can leave your completed Comment Form with a member of the study team today or mail it to the address shown below.

Comments: \_\_\_\_\_

We prefer the Parkway be built  
North of S.R. 46.

It appears that there would be  
less impact on homeowners using  
this alternative. According to the  
engineer we spoke with, the interchange  
with I-4 would be less complex to  
build.

Please use the back of this form if more space is needed to express your opinions.

Please mail or fax to:

Ms. Mary Brooks, Public Involvement Coordinator  
10151 University Boulevard, Suite 222  
Orlando, FL 32817  
Telephone: (407) 702.8375  
Fax: (407) 381.9038

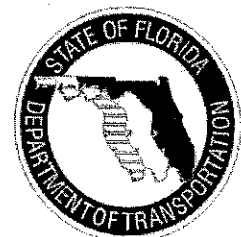



# Wekiva Parkway PD&E Study

Orange, Lake and Seminole Counties

## Comment Form

Public Workshop  
November 14, 2005

Name Dan & Ann Barnes  
Address 5501 Forest Oak Point  
City Sanford State FL Zip Code 32781

Please use this Comment Form to express your opinions about the Wekiva Parkway PD&E Study. You can leave your completed Comment Form with a member of the study team today or mail it to the address shown below.

Comments: \_\_\_\_\_

① A LIVE PRESENTATION WOULD HAVE  
HELPED A LOT. W/ Q&A SESSION  
AFTERWARDS

② An overall view of the entire  
project showing how this current study  
ties in with existing plans to  
create a beltway around Orlando  
would also help to put this  
project into perspective.

③ We are concerned with increase in traffic  
along 46 especially in connection with growth in  
commercial businesses plus new flow directed toward 46.

Please mail or fax to:

(More Satellites?)

Ms. Mary Brooks, Public Involvement Coordinator  
10151 University Boulevard, Suite 222  
Orlando, FL 32817  
Telephone: (407) 702.8375  
Fax: (407) 381.9038

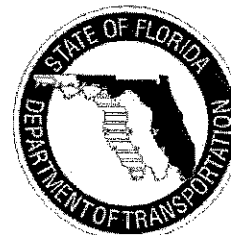

# Wekiva Parkway PD&E Study

Orange, Lake and Seminole Counties

## Comment Form

Public Workshop  
November 14, 2005

Name Willie Pennis  
Address 6858 HIDDEN BLVD PL  
City SHUFORD State FL Zip Code 32771

Please use this Comment Form to express your opinions about the Wekiva Parkway PD&E Study. You can leave your completed Comment Form with a member of the study team today or mail it to the address shown below.

Comments: A FOUR LANE HWY. WIL BE  
OKAY. YES - 4 LANE,

LOT 2789

Please mail or fax to:

Ms. Mary Brooks, Public Involvement Coordinator  
10151 University Boulevard, Suite 222  
Orlando, FL 32817  
Telephone: (407) 702.8375  
Fax: (407) 381.9038

Please use the back of this form if more space is needed to express your opinions.

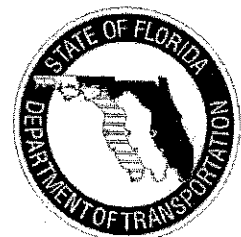

# Wekiva Parkway PD&E Study

Orange, Lake and Seminole Counties

## Comment Form

Public Workshop  
November 14, 2005

Name BOB MARTIN - LAKESIDE FELLOWSHIP UMC  
Address 305 S. ORANGE BLVD  
City SANFORD State FL Zip Code 32771

Please use this Comment Form to express your opinions about the Wekiva Parkway PD&E Study. You can leave your completed Comment Form with a member of the study team today or mail it to the address shown below.

Comments: ITEM 2217 NEEDS TO BE REIDENTIFIED  
ON THE MAPS. IT IS LAKESIDE FELLOWSHIP  
UNITED METHODIST CHURCH (NOT PAOLA SCHOOL).  
THE IDENTIFICATION APPEARS CORRECT IN THE  
BOOK, BUT NOT THE MAPS.

THE CURRENT 'ORANGE' ROUTE NEGATIVELY IMPACTS  
OUR 10 ACRE SITE DEVELOPMENT (SUBMITTED TO  
SEM CO. 2002). OUR ABILITY TO BE IN  
MINISTRY TO OUR COMMUNITY WILL BE  
ADVERSELY AFFECTED - RELOCATING & FINDING  
10 AC CONTIGUOUS NEAR TERM PROVES IMPOSSIBLE

Please use the back of this form if more space is needed to express your opinions.

Please mail or fax to:

Ms. Mary Brooks, Public Involvement Coordinator  
10151 University Boulevard, Suite 222  
Orlando, FL 32817  
Telephone: (407) 702.8375  
Fax: (407) 381.9038





# Wekiva Parkway PD&E Study

Orange, Lake and Seminole Counties

## Comment Form

Public Workshop  
November 14, 2005

Name Curtis Reddecliff  
Address 488 Still Forest Terr.  
City Sanford State FL Zip Code 32771

Please use this Comment Form to express your opinions about the Wekiva Parkway PD&E Study. You can leave your completed Comment Form with a member of the study team today or mail it to the address shown below.

Comments: \_\_\_\_\_

I am in favor of the yellow  
route connecting to I-4.

Please use the back of this form if more space is needed to express your opinions.

Please mail or fax to:

Ms. Mary Brooks, Public Involvement Coordinator  
10151 University Boulevard, Suite 222  
Orlando, FL 32817  
Telephone: (407) 702.8375  
Fax: (407) 381.9038

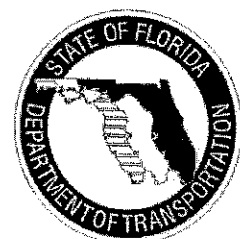

29

# Wekiva Parkway PD&E Study

Orange, Lake and Seminole Counties

## Comment Form

Public Workshop  
November 14, 2005

Name Lakeside Fellowship UMC, Curtis Reddcliff  
Address 305 S. Orange Blvd  
City Sanford State FL Zip Code 32771

Please use this Comment Form to express your opinions about the Wekiva Parkway PD&E Study. You can leave your completed Comment Form with a member of the study team today or mail it to the address shown below.

Comments: United Methodist Church + Preschool

1. Property 2217 is mislabeled as Paola Preschool and should be labeled as "Lakeside Fellowship United Methodist Church + Preschool".

2. Property 2217 should be labeled as a Community Facility Site.

3. We oppose the current orange route and would favor an alternate route or modifying the orange route to be south of our property.

Please use the back of this form if more space is needed to express your opinions.

Please mail or fax to:

Ms. Mary Brooks, Public Involvement Coordinator  
10151 University Boulevard, Suite 222  
Orlando, FL 32817  
Telephone: (407) 702.8375  
Fax: (407) 381.9038

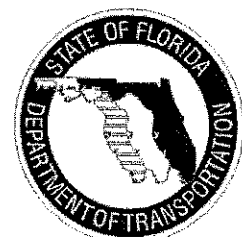

# Wekiva Parkway PD&E Study

Orange, Lake and Seminole Counties

## Comment Form

Public Workshop  
November 14, 2005

Name ROBERT & KRISTINE BUGNACKI  
Address 5352 ORANGE BLVD  
City SANFORD State FL Zip Code 32771

Please use this Comment Form to express your opinions about the Wekiva Parkway PD&E Study. You can leave your completed Comment Form with a member of the study team today or mail it to the address shown below.

Comments: A TRUE BELTWAY CONNECTS CONTINUOUSLY -  
DO THE SMART THING AND THE RIGHT THING  
AND CONTINUE THE 417 FROM I-4 TO THE WEST  
END. FROM WHERE THE 417 ENDS NOW -

Please use the back of this form if more space is needed to express your opinions.

Please mail or fax to:

Ms. Mary Brooks, Public Involvement Coordinator  
10151 University Boulevard, Suite 222  
Orlando, FL 32817  
Telephone: (407) 702.8375  
Fax: (407) 381.9038

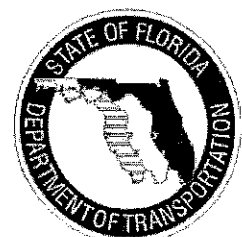



# Wekiva Parkway PD&E Study

Orange, Lake and Seminole Counties

## Comment Form

Public Workshop  
November 14, 2005

Name Janet + Paul May  
Address 5454 Maple Ridge Ct.  
City Sanford State Fl. Zip Code 32771

Please use this Comment Form to express your opinions about the Wekiva Parkway PD&E Study. You can leave your completed Comment Form with a member of the study team today or mail it to the address shown below.

Comments: We think the "southern" route to 417  
would take away much traffic, keeping  
the eastern end of 417 more open  
to business and the entrance to Sanford.  
Besides, wasn't the exit of 417 constructed  
with the idea of connecting to the new  
toll road? It appears to us it would  
make a more efficient (and safer?) connection.

Please use the back of this form if more space is needed to express your opinions.

Please mail or fax to:

Ms. Mary Brooks, Public Involvement Coordinator  
10151 University Boulevard, Suite 222  
Orlando, FL 32817  
Telephone: (407) 702.8375  
Fax: (407) 381.9038

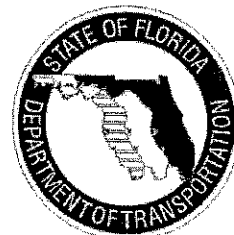

# Wekiva Parkway PD&E Study

Orange, Lake and Seminole Counties

## Comment Form

Public Workshop  
November 14, 2005

Name Belinda Dozier  
Address 205 Brynwood Ln  
City Sanford State FL Zip Code 32771

Please use this Comment Form to express your opinions about the Wekiva Parkway PD&E Study. You can leave your completed Comment Form with a member of the study team today or mail it to the address shown below.

Comments: The northern route would alleviate  
the most traffic off of I-4 and would  
also alleviate the congestion at SR 46 + I-4.  
Drivers would still have the option of  
exiting at SR 46 or the 417 at 46A.  
Adding more to the 101 exits is ridiculous.  
Take the road North.

Please use the back of this form if more space is needed to express your opinions.

Please mail or fax to:

Ms. Mary Brooks, Public Involvement Coordinator  
10151 University Boulevard, Suite 222  
Orlando, FL 32817  
Telephone: (407) 702.8375  
Fax: (407) 381.9038

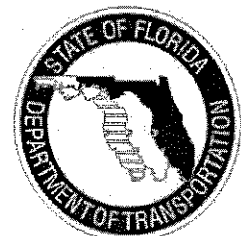

# Wekiva Parkway PD&E Study

Orange, Lake and Seminole Counties

## Comment Form

Public Workshop  
November 14, 2005

Name Jennifer Pelham  
Address 241 Loch Low Dr. soon to be 135 S. Centur Rd.  
City Sanford State FL Zip Code 32773 (1)

Please use this Comment Form to express your opinions about the Wekiva Parkway PD&E Study. You can leave your completed Comment Form with a member of the study team today or mail it to the address shown below.

Comments: I grew up at 135 S. Centur Rd between  
Wayside & 46. There has been so much  
development and traffic increase on 46 that  
I find it dangerous to get on it. I think  
the Northern route would be better even if  
it is longer- its disruptive to fewer people's  
lives, homes & travel! I think it is a terrible  
idea to go down Wayside or 46!!  
I am moving back here with my son and  
it is dangerous enough as there without  
another damn road or overpass!!

Please use the back of this form if more space is needed to express your opinions.

Please mail or fax to:

Ms. Mary Brooks, Public Involvement Coordinator  
10151 University Boulevard, Suite 222  
Orlando, FL 32817  
Telephone: (407) 702.8375  
Fax: (407) 381.9038

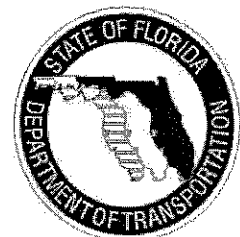



# Wekiva Parkway PD&E Study

Orange, Lake and Seminole Counties

## Comment Form

Public Workshop  
November 14, 2005

Name Rebecca C. Pelham  
Address 135 S. Center Rd  
City Sanford State FL Zip Code 32771

Please use this Comment Form to express your opinions about the Wekiva Parkway PD&E Study. You can leave your completed Comment Form with a member of the study team today or mail it to the address shown below.

Comments: I have lived at this address for 45 years.  
It is home. The southern route for the belt-  
way would affect me and my lifestyle. I  
think the northern loop would be the best  
way for you to go. OR go down where  
the old railroad track was, it's now a bike  
trail. That's where they planned to go at  
one time. State road 46 is so heavily  
traveled I think it's foolish to use that  
route as a beltway.

Please use the northern route!!

Please use the back of this form if more space is needed to express your opinions.

Please mail or fax to:

Ms. Mary Brooks, Public Involvement Coordinator  
10151 University Boulevard, Suite 222  
Orlando, FL 32817  
Telephone: (407) 702.8375  
Fax: (407) 381.9038

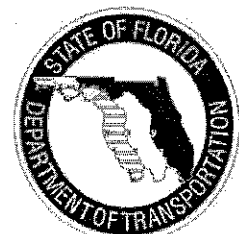

# Wekiva Parkway PD&E Study

Orange, Lake and Seminole Counties

## Comment Form

Public Workshop  
November 14, 2005

Name Brenda Anderson & Scott Anderson  
Address 856 Bright Meadow Dr.  
City Lake Mary State FL Zip Code 32746

Please use this Comment Form to express your opinions about the Wekiva Parkway PD&E Study. You can leave your completed Comment Form with a member of the study team today or mail it to the address shown below.

Comments: Although we presently live in Lake Mary, we  
are in the process of building in the Wekiva Pines  
Country Estates - just over the Seminole-Lake line in  
Lake County. We would like to express our support  
for the current alignment of the Parkway thru that  
area, and especially support a "local access" interchange  
for the 3 existing developments/housing in that  
area. We are concerned that other opinions may  
jeopardize this local access interchange, which  
would cause us to travel a distance west in  
order to access the Parkway to reach Seminole County.  
We are also concerned about the projected increase  
in traffic and the corresponding noise. However, if  
traffic is expected to increase (which no doubt it will)

Please use the back of this form if more space is needed to express your opinions.

Please mail or fax to:

Ms. Mary Brooks, Public Involvement Coordinator  
10151 University Boulevard, Suite 222  
Orlando, FL 32817  
Telephone: (407) 702.8375  
Fax: (407) 381.9038

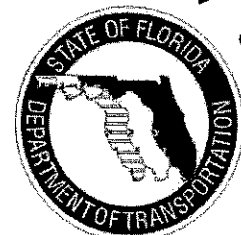

# Wekiva Parkway PD&E Study

Orange, Lake and Seminole Counties

## Comment Form

Public Workshop  
November 14, 2005

Name David Nazario  
Address 124 Majestic Forest Run  
City Sanford State FL Zip Code 32771

Please use this Comment Form to express your opinions about the Wekiva Parkway PD&E Study. You can leave your completed Comment Form with a member of the study team today or mail it to the address shown below.

Comments: The alternative that brings the extension  
down SR 46 to link to I4 is an unacceptable  
alternative because the current rate of traffic  
related fatalities is high with the current  
traffic rate, this situation can't get anything  
but worse. And as the additional traffic will be  
coming off a highway, it is only reasonable  
to expect that these additional vehicles will be  
traveling in excess of the posted speed limit.  
We already have a well documented problem with  
excessive speed on this stretch of SR 46.

Please use the back of this form if more space is needed to express your opinions.

Please mail or fax to:

Ms. Mary Brooks, Public Involvement Coordinator  
10151 University Boulevard, Suite 222  
Orlando, FL 32817  
Telephone: (407) 702.8375  
Fax: (407) 381.9038

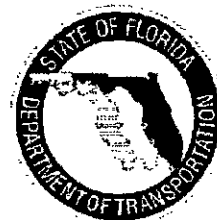





## TWELVE OAKS RV RESORT

---

Ms. Mary Brooks, Public Involvement Coordinator  
State of Florida, Department of Transportation  
10151 University Boulevard, suite 222  
Orlando, Florida 32817

November 18, 2005

Dear Ms. Brooks,

I am the owner of Twelve Oaks RV Resort, State Road 46, approximately ¾ mile west of Orange Blvd. Both of the Sanford Expressway proposals affect Twelve Oaks radically. They are devastating to the park. This park is filled with 250 residences and about 400 elderly low-income tenants. If this park is disturbed in any way it will be a major catastrophe to these tenants. I think these alignments were made without regard to the properties and the people they affect. To run a road right thru the middle of a park and displace all these old people is totally unnecessary when a slight change in alignment would preclude a lot of grief and expense.

I have made two proposals to slightly change the alignment of each of the connecting expressways from I-4. These proposals are drawn on the enclosed aerials. They are far more logical, safer, and more cost effective and will not displace any of the Twelve Oaks residents. Further, they go thru more rural sparsely populated properties.

Notwithstanding all of the above, if the Seminole County officials have their way and State Road 46 is the choice, please consider this:

- 1.) If additional right-of-way is needed for State Road 46, take it on the side where there is nothing but plants and trees and not a highly developed property with underground sewer, water, electric, telephone and gas lines.
- 2.) There is nothing wrong with a slightly meandering right-of-way line provided it is within design criteria.

Let me explain that I was the owner of a 400-unit trailer park in Homestead, FL, which was my life's work. It was totally destroyed by Hurricane Andrew and I lost everything. I had barely enough to put a down payment on Twelve Oaks. I had to pay 12% interest for 5 years until I was able to refinance it. I have put every nickel I have into improving Twelve Oaks to make it a wonderful place to live. Many of my tenants are living on Social Security and will have no place to go if they are displaced. I will do everything I can to preserve and protect Twelve Oaks. Please seriously consider my recommendations and advise me what you think of them. Call me at (305) 951-3665 if you have any questions.

Very truly yours,

  
Thomas A. Vellanti  
Owner

Please reply to: 17750 SW 248 Street, Homestead, Florida 33031

# Wekiva Parkway PD&E Study

Orange, Lake and Seminole Counties

## Comment Form

Public Workshop  
November 14, 2005

Name PETER S. INGRASSIA  
Address 200 MEADOW BEAUTY TERRACE  
City SAN FORD State FL Zip Code 32771

Please use this Comment Form to express your opinions about the Wekiva Parkway PD&E Study. You can leave your completed Comment Form with a member of the study team today or mail it to the address shown below.

COMMENTS: The following addresses one goal for the Wekiva Parkway Project, namely, the tie-in of CR-46 with I-4, and the (3) alternative approaches to that end. To a large extent, the intersection of CR-46/I-4 is surrounded by large-area lots (car dealerships, gas stations, restaurants & parking lots), with, by far, the lowest current and potential home-density of the (3) intersection-alternatives under consideration. Both the Easterly & Westerly alternative intersections with I-4 represent orders-of-magnitude longer, and higher current- and potential-home-density routes than does the CR-46/I-4 intersection, and, they threaten the disruption (by the effects of close proximity), if not elimination of at least one Elementary school and several houses of worship, in addition to many homes.

The advantage offered by the Westerly alternative, as claimed tonight by a PUBLIC WORKSHOP representative, is its more direct tie-in to SR-417. The CR-46/I-4 intersection provides reasonable proximity to SR-417 via I-4. Given the significant societal, and, probably, cost and environmental advantages of the CR-46/I-4 intersection over the alternatives, then, should the deciding agencies (Express Authority, FDOT, etc.,) not select it, they must present to the public supporting quantitative (data & analysis) and qualitative (human impact) evidence, relative to the alternative intersections, to convince the hundreds, if not thousands of people whose lives would be disrupted by their selection.

It should go without saying that said agencies will make their selection based on facts, to the extent possible, and not on influence.

Thank you

Please use the back of this form if more space is needed to express your opinions.

Please mail or fax to:

Ms. Mary Brooks, Public Involvement Coordinator  
10151 University Boulevard, Suite 222  
Orlando, FL 32817  
Telephone: (407) 702.8375  
Fax: (407) 381.9038

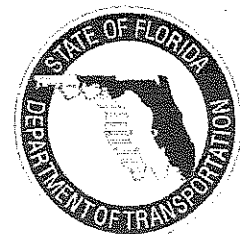

# Wekiva Parkway PD&E Study

Orange, Lake and Seminole Counties

## Comment Form

Public Workshop  
November 14, 2005

Name

J. Bongiorno

Address

340 WEKIVA PK. DR.

City

SANFORD

State

Zip Code

32771

Please use this Comment Form to express your opinions about the Wekiva Parkway PD&E Study. You can leave your completed Comment Form with a member of the study team today or mail it to the address shown below.

Comments:

We need A WEST BOUND  
EXIT RAMP OFF OF THE NEW  
EXTENSION. THE RAMP SHOULD  
BE SOMEWHERE AROUND  
MARKAM Rd.

Please use the back of this form if more space is needed to express your opinions.

Please mail or fax to:

Ms. Mary Brooks, Public Involvement Coordinator  
10151 University Boulevard, Suite 222  
Orlando, FL 32817  
Telephone: (407) 702.8375  
Fax: (407) 381.9038

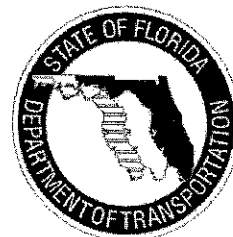



# Wekiva Parkway PD&E Study

Orange, Lake and Seminole Counties

## Comment Form

Public Workshop  
November 14, 2005

Name STEVE KUIPER  
Address 760 N. SUN DR.  
City LAKE MARY State FL Zip Code 32746

Please use this Comment Form to express your opinions about the Wekiva Parkway PD&E Study. You can leave your completed Comment Form with a member of the study team today or mail it to the address shown below.

Comments: \_\_\_\_\_

USING THE EXISTING SR46 ROW  
SEEMS TO MAKE THE MOST SENSE,  
BUT I'D THINK THERE SHOULD  
BE AN ADDITIONAL 'SLIP RAMP' ~~ON~~  
WEST OF I-4 (NEAR ORANGE BLVD  
OR OREGON ST)

Please mail or fax to:

Ms. Mary Brooks, Public Involvement Coordinator  
10151 University Boulevard, Suite 222  
Orlando, FL 32817  
Telephone: (407) 702.8375  
Fax: (407) 381.9038

Please use the back of this form if more space is needed to express your opinions.

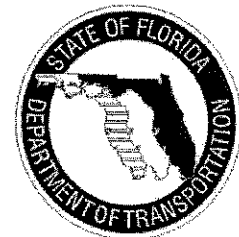

# Wekiva Parkway PD&E Study

Orange, Lake and Seminole Counties

## Comment Form

Public Workshop  
November 14, 2005

Name ROBERT A. BROOKS  
Address 4852 RED BRICK RUN (LAKE FOREST)  
City SANFORD State FL Zip Code 32771

Please use this Comment Form to express your opinions about the Wekiva Parkway PD&E Study. You can leave your completed Comment Form with a member of the study team today or mail it to the address shown below.

Comments: THE SOUTHERN CONNECTOR MAKES MORE SENSE -  
A 46 CONNECTOR FROM I-4 WITH STREET LIGHTS  
WOULD CAUSE SEVERE TRAFFIC DELAYS AND CONGESTION  
AT PRESENT COUNTS - AT LEAST 90% OR MORE OF  
TRAFFIC LEAVING THE LAKE FOREST AREA TURN EAST,  
ALONG WITH PUBLIX SHOPPING CENTER AND PLANNED  
HATTAWAY PROJECT - IF THE PRESENT TRAFFIC HAD TO  
TURN WEST - GO UNDER OVERPASS AND THEN EAST TO  
I-4 AND INT'L DRIVE THERE WOULD BE AN AWFUL  
TRAFFIC JAM AND PENALTY TO PEOPLE OF OUR AREA -  
WITH THE NORTH ST JOHN BRIDGE CONNECTION - SOUTH  
BOUND TRAFFIC WOULD BE OK BUT THE TRAFFIC FROM  
THE PRESENT 417 DUMPED ON TO 46 WOULD BE A  
DEGRADATION TO PRESENT 46 TRAFFIC PROBLEMS -

Please use the back of this form if more space is needed to express your opinions.

Please mail or fax to:

Ms. Mary Brooks, Public Involvement Coordinator  
10151 University Boulevard, Suite 222  
Orlando, FL 32817  
Telephone: (407) 702.8375  
Fax: (407) 381.9038

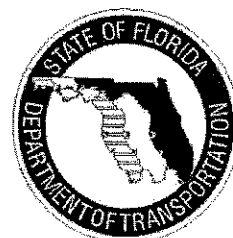

# Wekiva Parkway PD&E Study

Orange, Lake and Seminole Counties

## Comment Form

Public Workshop  
November 14, 2005

Name John Wilzig  
Address 4832 Shoreline Circle  
City Lake Forest State FL Zip Code 32771

Please use this Comment Form to express your opinions about the Wekiva Parkway PD&E Study. You can leave your completed Comment Form with a member of the study team today or mail it to the address shown below.

Comments: To me the ~~only~~ only option that makes  
common sense is the southern option that connects  
to 417. The 46 or center option would be a nightmare  
of cars on 46. The north option to 17/92 does not make  
sense to relieve traffic on I 4.

The southern option should be the only  
one considered by Seminole County

Please keep me informed

Thank you,  
John Wilzig

Please use the back of this form if more space is needed to express your opinions.

Please mail or fax to:

Ms. Mary Brooks, Public Involvement Coordinator  
10151 University Boulevard, Suite 222  
Orlando, FL 32817  
Telephone: (407) 702.8375  
Fax: (407) 381.9038

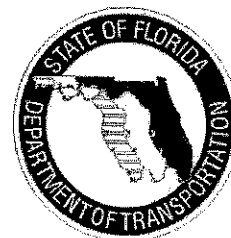



# Wekiva Parkway PD&E Study

Orange, Lake and Seminole Counties

## Comment Form

Public Workshop  
November 14, 2005

Name Neta Villalobos-Bell  
Address 5085 Blacknell Lane  
City Sanford State FL Zip Code 32771

Please use this Comment Form to express your opinions about the Wekiva Parkway PD&E Study. You can leave your completed Comment Form with a member of the study team today or mail it to the address shown below.

Comments: \_\_\_\_\_

1. I urge the removal of the easternmost routes through Rock Spring State Reserve consideration. Public natural lands should not be used for Roads.
2. I urge the SR 46 Interchange be WEST of Rock Springs Rm and Seminole State Forest
3. I urge the SR 46 in Seminole County follow SR 46 to I 4, This route would have the least people impact.

Keep on track to protect the environment and discourage urban sprawl.

connector to I 4:

minimize impact to peoples homes (Tall Trees <sup>sub-</sup>division)

Please use the back of this form if more space is needed to express your opinions.

Please mail or fax to:

Ms. Mary Brooks, Public Involvement Coordinator  
10151 University Boulevard, Suite 222  
Orlando, FL 32817  
Telephone: (407) 702.8375  
Fax: (407) 381.9038



# Wekiva Parkway PD&E Study

Orange, Lake and Seminole Counties

## Comment Form

Public Workshop  
November 14, 2005

Name Mary McKeever  
Address 5590 Wayside Dr.  
City Sanford State FL Zip Code 32771

Please use this Comment Form to express your opinions about the Wekiva Parkway PD&E Study. You can leave your completed Comment Form with a member of the study team today or mail it to the address shown below.

Comments: I would like to receive a  
map of routes on map No 5A/5D and  
5C.

Map 5A - Limited Access Frontage Road  
Map 5D - Design Concept - 2 Alternatives Limited  
Access  
Map 5C - Design Concept - 2 Alternatives  
Limited Access

Please use the back of this form if more space is needed to express your opinions.

Please mail or fax to:

Ms. Mary Brooks, Public Involvement Coordinator  
10151 University Boulevard, Suite 222  
Orlando, FL 32817  
Telephone: (407) 702.8375  
Fax: (407) 381.9038

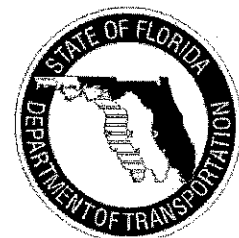

# Wekiva Parkway PD&E Study

Orange, Lake and Seminole Counties

## Comment Form

Public Workshop  
November 14, 2005

Name Gabrielle Milch  
Address 252 Coble Dr.  
City Longwood State FL Zip Code 32779

Please use this Comment Form to express your opinions about the Wekiva Parkway PD&E Study. You can leave your completed Comment Form with a member of the study team today or mail it to the address shown below.

Comments: Please be sure to bridge the roadway  
through the ecological corridor between Plymouth  
Sorrento + the Wekiva River. It is important  
to remove the easternmost routes shown through  
Neighborhood Lakes that impacts the Rock Springs  
Run state preserve. Be sure to locate the  
SR 46 Interchange with new beltway west  
of both Rock Springs Run State Reserve +  
Seminole State Forest + have 46 as a  
frontage road for existing residents not to  
go through:  
Purchase the entire neighborhood lakes  
property for the proposed interchange  
neighborhood sprawl.

Discourage new  
Please mail or fax to:

Please use the back of this form if more space is needed to express your opinions.

Ms. Mary Brooks, Public Involvement Coordinator  
10151 University Boulevard, Suite 222  
Orlando, FL 32817  
Telephone: (407) 702.8375  
Fax: (407) 381.9038

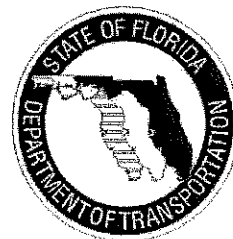



# Wekiva Parkway PD&E Study

Orange, Lake and Seminole Counties

## Comment Form

Public Workshop  
November 14, 2005

Name R. L. WAHLIG

Address 1763 ASTOR FARM PL

City SANFORD State \_\_\_\_\_ Zip Code 32771

Please use this Comment Form to express your opinions about the Wekiva Parkway PD&E Study. You can leave your completed Comment Form with a member of the study team today or mail it to the address shown below.

Comments: MY IMMEDIATE RECOMM. WOULD BE TO TAKE THE  
SOUTHERN ROUTE TO I4 FROM 46. THIS LOOKS LIKE THE BEST.  
MAYBE NOT THE SHORTEST - 46 TO I4 IS THE SHORTEST BUT IT ALREADY  
CAN BE A NIGHTMARE. TAKING THE SOUTHERN ROUTE WOULD MAKE  
THE INTERSECTION AT I4 WITH 417. TRAFFIC GOING SOUTH CAN  
CHOOSE EITHER PATH AT THE SAME TIME. IT LOOKS TO ME LIKE THERE  
ARE WATER PROBLEMS FOR PEOPLE LIVING IN THE LINE THEY WOULD  
TAKE AND MAY BE HAPPY TO MOVE OUT.

Please use the back of this form if more space is needed to express your opinions.

Please mail or fax to:

Ms. Mary Brooks, Public Involvement Coordinator  
10151 University Boulevard, Suite 222  
Orlando, FL 32817  
Telephone: (407) 702.8375  
Fax: (407) 381.9038



# Wekiva Parkway PD&E Study

Orange, Lake and Seminole Counties

## Comment Form

Public Workshop  
November 14, 2005

Name Lorna A. Walling

Address 1763 Astor Farms Pl.

City Sanford State FL Zip Code 32771

Please use this Comment Form to express your opinions about the Wekiva Parkway PD&E Study. You can leave your completed Comment Form with a member of the study team today or mail it to the address shown below.

Comments: \_\_\_\_\_

My suggestion is: go North of Orange  
Bldg. through state conservation lands  
and connect with 17-92.

Please use the back of this form if more space is needed to express your opinions.

Please mail or fax to:

Ms. Mary Brooks, Public Involvement Coordinator  
10151 University Boulevard, Suite 222  
Orlando, FL 32817  
Telephone: (407) 702.8375  
Fax: (407) 381.9038

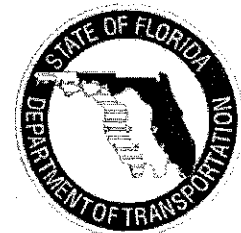

# Wekiva Parkway PD&E Study

Orange, Lake and Seminole Counties

## Comment Form

Public Workshop  
November 14, 2005

Name RON AND CAROL MOCERI  
Address 6945 SYLVAN WOODS DRIVE  
City SANFORD State FL Zip Code 32771

Please use this Comment Form to express your opinions about the Wekiva Parkway PD&E Study. You can leave your completed Comment Form with a member of the study team today or mail it to the address shown below.

Comments: PLEASE CONSIDER LEAVING ROAD  
AT GROUND LEVEL GOING WEST FROM  
ORANGE AVENUE TO ELEVATE  
ROAD (46) WEST BEYOND ORANGE  
WORLD AT NOISE TO OUR NEIGHBOR-  
HOOD AND LOWER PROPERTY VALUES!

THANKS —

Please mail or fax to:

Ms. Mary Brooks, Public Involvement Coordinator  
10151 University Boulevard, Suite 222  
Orlando, FL 32817  
Telephone: (407) 702.8375  
Fax: (407) 381.9038

Please use the back of this form if more space is needed to express your opinions.





# Wekiva Parkway PD&E Study

Orange, Lake and Seminole Counties

## Comment Form

Public Workshop  
November 14, 2005

Name Jean Quinn  
Address 32839 Webb Way  
City Sorrento State FL Zip Code 32776

Please use this Comment Form to express your opinions about the Wekiva Parkway PD&E Study. You can leave your completed Comment Form with a member of the study team today or mail it to the address shown below.

Comments:

Please NO light pollution  
in Wekiva basin!  
Must have bike path - esp  
between Lake & Seminole or  
there will be a lot of deaths  
due to the many bike riders  
already using this route!

Please use the back of this form if more space is needed to express your opinions.

Please mail or fax to:

Ms. Mary Brooks, Public Involvement Coordinator  
10151 University Boulevard, Suite 222  
Orlando, FL 32817  
Telephone: (407) 702.8375  
Fax: (407) 381.9038

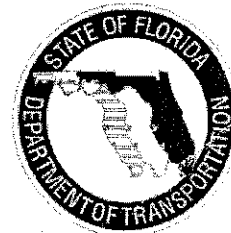

# Wekiva Parkway PD&E Study

Orange, Lake and Seminole Counties

## Comment Form

Public Workshop  
November 14, 2005

Name Donna Maukonen  
Address 120 Wekiva Pk Dr  
City Sanford State FL Zip Code 32771

Please use this Comment Form to express your opinions about the Wekiva Parkway PD&E Study. You can leave your completed Comment Form with a member of the study team today or mail it to the address shown below.

Comments: It would have been very helpful to  
have handouts showing the conceptual  
alternatives that we could take with  
us to study, or to have them  
available ~~to~~ via the web. ①

"You" might want to have a  
professional technical writer edit your  
project information sheet.

① Having the same direct mail piece ~~to~~ that  
I already have didn't make any sense -  
it was a waste of money, since most  
of the attendees already have it.

Please use the back of this form if more space is needed to express your opinions.

Please mail or fax to:

Ms. Mary Brooks, Public Involvement Coordinator  
10151 University Boulevard, Suite 222  
Orlando, FL 32817  
Telephone: (407) 702.8375  
Fax: (407) 381.9038

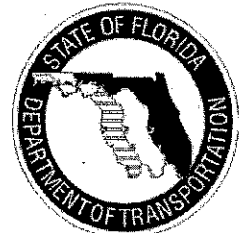

# Wekiva Parkway PD&E Study

Orange, Lake and Seminole Counties

## Comment Form

Public Workshop  
November 14, 2005

Name MARLENE METCALF

Address 3001 S. ATLANTIC AVE. # 443

City NEW Smyrna Bch. State FL. Zip Code 32169

Please use this Comment Form to express your opinions about the Wekiva Parkway PD&E Study. You can leave your completed Comment Form with a member of the study team today or mail it to the address shown below.

Comments: I strongly oppose the southernmost  
option. This affects my property and too  
much valuable land in that area.

Please, may I request a copy of the  
map:

Design Concept  
2 Alternative  
Limited Access  
Sheet No. 5C

Thank you!

Marlene Metcalf

Please use the back of this form if more space is needed to express your opinions.

Please mail or fax to:

Ms. Mary Brooks, Public Involvement Coordinator  
10151 University Boulevard, Suite 222  
Orlando, FL 32817  
Telephone: (407) 702.8375  
Fax: (407) 381.9038

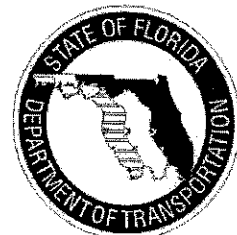



# Wekiva Parkway PD&E Study

Orange, Lake and Seminole Counties

## Comment Form

Public Workshop  
November 14, 2005

Name LEON Pilgrim  
Address 429 Kimberly Ct.  
City SANFORD State FL. Zip Code 32771

Please use this Comment Form to express your opinions about the Wekiva Parkway PD&E Study. You can leave your completed Comment Form with a member of the study team today or mail it to the address shown below.

Comments: I think this project is needed for overall  
Transportation but I also think that the people  
involved in the actual location (if ever decided)  
should be contacted & work with them on what  
it will do to affect their daily life. to make  
it as easy on the people involved as it can be.

Please use the back of this form if more space is needed to express your opinions.

Please mail or fax to:

Ms. Mary Brooks, Public Involvement Coordinator  
10151 University Boulevard, Suite 222  
Orlando, FL 32817  
Telephone: (407) 702.8375  
Fax: (407) 381.9038

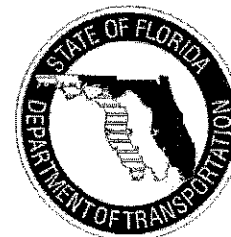

# Wekiva Parkway PD&E Study

Orange, Lake and Seminole Counties

## Comment Form

Public Workshop  
November 14, 2005

Name Jeannine Rape  
Address 425 Kimberly Ct.  
City Sanford State FL Zip Code 32771

Please use this Comment Form to express your opinions about the Wekiva Parkway PD&E Study. You can leave your completed Comment Form with a member of the study team today or mail it to the address shown below.

Comments: \_\_\_\_\_

Concerning the most south proposal from I-4/417:

Although my home is not directly in the path it is too close for comfort. My concerns include noise, light, tree buffers, etc. I am 2/10ths of mi from Orange Blvd where it would cross @ Wayside. Currently there are 2 lg estate properties between us & the proposal. Will the current landscaping (tree buffers, etc) be affected. Would more be included in project.

I feel like all mentioned above would destroy the quality of my community.

I am also concerned with how close the rd seems to be with Wilson Elem.

I am more in favor of the middle alternative or the Northern alternative

Please use the back of this form if more space is needed to express your opinions.

Please mail or fax to:

Ms. Mary Brooks, Public Involvement Coordinator  
10151 University Boulevard, Suite 222  
Orlando, FL 32817  
Telephone: (407) 702.8375  
Fax: (407) 381.9038

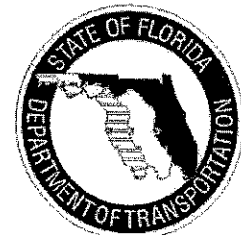

Sandwiched between 2 major highways  
the new rd & I-4

# Wekiva Parkway PD&E Study

Orange, Lake and Seminole Counties

## Comment Form

Public Workshop  
November 14, 2005

Name Barbara Campora  
Address 141 Ross Lake Ln  
City Sanford State FL Zip Code 32771

Please use this Comment Form to express your opinions about the Wekiva Parkway PD&E Study. You can leave your completed Comment Form with a member of the study team today or mail it to the address shown below.

Comments: As the Parkway along 46 is built,  
it should be built on the north side  
so that it does not take land from  
the Ross Lake Shores development. Also the  
houses nearest the Parkway at this point should  
have a wall built for noise protection and  
pollution protection. There are too many  
interchanges in Lake County - Totally  
unnecessary - The traffic along 46 is  
presently too difficult in peak hours. How  
will construction be handled so that  
the problem is not added to?? I  
have a hard time just getting on 46 from  
my development when I go to work now -

Please use the back of this form if more space is needed to express your opinions.

Please mail or fax to:

Ms. Mary Brooks, Public Involvement Coordinator  
10151 University Boulevard, Suite 222  
Orlando, FL 32817  
Telephone: (407) 702.8375  
Fax: (407) 381.9038

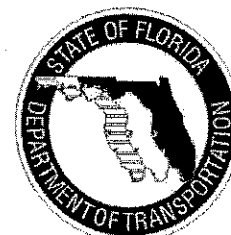



# Wekiva Parkway PD&E Study

Orange, Lake and Seminole Counties

## Comment Form

Public Workshop  
November 14, 2005

Name Daniel Kinchen  
Address 595 Milano Ct.  
City Sanford State FL Zip Code 32771

Please use this Comment Form to express your opinions about the Wekiva Parkway PD&E Study. You can leave your completed Comment Form with a member of the study team today or mail it to the address shown below.

Comments: I want to comment on the south connection with  
I4. I believe that this connection is NOT the best option.  
As you can guess I live in this Area. Even though I will not be  
completely affected, I believe that having this south connection  
will hurt Heathrow/Markham woods Area.

I feel the north connection will be a much better  
benefit to all. Bringing this interchange will force 417 to  
run closer to downtown Sanford, bringing additional life to the  
city. I believe the are that the south connection area has potential  
for future growth for Markham woods Heathrow area. Also, by the  
time a decision is made the property value of this land will cause  
this connection to be a more costly project especially with the  
cost of this already expensive potential interchange.

Please use the back of this form if more space is needed to express your opinions.

Please mail or fax to:

Ms. Mary Brooks, Public Involvement Coordinator  
10151 University Boulevard, Suite 222  
Orlando, FL 32817  
Telephone: (407) 702.8375  
Fax: (407) 381.9038

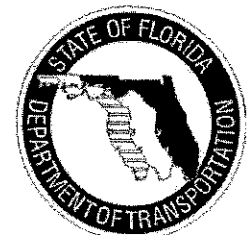

# Wekiva Parkway PD&E Study

Orange, Lake and Seminole Counties

## Comment Form

Public Workshop  
November 14, 2005

Name Bruce Rhea  
Address 329 Kimberly Ct  
City Sanford State FL Zip Code 32771

Please use this Comment Form to express your opinions about the Wekiva Parkway PD&E Study. You can leave your completed Comment Form with a member of the study team today or mail it to the address shown below.

Comments: Our area is Flooding Due  
to poor Engineering Standards used  
by Seminole County - The County doesn't  
care about the Flooding they have caused  
in the Wilson School Area - 429 will  
Add to our problems with water and  
we'll be told to just Drink-up -

I'm against this Parkway.

Please use the back of this form if more space is needed to express your opinions.

Please mail or fax to:

Ms. Mary Brooks, Public Involvement Coordinator  
10151 University Boulevard, Suite 222  
Orlando, FL 32817  
Telephone: (407) 702.8375  
Fax: (407) 381.9038

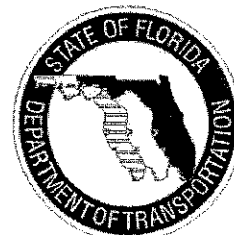

# Wekiva Parkway PD&E Study

Orange, Lake and Seminole Counties

## Comment Form

Public Workshop  
November 14, 2005

Name James E. Quinn M.D.  
Address 32839 WEBBS WAY  
City Sorrento State FL Zip Code 32776

Please use this Comment Form to express your opinions about the Wekiva Parkway PD&E Study. You can leave your completed Comment Form with a member of the study team today or mail it to the address shown below.

Comments: 1) It is essential that Bicycles and useful multipurpose trails be accommodated in the plan for transportation and recreational use. Currently 46 is heavily used by bicyclists. This should continue and be increased by the Parkway.

(2) Light pollution should be avoided in the Wekiva area.

Thank you

Please use the back of this form if more space is needed to express your opinions.

Please mail or fax to:

Ms. Mary Brooks, Public Involvement Coordinator  
10151 University Boulevard, Suite 222  
Orlando, FL 32817  
Telephone: (407) 702.8375  
Fax: (407) 381.9038

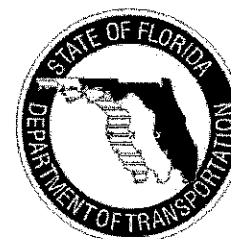



# Wekiva Parkway PD&E Study

Orange, Lake and Seminole Counties

## Comment Form

Public Workshop  
November 14, 2005

Name DR IRA SCHWARTZBERG  
Address 5336 LAKE BLUFF TERRACE  
City SANFORD State FL Zip Code 32771

Please use this Comment Form to express your opinions about the Wekiva Parkway PD&E Study. You can leave your completed Comment Form with a member of the study team today or mail it to the address shown below.

Comments: SOUTHERN ROUTE IS PREFERRED  
(I.E. CONNECTING TO <sup>Rt.</sup> 417)

Please use the back of this form if more space is needed to express your opinions.

Please mail or fax to:

Ms. Mary Brooks, Public Involvement Coordinator  
10151 University Boulevard, Suite 222  
Orlando, FL 32817  
Telephone: (407) 702.8375  
Fax: (407) 381.9038

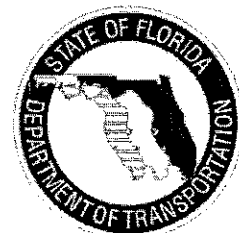

# Wekiva Parkway PD&E Study

Orange, Lake and Seminole Counties

## Comment Form

Public Workshop  
November 14, 2005

Name BOB POND  
Address 126 OVERTOAKS PLACE  
City SANFORD State FL Zip Code 32771

Please use this Comment Form to express your opinions about the Wekiva Parkway PD&E Study. You can leave your completed Comment Form with a member of the study team today or mail it to the address shown below.

Comments: Either the northern or southern route  
should be one of the 2 alternatives chosen.  
Coming down 46 to I4 should not be  
considered because of the commercial  
& residential impact. The southern  
route connecting directly with 467  
seems to be the most direct &  
logistically logical route to take.

Bob J Pond

Please use the back of this form if more space is needed to express your opinions.

Please mail or fax to:

Ms. Mary Brooks, Public Involvement Coordinator  
10151 University Boulevard, Suite 222  
Orlando, FL 32817  
Telephone: (407) 702.8375  
Fax: (407) 381.9038

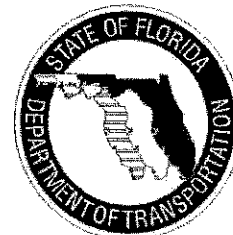

# Wekiva Parkway PD&E Study

Orange, Lake and Seminole Counties

## Comment Form

Public Workshop  
November 14, 2005

Name Carolyn Sallee  
Address 417 Kimberly Ct  
City Sanford State FL Zip Code 32771

Please use this Comment Form to express your opinions about the Wekiva Parkway PD&E Study. You can leave your completed Comment Form with a member of the study team today or mail it to the address shown below.

Comments: Stay away from Kimberly  
Ct

Please use the back of this form if more space is needed to express your opinions.

Please mail or fax to:

Ms. Mary Brooks, Public Involvement Coordinator  
10151 University Boulevard, Suite 222  
Orlando, FL 32817  
Telephone: (407) 702.8375  
Fax: (407) 381.9038

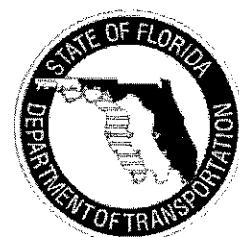



# Wekiva Parkway PD&E Study

Orange, Lake and Seminole Counties

## Comment Form

Public Workshop  
November 14, 2005

Name

GERALD PENCE

Address

6910 TALLOW TREE ROAD

City

SANFORD

State

FL

Zip Code

32771

Please use this Comment Form to express your opinions about the Wekiva Parkway PD&E Study. You can leave your completed Comment Form with a member of the study team today or mail it to the address shown below.

Comments:

I HAVE A HOME THAT BACK UP TO

SR 46 - I AM VERY CONCERNED

ABOUT INCREASED TRAFFIC AND THE

INCREASED NOISE FACTOR -

Please use the back of this form if more space is needed to express your opinions.

Please mail or fax to:

Ms. Mary Brooks, Public Involvement Coordinator  
10151 University Boulevard, Suite 222  
Orlando, FL 32817  
Telephone: (407) 702.8375  
Fax: (407) 381.9038

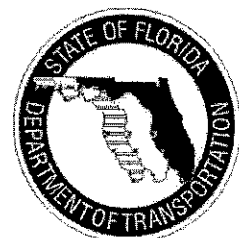

# Wekiva Parkway PD&E Study

Orange, Lake and Seminole Counties

## Comment Form

Public Workshop  
November 14, 2005

Name WAYNE MARTIN  
Address 5037 HAWES HAMMOCK WAY  
City SANFORD State FL Zip Code 32771

Please use this Comment Form to express your opinions about the Wekiva Parkway PD&E Study. You can leave your completed Comment Form with a member of the study team today or mail it to the address shown below.

Comments: 5  
Request copy of sheet 1 (ASTON FARMS)  
SEMINOLE COUNTY CONCEPTUAL ALIGNMENT ALTERNATIVE

Please use the back of this form if more space is needed to express your opinions.

Please mail or fax to:

Ms. Mary Brooks, Public Involvement Coordinator  
10151 University Boulevard, Suite 222  
Orlando, FL 32817  
Telephone: (407) 702.8375  
Fax: (407) 381.9038

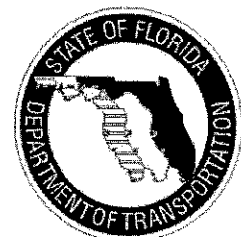

# Wekiva Parkway PD&E Study

Orange, Lake and Seminole Counties

## Comment Form

Public Workshop  
November 14, 2005

Name Russell + Donna Belder  
Address 5051 Knotty Pine Ct  
City SANFORD State FL Zip Code 32771

Please use this Comment Form to express your opinions about the Wekiva Parkway PD&E Study. You can leave your completed Comment Form with a member of the study team today or mail it to the address shown below.

Comments: \_\_\_\_\_

We would like to see the Northern  
Route (yellow) to connect to I-4 near  
the St John's River Bridge. This would give  
Motorists coming from Deltona Etc  
A more direct access to the Western  
Expressway & eliminate additional  
traffic at I-4G and I-417.

If Southern Route is used (Orange)  
Suggest the road be a road grade at  
Wilson Rd. Have Wilson near exit from  
East & West at the Bypass.

Please use the back of this form if more space is needed to express your opinions.

Please mail or fax to:

Ms. Mary Brooks, Public Involvement Coordinator  
10151 University Boulevard, Suite 222  
Orlando, FL 32817  
Telephone: (407) 702.8375  
Fax: (407) 381.9038

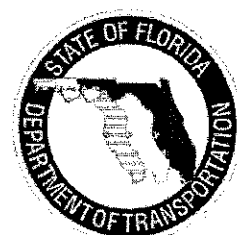



**MARY ELIZABETH MCILVANE**

504 Orange Drive, #25 Altamonte Springs, FL 32701-5301

**407-339-7743**

[maryelizmc@atlantic.net](mailto:maryelizmc@atlantic.net)

November 14, 2005

**Orlando-Orange County Expressway Authority**

**Subject: Wekiva Parkway**

In finalizing plans in the Rock Springs Run State Reserve and Seminole State Forest areas I urge you:

**The easternmost routes through the corner of Rock Springs Run State Reserve are removed from further consideration. The westernmost routes shown on Expressway Authority maps are the only ones that should receive further consideration.**

**The State Road 46 Interchange with the new beltway is located WEST of both Rock Springs Run State Reserve and Seminole State Forest.**

**The proposed interchange is placed on the "Neighborhood Lakes" property.**

**You adhere to the policy set in the "Wekiva Parkway and Protection Act" which provides that the entire "Neighborhood Lakes" property should be purchased-- a portion for the new road and the balance for preservation.**

Mary Elizabeth McIlvane  
Property Owner, Resident  
Altamonte Springs, Florida

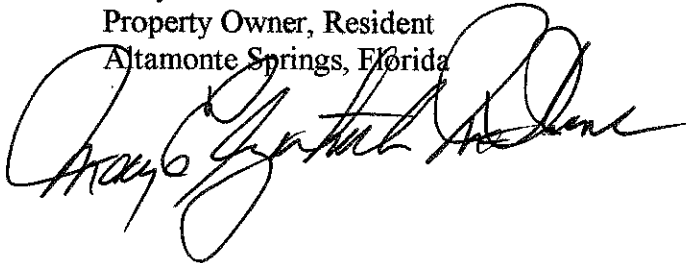
A large, stylized handwritten signature in black ink, appearing to read 'Mary Elizabeth McIlvane', is written over the typed name and address.

# Wekiva Parkway PD&E Study

Orange, Lake and Seminole Counties

## Comment Form

Public Workshop  
November 14, 2005

Name Lou Fabrizio / Orange Commons LLC  
Address 237 Hunt Club Blvd Ste 202  
City Longwood State FL Zip Code 32779

Please use this Comment Form to express your opinions about the Wekiva Parkway PD&E Study. You can leave your completed Comment Form with a member of the study team today or mail it to the address shown below.

Comments: We need the Road ASAP —

I like the overall plan, however we  
have a property @ Orange Blvd & SR46 (SWC)  
that we are developing as a Retail Center

Any overpass @ Orange Blvd will  
create a severe economic hardship on  
our investment. We are opposed to  
any such alignment. We are very favorable

to Alignment plan 5b. YES

5A & 5D No way

Please use the back of this form if more space is needed to express your opinions.

Please mail or fax to:

Ms. Mary Brooks, Public Involvement Coordinator  
10151 University Boulevard, Suite 222  
Orlando, FL 32817  
Telephone: (407) 702.8375  
Fax: (407) 381.9038

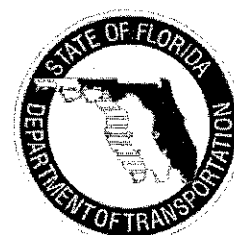

# Wekiva Parkway PD&E Study

Orange, Lake and Seminole Counties

## Comment Form

Public Workshop  
November 14, 2005

Name GARY N. VARNER  
Address 1427 N. DELAWARE ST.  
City SANFORD State FL Zip Code 32771

Please use this Comment Form to express your opinions about the Wekiva Parkway PD&E Study. You can leave your completed Comment Form with a member of the study team today or mail it to the address shown below.

Comments: OF the (2) accesses to I-4, I  
Would recommend the Southern interchange  
as this is a shorter and less  
expensive route. Also, it does not  
impact the wetlands along the  
ST. JOHN'S RIVER.

Please use the back of this form if more space is needed to express your opinions.

Please mail or fax to:

Ms. Mary Brooks, Public Involvement Coordinator  
10151 University Boulevard, Suite 222  
Orlando, FL 32817  
Telephone: (407) 702.8375  
Fax: (407) 381.9038

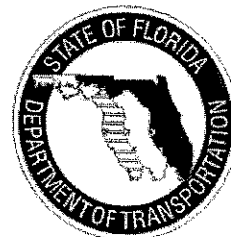



# Wekiva Parkway PD&E Study

Orange, Lake and Seminole Counties

## Comment Form

Public Workshop  
November 14, 2005

Name Syed N. Hussain  
Address 6840 Hidden Place,  
City SAN FORD State Fh Zip Code 3277

Please use this Comment Form to express your opinions about the Wekiva Parkway PD&E Study. You can leave your completed Comment Form with a member of the study team today or mail it to the address shown below.

Comments: I am really concerned about the noise  
which would be generated by the new  
Parkway. My house is adjacent to SR46.  
The ~~noise~~ present noise and its creating  
allot of discomfort due to noise as it I could  
only imagine the <sup>increased</sup> level of noise, when the  
parkway is completed. How about the  
noise barriers? Can we keep the elevation  
of the highway west of the county line.  
There is plenty of vacant land on the  
northside of SR46 (between Orange Blvd and  
County line). Why can't we consider shifting  
the parkway towards north of current  
SR46 path.

Please use the back of this form if more space is needed to express your opinions.

Please mail or fax to:

Ms. Mary Brooks, Public Involvement Coordinator  
10151 University Boulevard, Suite 222  
Orlando, FL 32817  
Telephone: (407) 702.8375  
Fax: (407) 381.9038

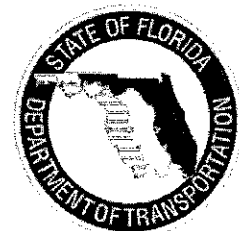

# Wekiva Parkway PD&E Study

Orange, Lake and Seminole Counties

## Comment Form

Public Workshop  
November 14, 2005

Name STAN DUDEK

Address 208 WOODS TRAIL

City SANFORD State FL Zip Code 32771

Please use this Comment Form to express your opinions about the Wekiva Parkway PD&E Study. You can leave your completed Comment Form with a member of the study team today or mail it to the address shown below.

Comments: COULD YOU PLEASE SEND ME  
A COPY OF SHEET #5 IN REDUCED  
FORM FOR ME TO SHARE WITH  
MY HOMEOWNERS ASSOCIATION.

THANK YOU

Please use the back of this form if more space is needed to express your opinions.

Please mail or fax to:

Ms. Mary Brooks, Public Involvement Coordinator  
10151 University Boulevard, Suite 222  
Orlando, FL 32817  
Telephone: (407) 702.8375  
Fax: (407) 381.9038

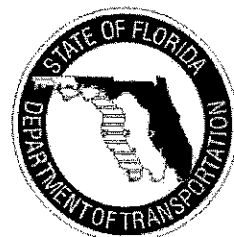

# Wekiva Parkway PD&E Study

Orange, Lake and Seminole Counties

## Comment Form

Public Workshop  
November 14, 2005

Name

Ronald Beaulieu

Address

25620 Pine Valley

City

Mt. Plymouth

State

FL

Zip Code

32776

Please use this Comment Form to express your opinions about the Wekiva Parkway PD&E Study. You can leave your completed Comment Form with a member of the study team today or mail it to the address shown below.

Comments:

ALL LOOK good so far  
Don't get discouraged by the environmental

Thanks  
Widen  
46

Please mail or fax to:

Ms. Mary Brooks, Public Involvement Coordinator  
10151 University Boulevard, Suite 222  
Orlando, FL 32817  
Telephone: (407) 702.8375  
Fax: (407) 381.9038

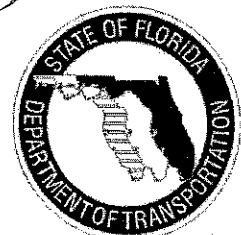

Please use the back of this form if more space is needed to express your opinions.

# Wekiva Parkway PD&E Study

Orange, Lake and Seminole Counties

## Comment Form

Public Workshop  
November 14, 2005

Name Sandy McClelland  
Address 645 Country Ct  
City Longwood State FL Zip Code 32750-

Please use this Comment Form to express your opinions about the Wekiva Parkway PD&E Study. You can leave your completed Comment Form with a member of the study team today or mail it to the address shown below.

Comments: Request copy of sheet #5  
5C + 5D

Please use the back of this form if more space is needed to express your opinions.

Please mail or fax to:

Ms. Mary Brooks, Public Involvement Coordinator  
10151 University Boulevard, Suite 222  
Orlando, FL 32817  
Telephone: (407) 702.8375  
Fax: (407) 381.9038

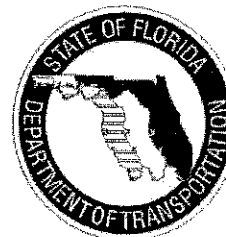

36



# Wekiva Parkway PD&E Study

Orange, Lake and Seminole Counties

## Comment Form

Public Workshop  
November 14, 2005

Name Marvin D. Motes  
Address 151 S. Center Rd  
City Sanford State FL Zip Code 32771

Please use this Comment Form to express your opinions about the Wekiva Parkway PD&E Study. You can leave your completed Comment Form with a member of the study team today or mail it to the address shown below.

Comments: We don't want the  
South option

Please use the back of this form if more space is needed to express your opinions.

Please mail or fax to:

Ms. Mary Brooks, Public Involvement Coordinator  
10151 University Boulevard, Suite 222  
Orlando, FL 32817  
Telephone: (407) 702.8375  
Fax: (407) 381.9038

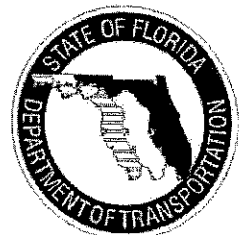

# Wekiva Parkway PD&E Study

Orange, Lake and Seminole Counties

## Comment Form

Public Workshop  
November 14, 2005

Name Darcy Drew  
Address 211 Ave G., SW  
City Winter Haven State FL Zip Code 33880-3436

Please use this Comment Form to express your opinions about the Wekiva Parkway PD&E Study. You can leave your completed Comment Form with a member of the study team today or mail it to the address shown below.

Comments: \_\_\_\_\_

5-B for the 46 design concept

Kelly Park Road for the Proposed Interchange.

Please use the back of this form if more space is needed to express your opinions.

Please mail or fax to:

Ms. Mary Brooks, Public Involvement Coordinator  
10151 University Boulevard, Suite 222  
Orlando, FL 32817  
Telephone: (407) 702.8375  
Fax: (407) 381.9038

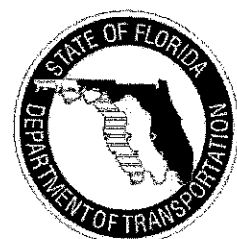

# Wekiva Parkway PD&E Study

Orange, Lake and Seminole Counties

## Comment Form

Please Add:  
mmcglinley@cfp.fl.com  
to Email updates list

Public Workshop  
November 14, 2005

Name MATT MCGLINLEY  
Address 547 ARON GLADE PLACE  
City SARASOTA State FL Zip Code 32771

Please use this Comment Form to express your opinions about the Wekiva Parkway PD&E Study. You can leave your completed Comment Form with a member of the study team today or mail it to the address shown below.

Comments: \_\_\_\_\_

Obviously, I prefer the two most northernly routes,  
with the drop from the expressway to the  
existing 46 as far to the west as possible. 46 is such  
a mess and if all the plans include a re-make of 46,  
why not just continue down 46 to <sup>the</sup> I-4 interchange. Also,  
this will route away from Wilson Elementary (by concern) &  
minimize the impacts to homes/concerns concern.

Please use the back of this form if more space is needed to express your opinions.

Please mail or fax to:

Ms. Mary Brooks, Public Involvement Coordinator  
10151 University Boulevard, Suite 222  
Orlando, FL 32817  
Telephone: (407) 702.8375  
Fax: (407) 381.9038

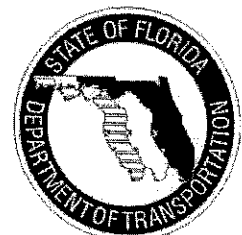

# Wekiva Parkway PD&E Study

Orange, Lake and Seminole Counties

## Comment Form

Public Workshop  
November 14, 2005

Name Antonino Milian  
Address 5764 North Rd.  
City Sanford State FL Zip Code 32771

Please use this Comment Form to express your opinions about the Wekiva Parkway PD&E Study. You can leave your completed Comment Form with a member of the study team today or mail it to the address shown below.

Comments: The Alternative Route going  
North from State Rd 46 to the  
Port of Sanford will have  
the largest economical, environmental  
and private residence impact.  
and I am totally against this  
proposed project intersection.

Please use the back of this form if more space is needed to express your opinions.

Please mail or fax to:

Ms. Mary Brooks, Public Involvement Coordinator  
10151 University Boulevard, Suite 222  
Orlando, FL 32817  
Telephone: (407) 702.8375  
Fax: (407) 381.9038





# Wekiva Parkway PD&E Study

Orange, Lake and Seminole Counties

## Comment Form

Public Workshop  
November 14, 2005

Name A. MILIAN  
Address 5467 NORTH RD  
City SANFORD State FLA Zip Code 32771

Please use this Comment Form to express your opinions about the Wekiva Parkway PD&E Study. You can leave your completed Comment Form with a member of the study team today or mail it to the address shown below.

Comments:

BEST ROUTE WILL BE  
417 TO STATE RD 46 WITH THE  
LEAST POTENTIAL DAMAGE TO  
ENVIRONMENT & PROPERTIES.

Please use the back of this form if more space is needed to express your opinions.

Please mail or fax to:

Ms. Mary Brooks, Public Involvement Coordinator  
10151 University Boulevard, Suite 222  
Orlando, FL 32817  
Telephone: (407) 702.8375  
Fax: (407) 381.9038

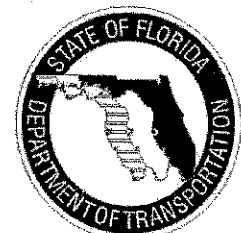

# Wekiva Parkway PD&E Study

Orange, Lake and Seminole Counties

## Comment Form

Public Workshop  
November 14, 2005

Name David Dervish  
Address 5343 Deepwoods Court (Lake Forest)  
City Sanford State FL Zip Code 32771

Please use this Comment Form to express your opinions about the Wekiva Parkway PD&E Study. You can leave your completed Comment Form with a member of the study team today or mail it to the address shown below.

Comments: • Good process / communication.  
• Continuing 417 from the I-4 exchange certainly seems like the best end state for a Beltway notwithstanding property impact.  
• The proposal to expand 46 to a 6-lane hwy. near I-4 would be devastating to Lake Forest in terms of traffic noise and entry / exit to / from the neighborhood. I expect the uncertainty of this project has already depressed property values and will continue to do so until a decision is made.  
• I live in Lake Forest today. I love the neighborhood. It's unique in the area. I would not want to live there anymore if 46 becomes a 6-lane hwy. And I'm sure many would think twice about buying in Lake Forest knowing this

Please use the back of this form if more space is needed to express your opinions.

Please mail or fax to:

Ms. Mary Brooks, Public Involvement Coordinator  
10151 University Boulevard, Suite 222  
Orlando, FL 32817  
Telephone: (407) 702.8375  
Fax: (407) 381.9038

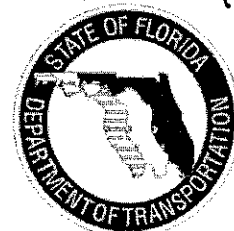

is a possibility.  
Very concerned

# Wekiva Parkway PD&E Study

Orange, Lake and Seminole Counties

## Comment Form

Public Workshop  
November 14, 2005

Name Joseph and Kimberly DiFonzo  
Address 213 Meadow Beauty Terr.  
City Sanford State FL Zip Code 32771

Please use this Comment Form to express your opinions about the Wekiva Parkway PD&E Study. You can leave your completed Comment Form with a member of the study team today or mail it to the address shown below.

Comments: We have the following concerns regarding  
the southernmost option for connecting I-4 to  
SR-46 east of the Wekiva River:

- Roadway as proposed is too close to  
Wilson Elementary School ~~and~~ Road noise  
will distract students and road/overpass  
will pose safety issues

- Elevated roadway too close to many homes  
will create noise and pollution issues. If  
road is lighted, light will spill over into  
neighborhoods.

Please use the back of this form if more space is needed to express your opinions.

Please mail or fax to:

Ms. Mary Brooks, Public Involvement Coordinator  
10151 University Boulevard, Suite 222  
Orlando, FL 32817  
Telephone: (407) 702.8375  
Fax: (407) 381.9038

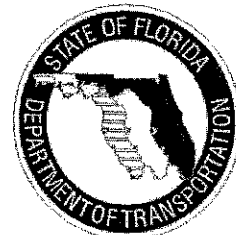

# Wekiva Parkway PD&E Study

Orange, Lake and Seminole Counties

## Comment Form

Public Workshop  
November 14, 2005

Name ERIC C. BECKER  
Address 240 BEISY RUN  
City LONGWOOD State FL Zip Code 32779

Please use this Comment Form to express your opinions about the Wekiva Parkway PD&E Study. You can leave your completed Comment Form with a member of the study team today or mail it to the address shown below.

Comments: MY PRIMARY OPINIONS ABOUT THE ALIGNMENT AND THE DESIGN  
OF THE WEKIVA PARKWAY IS TO PROTECT THE UNDERLYING WATER AQUIFER AND  
TO MINIMIZE THE OPENING OF NEW AREAS TO DEVELOPMENT WITHIN THE WEKIVA  
WATERSHED AND THE WEKIVA RIVER PROTECTION AREA.

THERE ARE 3 COMMENTS SPECIFIC TO THE WEKIVA PARKWAY GIVEN  
MY PRIMARY FOCUS:

1) THE PARKWAY SHOULD BE ELEVATED THROUGH THE EXISTING STATE  
LANDS AND BETWEEN THE WEKIVA RIVER CROSSING AND AT LEAST  
SUFFERNO TO THE WEST;

2) INTERCHANGES SHOULD BE LIMITED ON THE WEKIVA PARKWAY  
SEGMENT AND AN INTERCHANGE IN LAKE COUNTY SHOULD BE  
WEST OF THE CURRENT INTERSECTION OF 46 AND 46A TO 14TH  
DEVELOPMENT AROUND THE INTERCHANGE OUTSIDE THE WEKIVA  
WATERSHED AS MUCH AS POSSIBLE;

3) THE STATE OR OTHER CONSERVATION ORGANIZATIONS SHOULD BE  
ENCOURAGED TO PURCHASE ALL LAND  
RECOMMENDED FOR  
PROTECTION.

Please mail or fax to:

Ms. Mary Brooks, Public Involvement Coordinator  
10151 University Boulevard, Suite 222  
Orlando, FL 32817  
Telephone: (407) 702.8375  
Fax: (407) 381.9038





# Wekiva Parkway PD&E Study

Orange, Lake and Seminole Counties

## Comment Form

Public Workshop  
November 14, 2005

Name Avis Hall Spring  
Address 22242 Coronado, Somerset Dr  
City Sorrento State Fl. Zip Code 32776

Please use this Comment Form to express your opinions about the Wekiva Parkway PD&E Study. You can leave your completed Comment Form with a member of the study team today or mail it to the address shown below.

Comments: I understand, we can't stand in the way of progress. But it looks like I am going to loose the home I love and wanted to live in the rest of my life. I have animals 3 dogs and 7 cats. I never went and got one of them, they have been brought in by family members and friends that have died. I love and care for them. It is also a lovely home for them with a yard all fenced in. By looking at your maps, I don't think there is much hope that we can keep the home we love so very much. For sure we are going to have lots and lots of inter states and super duper Highways, no matter what.

Please mail or fax to:

Ms. Mary Brooks, Public Involvement Coordinator  
10151 University Boulevard, Suite 222  
Orlando, FL 32817  
Telephone: (407) 702.8375  
Fax: (407) 381.9038



# Wekiva Parkway PD&E Study

Orange, Lake and Seminole Counties

## Comment Form

Public Workshop  
November 14, 2005

Name Debra Wagner  
Address 1515 Sylvan Ave  
City Sanford State FL Zip Code 32771

Please use this Comment Form to express your opinions about the Wekiva Parkway PD&E Study. You can leave your completed Comment Form with a member of the study team today or mail it to the address shown below.

Comments: My family lives on Sylvan Ave which intersects with Wilson Rd. I'm very against the "orange" beltway plan. This plan would bring the beltway very near the elementary school and all the brand new shopping facility (Colonial Town Park) Tall Trees Subdivision & the cross country trail.

I much prefer the S.R 46 corridor plan. I believe it impacts less people & would lower ~~the~~ the traffic fatalities in ~~the~~ Seminole County by the use of the frontage roads. Currently vehicles pull onto SR 46 from many little side roads leading to deadly accidents

Please use the back of this form if more space is needed to express your opinions.

Please mail or fax to:

Ms. Mary Brooks, Public Involvement Coordinator  
10151 University Boulevard, Suite 222  
Orlando, FL 32817  
Telephone: (407) 702.8375  
Fax: (407) 381.9038

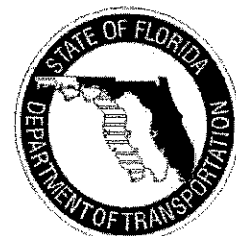

# Wekiva Parkway PD&E Study

Orange, Lake and Seminole Counties

## Comment Form

Public Workshop  
November 14, 2005

Name Raymond & Judy Arellano  
Address 6834 Hidden Glade Place  
City Sanford State FL Zip Code 32771

Please use this Comment Form to express your opinions about the Wekiva Parkway PD&E Study. You can leave your completed Comment Form with a member of the study team today or mail it to the address shown below.

Comments: We moved to Seminole County for the beauty.  
Building our home near a forest was a dream come  
true. Our home would be definitely impacted by this Expressway  
and we would prefer to be bought out than to lose the  
value of our home. We have invested a lot of money  
into our home and this would most definitely lower our  
current value. Please do not make 46 a six or  
twelve lane highway in our backyard. I am sure  
you would not want this in your back yard. We  
would prefer an elevated version to leave 46 as  
an old country road. Thank you and we look  
forward to hearing the outcome of the project.

Please use the back of this form if more space is needed to express your opinions.

Please mail or fax to:

Ms. Mary Brooks, Public Involvement Coordinator  
10151 University Boulevard, Suite 222  
Orlando, FL 32817  
Telephone: (407) 702.8375  
Fax: (407) 381.9038

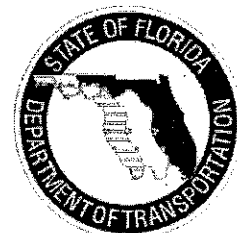

# Wekiva Parkway PD&E Study

Orange, Lake and Seminole Counties

## Comment Form

Public Workshop  
November 14, 2005

Name Mike Moore

Address 5217 Forest Edge Ct

City Sanford State FL Zip Code 32771

Please use this Comment Form to express your opinions about the Wekiva Parkway PD&E Study. You can leave your completed Comment Form with a member of the study team today or mail it to the address shown below.

Comments: \_\_\_\_\_

- Regarding the proposed Beltway Connection To I-4 / 417
- The southernmost option that extends the existing 417 appears to make the "most" sense. Ease of connection to I-4, the continuation of the 417, the proposed route appears to have minimal impact on residential in the area. (orange option) -
- Highly oppose bringing it down 46 & connecting to I-4 - Does not make sense for the flow to the existing 417 - 46 is already a mess, this would make it worse.
- The northern connection to I-4 would be my second choice, main issue is how the 417 traffic

Please mail or fax to: would connect.

Ms. Mary Brooks, Public Involvement Coordinator  
10151 University Boulevard, Suite 222  
Orlando, FL 32817  
Telephone: (407) 702.8375  
Fax: (407) 381.9038

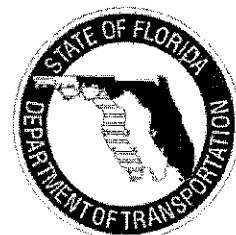



# Wekiva Parkway PD&E Study

Orange, Lake and Seminole Counties

## Comment Form

Public Workshop  
November 14, 2005

Name STACEY MARINE  
Address 213 SOUTHERN MAGNOLIA LANE  
City JANESVILLE State FL Zip Code 32771

Please use this Comment Form to express your opinions about the Wekiva Parkway PD&E Study. You can leave your completed Comment Form with a member of the study team today or mail it to the address shown below.

Comments:

I BELIEVE THE ONLY VIABLE ROUTE  
FOR THE I-4 TIE-IN WITH THE  
WEKIVA PARKWAY IS AT SR 46.

THE SOUTHERN ROUTE WILL BE TOO  
DISRUPTIVE TO EXISTING, HIGH VALUED  
PROPERTIES AND NEIGHBORHOODS

Please use the back of this form if more space is needed to express your opinions.

Please mail or fax to:

Ms. Mary Brooks, Public Involvement Coordinator  
10151 University Boulevard, Suite 222  
Orlando, FL 32817  
Telephone: (407) 702.8375  
Fax: (407) 381.9038

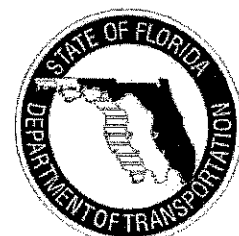

# Wekiva Parkway PD&E Study

Orange, Lake and Seminole Counties

## Comment Form

Public Workshop  
November 14, 2005

Name MARK MARINE  
Address 213 SOUTHERN MAGNOLIA LANE  
City SANFORD State FL Zip Code 32771

Please use this Comment Form to express your opinions about the Wekiva Parkway PD&E Study. You can leave your completed Comment Form with a member of the study team today or mail it to the address shown below.

Comments: I THINK MARK CALLAHAN @ CH2M HILL  
DID A COMPREHENSIVE JOB OF PROPOSING  
ALL PARKWAY ASSIGNMENTS.  
HE IS A TRUE GENIUS!

Please mail or fax to:

Ms. Mary Brooks, Public Involvement Coordinator  
10151 University Boulevard, Suite 222  
Orlando, FL 32817  
Telephone: (407) 702.8375  
Fax: (407) 381.9038

Please use the back of this form if more space is needed to express your opinions.

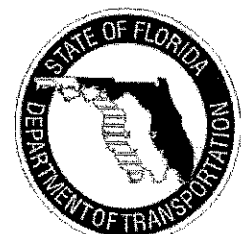

# Wekiva Parkway PD&E Study

Orange, Lake and Seminole Counties

## Comment Form

Public Workshop  
November 14, 2005

Name ALAN BAKER  
Address 209 CAPRI COVE PLACE  
City SANFORD State FL Zip Code 32771

Please use this Comment Form to express your opinions about the Wekiva Parkway PD&E Study. You can leave your completed Comment Form with a member of the study team today or mail it to the address shown below.

Comments: I support the Expressway Alignments  
as demonstrated on #5A, #5B, with greatest  
support given to #5D, as it passes through  
Seminole County. The alignment indicated  
by the "Orange" or Southern route presents  
serious access and property value issues  
to the homeowners of the Capri Cove  
subdivision. This alignment brings the roadway  
within 150 ft of my property line.

Alan Baker

407-694-4047

Please use the back of this form if more space is needed to express your opinions.

Please mail or fax to:

Ms. Mary Brooks, Public Involvement Coordinator  
10151 University Boulevard, Suite 222  
Orlando, FL 32817  
Telephone: (407) 702.8375  
Fax: (407) 381.9038

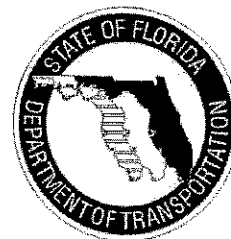

# Wekiva Parkway PD&E Study

Orange, Lake and Seminole Counties

## Comment Form

Public Workshop  
November 14, 2005

Name GARY DZIKOWSKI  
Address 1513 BACCARAT CT  
City SANFORD State FL Zip Code 32771

Please use this Comment Form to express your opinions about the Wekiva Parkway PD&E Study. You can leave your completed Comment Form with a member of the study team today or mail it to the address shown below.

Comments:

THE SHORTEST DISTANCE BETWEEN TWO  
POINTS IS A STRAIGHT LINE. THE ORANGE  
ROUTE FROM THE 417 INTERCHANGE WORKS  
BEST. THE YELLOW RT TO 17-192 DOES  
NOT WORK. I-4 WILL BE CONGESTED WITH  
CARS GOING WEST ON THE NEW ROAD ADDING  
TO THE HIGH N-S TRAFFIC ON I-4.  
THE YELLOW RT GOES THRU WETLANDS AND  
VERY CLOSE OR THROUGH EXISTING NEIGHBORHOODS.  
THE RT 46 BLUE RT IS DIFFICULT BUT  
WORKABLE.

THANKS FOR THE INFORMATION

Please use the back of this form if more space is needed to express your opinions.

Please mail or fax to:

Ms. Mary Brooks, Public Involvement Coordinator  
10151 University Boulevard, Suite 222  
Orlando, FL 32817  
Telephone: (407) 702.8375  
Fax: (407) 381.9038

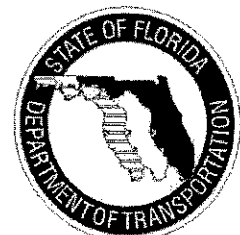



# Wekiva Parkway PD&E Study

Orange, Lake and Seminole Counties

## Comment Form

Public Workshop  
November 14, 2005

Name Linda Percy  
Address 492 Still Forest  
City Seaford State FL Zip Code 32771

Please use this Comment Form to express your opinions about the Wekiva Parkway PD&E Study. You can leave your completed Comment Form with a member of the study team today or mail it to the address shown below.

Comments: \_\_\_\_\_

The 46 widening has the most possibilities. However, the road will need more exit ramps other than just Orange Ave & 46 exchange. It looks like it makes the most sense & has minimal homeowner impact.

I do not like the Orange route, there is no access to it for local traffic they must backtrack to I-4 to connect with it even tho its in their backyard.

I like yellow route for minimal traffic impact.

Please mail or fax to:

Ms. Mary Brooks, Public Involvement Coordinator  
10151 University Boulevard, Suite 222  
Orlando, FL 32817  
Telephone: (407) 702.8375  
Fax: (407) 381.9038

Please use the back of this form if more space is needed to express your opinions.

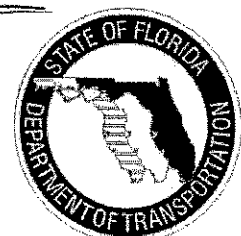

2 plans.

# Wekiva Parkway PD&E Study

Orange, Lake and Seminole Counties

## Comment Form

Public Workshop  
November 14, 2005

Name Kim Hertho  
Address 408 Still Forest Terrace  
City Sanford State FL Zip Code 32771

Please use this Comment Form to express your opinions about the Wekiva Parkway PD&E Study. You can leave your completed Comment Form with a member of the study team today or mail it to the address shown below.

Comments: I live in the tall trees subdivision  
and I am against the orange route or south  
of 46 route - The reason being that it will  
bring noise and excess lights - I will have  
no access to the road from my house - The  
46 route seems to be more direct and less  
take over of houses. ~~There is~~ 46 is  
an already existing road and all that has  
to be done is additional road on each side.  
This will/should have little impact on  
homeowners in the area.

Please use the back of this form if more space is needed to express your opinions.

Please mail or fax to:

Ms. Mary Brooks, Public Involvement Coordinator  
10151 University Boulevard, Suite 222  
Orlando, FL 32817  
Telephone: (407) 702.8375  
Fax: (407) 381.9038

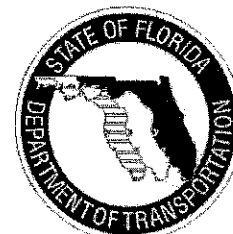

# Wekiva Parkway PD&E Study

Orange, Lake and Seminole Counties

## Comment Form

Public Workshop  
November 14, 2005

Name GLENN PAWLOWSKI  
Address 6896 SYLVAN WOODS DR.  
City SANFORD State FL Zip Code 32771

Please use this Comment Form to express your opinions about the Wekiva Parkway PD&E Study. You can leave your completed Comment Form with a member of the study team today or mail it to the address shown below.

Comments: ROUTE OPTIONS: MOST PREFERRED OPTION IS CONVERTING  
TO I-4 AT 417. SEEMS MOST LOGICAL IF THE GOAL IS TO  
CREATE A CONTINUOUS LOOP AROUND THE CITY. THE LEAST  
FAVORED ROUTE WOULD BE CONVERTING AT I-4 AND 416.  
COMBINING LOCAL TRAFFIC WITH BELTWAY TRAFFIC FOR THE  
STRETCH BETWEEN I-4 AND DIBBLE WOULD BE A NIGHTMARE.  
FRONTAGE ROADS: I LIKE THE IDEA OF USING LIMITED ACCESS  
FRONTAGE ROADS FOR LOCAL USE BETWEEN THE WEKIVA RIVER  
AND ORANGE AVE. HOWEVER, I AM CONCERNED WITH BELTWAY SOUND.  
WOULD LIKE TO SEE THE HIGHWAY ELEVATED THROUGH THAT  
STRETCH OR INCORPORATE SOUND BARRIERS.

Please use the back of this form if more space is needed to express your opinions.

Please mail or fax to:

Ms. Mary Brooks, Public Involvement Coordinator  
10151 University Boulevard, Suite 222  
Orlando, FL 32817  
Telephone: (407) 702.8375  
Fax: (407) 381.9038

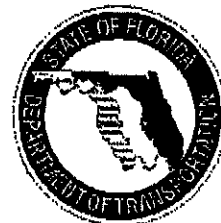

# Wekiva Parkway PD&E Study

Orange, Lake and Seminole Counties

## Comment Form

Public Workshop  
November 14, 2005

Name LARRY KOOS  
Address 6896 Oak Glen Ct  
City Sanford State FL Zip Code 32771

Please use this Comment Form to express your opinions about the Wekiva Parkway PD&E Study. You can leave your completed Comment Form with a member of the study team today or mail it to the address shown below.

Comments: I HAVE TWO CONCERNS. FIRST, WHILE THE ALIGNMENTS  
HAVE LITTLE IMPACT ON MY RESIDENCE, THE EFFECTIVENESS OF  
NOISE ABATEMENT WILL. I WOULD LIKE TO KNOW MORE ABOUT  
THIS ISSUE.

SECONDLY, AS A CITIZEN OF SEMINOLE COUNTY, MY ONLY  
MECHANISM FOR POLITICAL INFLUENCE ON THE OCEA IS THROUGH  
THE GOVERNOR'S OFFICE AS ALL OTHER MEMBERS OF THE OCEA  
BOARD ARE REQUIRED TO HAVE ONLY ORANGE COUNTY CONNECTIONS.  
THEREFORE, I WOULD LIKE TO SEE MORE EXPLICIT COMMITMENTS  
THAT FDOT WILL HAVE SOLE RESPONSIBILITY FOR THE  
SEMINOLE COUNTY PORTION OF THE PROJECT.

Please use the back of this form if more space is needed to express your opinions.

Please mail or fax to:

Ms. Mary Brooks, Public Involvement Coordinator  
10151 University Boulevard, Suite 222  
Orlando, FL 32817  
Telephone: (407) 702.8375  
Fax: (407) 381.9038

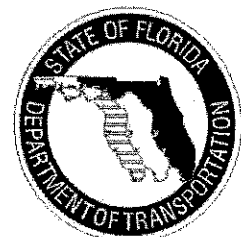



# Wekiva Parkway PD&E Study

Orange, Lake and Seminole Counties

## Comment Form

Public Workshop  
November 14, 2005

Name Carl R. Lee  
Address 7100 West State Road 46  
City Sanford State Florida Zip Code 32771

Please use this Comment Form to express your opinions about the Wekiva Parkway PD&E Study. You can leave your completed Comment Form with a member of the study team today or mail it to the address shown below.

Comments: This workshop has been most informative and appreciated.  
In reviewing the three selected routes from I-4, I would  
think that the orange route or the route that would extend the  
current 417 exchange, would be the best route.  
The transition from the present eastern loop would have no  
disruption and would be more of a true beltway.

Thank You,  
CR Lee

Please mail or fax to:

Ms. Mary Brooks, Public Involvement Coordinator  
10151 University Boulevard, Suite 222  
Orlando, FL 32817  
Telephone: (407) 702.8375  
Fax: (407) 381.9038

Please use the back of this form if more space is needed to express your opinions.

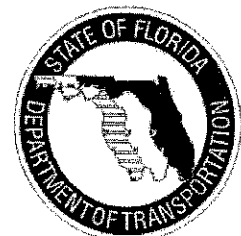

# Wekiva Parkway PD&E Study

Orange, Lake and Seminole Counties

## Comment Form

Public Workshop  
November 14, 2005

Name Aleg Crocker  
Address 385 Meadow Beauty Terr  
City Sanford State FL Zip Code 32771

Please use this Comment Form to express your opinions about the Wekiva Parkway PD&E Study. You can leave your completed Comment Form with a member of the study team today or mail it to the address shown below.

Comments: I think we should use the traffic roads  
that already exist with the SR 46 200' right of  
way. I strongly disagree with the need to  
have 2 lanes on either side of the expressway for  
local frontage access. I believe the option of  
putting the expressway over the existing SR 46 road  
that already exists is the best option to not  
disturb the neighborhoods that have already been  
built off of SR 46. Taking frontage roads and  
the expressway all the way to I-4 makes the most  
sense and is the cheapest since no additional land  
would need to be purchased.

Please use the back of this form if more space is needed to express your opinions.

Please mail or fax to:

Ms. Mary Brooks, Public Involvement Coordinator  
10151 University Boulevard, Suite 222  
Orlando, FL 32817  
Telephone: (407) 702.8375  
Fax: (407) 381.9038

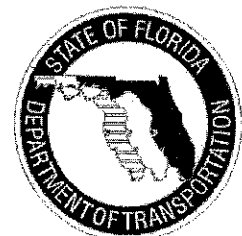

# Wekiva Parkway PD&E Study

Orange, Lake and Seminole Counties

## Comment Form

Public Workshop  
November 14, 2005

Name William W Tippit  
Address 500 Grandview Place  
City Longwood State Fla Zip Code 32779

Please use this Comment Form to express your opinions about the Wekiva Parkway PD&E Study. You can leave your completed Comment Form with a member of the study team today or mail it to the address shown below.

Comments: I am appalled at any plan that would  
put major interchanges in the Rock Springs  
Run wildlife corridor. This concept violates  
the will of the people and the intent of the  
Wekiva Task Force. The road way through  
the Rock Springs Run corridor should be kept  
as originally intended and the major junction  
of 46, 46 A and the Wekiva Parkway should  
be placed in the Neighborhood Lakes area as  
originally intended and as a State Rd 46  
should not run parallel to the new  
expressway through this area. Please use  
your head and do this right

Please use the back of this form if more space is needed to express your opinions.

Please mail or fax to:

Ms. Mary Brooks, Public Involvement Coordinator  
10151 University Boulevard, Suite 222  
Orlando, FL 32817  
Telephone: (407) 702.8375  
Fax: (407) 381.9038

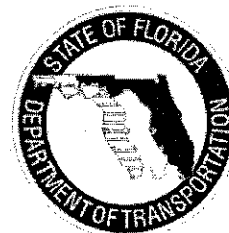

# Wekiva Parkway PD&E Study

Orange, Lake and Seminole Counties

## Comment Form

Public Workshop  
November 14, 2005

Name Erin Crellin Vinacke

Address 274 Venetian Bay Cr

City Sanford State FL Zip Code 32771

Please use this Comment Form to express your opinions about the Wekiva Parkway PD&E Study. You can leave your completed Comment Form with a member of the study team today or mail it to the address shown below.

Comments: \_\_\_\_\_

I am very concerned about certain proposals that put an exchange for the parkway cutting thru Rock Springs Reserve. It is a ridiculous idea to put any roadway in a preservation area! I strongly disagree with this. I also urge you to obtain 100% of the land proposed for conservation. The only land that has definitely been secured is only a small portion of what should be. There has been talk that the area known as "Neighborhood Lakes" will not be included in the conservation. This is not acceptable. Please live up to your environmental obligations.

Please use the back of this form if more space is needed to express your opinions.

Please mail or fax to:

Ms. Mary Brooks, Public Involvement Coordinator  
10151 University Boulevard, Suite 222  
Orlando, FL 32817  
Telephone: (407) 702.8375  
Fax: (407) 381.9038





# Wekiva Parkway PD&E Study

Orange, Lake and Seminole Counties

## Comment Form

Public Workshop  
November 14, 2005

Name Janet Peters

Address 674 Montreal Lane

City Sanford State FL Zip Code 32771

Please use this Comment Form to express your opinions about the Wekiva Parkway PD&E Study. You can leave your completed Comment Form with a member of the study team today or mail it to the address shown below.

Comments: Please consider a 4<sup>th</sup> route that  
seems to make more sense to me. Come road  
on high way 46 and curve toward the  
south some where near International Parkway.  
Then proceed to curve towards 417. You  
could use a fly over to cross I-4 and  
connect into 417.

Second choice would be <sup>map</sup> 5A or 5d. pass  
down Hwy 46 to I-4. Include noise walls.

- In any case Noise is a major concern.  
Please include noise abatement in all plans.

Thank you.

Please use the back of this form if more space is needed to express your opinions.

Please mail or fax to:

Ms. Mary Brooks, Public Involvement Coordinator  
10151 University Boulevard, Suite 222  
Orlando, FL 32817  
Telephone: (407) 702.8375  
Fax: (407) 381.9038

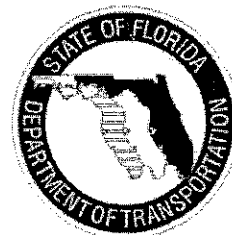

# Wekiva Parkway PD&E Study

Orange, Lake and Seminole Counties

## Comment Form

Public Workshop  
November 14, 2005

Name JOHN & AMY WILKINSON  
Address 28818 CR 46A <sup>MAILING</sup> PO BOX 555382, ORLANDO FL 32855  
City SORRENTO State FL Zip Code 32776

Please use this Comment Form to express your opinions about the Wekiva Parkway PD&E Study. You can leave your completed Comment Form with a member of the study team today or mail it to the address shown below.

Comments: AS OWNER/OPERATORS OF A RETAIL LANDSCAPE NURSERY, WE ARE CONCERNED ABOUT THE FINANCIAL IMPACT OF TURNING OUR NEIGHBORHOOD INTO A CUL DE SAC. WE ALSO FEEL VERY STRONGLY THAT THE MOST NORTHERN ROUTE PROPOSED (NORTH OF THE WEKIVA MITIGATION BANK, JUST WEST OF THE JUNCTION OF CR 46A AND SR 46) WILL HAVE VERY NEGATIVE IMPACTS ON QUALITY OF LIFE FOR THOSE OF US WHO PREFER A RURAL LIFESTYLE, APPARENTLY FOR THE SAKE OF A FEW ACRES OF SCRUB LAND. THIS OPTION HAS MAXIMUM ~~IMPACT~~ IMPACT ON THE

Please mail or fax to:

HUMAN INHABITANTS OF THE AREA

Ms. Mary Brooks, Public Involvement Coordinator  
10151 University Boulevard, Suite 222  
Orlando, FL 32817  
Telephone: (407) 702.8375  
Fax: (407) 381.9038



# Wekiva Parkway PD&E Study

Orange, Lake and Seminole Counties

## Comment Form

Public Workshop  
November 14, 2005

Name MARGARET Batchelor  
Address 32014 Holopaw Tr  
City Sorrento State FL Zip Code 32776

Please use this Comment Form to express your opinions about the Wekiva Parkway PD&E Study. You can leave your completed Comment Form with a member of the study team today or mail it to the address shown below.

Comments: Please SEND me the  
Following MAPS.

1-A, 3, 4, 5

Thank you  
Margaret Batchelor

Please use the back of this form if more space is needed to express your opinions.

Please mail or fax to:

Ms. Mary Brooks, Public Involvement Coordinator  
10151 University Boulevard, Suite 222  
Orlando, FL 32817  
Telephone: (407) 702.8375  
Fax: (407) 381.9038

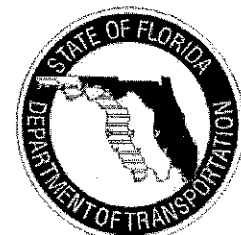

# Wekiva Parkway PD&E Study

Orange, Lake and Seminole Counties

## Comment Form

Public Workshop  
November 14, 2005

Name JOHN FROST  
Address 144 OVEROAKS PLACE  
City SANFORD State FL Zip Code 32771

Please use this Comment Form to express your opinions about the Wekiva Parkway PD&E Study. You can leave your completed Comment Form with a member of the study team today or mail it to the address shown below.

Comments: \_\_\_\_\_

I PREFER ~~THE~~ THE ALIGNMENT THAT DIRECTLY TIES  
INTO THE EXISTING 417/I-4 INTERCHANGE. IT  
SEEMS TO MAKE THE MOST SENSE FROM A  
TRAFFIC STANDPOINT IN THAT YOU HAVE DIRECT  
ACCESS TO BOTH I-4 & THE 417. THERE IS  
ALSO LESS IMPACT TO RESIDENTIAL SINCE THERE  
AREN'T AS MANY HOMES ON THE SOUTH SIDE  
OF 417. A LOT OF THAT PROPERTY IS COMMERCIAL  
OR UNDEVELOPED.

Please use the back of this form if more space is needed to express your opinions.

Please mail or fax to:

Ms. Mary Brooks, Public Involvement Coordinator  
10151 University Boulevard, Suite 222  
Orlando, FL 32817  
Telephone: (407) 702.8375  
Fax: (407) 381.9038

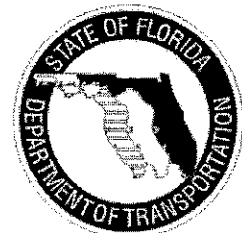



# Wekiva Parkway PD&E Study

Orange, Lake and Seminole Counties

## Comment Form

Public Workshop  
November 14, 2005

Name Alan & Evelyn Warden  
Address 4775 Cains Wren Trail  
City Sanford State FL Zip Code 32771

Please use this Comment Form to express your opinions about the Wekiva Parkway PD&E Study. You can leave your completed Comment Form with a member of the study team today or mail it to the address shown below.

Comments: Seminole County - East End near 417...

On the Wekiva Parkway interchange at 417 I-4 vicinity  
I believe that the Yellow line linking SR 46 to ~~SR 17-92~~ would be  
creating additional traffic flow congestion due to routing  
traffic to I-4 to get to the 417 Expressway. Same logic applies to SR 46 to I-4  
The preferred routing would be to directly connect the  
two expressways (Orange line), eliminating additional traffic  
from an already congested I-4.

Please use the back of this form if more space is needed to express your opinions.

Please mail or fax to:

Ms. Mary Brooks, Public Involvement Coordinator  
10151 University Boulevard, Suite 222  
Orlando, FL 32817  
Telephone: (407) 702.8375  
Fax: (407) 381.9038

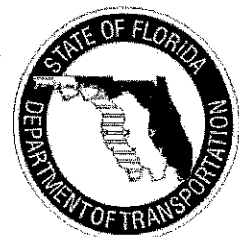

# Wekiva Parkway PD&E Study

Orange, Lake and Seminole Counties

## Comment Form

Public Workshop  
November 14, 2005

Name Steven DeCresie  
Address 2422 Orange Ave  
City Sanford State FL Zip Code 32771

Please use this Comment Form to express your opinions about the Wekiva Parkway PD&E Study. You can leave your completed Comment Form with a member of the study team today or mail it to the address shown below.

Comments: - The use of human fatalities in your presentation was in poor taste and should be taken out of your proposals. If this was the "only" reason this project existed that may be different but using other's deaths to justify growth is unwarranted.  
- All public conservation lands should be protected. This was difficult to acquire and should remain intact or improved from this project - not degraded.  
- The <sup>alignment</sup> ~~tract~~ aligned into Rock Springs Run State preserve should ~~move~~ moved/eliminated. The western alignment through the "Neighborhood Lakes" tract would ~~improve~~ provide a buffer for the preserve.

Please use the back of this form if more space is needed to express your opinions.

Please mail or fax to:

Ms. Mary Brooks, Public Involvement Coordinator  
10151 University Boulevard, Suite 222  
Orlando, FL 32817  
Telephone: (407) 702.8375  
Fax: (407) 381.9038

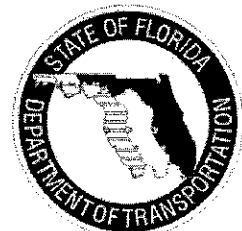

# Wekiva Parkway PD&E Study

Orange, Lake and Seminole Counties

## Comment Form

Public Workshop  
November 14, 2005

Name Cynthia K. Quail  
Address 22242 Coronado Somerset Drive  
City Sorrento State Florida Zip Code 32776-9543

Please use this Comment Form to express your opinions about the Wekiva Parkway PD&E Study. You can leave your completed Comment Form with a member of the study team today or mail it to the address shown below.

Comments: Why can't they do this on land  
that does not have businesses and  
people's houses. It looks like all of  
Sorrento will be wiped off the map just  
for a road to go through. We have a road.  
If you build this all our hard work is in vain.  
My cousin and I built the pool cottage and  
helped with the carports. We also have done work  
on the storm shelter. According to one map  
we won't even be able to get out to go buy  
groceries or pay bills. On another map we are  
wiped right out. Where are we supposed to get  
the money or where are we to go to? We have  
handicap living at our place. We started out

Please mail or fax to:

(over)

Please use the back of this form if more space is needed to express your opinions.

Ms. Mary Brooks, Public Involvement Coordinator  
10151 University Boulevard, Suite 222  
Orlando, FL 32817  
Telephone: (407) 702.8375  
Fax: (407) 381.9038

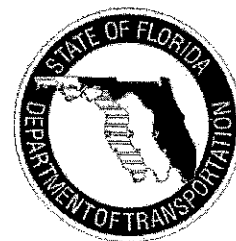

# Wekiva Parkway PD&E Study

Orange, Lake and Seminole Counties

## Comment Form

Public Workshop  
November 14, 2005

Name Steve Devine  
Address 689 Treeline PL  
City Sanford State FL Zip Code 32771

Please use this Comment Form to express your opinions about the Wekiva Parkway PD&E Study. You can leave your completed Comment Form with a member of the study team today or mail it to the address shown below.

Comments: 1.) Please show all future developments on your route maps. For instance there are several projects in the works between Orange Blvd and I4 along SR96. Traffic will be heavy on this section of road without the additional expressway traffic.

2.) Reinvestigate feasibility of bypassing Seminole County entirely by routing the road North in Lake County and crossing the St. Johns River in Volusia County.

3.) Of the three routes shown between Orange Blvd and I4 the connection

Please use the back of this form if more space is needed to express your opinions.

Please mail or fax to:

Ms. Mary Brooks, Public Involvement Coordinator  
10151 University Boulevard, Suite 222  
Orlando, FL 32817  
Telephone: (407) 702.8375  
Fax: (407) 381.9038

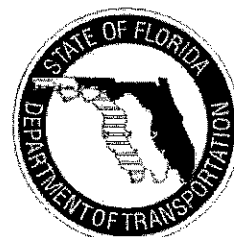



# Wekiva Parkway PD&E Study

Orange, Lake and Seminole Counties

## Comment Form

Public Workshop  
November 14, 2005

Name Paul Hertko  
Address 408 Still Forest Ter  
City Sanford State FL Zip Code 32771

Please use this Comment Form to express your opinions about the Wekiva Parkway PD&E Study. You can leave your completed Comment Form with a member of the study team today or mail it to the address shown below.

### Comments:

The yellow/North route has the following positive features. 1) Traffic heading south/west on I-4 will exit sooner when exiting on 429. 2) properties affected are more rural (larger lots) giving owners more buffer. 3) minimal local impact.

The Strait route (SP4C) would be an excellent choice. I would suggest considering 2-way frontage roads though.

The Orange/South route impacts too many properties negatively with no access to the new Hwy to offset the inconvenience.  
TURN over see picture

Please use the back of this form if more space is needed to express your opinions.

Please mail or fax to:

Ms. Mary Brooks, Public Involvement Coordinator  
10151 University Boulevard, Suite 222  
Orlando, FL 32817  
Telephone: (407) 702.8375  
Fax: (407) 381.9038

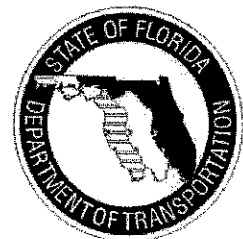

# Wekiva Parkway PD&E Study

Orange, Lake and Seminole Counties

## Comment Form

Public Workshop  
November 14, 2005

Name Jay Exum  
Address 2253 Peachleaf Ct.  
City Longwood State FL Zip Code 32779

Please use this Comment Form to express your opinions about the Wekiva Parkway PD&E Study. You can leave your completed Comment Form with a member of the study team today or mail it to the address shown below.

Comments: There is a tremendous opportunity to complete the Wekiva Parkway in such a way to improve environmental attributes of the existing ~~alignment~~ alignment of SR 46. The information provided by the Wekiva Coalition to the first task force appointed by the governor, and, ultimately, the Wekiva Parkway and Protection Act laid the framework for a roadway that could be sensitive to the environment, and prevent further degradation from future growth. For this project, stay focused on the objectives outlined in the Act: 1) Purchase the identified lands for conservation, and assure the protection of the resources on them, 2) Create a design that minimizes the environmental (OVER)

Please use the back of this form if more space is needed to express your opinions.

Please mail or fax to:

Ms. Mary Brooks, Public Involvement Coordinator  
10151 University Boulevard, Suite 222  
Orlando, FL 32817  
Telephone: (407) 702.8375  
Fax: (407) 381.9038

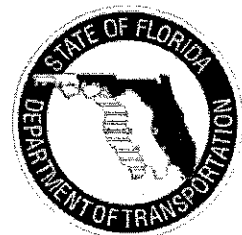

# Wekiva Parkway PD&E Study

Orange, Lake and Seminole Counties

## Comment Form

Public Workshop  
November 14, 2005

Name Craig and Bernadette Campbell  
Address 540 Orange Blvd.  
City Sanford State Fl. Zip Code 32771

Please use this Comment Form to express your opinions about the Wekiva Parkway PD&E Study. You can leave your completed Comment Form with a member of the study team today or mail it to the address shown below.

Comments: I am concerned about the route going through Hwy 431 (Orange Blvd.) because the Academy of Learning is just down the street from us. The property that I live on is already taking in a lot of water and if a highway is put in my husband and I could not live there. I am sure that it would only make the flooding worse.

Commissioner Brenda Carey already knows about our situation. As far as I know she said we may get some relief when the Co. widens the road to put a shoulder on but I don't see how that can help.

This same area has 3 churches, just ~~one~~ two built and there is a new section of the school too.

Please use the back of this form if more space is needed to express your opinions.

Please mail or fax to:

Ms. Mary Brooks, Public Involvement Coordinator  
10151 University Boulevard, Suite 222  
Orlando, FL 32817  
Telephone: (407) 702.8375  
Fax: (407) 381.9038

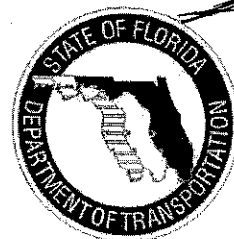

3

2

#2

SPEAKER REQUEST CARD

INITIAL ALTERNATIVES PUBLIC WORKSHOP



To be completed prior to making a recorded Statement

Please Print

NAME: Smith, Christine F.  
LAST FIRST MIDDLE INITIAL

ADDRESS: 5420 Nevada Ave  
Sanford FL 32771  
CITY STATE ZIP CODE

TELEPHONE: (407) 323-2441  
AREA CODE

REPRESENTING: Self ☒ Firm \_\_\_\_\_  
Government Agency \_\_\_\_\_  
Civic Organization \_\_\_\_\_  
Homeowners Association \_\_\_\_\_  
Other \_\_\_\_\_

November 2005

COPY

13 has a greater impact to the wetlands and the  
14 environment. It is the worst alternative of the  
15 three, in my opinion.  
16 The 46 route, blue in color, is an okay  
17 alternative. It is the shortest distance, so there  
18 would be less construction costs. It impacts fewer  
19 homeowners, and a fairly small number of businesses.  
20 But trying to connect it to I-4 would be complex and  
21 challenging and it does not make sense that you would  
22 have to be on a part of I-4 in order to get between  
23 the two pieces of 417.  
24  
25



# Wekiva Parkway PD&E Study

Orange, Lake and Seminole Counties

## Comment Form

Public Workshop  
November 14, 2005

Name Michael Phelan  
Address 6037 Feather Lane  
City Sarasota State FL Zip Code 34231

Please use this Comment Form to express your opinions about the Wekiva Parkway PD&E Study. You can leave your completed Comment Form with a member of the study team today or mail it to the address shown below.

Comments: IF A BELTWAY IS TO BE BUILT, IT SHOULD  
BE A TRUE BELTWAY AND TIE INTO 417.  
NOISE CONTAINMENT SHOULD BE A MAJOR CONCERN.  
ACCESS SHOULD BE LIMITED SO AS NOT TO PROMOTE  
DEVELOPMENT OF THE ENVIRONMENTALLY SENSITIVE AREAS.

Please use the back of this form if more space is needed to express your opinions.

Please mail or fax to:

Ms. Mary Brooks, Public Involvement Coordinator  
10151 University Boulevard, Suite 222  
Orlando, FL 32817  
Telephone: (407) 702.8375  
Fax: (407) 381.9038



# Wekiva Parkway PD&E Study

Orange, Lake and Seminole Counties

## Comment Form

Public Workshop  
November 14, 2005

Name J. Dinet Land Owner  
Address 524 Sunshine Dr.  
City Lake Wales State FL Zip Code 33859-8754

Please use this Comment Form to express your opinions about the Wekiva Parkway PD&E Study. You can leave your completed Comment Form with a member of the study team today or mail it to the address shown below.

Comments: The best plan for my interest and  
those of my Associates, family members and  
business partners is for the design concept  
with Limited Access Scoutage Rd Plan  
5-B. This would begin the elevated  
ROADWAY just east of Lake Markham.

We Also feel STRONGLY that the interchange  
proposal would be Best Suited on  
Kelly PARK Rd.

The alternatives would Negatively Impact  
OUR PROPERTIES.

Please mail or fax to:

Please use the back of this form if more space is needed to express your opinions.

Ms. Mary Brooks, Public Involvement Coordinator  
10151 University Boulevard, Suite 222  
Orlando, FL 32817  
Telephone: (407) 702.8375  
Fax: (407) 381.9038



# Wekiva Parkway PD&E Study

Orange, Lake and Seminole Counties

## Comment Form

Public Workshop  
November 14, 2005

Name Anthony & Susan ZAWER  
Address 208 BRYNWOODS LN  
City STANFORD State FL Zip Code 32771

Please use this Comment Form to express your opinions about the Wekiva Parkway PD&E Study. You can leave your completed Comment Form with a member of the study team today or mail it to the address shown below.

Comments: Best Route would be Mangrove  
Block along the River - NOT 46  
Less homes - less value by far

Please use the back of this form if more space is needed to express your opinions.

Please mail or fax to:

Ms. Mary Brooks, Public Involvement Coordinator  
10151 University Boulevard, Suite 222  
Orlando, FL 32817  
Telephone: (407) 702.8375  
Fax: (407) 381.9038

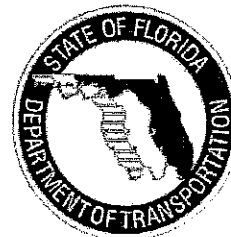

# Wekiva Parkway PD&E Study

Orange, Lake and Seminole Counties

## Comment Form

Public Workshop  
November 2005

Name SCOTT AND ELIZABETH LAWLOR & FAMILY  
Address 5368 ORANGE BLVD  
City SANFORD State FL Zip Code 32771

Please use this Comment Form to express your opinions about the Wekiva Parkway PD&E Study. You can leave your completed Comment Form with a member of the study team today or mail it to the address shown below.

Comments: MY FAMILY AND I HAVE LIVED IN SANFORD FOR 18 YEARS AND HAVE OWNED THE PROPERTY FOR EVEN LONGER. WE UNDERSTAND THE NEED FOR NEW ROADS, FOR WE HAVE SEEN 1<sup>ST</sup> HAND THE GROWTH THAT HAS COME TO SANFORD. ON THE OTHER HAND, THE PEOPLE IN THIS AREA WHO LIVE ON LARGE TRACTS OF LAND ENJOY THEIR WAY OF LIFE ALONG WITH THE WILD LIFE THAT ALSO INHABIT THIS AREA. THE ANIMALS HAVE BEEN PUSHED OUT BY DEVELOPERS, BULLDOZED OVER, & RUN OVER BY CARS. THE NATURAL HABITAT HAS SUFFERED GREAT LOSSES. YOUR NORTH PARKWAY ROUTE WILL FURTHER DESTROY NATURAL HABITATS BETWEEN ORANGE BLVD & THE ST. JOHN'S RIVER WHERE BEAR, EAGLES, WOOD PECKERS, FOX, TURKEY, TURTLES, ETC. NOW LIVE WITHIN

Please use the back of this form if more space is needed to express your opinions.

Please mail or fax to:

Ms. Mary Brooks, Public Involvement Coordinator  
10151 University Boulevard, Suite 222  
Orlando, FL 328  
Telephone: (407) 702.8375  
Fax: (407) 381.9038





# Wekiva Parkway PD&E Study

## Orange, Lake and Seminole Counties

### Comment Form

GARY MELLER

5375 OHIO AVE

SHALFORD

FLORIDA

32771

When I received the news that our property was in the path of one the expressway options I was very upset, because I knew what was coming in the future. I lived through the experience of the 46A widening project, from the rumor phase, through the property acquisition, demolition, and road construction, and it was grueling. In the end, what I received in the deal was much greater road noise (the frontage houses were removed), lessened property value and decreased privacy.

In this instance, if the plan remains as stated, and if I don't love my property, I will again experience the agony of years of construction, loss of property value, and in the end, again, live next to a busy highway, which I sought to escape 5 years ago. Even now, we have to tolerate our potentially quiet street being used as a construction entrance for a large development (Astor Farms), with heavy equipment moving through daily, and hoards of cars, vans, and trucks that travel through our small neighborhood. With the Astor Farms construction ending soon, anticipating another assault is almost intolerable.

We have a rather unique environment here. Most of the properties here are heavily wooded, and adjoin the protected lands that border the St Johns and Wekiva rivers. We have hundreds of trees on our property alone and they provide refuge for large rare birds and other wildlife that migrate through our area. We have several large woodpeckers, owls, and numerous squirrels that would be in peril with vehicles traveling 70+ miles per hour across their migratory paths. It makes no sense to choose this northern route that condemns many more homes, disrupts natural lands, and overburdens I-4 to make the link between the 417 and the new Wekiva Expressway.

The southern route seems most logical to me. Vacant lands exist now to provide most of right of way for that path. Removing a larger number of people from their homes to find another environment such as this is cruel and nearly impossible. Sure, someone will have to live with the road noise and disruption, but to change the very nature of this rural-like community, the destruction of a large number of homes, disruption of wildlife habitat, and in the end, creating a problematic traffic path that negates the gains made by the St Johns River bridge widening project, seems ridiculous at best.

Gary Meller

# Wekiva Parkway PD&E Study

Orange, Lake and Seminole Counties

12-3-05

## Comment Form

Public Workshop  
November 2005

Name Allen R + Yolanda L. Snowden  
Address 1505 N. Delaware St.  
City Sanford State Florida Zip Code 32771

Please use this Comment Form to express your opinions about the Wekiva Parkway PD&E Study. You can leave your completed Comment Form with a member of the study team today or mail it to the address shown below.

Comments: We are not pleased with the Parkway study. This route would take more property and wildlife area, also our home. We were the first home built in the Seminole Farms acreage, 1983. We have lived here 23 yrs. and now have all the conveniences around us. My husband is retired, with social security and his nursery job, right up the road, our home is almost paid for. We were not planning another mortgage at his age. We recently remodeled some of our home, to keep up the value. Our home has become a large investment, due to the growing area around us. Our daughter is a college student (25 yrs) old, lives at home and goes to college, has a job in the area. We are happy to have a Mall, 5 min. away now. We are close to Hospitals, Doctors offices, Banks etc. When we first built our home, none of these were here!

Please use the back of this form if more space is needed to express your opinions.

Please mail or fax to:

Ms. Mary Brooks, Public Involvement Coordinator  
10151 University Boulevard, Suite 222  
Orlando, FL 328  
Telephone: (407) 702.8375  
Fax: (407) 381.9038



# Wekiva Parkway PD&E Study

Orange, Lake and Seminole Counties

## Comment Form

Public Workshop  
November 2005

Name Charles H. Stark, Esq.  
Charles H. Stark, P.A.  
Address 986 Douglas Avenue, Suite 100  
City Altamonte Springs State FL Zip Code 32714

Please use this Comment Form to express your opinions about the Wekiva Parkway PD&E Study. You can leave your completed Comment Form with a member of the study team today or mail it to the address shown below.

Comments: 12/17/05

In my opinion, the population in northwestern Seminole county located south of S.R. 46 will be unable to benefit from the Wekiva Parkway as some of the alternatives are currently presented because there is no access entering the proposed Parkway going westbound in the northwestern Seminole county area. Currently, the access under many of the alternatives is for them to go westbound starting at Longwood-Markham Road at the Longwood-Markham Road intersection, or they can access the Parkway where it connects at Interstate 4. Some access needs to be provided for this population going eastbound and returning westbound somewhere between Interstate 4 and the Wekiva River. Likely this eastbound entrance ramp/westbound exit ramp should be somewhere between Longwood-Markham Road and Orange Boulevard along the existing S.R. 46 right-of-way

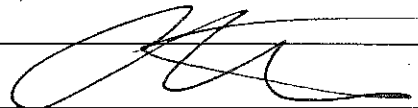

Please use the back of this form if more space is needed to express your opinions.

Please mail or fax to:

Ms. Mary Brooks, Public Involvement Coordinator  
10151 University Boulevard, Suite 222  
Orlando, FL 32817-1904  
Telephone: (407) 702.8375  
Fax: (407) 381.9038



# Wekiva Parkway PD&E Study

Orange, Lake and Seminole Counties

## Comment Form

Public Workshop  
November 2005

Name DAVE + Tonga Rowland

Address 5400 Otter Ave

City Sanford State FL Zip Code 32771

Please use this Comment Form to express your opinions about the Wekiva Parkway PD&E Study. You can leave your completed Comment Form with a member of the study team today or mail it to the address shown below.

Comments: We live off of Orange Blvd. and farmed  
the land where the Preserves of Astor farms are located  
for 25 years. I have lived in Sanford all of my  
life (60 years). Also my mother was born here, and  
my parents and grandparents lived on First Street.  
When we decided to build here, it was a  
dream come true. We not only built, but ~~also~~  
our 3 children also own land around  
us. We do not want this parkway to be  
built on or near Orange Blvd. If there  
is anything we can do to prevent it -  
We Will Do It!!

Please don't destroy the closeness of  
our family!!  
Tonga E. Rowland

Please use the back of this form if more space is needed to express your opinions.

Please mail or fax to:

Ms. Mary Brooks, Public Involvement Coordinator  
10151 University Boulevard, Suite 222  
Orlando, FL 328  
Telephone: (407) 702.8375  
Fax: (407) 381.9038





# Wekiva Parkway PD&E Study

120

Orange, Lake and Seminole Counties

## Comment Form

Public Workshop  
November 2005

Name Monte R. Shoemaker  
Address 5376 Ohio Avenue  
City Sanford State FL Zip Code 32771

Please use this Comment Form to express your opinions about the Wekiva Parkway PD&E Study. You can leave your completed Comment Form with a member of the study team today or mail it to the address shown below.

Comments: I have reviewed the attached map  
That was dropped off at my home. I  
also checked the website and I am  
deeply disturbed. My home and property  
will be in the direct path of this proposal.

FRANKLY, if my home & property are going  
to be "taken", I realize I cannot stop it,  
but feel that the sooner the Expressway  
Authority pays for my property, the sooner  
I can get on with my life plans.  
Please Advise as soon as possible!

MR Shoemaker

Please use the back of this form if more space is needed to express your opinions.

Please mail or fax to:

Ms. Mary Brooks, Public Involvement Coordinator  
10151 University Boulevard, Suite 222  
Orlando, FL 328  
Telephone: (407) 702.8375  
Fax: (407) 381.9038

cc: Brenda Carey



# Wekiva Parkway PD&E Study

Orange, Lake and Seminole Counties

## Comment Form

Public Workshop  
November 2005

Name DAVID E ROWLAND

Address 5400 Ohio Ave

City SANFORD

State FL

Zip Code 32771

Please use this Comment Form to express your opinions about the Wekiva Parkway PD&E Study. You can leave your completed Comment Form with a member of the study team today or mail it to the address shown below.

Comments: The Southern Route is By FAR The Best  
Route To Use. NOT ONLY IS IT SHORTER IT PROVIDES  
A DIRECT ROUTE TO THE GOAL OF CONNECTING TO 417  
IT ALSO AVOIDS CONGESTION OF I4 IN AN AREA THAT IS  
ALREADY OVER LOADED MOST OF THE TIME - TRAFFIC COMING  
FROM WEST 46 WILL NOT HAVE TO GET ON I4 TO  
REACH 417.

The Northern Route is The WORST OPTION. NOT ONLY IT  
GOES THROUGH WETLANDS, WILDLIFE HABITAT THE INTERSECTION  
WITH I4 WILL REQUIRE GOING OVER A RAILROAD IN  
ENVIRONMENTALLY SENSITIVE CLAYLAND AREA - (ST. JOHN'S RIVER) IT WILL  
CAUSE MASSIVE TRAFFIC PROBLEMS AT THE ST. JOHN'S RIVER  
BRIDGE AND I4 UNTILL IT JOINS 417. THIS WILL  
CAUSE I4 TO BE BE ~~W~~ EXPANDED AT INCREASED

Please use the back of this form if more space is needed to express your opinions.

Please mail or fax to:

Ms. Mary Brooks, Public Involvement Coordinator  
10151 University Boulevard, Suite 222  
Orlando, FL 328  
Telephone: (407) 702.8375  
Fax: (407) 381.9038



November 14, 2005

RE: Wekiva Parkway Alignment

Public conservation lands were not set aside for future transportation needs. Based on this, I urge the Expressway Authority to:

- In Lake County, remove the eastern most potential route that goes through Rock Springs State Reserve.
- Place the major interchange with SR 46 west of the Wekiva Basin public conservation lands.
- Through traffic coming from west of the public conservation lands in Lake County through the Wekiva Protection Area in Seminole County should be traveling on road that is elevated as much as possible, and has only minor ramps for local access. There should be no interchanges or arterial connector roads in the Wekiva Protection Area

Outside of the Wekiva Protection Area in Seminole County, I believe an interchange with I-4 either at SR46 or 417 would best meet the needs of those who will use the Wekiva Parkway.

The proposed southbound route from an interchange with I-4 at 17&92 to SR 46 seems totally unnecessary, and a waste of funds that would be better spent elevated additional portions of the road or purchasing more land.

Respectfully submitted,

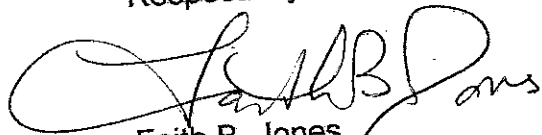

Faith B. Jones  
763 Mallard Drive  
Sanford FL 32771  
[puffin\\_fj@yahoo.com](mailto:puffin_fj@yahoo.com)

# Wekiva Parkway PD&E Study

Orange, Lake and Seminole Counties

2 pages

## Comment Form

Public Workshop  
November 14, 2005

Name BLAINE + KATHERINE HENRY

Address 208 CAPRI COVE PLACE

City SANFORD State FL Zip Code 32771-8392

407-928-7767

Please use this Comment Form to express your opinions about the Wekiva Parkway PD&E Study. You can leave your completed Comment Form with a member of the study team today or mail it to the address shown below.

Comments: We found the Parkway PD&E representatives at the 11/14 meeting in Sanford vague and lacking honest responses about impacts of the project. One device we use to help people understand and rank the desirability of projects is to list objectives, rank order the alternatives from best to worst and total the scores as follows:

| <u>Objectives</u>                        | <u>Yellow Route</u> | <u>Orange</u> | <u>Blue</u> |
|--|---------------------|---------------|-------------|
| Minimize cost                            | 2                   | 3             | 1           |
| Minimize environmental impact            | 2                   | 3             | 1           |
| Minimize social impact                   | 2                   | 3             | 1           |
| Maximize traffic safety                  | 2                   | 2             | 2           |
| Enable E ↔ W movement                    | 3                   | 1             | 2           |
| Don't encourage/promote sprawl           | 3                   | 2             | 1           |
| Quick build + completion                 | 2                   | 3             | 1           |
| <u>Total (lowest = best alternative)</u> | <u>16</u>           | <u>17</u>     | <u>(9)</u>  |

Please use the back of this form if more space is needed to express your opinions.

Please mail or fax to:

Ms. Mary Brooks, Public Involvement Coordinator  
10151 University Boulevard, Suite 222  
Orlando, FL 32817  
Telephone: (407) 702.8375  
Fax: (407) 381.9038

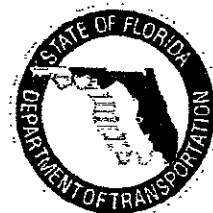



# Wekiva Parkway PD&E Study

Orange, Lake and Seminole Counties

## Comment Form

Public Workshop  
November 14, 2005

Name Jane Weinstein

Address 205 Brynwood Ln

City Sanford State FL Zip Code 32771

Please use this Comment Form to express your opinions about the Wekiva Parkway PD&E Study. You can leave your completed Comment Form with a member of the study team today or mail it to the address shown below.

Comments: The northern route is the one I  
prefer. As long as you do not take  
my home at 205 Brynwood Ln in  
Seminole County do whatever you want  
because you're going to do it anyway.  
But the longer the road the better because  
it will only be extended anyway in  
20-30 years.

Please use the back of this form if more space is needed to express your opinions.

Please mail or fax to:

Ms. Mary Brooks, Public Involvement Coordinator  
10151 University Boulevard, Suite 222  
Orlando, FL 32817  
Telephone: (407) 702.8375  
Fax: (407) 381.9038

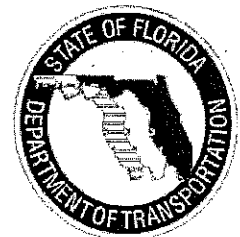

# Wekiva Parkway PD&E Study

Orange, Lake and Seminole Counties

## Comment Form

Public Workshop  
November 14, 2005

Name MARIO CAMBORA

Address 141 ROSS LAKE LN.

City SANFORD State FL Zip Code 32771

Please use this Comment Form to express your opinions about the Wekiva Parkway PD&E Study. You can leave your completed Comment Form with a member of the study team today or mail it to the address shown below.

Comments:

1. - LIMIT EXTENSION OF PRESENT SR46 EASEMENT TO THE  
NORTH SIDE OF SR46

2. - WHY NOT LEAVE SR46 AS IS, AND USE IT AS SOUTH SIDE  
ACCESS ROAD?

3. - ERECT NOISE ABATEMENT WALLS BETWEEN ROAD  
AND PRESENT SUBDIVISIONS -

HOSTLY  
THE ABOVE APPLIES TO SR46 EAST OF WEKIVA RIVER  
UP TO ORANGE BLVD.

Please use the back of this form if more space is needed to express your opinions.

Please mail or fax to:

Ms. Mary Brooks, Public Involvement Coordinator  
10151 University Boulevard, Suite 222  
Orlando, FL 32817  
Telephone: (407) 702.8375  
Fax: (407) 381.9038

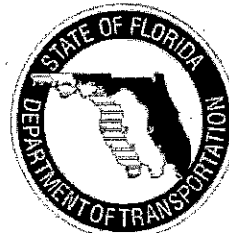

# Wekiva Parkway PD&E Study

Orange, Lake and Seminole Counties

## Comment Form

Public Workshop  
November 14, 2005

Name ADRIENNE & GERALD PENCE  
Address 6910 TALLOW TREE RD  
City SANFORD State FL Zip Code 32771

Please use this Comment Form to express your opinions about the Wekiva Parkway PD&E Study. You can leave your completed Comment Form with a member of the study team today or mail it to the address shown below.

Comments: WE LIVE IN SYLVIA GLADE. OUR BACK YARD IS  
BACKED UP TO 46. WE HOPED THE PARKWAY WOULD BE  
AWAY FROM 46 ON THE OPPOSITE SIDE. OUR CONCERN IS  
THE NOISE OF TRAFFIC. NOW ON 46 THE CARS ARE NOT  
A PROBLEM BUT THE TRUCKS, LARGE CONSTRUCTION TRUCKS  
ARE AS NUMEROUS AS HALF THE CARS. WE HOPED THAT  
46 WOULD BE CUT OFF AT THE BRIDGE & USED AS  
A ROAD TO ACCESS ALL HOMES ALONG THE ROUTE. IF  
A SECONDARY ROAD IS PUT BETWEEN US & THE HIGHWAY  
THEN PLEASE PUT A CONCRETE <sup>HIGH</sup> WALL (LIKE THE WALLS  
CONSTRUCTED ON I 4). WE DON'T WANT TO MOVE AS WE  
LOVE OUR HOME & PROPERTY. HOWEVER THE OUTCOME  
OF HOW YOU PROTECT OUR PROPERTY WILL DETERMINE  
OUR DECISION. TAKING ALL TRUCKS OFF OF 46 WOULD

Please use the back of this form if more space is needed to express your opinions.

Please mail or fax to:

Ms. Mary Brooks, Public Involvement Coordinator  
10151 University Boulevard, Suite 222  
Orlando, FL 32817  
Telephone: (407) 702.8375  
Fax: (407) 381.9038

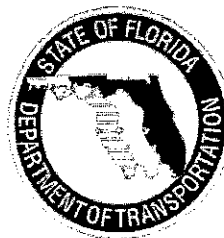

# Wekiva Parkway PD&E Study

Orange, Lake and Seminole Counties

## Comment Form

Public Workshop  
November 14, 2005

Name SCOTT WENGER  
Address 135 SUNBELT CIRCLE  
City SANFORD State FL Zip Code 32771

Please use this Comment Form to express your opinions about the Wekiva Parkway PD&E Study. You can leave your completed Comment Form with a member of the study team today or mail it to the address shown below.

Comments: THANK YOU FOR THE INFORMATIVE  
MEETING AT THE SANFORD CIVIC CENTER.

IT APPEARS I WILL BE SAFE TO DEVELOP  
MY PROPERTIES ALONG THE WEKIVA.

I HAVE ONE CONCERN REMAINING.  
I CURRENTLY LIVE AT TWELVE OAKS RV  
PARK ON SR 46, WHICH IS AT THE APEX  
OF THE THREE PROPOSED ALTERNATE ROUTES  
TO CONNECT THE PARKWAY TO I4. IF THE  
PATH OF THE PARKWAY REMAINS AS PROPOSED,  
250 +/- RESIDENTS (MANY ELDERLY AND OF  
LOW ECONOMIC MEANS) WOULD BE FORCED  
OUT. AVOIDING THE PARK, BY SHIFTING  
100' TO THE SOUTH OR 200' FEET TO THE

Please use the back of this form if more space is needed to express your opinions.

Please mail or fax to:

Ms. Mary Brooks, Public Involvement Coordinator  
10151 University Boulevard, Suite 222  
Orlando, FL 32817  
Telephone: (407) 702.8375  
Fax: (407) 381.9038

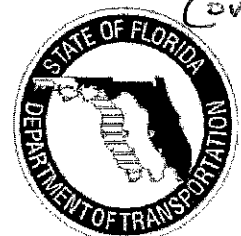

(over)



# Wekiva Parkway PD&E Study

Orange, Lake and Seminole Counties

## Comment Form

Public Workshop  
November 14, 2005

Name Bonnie Breitheil  
Address 1946 Gunn Rd.  
City Winter Park State FL Zip Code 32792

Please use this Comment Form to express your opinions about the Wekiva Parkway PD&E Study. You can leave your completed Comment Form with a member of the study team today or mail it to the address shown below.

Comments: Rock Springs Run State Preserve is a critical  
wildlife corridor + should remain a protected area  
in accordance with the Wekiva Parkway + Protection  
Act. The most easterly route of the Wekiva Parkway  
shown through the corner of Rock Springs Run should  
be eliminated. Consideration should only be  
given to the westernmost route as shown on  
Expressway Authority maps. The interchange of  
St. Rd 46 + the new beltway should be moved west  
of the Wekiva Basin public Conservation lands.  
This Lake County interchange should be located  
in the northern pasture west of Rock Springs Run  
+ Seminole State Forest. This interchange should  
be placed on the Neighborhood Lakes property. Land

Please use the back of this form if more space is needed to express your opinions.

Please mail or fax to:

Ms. Mary Brooks, Public Involvement Coordinator  
10151 University Boulevard, Suite 222  
Orlando, FL 32817  
Telephone: (407) 702.8375  
Fax: (407) 381.9038

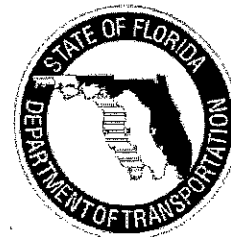

# Wekiva Parkway PD&E Study

Orange, Lake and Seminole Counties

## Comment Form

Public Workshop  
November 14, 2005

Name Aric Vinacke  
Address 274 Venetian Bay Cr  
City Sanford State FL Zip Code 32771

Please use this Comment Form to express your opinions about the Wekiva Parkway PD&E Study. You can leave your completed Comment Form with a member of the study team today or mail it to the address shown below.

Comments:

As a taxpayer and resident of the impacted area, I strongly oppose any version of the parkway that cuts thru Rock Springs Reserve or any other environmentally sensitive land. I will not support any version of this road that does not protect & conserve 100% of the proposed conservation areas. The environmental impact on this area due to frenzied and seemingly uncontrolled growth has already taken a huge toll. This roadway must not add to these problems

Please use the back of this form if more space is needed to express your opinions.

Please mail or fax to:

Ms. Mary Brooks, Public Involvement Coordinator  
10151 University Boulevard, Suite 222  
Orlando, FL 32817  
Telephone: (407) 702.8375  
Fax: (407) 381.9038

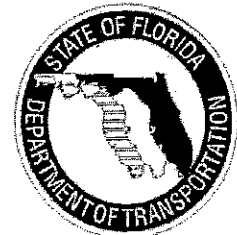

# Wekiva Parkway PD&E Study

Orange, Lake and Seminole Counties

## Comment Form

Public Workshop  
November 14, 2005

Name Debra Wert  
Address 20 STONE GATE SOUTH  
City LONGWOOD State FLORIDA Zip Code 32779

Please use this Comment Form to express your opinions about the Wekiva Parkway PD&E Study. You can leave your completed Comment Form with a member of the study team today or mail it to the address shown below.

Comments: Area of concern Wekiva River to I-4.

I feel a true compassion for all the people who may lose their homes due to the progress of this road. However, this expressway has been in the making (in theory) for the past 15 years. Those who purchased homes in the last 8-10 years should have know (or should have checked) on the <sup>possible</sup> ~~progress~~ placement of this expressway in the RT 46 area. With that said, I believe the state should connect directly into the interchange that now exists for RT 417. If you're going to build an expressway — make it a true expressway. The plan to make RT 46 half expressway from the river to Markham Road and then a 4-lane Highway (with front lanes) that will have lights to I-4 is a bad idea. Even with speed controls, this plan is a → ove

Please use the back of this form if more space is needed to express your opinions.

Please mail or fax to:

Ms. Mary Brooks, Public Involvement Coordinator  
10151 University Boulevard, Suite 222  
Orlando, FL 32817  
Telephone: (407) 702.8375  
Fax: (407) 381.9038

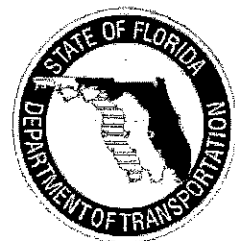

**RESPONSES TO COMMENTS**  
**INITIAL ALTERNATIVES WORKSHOPS**





ORLANDO - ORANGE COUNTY



DISTRICT FIVE

December 30, 2005

A.T. Scofield III  
3125 Ondich Rd.  
Apopka, FL 32712

RE: Receipt of Public Meeting Comment Form for Wekiva Parkway PD&E Study Initial Alignment Alternatives

Dear A.T.,

Thank you for attending one of the public workshops for the Wekiva Parkway Project Development and Environment (PD&E) Study, and for submitting a public comment form. We appreciate your time and interest. Your comments will be reviewed and evaluated along with the hundreds of other public comment forms received, as well as input from local governments.

In the coming months, the initial alignment alternatives will be analyzed based on public input, as well as on engineering evaluations to create a set of more viable alternatives. During this process, some alternatives will be removed from consideration, while new alternatives also might be added. The resulting viable alternatives will be presented at the next public workshops in the summer of 2006.

Based on public and government input and analysis of the viable alternatives, a preferred alternative would be selected. Public hearings are expected to be held in late 2006 or early 2007. The PD&E study is expected to finish with an approved alternative in spring 2007.

Also, all of the public workshop exhibits, comment forms and other information are available on the Expressway Authority website at [www.ExpresswayAuthority.com](http://www.ExpresswayAuthority.com). On the home page click on the text link for the "Western Connectors." That will take you to the Wekiva Parkway page, where you will see the text link for the public workshop files.

I encourage you to check the website periodically for updates, or to contact me with questions, comments or concerns at ☎ 407-702-8375, (F) 407-381-9038, via email [MBrooksSR414@cfl.rr.com](mailto:MBrooksSR414@cfl.rr.com), or send mail to me at 10151 University Blvd., Ste. 222, Orlando, FL 32817. We appreciate your interest and continued involvement in the development of this major transportation improvement.

Sincerely,

Mary Brooks

Public Information Officer

S.R. 414-Maitland Blvd. Extension &

S.R. 429-Wekiva Parkway Projects

Enclosures



December 30, 2005

Arlen Charters  
2343 Springs Landing Blvd.  
Longwood, FL 32779

RE: Receipt of Public Meeting Comment Form for Wekiva Parkway PD&E Study Initial Alignment Alternatives

Dear Arlen,

Thank you for attending one of the public workshops for the Wekiva Parkway Project Development and Environment (PD&E) Study, and for submitting a public comment form. We appreciate your time and interest. Your comments will be reviewed and evaluated along with the hundreds of other public comment forms received, as well as input from local governments.

In the coming months, the initial alignment alternatives will be analyzed based on public input, as well as on engineering evaluations to create a set of more viable alternatives. During this process, some alternatives will be removed from consideration, while new alternatives also might be added. The resulting viable alternatives will be presented at the next public workshops in the summer of 2006.

Based on public and government input and analysis of the viable alternatives, a preferred alternative would be selected. Public hearings are expected to be held in late 2006 or early 2007. The PD&E study is expected to finish with an approved alternative in spring 2007.

Also, all of the public workshop exhibits, comment forms and other information are available on the Expressway Authority website at [www.ExpresswayAuthority.com](http://www.ExpresswayAuthority.com). On the home page click on the text link for the "Western Connectors." That will take you to the Wekiva Parkway page, where you will see the text link for the public workshop files.

I encourage you to check the website periodically for updates, or to contact me with questions, comments or concerns at © 407-702-8375, (F) 407-381-9038, via email [MBrooksSR414@cfl.rr.com](mailto:MBrooksSR414@cfl.rr.com), or send mail to me at 10151 University Blvd., Ste. 222, Orlando, FL 32817. We appreciate your interest and continued involvement in the development of this major transportation improvement.

Sincerely,

Mary Brooks  
Public Information Officer  
S.R. 414-Maitland Blvd. Extension &  
S.R. 429-Wekiva Parkway Projects  
Enclosures



December 30, 2005

James & Sharon Bramblett  
1868 Queen Palm Dr.  
Apopka, FL 32712

RE: Receipt of Public Meeting Comment Form for Wekiva Parkway PD&E Study Initial Alignment Alternatives

Dear James & Sharon,

Thank you for attending one of the public workshops for the Wekiva Parkway Project Development and Environment (PD&E) Study, and for submitting public comment forms. We appreciate your time and interest. Your comments will be reviewed and evaluated along with the hundreds of other public comment forms received, as well as input from local governments.

In the coming months, the initial alignment alternatives will be analyzed based on public input, as well as on engineering evaluations to create a set of more viable alternatives. During this process, some alternatives will be removed from consideration, while new alternatives also might be added. The resulting viable alternatives will be presented at the next public workshops in the summer of 2006.

Based on public and government input and analysis of the viable alternatives, a preferred alternative would be selected. Public hearings are expected to be held in late 2006 or early 2007. The PD&E study is expected to finish with an approved alternative in spring 2007.

Also, all of the public workshop exhibits, comment forms and other information are available on the Expressway Authority website at [www.ExpresswayAuthority.com](http://www.ExpresswayAuthority.com). On the home page click on the text link for the "Western Connectors." That will take you to the Wekiva Parkway page, where you will see the text link for the public workshop files.

I encourage you to check the website periodically for updates, or to contact me with questions, comments or concerns at © 407-702-8375, (F) 407-381-9038, via email [MBrooksSR414@cfl.rr.com](mailto:MBrooksSR414@cfl.rr.com), or send mail to me at 10151 University Blvd., Ste. 222, Orlando, FL 32817. We appreciate your interest and continued involvement in the development of this major transportation improvement.

Sincerely,

Mary Brooks  
Public Information Officer  
S.R. 414-Maitland Blvd. Extension &  
S.R. 429-Wekiva Parkway Projects  
Enclosures



December 30, 2005

Don Sharp  
750 River Rock Blvd.  
Apopka, FL 32712

RE: Receipt of Public Meeting Comment Form for Wekiva Parkway PD&E Study Initial Alignment Alternatives

Dear Don,

Thank you for attending one of the public workshops for the Wekiva Parkway Project Development and Environment (PD&E) Study, and for submitting a public comment form. We appreciate your time and interest. Your comments will be reviewed and evaluated along with the hundreds of other public comment forms received, as well as input from local governments.

In the coming months, the initial alignment alternatives will be analyzed based on public input, as well as on engineering evaluations to create a set of more viable alternatives. During this process, some alternatives will be removed from consideration, while new alternatives also might be added. The resulting viable alternatives will be presented at the next public workshops in the summer of 2006.

Based on public and government input and analysis of the viable alternatives, a preferred alternative would be selected. Public hearings are expected to be held in late 2006 or early 2007. The PD&E study is expected to finish with an approved alternative in spring 2007.

Also, all of the public workshop exhibits, comment forms and other information are available on the Expressway Authority website at [www.ExpresswayAuthority.com](http://www.ExpresswayAuthority.com). On the home page click on the text link for the "Western Connectors." That will take you to the Wekiva Parkway page, where you will see the text link for the public workshop files.

I encourage you to check the website periodically for updates, or to contact me with questions, comments or concerns at © 407-702-8375, (F) 407-381-9038, via email [MBrooksSR414@cfl.rr.com](mailto:MBrooksSR414@cfl.rr.com), or send mail to me at 10151 University Blvd., Ste. 222, Orlando, FL 32817. We appreciate your interest and continued involvement in the development of this major transportation improvement.

Sincerely,

Mary Brooks  
Public Information Officer  
S.R. 414-Maitland Blvd. Extension &  
S.R. 429-Wekiva Parkway Projects  
Enclosures





December 30, 2005

Nancy Prine  
655 Terrace Blvd.  
Orlando, FL 32803

RE: Receipt of Public Meeting Comment Form for Wekiva Parkway PD&E Study Initial Alignment Alternatives

Dear Nancy,

Thank you for attending one of the public workshops for the Wekiva Parkway Project Development and Environment (PD&E) Study, and for submitting a public comment form. We appreciate your time and interest. Your comments will be reviewed and evaluated along with the hundreds of other public comment forms received, as well as input from local governments.

In the coming months, the initial alignment alternatives will be analyzed based on public input, as well as on engineering evaluations to create a set of more viable alternatives. During this process, some alternatives will be removed from consideration, while new alternatives also might be added. The resulting viable alternatives will be presented at the next public workshops in the summer of 2006.

Based on public and government input and analysis of the viable alternatives, a preferred alternative would be selected. Public hearings are expected to be held in late 2006 or early 2007. The PD&E study is expected to finish with an approved alternative in spring 2007.

Also, all of the public workshop exhibits, comment forms and other information are available on the Expressway Authority website at [www.ExpresswayAuthority.com](http://www.ExpresswayAuthority.com). On the home page click on the text link for the "Western Connectors." That will take you to the Wekiva Parkway page, where you will see the text link for the public workshop files.

I encourage you to check the website periodically for updates, or to contact me with questions, comments or concerns at © 407-702-8375, (F) 407-381-9038, via email [MBrooksSR414@cfl.rr.com](mailto:MBrooksSR414@cfl.rr.com), or send mail to me at 10151 University Blvd., Ste. 222, Orlando, FL 32817. We appreciate your interest and continued involvement in the development of this major transportation improvement.

Sincerely,

Mary Brooks  
Public Information Officer  
S.R. 414-Maitland Blvd. Extension &  
S.R. 429-Wekiva Parkway Projects  
Enclosures



December 30, 2005

Robert Curry  
Lake County Conservation Council  
35848 Tanglewood Dr.  
Eustis, FL 32736

RE: Receipt of Public Meeting Comment Form for Wekiva Parkway PD&E Study Initial Alignment Alternatives

Dear Robert,

Thank you for attending one of the public workshops for the Wekiva Parkway Project Development and Environment (PD&E) Study, and for submitting a public comment form. We appreciate your time and interest. Your comments will be reviewed and evaluated along with the hundreds of other public comment forms received, as well as input from local governments.

In the coming months, the initial alignment alternatives will be analyzed based on public input, as well as on engineering evaluations to create a set of more viable alternatives. During this process, some alternatives will be removed from consideration, while new alternatives also might be added. The resulting viable alternatives will be presented at the next public workshops in the summer of 2006.

Based on public and government input and analysis of the viable alternatives, a preferred alternative would be selected. Public hearings are expected to be held in late 2006 or early 2007. The PD&E study is expected to finish with an approved alternative in spring 2007.

Also, all of the public workshop exhibits, comment forms and other information are available on the Expressway Authority website at [www.ExpresswayAuthority.com](http://www.ExpresswayAuthority.com). On the home page click on the text link for the "Western Connectors." That will take you to the Wekiva Parkway page, where you will see the text link for the public workshop files.

I encourage you to check the website periodically for updates, or to contact me with questions, comments or concerns at © 407-702-8375, (F) 407-381-9038, via email [MBrooksSR414@cfl.rr.com](mailto:MBrooksSR414@cfl.rr.com), or send mail to me at 10151 University Blvd., Ste. 222, Orlando, FL 32817. We appreciate your interest and continued involvement in the development of this major transportation improvement.

Sincerely,

Mary Brooks  
Public Information Officer  
S.R. 414-Maitland Blvd. Extension &  
S.R. 429-Wekiva Parkway Projects  
Enclosures



December 30, 2005

Jan & Phillip Martin  
7050 Tallow Tree Rd.  
Sanford, FL 32771

RE: Receipt of Public Meeting Comment Form for Wekiva Parkway PD&E Study Initial Alignment Alternatives

Dear Jan & Phillip,

Thank you for attending one of the public workshops for the Wekiva Parkway Project Development and Environment (PD&E) Study, and for submitting public comment forms. We appreciate your time and interest. Your comments will be reviewed and evaluated along with the hundreds of other public comment forms received, as well as input from local governments.

In the coming months, the initial alignment alternatives will be analyzed based on public input, as well as on engineering evaluations to create a set of more viable alternatives. During this process, some alternatives will be removed from consideration, while new alternatives also might be added. The resulting viable alternatives will be presented at the next public workshops in the summer of 2006.

Based on public and government input and analysis of the viable alternatives, a preferred alternative would be selected. Public hearings are expected to be held in late 2006 or early 2007. The PD&E study is expected to finish with an approved alternative in spring 2007.

Also, all of the public workshop exhibits, comment forms and other information are available on the Expressway Authority website at [www.ExpresswayAuthority.com](http://www.ExpresswayAuthority.com). On the home page click on the text link for the "Western Connectors." That will take you to the Wekiva Parkway page, where you will see the text link for the public workshop files.

I encourage you to check the website periodically for updates, or to contact me with questions, comments or concerns at © 407-702-8375, (F) 407-381-9038, via email [MBrooksSR414@cfl.rr.com](mailto:MBrooksSR414@cfl.rr.com), or send mail to me at 10151 University Blvd., Ste. 222, Orlando, FL 32817. We appreciate your interest and continued involvement in the development of this major transportation improvement.

Sincerely,

Mary Brooks  
Public Information Officer  
S.R. 414-Maitland Blvd. Extension &  
S.R. 429-Wekiva Parkway Projects  
Enclosures

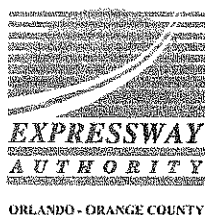

December 30, 2005

Russell & Katie Moncrief  
250 Betsy Run  
Longwood, FL 32779

RE: Receipt of Public Meeting Comment Form for Wekiva Parkway PD&E Study Initial Alignment Alternatives

Dear Russell & Katie,

Thank you for attending one of the public workshops for the Wekiva Parkway Project Development and Environment (PD&E) Study, and for submitting public comment forms. We appreciate your time and interest. Your comments will be reviewed and evaluated along with the hundreds of other public comment forms received, as well as input from local governments.

In the coming months, the initial alignment alternatives will be analyzed based on public input, as well as on engineering evaluations to create a set of more viable alternatives. During this process, some alternatives will be removed from consideration, while new alternatives also might be added. The resulting viable alternatives will be presented at the next public workshops in the summer of 2006.

Based on public and government input and analysis of the viable alternatives, a preferred alternative would be selected. Public hearings are expected to be held in late 2006 or early 2007. The PD&E study is expected to finish with an approved alternative in spring 2007.

Also, all of the public workshop exhibits, comment forms and other information are available on the Expressway Authority website at [www.ExpresswayAuthority.com](http://www.ExpresswayAuthority.com). On the home page click on the text link for the "Western Connectors." That will take you to the Wekiva Parkway page, where you will see the text link for the public workshop files.

I encourage you to check the website periodically for updates, or to contact me with questions, comments or concerns at ☎ 407-702-8375, (F) 407-381-9038, via email [MBrooksSR414@cfl.rr.com](mailto:MBrooksSR414@cfl.rr.com), or send mail to me at 10151 University Blvd., Ste. 222, Orlando, FL 32817. We appreciate your interest and continued involvement in the development of this major transportation improvement.

Sincerely,

Mary Brooks  
Public Information Officer  
S.R. 414-Maitland Blvd. Extension &  
S.R. 429-Wekiva Parkway Projects  
Enclosures





December 30, 2005

Betty Ann Christian  
24614 Shetland Tr.  
Sorrento, FL 32776

RE: Receipt of Public Meeting Comment Form for Wekiva Parkway PD&E Study Initial Alignment Alternatives

Dear Betty Ann,

Thank you for attending one of the public workshops for the Wekiva Parkway Project Development and Environment (PD&E) Study, and for submitting a public comment form. We appreciate your time and interest. Your comments will be reviewed and evaluated along with the hundreds of other public comment forms received, as well as input from local governments.

In the coming months, the initial alignment alternatives will be analyzed based on public input, as well as on engineering evaluations to create a set of more viable alternatives. During this process, some alternatives will be removed from consideration, while new alternatives also might be added. The resulting viable alternatives will be presented at the next public workshops in the summer of 2006.

Based on public and government input and analysis of the viable alternatives, a preferred alternative would be selected. Public hearings are expected to be held in late 2006 or early 2007. The PD&E study is expected to finish with an approved alternative in spring 2007.

Also, all of the public workshop exhibits, comment forms and other information are available on the Expressway Authority website at [www.ExpresswayAuthority.com](http://www.ExpresswayAuthority.com). On the home page click on the text link for the "Western Connectors." That will take you to the Wekiva Parkway page, where you will see the text link for the public workshop files.

I encourage you to check the website periodically for updates, or to contact me with questions, comments or concerns at © 407-702-8375, (F) 407-381-9038, via email [MBrooksSR414@cfl.rr.com](mailto:MBrooksSR414@cfl.rr.com), or send mail to me at 10151 University Blvd., Ste. 222, Orlando, FL 32817. We appreciate your interest and continued involvement in the development of this major transportation improvement.

Sincerely,

Mary Brooks  
Public Information Officer  
S.R. 414-Maitland Blvd. Extension &  
S.R. 429-Wekiva Parkway Projects  
Enclosures



ORLANDO - ORANGE COUNTY



December 30, 2005

Loretta Satterthwaite  
6330 Plymouth-Sorrento Rd.  
Apopka, FL 32712

RE: Receipt of Public Meeting Comment Form for Wekiva Parkway PD&E Study Initial Alignment Alternatives

Dear Loretta,

Thank you for attending one of the public workshops for the Wekiva Parkway Project Development and Environment (PD&E) Study, and for submitting a public comment form. We appreciate your time and interest. Your comments will be reviewed and evaluated along with the hundreds of other public comment forms received, as well as input from local governments.

In the coming months, the initial alignment alternatives will be analyzed based on public input, as well as on engineering evaluations to create a set of more viable alternatives. During this process, some alternatives will be removed from consideration, while new alternatives also might be added. The resulting viable alternatives will be presented at the next public workshops in the summer of 2006.

Based on public and government input and analysis of the viable alternatives, a preferred alternative would be selected. Public hearings are expected to be held in late 2006 or early 2007. The PD&E study is expected to finish with an approved alternative in spring 2007.

Also, all of the public workshop exhibits, comment forms and other information are available on the Expressway Authority website at [www.ExpresswayAuthority.com](http://www.ExpresswayAuthority.com). On the home page click on the text link for the "Western Connectors." That will take you to the Wekiva Parkway page, where you will see the text link for the public workshop files.

I encourage you to check the website periodically for updates, or to contact me with questions, comments or concerns at © 407-702-8375, (F) 407-381-9038, via email [MBrooksSR414@cfl.rr.com](mailto:MBrooksSR414@cfl.rr.com), or send mail to me at 10151 University Blvd., Ste. 222, Orlando, FL 32817. We appreciate your interest and continued involvement in the development of this major transportation improvement.

Sincerely,

Mary Brooks  
Public Information Officer  
S.R. 414-Maitland Blvd. Extension &  
S.R. 429-Wekiva Parkway Projects  
Enclosures



December 30, 2005

Anita Conley  
401 Jordan Stuart Cr. #213  
Apopka, FL 32703

RE: Receipt of Public Meeting Comment Form for Wekiva Parkway PD&E Study Initial Alignment Alternatives

Dear Anita,

Thank you for attending one of the public workshops for the Wekiva Parkway Project Development and Environment (PD&E) Study, and for submitting a public comment form. We appreciate your time and interest. Your comments will be reviewed and evaluated along with the hundreds of other public comment forms received, as well as input from local governments.

In the coming months, the initial alignment alternatives will be analyzed based on public input, as well as on engineering evaluations to create a set of more viable alternatives. During this process, some alternatives will be removed from consideration, while new alternatives also might be added. The resulting viable alternatives will be presented at the next public workshops in the summer of 2006.

Based on public and government input and analysis of the viable alternatives, a preferred alternative would be selected. Public hearings are expected to be held in late 2006 or early 2007. The PD&E study is expected to finish with an approved alternative in spring 2007.

Also, all of the public workshop exhibits, comment forms and other information are available on the Expressway Authority website at [www.ExpresswayAuthority.com](http://www.ExpresswayAuthority.com). On the home page click on the text link for the "Western Connectors." That will take you to the Wekiva Parkway page, where you will see the text link for the public workshop files.

I encourage you to check the website periodically for updates, or to contact me with questions, comments or concerns at © 407-702-8375, (F) 407-381-9038, via email [MBrooksSR414@cfl.rr.com](mailto:MBrooksSR414@cfl.rr.com), or send mail to me at 10151 University Blvd., Ste. 222, Orlando, FL 32817. We appreciate your interest and continued involvement in the development of this major transportation improvement.

Sincerely,

  
Mary Brooks  
Public Information Officer  
S.R. 414-Maitland Blvd. Extension &  
S.R. 429-Wekiva Parkway Projects  
Enclosures

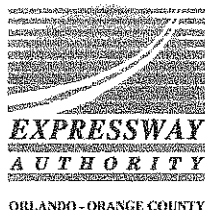

December 30, 2005

Kelly Jenkins  
2037 Grand Brook Cir., #1020B  
Orlando, FL 32810

RE: Receipt of Public Meeting Comment Form for Wekiva Parkway PD&E Study Initial Alignment Alternatives

Dear Kelly,

Thank you for attending one of the public workshops for the Wekiva Parkway Project Development and Environment (PD&E) Study, and for submitting a public comment form. We appreciate your time and interest. Your comments will be reviewed and evaluated along with the hundreds of other public comment forms received, as well as input from local governments.

In the coming months, the initial alignment alternatives will be analyzed based on public input, as well as on engineering evaluations to create a set of more viable alternatives. During this process, some alternatives will be removed from consideration, while new alternatives also might be added. The resulting viable alternatives will be presented at the next public workshops in the summer of 2006.

Based on public and government input and analysis of the viable alternatives, a preferred alternative would be selected. Public hearings are expected to be held in late 2006 or early 2007. The PD&E study is expected to finish with an approved alternative in spring 2007.

Also, all of the public workshop exhibits, comment forms and other information are available on the Expressway Authority website at [www.ExpresswayAuthority.com](http://www.ExpresswayAuthority.com). On the home page click on the text link for the "Western Connectors." That will take you to the Wekiva Parkway page, where you will see the text link for the public workshop files.

I encourage you to check the website periodically for updates, or to contact me with questions, comments or concerns at ☎ 407-702-8375, (F) 407-381-9038, via email [MBrooksSR414@cfl.rr.com](mailto:MBrooksSR414@cfl.rr.com), or send mail to me at 10151 University Blvd., Ste. 222, Orlando, FL 32817. We appreciate your interest and continued involvement in the development of this major transportation improvement.

Sincerely,

Mary Brooks  
Public Information Officer  
S.R. 414-Maitland Blvd. Extension &  
S.R. 429-Wekiva Parkway Projects  
Enclosures





December 30, 2005

Maribel Brinkle  
2029 Plymouth Sorrento Rd.  
Apopka, FL 32712

RE: Receipt of Public Meeting Comment Form for Wekiva Parkway PD&E Study Initial Alignment Alternatives

Dear Maribel,

Thank you for attending one of the public workshops for the Wekiva Parkway Project Development and Environment (PD&E) Study, and for submitting a public comment form. We appreciate your time and interest. Your comments will be reviewed and evaluated along with the hundreds of other public comment forms received, as well as input from local governments.

In the coming months, the initial alignment alternatives will be analyzed based on public input, as well as on engineering evaluations to create a set of more viable alternatives. During this process, some alternatives will be removed from consideration, while new alternatives also might be added. The resulting viable alternatives will be presented at the next public workshops in the summer of 2006.

Based on public and government input and analysis of the viable alternatives, a preferred alternative would be selected. Public hearings are expected to be held in late 2006 or early 2007. The PD&E study is expected to finish with an approved alternative in spring 2007.

Also, all of the public workshop exhibits, comment forms and other information are available on the Expressway Authority website at [www.ExpresswayAuthority.com](http://www.ExpresswayAuthority.com). On the home page click on the text link for the "Western Connectors." That will take you to the Wekiva Parkway page, where you will see the text link for the public workshop files.

I encourage you to check the website periodically for updates, or to contact me with questions, comments or concerns at © 407-702-8375, (F) 407-381-9038, via email [MBrooksSR414@cfl.rr.com](mailto:MBrooksSR414@cfl.rr.com), or send mail to me at 10151 University Blvd., Ste. 222, Orlando, FL 32817. We appreciate your interest and continued involvement in the development of this major transportation improvement.

Sincerely,

Mary Brooks  
Public Information Officer  
S.R. 414-Maitland Blvd. Extension &  
S.R. 429-Wekiva Parkway Projects  
Enclosures



December 28, 2005

David Marano  
203 Honeysuckle Lane  
Longwood, FL 32779

RE: Receipt of Public Meeting Comment Form for Wekiva Parkway PD&E Study Initial Alignment Alternatives

Dear David,

Thank you for attending one of the public workshops for the Wekiva Parkway Project Development and Environment (PD&E) Study, and for submitting a public comment form. We appreciate your time and interest. Your comments will be reviewed and evaluated along with the hundreds of other public comment forms received, as well as input from local governments.

In the coming months, the initial alignment alternatives will be analyzed based on public input, as well as on engineering evaluations to create a set of more viable alternatives. During this process, some alternatives will be removed from consideration, while new alternatives also might be added. The resulting viable alternatives will be presented at the next public workshops in the summer of 2006.

Based on public and government input and analysis of the viable alternatives, a preferred alternative would be selected. Public hearings are expected to be held in late 2006 or early 2007. The PD&E study is expected to finish with an approved alternative in spring 2007.

Also, all of the public workshop exhibits, comment forms and other information are available on the Expressway Authority website at [www.ExpresswayAuthority.com](http://www.ExpresswayAuthority.com). On the home page click on the text link for the "Western Connectors." That will take you to the Wekiva Parkway page, where you will see the text link for the public workshop files.

I encourage you to check the website periodically for updates, or to contact me with questions, comments or concerns at © 407-702-8375, (F) 407-381-9038, via email [MBrooksSR414@cfl.rr.com](mailto:MBrooksSR414@cfl.rr.com), or send mail to me at 10151 University Blvd., Ste. 222, Orlando, FL 32817. We appreciate your interest and continued involvement in the development of this major transportation improvement.

Sincerely,

Mary Brooks  
Public Information Officer  
S.R. 414-Maitland Blvd. Extension &  
S.R. 429-Wekiva Parkway Projects  
Enclosures

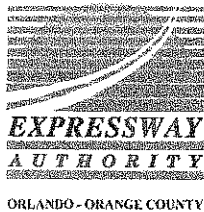

December 28, 2005

Rollin Smith  
P.O. Box 928  
Zellwood, FL 32798

RE: Receipt of Public Meeting Comment Form for Wekiva Parkway PD&E Study Initial Alignment Alternatives

Dear Rollin,

Thank you for attending one of the public workshops for the Wekiva Parkway Project Development and Environment (PD&E) Study, and for submitting a public comment form. We appreciate your time and interest. Your comments will be reviewed and evaluated along with the hundreds of other public comment forms received, as well as input from local governments.

In the coming months, the initial alignment alternatives will be analyzed based on public input, as well as on engineering evaluations to create a set of more viable alternatives. During this process, some alternatives will be removed from consideration, while new alternatives also might be added. The resulting viable alternatives will be presented at the next public workshops in the summer of 2006.

Based on public and government input and analysis of the viable alternatives, a preferred alternative would be selected. Public hearings are expected to be held in late 2006 or early 2007. The PD&E study is expected to finish with an approved alternative in spring 2007.

Also, all of the public workshop exhibits, comment forms and other information are available on the Expressway Authority website at [www.ExpresswayAuthority.com](http://www.ExpresswayAuthority.com). On the home page click on the text link for the "Western Connectors." That will take you to the Wekiva Parkway page, where you will see the text link for the public workshop files.

I encourage you to check the website periodically for updates, or to contact me with questions, comments or concerns at © 407-702-8375, (F) 407-381-9038, via email [MBrooksSR414@cfl.rr.com](mailto:MBrooksSR414@cfl.rr.com), or send mail to me at 10151 University Blvd., Ste. 222, Orlando, FL 32817. We appreciate your interest and continued involvement in the development of this major transportation improvement.

Sincerely,

Mary Brooks

Public Information Officer

S.R. 414-Maitland Blvd. Extension &

S.R. 429-Wekiva Parkway Projects

Enclosures



December 28, 2005

Charles Lee  
216 W. Sabal Palm Pl.  
Longwood, FL 32774

RE: Receipt of Public Meeting Comment Form for Wekiva Parkway PD&E Study Initial Alignment Alternatives

Dear Charles,

Thank you for attending one of the public workshops for the Wekiva Parkway Project Development and Environment (PD&E) Study, and for submitting a public comment form. We appreciate your time and interest. Your comments will be reviewed and evaluated along with the hundreds of other public comment forms received, as well as input from local governments.

In the coming months, the initial alignment alternatives will be analyzed based on public input, as well as on engineering evaluations to create a set of more viable alternatives. During this process, some alternatives will be removed from consideration, while new alternatives also might be added. The resulting viable alternatives will be presented at the next public workshops in the summer of 2006.

Based on public and government input and analysis of the viable alternatives, a preferred alternative would be selected. Public hearings are expected to be held in late 2006 or early 2007. The PD&E study is expected to finish with an approved alternative in spring 2007.

Also, all of the public workshop exhibits, comment forms and other information are available on the Expressway Authority website at [www.ExpresswayAuthority.com](http://www.ExpresswayAuthority.com). On the home page click on the text link for the "Western Connectors." That will take you to the Wekiva Parkway page, where you will see the text link for the public workshop files.

I encourage you to check the website periodically for updates, or to contact me with questions, comments or concerns at © 407-702-8375, (F) 407-381-9038, via email [MBrooksSR414@cfl.rr.com](mailto:MBrooksSR414@cfl.rr.com), or send mail to me at 10151 University Blvd., Ste. 222, Orlando, FL 32817. We appreciate your interest and continued involvement in the development of this major transportation improvement.

Sincerely,

Mary Brooks  
Public Information Officer  
S.R. 414-Maitland Blvd. Extension &  
S.R. 429-Wekiva Parkway Projects  
Enclosures





December 28, 2005

Carl & Margaret Presti  
828 Don Wilson Ave.  
Apopka, FL 32712

RE: Receipt of Public Meeting Comment Form for Wekiva Parkway PD&E Study Initial Alignment Alternatives

Dear Carl & Margaret,

Thank you for attending one of the public workshops for the Wekiva Parkway Project Development and Environment (PD&E) Study, and for submitting a public comment form. We appreciate your time and interest. Your comments will be reviewed and evaluated along with the hundreds of other public comment forms received, as well as input from local governments.

In the coming months, the initial alignment alternatives will be analyzed based on public input, as well as on engineering evaluations to create a set of more viable alternatives. During this process, some alternatives will be removed from consideration, while new alternatives also might be added. The resulting viable alternatives will be presented at the next public workshops in the summer of 2006.

Based on public and government input and analysis of the viable alternatives, a preferred alternative would be selected. Public hearings are expected to be held in late 2006 or early 2007. The PD&E study is expected to finish with an approved alternative in spring 2007.

Also, all of the public workshop exhibits, comment forms and other information are available on the Expressway Authority website at [www.ExpresswayAuthority.com](http://www.ExpresswayAuthority.com). On the home page click on the text link for the "Western Connectors." That will take you to the Wekiva Parkway page, where you will see the text link for the public workshop files.

I encourage you to check the website periodically for updates, or to contact me with questions, comments or concerns at © 407-702-8375, (F) 407-381-9038, via email [MBrooksSR414@cfl.rr.com](mailto:MBrooksSR414@cfl.rr.com), or send mail to me at 10151 University Blvd., Ste. 222, Orlando, FL 32817. We appreciate your interest and continued involvement in the development of this major transportation improvement.

Sincerely,

Mary Brooks

Public Information Officer

S.R. 414-Maitland Blvd. Extension &

S.R. 429-Wekiva Parkway Projects

Enclosures

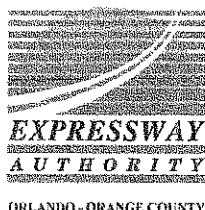

December 28, 2005

Harvey Godwin  
PIO Box 163  
Plymouth, FL 32768

RE: Receipt of Public Meeting Comment Form for Wekiva Parkway PD&E Study Initial Alignment Alternatives

Dear Harvey,

Thank you for attending one of the public workshops for the Wekiva Parkway Project Development and Environment (PD&E) Study, and for submitting a public comment form. We appreciate your time and interest. Your comments will be reviewed and evaluated along with the hundreds of other public comment forms received, as well as input from local governments.

In the coming months, the initial alignment alternatives will be analyzed based on public input, as well as on engineering evaluations to create a set of more viable alternatives. During this process, some alternatives will be removed from consideration, while new alternatives also might be added. The resulting viable alternatives will be presented at the next public workshops in the summer of 2006.

Based on public and government input and analysis of the viable alternatives, a preferred alternative would be selected. Public hearings are expected to be held in late 2006 or early 2007. The PD&E study is expected to finish with an approved alternative in spring 2007.

Also, all of the public workshop exhibits, comment forms and other information are available on the Expressway Authority website at [www.ExpresswayAuthority.com](http://www.ExpresswayAuthority.com). On the home page click on the text link for the "Western Connectors." That will take you to the Wekiva Parkway page, where you will see the text link for the public workshop files.

I encourage you to check the website periodically for updates, or to contact me with questions, comments or concerns at © 407-702-8375, (F) 407-381-9038, via email [MBrooksSR414@cfl.rr.com](mailto:MBrooksSR414@cfl.rr.com), or send mail to me at 10151 University Blvd., Ste. 222, Orlando, FL 32817. We appreciate your interest and continued involvement in the development of this major transportation improvement.

Sincerely,

Mary Brooks  
Public Information Officer  
S.R. 414-Maitland Blvd. Extension &  
S.R. 429-Wekiva Parkway Projects  
Enclosures



December 28, 2005

William Calhoun  
3509 Kelly Park Rd.  
Apopka, FL 32712

RE: Receipt of Public Meeting Comment Form for Wekiva Parkway PD&E Study Initial Alignment Alternatives

Dear William,

Thank you for attending one of the public workshops for the Wekiva Parkway Project Development and Environment (PD&E) Study, and for submitting a public comment form. We appreciate your time and interest. Your comments will be reviewed and evaluated along with the hundreds of other public comment forms received, as well as input from local governments.

In the coming months, the initial alignment alternatives will be analyzed based on public input, as well as on engineering evaluations to create a set of more viable alternatives. During this process, some alternatives will be removed from consideration, while new alternatives also might be added. The resulting viable alternatives will be presented at the next public workshops in the summer of 2006.

Based on public and government input and analysis of the viable alternatives, a preferred alternative would be selected. Public hearings are expected to be held in late 2006 or early 2007. The PD&E study is expected to finish with an approved alternative in spring 2007.

Also, all of the public workshop exhibits, comment forms and other information are available on the Expressway Authority website at [www.ExpresswayAuthority.com](http://www.ExpresswayAuthority.com). On the home page click on the text link for the "Western Connectors." That will take you to the Wekiva Parkway page, where you will see the text link for the public workshop files.

I encourage you to check the website periodically for updates, or to contact me with questions, comments or concerns at ☎ 407-702-8375, (F) 407-381-9038, via email [MBrooksSR414@cfl.rr.com](mailto:MBrooksSR414@cfl.rr.com), or send mail to me at 10151 University Blvd., Ste. 222, Orlando, FL 32817. We appreciate your interest and continued involvement in the development of this major transportation improvement.

Sincerely,

Mary Brooks  
Public Information Officer  
S.R. 414-Maitland Blvd. Extension &  
S.R. 429-Wekiva Parkway Projects  
Enclosures



December 28, 2005

Maureen Sapp  
3103 Kelly Park Road  
Apopka, FL 32712

RE: Receipt of Public Meeting Comment Form for Wekiva Parkway PD&E Study Initial Alignment Alternatives

Dear Maureen,

Thank you for attending one of the public workshops for the Wekiva Parkway Project Development and Environment (PD&E) Study, and for submitting a public comment form. We appreciate your time and interest. Your comments will be evaluated along with the hundreds of other public comment forms received, as well as input from local governments.

Regarding your query about the historical marker on your property on the project exhibits, there apparently was an error in the preliminary historical information that we got from the state files. The dot should have been on the property at 3135 Kelly Park Road, which contains a residence of potentially historic – but as yet unevaluated – significance.

In the coming months, the initial alignment alternatives will be analyzed based on public input, as well as on engineering evaluations to create a set of more viable alternatives. During this process, some alternatives will be removed from consideration, while new alternatives also might be added. The resulting viable alternatives will be presented at the next public workshops in the summer of 2006.

Based on public and government input, and analysis of the viable alternatives, a preferred alternative would be selected. Public hearings are slated for late 2006 or early 2007. The PD&E study is expected to finish with an approved alternative in spring 2007.

All of the public workshop exhibits, comment forms and other information are available on the Expressway Authority website at [www.ExpresswayAuthority.com](http://www.ExpresswayAuthority.com). On the home page click on the text link for the "Western Connectors." That will take you to the Wekiva Parkway page, where you will see the text link for the public workshop files.

I encourage you to check the website periodically for updates, or to contact me with questions or concerns at ☎ 407-702-8375, (F) 407-381-9038, via email [MBrooksSR414@cfl.rr.com](mailto:MBrooksSR414@cfl.rr.com), or send mail to me at 10151 University Blvd., Ste. 222, Orlando, FL 32817. We appreciate your interest and continued involvement in the development of this major transportation improvement.

Sincerely,

  
Mary Brooks

Public Information Officer  
S.R. 414-Maitland Blvd. Extension &  
S.R. 429-Wekiva Parkway Projects



**Mary Brooks**

---

**From:** Mary Brooks [mbrookssr417@cfl.rr.com]  
**Sent:** Tuesday, December 27, 2005 4:16 PM  
**To:** 'dliebkech@aol.com'  
**Subject:** SR 429-Wekiva Parkway PD&E Study - Comment Form Response

December 27, 2005

Debbie Liebknecht  
3066 Ondich Rd.  
Apopka, FL 32712

RE: Receipt of Public Meeting Comment Form for Wekiva Parkway PD&E Study Initial Alignment Alternatives

Dear Debbie,

Thank you for attending one of the public workshops for the Wekiva Parkway Project Development and Environment (PD&E) Study, and for submitting a public comment form. We appreciate your time and interest. Your comments will be reviewed and evaluated along with the hundreds of other public comment forms received, as well as input from local governments.

In the coming months, the initial alignment alternatives will be analyzed based on public input, as well as on engineering evaluations to create a set of more viable alternatives. During this process, some alternatives will be removed from consideration, while new alternatives also might be added. The resulting viable alternatives will be presented at the next public workshops in the summer of 2006.

Based on public and government input and analysis of the viable alternatives, a preferred alternative would be selected. Public hearings are expected to be held in late 2006 or early 2007. The PD&E study is expected to finish with an approved alternative in spring 2007.

Also, all of the public workshop exhibits, comment forms and other information are available on the Expressway Authority website at [www.ExpresswayAuthority.com](http://www.ExpresswayAuthority.com). On the home page click on the text link for the "Western Connectors." That will take you to the Wekiva Parkway page, where you will see the text link for the public workshop files.

I encourage you to check the website periodically for updates, or to contact me with questions, comments or concerns at ☎ 407-702-8375, (F) 407-381-9038, via email [MBrooksSR414@cfl.rr.com](mailto:MBrooksSR414@cfl.rr.com), or send mail to me at 10151 University Blvd., Ste. 222, Orlando, FL 32817. We appreciate your interest and continued involvement in the development of this major transportation improvement.

Sincerely,

Mary Brooks  
Public Information Officer  
S.R. 414-Maitland Blvd. Extension &  
S.R. 429-Wekiva Parkway Projects  
Enclosures

12/27/2005



December 27, 2005

Jean Emmel  
3536 Ondich Rd.  
Apopka, FL 32712

RE: Receipt of Public Meeting Comment Form for Wekiva Parkway PD&E Study Initial Alignment Alternatives

Dear Jean,

Thank you for attending one of the public workshops for the Wekiva Parkway Project Development and Environment (PD&E) Study, and for submitting a public comment form. We appreciate your time and interest. Your comments will be reviewed and evaluated along with the hundreds of other public comment forms received, as well as input from local governments.

In the coming months, the initial alignment alternatives will be analyzed based on public input, as well as on engineering evaluations to create a set of more viable alternatives. During this process, some alternatives will be removed from consideration, while new alternatives also might be added. The resulting viable alternatives will be presented at the next public workshops in the summer of 2006.

Based on public and government input and analysis of the viable alternatives, a preferred alternative would be selected. Public hearings are expected to be held in late 2006 or early 2007. The PD&E study is expected to finish with an approved alternative in spring 2007.

Also, all of the public workshop exhibits, comment forms and other information are available on the Expressway Authority website at [www.ExpresswayAuthority.com](http://www.ExpresswayAuthority.com). On the home page click on the text link for the "Western Connectors." That will take you to the Wekiva Parkway page, where you will see the text link for the public workshop files.

I encourage you to check the website periodically for updates, or to contact me with questions, comments or concerns at ☎ 407-702-8375, (F) 407-381-9038, via email [MBrooksSR414@cfl.rr.com](mailto:MBrooksSR414@cfl.rr.com), or send mail to me at 10151 University Blvd., Ste. 222, Orlando, FL 32817. We appreciate your interest and continued involvement in the development of this major transportation improvement.

Sincerely,

Mary Brooks  
Public Information Officer  
S.R. 414-Maitland Blvd. Extension &  
S.R. 429-Wekiva Parkway Projects  
Enclosures



December 27, 2005

Kurt Liebknecht  
3066 Ondich Rd.  
Apopka, FL 32712

RE: Receipt of Public Meeting Comment Form for Wekiva Parkway PD&E Study Initial Alignment Alternatives

Dear Kurt,

Thank you for attending one of the public workshops for the Wekiva Parkway Project Development and Environment (PD&E) Study, and for submitting a public comment form. We appreciate your time and interest. Your comments will be reviewed and evaluated along with the hundreds of other public comment forms received, as well as input from local governments.

In the coming months, the initial alignment alternatives will be analyzed based on public input, as well as on engineering evaluations to create a set of more viable alternatives. During this process, some alternatives will be removed from consideration, while new alternatives also might be added. The resulting viable alternatives will be presented at the next public workshops in the summer of 2006.

Based on public and government input and analysis of the viable alternatives, a preferred alternative would be selected. Public hearings are expected to be held in late 2006 or early 2007. The PD&E study is expected to finish with an approved alternative in spring 2007.

Also, all of the public workshop exhibits, comment forms and other information are available on the Expressway Authority website at [www.ExpresswayAuthority.com](http://www.ExpresswayAuthority.com). On the home page click on the text link for the "Western Connectors." That will take you to the Wekiva Parkway page, where you will see the text link for the public workshop files.

I encourage you to check the website periodically for updates, or to contact me with questions, comments or concerns at © 407-702-8375, (F) 407-381-9038, via email [MBrooksSR414@cfl.rr.com](mailto:MBrooksSR414@cfl.rr.com), or send mail to me at 10151 University Blvd., Ste. 222, Orlando, FL 32817. We appreciate your interest and continued involvement in the development of this major transportation improvement.

Sincerely,

Mary Brooks  
Public Information Officer  
S.R. 414-Maitland Blvd. Extension &  
S.R. 429-Wekiva Parkway Projects  
Enclosures



December 27, 2005

Shirley Schue  
30641 Edgewood St.  
Sorrento, FL 32776

RE: Receipt of Public Meeting Comment Form for Wekiva Parkway PD&E Study Initial Alignment Alternatives

Dear Shirley,

Thank you for attending one of the public workshops for the Wekiva Parkway Project Development and Environment (PD&E) Study, and for submitting a public comment form. We appreciate your time and interest. Your comments will be reviewed and evaluated along with the hundreds of other public comment forms received, as well as input from local governments.

In the coming months, the initial alignment alternatives will be analyzed based on public input, as well as on engineering evaluations to create a set of more viable alternatives. During this process, some alternatives will be removed from consideration, while new alternatives also might be added. The resulting viable alternatives will be presented at the next public workshops in the summer of 2006.

Based on public and government input and analysis of the viable alternatives, a preferred alternative would be selected. Public hearings are expected to be held in late 2006 or early 2007. The PD&E study is expected to finish with an approved alternative in spring 2007.

Also, all of the public workshop exhibits, comment forms and other information are available on the Expressway Authority website at [www.ExpresswayAuthority.com](http://www.ExpresswayAuthority.com). On the home page click on the text link for the "Western Connectors." That will take you to the Wekiva Parkway page, where you will see the text link for the public workshop files.

I encourage you to check the website periodically for updates, or to contact me with questions, comments or concerns at ☎ 407-702-8375, (F) 407-381-9038, via email [MBrooksSR414@cfl.rr.com](mailto:MBrooksSR414@cfl.rr.com), or send mail to me at 10151 University Blvd., Ste. 222, Orlando, FL 32817. We appreciate your interest and continued involvement in the development of this major transportation improvement.

Sincerely,

Mary Brooks  
Public Information Officer  
S.R. 414-Maitland Blvd. Extension &  
S.R. 429-Wekiva Parkway Projects  
Enclosures





December 27, 2005

Doug & Laura Buskers  
30519 PGA Dr.  
Sorrento, FL 32776

RE: Receipt of Public Meeting Comment Form for Wekiva Parkway PD&E Study Initial Alignment Alternatives

Dear Doug & Laura,

Thank you for attending one of the public workshops for the Wekiva Parkway Project Development and Environment (PD&E) Study, and for submitting public comment forms. We appreciate your time and interest. Your comments will be reviewed and evaluated along with the hundreds of other public comment forms received, as well as input from local governments.

In the coming months, the initial alignment alternatives will be analyzed based on public input, as well as on engineering evaluations to create a set of more viable alternatives. During this process, some alternatives will be removed from consideration, while new alternatives also might be added. The resulting viable alternatives will be presented at the next public workshops in the summer of 2006.

Based on public and government input and analysis of the viable alternatives, a preferred alternative would be selected. Public hearings are expected to be held in late 2006 or early 2007. The PD&E study is expected to finish with an approved alternative in spring 2007.

Also, all of the public workshop exhibits, comment forms and other information are available on the Expressway Authority website at [www.ExpresswayAuthority.com](http://www.ExpresswayAuthority.com). On the home page click on the text link for the "Western Connectors." That will take you to the Wekiva Parkway page, where you will see the text link for the public workshop files.

I encourage you to check the website periodically for updates, or to contact me with questions, comments or concerns at ☎ 407-702-8375, (F) 407-381-9038, via email [MBrooksSR414@cfl.rr.com](mailto:MBrooksSR414@cfl.rr.com), or send mail to me at 10151 University Blvd., Ste. 222, Orlando, FL 32817. We appreciate your interest and continued involvement in the development of this major transportation improvement.

Sincerely,

Mary Brooks

Public Information Officer  
S.R. 414-Maitland Blvd. Extension &  
S.R. 429-Wekiva Parkway Projects  
Enclosures



December 27, 2005

Paula & Mike Hillier  
824 Alton Ave.  
Orlando, FL 32804

RE: Receipt of Public Meeting Comment Form for Wekiva Parkway PD&E Study Initial Alignment Alternatives

Dear Paula & Mike,

Thank you for attending one of the public workshops for the Wekiva Parkway Project Development and Environment (PD&E) Study, and for submitting public comment forms. We appreciate your time and interest. Your comments will be reviewed and evaluated along with the hundreds of other public comment forms received, as well as input from local governments.

In the coming months, the initial alignment alternatives will be analyzed based on public input, as well as on engineering evaluations to create a set of more viable alternatives. During this process, some alternatives will be removed from consideration, while new alternatives also might be added. The resulting viable alternatives will be presented at the next public workshops in the summer of 2006.

Based on public and government input and analysis of the viable alternatives, a preferred alternative would be selected. Public hearings are expected to be held in late 2006 or early 2007. The PD&E study is expected to finish with an approved alternative in spring 2007.

Also, all of the public workshop exhibits, comment forms and other information are available on the Expressway Authority website at [www.ExpresswayAuthority.com](http://www.ExpresswayAuthority.com). On the home page click on the text link for the "Western Connectors." That will take you to the Wekiva Parkway page, where you will see the text link for the public workshop files.

I encourage you to check the website periodically for updates, or to contact me with questions, comments or concerns at © 407-702-8375, (F) 407-381-9038, via email [MBrooksSR414@cfl.rr.com](mailto:MBrooksSR414@cfl.rr.com), or send mail to me at 10151 University Blvd., Ste. 222, Orlando, FL 32817. We appreciate your interest and continued involvement in the development of this major transportation improvement.

Sincerely,

Mary Brooks  
Public Information Officer  
S.R. 414-Maitland Blvd. Extension &  
S.R. 429-Wekiva Parkway Projects  
Enclosures

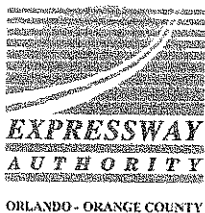

December 27, 2005

David Emmel  
3536 Ondich Rd..  
Apopka, FL 32712

RE: Receipt of Public Meeting Comment Form for Wekiva Parkway PD&E Study Initial Alignment Alternatives

Dear David,

Thank you for attending one of the public workshops for the Wekiva Parkway Project Development and Environment (PD&E) Study, and for submitting a public comment form. We appreciate your time and interest. Your comments will be reviewed and evaluated along with the hundreds of other public comment forms received, as well as input from local governments.

In the coming months, the initial alignment alternatives will be analyzed based on public input, as well as on engineering evaluations to create a set of more viable alternatives. During this process, some alternatives will be removed from consideration, while new alternatives also might be added. The resulting viable alternatives will be presented at the next public workshops in the summer of 2006.

Based on public and government input and analysis of the viable alternatives, a preferred alternative would be selected. Public hearings are expected to be held in late 2006 or early 2007. The PD&E study is expected to finish with an approved alternative in spring 2007.

Also, all of the public workshop exhibits, comment forms and other information are available on the Expressway Authority website at [www.ExpresswayAuthority.com](http://www.ExpresswayAuthority.com). On the home page click on the text link for the "Western Connectors." That will take you to the Wekiva Parkway page, where you will see the text link for the public workshop files.

I encourage you to check the website periodically for updates, or to contact me with questions, comments or concerns at © 407-702-8375, (F) 407-381-9038, via email [MBrooksSR414@cfl.rr.com](mailto:MBrooksSR414@cfl.rr.com), or send mail to me at 10151 University Blvd., Ste. 222, Orlando, FL 32817. We appreciate your interest and continued involvement in the development of this major transportation improvement.

Sincerely,

Mary Brooks  
Public Information Officer  
S.R. 414-Maitland Blvd. Extension &  
S.R. 429-Wekiva Parkway Projects  
Enclosures



December 27, 2005

Fred Peters  
582 Sand Wedge Loop.  
Apopka, FL 32712

RE: Receipt of Public Meeting Comment Form for Wekiva Parkway PD&E Study Initial Alignment Alternatives

Dear Fred,

Thank you for attending one of the public workshops for the Wekiva Parkway Project Development and Environment (PD&E) Study, and for submitting a public comment form. We appreciate your time and interest. Your comments will be reviewed and evaluated along with the hundreds of other public comment forms received, as well as input from local governments.

In the coming months, the initial alignment alternatives will be analyzed based on public input, as well as on engineering evaluations to create a set of more viable alternatives. During this process, some alternatives will be removed from consideration, while new alternatives also might be added. The resulting viable alternatives will be presented at the next public workshops in the summer of 2006.

Based on public and government input and analysis of the viable alternatives, a preferred alternative would be selected. Public hearings are expected to be held in late 2006 or early 2007. The PD&E study is expected to finish with an approved alternative in spring 2007.

Also, all of the public workshop exhibits, comment forms and other information are available on the Expressway Authority website at [www.ExpresswayAuthority.com](http://www.ExpresswayAuthority.com). On the home page click on the text link for the "Western Connectors." That will take you to the Wekiva Parkway page, where you will see the text link for the public workshop files.

I encourage you to check the website periodically for updates, or to contact me with questions, comments or concerns at © 407-702-8375, (F) 407-381-9038, via email [MBrooksSR414@cfl.rr.com](mailto:MBrooksSR414@cfl.rr.com), or send mail to me at 10151 University Blvd., Ste. 222, Orlando, FL 32817. We appreciate your interest and continued involvement in the development of this major transportation improvement.

Sincerely,

Mary Brooks  
Public Information Officer  
S.R. 414-Maitland Blvd. Extension &  
S.R. 429-Wekiva Parkway Projects  
Enclosures





ORLANDO - ORANGE COUNTY



December 27, 2005

Minnie Avery  
3300 Harry St.  
Apopka, FL 32712

RE: Receipt of Public Meeting Comment Form for Wekiva Parkway PD&E Study Initial Alignment Alternatives

Dear Minnie,

Thank you for attending one of the public workshops for the Wekiva Parkway Project Development and Environment (PD&E) Study, and for submitting a public comment form. We appreciate your time and interest. Your comments will be reviewed and evaluated along with the hundreds of other public comment forms received, as well as input from local governments.

In the coming months, the initial alignment alternatives will be analyzed based on public input, as well as on engineering evaluations to create a set of more viable alternatives. During this process, some alternatives will be removed from consideration, while new alternatives also might be added. The resulting viable alternatives will be presented at the next public workshops in the summer of 2006.

Based on public and government input and analysis of the viable alternatives, a preferred alternative would be selected. Public hearings are expected to be held in late 2006 or early 2007. The PD&E study is expected to finish with an approved alternative in spring 2007.

Also, all of the public workshop exhibits, comment forms and other information are available on the Expressway Authority website at [www.ExpresswayAuthority.com](http://www.ExpresswayAuthority.com). On the home page click on the text link for the "Western Connectors." That will take you to the Wekiva Parkway page, where you will see the text link for the public workshop files.

I encourage you to check the website periodically for updates, or to contact me with questions, comments or concerns at ☎ 407-702-8375, (F) 407-381-9038, via email [MBrooksSR414@cfl.rr.com](mailto:MBrooksSR414@cfl.rr.com), or send mail to me at 10151 University Blvd., Ste. 222, Orlando, FL 32817. We appreciate your interest and continued involvement in the development of this major transportation improvement.

Sincerely,

Mary Brooks  
Public Information Officer  
S.R. 414-Maitland Blvd. Extension &  
S.R. 429-Wekiva Parkway Projects  
Enclosures



December 27, 2005

Marcia Clark  
3362 Janet St.  
Apopka, FL 32712

RE: Receipt of Public Meeting Comment Form for Wekiva Parkway PD&E Study Initial Alignment Alternatives

Dear Marcia,

Thank you for attending one of the public workshops for the Wekiva Parkway Project Development and Environment (PD&E) Study, and for submitting a public comment form. We appreciate your time and interest. Your comments will be reviewed and evaluated along with the hundreds of other public comment forms received, as well as input from local governments.

In the coming months, the initial alignment alternatives will be analyzed based on public input, as well as on engineering evaluations to create a set of more viable alternatives. During this process, some alternatives will be removed from consideration, while new alternatives also might be added. The resulting viable alternatives will be presented at the next public workshops in the summer of 2006.

Based on public and government input and analysis of the viable alternatives, a preferred alternative would be selected. Public hearings are expected to be held in late 2006 or early 2007. The PD&E study is expected to finish with an approved alternative in spring 2007.

Also, all of the public workshop exhibits, comment forms and other information are available on the Expressway Authority website at [www.ExpresswayAuthority.com](http://www.ExpresswayAuthority.com). On the home page click on the text link for the "Western Connectors." That will take you to the Wekiva Parkway page, where you will see the text link for the public workshop files.

I encourage you to check the website periodically for updates, or to contact me with questions, comments or concerns at ☎ 407-702-8375, (F) 407-381-9038, via email [MBrooksSR414@cfl.rr.com](mailto:MBrooksSR414@cfl.rr.com), or send mail to me at 10151 University Blvd., Ste. 222, Orlando, FL 32817. We appreciate your interest and continued involvement in the development of this major transportation improvement.

Sincerely,

  
Mary Brooks  
Public Information Officer  
S.R. 414-Maitland Blvd. Extension &  
S.R. 429-Wekiva Parkway Projects  
Enclosures



December 27, 2005

David Cipollone  
3066 Yothers Rd.  
Apopka, FL 32712

RE: Receipt of Public Meeting Comment Form for Wekiva Parkway PD&E Study Initial Alignment Alternatives

Dear David,

Thank you for attending one of the public workshops for the Wekiva Parkway Project Development and Environment (PD&E) Study, and for submitting a public comment form. We appreciate your time and interest. Your comments will be reviewed and evaluated along with the hundreds of other public comment forms received, as well as input from local governments.

In the coming months, the initial alignment alternatives will be analyzed based on public input, as well as on engineering evaluations to create a set of more viable alternatives. During this process, some alternatives will be removed from consideration, while new alternatives also might be added. The resulting viable alternatives will be presented at the next public workshops in the summer of 2006.

Based on public and government input and analysis of the viable alternatives, a preferred alternative would be selected. Public hearings are expected to be held in late 2006 or early 2007. The PD&E study is expected to finish with an approved alternative in spring 2007.

Also, all of the public workshop exhibits, comment forms and other information are available on the Expressway Authority website at [www.ExpresswayAuthority.com](http://www.ExpresswayAuthority.com). On the home page click on the text link for the "Western Connectors." That will take you to the Wekiva Parkway page, where you will see the text link for the public workshop files.

I encourage you to check the website periodically for updates, or to contact me with questions, comments or concerns at © 407-702-8375, (F) 407-381-9038, via email [MBrooksSR414@cfl.rr.com](mailto:MBrooksSR414@cfl.rr.com), or send mail to me at 10151 University Blvd., Ste. 222, Orlando, FL 32817. We appreciate your interest and continued involvement in the development of this major transportation improvement.

Sincerely,

Mary Brooks  
Public Information Officer  
S.R. 414-Maitland Blvd. Extension &  
S.R. 429-Wekiva Parkway Projects  
Enclosures



December 27, 2005

Diane Goryl  
3282 Yothers Rd.  
Apopka, FL 32712

RE: Receipt of Public Meeting Comment Form for Wekiva Parkway PD&E Study Initial Alignment Alternatives

Dear Diane,

Thank you for attending one of the public workshops for the Wekiva Parkway Project Development and Environment (PD&E) Study, and for submitting a public comment form. We appreciate your time and interest. Your comments will be reviewed and evaluated along with the hundreds of other public comment forms received, as well as input from local governments.

In the coming months, the initial alignment alternatives will be analyzed based on public input, as well as on engineering evaluations to create a set of more viable alternatives. During this process, some alternatives will be removed from consideration, while new alternatives also might be added. The resulting viable alternatives will be presented at the next public workshops in the summer of 2006.

Based on public and government input and analysis of the viable alternatives, a preferred alternative would be selected. Public hearings are expected to be held in late 2006 or early 2007. The PD&E study is expected to finish with an approved alternative in spring 2007.

Also, all of the public workshop exhibits, comment forms and other information are available on the Expressway Authority website at [www.ExpresswayAuthority.com](http://www.ExpresswayAuthority.com). On the home page click on the text link for the "Western Connectors." That will take you to the Wekiva Parkway page, where you will see the text link for the public workshop files.

I encourage you to check the website periodically for updates, or to contact me with questions, comments or concerns at © 407-702-8375, (F) 407-381-9038, via email [MBrooksSR414@cfl.rr.com](mailto:MBrooksSR414@cfl.rr.com), or send mail to me at 10151 University Blvd., Ste. 222, Orlando, FL 32817. We appreciate your interest and continued involvement in the development of this major transportation improvement.

Sincerely,

Mary Brooks  
Public Information Officer  
S.R. 414-Maitland Blvd. Extension &  
S.R. 429-Wekiva Parkway Projects  
Enclosures





December 27, 2005

David Bower  
1826 Imperial Palm Dr.  
Apopka, FL 32712

RE: Receipt of Public Meeting Comment Form for Wekiva Parkway PD&E Study Initial Alignment Alternatives

Dear David,

Thank you for attending one of the public workshops for the Wekiva Parkway Project Development and Environment (PD&E) Study, and for submitting a public comment form. We appreciate your time and interest. Your comments will be reviewed and evaluated along with the hundreds of other public comment forms received, as well as input from local governments.

In the coming months, the initial alignment alternatives will be analyzed based on public input, as well as on engineering evaluations to create a set of more viable alternatives. During this process, some alternatives will be removed from consideration, while new alternatives also might be added. The resulting viable alternatives will be presented at the next public workshops in the summer of 2006.

Based on public and government input and analysis of the viable alternatives, a preferred alternative would be selected. Public hearings are expected to be held in late 2006 or early 2007. The PD&E study is expected to finish with an approved alternative in spring 2007.

Also, all of the public workshop exhibits, comment forms and other information are available on the Expressway Authority website at [www.ExpresswayAuthority.com](http://www.ExpresswayAuthority.com). On the home page click on the text link for the "Western Connectors." That will take you to the Wekiva Parkway page, where you will see the text link for the public workshop files.

I encourage you to check the website periodically for updates, or to contact me with questions, comments or concerns at © 407-702-8375, (F) 407-381-9038, via email [MBrooksSR414@cfl.rr.com](mailto:MBrooksSR414@cfl.rr.com), or send mail to me at 10151 University Blvd., Ste. 222, Orlando, FL 32817. We appreciate your interest and continued involvement in the development of this major transportation improvement.

Sincerely,

Mary Brooks  
Public Information Officer  
S.R. 414-Maitland Blvd. Extension &  
S.R. 429-Wekiva Parkway Projects  
Enclosures



December 27, 2005

Tom Greenahaut  
546 Sabal Trail Cir.  
Longwood, FL 32779

RE: Receipt of Public Meeting Comment Form for Wekiva Parkway PD&E Study Initial Alignment Alternatives

Dear Tom,

Thank you for attending one of the public workshops for the Wekiva Parkway Project Development and Environment (PD&E) Study, and for submitting a public comment form. We appreciate your time and interest. Your comments will be reviewed and evaluated along with the hundreds of other public comment forms received, as well as input from local governments.

In the coming months, the initial alignment alternatives will be analyzed based on public input, as well as on engineering evaluations to create a set of more viable alternatives. During this process, some alternatives will be removed from consideration, while new alternatives also might be added. The resulting viable alternatives will be presented at the next public workshops in the summer of 2006.

Based on public and government input and analysis of the viable alternatives, a preferred alternative would be selected. Public hearings are expected to be held in late 2006 or early 2007. The PD&E study is expected to finish with an approved alternative in spring 2007.

Also, all of the public workshop exhibits, comment forms and other information are available on the Expressway Authority website at [www.ExpresswayAuthority.com](http://www.ExpresswayAuthority.com). On the home page click on the text link for the "Western Connectors." That will take you to the Wekiva Parkway page, where you will see the text link for the public workshop files.

I encourage you to check the website periodically for updates, or to contact me with questions, comments or concerns at ☎ 407-702-8375, (F) 407-381-9038, via email [MBrooksSR414@cfl.rr.com](mailto:MBrooksSR414@cfl.rr.com), or send mail to me at 10151 University Blvd., Ste. 222, Orlando, FL 32817. We appreciate your interest and continued involvement in the development of this major transportation improvement.

Sincerely,

Mary Brooks  
Public Information Officer  
S.R. 414-Maitland Blvd. Extension &  
S.R. 429-Wekiva Parkway Projects  
Enclosures



December 27, 2005

Niles Urfer  
P.O. Box 444  
Plymouth, FL 32768

RE: Receipt of Public Meeting Comment Form for Wekiva Parkway PD&E Study Initial Alignment Alternatives

Dear Niles,

Thank you for attending one of the public workshops for the Wekiva Parkway Project Development and Environment (PD&E) Study, and for submitting a public comment form. We appreciate your time and interest. Your comments will be reviewed and evaluated along with the hundreds of other public comment forms received, as well as input from local governments.

In the coming months, the initial alignment alternatives will be analyzed based on public input, as well as on engineering evaluations to create a set of more viable alternatives. During this process, some alternatives will be removed from consideration, while new alternatives also might be added. The resulting viable alternatives will be presented at the next public workshops in the summer of 2006.

Based on public and government input and analysis of the viable alternatives, a preferred alternative would be selected. Public hearings are expected to be held in late 2006 or early 2007. The PD&E study is expected to finish with an approved alternative in spring 2007.

Also, all of the public workshop exhibits, comment forms and other information are available on the Expressway Authority website at [www.ExpresswayAuthority.com](http://www.ExpresswayAuthority.com). On the home page click on the text link for the "Western Connectors." That will take you to the Wekiva Parkway page, where you will see the text link for the public workshop files.

I encourage you to check the website periodically for updates, or to contact me with questions, comments or concerns at © 407-702-8375, (F) 407-381-9038, via email [MBrooksSR414@cfl.rr.com](mailto:MBrooksSR414@cfl.rr.com), or send mail to me at 10151 University Blvd., Ste. 222, Orlando, FL 32817. We appreciate your interest and continued involvement in the development of this major transportation improvement.

Sincerely,

Mary Brooks  
Public Information Officer  
S.R. 414-Maitland Blvd. Extension &  
S.R. 429-Wekiva Parkway Projects  
Enclosures



December 27, 2005

William Kelly Sr.  
P.O. Box 1261  
Apopka, FL 32798

RE: Receipt of Public Meeting Comment Form for Wekiva Parkway PD&E Study Initial Alignment Alternatives

Dear William,

Thank you for attending one of the public workshops for the Wekiva Parkway Project Development and Environment (PD&E) Study, and for submitting a public comment form. We appreciate your time and interest. Your comments will be reviewed and evaluated along with the hundreds of other public comment forms received, as well as input from local governments.

In the coming months, the initial alignment alternatives will be analyzed based on public input, as well as on engineering evaluations to create a set of more viable alternatives. During this process, some alternatives will be removed from consideration, while new alternatives also might be added. The resulting viable alternatives will be presented at the next public workshops in the summer of 2006.

Based on public and government input and analysis of the viable alternatives, a preferred alternative would be selected. Public hearings are expected to be held in late 2006 or early 2007. The PD&E study is expected to finish with an approved alternative in spring 2007.

Also, all of the public workshop exhibits, comment forms and other information are available on the Expressway Authority website at [www.ExpresswayAuthority.com](http://www.ExpresswayAuthority.com). On the home page click on the text link for the "Western Connectors." That will take you to the Wekiva Parkway page, where you will see the text link for the public workshop files.

I encourage you to check the website periodically for updates, or to contact me with questions, comments or concerns at © 407-702-8375, (F) 407-381-9038, via email [MBrooksSR414@cfl.rr.com](mailto:MBrooksSR414@cfl.rr.com), or send mail to me at 10151 University Blvd., Ste. 222, Orlando, FL 32817. We appreciate your interest and continued involvement in the development of this major transportation improvement.

Sincerely,

Mary Brooks  
Public Information Officer  
S.R. 414-Maitland Blvd. Extension &  
S.R. 429-Wekiva Parkway Projects  
Enclosures





December 27, 2005

Howard Thompson  
4611 Plymouth-Sorrento Rd.  
Apopka, FL 32712

RE: Receipt of Public Meeting Comment Form for Wekiva Parkway PD&E Study Initial Alignment Alternatives

Dear Howard,

Thank you for attending one of the public workshops for the Wekiva Parkway Project Development and Environment (PD&E) Study, and for submitting a public comment form. We appreciate your time and interest. Your comments will be reviewed and evaluated along with the hundreds of other public comment forms received, as well as input from local governments.

In the coming months, the initial alignment alternatives will be analyzed based on public input, as well as on engineering evaluations to create a set of more viable alternatives. During this process, some alternatives will be removed from consideration, while new alternatives also might be added. The resulting viable alternatives will be presented at the next public workshops in the summer of 2006.

Based on public and government input and analysis of the viable alternatives, a preferred alternative would be selected. Public hearings are expected to be held in late 2006 or early 2007. The PD&E study is expected to finish with an approved alternative in spring 2007.

Also, all of the public workshop exhibits, comment forms and other information are available on the Expressway Authority website at [www.ExpresswayAuthority.com](http://www.ExpresswayAuthority.com). On the home page click on the text link for the "Western Connectors." That will take you to the Wekiva Parkway page, where you will see the text link for the public workshop files.

I encourage you to check the website periodically for updates, or to contact me with questions, comments or concerns at ☎ 407-702-8375, (F) 407-381-9038, via email [MBrooksSR414@cfl.rr.com](mailto:MBrooksSR414@cfl.rr.com), or send mail to me at 10151 University Blvd., Ste. 222, Orlando, FL 32817. We appreciate your interest and continued involvement in the development of this major transportation improvement.

Sincerely,

Mary Brooks  
Public Information Officer  
S.R. 414-Maitland Blvd. Extension &  
S.R. 429-Wekiva Parkway Projects  
Enclosures



December 27, 2005

Marilyn Ustler McQueen  
11 E. Albatross St.  
Apopka, FL 32712

RE: Receipt of Public Meeting Comment Form for Wekiva Parkway PD&E Study Initial Alignment Alternatives

Dear Marilyn,

Thank you for attending one of the public workshops for the Wekiva Parkway Project Development and Environment (PD&E) Study, and for submitting public comment forms. We appreciate your time and interest. Your comments will be reviewed and evaluated along with the hundreds of other public comment forms received, as well as input from local governments.

In the coming months, the initial alignment alternatives will be analyzed based on public input, as well as on engineering evaluations to create a set of more viable alternatives. During this process, some alternatives will be removed from consideration, while new alternatives also might be added. The resulting viable alternatives will be presented at the next public workshops in the summer of 2006.

Based on public and government input and analysis of the viable alternatives, a preferred alternative would be selected. Public hearings are expected to be held in late 2006 or early 2007. The PD&E study is expected to finish with an approved alternative in spring 2007.

Also, all of the public workshop exhibits, comment forms and other information are available on the Expressway Authority website at [www.ExpresswayAuthority.com](http://www.ExpresswayAuthority.com). On the home page click on the text link for the "Western Connectors." That will take you to the Wekiva Parkway page, where you will see the text link for the public workshop files.

I encourage you to check the website periodically for updates, or to contact me with questions, comments or concerns at ☎ 407-702-8375, (F) 407-381-9038, via email [MBrooksSR414@cfl.rr.com](mailto:MBrooksSR414@cfl.rr.com), or send mail to me at 10151 University Blvd., Ste. 222, Orlando, FL 32817. We appreciate your interest and continued involvement in the development of this major transportation improvement.

Sincerely,

Mary Brooks  
Public Information Officer  
S.R. 414-Maitland Blvd. Extension &  
S.R. 429-Wekiva Parkway Projects  
Enclosures



December 27, 2005

Mark & Monica Poorbaugh  
2243 W. Kelly Park Rd.  
Apopka, FL 32712

RE: Receipt of Public Meeting Comment Form for Wekiva Parkway PD&E Study Initial Alignment Alternatives

Dear Mark & Monica,

Thank you for attending one of the public workshops for the Wekiva Parkway Project Development and Environment (PD&E) Study, and for submitting public comment forms. We appreciate your time and interest. Your comments will be reviewed and evaluated along with the hundreds of other public comment forms received, as well as input from local governments.

In the coming months, the initial alignment alternatives will be analyzed based on public input, as well as on engineering evaluations to create a set of more viable alternatives. During this process, some alternatives will be removed from consideration, while new alternatives also might be added. The resulting viable alternatives will be presented at the next public workshops in the summer of 2006.

Based on public and government input and analysis of the viable alternatives, a preferred alternative would be selected. Public hearings are expected to be held in late 2006 or early 2007. The PD&E study is expected to finish with an approved alternative in spring 2007.

Also, all of the public workshop exhibits, comment forms and other information are available on the Expressway Authority website at [www.ExpresswayAuthority.com](http://www.ExpresswayAuthority.com). On the home page click on the text link for the "Western Connectors." That will take you to the Wekiva Parkway page, where you will see the text link for the public workshop files.

I encourage you to check the website periodically for updates, or to contact me with questions, comments or concerns at © 407-702-8375, (F) 407-381-9038, via email [MBrooksSR414@cfl.rr.com](mailto:MBrooksSR414@cfl.rr.com), or send mail to me at 10151 University Blvd., Ste. 222, Orlando, FL 32817. We appreciate your interest and continued involvement in the development of this major transportation improvement.

Sincerely,

Mary Brooks  
Public Information Officer  
S.R. 414-Maitland Blvd. Extension &  
S.R. 429-Wekiva Parkway Projects  
Enclosures



December 27, 2005

Jim Murrian  
4817 Sycamore St.  
Apopka, FL 32712

RE: Receipt of Public Meeting Comment Form for Wekiva Parkway PD&E Study Initial Alignment Alternatives

Dear Jim,

Thank you for attending one of the public workshops for the Wekiva Parkway Project Development and Environment (PD&E) Study, and for submitting a public comment form. We appreciate your time and interest. Your comments will be reviewed and evaluated along with the hundreds of other public comment forms received, as well as input from local governments.

In the coming months, the initial alignment alternatives will be analyzed based on public input, as well as on engineering evaluations to create a set of more viable alternatives. During this process, some alternatives will be removed from consideration, while new alternatives also might be added. The resulting viable alternatives will be presented at the next public workshops in the summer of 2006.

Based on public and government input and analysis of the viable alternatives, a preferred alternative would be selected. Public hearings are expected to be held in late 2006 or early 2007. The PD&E study is expected to finish with an approved alternative in spring 2007.

Also, all of the public workshop exhibits, comment forms and other information are available on the Expressway Authority website at [www.ExpresswayAuthority.com](http://www.ExpresswayAuthority.com). On the home page click on the text link for the "Western Connectors." That will take you to the Wekiva Parkway page, where you will see the text link for the public workshop files.

I encourage you to check the website periodically for updates, or to contact me with questions, comments or concerns at © 407-702-8375, (F) 407-381-9038, via email [MBrooksSR414@cfl.rr.com](mailto:MBrooksSR414@cfl.rr.com), or send mail to me at 10151 University Blvd., Ste. 222, Orlando, FL 32817. We appreciate your interest and continued involvement in the development of this major transportation improvement.

Sincerely,

Mary Brooks  
Public Information Officer  
S.R. 414-Maitland Blvd. Extension &  
S.R. 429-Wekiva Parkway Projects  
Enclosures





December 27, 2005

Janet Westlake  
316 Lake Doe Blvd.  
Apopka, FL 32703

RE: Receipt of Public Meeting Comment Form for Wekiva Parkway PD&E Study Initial Alignment Alternatives

Dear Janet,

Thank you for attending one of the public workshops for the Wekiva Parkway Project Development and Environment (PD&E) Study, and for submitting a public comment form. We appreciate your time and interest. Your comments will be reviewed and evaluated along with the hundreds of other public comment forms received, as well as input from local governments.

In the coming months, the initial alignment alternatives will be analyzed based on public input, as well as on engineering evaluations to create a set of more viable alternatives. During this process, some alternatives will be removed from consideration, while new alternatives also might be added. The resulting viable alternatives will be presented at the next public workshops in the summer of 2006.

Based on public and government input and analysis of the viable alternatives, a preferred alternative would be selected. Public hearings are expected to be held in late 2006 or early 2007. The PD&E study is expected to finish with an approved alternative in spring 2007.

Also, all of the public workshop exhibits, comment forms and other information are available on the Expressway Authority website at [www.ExpresswayAuthority.com](http://www.ExpresswayAuthority.com). On the home page click on the text link for the "Western Connectors." That will take you to the Wekiva Parkway page, where you will see the text link for the public workshop files.

I encourage you to check the website periodically for updates, or to contact me with questions, comments or concerns at ☎ 407-702-8375, (F) 407-381-9038, via email [MBrooksSR414@cfl.rr.com](mailto:MBrooksSR414@cfl.rr.com), or send mail to me at 10151 University Blvd., Ste. 222, Orlando, FL 32817. We appreciate your interest and continued involvement in the development of this major transportation improvement.

Sincerely,

Mary Brooks  
Public Information Officer  
S.R. 414-Maitland Blvd. Extension &  
S.R. 429-Wekiva Parkway Projects  
Enclosures



December 27, 2005

Wilmar & Paulette Schultz  
3443 Paulette St.  
Apopka, FL 32712

RE: Receipt of Public Meeting Comment Form for Wekiva Parkway PD&E Study Initial Alignment Alternatives

Dear Wilmar & Paulette,

Thank you for attending one of the public workshops for the Wekiva Parkway Project Development and Environment (PD&E) Study, and for submitting a public comment form. We appreciate your time and interest. Your comments will be reviewed and evaluated along with the hundreds of other public comment forms received, as well as input from local governments.

In the coming months, the initial alignment alternatives will be analyzed based on public input, as well as on engineering evaluations to create a set of more viable alternatives. During this process, some alternatives will be removed from consideration, while new alternatives also might be added. The resulting viable alternatives will be presented at the next public workshops in the summer of 2006.

Based on public and government input and analysis of the viable alternatives, a preferred alternative would be selected. Public hearings are expected to be held in late 2006 or early 2007. The PD&E study is expected to finish with an approved alternative in spring 2007.

Also, all of the public workshop exhibits, comment forms and other information are available on the Expressway Authority website at [www.ExpresswayAuthority.com](http://www.ExpresswayAuthority.com). On the home page click on the text link for the "Western Connectors." That will take you to the Wekiva Parkway page, where you will see the text link for the public workshop files.

I encourage you to check the website periodically for updates, or to contact me with questions, comments or concerns at ☎ 407-702-8375, (F) 407-381-9038, via email [MBrooksSR414@cfl.rr.com](mailto:MBrooksSR414@cfl.rr.com), or send mail to me at 10151 University Blvd., Ste. 222, Orlando, FL 32817. We appreciate your interest and continued involvement in the development of this major transportation improvement.

Sincerely,

Mary Brooks  
Public Information Officer  
S.R. 414-Maitland Blvd. Extension &  
S.R. 429-Wekiva Parkway Projects  
Enclosures



December 27, 2005

Ilotes Pompilus Greenhouse  
PO Box 1190  
Plymouth, FL 32768

RE: Receipt of Public Meeting Comment Form for Wekiva Parkway PD&E Study Initial Alignment Alternatives

Dear Sir or Madam,

Thank you for attending one of the public workshops for the Wekiva Parkway Project Development and Environment (PD&E) Study, and for submitting a public comment form. We appreciate your time and interest. Your comments will be reviewed and evaluated along with the hundreds of other public comment forms received, as well as input from local governments.

In the coming months, the initial alignment alternatives will be analyzed based on public input, as well as on engineering evaluations to create a set of more viable alternatives. During this process, some alternatives will be removed from consideration, while new alternatives also might be added. The resulting viable alternatives will be presented at the next public workshops in the summer of 2006.

Based on public and government input and analysis of the viable alternatives, a preferred alternative would be selected. Public hearings are expected to be held in late 2006 or early 2007. The PD&E study is expected to finish with an approved alternative in spring 2007.

Also, all of the public workshop exhibits, comment forms and other information are available on the Expressway Authority website at [www.ExpresswayAuthority.com](http://www.ExpresswayAuthority.com). On the home page click on the text link for the "Western Connectors." That will take you to the Wekiva Parkway page, where you will see the text link for the public workshop files.

I encourage you to check the website periodically for updates, or to contact me with questions, comments or concerns at © 407-702-8375, (F) 407-381-9038, via email [MBrooksSR414@cfl.rr.com](mailto:MBrooksSR414@cfl.rr.com), or send mail to me at 10151 University Blvd., Ste. 222, Orlando, FL 32817. We appreciate your interest and continued involvement in the development of this major transportation improvement.

Sincerely,

Mary Brooks  
Public Information Officer  
S.R. 414-Maitland Blvd. Extension &  
S.R. 429-Wekiva Parkway Projects  
Enclosures



December 27, 2005

Paul Hueber III  
105 Spring Cove  
Altamonte Springs, FL 32714

RE: Receipt of Public Meeting Comment Form for Wekiva Parkway PD&E Study Initial Alignment Alternatives

Dear Paul,

Thank you for attending one of the public workshops for the Wekiva Parkway Project Development and Environment (PD&E) Study, and for submitting a public comment form. We appreciate your time and interest. Your comments will be reviewed and evaluated along with the hundreds of other public comment forms received, as well as input from local governments.

In the coming months, the initial alignment alternatives will be analyzed based on public input, as well as on engineering evaluations to create a set of more viable alternatives. During this process, some alternatives will be removed from consideration, while new alternatives also might be added. The resulting viable alternatives will be presented at the next public workshops in the summer of 2006.

Based on public and government input and analysis of the viable alternatives, a preferred alternative would be selected. Public hearings are expected to be held in late 2006 or early 2007. The PD&E study is expected to finish with an approved alternative in spring 2007.

Also, all of the public workshop exhibits, comment forms and other information are available on the Expressway Authority website at [www.ExpresswayAuthority.com](http://www.ExpresswayAuthority.com). On the home page click on the text link for the "Western Connectors." That will take you to the Wekiva Parkway page, where you will see the text link for the public workshop files.

I encourage you to check the website periodically for updates, or to contact me with questions, comments or concerns at © 407-702-8375, (F) 407-381-9038, via email [MBrooksSR414@cfl.rr.com](mailto:MBrooksSR414@cfl.rr.com), or send mail to me at 10151 University Blvd., Ste. 222, Orlando, FL 32817. We appreciate your interest and continued involvement in the development of this major transportation improvement.

Sincerely,

Mary Brooks  
Public Information Officer  
S.R. 414-Maitland Blvd. Extension &  
S.R. 429-Wekiva Parkway Projects  
Enclosures



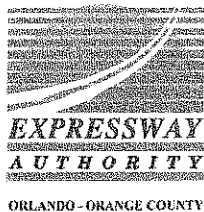

December 27, 2005

Ray & Novina Cabanas  
29709 CR 46-A  
Sorrento, FL 32776

RE: Receipt of Public Meeting Comment Form for Wekiva Parkway PD&E Study Initial Alignment Alternatives

Dear Ray & Novina,

Thank you for attending one of the public workshops for the Wekiva Parkway Project Development and Environment (PD&E) Study, and for submitting public comment forms. We appreciate your time and interest. Your comments will be reviewed and evaluated along with the hundreds of other public comment forms received, as well as input from local governments.

In the coming months, the initial alignment alternatives will be analyzed based on public input, as well as on engineering evaluations to create a set of more viable alternatives. During this process, some alternatives will be removed from consideration, while new alternatives also might be added. The resulting viable alternatives will be presented at the next public workshops in the summer of 2006.

Based on public and government input and analysis of the viable alternatives, a preferred alternative would be selected. Public hearings are expected to be held in late 2006 or early 2007. The PD&E study is expected to finish with an approved alternative in spring 2007.

Also, all of the public workshop exhibits, comment forms and other information are available on the Expressway Authority website at [www.ExpresswayAuthority.com](http://www.ExpresswayAuthority.com). On the home page click on the text link for the "Western Connectors." That will take you to the Wekiva Parkway page, where you will see the text link for the public workshop files.

I encourage you to check the website periodically for updates, or to contact me with questions, comments or concerns at ☎ 407-702-8375, (F) 407-381-9038, via email [MBrooksSR414@cfl.rr.com](mailto:MBrooksSR414@cfl.rr.com), or send mail to me at 10151 University Blvd., Ste. 222, Orlando, FL 32817. We appreciate your interest and continued involvement in the development of this major transportation improvement.

Sincerely,

Mary Brooks  
Public Information Officer  
S.R. 414-Maitland Blvd. Extension &  
S.R. 429-Wekiva Parkway Projects  
Enclosures



December 27, 2005

Jeanne Etter  
25807 Troon Ave.  
Sorrento, FL 32776

RE: Receipt of Public Meeting Comment Form for Wekiva Parkway PD&E Study Initial Alignment Alternatives

Dear Jeanne,

Thank you for attending one of the public workshops for the Wekiva Parkway Project Development and Environment (PD&E) Study, and for submitting a public comment form. We appreciate your time and interest. Your comments will be reviewed and evaluated along with the hundreds of other public comment forms received, as well as input from local governments.

In the coming months, the initial alignment alternatives will be analyzed based on public input, as well as on engineering evaluations to create a set of more viable alternatives. During this process, some alternatives will be removed from consideration, while new alternatives also might be added. The resulting viable alternatives will be presented at the next public workshops in the summer of 2006.

Based on public and government input and analysis of the viable alternatives, a preferred alternative would be selected. Public hearings are expected to be held in late 2006 or early 2007. The PD&E study is expected to finish with an approved alternative in spring 2007.

Also, all of the public workshop exhibits, comment forms and other information are available on the Expressway Authority website at [www.ExpresswayAuthority.com](http://www.ExpresswayAuthority.com). On the home page click on the text link for the "Western Connectors." That will take you to the Wekiva Parkway page, where you will see the text link for the public workshop files.

I encourage you to check the website periodically for updates, or to contact me with questions, comments or concerns at ☎ 407-702-8375, (F) 407-381-9038, via email [MBrooksSR414@cfl.rr.com](mailto:MBrooksSR414@cfl.rr.com), or send mail to me at 10151 University Blvd., Ste. 222, Orlando, FL 32817. We appreciate your interest and continued involvement in the development of this major transportation improvement.

Sincerely,

Mary Brooks  
Public Information Officer  
S.R. 414-Maitland Blvd. Extension &  
S.R. 429-Wekiva Parkway Projects  
Enclosures



December 27, 2005

William Henry Jr.  
35 W. Laurel St.  
Apopka, FL 32703

RE: Receipt of Public Meeting Comment Form for Wekiva Parkway PD&E Study Initial Alignment Alternatives

Dear William,

Thank you for attending one of the public workshops for the Wekiva Parkway Project Development and Environment (PD&E) Study, and for submitting a public comment form. We appreciate your time and interest. Your comments will be reviewed and evaluated along with the hundreds of other public comment forms received, as well as input from local governments.

In the coming months, the initial alignment alternatives will be analyzed based on public input, as well as on engineering evaluations to create a set of more viable alternatives. During this process, some alternatives will be removed from consideration, while new alternatives also might be added. The resulting viable alternatives will be presented at the next public workshops in the summer of 2006.

Based on public and government input and analysis of the viable alternatives, a preferred alternative would be selected. Public hearings are expected to be held in late 2006 or early 2007. The PD&E study is expected to finish with an approved alternative in spring 2007.

Also, all of the public workshop exhibits, comment forms and other information are available on the Expressway Authority website at [www.ExpresswayAuthority.com](http://www.ExpresswayAuthority.com). On the home page click on the text link for the "Western Connectors." That will take you to the Wekiva Parkway page, where you will see the text link for the public workshop files.

I encourage you to check the website periodically for updates, or to contact me with questions, comments or concerns at ☎ 407-702-8375, (F) 407-381-9038, via email [MBrooksSR414@cfl.rr.com](mailto:MBrooksSR414@cfl.rr.com), or send mail to me at 10151 University Blvd., Ste. 222, Orlando, FL 32817. We appreciate your interest and continued involvement in the development of this major transportation improvement.

Sincerely,

Mary Brooks  
Public Information Officer  
S.R. 414-Maitland Blvd. Extension &  
S.R. 429-Wekiva Parkway Projects  
Enclosures



December 27, 2005

Pat Grimm  
5156 Effie Dr.  
Apopka, FL 32712

RE: Receipt of Public Meeting Comment Form for Wekiva Parkway PD&E Study Initial Alignment Alternatives

Dear Pat,

Thank you for attending one of the public workshops for the Wekiva Parkway Project Development and Environment (PD&E) Study, and for submitting a public comment form. We appreciate your time and interest. Your comments will be reviewed and evaluated along with the hundreds of other public comment forms received, as well as input from local governments.

In the coming months, the initial alignment alternatives will be analyzed based on public input, as well as on engineering evaluations to create a set of more viable alternatives. During this process, some alternatives will be removed from consideration, while new alternatives also might be added. The resulting viable alternatives will be presented at the next public workshops in the summer of 2006.

Based on public and government input and analysis of the viable alternatives, a preferred alternative would be selected. Public hearings are expected to be held in late 2006 or early 2007. The PD&E study is expected to finish with an approved alternative in spring 2007.

Also, all of the public workshop exhibits, comment forms and other information are available on the Expressway Authority website at [www.ExpresswayAuthority.com](http://www.ExpresswayAuthority.com). On the home page click on the text link for the "Western Connectors." That will take you to the Wekiva Parkway page, where you will see the text link for the public workshop files.

I encourage you to check the website periodically for updates, or to contact me with questions, comments or concerns at ☎ 407-702-8375, (F) 407-381-9038, via email [MBrooksSR414@cfl.rr.com](mailto:MBrooksSR414@cfl.rr.com), or send mail to me at 10151 University Blvd., Ste. 222, Orlando, FL 32817. We appreciate your interest and continued involvement in the development of this major transportation improvement.

Sincerely,

Mary Brooks  
Public Information Officer  
S.R. 414-Maitland Blvd. Extension &  
S.R. 429-Wekiva Parkway Projects  
Enclosures



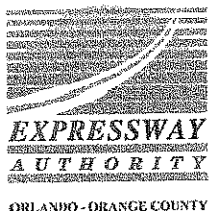

December 27, 2005

Chia Ton & Mary Lo  
Penang Nursery  
PO Box 1658  
Apopka, FL 32712

RE: Receipt of Public Meeting Comment Form for Wekiva Parkway PD&E Study Initial Alignment Alternatives

Dear Chia & Mary,

Thank you for attending one of the public workshops for the Wekiva Parkway Project Development and Environment (PD&E) Study, and for submitting a public comment form. We appreciate your time and interest. Your comments will be reviewed and evaluated along with the hundreds of other public comment forms received, as well as input from local governments.

In the coming months, the initial alignment alternatives will be analyzed based on public input, as well as on engineering evaluations to create a set of more viable alternatives. During this process, some alternatives will be removed from consideration, while new alternatives also might be added. The resulting viable alternatives will be presented at the next public workshops in the summer of 2006.

Based on public and government input and analysis of the viable alternatives, a preferred alternative would be selected. Public hearings are expected to be held in late 2006 or early 2007. The PD&E study is expected to finish with an approved alternative in spring 2007.

Also, all of the public workshop exhibits, comment forms and other information are available on the Expressway Authority website at [www.ExpresswayAuthority.com](http://www.ExpresswayAuthority.com). On the home page click on the text link for the "Western Connectors." That will take you to the Wekiva Parkway page, where you will see the text link for the public workshop files.

I encourage you to check the website periodically for updates, or to contact me with questions, comments or concerns at © 407-702-8375, (F) 407-381-9038, via email [MBrooksSR414@cfl.rr.com](mailto:MBrooksSR414@cfl.rr.com), or send mail to me at 10151 University Blvd., Ste. 222, Orlando, FL 32817. We appreciate your interest and continued involvement in the development of this major transportation improvement.

Sincerely,

Mary Brooks  
Public Information Officer  
S.R. 414-Maitland Blvd. Extension &  
S.R. 429-Wekiva Parkway Projects  
Enclosures

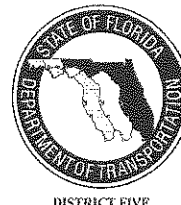

December 21, 2005

Caldwell Banker  
Dean Fritchen  
901 Lake Des Finy Blvd, Suite 100  
Maitland, FL 32751

RE: Request for Wekiva Parkway PD&E Study Initial Alternatives Concepts

Dear Dean,

Thank you, for your interest in the Wekiva Parkway Project Development and Environment (PD&E) Study. As requested, I have enclosed the overall Wekiva Parkway concept layout and Lake County design concept (Sheet 1 and 3).

Also, all of the public workshop exhibits, comment forms and other information are available on the Expressway Authority website at [www.ExpresswayAuthority.com](http://www.ExpresswayAuthority.com). On the home page click on the text link for the "Western Connectors." That will take you to the Wekiva Parkway page. Scroll down below the meeting dates and you'll see the text link for the public workshop files.

We appreciate your interest in this project. I encourage you to contact me with any further questions, comments or concerns at © 407-702-8375, (F) 407-381-9038, via email [MBrooksSR414@cfl.rr.com](mailto:MBrooksSR414@cfl.rr.com), or send mail to me at 10151 University Blvd., Ste. 222, Orlando, FL 32817.

We look forward to your continued interest as we develop this major transportation improvement.

Sincerely,

Mary Brooks  
Public Information Officer  
S.R. 414-Maitland Blvd. Extension &  
S.R. 429-Wekiva Parkway Projects

Enclosures



December 21, 2005

George Collins  
P.O. Box 1245  
Apopka, FL 32704

RE: Request for Wekiva Parkway PD&E Study Initial Alternatives Concepts

Dear George,

Thank you, for your interest in the Wekiva Parkway Project Development and Environment (PD&E) Study. As requested, I have enclosed the overall Wekiva Parkway design concept (Sheet 1).

Also, all of the public workshop exhibits, comment forms and other information are available on the Expressway Authority website at [www.ExpresswayAuthority.com](http://www.ExpresswayAuthority.com). On the home page click on the text link for the "Western Connectors." That will take you to the Wekiva Parkway page. Scroll down below the meeting dates and you'll see the text link for the public workshop files.

We appreciate your interest in this project. I encourage you to contact me with any further questions, comments or concerns at © 407-702-8375, (F) 407-381-9038, via email [MBrooksSR414@cfl.rr.com](mailto:MBrooksSR414@cfl.rr.com), or send mail to me at 10151 University Blvd., Ste. 222, Orlando, FL 32817.

We look forward to your continued interest as we develop this major transportation improvement.

Sincerely,

Mary Brooks  
Public Information Officer  
S.R. 414-Maitland Blvd. Extension &  
S.R. 429-Wekiva Parkway Projects

Enclosures



December 21, 2005

Mr. and Mrs. George Harriet  
2727 West Pokan Road  
Apopka, FL 32712

RE: Request for Wekiva Parkway PD&E Study Initial Alternatives Concepts

Dear Mr. and Mrs. Harriet,

Thank you, for your interest in the Wekiva Parkway Project Development and Environment (PD&E) Study. As requested, I have enclosed Orange County and Lake County design concept layouts (Sheet 2 and 3).

Also, all of the public workshop exhibits, comment forms and other information are available on the Expressway Authority website at [www.ExpresswayAuthority.com](http://www.ExpresswayAuthority.com). On the home page click on the text link for the "Western Connectors." That will take you to the Wekiva Parkway page. Scroll down below the meeting dates and you'll see the text link for the public workshop files.

We appreciate your interest in this project. I encourage you to contact me with any further questions, comments or concerns at © 407-702-8375, (F) 407-381-9038, via email [MBrooksSR414@cfl.rr.com](mailto:MBrooksSR414@cfl.rr.com), or send mail to me at 10151 University Blvd., Ste. 222, Orlando, FL 32817.

We look forward to your continued interest as we develop this major transportation improvement.

Sincerely,

Mary Brooks  
Public Information Officer  
S.R. 414-Maitland Blvd. Extension &  
S.R. 429-Wekiva Parkway Projects

Enclosures



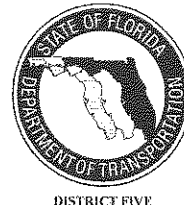

December 21, 2005

Robin Weiss  
2535 Dowman Drive  
Apopka, FL 32712

RE: Request for Wekiva Parkway PD&E Study Initial Alternatives Concepts

Dear Robin,

Thank you, for your interest in the Wekiva Parkway Project Development and Environment (PD&E) Study. As requested, I have enclosed Orange County and Lake County design concept layouts (Sheet 2 and 3).

Also, all of the public workshop exhibits, comment forms and other information are available on the Expressway Authority website at [www.ExpresswayAuthority.com](http://www.ExpresswayAuthority.com). On the home page click on the text link for the "Western Connectors." That will take you to the Wekiva Parkway page. Scroll down below the meeting dates and you'll see the text link for the public workshop files.

We appreciate your interest in this project. I encourage you to contact me with any further questions, comments or concerns at © 407-702-8375, (F) 407-381-9038, via email [MBrooksSR414@cfl.rr.com](mailto:MBrooksSR414@cfl.rr.com), or send mail to me at 10151 University Blvd., Ste. 222, Orlando, FL 32817.

We look forward to your continued interest as we develop this major transportation improvement.

Sincerely,

Mary Brooks  
Public Information Officer  
S.R. 414-Maitland Blvd. Extension &  
S.R. 429-Wekiva Parkway Projects

Enclosures

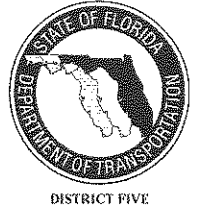

December 21, 2005

Phillip Simmons  
3145 Phil's Lane  
Apopka, FL 32712

RE: Request for Wekiva Parkway PD&E Study Initial Alternatives Concepts

Dear Phillip,

Thank you, for your interest in the Wekiva Parkway Project Development and Environment (PD&E) Study. As requested, I have enclosed the overall Wekiva Parkway concept layout and Lake County design concept (Sheet 1 and 3).

Also, all of the public workshop exhibits, comment forms and other information are available on the Expressway Authority website at [www.ExpresswayAuthority.com](http://www.ExpresswayAuthority.com). On the home page click on the text link for the "Western Connectors." That will take you to the Wekiva Parkway page. Scroll down below the meeting dates and you'll see the text link for the public workshop files.

We appreciate your interest in this project. I encourage you to contact me with any further questions, comments or concerns at © 407-702-8375, (F) 407-381-9038, via email [MBrooksSR414@cfl.rr.com](mailto:MBrooksSR414@cfl.rr.com), or send mail to me at 10151 University Blvd., Ste. 222, Orlando, FL 32817.

We look forward to your continued interest as we develop this major transportation improvement.

Sincerely,

Mary Brooks  
Public Information Officer  
S.R. 414-Maitland Blvd. Extension &  
S.R. 429-Wekiva Parkway Projects

Enclosures



December 21, 2005

Robert Ziolkowski  
2802 Ponkan Pines Drive  
Apopka, FL 32712

RE: Request for Wekiva Parkway PD&E Study Initial Alternatives Concepts

Dear Robert,

Thank you, for your interest in the Wekiva Parkway Project Development and Environment (PD&E) Study. As requested, I have enclosed the Orange County design concept (Sheet 2).

Also, all of the public workshop exhibits, comment forms and other information are available on the Expressway Authority website at [www.ExpresswayAuthority.com](http://www.ExpresswayAuthority.com). On the home page click on the text link for the "Western Connectors." That will take you to the Wekiva Parkway page. Scroll down below the meeting dates and you'll see the text link for the public workshop files.

We appreciate your interest in this project. I encourage you to contact me with any further questions, comments or concerns at © 407-702-8375, (F) 407-381-9038, via email [MBrooksSR414@cfl.rr.com](mailto:MBrooksSR414@cfl.rr.com), or send mail to me at 10151 University Blvd., Ste. 222, Orlando, FL 32817.

We look forward to your continued interest as we develop this major transportation improvement.

Sincerely,

Mary Brooks  
Public Information Officer  
S.R. 414-Maitland Blvd. Extension &  
S.R. 429-Wekiva Parkway Projects

Enclosures



ORLANDO - ORANGE COUNTY



December 21, 2005

Tom Knieriemen  
3492 Ondich Road  
Apopka, FL 32712

RE: Request for Wekiva Parkway PD&E Study Initial Alternatives Concepts

Dear Tom,

Thank you, for your interest in the Wekiva Parkway Project Development and Environment (PD&E) Study. As requested, I have enclosed the overall Wekiva Parkway concept layout (Sheet 1).

Also, all of the public workshop exhibits, comment forms and other information are available on the Expressway Authority website at [www.ExpresswayAuthority.com](http://www.ExpresswayAuthority.com). On the home page click on the text link for the "Western Connectors." That will take you to the Wekiva Parkway page. Scroll down below the meeting dates and you'll see the text link for the public workshop files.

We appreciate your interest in this project. I encourage you to contact me with any further questions, comments or concerns at © 407-702-8375, (F) 407-381-9038, via email [MBrooksSR414@cfl.rr.com](mailto:MBrooksSR414@cfl.rr.com), or send mail to me at 10151 University Blvd., Ste. 222, Orlando, FL 32817.

We look forward to your continued interest as we develop this major transportation improvement.

Sincerely,

Mary Brooks  
Public Information Officer  
S.R. 414-Maitland Blvd. Extension &  
S.R. 429-Wekiva Parkway Projects

Enclosures





December 21, 2005

MSI Investments  
c/o Vickie Davis  
3434 West Kelly Park Road  
Apopka, FL 32712

RE: Request for Wekiva Parkway PD&E Study Initial Alternatives Concepts

Dear Vicki,

Thank you, for your interest in the Wekiva Parkway Project Development and Environment (PD&E) Study. As requested, I have enclosed Orange County concept layout (Sheet 2) which includes Kelly Park road.

Also, all of the public workshop exhibits, comment forms and other information are available on the Expressway Authority website at [www.ExpresswayAuthority.com](http://www.ExpresswayAuthority.com). On the home page click on the text link for the "Western Connectors." That will take you to the Wekiva Parkway page. Scroll down below the meeting dates and you'll see the text link for the public workshop files.

We appreciate your interest in this project. I encourage you to contact me with any further questions, comments or concerns at ☎ 407-702-8375, (F) 407-381-9038, via email [MBrooksSR414@cfl.rr.com](mailto:MBrooksSR414@cfl.rr.com), or send mail to me at 10151 University Blvd., Ste. 222, Orlando, FL 32817.

We look forward to your continued interest as we develop this major transportation improvement.

Sincerely,

Mary Brooks  
Public Information Officer  
S.R. 414-Maitland Blvd. Extension &  
S.R. 429-Wekiva Parkway Projects

Enclosures



January 23, 2006

Carlton Neville  
5224 West State Road 46  
Sanford, FL 32771-9230

RE: Receipt of Public Meeting Comments for Wekiva Parkway PD&E Study Initial Alignment Alternatives

Dear Carlton,

Thank you for attending one of the public workshops for the Wekiva Parkway Project Development and Environment (PD&E) Study, and for submitting public comments via the court reporter. We appreciate your time and concerns. Your comments are being reviewed and evaluated along with the hundreds of other public comment forms received, as well as input from local governments. For example, the Seminole County Expressway Authority voted Dec. 20 to remove from consideration the yellow or northernmost alternative (which would have connected to Interstate 4 at US 17-92).

There are many questions that cannot be answered and details that are not yet available this early in the process. Currently, the initial alignment alternatives are being analyzed based on public input, as well as on engineering evaluations, to create a set of more viable alternatives. During this process, some alternatives will be removed from consideration, while new alternatives also might be added. The resulting viable alternatives will be presented at the next public workshops in the summer of 2006.

Based on public and government input and the viable alternatives analysis, a preferred alternative will be selected. Public hearings are expected to be held in late 2006 or early 2007. The PD&E study is expected to finish with an approved alternative in spring 2007.

Also, all of the public workshop exhibits and other information are available and will be updated on the Expressway Authority website at [www.ExpresswayAuthority.com](http://www.ExpresswayAuthority.com). On the home page click on the text link for the "Western Connectors." That will take you to the Wekiva Parkway page, where you can scroll down to see the text link for the public workshop files.

I encourage you to check the website periodically for updates, or to contact me with questions or concerns at © 407-702-8375, (F) 407-381-9038, via email [MBrooksSR414@cfl.rr.com](mailto:MBrooksSR414@cfl.rr.com), or send mail to me at 10151 University Blvd., Ste. 222, Orlando, FL 32817. We appreciate your interest and continued involvement in the development of this major transportation improvement.

Sincerely,

Mary Brooks

Public Information Officer

S.R. 414-Maitland Blvd. Extension Project &

S.R. 429-Wekiva Parkway PD&E Study



January 23, 2006

Michael Ratti  
123 Sheeler Road  
Apopka, FL 32703

RE: Receipt of Public Meeting Comments for Wekiva Parkway PD&E Study Initial Alignment Alternatives

Dear Michael,

Thank you for attending one of the public workshops for the Wekiva Parkway Project Development and Environment (PD&E) Study, and for submitting public comments via the court reporter. We appreciate your time and concerns. Your comments are being reviewed and evaluated along with the hundreds of other public comment forms received, as well as input from local governments. For example, the Seminole County Expressway Authority voted Dec. 20 to remove from consideration the yellow or northernmost alternative (which would have connected to Interstate 4 at US 17-92).

There are many questions that cannot be answered and details that are not yet available this early in the process. Currently, the initial alignment alternatives are being analyzed based on public input, as well as on engineering evaluations, to create a set of more viable alternatives. During this process, some alternatives will be removed from consideration, while new alternatives also might be added. The resulting viable alternatives will be presented at the next public workshops in the summer of 2006.

Based on public and government input and the viable alternatives analysis, a preferred alternative will be selected. Public hearings are expected to be held in late 2006 or early 2007. The PD&E study is expected to finish with an approved alternative in spring 2007.

Also, all of the public workshop exhibits and other information are available and will be updated on the Expressway Authority website at [www.ExpresswayAuthority.com](http://www.ExpresswayAuthority.com). On the home page click on the text link for the "Western Connectors." That will take you to the Wekiva Parkway page, where you can scroll down to see the text link for the public workshop files.

I encourage you to check the website periodically for updates, or to contact me with questions or concerns at © 407-702-8375, (F) 407-381-9038, via email [MBrooksSR414@cfl.rr.com](mailto:MBrooksSR414@cfl.rr.com), or send mail to me at 10151 University Blvd., Ste. 222, Orlando, FL 32817. We appreciate your interest and continued involvement in the development of this major transportation improvement.

Sincerely,

Mary Brooks

Public Information Officer

S.R. 414-Maitland Blvd. Extension Project &

S.R. 429-Wekiva Parkway PD&E Study



January 23, 2006

Jerry Conrad  
P.O. Box 325  
Plymouth, FL 32768

RE: Receipt of Public Meeting Comments for Wekiva Parkway PD&E Study Initial Alignment Alternatives

Dear Jerry,

Thank you for attending one of the public workshops for the Wekiva Parkway Project Development and Environment (PD&E) Study, and for submitting public comments via the court reporter. We appreciate your time and concerns. Your comments are being reviewed and evaluated along with the hundreds of other public comment forms received, as well as input from local governments. For example, the Seminole County Expressway Authority voted Dec. 20 to remove from consideration the yellow or northernmost alternative (which would have connected to Interstate 4 at US 17-92).

There are many questions that cannot be answered and details that are not yet available this early in the process. Currently, the initial alignment alternatives are being analyzed based on public input, as well as on engineering evaluations, to create a set of more viable alternatives. During this process, some alternatives will be removed from consideration, while new alternatives also might be added. The resulting viable alternatives will be presented at the next public workshops in the summer of 2006.

Based on public and government input and the viable alternatives analysis, a preferred alternative will be selected. Public hearings are expected to be held in late 2006 or early 2007. The PD&E study is expected to finish with an approved alternative in spring 2007.

Also, all of the public workshop exhibits and other information are available and will be updated on the Expressway Authority website at [www.ExpresswayAuthority.com](http://www.ExpresswayAuthority.com). On the home page click on the text link for the "Western Connectors." That will take you to the Wekiva Parkway page, where you can scroll down to see the text link for the public workshop files.

I encourage you to check the website periodically for updates, or to contact me with questions or concerns at © 407-702-8375, (F) 407-381-9038, via email [MBrooksSR414@cfl.rr.com](mailto:MBrooksSR414@cfl.rr.com), or send mail to me at 10151 University Blvd., Ste. 222, Orlando, FL 32817. We appreciate your interest and continued involvement in the development of this major transportation improvement.

Sincerely,

Mary Brooks  
Public Information Officer  
S.R. 414-Maitland Blvd. Extension Project &  
S.R. 429-Wekiva Parkway PD&E Study



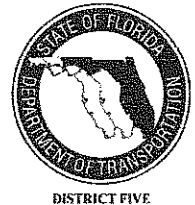

January 23, 2006

Phillip Martin  
7050 Tallow Tree Rd.  
Sanford, FL 32771

RE: Receipt of Public Meeting Comments for Wekiva Parkway PD&E Study Initial Alignment Alternatives

Dear Phillip,

Thank you for attending one of the public workshops for the Wekiva Parkway Project Development and Environment (PD&E) Study, and for submitting public comments via the court reporter. We appreciate your time and concerns. Your comments are being reviewed and evaluated along with the hundreds of other public comment forms received, as well as input from local governments. For example, the Seminole County Expressway Authority voted Dec. 20 to remove from consideration the yellow or northernmost alternative (which would have connected to Interstate 4 at US 17-92).

There are many questions that cannot be answered and details that are not yet available this early in the process. Currently, the initial alignment alternatives are being analyzed based on public input, as well as on engineering evaluations, to create a set of more viable alternatives. During this process, some alternatives will be removed from consideration, while new alternatives also might be added. The resulting viable alternatives will be presented at the next public workshops in the summer of 2006.

Based on public and government input and the viable alternatives analysis, a preferred alternative will be selected. Public hearings are expected to be held in late 2006 or early 2007. The PD&E study is expected to finish with an approved alternative in spring 2007.

Also, all of the public workshop exhibits and other information are available and will be updated on the Expressway Authority website at [www.ExpresswayAuthority.com](http://www.ExpresswayAuthority.com). On the home page click on the text link for the "Western Connectors." That will take you to the Wekiva Parkway page, where you can scroll down to see the text link for the public workshop files.

I encourage you to check the website periodically for updates, or to contact me with questions or concerns at ☎ 407-702-8375, (F) 407-381-9038, via email [MBrooksSR414@cfl.rr.com](mailto:MBrooksSR414@cfl.rr.com), or send mail to me at 10151 University Blvd., Ste. 222, Orlando, FL 32817. We appreciate your interest and continued involvement in the development of this major transportation improvement.

Sincerely,

Mary Brooks

Public Information Officer

S.R. 414-Maitland Blvd. Extension Project &

S.R. 429-Wekiva Parkway PD&E Study



December 5, 2005

Margaret Batchelor  
32014 Holopaw Trail  
Sorrento, FL 32776

RE: Request for Wekiva Parkway PD&E Study Initial Alternatives Concepts

Dear Margaret

Thank you for your interest in the Wekiva Parkway Project Development and Environment (PD&E) Study. As requested, I have enclosed the overall conceptual project layout (Sheet 1, 3, 4, 5).

Also, all of the public workshop exhibits, comment forms and other information are available on the Expressway Authority website at [www.ExpresswayAuthority.com](http://www.ExpresswayAuthority.com). On the home page click on the text link for the "Western Connectors." That will take you to the Wekiva Parkway page. Scroll down below the meeting dates and you'll see the text link for the public workshop files.

We appreciate your interest in this project. I encourage you to contact me with any further questions, comments or concerns at ☎ 407-702-8375, (F) 407-381-9038, via email [MBrooksSR414@cfl.rr.com](mailto:MBrooksSR414@cfl.rr.com), or send mail to me at 10151 University Blvd., Ste. 222, Orlando, FL 32817.

We look forward to your continued interest as we develop this major transportation improvement.

Sincerely,

Mary Brooks  
Public Information Officer  
S.R. 414-Maitland Blvd. Extension &  
S.R. 429-Wekiva Parkway Projects

Enclosures



December 21, 2005

Lolita Key  
22040 Coronado Summerset Drive  
Sorrento, FL 32776

RE: Request for Wekiva Parkway PD&E Study Initial Alternatives Concepts

Dear Lolita,

Thank you, for your interest in the Wekiva Parkway Project Development and Environment (PD&E) Study. As requested, I have enclosed the Lake County design concept (Sheet 3).

Also, all of the public workshop exhibits, comment forms and other information are available on the Expressway Authority website at [www.ExpresswayAuthority.com](http://www.ExpresswayAuthority.com). On the home page click on the text link for the "Western Connectors." That will take you to the Wekiva Parkway page. Scroll down below the meeting dates and you'll see the text link for the public workshop files.

We appreciate your interest in this project. I encourage you to contact me with any further questions, comments or concerns at ☎ 407-702-8375, (F) 407-381-9038, via email [MBrooksSR414@cfl.rr.com](mailto:MBrooksSR414@cfl.rr.com), or send mail to me at 10151 University Blvd., Ste. 222, Orlando, FL 32817.

We look forward to your continued interest as we develop this major transportation improvement.

Sincerely,

Mary Brooks  
Public Information Officer  
S.R. 414-Maitland Blvd. Extension &  
S.R. 429-Wekiva Parkway Projects

Enclosures



ORLANDO - ORANGE COUNTY



December 21, 2005

Joann Wahl  
31409 Prestwick Ave  
Mount Plymouth, FL 32776

RE: Request for Wekiva Parkway PD&E Study Initial Alternatives Concepts

Dear Joann,

Thank you, for your interest in the Wekiva Parkway Project Development and Environment (PD&E) Study. As requested, I have enclosed the Lake County West Conceptual Alignment Alternatives Map (Sheet 3).

Also, all of the public workshop exhibits, comment forms and other information are available on the Expressway Authority website at [www.ExpresswayAuthority.com](http://www.ExpresswayAuthority.com). On the home page click on the text link for the "Western Connectors." That will take you to the Wekiva Parkway page. Scroll down below the meeting dates and you'll see the text link for the public workshop files.

We appreciate your interest in this project. I encourage you to contact me with any further questions, comments or concerns at © 407-702-8375, (F) 407-381-9038, via email [MBrooksSR414@cfl.rr.com](mailto:MBrooksSR414@cfl.rr.com), or send mail to me at 10151 University Blvd., Ste. 222, Orlando, FL 32817.

We look forward to your continued interest as we develop this major transportation improvement.

Sincerely,

Mary Brooks  
Public Information Officer  
S.R. 414-Maitland Blvd. Extension &  
S.R. 429-Wekiva Parkway Projects

Enclosures





January 3, 2006

Clark Morris  
30913 Apawamis Dr.  
Mt. Plymouth, FL 32776

RE: Receipt of Public Meeting Comment Form for Wekiva Parkway PD&E Study Initial Alignment Alternatives

Dear Clark,

Thank you for attending one of the public workshops for the Wekiva Parkway Project Development and Environment (PD&E) Study, and for submitting a public comment form. We appreciate your time and interest. Your comments are being reviewed and evaluated along with the hundreds of other public comment forms received, as well as input from local governments.

Obviously, there are many questions that cannot be answered this early in the process. In the coming months, the initial alignment alternatives will be analyzed based on public input, as well as on engineering evaluations to create a set of more viable alternatives. During this process, some alternatives will be removed from consideration, while new alternatives also might be added. The resulting viable alternatives will be presented at the next public workshops in the summer of 2006.

Based on public and government input and analysis of the viable alternatives, a preferred alternative would be selected. Public hearings are expected to be held in late 2006 or early 2007. The PD&E study is expected to finish with an approved alternative in spring 2007.

Also, all of the public workshop exhibits, comment forms and other information are available on the Expressway Authority website at [www.ExpresswayAuthority.com](http://www.ExpresswayAuthority.com). On the home page click on the text link for the "Western Connectors." That will take you to the Wekiva Parkway page, where you will see the text link for the public workshop files.

I encourage you to check the website periodically for updates, or to contact me with questions, comments or concerns at © 407-702-8375, (F) 407-381-9038, via email [MBrooksSR414@cfl.rr.com](mailto:MBrooksSR414@cfl.rr.com), or send mail to me at 10151 University Blvd., Ste. 222, Orlando, FL 32817. We appreciate your interest and continued involvement in the development of this major transportation improvement.

Sincerely,

Mary Brooks

Public Information Officer

S.R. 414-Maitland Blvd. Extension &  
S.R. 429-Wekiva Parkway Projects

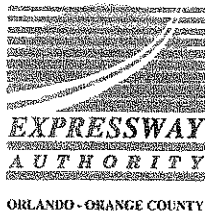

January 3, 2006

Elizabeth Tuten  
31426 Old McDonald Rd.  
Sorrento, FL 32776

RE: Receipt of Public Meeting Comment Form for Wekiva Parkway PD&E Study Initial Alignment Alternatives

Dear Elizabeth,

Thank you for attending one of the public workshops for the Wekiva Parkway Project Development and Environment (PD&E) Study, and for submitting a public comment form. We appreciate your time and interest. Your comments are being reviewed and evaluated along with the hundreds of other public comment forms received, as well as input from local governments.

Obviously, there are many questions that cannot be answered this early in the process. In the coming months, the initial alignment alternatives will be analyzed based on public input, as well as on engineering evaluations to create a set of more viable alternatives. During this process, some alternatives will be removed from consideration, while new alternatives also might be added. The resulting viable alternatives will be presented at the next public workshops in the summer of 2006.

Based on public and government input and analysis of the viable alternatives, a preferred alternative would be selected. Public hearings are expected to be held in late 2006 or early 2007. The PD&E study is expected to finish with an approved alternative in spring 2007.

Also, all of the public workshop exhibits, comment forms and other information are available on the Expressway Authority website at [www.ExpresswayAuthority.com](http://www.ExpresswayAuthority.com). On the home page click on the text link for the "Western Connectors." That will take you to the Wekiva Parkway page, where you will see the text link for the public workshop files.

I encourage you to check the website periodically for updates, or to contact me with questions, comments or concerns at © 407-702-8375, (F) 407-381-9038, via email [MBrooksSR414@cfl.rr.com](mailto:MBrooksSR414@cfl.rr.com), or send mail to me at 10151 University Blvd., Ste. 222, Orlando, FL 32817. We appreciate your interest and continued involvement in the development of this major transportation improvement.

Sincerely,

Mary Brooks  
Public Information Officer  
S.R. 414-Maitland Blvd. Extension &  
S.R. 429-Wekiva Parkway Projects



ORLANDO - ORANGE COUNTY



January 3, 2006

Ellen Rocco  
5129 Fayann St.  
Orlando, FL 32812

RE: Receipt of Public Meeting Comment Form for Wekiva Parkway PD&E Study Initial Alignment Alternatives

Dear Ellen,

Thank you for attending one of the public workshops for the Wekiva Parkway Project Development and Environment (PD&E) Study, and for submitting a public comment form. We appreciate your time and interest. Your comments are being reviewed and evaluated along with the hundreds of other public comment forms received, as well as input from local governments.

Obviously, there are many questions that cannot be answered this early in the process. In the coming months, the initial alignment alternatives will be analyzed based on public input, as well as on engineering evaluations to create a set of more viable alternatives. During this process, some alternatives will be removed from consideration, while new alternatives also might be added. The resulting viable alternatives will be presented at the next public workshops in the summer of 2006.

Based on public and government input and analysis of the viable alternatives, a preferred alternative would be selected. Public hearings are expected to be held in late 2006 or early 2007. The PD&E study is expected to finish with an approved alternative in spring 2007.

Also, all of the public workshop exhibits, comment forms and other information are available on the Expressway Authority website at [www.ExpresswayAuthority.com](http://www.ExpresswayAuthority.com). On the home page click on the text link for the "Western Connectors." That will take you to the Wekiva Parkway page, where you will see the text link for the public workshop files.

I encourage you to check the website periodically for updates, or to contact me with questions, comments or concerns at © 407-702-8375, (F) 407-381-9038, via email [MBrooksSR414@cfl.rr.com](mailto:MBrooksSR414@cfl.rr.com), or send mail to me at 10151 University Blvd., Ste. 222, Orlando, FL 32817. We appreciate your interest and continued involvement in the development of this major transportation improvement.

Sincerely,

Mary Brooks  
Public Information Officer  
S.R. 414-Maitland Blvd. Extension &  
S.R. 429-Wekiva Parkway Projects



January 3, 2006

Marcia Ramsdell  
2525 Temple Dr.  
Winter Park, FL 32789

RE: Receipt of Public Meeting Comment Form for Wekiva Parkway PD&E Study Initial Alignment Alternatives

Dear Marcia,

Thank you for attending one of the public workshops for the Wekiva Parkway Project Development and Environment (PD&E) Study, and for submitting a public comment form. We appreciate your time and interest. Your comments are being reviewed and evaluated along with the hundreds of other public comment forms received, as well as input from local governments.

Obviously, there are many questions that cannot be answered this early in the process. In the coming months, the initial alignment alternatives will be analyzed based on public input, as well as on engineering evaluations to create a set of more viable alternatives. During this process, some alternatives will be removed from consideration, while new alternatives also might be added. The resulting viable alternatives will be presented at the next public workshops in the summer of 2006.

Based on public and government input and analysis of the viable alternatives, a preferred alternative would be selected. Public hearings are expected to be held in late 2006 or early 2007. The PD&E study is expected to finish with an approved alternative in spring 2007.

Also, all of the public workshop exhibits, comment forms and other information are available on the Expressway Authority website at [www.ExpresswayAuthority.com](http://www.ExpresswayAuthority.com). On the home page click on the text link for the "Western Connectors." That will take you to the Wekiva Parkway page, where you will see the text link for the public workshop files.

I encourage you to check the website periodically for updates, or to contact me with questions, comments or concerns at © 407-702-8375, (F) 407-381-9038, via email [MBrooksSR414@cfl.rr.com](mailto:MBrooksSR414@cfl.rr.com), or send mail to me at 10151 University Blvd., Ste. 222, Orlando, FL 32817. We appreciate your interest and continued involvement in the development of this major transportation improvement.

Sincerely,

Mary Brooks  
Public Information Officer  
S.R. 414-Maitland Blvd. Extension &  
S.R. 429-Wekiva Parkway Projects





January 3, 2006

Steve Phelan  
1343 Audubon Rd.  
Maitland, FL 32751

RE: Receipt of Public Meeting Comment Form for Wekiva Parkway PD&E Study Initial Alignment Alternatives

Dear Steve,

Thank you for attending one of the public workshops for the Wekiva Parkway Project Development and Environment (PD&E) Study, and for submitting a public comment form. We appreciate your time and interest. Your comments are being reviewed and evaluated along with the hundreds of other public comment forms received, as well as input from local governments.

Obviously, there are many questions that cannot be answered this early in the process. In the coming months, the initial alignment alternatives will be analyzed based on public input, as well as on engineering evaluations to create a set of more viable alternatives. During this process, some alternatives will be removed from consideration, while new alternatives also might be added. The resulting viable alternatives will be presented at the next public workshops in the summer of 2006.

Based on public and government input and analysis of the viable alternatives, a preferred alternative would be selected. Public hearings are expected to be held in late 2006 or early 2007. The PD&E study is expected to finish with an approved alternative in spring 2007.

Also, all of the public workshop exhibits, comment forms and other information are available on the Expressway Authority website at [www.ExpresswayAuthority.com](http://www.ExpresswayAuthority.com). On the home page click on the text link for the "Western Connectors." That will take you to the Wekiva Parkway page, where you will see the text link for the public workshop files.

I encourage you to check the website periodically for updates, or to contact me with questions, comments or concerns at ☎ 407-702-8375, (F) 407-381-9038, via email [MBrooksSR414@cfl.rr.com](mailto:MBrooksSR414@cfl.rr.com), or send mail to me at 10151 University Blvd., Ste. 222, Orlando, FL 32817. We appreciate your interest and continued involvement in the development of this major transportation improvement.

Sincerely,

Mary Brooks  
Public Information Officer  
S.R. 414-Maitland Blvd. Extension &  
S.R. 429-Wekiva Parkway Projects

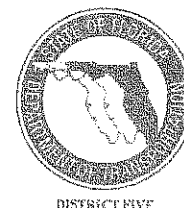

January 3, 2006

Frank Ambrogio  
31654 Wekiva River Road  
Sorrento, FL 32776-9223

RE: Receipt of Public Meeting Comment Form for Wekiva Parkway PD&E Study Initial Alignment Alternatives

Dear Frank,

Thank you for attending one of the public workshops for the Wekiva Parkway Project Development and Environment (PD&E) Study, and for submitting a public comment form. We appreciate your time and interest. Your comments are being reviewed and evaluated along with the hundreds of other public comment forms received, as well as input from local governments.

Obviously, there are many questions that cannot be answered this early in the process. In the coming months, the initial alignment alternatives will be analyzed based on public input, as well as on engineering evaluations to create a set of more viable alternatives. During this process, some alternatives will be removed from consideration, while new alternatives also might be added. The resulting viable alternatives will be presented at the next public workshops in the summer of 2006.

Based on public and government input and analysis of the viable alternatives, a preferred alternative would be selected. Public hearings are expected to be held in late 2006 or early 2007. The PD&E study is expected to finish with an approved alternative in spring 2007.

Also, all of the public workshop exhibits, comment forms and other information are available on the Expressway Authority website at [www.ExpresswayAuthority.com](http://www.ExpresswayAuthority.com). On the home page click on the text link for the "Western Connectors." That will take you to the Wekiva Parkway page, where you will see the text link for the public workshop files.

I encourage you to check the website periodically for updates, or to contact me with questions, comments or concerns at ☎ 407-702-8375, (F) 407-381-9038, via email [MBrooksSR414@cfl.rr.com](mailto:MBrooksSR414@cfl.rr.com), or send mail to me at 10151 University Blvd., Ste. 222, Orlando, FL 32817. We appreciate your interest and continued involvement in the development of this major transportation improvement.

Sincerely,

Mary Brooks

Public Information Officer  
S.R. 414-Maitland Blvd. Extension &  
S.R. 429-Wekiva Parkway Projects



January 3, 2006

Thomas Baker & Bonita Sivi  
31640 Wekiva River Road  
Sorrento, FL 32776-9223

RE: Receipt of Public Meeting Comment Form for Wekiva Parkway PD&E Study Initial Alignment Alternatives

Dear Thomas & Bonita,

Thank you for attending one of the public workshops for the Wekiva Parkway Project Development and Environment (PD&E) Study, and for submitting a public comment form. We appreciate your time and interest. Your comments are being reviewed and evaluated along with the hundreds of other public comment forms received, as well as input from local governments.

Obviously, there are many questions that cannot be answered this early in the process. In the coming months, the initial alignment alternatives will be analyzed based on public input, as well as on engineering evaluations to create a set of more viable alternatives. During this process, some alternatives will be removed from consideration, while new alternatives also might be added. The resulting viable alternatives will be presented at the next public workshops in the summer of 2006.

Based on public and government input and analysis of the viable alternatives, a preferred alternative would be selected. Public hearings are expected to be held in late 2006 or early 2007. The PD&E study is expected to finish with an approved alternative in spring 2007.

Also, all of the public workshop exhibits, comment forms and other information are available on the Expressway Authority website at [www.ExpresswayAuthority.com](http://www.ExpresswayAuthority.com). On the home page click on the text link for the "Western Connectors." That will take you to the Wekiva Parkway page, where you will see the text link for the public workshop files.

I encourage you to check the website periodically for updates, or to contact me with questions, comments or concerns at ☎ 407-702-8375, (F) 407-381-9038, via email [MBrooksSR414@cfl.rr.com](mailto:MBrooksSR414@cfl.rr.com), or send mail to me at 10151 University Blvd., Ste. 222, Orlando, FL 32817. We appreciate your interest and continued involvement in the development of this major transportation improvement.

Sincerely,

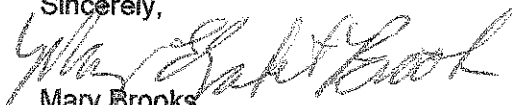
  
Mary Brooks  
Public Information Officer  
S.R. 414-Maitland Blvd. Extension &  
S.R. 429-Wekiva Parkway Projects



January 6, 2006

Dotto  
30735 Swan Rd.  
Sorrento, FL 32776

RE: Receipt of Public Meeting Comment Form for Wekiva Parkway PD&E Study Initial Alignment Alternatives

Dear Dotto,

Thank you for attending one of the public workshops for the Wekiva Parkway Project Development and Environment (PD&E) Study, and for submitting a public comment form. We appreciate your time and concerns. Your comments are being reviewed and evaluated along with the hundreds of other public comment forms received, as well as input from local governments.

Obviously, there are many questions that cannot be answered and details that are not yet available this early in the process. In the coming months, the initial alignment alternatives will be analyzed based on public input, as well as on engineering evaluations, to create a set of more viable alternatives. During this process, some alternatives will be removed from consideration, while new alternatives also might be added. The resulting viable alternatives will be presented at the next public workshops in the summer of 2006.

Based on public and government input and analysis of the viable alternatives, a preferred alternative would be selected. Public hearings are expected to be held in late 2006 or early 2007. The PD&E study is expected to finish with an approved alternative in spring 2007.

Also, all of the public workshop exhibits and other information are available and will be updated on the Expressway Authority website at [www.ExpresswayAuthority.com](http://www.ExpresswayAuthority.com). On the home page click on the text link for the "Western Connectors." That will take you to the Wekiva Parkway page, where you will see the text link for the public workshop files.

I encourage you to check the website periodically for updates, or to contact me with questions, comments or concerns at © 407-702-8375, (F) 407-381-9038, via email [MBrooksSR414@cfl.rr.com](mailto:MBrooksSR414@cfl.rr.com), or send mail to me at 10151 University Blvd., Ste. 222, Orlando, FL 32817. We appreciate your interest and continued involvement in the development of this major transportation improvement.

Sincerely,

Mary Brooks  
Public Information Officer  
S.R. 414-Maitland Blvd. Extension Project &  
S.R. 429-Wekiva Parkway PD&E Study





January 6, 2006

Raymond Simmons  
22030 Birr Crt.  
Mt. Dora, FL 32757

RE: Receipt of Public Meeting Comment Form for Wekiva Parkway PD&E Study Initial Alignment Alternatives

Dear Raymond,

Thank you for attending one of the public workshops for the Wekiva Parkway Project Development and Environment (PD&E) Study, and for submitting a public comment form. We appreciate your time and concerns. Your comments are being reviewed and evaluated along with the hundreds of other public comment forms received, as well as input from local governments.

Obviously, there are many questions that cannot be answered and details that are not yet available this early in the process. In the coming months, the initial alignment alternatives will be analyzed based on public input, as well as on engineering evaluations, to create a set of more viable alternatives. During this process, some alternatives will be removed from consideration, while new alternatives also might be added. The resulting viable alternatives will be presented at the next public workshops in the summer of 2006.

Based on public and government input and analysis of the viable alternatives, a preferred alternative would be selected. Public hearings are expected to be held in late 2006 or early 2007. The PD&E study is expected to finish with an approved alternative in spring 2007.

Also, all of the public workshop exhibits and other information are available and will be updated on the Expressway Authority website at [www.ExpresswayAuthority.com](http://www.ExpresswayAuthority.com). On the home page click on the text link for the "Western Connectors." That will take you to the Wekiva Parkway page, where you will see the text link for the public workshop files.

I encourage you to check the website periodically for updates, or to contact me with questions, comments or concerns at © 407-702-8375, (F) 407-381-9038, via email [MBrooksSR414@cfl.rr.com](mailto:MBrooksSR414@cfl.rr.com), or send mail to me at 10151 University Blvd., Ste. 222, Orlando, FL 32817. We appreciate your interest and continued involvement in the development of this major transportation improvement.

Sincerely,

Mary Brooks  
Public Information Officer  
S.R. 414-Maitland Blvd. Extension Project &  
S.R. 429-Wekiva Parkway PD&E Study



January 6, 2006

Sue Angermeier  
12800 Double Run Rd.  
Astatula, FL 34705

RE: Receipt of Public Meeting Comment Form for Wekiva Parkway PD&E Study Initial Alignment Alternatives

Dear Sue,

Thank you for attending one of the public workshops for the Wekiva Parkway Project Development and Environment (PD&E) Study, and for submitting a public comment form. We appreciate your time and concerns. Your comments are being reviewed and evaluated along with the hundreds of other public comment forms received, as well as input from local governments.

Obviously, there are many questions that cannot be answered and details that are not yet available this early in the process. In the coming months, the initial alignment alternatives will be analyzed based on public input, as well as on engineering evaluations, to create a set of more viable alternatives. During this process, some alternatives will be removed from consideration, while new alternatives also might be added. The resulting viable alternatives will be presented at the next public workshops in the summer of 2006.

Based on public and government input and analysis of the viable alternatives, a preferred alternative would be selected. Public hearings are expected to be held in late 2006 or early 2007. The PD&E study is expected to finish with an approved alternative in spring 2007.

Also, all of the public workshop exhibits and other information are available and will be updated on the Expressway Authority website at [www.ExpresswayAuthority.com](http://www.ExpresswayAuthority.com). On the home page click on the text link for the "Western Connectors." That will take you to the Wekiva Parkway page, where you will see the text link for the public workshop files.

I encourage you to check the website periodically for updates, or to contact me with questions, comments or concerns at © 407-702-8375, (F) 407-381-9038, via email [MBrooksSR414@cfl.rr.com](mailto:MBrooksSR414@cfl.rr.com), or send mail to me at 10151 University Blvd., Ste. 222, Orlando, FL 32817. We appreciate your interest and continued involvement in the development of this major transportation improvement.

Sincerely,

Mary Brooks  
Public Information Officer  
S.R. 414-Maitland Blvd. Extension Project &  
S.R. 429-Wekiva Parkway PD&E Study



January 6, 2006

Sharlee Hollingsworth  
6962 Lake Ola Dr.  
Mt. Dora, FL 32757

RE: Receipt of Public Meeting Comment Form for Wekiva Parkway PD&E Study Initial Alignment Alternatives

Dear Sharlee,

Thank you for attending one of the public workshops for the Wekiva Parkway Project Development and Environment (PD&E) Study, and for submitting a public comment form. We appreciate your time and concerns. Your comments are being reviewed and evaluated along with the hundreds of other public comment forms received, as well as input from local governments.

Obviously, there are many questions that cannot be answered and details that are not yet available this early in the process. In the coming months, the initial alignment alternatives will be analyzed based on public input, as well as on engineering evaluations, to create a set of more viable alternatives. During this process, some alternatives will be removed from consideration, while new alternatives also might be added. The resulting viable alternatives will be presented at the next public workshops in the summer of 2006.

Based on public and government input and analysis of the viable alternatives, a preferred alternative would be selected. Public hearings are expected to be held in late 2006 or early 2007. The PD&E study is expected to finish with an approved alternative in spring 2007.

Also, all of the public workshop exhibits and other information are available and will be updated on the Expressway Authority website at [www.ExpresswayAuthority.com](http://www.ExpresswayAuthority.com). On the home page click on the text link for the "Western Connectors." That will take you to the Wekiva Parkway page, where you will see the text link for the public workshop files.

I encourage you to check the website periodically for updates, or to contact me with questions, comments or concerns at ☎ 407-702-8375, (F) 407-381-9038, via email [MBrooksSR414@cfl.rr.com](mailto:MBrooksSR414@cfl.rr.com), or send mail to me at 10151 University Blvd., Ste. 222, Orlando, FL 32817. We appreciate your interest and continued involvement in the development of this major transportation improvement.

Sincerely,

Mary Brooks

Public Information Officer  
S.R. 414-Maitland Blvd. Extension Project &  
S.R. 429-Wekiva Parkway PD&E Study



January 6, 2006

John & Anita Carlson  
29822 Highway 46  
Sorrento, FL 32776

RE: Receipt of Public Meeting Comment Form for Wekiva Parkway PD&E Study Initial Alignment Alternatives

Dear John & Anita,

Thank you for attending one of the public workshops for the Wekiva Parkway Project Development and Environment (PD&E) Study, and for submitting a public comment form. We appreciate your time and concerns. Your comments are being reviewed and evaluated along with the hundreds of other public comment forms received, as well as input from local governments.

Obviously, there are many questions that cannot be answered and details that are not yet available this early in the process. In the coming months, the initial alignment alternatives will be analyzed based on public input, as well as on engineering evaluations, to create a set of more viable alternatives. During this process, some alternatives will be removed from consideration, while new alternatives also might be added. The resulting viable alternatives will be presented at the next public workshops in the summer of 2006.

Based on public and government input and analysis of the viable alternatives, a preferred alternative would be selected. Public hearings are expected to be held in late 2006 or early 2007. The PD&E study is expected to finish with an approved alternative in spring 2007.

Also, all of the public workshop exhibits and other information are available and will be updated on the Expressway Authority website at [www.ExpresswayAuthority.com](http://www.ExpresswayAuthority.com). On the home page click on the text link for the "Western Connectors." That will take you to the Wekiva Parkway page, where you will see the text link for the public workshop files.

I encourage you to check the website periodically for updates, or to contact me with questions, comments or concerns at © 407-702-8375, (F) 407-381-9038, via email [MBrooksSR414@cfl.rr.com](mailto:MBrooksSR414@cfl.rr.com), or send mail to me at 10151 University Blvd., Ste. 222, Orlando, FL 32817. We appreciate your interest and continued involvement in the development of this major transportation improvement.

Sincerely,

Mary Brooks

Public Information Officer  
S.R. 414-Maitland Blvd. Extension Project &  
S.R. 429-Wekiva Parkway PD&E Study





January 6, 2006

Jeannette Negron  
22626 Coronado Somerset Dr.  
Sorrento, FL 32776

RE: Receipt of Public Meeting Comment Form for Wekiva Parkway PD&E Study Initial Alignment Alternatives

Dear Jeannette,

Thank you for attending one of the public workshops for the Wekiva Parkway Project Development and Environment (PD&E) Study, and for submitting a public comment form. We appreciate your time and concerns. Your comments are being reviewed and evaluated along with the hundreds of other public comment forms received, as well as input from local governments.

Obviously, there are many questions that cannot be answered and details that are not yet available this early in the process. In the coming months, the initial alignment alternatives will be analyzed based on public input, as well as on engineering evaluations, to create a set of more viable alternatives. During this process, some alternatives will be removed from consideration, while new alternatives also might be added. The resulting viable alternatives will be presented at the next public workshops in the summer of 2006.

Based on public and government input and analysis of the viable alternatives, a preferred alternative would be selected. Public hearings are expected to be held in late 2006 or early 2007. The PD&E study is expected to finish with an approved alternative in spring 2007.

Also, all of the public workshop exhibits and other information are available and will be updated on the Expressway Authority website at [www.ExpresswayAuthority.com](http://www.ExpresswayAuthority.com). On the home page click on the text link for the "Western Connectors." That will take you to the Wekiva Parkway page, where you will see the text link for the public workshop files.

I encourage you to check the website periodically for updates, or to contact me with questions, comments or concerns at ☎ 407-702-8375, (F) 407-381-9038, via email [MBrooksSR414@cfl.rr.com](mailto:MBrooksSR414@cfl.rr.com), or send mail to me at 10151 University Blvd., Ste. 222, Orlando, FL 32817. We appreciate your interest and continued involvement in the development of this major transportation improvement.

Sincerely,

Mary Brooks  
Public Information Officer  
S.R. 414-Maitland Blvd. Extension Project &  
S.R. 429-Wekiva Parkway PD&E Study



January 6, 2006

Karen Dean  
21245 S.R. 46  
Mt. Dora, FL 32757

RE: Receipt of Public Meeting Comment Form for Wekiva Parkway PD&E Study Initial Alignment Alternatives

Dear Karen,

Thank you for attending one of the public workshops for the Wekiva Parkway Project Development and Environment (PD&E) Study, and for submitting a public comment form. We appreciate your time and concerns. Your comments are being reviewed and evaluated along with the hundreds of other public comment forms received, as well as input from local governments.

Obviously, there are many questions that cannot be answered and details that are not yet available this early in the process. In the coming months, the initial alignment alternatives will be analyzed based on public input, as well as on engineering evaluations, to create a set of more viable alternatives. During this process, some alternatives will be removed from consideration, while new alternatives also might be added. The resulting viable alternatives will be presented at the next public workshops in the summer of 2006.

Based on public and government input and analysis of the viable alternatives, a preferred alternative would be selected. Public hearings are expected to be held in late 2006 or early 2007. The PD&E study is expected to finish with an approved alternative in spring 2007.

Also, all of the public workshop exhibits and other information are available and will be updated on the Expressway Authority website at [www.ExpresswayAuthority.com](http://www.ExpresswayAuthority.com). On the home page click on the text link for the "Western Connectors." That will take you to the Wekiva Parkway page, where you will see the text link for the public workshop files.

I encourage you to check the website periodically for updates, or to contact me with questions, comments or concerns at © 407-702-8375, (F) 407-381-9038, via email [MBrooksSR414@cfl.rr.com](mailto:MBrooksSR414@cfl.rr.com), or send mail to me at 10151 University Blvd., Ste. 222, Orlando, FL 32817. We appreciate your interest and continued involvement in the development of this major transportation improvement.

Sincerely,

Mary Brooks

Public Information Officer

S.R. 414-Maitland Blvd. Extension Project &  
S.R. 429-Wekiva Parkway PD&E Study



January 6, 2006

Tinamarie Ayres  
32238 Bird Road  
Sorrento, FL 32776

RE: Receipt of Public Meeting Comment Form for Wekiva Parkway PD&E Study Initial Alignment Alternatives

Dear Tinamarie,

Thank you for attending one of the public workshops for the Wekiva Parkway Project Development and Environment (PD&E) Study, and for submitting a public comment form. We appreciate your time and concerns. Your comments are being reviewed and evaluated along with the hundreds of other public comment forms received, as well as input from local governments.

Obviously, there are many questions that cannot be answered and details that are not yet available this early in the process. In the coming months, the initial alignment alternatives will be analyzed based on public input, as well as on engineering evaluations, to create a set of more viable alternatives. During this process, some alternatives will be removed from consideration, while new alternatives also might be added. The resulting viable alternatives will be presented at the next public workshops in the summer of 2006.

Based on public and government input and analysis of the viable alternatives, a preferred alternative would be selected. Public hearings are expected to be held in late 2006 or early 2007. The PD&E study is expected to finish with an approved alternative in spring 2007.

Also, all of the public workshop exhibits and other information are available and will be updated on the Expressway Authority website at [www.ExpresswayAuthority.com](http://www.ExpresswayAuthority.com). On the home page click on the text link for the "Western Connectors." That will take you to the Wekiva Parkway page, where you will see the text link for the public workshop files.

I encourage you to check the website periodically for updates, or to contact me with questions, comments or concerns at © 407-702-8375, (F) 407-381-9038, via email [MBrooksSR414@cfl.rr.com](mailto:MBrooksSR414@cfl.rr.com), or send mail to me at 10151 University Blvd., Ste. 222, Orlando, FL 32817. We appreciate your interest and continued involvement in the development of this major transportation improvement.

Sincerely,

Mary Brooks  
Public Information Officer  
S.R. 414-Maitland Blvd. Extension Project &  
S.R. 429-Wekiva Parkway PD&E Study



January 6, 2006

Robert Henderson  
P.O. Box 1171  
Mt. Dora, FL 32756

RE: Receipt of Public Meeting Comment Form for Wekiva Parkway PD&E Study Initial Alignment Alternatives

Dear Robert,

Thank you for attending one of the public workshops for the Wekiva Parkway Project Development and Environment (PD&E) Study, and for submitting a public comment form. We appreciate your time and concerns. Your comments are being reviewed and evaluated along with the hundreds of other public comment forms received, as well as input from local governments.

Obviously, there are many questions that cannot be answered and details that are not yet available this early in the process. In the coming months, the initial alignment alternatives will be analyzed based on public input, as well as on engineering evaluations, to create a set of more viable alternatives. During this process, some alternatives will be removed from consideration, while new alternatives also might be added. The resulting viable alternatives will be presented at the next public workshops in the summer of 2006.

Based on public and government input and analysis of the viable alternatives, a preferred alternative would be selected. Public hearings are expected to be held in late 2006 or early 2007. The PD&E study is expected to finish with an approved alternative in spring 2007.

Also, all of the public workshop exhibits and other information are available and will be updated on the Expressway Authority website at [www.ExpresswayAuthority.com](http://www.ExpresswayAuthority.com). On the home page click on the text link for the "Western Connectors." That will take you to the Wekiva Parkway page, where you will see the text link for the public workshop files.

I encourage you to check the website periodically for updates, or to contact me with questions, comments or concerns at © 407-702-8375, (F) 407-381-9038, via email [MBrooksSR414@cfl.rr.com](mailto:MBrooksSR414@cfl.rr.com), or send mail to me at 10151 University Blvd., Ste. 222, Orlando, FL 32817. We appreciate your interest and continued involvement in the development of this major transportation improvement.

Sincerely,

Mary Brooks  
Public Information Officer  
S.R. 414-Maitland Blvd. Extension Project &  
S.R. 429-Wekiva Parkway PD&E Study





January 6, 2006

Gail Ling  
36142 Allens Alley Dr.  
Eustis, FL 32736

RE: Receipt of Public Meeting Comment Form for Wekiva Parkway PD&E Study Initial Alignment Alternatives

Dear Gail,

Thank you for attending one of the public workshops for the Wekiva Parkway Project Development and Environment (PD&E) Study, and for submitting a public comment form. We appreciate your time and concerns. Your comments are being reviewed and evaluated along with the hundreds of other public comment forms received, as well as input from local governments.

Obviously, there are many questions that cannot be answered and details that are not yet available this early in the process. In the coming months, the initial alignment alternatives will be analyzed based on public input, as well as on engineering evaluations, to create a set of more viable alternatives. During this process, some alternatives will be removed from consideration, while new alternatives also might be added. The resulting viable alternatives will be presented at the next public workshops in the summer of 2006.

Based on public and government input and analysis of the viable alternatives, a preferred alternative would be selected. Public hearings are expected to be held in late 2006 or early 2007. The PD&E study is expected to finish with an approved alternative in spring 2007.

Also, all of the public workshop exhibits and other information are available and will be updated on the Expressway Authority website at [www.ExpresswayAuthority.com](http://www.ExpresswayAuthority.com). On the home page click on the text link for the "Western Connectors." That will take you to the Wekiva Parkway page, where you will see the text link for the public workshop files.

I encourage you to check the website periodically for updates, or to contact me with questions, comments or concerns at © 407-702-8375, (F) 407-381-9038, via email [MBrooksSR414@cfl.rr.com](mailto:MBrooksSR414@cfl.rr.com), or send mail to me at 10151 University Blvd., Ste. 222, Orlando, FL 32817. We appreciate your interest and continued involvement in the development of this major transportation improvement.

Sincerely,

Mary Brooks

Public Information Officer

S.R. 414-Maitland Blvd. Extension Project &  
S.R. 429-Wekiva Parkway PD&E Study

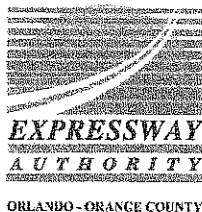

January 9, 2006

Bobbie Stokes  
32537 Okaloosa Tr.  
Sorrento, FL 32776

RE: Receipt of Public Meeting Comment Form for Wekiva Parkway PD&E Study Initial Alignment Alternatives

Dear Bobbie,

Thank you for attending one of the public workshops for the Wekiva Parkway Project Development and Environment (PD&E) Study, and for submitting a public comment form. We appreciate your time and concerns. Your comments are being reviewed and evaluated along with the hundreds of other public comment forms received, as well as input from local governments.

Obviously, there are many questions that cannot be answered and details that are not yet available this early in the process. In the coming months, the initial alignment alternatives will be analyzed based on public input, as well as on engineering evaluations, to create a set of more viable alternatives. During this process, some alternatives will be removed from consideration, while new alternatives also might be added. The resulting viable alternatives will be presented at the next public workshops in the summer of 2006.

Based on public and government input and analysis of the viable alternatives, a preferred alternative would be selected. Public hearings are expected to be held in late 2006 or early 2007. The PD&E study is expected to finish with an approved alternative in spring 2007.

Also, all of the public workshop exhibits and other information are available and will be updated on the Expressway Authority website at [www.ExpresswayAuthority.com](http://www.ExpresswayAuthority.com). On the home page click on the text link for the "Western Connectors." That will take you to the Wekiva Parkway page, where you will see the text link for the public workshop files.

I encourage you to check the website periodically for updates, or to contact me with questions, comments or concerns at © 407-702-8375, (F) 407-381-9038, via email [MBrooksSR414@cfl.rr.com](mailto:MBrooksSR414@cfl.rr.com), or send mail to me at 10151 University Blvd., Ste. 222, Orlando, FL 32817. We appreciate your interest and continued involvement in the development of this major transportation improvement.

Sincerely,

Mary Brooks

Public Information Officer  
S.R. 414-Maitland Blvd. Extension Project &  
S.R. 429-Wekiva Parkway PD&E Study



January 9, 2006

Rick Gonzalez  
34841 Estes Rd.  
Eustis, FL 32736

RE: Receipt of Public Meeting Comment Form for Wekiva Parkway PD&E Study Initial Alignment Alternatives

Dear Rick,

Thank you for attending one of the public workshops for the Wekiva Parkway Project Development and Environment (PD&E) Study, and for submitting a public comment form. We appreciate your time and concerns. Your comments are being reviewed and evaluated along with the hundreds of other public comment forms received, as well as input from local governments.

Obviously, there are many questions that cannot be answered and details that are not yet available this early in the process. In the coming months, the initial alignment alternatives will be analyzed based on public input, as well as on engineering evaluations, to create a set of more viable alternatives. During this process, some alternatives will be removed from consideration, while new alternatives also might be added. The resulting viable alternatives will be presented at the next public workshops in the summer of 2006.

Based on public and government input and analysis of the viable alternatives, a preferred alternative would be selected. Public hearings are expected to be held in late 2006 or early 2007. The PD&E study is expected to finish with an approved alternative in spring 2007.

Also, all of the public workshop exhibits and other information are available and will be updated on the Expressway Authority website at [www.ExpresswayAuthority.com](http://www.ExpresswayAuthority.com). On the home page click on the text link for the "Western Connectors." That will take you to the Wekiva Parkway page, where you will see the text link for the public workshop files.

I encourage you to check the website periodically for updates, or to contact me with questions, comments or concerns at © 407-702-8375, (F) 407-381-9038, via email [MBrooksSR414@cfl.rr.com](mailto:MBrooksSR414@cfl.rr.com), or send mail to me at 10151 University Blvd., Ste. 222, Orlando, FL 32817. We appreciate your interest and continued involvement in the development of this major transportation improvement.

Sincerely,

Mary Brooks

Public Information Officer

S.R. 414-Maitland Blvd. Extension Project &  
S.R. 429-Wekiva Parkway PD&E Study

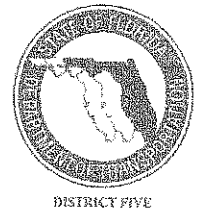

January 9, 2006

Egor Emery  
35544 Estes Rd.  
Eustis, FL 32736

RE: Receipt of Public Meeting Comment Form for Wekiva Parkway PD&E Study Initial Alignment Alternatives

Dear Egor,

Thank you for attending one of the public workshops for the Wekiva Parkway Project Development and Environment (PD&E) Study, and for submitting a public comment form. We appreciate your time and concerns. Your comments are being reviewed and evaluated along with the hundreds of other public comment forms received, as well as input from local governments.

Obviously, there are many questions that cannot be answered and details that are not yet available this early in the process. In the coming months, the initial alignment alternatives will be analyzed based on public input, as well as on engineering evaluations, to create a set of more viable alternatives. During this process, some alternatives will be removed from consideration, while new alternatives also might be added. The resulting viable alternatives will be presented at the next public workshops in the summer of 2006.

Based on public and government input and analysis of the viable alternatives, a preferred alternative would be selected. Public hearings are expected to be held in late 2006 or early 2007. The PD&E study is expected to finish with an approved alternative in spring 2007.

Also, all of the public workshop exhibits and other information are available and will be updated on the Expressway Authority website at [www.ExpresswayAuthority.com](http://www.ExpresswayAuthority.com). On the home page click on the text link for the "Western Connectors." That will take you to the Wekiva Parkway page, where you will see the text link for the public workshop files.

I encourage you to check the website periodically for updates, or to contact me with questions, comments or concerns at © 407-702-8375, (F) 407-381-9038, via email [MBrooksSR414@cfl.rr.com](mailto:MBrooksSR414@cfl.rr.com), or send mail to me at 10151 University Blvd., Ste. 222, Orlando, FL 32817. We appreciate your interest and continued involvement in the development of this major transportation improvement.

Sincerely,

Mary Brooks

Public Information Officer

S.R. 414-Maitland Blvd. Extension Project &  
S.R. 429-Wekiva Parkway PD&E Study





January 9, 2006

Angela Ulmer  
P.O. Box 1345  
Sorrento, FL 32776

RE: Receipt of Public Meeting Comment Form for Wekiva Parkway PD&E Study Initial Alignment Alternatives

Dear Angela,

Thank you for attending one of the public workshops for the Wekiva Parkway Project Development and Environment (PD&E) Study, and for submitting a public comment form. We appreciate your time and concerns. Your comments are being reviewed and evaluated along with the hundreds of other public comment forms received, as well as input from local governments.

Obviously, there are many questions that cannot be answered and details that are not yet available this early in the process. In the coming months, the initial alignment alternatives will be analyzed based on public input, as well as on engineering evaluations, to create a set of more viable alternatives. During this process, some alternatives will be removed from consideration, while new alternatives also might be added. The resulting viable alternatives will be presented at the next public workshops in the summer of 2006.

Based on public and government input and analysis of the viable alternatives, a preferred alternative would be selected. Public hearings are expected to be held in late 2006 or early 2007. The PD&E study is expected to finish with an approved alternative in spring 2007.

Also, all of the public workshop exhibits and other information are available and will be updated on the Expressway Authority website at [www.ExpresswayAuthority.com](http://www.ExpresswayAuthority.com). On the home page click on the text link for the "Western Connectors." That will take you to the Wekiva Parkway page, where you will see the text link for the public workshop files.

I encourage you to check the website periodically for updates, or to contact me with questions, comments or concerns at © 407-702-8375, (F) 407-381-9038, via email [MBrooksSR414@cfl.rr.com](mailto:MBrooksSR414@cfl.rr.com), or send mail to me at 10151 University Blvd., Ste. 222, Orlando, FL 32817. We appreciate your interest and continued involvement in the development of this major transportation improvement.

Sincerely,

Mary Brooks  
Public Information Officer  
S.R. 414-Maitland Blvd. Extension Project &  
S.R. 429-Wekiva Parkway PD&E Study

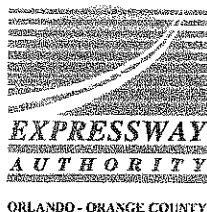

January 9, 2006

Margaret Cox  
9410 Oak Island Ln.  
Clermont, FL 34711

RE: Receipt of Public Meeting Comment Form for Wekiva Parkway PD&E Study Initial Alignment Alternatives

Dear Margaret,

Thank you for attending one of the public workshops for the Wekiva Parkway Project Development and Environment (PD&E) Study, and for submitting a public comment form. We appreciate your time and concerns. Your comments are being reviewed and evaluated along with the hundreds of other public comment forms received, as well as input from local governments.

Obviously, there are many questions that cannot be answered and details that are not yet available this early in the process. In the coming months, the initial alignment alternatives will be analyzed based on public input, as well as on engineering evaluations, to create a set of more viable alternatives. During this process, some alternatives will be removed from consideration, while new alternatives also might be added. The resulting viable alternatives will be presented at the next public workshops in the summer of 2006.

Based on public and government input and analysis of the viable alternatives, a preferred alternative would be selected. Public hearings are expected to be held in late 2006 or early 2007. The PD&E study is expected to finish with an approved alternative in spring 2007.

Also, all of the public workshop exhibits and other information are available and will be updated on the Expressway Authority website at [www.ExpresswayAuthority.com](http://www.ExpresswayAuthority.com). On the home page click on the text link for the "Western Connectors." That will take you to the Wekiva Parkway page, where you will see the text link for the public workshop files.

I encourage you to check the website periodically for updates, or to contact me with questions, comments or concerns at © 407-702-8375, (F) 407-381-9038, via email [MBrooksSR414@cfl.rr.com](mailto:MBrooksSR414@cfl.rr.com), or send mail to me at 10151 University Blvd., Ste. 222, Orlando, FL 32817. We appreciate your interest and continued involvement in the development of this major transportation improvement.

Sincerely,

Mary Brooks  
Public Information Officer  
S.R. 414-Maitland Blvd. Extension Project &  
S.R. 429-Wekiva Parkway PD&E Study



January 9, 2006

Marsha Butler  
P.O. Box 431  
Groveland, FL 34736

RE: Receipt of Public Meeting Comment Form for Wekiva Parkway PD&E Study Initial Alignment Alternatives

Dear Marsha,

Thank you for attending one of the public workshops for the Wekiva Parkway Project Development and Environment (PD&E) Study, and for submitting a public comment form. We appreciate your time and concerns. Your comments are being reviewed and evaluated along with the hundreds of other public comment forms received, as well as input from local governments.

Obviously, there are many questions that cannot be answered and details that are not yet available this early in the process. In the coming months, the initial alignment alternatives will be analyzed based on public input, as well as on engineering evaluations, to create a set of more viable alternatives. During this process, some alternatives will be removed from consideration, while new alternatives also might be added. The resulting viable alternatives will be presented at the next public workshops in the summer of 2006.

Based on public and government input and analysis of the viable alternatives, a preferred alternative would be selected. Public hearings are expected to be held in late 2006 or early 2007. The PD&E study is expected to finish with an approved alternative in spring 2007.

Also, all of the public workshop exhibits and other information are available and will be updated on the Expressway Authority website at [www.ExpresswayAuthority.com](http://www.ExpresswayAuthority.com). On the home page click on the text link for the "Western Connectors." That will take you to the Wekiva Parkway page, where you will see the text link for the public workshop files.

I encourage you to check the website periodically for updates, or to contact me with questions, comments or concerns at ☎ 407-702-8375, (F) 407-381-9038, via email [MBrooksSR414@cfl.rr.com](mailto:MBrooksSR414@cfl.rr.com), or send mail to me at 10151 University Blvd., Ste. 222, Orlando, FL 32817. We appreciate your interest and continued involvement in the development of this major transportation improvement.

Sincerely,

Mary Brooks

Public Information Officer  
S.R. 414-Maitland Blvd. Extension Project &  
S.R. 429-Wekiva Parkway PD&E Study



January 9, 2006

Elaine Renick  
1974 Brantley Cir.  
Clermont, FL 34711

RE: Receipt of Public Meeting Comment Form for Wekiva Parkway PD&E Study Initial Alignment Alternatives

Dear Elaine,

Thank you for attending one of the public workshops for the Wekiva Parkway Project Development and Environment (PD&E) Study, and for submitting a public comment form. We appreciate your time and concerns. Your comments are being reviewed and evaluated along with the hundreds of other public comment forms received, as well as input from local governments.

Obviously, there are many questions that cannot be answered and details that are not yet available this early in the process. In the coming months, the initial alignment alternatives will be analyzed based on public input, as well as on engineering evaluations, to create a set of more viable alternatives. During this process, some alternatives will be removed from consideration, while new alternatives also might be added. The resulting viable alternatives will be presented at the next public workshops in the summer of 2006.

Based on public and government input and analysis of the viable alternatives, a preferred alternative would be selected. Public hearings are expected to be held in late 2006 or early 2007. The PD&E study is expected to finish with an approved alternative in spring 2007.

Also, all of the public workshop exhibits and other information are available and will be updated on the Expressway Authority website at [www.ExpresswayAuthority.com](http://www.ExpresswayAuthority.com). On the home page click on the text link for the "Western Connectors." That will take you to the Wekiva Parkway page, where you will see the text link for the public workshop files.

I encourage you to check the website periodically for updates, or to contact me with questions, comments or concerns at © 407-702-8375, (F) 407-381-9038, via email [MBrooksSR414@cfl.rr.com](mailto:MBrooksSR414@cfl.rr.com), or send mail to me at 10151 University Blvd., Ste. 222, Orlando, FL 32817. We appreciate your interest and continued involvement in the development of this major transportation improvement.

Sincerely,

Mary Brooks  
Public Information Officer  
S.R. 414-Maitland Blvd. Extension Project &  
S.R. 429-Wekiva Parkway PD&E Study





January 9, 2006

Rodger & Susan England  
28108 CR 46A  
Sorrento, FL 32776

RE: Receipt of Public Meeting Comment Form for Wekiva Parkway PD&E Study Initial Alignment Alternatives

Dear Rodger & Susan,

Thank you for attending one of the public workshops for the Wekiva Parkway Project Development and Environment (PD&E) Study, and for submitting a public comment form. We appreciate your time and concerns. Your comments are being reviewed and evaluated along with the hundreds of other public comment forms received, as well as input from local governments.

Obviously, there are many questions that cannot be answered and details that are not yet available this early in the process. In the coming months, the initial alignment alternatives will be analyzed based on public input, as well as on engineering evaluations, to create a set of more viable alternatives. During this process, some alternatives will be removed from consideration, while new alternatives also might be added. The resulting viable alternatives will be presented at the next public workshops in the summer of 2006.

Based on public and government input and analysis of the viable alternatives, a preferred alternative would be selected. Public hearings are expected to be held in late 2006 or early 2007. The PD&E study is expected to finish with an approved alternative in spring 2007.

Also, all of the public workshop exhibits and other information are available and will be updated on the Expressway Authority website at [www.ExpresswayAuthority.com](http://www.ExpresswayAuthority.com). On the home page click on the text link for the "Western Connectors." That will take you to the Wekiva Parkway page, where you will see the text link for the public workshop files.

I encourage you to check the website periodically for updates, or to contact me with questions, comments or concerns at © 407-702-8375, (F) 407-381-9038, via email [MBrooksSR414@cfl.rr.com](mailto:MBrooksSR414@cfl.rr.com), or send mail to me at 10151 University Blvd., Ste. 222, Orlando, FL 32817. We appreciate your interest and continued involvement in the development of this major transportation improvement.

Sincerely,

Mary Brooks

Public Information Officer  
S.R. 414-Maitland Blvd. Extension Project &  
S.R. 429-Wekiva Parkway PD&E Study



January 9, 2006

Howard Hooper  
22301 Coronado Somerset Dr.  
Sorrento, FL 32776

RE: Receipt of Public Meeting Comment Form for Wekiva Parkway PD&E Study Initial Alignment Alternatives

Dear Howard,

Thank you for attending one of the public workshops for the Wekiva Parkway Project Development and Environment (PD&E) Study, and for submitting a public comment form. We appreciate your time and concerns. Your comments are being reviewed and evaluated along with the hundreds of other public comment forms received, as well as input from local governments.

Obviously, there are many questions that cannot be answered and details that are not yet available this early in the process. In the coming months, the initial alignment alternatives will be analyzed based on public input, as well as on engineering evaluations, to create a set of more viable alternatives. During this process, some alternatives will be removed from consideration, while new alternatives also might be added. The resulting viable alternatives will be presented at the next public workshops in the summer of 2006.

Based on public and government input and analysis of the viable alternatives, a preferred alternative would be selected. Public hearings are expected to be held in late 2006 or early 2007. The PD&E study is expected to finish with an approved alternative in spring 2007.

Also, all of the public workshop exhibits and other information are available and will be updated on the Expressway Authority website at [www.ExpresswayAuthority.com](http://www.ExpresswayAuthority.com). On the home page click on the text link for the "Western Connectors." That will take you to the Wekiva Parkway page, where you will see the text link for the public workshop files.

I encourage you to check the website periodically for updates, or to contact me with questions, comments or concerns at © 407-702-8375, (F) 407-381-9038, via email [MBrooksSR414@cfl.rr.com](mailto:MBrooksSR414@cfl.rr.com), or send mail to me at 10151 University Blvd., Ste. 222, Orlando, FL 32817. We appreciate your interest and continued involvement in the development of this major transportation improvement.

Sincerely,

Mary Brooks

Public Information Officer

S.R. 414-Maitland Blvd. Extension Project &  
S.R. 429-Wekiva Parkway PD&E Study



January 9, 2006

Claude Vance  
26650 Highway 46A  
Sorrento, FL 32776

RE: Receipt of Public Meeting Comment Form for Wekiva Parkway PD&E Study Initial Alignment Alternatives

Dear Claude,

Thank you for attending one of the public workshops for the Wekiva Parkway Project Development and Environment (PD&E) Study, and for submitting a public comment form. We appreciate your time and concerns. Your comments are being reviewed and evaluated along with the hundreds of other public comment forms received, as well as input from local governments.

Obviously, there are many questions that cannot be answered and details that are not yet available this early in the process. In the coming months, the initial alignment alternatives will be analyzed based on public input, as well as on engineering evaluations, to create a set of more viable alternatives. During this process, some alternatives will be removed from consideration, while new alternatives also might be added. The resulting viable alternatives will be presented at the next public workshops in the summer of 2006.

Based on public and government input and analysis of the viable alternatives, a preferred alternative would be selected. Public hearings are expected to be held in late 2006 or early 2007. The PD&E study is expected to finish with an approved alternative in spring 2007.

Also, all of the public workshop exhibits and other information are available and will be updated on the Expressway Authority website at [www.ExpresswayAuthority.com](http://www.ExpresswayAuthority.com). On the home page click on the text link for the "Western Connectors." That will take you to the Wekiva Parkway page, where you will see the text link for the public workshop files.

I encourage you to check the website periodically for updates, or to contact me with questions, comments or concerns at © 407-702-8375, (F) 407-381-9038, via email [MBrooksSR414@cfl.rr.com](mailto:MBrooksSR414@cfl.rr.com), or send mail to me at 10151 University Blvd., Ste. 222, Orlando, FL 32817. We appreciate your interest and continued involvement in the development of this major transportation improvement.

Sincerely,

  
Mary Brooks

Public Information Officer

S.R. 414-Maitland Blvd. Extension Project &  
S.R. 429-Wekiva Parkway PD&E Study



January 9, 2006

John Snively  
27521 E. S.R. 44  
Eustis, FL 32736

RE: Receipt of Public Meeting Comment Form for Wekiva Parkway PD&E Study Initial Alignment Alternatives

Dear John,

Thank you for attending one of the public workshops for the Wekiva Parkway Project Development and Environment (PD&E) Study, and for submitting a public comment form. We appreciate your time and concerns. Your comments are being reviewed and evaluated along with the hundreds of other public comment forms received, as well as input from local governments.

Obviously, there are many questions that cannot be answered and details that are not yet available this early in the process. In the coming months, the initial alignment alternatives will be analyzed based on public input, as well as on engineering evaluations, to create a set of more viable alternatives. During this process, some alternatives will be removed from consideration, while new alternatives also might be added. The resulting viable alternatives will be presented at the next public workshops in the summer of 2006.

Based on public and government input and analysis of the viable alternatives, a preferred alternative would be selected. Public hearings are expected to be held in late 2006 or early 2007. The PD&E study is expected to finish with an approved alternative in spring 2007.

Also, all of the public workshop exhibits and other information are available and will be updated on the Expressway Authority website at [www.ExpresswayAuthority.com](http://www.ExpresswayAuthority.com). On the home page click on the text link for the "Western Connectors." That will take you to the Wekiva Parkway page, where you will see the text link for the public workshop files.

I encourage you to check the website periodically for updates, or to contact me with questions, comments or concerns at © 407-702-8375, (F) 407-381-9038, via email [MBrooksSR414@cfl.rr.com](mailto:MBrooksSR414@cfl.rr.com), or send mail to me at 10151 University Blvd., Ste. 222, Orlando, FL 32817. We appreciate your interest and continued involvement in the development of this major transportation improvement.

Sincerely,

Mary Brooks

Public Information Officer

S.R. 414-Maitland Blvd. Extension Project &  
S.R. 429-Wekiva Parkway PD&E Study





January 9, 2006

Julie Watson  
604 Hill St.  
Eustis, FL 32726

RE: Receipt of Public Meeting Comment Form for Wekiva Parkway PD&E Study Initial Alignment Alternatives

Dear Julie,

Thank you for attending one of the public workshops for the Wekiva Parkway Project Development and Environment (PD&E) Study, and for submitting a public comment form. We appreciate your time and concerns. Your comments are being reviewed and evaluated along with the hundreds of other public comment forms received, as well as input from local governments.

Obviously, there are many questions that cannot be answered and details that are not yet available this early in the process. In the coming months, the initial alignment alternatives will be analyzed based on public input, as well as on engineering evaluations, to create a set of more viable alternatives. During this process, some alternatives will be removed from consideration, while new alternatives also might be added. The resulting viable alternatives will be presented at the next public workshops in the summer of 2006.

Based on public and government input and analysis of the viable alternatives, a preferred alternative would be selected. Public hearings are expected to be held in late 2006 or early 2007. The PD&E study is expected to finish with an approved alternative in spring 2007.

Also, all of the public workshop exhibits and other information are available and will be updated on the Expressway Authority website at [www.ExpresswayAuthority.com](http://www.ExpresswayAuthority.com). On the home page click on the text link for the "Western Connectors." That will take you to the Wekiva Parkway page, where you will see the text link for the public workshop files.

I encourage you to check the website periodically for updates, or to contact me with questions, comments or concerns at ☎ 407-702-8375, (F) 407-381-9038, via email [MBrooksSR414@cfl.rr.com](mailto:MBrooksSR414@cfl.rr.com), or send mail to me at 10151 University Blvd., Ste. 222, Orlando, FL 32817. We appreciate your interest and continued involvement in the development of this major transportation improvement.

Sincerely,

Mary Brooks

Public Information Officer  
S.R. 414-Maitland Blvd. Extension Project &  
S.R. 429-Wekiva Parkway PD&E Study



January 9, 2006

Sandy Carter  
5913 Effie Dr.  
Apopka, FL 32712

RE: Receipt of Public Meeting Comment Form for Wekiva Parkway PD&E Study Initial Alignment Alternatives

Dear Sandy,

Thank you for attending one of the public workshops for the Wekiva Parkway Project Development and Environment (PD&E) Study, and for submitting a public comment form. We appreciate your time and concerns. Your comments are being reviewed and evaluated along with the hundreds of other public comment forms received, as well as input from local governments.

Obviously, there are many questions that cannot be answered and details that are not yet available this early in the process. In the coming months, the initial alignment alternatives will be analyzed based on public input, as well as on engineering evaluations, to create a set of more viable alternatives. During this process, some alternatives will be removed from consideration, while new alternatives also might be added. The resulting viable alternatives will be presented at the next public workshops in the summer of 2006.

Based on public and government input and analysis of the viable alternatives, a preferred alternative would be selected. Public hearings are expected to be held in late 2006 or early 2007. The PD&E study is expected to finish with an approved alternative in spring 2007.

Also, all of the public workshop exhibits and other information are available and will be updated on the Expressway Authority website at [www.ExpresswayAuthority.com](http://www.ExpresswayAuthority.com). On the home page click on the text link for the "Western Connectors." That will take you to the Wekiva Parkway page, where you will see the text link for the public workshop files.

I encourage you to check the website periodically for updates, or to contact me with questions, comments or concerns at ☎ 407-702-8375, (F) 407-381-9038, via email [MBrooksSR414@cfl.rr.com](mailto:MBrooksSR414@cfl.rr.com), or send mail to me at 10151 University Blvd., Ste. 222, Orlando, FL 32817. We appreciate your interest and continued involvement in the development of this major transportation improvement.

Sincerely,

Mary Brooks

Public Information Officer

S.R. 414-Maitland Blvd. Extension Project &  
S.R. 429-Wekiva Parkway PD&E Study



January 11, 2006

Terry Fish  
1110 Juniper Court  
Tavares, FL 32778

RE: Receipt of Public Meeting Comment Form for Wekiva Parkway PD&E Study Initial Alignment Alternatives

Dear Terry,

Thank you for attending one of the public workshops for the Wekiva Parkway Project Development and Environment (PD&E) Study, and for submitting a public comment form. We appreciate your time and concerns. Your comments are being reviewed and evaluated along with the hundreds of other public comment forms received, as well as input from local governments.

There are many questions that cannot be answered and details that are not yet available this early in the process. In the coming months, the initial alignment alternatives will be analyzed based on public input, as well as on engineering evaluations, to create a set of more viable alternatives. During this process, some alternatives will be removed from consideration, while new alternatives also might be added. The resulting viable alternatives will be presented at the next public workshops in the summer of 2006.

Based on public and government input and the viable alternatives analysis, a preferred alternative will be selected. Public hearings are expected to be held in late 2006 or early 2007. The PD&E study is expected to finish with an approved alternative in spring 2007.

Also, all of the public workshop exhibits and other information are available and will be updated on the Expressway Authority website at [www.ExpresswayAuthority.com](http://www.ExpresswayAuthority.com). On the home page click on the text link for the "Western Connectors." That will take you to the Wekiva Parkway page, where you will see the text link for the public workshop files.

I encourage you to check the website periodically for updates, or to contact me with questions or concerns at ☎ 407-702-8375, (F) 407-381-9038, via email [MBrooksSR414@cfl.rr.com](mailto:MBrooksSR414@cfl.rr.com), or send mail to me at 10151 University Blvd., Ste. 222, Orlando, FL 32817. We appreciate your interest and continued involvement in the development of this major transportation improvement.

Sincerely,

Mary Brooks  
Public Information Officer  
S.R. 414-Maitland Blvd. Extension Project &  
S.R. 429-Wekiva Parkway PD&E Study



January 11, 2006

Jerry & Delta Davis  
22059 Birr Crt.  
Mount Dora, FL 32757

RE: Receipt of Public Meeting Comment Form for Wekiva Parkway PD&E Study Initial Alignment Alternatives

Dear Jerry & Delta,

Thank you for attending one of the public workshops for the Wekiva Parkway Project Development and Environment (PD&E) Study, and for submitting a public comment form. We appreciate your time and concerns. Your comments are being reviewed and evaluated along with the hundreds of other public comment forms received, as well as input from local governments.

As requested, please find enclosed the Lake County West Conceptual Alignment Alternatives - Sheet 3.

There are many questions that cannot be answered and details that are not yet available this early in the process. In the coming months, the initial alignment alternatives will be analyzed based on public input, as well as on engineering evaluations, to create a set of more viable alternatives. During this process, some alternatives will be removed from consideration, while new alternatives also might be added. The resulting viable alternatives will be presented at the next public workshops in the summer of 2006.

Based on public and government input and the viable alternatives analysis, a preferred alternative will be selected. Public hearings are expected to be held in late 2006 or early 2007. The PD&E study is expected to finish with an approved alternative in spring 2007.

Also, all of the public workshop exhibits and other information are available and will be updated on the Expressway Authority website at [www.ExpresswayAuthority.com](http://www.ExpresswayAuthority.com). On the home page click on the text link for the "Western Connectors." That will take you to the Wekiva Parkway page, where you will see the text link for the public workshop files.

I encourage you to check the website periodically for updates, or to contact me with questions or concerns at ☎ 407-702-8375, (F) 407-381-9038, via email [MBrooksSR414@cfl.rr.com](mailto:MBrooksSR414@cfl.rr.com), or send mail to me at 10151 University Blvd., Ste. 222, Orlando, FL 32817. We appreciate your interest and continued involvement in the development of this major transportation improvement.

Sincerely,

Mary Brooks  
Public Information Officer  
S.R. 414-Maitland Blvd. Extension Project &  
S.R. 429-Wekiva Parkway PD&E Study





January 11, 2006

Trina Raether  
12533 Blue Heron Way  
Leesburg, FL 34788

RE: Receipt of Public Meeting Comment Form for Wekiva Parkway PD&E Study Initial Alignment Alternatives

Dear Trina,

Thank you for attending one of the public workshops for the Wekiva Parkway Project Development and Environment (PD&E) Study, and for submitting a public comment form. We appreciate your time and concerns. Your comments are being reviewed and evaluated along with the hundreds of other public comment forms received, as well as input from local governments.

There are many questions that cannot be answered and details that are not yet available this early in the process. In the coming months, the initial alignment alternatives will be analyzed based on public input, as well as on engineering evaluations, to create a set of more viable alternatives. During this process, some alternatives will be removed from consideration, while new alternatives also might be added. The resulting viable alternatives will be presented at the next public workshops in the summer of 2006.

Based on public and government input and the viable alternatives analysis, a preferred alternative will be selected. Public hearings are expected to be held in late 2006 or early 2007. The PD&E study is expected to finish with an approved alternative in spring 2007.

Also, all of the public workshop exhibits and other information are available and will be updated on the Expressway Authority website at [www.ExpresswayAuthority.com](http://www.ExpresswayAuthority.com). On the home page click on the text link for the "Western Connectors." That will take you to the Wekiva Parkway page, where you will see the text link for the public workshop files.

I encourage you to check the website periodically for updates, or to contact me with questions or concerns at ☎ 407-702-8375, (F) 407-381-9038, via email [MBrooksSR414@cfl.rr.com](mailto:MBrooksSR414@cfl.rr.com), or send mail to me at 10151 University Blvd., Ste. 222, Orlando, FL 32817. We appreciate your interest and continued involvement in the development of this major transportation improvement.

Sincerely,

Mary Brooks

Public Information Officer

S.R. 414-Maitland Blvd. Extension Project &  
S.R. 429-Wekiva Parkway PD&E Study



January 11, 2006

Richard Costello  
812 Shirley Ave.  
Mount Dora, FL 32757

RE: Receipt of Public Meeting Comment Form for Wekiva Parkway PD&E Study Initial Alignment Alternatives

Dear Richard,

Thank you for attending one of the public workshops for the Wekiva Parkway Project Development and Environment (PD&E) Study, and for submitting a public comment form. We appreciate your time and concerns. Your comments are being reviewed and evaluated along with the hundreds of other public comment forms received, as well as input from local governments.

There are many questions that cannot be answered and details that are not yet available this early in the process. In the coming months, the initial alignment alternatives will be analyzed based on public input, as well as on engineering evaluations, to create a set of more viable alternatives. During this process, some alternatives will be removed from consideration, while new alternatives also might be added. The resulting viable alternatives will be presented at the next public workshops in the summer of 2006.

Based on public and government input and the viable alternatives analysis, a preferred alternative will be selected. Public hearings are expected to be held in late 2006 or early 2007. The PD&E study is expected to finish with an approved alternative in spring 2007.

Also, all of the public workshop exhibits and other information are available and will be updated on the Expressway Authority website at [www.ExpresswayAuthority.com](http://www.ExpresswayAuthority.com). On the home page click on the text link for the "Western Connectors." That will take you to the Wekiva Parkway page, where you will see the text link for the public workshop files.

I encourage you to check the website periodically for updates, or to contact me with questions or concerns at © 407-702-8375, (F) 407-381-9038, via email [MBrooksSR414@cfl.rr.com](mailto:MBrooksSR414@cfl.rr.com), or send mail to me at 10151 University Blvd., Ste. 222, Orlando, FL 32817. We appreciate your interest and continued involvement in the development of this major transportation improvement.

Sincerely,

Mary Brooks

Public Information Officer

S.R. 414-Maitland Blvd. Extension Project &

S.R. 429-Wekiva Parkway PD&E Study

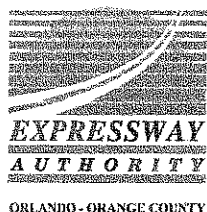

January 11, 2006

Paul Trembly  
26447 Sleepy Hollow  
Sorrento, FL 32776

RE: Receipt of Public Meeting Comment Form for Wekiva Parkway PD&E Study Initial Alignment Alternatives

Dear Paul,

Thank you for attending one of the public workshops for the Wekiva Parkway Project Development and Environment (PD&E) Study, and for submitting a public comment form. We appreciate your time and concerns. Your comments are being reviewed and evaluated along with the hundreds of other public comment forms received, as well as input from local governments.

There are many questions that cannot be answered and details that are not yet available this early in the process. In the coming months, the initial alignment alternatives will be analyzed based on public input, as well as on engineering evaluations, to create a set of more viable alternatives. During this process, some alternatives will be removed from consideration, while new alternatives also might be added. The resulting viable alternatives will be presented at the next public workshops in the summer of 2006.

Based on public and government input and the viable alternatives analysis, a preferred alternative will be selected. Public hearings are expected to be held in late 2006 or early 2007. The PD&E study is expected to finish with an approved alternative in spring 2007.

Also, all of the public workshop exhibits and other information are available and will be updated on the Expressway Authority website at [www.ExpresswayAuthority.com](http://www.ExpresswayAuthority.com). On the home page click on the text link for the "Western Connectors." That will take you to the Wekiva Parkway page, where you will see the text link for the public workshop files.

I encourage you to check the website periodically for updates, or to contact me with questions or concerns at ☎ 407-702-8375, (F) 407-381-9038, via email [MBrooksSR414@cfl.rr.com](mailto:MBrooksSR414@cfl.rr.com), or send mail to me at 10151 University Blvd., Ste. 222, Orlando, FL 32817. We appreciate your interest and continued involvement in the development of this major transportation improvement.

Sincerely,

Mary Brooks

Public Information Officer

S.R. 414-Maitland Blvd. Extension Project &  
S.R. 429-Wekiva Parkway PD&E Study



January 11, 2006

W.A. Brown  
6180 Dora Drive  
Mt. Dora, FL 32757

RE: Receipt of Public Meeting Comment Form for Wekiva Parkway PD&E Study Initial Alignment Alternatives

Dear W.A.,

Thank you for attending one of the public workshops for the Wekiva Parkway Project Development and Environment (PD&E) Study, and for submitting a public comment form. We appreciate your time and concerns. Your comments are being reviewed and evaluated along with the hundreds of other public comment forms received, as well as input from local governments.

There are many questions that cannot be answered and details that are not yet available this early in the process. In the coming months, the initial alignment alternatives will be analyzed based on public input, as well as on engineering evaluations, to create a set of more viable alternatives. During this process, some alternatives will be removed from consideration, while new alternatives also might be added. The resulting viable alternatives will be presented at the next public workshops in the summer of 2006.

Based on public and government input and the viable alternatives analysis, a preferred alternative will be selected. Public hearings are expected to be held in late 2006 or early 2007. The PD&E study is expected to finish with an approved alternative in spring 2007.

Also, all of the public workshop exhibits and other information are available and will be updated on the Expressway Authority website at [www.ExpresswayAuthority.com](http://www.ExpresswayAuthority.com). On the home page click on the text link for the "Western Connectors." That will take you to the Wekiva Parkway page, where you will see the text link for the public workshop files.

I encourage you to check the website periodically for updates, or to contact me with questions or concerns at ☎ 407-702-8375, (F) 407-381-9038, via email [MBrooksSR414@cfl.rr.com](mailto:MBrooksSR414@cfl.rr.com), or send mail to me at 10151 University Blvd., Ste. 222, Orlando, FL 32817. We appreciate your interest and continued involvement in the development of this major transportation improvement.

Sincerely,

Mary Brooks

Public Information Officer

S.R. 414-Maitland Blvd. Extension Project &  
S.R. 429-Wekiva Parkway PD&E Study





ORLANDO - ORANGE COUNTY



January 11, 2006

Christina Smith  
23404 Hobdy Road  
Sorrento, FL 32776

RE: Receipt of Public Meeting Comment Form for Wekiva Parkway PD&E Study Initial Alignment Alternatives

Dear Christina,

Thank you for attending one of the public workshops for the Wekiva Parkway Project Development and Environment (PD&E) Study, and for submitting a public comment form. We appreciate your time and concerns. Your comments are being reviewed and evaluated along with the hundreds of other public comment forms received, as well as input from local governments.

There are many questions that cannot be answered and details that are not yet available this early in the process. In the coming months, the initial alignment alternatives will be analyzed based on public input, as well as on engineering evaluations, to create a set of more viable alternatives. During this process, some alternatives will be removed from consideration, while new alternatives also might be added. The resulting viable alternatives will be presented at the next public workshops in the summer of 2006.

Based on public and government input and the viable alternatives analysis, a preferred alternative will be selected. Public hearings are expected to be held in late 2006 or early 2007. The PD&E study is expected to finish with an approved alternative in spring 2007.

Also, all of the public workshop exhibits and other information are available and will be updated on the Expressway Authority website at [www.ExpresswayAuthority.com](http://www.ExpresswayAuthority.com). On the home page click on the text link for the "Western Connectors." That will take you to the Wekiva Parkway page, where you will see the text link for the public workshop files.

I encourage you to check the website periodically for updates, or to contact me with questions or concerns at ☎ 407-702-8375, (F) 407-381-9038, via email [MBrooksSR414@cfl.rr.com](mailto:MBrooksSR414@cfl.rr.com), or send mail to me at 10151 University Blvd., Ste. 222, Orlando, FL 32817. We appreciate your interest and continued involvement in the development of this major transportation improvement.

Sincerely,

A handwritten signature in cursive script, appearing to read "Mary Brooks".

Mary Brooks

Public Information Officer

S.R. 414-Maitland Blvd. Extension Project &  
S.R. 429-Wekiva Parkway PD&E Study



January 11, 2006

Bert Seybold  
5300 S. Orange Avenue  
Orlando, FL 32809

RE: Receipt of Public Meeting Comment Form for Wekiva Parkway PD&E Study Initial Alignment Alternatives

Dear Bert,

Thank you for attending one of the public workshops for the Wekiva Parkway Project Development and Environment (PD&E) Study, and for submitting a public comment form. We appreciate your time and concerns. Your comments are being reviewed and evaluated along with the hundreds of other public comment forms received, as well as input from local governments.

There are many questions that cannot be answered and details that are not yet available this early in the process. In the coming months, the initial alignment alternatives will be analyzed based on public input, as well as on engineering evaluations, to create a set of more viable alternatives. During this process, some alternatives will be removed from consideration, while new alternatives also might be added. The resulting viable alternatives will be presented at the next public workshops in the summer of 2006.

Based on public and government input and the viable alternatives analysis, a preferred alternative will be selected. Public hearings are expected to be held in late 2006 or early 2007. The PD&E study is expected to finish with an approved alternative in spring 2007.

Also, all of the public workshop exhibits and other information are available and will be updated on the Expressway Authority website at [www.ExpresswayAuthority.com](http://www.ExpresswayAuthority.com). On the home page click on the text link for the "Western Connectors." That will take you to the Wekiva Parkway page, where you will see the text link for the public workshop files.

I encourage you to check the website periodically for updates, or to contact me with questions or concerns at © 407-702-8375, (F) 407-381-9038, via email [MBrooksSR414@cfl.rr.com](mailto:MBrooksSR414@cfl.rr.com), or send mail to me at 10151 University Blvd., Ste. 222, Orlando, FL 32817. We appreciate your interest and continued involvement in the development of this major transportation improvement.

Sincerely,

Mary Brooks

Public Information Officer

S.R. 414-Maitland Blvd. Extension Project &  
S.R. 429-Wekiva Parkway PD&E Study



January 11, 2006

Tom Vellanti  
17750 S.W. 248 St.  
Homestead, FL 33031

RE: Receipt of Public Meeting Comment Form for Wekiva Parkway PD&E Study Initial Alignment Alternatives

Dear Tom,

Thank you for attending one of the public workshops for the Wekiva Parkway Project Development and Environment (PD&E) Study, and for submitting a public comment form. We appreciate your time and concerns. Your comments are being reviewed and evaluated along with the hundreds of other public comment forms received, as well as input from local governments.

As you are aware, the Seminole County Expressway Authority voted Dec. 20 to remove from consideration the yellow or northernmost alternative (which would have connected to U.S. Highway 17-92 at Interstate 4). The SCEA must approve any alignment through Seminole County.

There are many questions that cannot be answered and details that are not yet available this early in the process. In the coming months, the initial alignment alternatives will be analyzed based on public input, as well as on engineering evaluations, to create a set of more viable alternatives. During this process, some alternatives will be removed from consideration, while new alternatives also might be added. The resulting viable alternatives will be presented at the next public workshops in the summer of 2006.

Based on public and government input and the viable alternatives analysis, a preferred alternative will be selected. Public hearings are expected to be held in late 2006 or early 2007. The PD&E study is expected to finish with an approved alternative in spring 2007.

Also, all of the public workshop exhibits and other information are available and will be updated on the Expressway Authority website at [www.ExpresswayAuthority.com](http://www.ExpresswayAuthority.com). On the home page click on the text link for the "Western Connectors." That will take you to the Wekiva Parkway page, where you will see the text link for the public workshop files.

I encourage you to check the website periodically for updates, or to contact me with questions or concerns at ☎ 407-702-8375, (F) 407-381-9038, via email [MBrooksSR414@cfl.rr.com](mailto:MBrooksSR414@cfl.rr.com), or send mail to me at 10151 University Blvd., Ste. 222, Orlando, FL 32817. We appreciate your interest and continued involvement in the development of this major transportation improvement.

Sincerely,

  
Mary Brooks

Public Information Officer

S.R. 414-Maitland Blvd. Extension Project & S.R. 429-Wekiva Parkway PD&E Study



January 11, 2006

Cindy Poirier  
25116 Springhill Ave.  
Mt. Plymouth, FL 32776

RE: Receipt of Public Meeting Comment Form for Wekiva Parkway PD&E Study Initial Alignment Alternatives

Dear Cindy,

Thank you for attending one of the public workshops for the Wekiva Parkway Project Development and Environment (PD&E) Study, and for submitting a public comment form. We appreciate your time and concerns. Your comments are being reviewed and evaluated along with the hundreds of other public comment forms received, as well as input from local governments.

There are many questions that cannot be answered and details that are not yet available this early in the process. In the coming months, the initial alignment alternatives will be analyzed based on public input, as well as on engineering evaluations, to create a set of more viable alternatives. During this process, some alternatives will be removed from consideration, while new alternatives also might be added. The resulting viable alternatives will be presented at the next public workshops in the summer of 2006.

Based on public and government input and the viable alternatives analysis, a preferred alternative will be selected. Public hearings are expected to be held in late 2006 or early 2007. The PD&E study is expected to finish with an approved alternative in spring 2007.

Also, all of the public workshop exhibits and other information are available and will be updated on the Expressway Authority website at [www.ExpresswayAuthority.com](http://www.ExpresswayAuthority.com). On the home page click on the text link for the "Western Connectors." That will take you to the Wekiva Parkway page, where you will see the text link for the public workshop files.

I encourage you to check the website periodically for updates, or to contact me with questions or concerns at © 407-702-8375, (F) 407-381-9038, via email [MBrooksSR414@cfl.rr.com](mailto:MBrooksSR414@cfl.rr.com), or send mail to me at 10151 University Blvd., Ste. 222, Orlando, FL 32817. We appreciate your interest and continued involvement in the development of this major transportation improvement.

Sincerely,

Mary Brooks  
Public Information Officer  
S.R. 414-Maitland Blvd. Extension Project &  
S.R. 429-Wekiva Parkway PD&E Study





January 11, 2006

Louis & Mildred Robles  
1053 Dekleva Dr.  
Apopka, FL 32712

RE: Receipt of Public Meeting Comment Form for Wekiva Parkway PD&E Study Initial Alignment Alternatives

Dear Louis & Mildred,

Thank you for attending one of the public workshops for the Wekiva Parkway Project Development and Environment (PD&E) Study, and for submitting a public comment form. We appreciate your time and concerns. Your comments are being reviewed and evaluated along with the hundreds of other public comment forms received, as well as input from local governments.

There are many questions that cannot be answered and details that are not yet available this early in the process. In the coming months, the initial alignment alternatives will be analyzed based on public input, as well as on engineering evaluations, to create a set of more viable alternatives. During this process, some alternatives will be removed from consideration, while new alternatives also might be added. The resulting viable alternatives will be presented at the next public workshops in the summer of 2006.

Based on public and government input and the viable alternatives analysis, a preferred alternative will be selected. Public hearings are expected to be held in late 2006 or early 2007. The PD&E study is expected to finish with an approved alternative in spring 2007.

Also, all of the public workshop exhibits and other information are available and will be updated on the Expressway Authority website at [www.ExpresswayAuthority.com](http://www.ExpresswayAuthority.com). On the home page click on the text link for the "Western Connectors." That will take you to the Wekiva Parkway page, where you will see the text link for the public workshop files.

I encourage you to check the website periodically for updates, or to contact me with questions or concerns at ☎ 407-702-8375, (F) 407-381-9038, via email [MBrooksSR414@cfl.rr.com](mailto:MBrooksSR414@cfl.rr.com), or send mail to me at 10151 University Blvd., Ste. 222, Orlando, FL 32817. We appreciate your interest and continued involvement in the development of this major transportation improvement.

Sincerely,

Mary Brooks  
Public Information Officer  
S.R. 414-Maitland Blvd. Extension Project &  
S.R. 429-Wekiva Parkway PD&E Study



January 11, 2006

Paul & Erma Dennis  
28846 S.R. 46  
Sorrento, FL 32776

RE: Receipt of Public Meeting Comment Form for Wekiva Parkway PD&E Study Initial Alignment Alternatives

Dear Paul & Erma,

Thank you for attending one of the public workshops for the Wekiva Parkway Project Development and Environment (PD&E) Study, and for submitting a public comment form. We appreciate your time and concerns. Your comments are being reviewed and evaluated along with the hundreds of other public comment forms received, as well as input from local governments.

There are many questions that cannot be answered and details that are not yet available this early in the process. In the coming months, the initial alignment alternatives will be analyzed based on public input, as well as on engineering evaluations, to create a set of more viable alternatives. During this process, some alternatives will be removed from consideration, while new alternatives also might be added. The resulting viable alternatives will be presented at the next public workshops in the summer of 2006.

Based on public and government input and the viable alternatives analysis, a preferred alternative will be selected. Public hearings are expected to be held in late 2006 or early 2007. The PD&E study is expected to finish with an approved alternative in spring 2007.

Also, all of the public workshop exhibits and other information are available and will be updated on the Expressway Authority website at [www.ExpresswayAuthority.com](http://www.ExpresswayAuthority.com). On the home page click on the text link for the "Western Connectors." That will take you to the Wekiva Parkway page, where you will see the text link for the public workshop files.

I encourage you to check the website periodically for updates, or to contact me with questions or concerns at ☎ 407-702-8375, (F) 407-381-9038, via email [MBrooksSR414@cfl.rr.com](mailto:MBrooksSR414@cfl.rr.com), or send mail to me at 10151 University Blvd., Ste. 222, Orlando, FL 32817. We appreciate your interest and continued involvement in the development of this major transportation improvement.

Sincerely,

Mary Brooks

Public Information Officer

S.R. 414-Maitland Blvd. Extension Project &  
S.R. 429-Wekiva Parkway PD&E Study



January 11, 2006

Jennifer Renee Milam  
30021 Palm Avenue  
Sorrento, FL 32776

RE: Receipt of Public Meeting Comment Form for Wekiva Parkway PD&E Study Initial Alignment Alternatives

Dear Jennifer,

Thank you for attending one of the public workshops for the Wekiva Parkway Project Development and Environment (PD&E) Study, and for submitting a public comment form. We appreciate your time and concerns. Your comments are being reviewed and evaluated along with the hundreds of other public comment forms received, as well as input from local governments.

There are many questions that cannot be answered and details that are not yet available this early in the process. In the coming months, the initial alignment alternatives will be analyzed based on public input, as well as on engineering evaluations, to create a set of more viable alternatives. During this process, some alternatives will be removed from consideration, while new alternatives also might be added. The resulting viable alternatives will be presented at the next public workshops in the summer of 2006.

Based on public and government input and the viable alternatives analysis, a preferred alternative will be selected. Public hearings are expected to be held in late 2006 or early 2007. The PD&E study is expected to finish with an approved alternative in spring 2007.

Also, all of the public workshop exhibits and other information are available and will be updated on the Expressway Authority website at [www.ExpresswayAuthority.com](http://www.ExpresswayAuthority.com). On the home page click on the text link for the "Western Connectors." That will take you to the Wekiva Parkway page, where you will see the text link for the public workshop files.

I encourage you to check the website periodically for updates, or to contact me with questions or concerns at © 407-702-8375, (F) 407-381-9038, via email [MBrooksSR414@cfl.rr.com](mailto:MBrooksSR414@cfl.rr.com), or send mail to me at 10151 University Blvd., Ste. 222, Orlando, FL 32817. We appreciate your interest and continued involvement in the development of this major transportation improvement.

Sincerely,

Mary Brooks  
Public Information Officer  
S.R. 414-Maitland Blvd. Extension Project &  
S.R. 429-Wekiva Parkway PD&E Study



ORLANDO - ORANGE COUNTY



January 11, 2006

Richard Beeson  
36130 Arabian Way  
Eustis, FL 32736

RE: Receipt of Public Meeting Comment Form for Wekiva Parkway PD&E Study Initial Alignment Alternatives

Dear Richard,

Thank you for attending one of the public workshops for the Wekiva Parkway Project Development and Environment (PD&E) Study, and for submitting a public comment form. We appreciate your time and concerns. Your comments are being reviewed and evaluated along with the hundreds of other public comment forms received, as well as input from local governments.

There are many questions that cannot be answered and details that are not yet available this early in the process. In the coming months, the initial alignment alternatives will be analyzed based on public input, as well as on engineering evaluations, to create a set of more viable alternatives. During this process, some alternatives will be removed from consideration, while new alternatives also might be added. The resulting viable alternatives will be presented at the next public workshops in the summer of 2006.

Based on public and government input and the viable alternatives analysis, a preferred alternative will be selected. Public hearings are expected to be held in late 2006 or early 2007. The PD&E study is expected to finish with an approved alternative in spring 2007.

Also, all of the public workshop exhibits and other information are available and will be updated on the Expressway Authority website at [www.ExpresswayAuthority.com](http://www.ExpresswayAuthority.com). On the home page click on the text link for the "Western Connectors." That will take you to the Wekiva Parkway page, where you will see the text link for the public workshop files.

I encourage you to check the website periodically for updates, or to contact me with questions or concerns at ☎ 407-702-8375, (F) 407-381-9038, via email [MBrooksSR414@cfl.rr.com](mailto:MBrooksSR414@cfl.rr.com), or send mail to me at 10151 University Blvd., Ste. 222, Orlando, FL 32817. We appreciate your interest and continued involvement in the development of this major transportation improvement.

Sincerely,

Mary Brooks

Public Information Officer

S.R. 414-Maitland Blvd. Extension Project &  
S.R. 429-Wekiva Parkway PD&E Study





January 11, 2006

Curtis McNeil  
22546 Coronado Sommerset Dr.  
Sorrento, FL 32776

RE: Receipt of Public Meeting Comment Form for Wekiva Parkway PD&E Study Initial Alignment Alternatives

Dear Curtis,

Thank you for attending one of the public workshops for the Wekiva Parkway Project Development and Environment (PD&E) Study, and for submitting a public comment form. We appreciate your time and concerns. Your comments are being reviewed and evaluated along with the hundreds of other public comment forms received, as well as input from local governments.

There are many questions that cannot be answered and details that are not yet available this early in the process. In the coming months, the initial alignment alternatives will be analyzed based on public input, as well as on engineering evaluations, to create a set of more viable alternatives. During this process, some alternatives will be removed from consideration, while new alternatives also might be added. The resulting viable alternatives will be presented at the next public workshops in the summer of 2006.

Based on public and government input and the viable alternatives analysis, a preferred alternative will be selected. Public hearings are expected to be held in late 2006 or early 2007. The PD&E study is expected to finish with an approved alternative in spring 2007.

Also, all of the public workshop exhibits and other information are available and will be updated on the Expressway Authority website at [www.ExpresswayAuthority.com](http://www.ExpresswayAuthority.com). On the home page click on the text link for the "Western Connectors." That will take you to the Wekiva Parkway page, where you will see the text link for the public workshop files.

I encourage you to check the website periodically for updates, or to contact me with questions or concerns at ☎ 407-702-8375, (F) 407-381-9038, via email [MBrooksSR414@cfl.rr.com](mailto:MBrooksSR414@cfl.rr.com), or send mail to me at 10151 University Blvd., Ste. 222, Orlando, FL 32817. We appreciate your interest and continued involvement in the development of this major transportation improvement.

Sincerely,

Mary Brooks  
Public Information Officer  
S.R. 414-Maitland Blvd. Extension Project &  
S.R. 429-Wekiva Parkway PD&E Study



January 11, 2006

Dan & Lori Charles  
23318 Oak Lane  
Sorrento, FL 32777

RE: Receipt of Public Meeting Comment Form for Wekiva Parkway PD&E Study Initial Alignment Alternatives

Dear Dan & Lori,

Thank you for attending one of the public workshops for the Wekiva Parkway Project Development and Environment (PD&E) Study, and for submitting a public comment form. We appreciate your time and concerns. Your comments are being reviewed and evaluated along with the hundreds of other public comment forms received, as well as input from local governments.

There are many questions that cannot be answered and details that are not yet available this early in the process. In the coming months, the initial alignment alternatives will be analyzed based on public input, as well as on engineering evaluations, to create a set of more viable alternatives. During this process, some alternatives will be removed from consideration, while new alternatives also might be added. The resulting viable alternatives will be presented at the next public workshops in the summer of 2006.

Based on public and government input and the viable alternatives analysis, a preferred alternative will be selected. Public hearings are expected to be held in late 2006 or early 2007. The PD&E study is expected to finish with an approved alternative in spring 2007.

Also, all of the public workshop exhibits and other information are available and will be updated on the Expressway Authority website at [www.ExpresswayAuthority.com](http://www.ExpresswayAuthority.com). On the home page click on the text link for the "Western Connectors." That will take you to the Wekiva Parkway page, where you will see the text link for the public workshop files.

I encourage you to check the website periodically for updates, or to contact me with questions or concerns at © 407-702-8375, (F) 407-381-9038, via email [MBrooksSR414@cfl.rr.com](mailto:MBrooksSR414@cfl.rr.com), or send mail to me at 10151 University Blvd., Ste. 222, Orlando, FL 32817. We appreciate your interest and continued involvement in the development of this major transportation improvement.

Sincerely,

Mary Brooks  
Public Information Officer  
S.R. 414-Maitland Blvd. Extension Project &  
S.R. 429-Wekiva Parkway PD&E Study



ORLANDO - ORANGE COUNTY



January 11, 2006

Rich Dunkel  
Trail Friends Inc.  
2314 Hillside Dr.  
Mount Dora, FL 32757

RE: Receipt of Public Meeting Comment Form for Wekiva Parkway PD&E Study Initial Alignment Alternatives

Dear Rich,

Thank you for attending one of the public workshops for the Wekiva Parkway Project Development and Environment (PD&E) Study, and for submitting a public comment form. We appreciate your time and concerns. Your comments are being reviewed and evaluated along with the hundreds of other public comment forms received, as well as input from local governments.

There are many questions that cannot be answered and details that are not yet available this early in the process. In the coming months, the initial alignment alternatives will be analyzed based on public input, as well as on engineering evaluations, to create a set of more viable alternatives. During this process, some alternatives will be removed from consideration, while new alternatives also might be added. The resulting viable alternatives will be presented at the next public workshops in the summer of 2006.

Based on public and government input and the viable alternatives analysis, a preferred alternative will be selected. Public hearings are expected to be held in late 2006 or early 2007. The PD&E study is expected to finish with an approved alternative in spring 2007.

Also, all of the public workshop exhibits and other information are available and will be updated on the Expressway Authority website at [www.ExpresswayAuthority.com](http://www.ExpresswayAuthority.com). On the home page click on the text link for the "Western Connectors." That will take you to the Wekiva Parkway page, where you will see the text link for the public workshop files.

I encourage you to check the website periodically for updates, or to contact me with questions or concerns at ☎ 407-702-8375, (F) 407-381-9038, via email [MBrooksSR414@cfl.rr.com](mailto:MBrooksSR414@cfl.rr.com), or send mail to me at 10151 University Blvd., Ste. 222, Orlando, FL 32817. We appreciate your interest and continued involvement in the development of this major transportation improvement.

Sincerely,

Mary Brooks

Public Information Officer

S.R. 414-Maitland Blvd. Extension Project &  
S.R. 429-Wekiva Parkway PD&E Study



January 11, 2006

Scott Taylor  
P.O. Box 1479  
Sorrento, FL 32776

RE: Receipt of Public Meeting Comment Form for Wekiva Parkway PD&E Study Initial Alignment Alternatives

Dear Scott,

Thank you for attending one of the public workshops for the Wekiva Parkway Project Development and Environment (PD&E) Study, and for submitting a public comment form. We appreciate your time and concerns. Your comments are being reviewed and evaluated along with the hundreds of other public comment forms received, as well as input from local governments.

There are many questions that cannot be answered and details that are not yet available this early in the process. In the coming months, the initial alignment alternatives will be analyzed based on public input, as well as on engineering evaluations, to create a set of more viable alternatives. During this process, some alternatives will be removed from consideration, while new alternatives also might be added. The resulting viable alternatives will be presented at the next public workshops in the summer of 2006.

Based on public and government input and the viable alternatives analysis, a preferred alternative will be selected. Public hearings are expected to be held in late 2006 or early 2007. The PD&E study is expected to finish with an approved alternative in spring 2007.

Also, all of the public workshop exhibits and other information are available and will be updated on the Expressway Authority website at [www.ExpresswayAuthority.com](http://www.ExpresswayAuthority.com). On the home page click on the text link for the "Western Connectors." That will take you to the Wekiva Parkway page, where you will see the text link for the public workshop files.

I encourage you to check the website periodically for updates, or to contact me with questions or concerns at ☎ 407-702-8375, (F) 407-381-9038, via email [MBrooksSR414@cfl.rr.com](mailto:MBrooksSR414@cfl.rr.com), or send mail to me at 10151 University Blvd., Ste. 222, Orlando, FL 32817. We appreciate your interest and continued involvement in the development of this major transportation improvement.

Sincerely,

Mary Brooks  
Public Information Officer  
S.R. 414-Maitland Blvd. Extension Project &  
S.R. 429-Wekiva Parkway PD&E Study





January 12, 2006

Linda Bystrok  
110 Oak Ridge Dr.  
Leesburg, FL 34788

RE: Receipt of Public Meeting Comment Form for Wekiva Parkway PD&E Study Initial Alignment Alternatives

Dear Linda,

Thank you for attending one of the public workshops for the Wekiva Parkway Project Development and Environment (PD&E) Study, and for submitting a public comment form. We appreciate your time and concerns. Your comments are being reviewed and evaluated along with the hundreds of other public comment forms received, as well as input from local governments.

There are many questions that cannot be answered and details that are not yet available this early in the process. In the coming months, the initial alignment alternatives will be analyzed based on public input, as well as on engineering evaluations, to create a set of more viable alternatives. During this process, some alternatives will be removed from consideration, while new alternatives also might be added. The resulting viable alternatives will be presented at the next public workshops in the summer of 2006.

Based on public and government input and the viable alternatives analysis, a preferred alternative will be selected. Public hearings are expected to be held in late 2006 or early 2007. The PD&E study is expected to finish with an approved alternative in spring 2007.

Also, all of the public workshop exhibits and other information are available and will be updated on the Expressway Authority website at [www.ExpresswayAuthority.com](http://www.ExpresswayAuthority.com). On the home page click on the text link for the "Western Connectors." That will take you to the Wekiva Parkway page, where you will see the text link for the public workshop files.

I encourage you to check the website periodically for updates, or to contact me with questions or concerns at ☎ 407-702-8375, (F) 407-381-9038, via email [MBrooksSR414@cfl.rr.com](mailto:MBrooksSR414@cfl.rr.com), or send mail to me at 10151 University Blvd., Ste. 222, Orlando, FL 32817. We appreciate your interest and continued involvement in the development of this major transportation improvement.

Sincerely,

Mary Brooks  
Public Information Officer  
S.R. 414-Maitland Blvd. Extension Project &  
S.R. 429-Wekiva Parkway PD&E Study



January 12, 2006

Steve Demoor  
7411 Colonial Crt.  
Sanford, FL 32771

RE: Receipt of Public Meeting Comment Form for Wekiva Parkway PD&E Study Initial Alignment Alternatives

Dear Steve,

Thank you for attending one of the public workshops for the Wekiva Parkway Project Development and Environment (PD&E) Study, and for submitting a public comment form. We appreciate your time and concerns. Your comments are being reviewed and evaluated along with the hundreds of other public comment forms received, as well as input from local governments.

There are many questions that cannot be answered and details that are not yet available this early in the process. In the coming months, the initial alignment alternatives will be analyzed based on public input, as well as on engineering evaluations, to create a set of more viable alternatives. During this process, some alternatives will be removed from consideration, while new alternatives also might be added. The resulting viable alternatives will be presented at the next public workshops in the summer of 2006.

Based on public and government input and the viable alternatives analysis, a preferred alternative will be selected. Public hearings are expected to be held in late 2006 or early 2007. The PD&E study is expected to finish with an approved alternative in spring 2007.

Also, all of the public workshop exhibits and other information are available and will be updated on the Expressway Authority website at [www.ExpresswayAuthority.com](http://www.ExpresswayAuthority.com). On the home page click on the text link for the "Western Connectors." That will take you to the Wekiva Parkway page, where you will see the text link for the public workshop files.

I encourage you to check the website periodically for updates, or to contact me with questions or concerns at © 407-702-8375, (F) 407-381-9038, via email [MBrooksSR414@cfl.rr.com](mailto:MBrooksSR414@cfl.rr.com), or send mail to me at 10151 University Blvd., Ste. 222, Orlando, FL 32817. We appreciate your interest and continued involvement in the development of this major transportation improvement.

Sincerely,

Mary Brooks  
Public Information Officer  
S.R. 414-Maitland Blvd. Extension Project &  
S.R. 429-Wekiva Parkway PD&E Study



January 12, 2006

Beverly Grithon  
P.O. Box 1302  
Sorrento, FL 32776

RE: Receipt of Public Meeting Comment Form for Wekiva Parkway PD&E Study Initial Alignment Alternatives

Dear Beverly,

Thank you for attending one of the public workshops for the Wekiva Parkway Project Development and Environment (PD&E) Study, and for submitting a public comment form. We appreciate your time and concerns. Your comments are being reviewed and evaluated along with the hundreds of other public comment forms received, as well as input from local governments.

There are many questions that cannot be answered and details that are not yet available this early in the process. In the coming months, the initial alignment alternatives will be analyzed based on public input, as well as on engineering evaluations, to create a set of more viable alternatives. During this process, some alternatives will be removed from consideration, while new alternatives also might be added. The resulting viable alternatives will be presented at the next public workshops in the summer of 2006.

Based on public and government input and the viable alternatives analysis, a preferred alternative will be selected. Public hearings are expected to be held in late 2006 or early 2007. The PD&E study is expected to finish with an approved alternative in spring 2007.

Also, all of the public workshop exhibits and other information are available and will be updated on the Expressway Authority website at [www.ExpresswayAuthority.com](http://www.ExpresswayAuthority.com). On the home page click on the text link for the "Western Connectors." That will take you to the Wekiva Parkway page, where you will see the text link for the public workshop files.

I encourage you to check the website periodically for updates, or to contact me with questions or concerns at ☎ 407-702-8375, (F) 407-381-9038, via email [MBrooksSR414@cfl.rr.com](mailto:MBrooksSR414@cfl.rr.com), or send mail to me at 10151 University Blvd., Ste. 222, Orlando, FL 32817. We appreciate your interest and continued involvement in the development of this major transportation improvement.

Sincerely,

Mary Brooks  
Public Information Officer  
S.R. 414-Maitland Blvd. Extension Project &  
S.R. 429-Wekiva Parkway PD&E Study



January 12, 2006

Brucene McNeil  
22546 Coronado Somerset Dr.  
Sorrento, FL 32776

RE: Receipt of Public Meeting Comment Form for Wekiva Parkway PD&E Study Initial Alignment Alternatives

Dear Brucene,

Thank you for attending one of the public workshops for the Wekiva Parkway Project Development and Environment (PD&E) Study, and for submitting a public comment form. We appreciate your time and concerns. Your comments are being reviewed and evaluated along with the hundreds of other public comment forms received, as well as input from local governments.

There are many questions that cannot be answered and details that are not yet available this early in the process. In the coming months, the initial alignment alternatives will be analyzed based on public input, as well as on engineering evaluations, to create a set of more viable alternatives. During this process, some alternatives will be removed from consideration, while new alternatives also might be added. The resulting viable alternatives will be presented at the next public workshops in the summer of 2006.

Based on public and government input and the viable alternatives analysis, a preferred alternative will be selected. Public hearings are expected to be held in late 2006 or early 2007. The PD&E study is expected to finish with an approved alternative in spring 2007.

Also, all of the public workshop exhibits and other information are available and will be updated on the Expressway Authority website at [www.ExpresswayAuthority.com](http://www.ExpresswayAuthority.com). On the home page click on the text link for the "Western Connectors." That will take you to the Wekiva Parkway page, where you will see the text link for the public workshop files.

I encourage you to check the website periodically for updates, or to contact me with questions or concerns at ☎ 407-702-8375, (F) 407-381-9038, via email [MBrooksSR414@cfl.rr.com](mailto:MBrooksSR414@cfl.rr.com), or send mail to me at 10151 University Blvd., Ste. 222, Orlando, FL 32817. We appreciate your interest and continued involvement in the development of this major transportation improvement.

Sincerely,

Mary Brooks  
Public Information Officer  
S.R. 414-Maitland Blvd. Extension Project &  
S.R. 429-Wekiva Parkway PD&E Study





January 12, 2006

Gail Thurman  
620 E. 5<sup>th</sup> Ave.  
Mt. Dora, 32757

RE: Receipt of Public Meeting Comment Form for Wekiva Parkway PD&E Study Initial Alignment Alternatives

Dear Gail,

Thank you for attending one of the public workshops for the Wekiva Parkway Project Development and Environment (PD&E) Study, and for submitting a public comment form. We appreciate your time and concerns. Your comments are being reviewed and evaluated along with the hundreds of other public comment forms received, as well as input from local governments.

There are many questions that cannot be answered and details that are not yet available this early in the process. In the coming months, the initial alignment alternatives will be analyzed based on public input, as well as on engineering evaluations, to create a set of more viable alternatives. During this process, some alternatives will be removed from consideration, while new alternatives also might be added. The resulting viable alternatives will be presented at the next public workshops in the summer of 2006.

Based on public and government input and the viable alternatives analysis, a preferred alternative will be selected. Public hearings are expected to be held in late 2006 or early 2007. The PD&E study is expected to finish with an approved alternative in spring 2007.

Also, all of the public workshop exhibits and other information are available and will be updated on the Expressway Authority website at [www.ExpresswayAuthority.com](http://www.ExpresswayAuthority.com). On the home page click on the text link for the "Western Connectors." That will take you to the Wekiva Parkway page, where you will see the text link for the public workshop files.

I encourage you to check the website periodically for updates, or to contact me with questions or concerns at © 407-702-8375, (F) 407-381-9038, via email [MBrooksSR414@cfl.rr.com](mailto:MBrooksSR414@cfl.rr.com), or send mail to me at 10151 University Blvd., Ste. 222, Orlando, FL 32817. We appreciate your interest and continued involvement in the development of this major transportation improvement.

Sincerely,

Mary Brooks  
Public Information Officer  
S.R. 414-Maitland Blvd. Extension Project &  
S.R. 429-Wekiva Parkway PD&E Study



January 12, 2006

Marilyn Abbey  
1112 W. Main St.  
Leesburg, FL 34748

RE: Receipt of Public Meeting Comment Form for Wekiva Parkway PD&E Study Initial Alignment Alternatives

Dear Marilyn,

Thank you for attending one of the public workshops for the Wekiva Parkway Project Development and Environment (PD&E) Study, and for submitting a public comment form. We appreciate your time and concerns. Your comments are being reviewed and evaluated along with the hundreds of other public comment forms received, as well as input from local governments.

There are many questions that cannot be answered and details that are not yet available this early in the process. In the coming months, the initial alignment alternatives will be analyzed based on public input, as well as on engineering evaluations, to create a set of more viable alternatives. During this process, some alternatives will be removed from consideration, while new alternatives also might be added. The resulting viable alternatives will be presented at the next public workshops in the summer of 2006.

Based on public and government input and the viable alternatives analysis, a preferred alternative will be selected. Public hearings are expected to be held in late 2006 or early 2007. The PD&E study is expected to finish with an approved alternative in spring 2007.

Also, all of the public workshop exhibits and other information are available and will be updated on the Expressway Authority website at [www.ExpresswayAuthority.com](http://www.ExpresswayAuthority.com). On the home page click on the text link for the "Western Connectors." That will take you to the Wekiva Parkway page, where you will see the text link for the public workshop files.

I encourage you to check the website periodically for updates, or to contact me with questions or concerns at © 407-702-8375, (F) 407-381-9038, via email [MBrooksSR414@cfl.rr.com](mailto:MBrooksSR414@cfl.rr.com), or send mail to me at 10151 University Blvd., Ste. 222, Orlando, FL 32817. We appreciate your interest and continued involvement in the development of this major transportation improvement.

Sincerely,

Mary Brooks

Public Information Officer

S.R. 414-Maitland Blvd. Extension Project &  
S.R. 429-Wekiva Parkway PD&E Study



January 12, 2006

Priscilla & Karl Drugge  
30600 Copperhead Rd.  
Sorrento, FL 32776

RE: Receipt of Public Meeting Comment Form for Wekiva Parkway PD&E Study Initial Alignment Alternatives

Dear Priscilla & Karl,

Thank you for attending one of the public workshops for the Wekiva Parkway Project Development and Environment (PD&E) Study, and for submitting a public comment form. We appreciate your time and concerns. Your comments are being reviewed and evaluated along with the hundreds of other public comment forms received, as well as input from local governments.

There are many questions that cannot be answered and details that are not yet available this early in the process. In the coming months, the initial alignment alternatives will be analyzed based on public input, as well as on engineering evaluations, to create a set of more viable alternatives. During this process, some alternatives will be removed from consideration, while new alternatives also might be added. The resulting viable alternatives will be presented at the next public workshops in the summer of 2006.

Based on public and government input and the viable alternatives analysis, a preferred alternative will be selected. Public hearings are expected to be held in late 2006 or early 2007. The PD&E study is expected to finish with an approved alternative in spring 2007.

Also, all of the public workshop exhibits and other information are available and will be updated on the Expressway Authority website at [www.ExpresswayAuthority.com](http://www.ExpresswayAuthority.com). On the home page click on the text link for the "Western Connectors." That will take you to the Wekiva Parkway page, where you will see the text link for the public workshop files.

I encourage you to check the website periodically for updates, or to contact me with questions or concerns at © 407-702-8375, (F) 407-381-9038, via email [MBrooksSR414@cfl.rr.com](mailto:MBrooksSR414@cfl.rr.com), or send mail to me at 10151 University Blvd., Ste. 222, Orlando, FL 32817. We appreciate your interest and continued involvement in the development of this major transportation improvement.

Sincerely,

Mary Brooks

Public Information Officer

S.R. 414-Maitland Blvd. Extension Project &  
S.R. 429-Wekiva Parkway PD&E Study



January 12, 2006

Mark Williams  
1301 Hickory Dr.  
Longwood, FL 32779

RE: Receipt of Public Meeting Comment Form for Wekiva Parkway PD&E Study Initial Alignment Alternatives

Dear Mark,

Thank you for attending one of the public workshops for the Wekiva Parkway Project Development and Environment (PD&E) Study, and for submitting a public comment form. We appreciate your time and concerns. Your comments are being reviewed and evaluated along with the hundreds of other public comment forms received, as well as input from local governments.

There are many questions that cannot be answered and details that are not yet available this early in the process. In the coming months, the initial alignment alternatives will be analyzed based on public input, as well as on engineering evaluations, to create a set of more viable alternatives. During this process, some alternatives will be removed from consideration, while new alternatives also might be added. The resulting viable alternatives will be presented at the next public workshops in the summer of 2006.

Based on public and government input and the viable alternatives analysis, a preferred alternative will be selected. Public hearings are expected to be held in late 2006 or early 2007. The PD&E study is expected to finish with an approved alternative in spring 2007.

Also, all of the public workshop exhibits and other information are available and will be updated on the Expressway Authority website at [www.ExpresswayAuthority.com](http://www.ExpresswayAuthority.com). On the home page click on the text link for the "Western Connectors." That will take you to the Wekiva Parkway page, where you will see the text link for the public workshop files.

I encourage you to check the website periodically for updates, or to contact me with questions or concerns at © 407-702-8375, (F) 407-381-9038, via email [MBrooksSR414@cfl.rr.com](mailto:MBrooksSR414@cfl.rr.com), or send mail to me at 10151 University Blvd., Ste. 222, Orlando, FL 32817. We appreciate your interest and continued involvement in the development of this major transportation improvement.

Sincerely,

Mary Brooks

Public Information Officer

S.R. 414-Maitland Blvd. Extension Project &  
S.R. 429-Wekiva Parkway PD&E Study



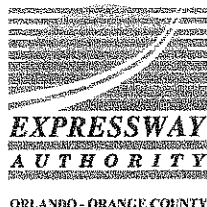

January 12, 2006

Maurice Simpson  
1433 Holly Glen Run  
Apopka, FL 32703

RE: Receipt of Public Meeting Comment Form for Wekiva Parkway PD&E Study Initial Alignment Alternatives

Dear Maurice,

Thank you for attending one of the public workshops for the Wekiva Parkway Project Development and Environment (PD&E) Study, and for submitting a public comment form. We appreciate your time and concerns. Your comments are being reviewed and evaluated along with the hundreds of other public comment forms received, as well as input from local governments.

There are many questions that cannot be answered and details that are not yet available this early in the process. In the coming months, the initial alignment alternatives will be analyzed based on public input, as well as on engineering evaluations, to create a set of more viable alternatives. During this process, some alternatives will be removed from consideration, while new alternatives also might be added. The resulting viable alternatives will be presented at the next public workshops in the summer of 2006.

Based on public and government input and the viable alternatives analysis, a preferred alternative will be selected. Public hearings are expected to be held in late 2006 or early 2007. The PD&E study is expected to finish with an approved alternative in spring 2007.

Also, all of the public workshop exhibits and other information are available and will be updated on the Expressway Authority website at [www.ExpresswayAuthority.com](http://www.ExpresswayAuthority.com). On the home page click on the text link for the "Western Connectors." That will take you to the Wekiva Parkway page, where you will see the text link for the public workshop files.

I encourage you to check the website periodically for updates, or to contact me with questions or concerns at ☎ 407-702-8375, (F) 407-381-9038, via email [MBrooksSR414@cfl.rr.com](mailto:MBrooksSR414@cfl.rr.com), or send mail to me at 10151 University Blvd., Ste. 222, Orlando, FL 32817. We appreciate your interest and continued involvement in the development of this major transportation improvement.

Sincerely,

Mary Brooks  
Public Information Officer  
S.R. 414-Maitland Blvd. Extension Project &  
S.R. 429-Wekiva Parkway PD&E Study

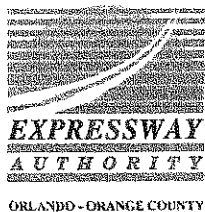

January 12, 2006

Patricia Martin  
31436 Soaring Hawk Lane  
Sorrento, FL 32776

RE: Receipt of Public Meeting Comment Form for Wekiva Parkway PD&E Study Initial Alignment Alternatives

Dear Patricia,

Thank you for attending one of the public workshops for the Wekiva Parkway Project Development and Environment (PD&E) Study, and for submitting a public comment form. We appreciate your time and concerns. Your comments are being reviewed and evaluated along with the hundreds of other public comment forms received, as well as input from local governments.

There are many questions that cannot be answered and details that are not yet available this early in the process. In the coming months, the initial alignment alternatives will be analyzed based on public input, as well as on engineering evaluations, to create a set of more viable alternatives. During this process, some alternatives will be removed from consideration, while new alternatives also might be added. The resulting viable alternatives will be presented at the next public workshops in the summer of 2006.

Based on public and government input and the viable alternatives analysis, a preferred alternative will be selected. Public hearings are expected to be held in late 2006 or early 2007. The PD&E study is expected to finish with an approved alternative in spring 2007.

Also, all of the public workshop exhibits and other information are available and will be updated on the Expressway Authority website at [www.ExpresswayAuthority.com](http://www.ExpresswayAuthority.com). On the home page click on the text link for the "Western Connectors." That will take you to the Wekiva Parkway page, where you will see the text link for the public workshop files.

I encourage you to check the website periodically for updates, or to contact me with questions or concerns at © 407-702-8375, (F) 407-381-9038, via email [MBrooksSR414@cfl.rr.com](mailto:MBrooksSR414@cfl.rr.com), or send mail to me at 10151 University Blvd., Ste. 222, Orlando, FL 32817. We appreciate your interest and continued involvement in the development of this major transportation improvement.

Sincerely,

Mary Brooks

Public Information Officer  
S.R. 414-Maitland Blvd. Extension Project &  
S.R. 429-Wekiva Parkway PD&E Study



January 12, 2006

Quy Le  
6920 Tallow Tree Rd.  
Sanford, FL 32771

RE: Receipt of Public Meeting Comment Form for Wekiva Parkway PD&E Study Initial Alignment Alternatives

Dear Quy,

Thank you for attending one of the public workshops for the Wekiva Parkway Project Development and Environment (PD&E) Study, and for submitting a public comment form. We appreciate your time and concerns. Your comments are being reviewed and evaluated along with the hundreds of other public comment forms received, as well as input from local governments.

There are many questions that cannot be answered and details that are not yet available this early in the process. In the coming months, the initial alignment alternatives will be analyzed based on public input, as well as on engineering evaluations, to create a set of more viable alternatives. During this process, some alternatives will be removed from consideration, while new alternatives also might be added. The resulting viable alternatives will be presented at the next public workshops in the summer of 2006.

Based on public and government input and the viable alternatives analysis, a preferred alternative will be selected. Public hearings are expected to be held in late 2006 or early 2007. The PD&E study is expected to finish with an approved alternative in spring 2007.

Also, all of the public workshop exhibits and other information are available and will be updated on the Expressway Authority website at [www.ExpresswayAuthority.com](http://www.ExpresswayAuthority.com). On the home page click on the text link for the "Western Connectors." That will take you to the Wekiva Parkway page, where you will see the text link for the public workshop files.

I encourage you to check the website periodically for updates, or to contact me with questions or concerns at ☎ 407-702-8375, (F) 407-381-9038, via email [MBrooksSR414@cfl.rr.com](mailto:MBrooksSR414@cfl.rr.com), or send mail to me at 10151 University Blvd., Ste. 222, Orlando, FL 32817. We appreciate your interest and continued involvement in the development of this major transportation improvement.

Sincerely,

Mary Brooks  
Public Information Officer  
S.R. 414-Maitland Blvd. Extension Project &  
S.R. 429-Wekiva Parkway PD&E Study



January 12, 2006

Loc Nguyen  
6900 Tallow Tree Rd.  
Sanford, FL 32771

RE: Receipt of Public Meeting Comment Form for Wekiva Parkway PD&E Study Initial Alignment Alternatives

Dear Loc,

Thank you for attending one of the public workshops for the Wekiva Parkway Project Development and Environment (PD&E) Study, and for submitting a public comment form. We appreciate your time and concerns. Your comments are being reviewed and evaluated along with the hundreds of other public comment forms received, as well as input from local governments.

There are many questions that cannot be answered and details that are not yet available this early in the process. In the coming months, the initial alignment alternatives will be analyzed based on public input, as well as on engineering evaluations, to create a set of more viable alternatives. During this process, some alternatives will be removed from consideration, while new alternatives also might be added. The resulting viable alternatives will be presented at the next public workshops in the summer of 2006.

Based on public and government input and the viable alternatives analysis, a preferred alternative will be selected. Public hearings are expected to be held in late 2006 or early 2007. The PD&E study is expected to finish with an approved alternative in spring 2007.

Also, all of the public workshop exhibits and other information are available and will be updated on the Expressway Authority website at [www.ExpresswayAuthority.com](http://www.ExpresswayAuthority.com). On the home page click on the text link for the "Western Connectors." That will take you to the Wekiva Parkway page, where you will see the text link for the public workshop files.

I encourage you to check the website periodically for updates, or to contact me with questions or concerns at ☎ 407-702-8375, (F) 407-381-9038, via email [MBrooksSR414@cfl.rr.com](mailto:MBrooksSR414@cfl.rr.com), or send mail to me at 10151 University Blvd., Ste. 222, Orlando, FL 32817. We appreciate your interest and continued involvement in the development of this major transportation improvement.

Sincerely,

Mary Brooks  
Public Information Officer  
S.R. 414-Maitland Blvd. Extension Project &  
S.R. 429-Wekiva Parkway PD&E Study



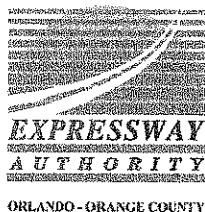

January 12, 2006

Margie Sigman  
34727 Cattail Dr.  
Eustis, FL 32736

RE: Receipt of Public Meeting Comment Form for Wekiva Parkway PD&E Study Initial Alignment Alternatives

Dear Margie,

Thank you for attending one of the public workshops for the Wekiva Parkway Project Development and Environment (PD&E) Study, and for submitting a public comment form. We appreciate your time and concerns. Your comments are being reviewed and evaluated along with the hundreds of other public comment forms received, as well as input from local governments.

There are many questions that cannot be answered and details that are not yet available this early in the process. In the coming months, the initial alignment alternatives will be analyzed based on public input, as well as on engineering evaluations, to create a set of more viable alternatives. During this process, some alternatives will be removed from consideration, while new alternatives also might be added. The resulting viable alternatives will be presented at the next public workshops in the summer of 2006.

Based on public and government input and the viable alternatives analysis, a preferred alternative will be selected. Public hearings are expected to be held in late 2006 or early 2007. The PD&E study is expected to finish with an approved alternative in spring 2007.

Also, all of the public workshop exhibits and other information are available and will be updated on the Expressway Authority website at [www.ExpresswayAuthority.com](http://www.ExpresswayAuthority.com). On the home page click on the text link for the "Western Connectors." That will take you to the Wekiva Parkway page, where you will see the text link for the public workshop files.

I encourage you to check the website periodically for updates, or to contact me with questions or concerns at © 407-702-8375, (F) 407-381-9038, via email [MBrooksSR414@cfl.rr.com](mailto:MBrooksSR414@cfl.rr.com), or send mail to me at 10151 University Blvd., Ste. 222, Orlando, FL 32817. We appreciate your interest and continued involvement in the development of this major transportation improvement.

Sincerely,

Mary Brooks  
Public Information Officer  
S.R. 414-Maitland Blvd. Extension Project &  
S.R. 429-Wekiva Parkway PD&E Study



January 26, 2006

William Noble  
4450 Meadowland Dr.  
Mt. Dora, FL 32757

RE: Receipt of Public Meeting Comment for Wekiva Parkway PD&E Study Initial Alignment Alternatives

Dear William,

Thank you for submitting public comment via the court reporter at one of the public workshops for the Wekiva Parkway Project Development and Environment (PD&E) Study. We appreciate your time and concerns. Your comments are being reviewed and evaluated along with the hundreds of other public comment forms received, as well as input from local governments. For example, the Seminole County Expressway Authority voted Dec. 20 to remove from consideration the yellow or northernmost alternative (which would have connected to Interstate 4 at US 17-92).

There are many questions that cannot be answered and details that are not yet available this early in the process. Currently, the initial alignment alternatives are being analyzed based on public input, as well as on engineering evaluations, to create a set of more viable alternatives. During this process, some alternatives are being removed from consideration, while new alternatives also are being added. The resulting viable alternatives will be presented at the next public workshops in the summer of 2006.

Based on public and government input and the viable alternatives analysis, a preferred alternative will be selected. Public hearings are expected to be held in late 2006 or early 2007. The PD&E study is expected to finish with an approved alternative in spring 2007.

Also, all of the public workshop exhibits and other information are available and should be updated in March on the Expressway Authority website at [www.ExpresswayAuthority.com](http://www.ExpresswayAuthority.com). On the home page click on the text link for the "Western Connectors." That will take you to the Wekiva Parkway page, where you can scroll down to see the text link for the public workshop files.

I encourage you to check the website periodically for updates, or to contact me with questions or concerns at © 407-702-8375, (F) 407-381-9038, via email [MBrooksSR414@cfl.rr.com](mailto:MBrooksSR414@cfl.rr.com), or send mail to me at 10151 University Blvd., Ste. 222, Orlando, FL 32817. We appreciate your interest and continued involvement in the development of this major transportation improvement.

Sincerely,

Mary Brooks  
Public Information Officer  
S.R. 414-Maitland Blvd. Extension Project &  
S.R. 429-Wekiva Parkway PD&E Study



January 26, 2006

James Clark  
30947 Top of the Hill Dr.  
Mt. Dora, FL 32757

RE: Receipt of Public Meeting Comment for Wekiva Parkway PD&E Study Initial Alignment Alternatives

Dear James,

Thank you for submitting public comment via the court reporter at one of the public workshops for the Wekiva Parkway Project Development and Environment (PD&E) Study. We appreciate your time and concerns. Your comments are being reviewed and evaluated along with the hundreds of other public comment forms received, as well as input from local governments. For example, the Seminole County Expressway Authority voted Dec. 20 to remove from consideration the yellow or northernmost alternative (which would have connected to Interstate 4 at US 17-92).

There are many questions that cannot be answered and details that are not yet available this early in the process. Currently, the initial alignment alternatives are being analyzed based on public input, as well as on engineering evaluations, to create a set of more viable alternatives. During this process, some alternatives are being removed from consideration, while new alternatives also are being added. The resulting viable alternatives will be presented at the next public workshops in the summer of 2006.

Based on public and government input and the viable alternatives analysis, a preferred alternative will be selected. Public hearings are expected to be held in late 2006 or early 2007. The PD&E study is expected to finish with an approved alternative in spring 2007.

Also, all of the public workshop exhibits and other information are available and should be updated in March on the Expressway Authority website at [www.ExpresswayAuthority.com](http://www.ExpresswayAuthority.com). On the home page click on the text link for the "Western Connectors." That will take you to the Wekiva Parkway page, where you can scroll down to see the text link for the public workshop files.

I encourage you to check the website periodically for updates, or to contact me with questions or concerns at © 407-702-8375, (F) 407-381-9038, via email [MBrooksSR414@cfl.rr.com](mailto:MBrooksSR414@cfl.rr.com), or send mail to me at 10151 University Blvd., Ste. 222, Orlando, FL 32817. We appreciate your interest and continued involvement in the development of this major transportation improvement.

Sincerely,

Mary Brooks  
Public Information Officer  
S.R. 414-Maitland Blvd. Extension Project &  
S.R. 429-Wekiva Parkway PD&E Study



January 26, 2006

Edward McCarthy  
31036 Nocatee Trail  
Sorrento, FL 32776

RE: Receipt of Public Meeting Comment for Wekiva Parkway PD&E Study Initial Alignment Alternatives

Dear Edward,

Thank you for submitting public comment via the court reporter at one of the public workshops for the Wekiva Parkway Project Development and Environment (PD&E) Study. We appreciate your time and concerns. Your comments are being reviewed and evaluated along with the hundreds of other public comment forms received, as well as input from local governments. For example, the Seminole County Expressway Authority voted Dec. 20 to remove from consideration the yellow or northernmost alternative (which would have connected to Interstate 4 at US 17-92).

There are many questions that cannot be answered and details that are not yet available this early in the process. Currently, the initial alignment alternatives are being analyzed based on public input, as well as on engineering evaluations, to create a set of more viable alternatives. During this process, some alternatives are being removed from consideration, while new alternatives also are being added. The resulting viable alternatives will be presented at the next public workshops in the summer of 2006.

Based on public and government input and the viable alternatives analysis, a preferred alternative will be selected. Public hearings are expected to be held in late 2006 or early 2007. The PD&E study is expected to finish with an approved alternative in spring 2007.

Also, all of the public workshop exhibits and other information are available and should be updated in March on the Expressway Authority website at [www.ExpresswayAuthority.com](http://www.ExpresswayAuthority.com). On the home page click on the text link for the "Western Connectors." That will take you to the Wekiva Parkway page, where you can scroll down to see the text link for the public workshop files.

I encourage you to check the website periodically for updates, or to contact me with questions or concerns at © 407-702-8375, (F) 407-381-9038, via email [MBrooksSR414@cfl.rr.com](mailto:MBrooksSR414@cfl.rr.com), or send mail to me at 10151 University Blvd., Ste. 222, Orlando, FL 32817. We appreciate your interest and continued involvement in the development of this major transportation improvement.

Sincerely,

Mary Brooks  
Public Information Officer  
S.R. 414-Maitland Blvd. Extension Project &  
S.R. 429-Wekiva Parkway PD&E Study



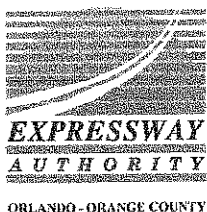

January 26, 2006

Priscilla & Dennis Elmore  
1669 Monterey Dr.  
Clearwater, FL 33756

RE: Receipt of Public Meeting Comment for Wekiva Parkway PD&E Study Initial Alignment Alternatives

Dear Priscilla & Dennis,

Thank you for submitting public comment via the court reporter at one of the public workshops for the Wekiva Parkway Project Development and Environment (PD&E) Study. We appreciate your time and concerns. Your comments are being reviewed and evaluated along with the hundreds of other public comment forms received, as well as input from local governments. For example, the Seminole County Expressway Authority voted Dec. 20 to remove from consideration the yellow or northernmost alternative (which would have connected to Interstate 4 at US 17-92).

There are many questions that cannot be answered and details that are not yet available this early in the process. Currently, the initial alignment alternatives are being analyzed based on public input, as well as on engineering evaluations, to create a set of more viable alternatives. During this process, some alternatives are being removed from consideration, while new alternatives also are being added. The resulting viable alternatives will be presented at the next public workshops in the summer of 2006.

Based on public and government input and the viable alternatives analysis, a preferred alternative will be selected. Public hearings are expected to be held in late 2006 or early 2007. The PD&E study is expected to finish with an approved alternative in spring 2007.

Also, all of the public workshop exhibits and other information are available and should be updated in March on the Expressway Authority website at [www.ExpresswayAuthority.com](http://www.ExpresswayAuthority.com). On the home page click on the text link for the "Western Connectors." That will take you to the Wekiva Parkway page, where you can scroll down to see the text link for the public workshop files.

I encourage you to check the website periodically for updates, or to contact me with questions or concerns at © 407-702-8375, (F) 407-381-9038, via email [MBrooksSR414@cfl.rr.com](mailto:MBrooksSR414@cfl.rr.com), or send mail to me at 10151 University Blvd., Ste. 222, Orlando, FL 32817. We appreciate your interest and continued involvement in the development of this major transportation improvement.

Sincerely,

Mary Brooks

Public Information Officer  
S.R. 414-Maitland Blvd. Extension Project &  
S.R. 429-Wekiva Parkway PD&E Study



January 26, 2006

Laura Hansel  
31046 Nocatee Trail  
Sorrento, FL 32776

RE: Receipt of Public Meeting Comment for Wekiva Parkway PD&E Study Initial Alignment Alternatives

Dear Laura,

Thank you for submitting public comment via the court reporter at one of the public workshops for the Wekiva Parkway Project Development and Environment (PD&E) Study. We appreciate your time and concerns. Your comments are being reviewed and evaluated along with the hundreds of other public comment forms received, as well as input from local governments. For example, the Seminole County Expressway Authority voted Dec. 20 to remove from consideration the yellow or northernmost alternative (which would have connected to Interstate 4 at US 17-92).

There are many questions that cannot be answered and details that are not yet available this early in the process. Currently, the initial alignment alternatives are being analyzed based on public input, as well as on engineering evaluations, to create a set of more viable alternatives. During this process, some alternatives are being removed from consideration, while new alternatives also are being added. The resulting viable alternatives will be presented at the next public workshops in the summer of 2006.

Based on public and government input and the viable alternatives analysis, a preferred alternative will be selected. Public hearings are expected to be held in late 2006 or early 2007. The PD&E study is expected to finish with an approved alternative in spring 2007.

Also, all of the public workshop exhibits and other information are available and should be updated in March on the Expressway Authority website at [www.ExpresswayAuthority.com](http://www.ExpresswayAuthority.com). On the home page click on the text link for the "Western Connectors." That will take you to the Wekiva Parkway page, where you can scroll down to see the text link for the public workshop files.

I encourage you to check the website periodically for updates, or to contact me with questions or concerns at © 407-702-8375, (F) 407-381-9038, via email [MBrooksSR414@cfl.rr.com](mailto:MBrooksSR414@cfl.rr.com), or send mail to me at 10151 University Blvd., Ste. 222, Orlando, FL 32817. We appreciate your interest and continued involvement in the development of this major transportation improvement.

Sincerely,

Mary Brooks  
Public Information Officer  
S.R. 414-Maitland Blvd. Extension Project &  
S.R. 429-Wekiva Parkway PD&E Study

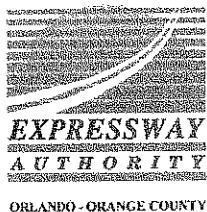

January 26, 2006

Travis Woodham  
22936 Coronado Somerset Dr.  
Sorrento, FL 32776

RE: Receipt of Public Meeting Comment for Wekiva Parkway PD&E Study Initial Alignment Alternatives

Dear Travis,

Thank you for submitting public comment via the court reporter at one of the public workshops for the Wekiva Parkway Project Development and Environment (PD&E) Study. We appreciate your time and concerns. Your comments are being reviewed and evaluated along with the hundreds of other public comment forms received, as well as input from local governments. For example, the Seminole County Expressway Authority voted Dec. 20 to remove from consideration the yellow or northernmost alternative (which would have connected to Interstate 4 at US 17-92).

There are many questions that cannot be answered and details that are not yet available this early in the process. Currently, the initial alignment alternatives are being analyzed based on public input, as well as on engineering evaluations, to create a set of more viable alternatives. During this process, some alternatives are being removed from consideration, while new alternatives also are being added. The resulting viable alternatives will be presented at the next public workshops in the summer of 2006.

Based on public and government input and the viable alternatives analysis, a preferred alternative will be selected. Public hearings are expected to be held in late 2006 or early 2007. The PD&E study is expected to finish with an approved alternative in spring 2007.

Also, all of the public workshop exhibits and other information are available and should be updated in March on the Expressway Authority website at [www.ExpresswayAuthority.com](http://www.ExpresswayAuthority.com). On the home page click on the text link for the "Western Connectors." That will take you to the Wekiva Parkway page, where you can scroll down to see the text link for the public workshop files.

I encourage you to check the website periodically for updates, or to contact me with questions or concerns at © 407-702-8375, (F) 407-381-9038, via email [MBrooksSR414@cfl.rr.com](mailto:MBrooksSR414@cfl.rr.com), or send mail to me at 10151 University Blvd., Ste. 222, Orlando, FL 32817. We appreciate your interest and continued involvement in the development of this major transportation improvement.

Sincerely,

Mary Brooks  
Public Information Officer  
S.R. 414-Maitland Blvd. Extension Project &  
S.R. 429-Wekiva Parkway PD&E Study



January 26, 2006

Michelle Strassner  
23330 Oak Ln.  
Sorrento, FL 32776

RE: Receipt of Public Meeting Comment for Wekiva Parkway PD&E Study Initial Alignment Alternatives

Dear Michelle,

Thank you for submitting public comment via the court reporter at one of the public workshops for the Wekiva Parkway Project Development and Environment (PD&E) Study. We appreciate your time and concerns. Your comments are being reviewed and evaluated along with the hundreds of other public comment forms received, as well as input from local governments. For example, the Seminole County Expressway Authority voted Dec. 20 to remove from consideration the yellow or northernmost alternative (which would have connected to Interstate 4 at US 17-92).

There are many questions that cannot be answered and details that are not yet available this early in the process. Currently, the initial alignment alternatives are being analyzed based on public input, as well as on engineering evaluations, to create a set of more viable alternatives. During this process, some alternatives are being removed from consideration, while new alternatives also are being added. The resulting viable alternatives will be presented at the next public workshops in the summer of 2006.

Based on public and government input and the viable alternatives analysis, a preferred alternative will be selected. Public hearings are expected to be held in late 2006 or early 2007. The PD&E study is expected to finish with an approved alternative in spring 2007.

Also, all of the public workshop exhibits and other information are available and should be updated in March on the Expressway Authority website at [www.ExpresswayAuthority.com](http://www.ExpresswayAuthority.com). On the home page click on the text link for the "Western Connectors." That will take you to the Wekiva Parkway page, where you can scroll down to see the text link for the public workshop files.

I encourage you to check the website periodically for updates, or to contact me with questions or concerns at ☎ 407-702-8375, (F) 407-381-9038, via email [MBrooksSR414@cfl.rr.com](mailto:MBrooksSR414@cfl.rr.com), or send mail to me at 10151 University Blvd., Ste. 222, Orlando, FL 32817. We appreciate your interest and continued involvement in the development of this major transportation improvement.

Sincerely,

Mary Brooks  
Public Information Officer  
S.R. 414-Maitland Blvd. Extension Project &  
S.R. 429-Wekiva Parkway PD&E Study



January 26, 2006

Dan & Lori Charles  
23318 Oak Ln.  
Sorrento, FL 32776

RE: Receipt of Public Meeting Comment for Wekiva Parkway PD&E Study Initial Alignment Alternatives

Dear Dan & Lori,

Thank you for submitting public comment via the court reporter at one of the public workshops for the Wekiva Parkway Project Development and Environment (PD&E) Study. We appreciate your time and concerns. Your comments are being reviewed and evaluated along with the hundreds of other public comment forms received, as well as input from local governments. For example, the Seminole County Expressway Authority voted Dec. 20 to remove from consideration the yellow or northernmost alternative (which would have connected to Interstate 4 at US 17-92).

There are many questions that cannot be answered and details that are not yet available this early in the process. Currently, the initial alignment alternatives are being analyzed based on public input, as well as on engineering evaluations, to create a set of more viable alternatives. During this process, some alternatives are being removed from consideration, while new alternatives also are being added. The resulting viable alternatives will be presented at the next public workshops in the summer of 2006.

Based on public and government input and the viable alternatives analysis, a preferred alternative will be selected. Public hearings are expected to be held in late 2006 or early 2007. The PD&E study is expected to finish with an approved alternative in spring 2007.

Also, all of the public workshop exhibits and other information are available and should be updated in March on the Expressway Authority website at [www.ExpresswayAuthority.com](http://www.ExpresswayAuthority.com). On the home page click on the text link for the "Western Connectors." That will take you to the Wekiva Parkway page, where you can scroll down to see the text link for the public workshop files.

I encourage you to check the website periodically for updates, or to contact me with questions or concerns at ☎ 407-702-8375, (F) 407-381-9038, via email [MBrooksSR414@cfl.rr.com](mailto:MBrooksSR414@cfl.rr.com), or send mail to me at 10151 University Blvd., Ste. 222, Orlando, FL 32817. We appreciate your interest and continued involvement in the development of this major transportation improvement.

Sincerely,

Mary Brooks  
Public Information Officer  
S.R. 414-Maitland Blvd. Extension Project &  
S.R. 429-Wekiva Parkway PD&E Study





January 26, 2006

Nancy Duda  
2037 Stefano Crt.  
Mt. Dora, FL 32757

RE: Receipt of Public Meeting Comment for Wekiva Parkway PD&E Study Initial Alignment Alternatives

Dear Nancy,

Thank you for submitting public comment via the court reporter at one of the public workshops for the Wekiva Parkway Project Development and Environment (PD&E) Study. We appreciate your time and concerns. Your comments are being reviewed and evaluated along with the hundreds of other public comment forms received, as well as input from local governments. For example, the Seminole County Expressway Authority voted Dec. 20 to remove from consideration the yellow or northernmost alternative (which would have connected to Interstate 4 at US 17-92).

There are many questions that cannot be answered and details that are not yet available this early in the process. Currently, the initial alignment alternatives are being analyzed based on public input, as well as on engineering evaluations, to create a set of more viable alternatives. During this process, some alternatives are being removed from consideration, while new alternatives also are being added. The resulting viable alternatives will be presented at the next public workshops in the summer of 2006.

Based on public and government input and the viable alternatives analysis, a preferred alternative will be selected. Public hearings are expected to be held in late 2006 or early 2007. The PD&E study is expected to finish with an approved alternative in spring 2007.

Also, all of the public workshop exhibits and other information are available and should be updated in March on the Expressway Authority website at [www.ExpresswayAuthority.com](http://www.ExpresswayAuthority.com). On the home page click on the text link for the "Western Connectors." That will take you to the Wekiva Parkway page, where you can scroll down to see the text link for the public workshop files.

I encourage you to check the website periodically for updates, or to contact me with questions or concerns at ☎ 407-702-8375, (F) 407-381-9038, via email [MBrooksSR414@cfl.rr.com](mailto:MBrooksSR414@cfl.rr.com), or send mail to me at 10151 University Blvd., Ste. 222, Orlando, FL 32817. We appreciate your interest and continued involvement in the development of this major transportation improvement.

Sincerely,

Mary Brooks  
Public Information Officer  
S.R. 414-Maitland Blvd. Extension Project &  
S.R. 429-Wekiva Parkway PD&E Study