

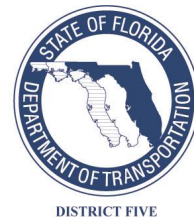

Preliminary Service Road Concept
In East Lake County
Public Workshop Summary

Appendix A

Examples of Public Workshop Invitations



December 3, 2009

**Subject: Wekiva Parkway Public Workshop in East Lake County
For Review and Discussion of Service Road Concept**

This notification is to advise you that District Five of the Florida Department of Transportation (FDOT) and the Orlando-Orange County Expressway Authority (OOCEA) will be conducting a public workshop in east Lake County to discuss a preliminary service road concept as a part of the proposed Wekiva Parkway project. Information on the public workshop is provided below:

**Location: Sorrento Christian Center
32441 County Road 437
Sorrento, Florida 32776**
Date: Thursday, December 17, 2009
Time: 5:00 p.m. to 8:00 p.m. (EST)

Members of the Wekiva Parkway study team will have displays and information at the workshop, and will be available to discuss the service road concept and answer any questions from the public. Brian Hutchings, Public Involvement Coordinator, may be contacted by anyone needing more information or special accommodations under the Americans With Disabilities Act of 1990. He can be reached at:

(Tele) 407.383.5817
(Fax) 407.690.5033
(E-mail) construction@oocea.com
or write to
4974 ORL Tower Road
Orlando, FL 32807

Special accommodation requests under the Americans With Disabilities Act should be made at least seven (7) days prior to the public workshop. A map showing the location of the public workshop site is provided to the right.

Public participation is solicited without regard to race, color, religion, gender, age, national origin, disability, or family status.

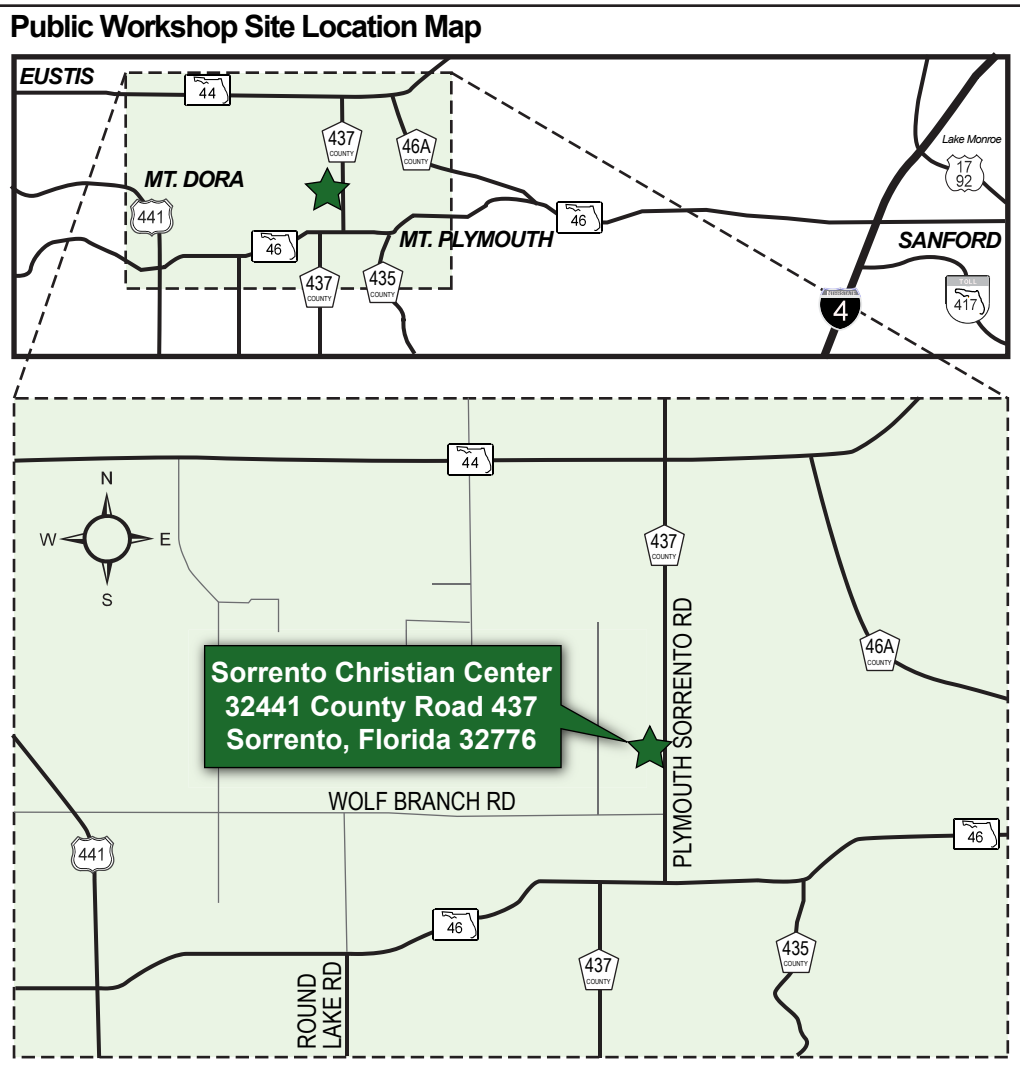



ORLANDO - ORANGE COUNTY



December 2, 2009

**Subject: Wekiva Parkway Public Workshop in East Lake County
For Review and Discussion of Service Road Concept**

Dear Resident, Property Owner or Tenant:

This notification is to advise you that District Five of the Florida Department of Transportation (FDOT) and the Orlando-Orange County Expressway Authority (OOCEA) will be conducting a public workshop in east Lake County to discuss a preliminary service road concept as a part of the proposed Wekiva Parkway project. Information on the public workshop is provided below:

Location: Sorrento Christian Center

32441 County Road 437

Sorrento, Florida 32776

Date: Thursday, December 17, 2009

Time: 5:00 p.m. to 8:00 p.m. (EST)

Members of the Wekiva Parkway study team will have displays and information at the workshop, and will be available to discuss the service road concept and answer any questions from the public. Brian Hutchings, Public Involvement Coordinator, may be contacted by anyone needing more information or special accommodations under the Americans With Disabilities Act of 1990. He can be reached at:

(Tele) 407.383.5817

(Fax) 407.690.5033

(E-mail) construction@oocea.com

or write to

4974 ORL Tower Road

Orlando, FL 32807

Special accommodation requests under the Americans With Disabilities Act should be made at least seven (7) days prior to the public workshop. A map showing the location of the public workshop site is provided to the right.

Public participation is solicited without regard to race, color, religion, gender, age, national origin, disability, or family status.

Public Workshop Site Location Map

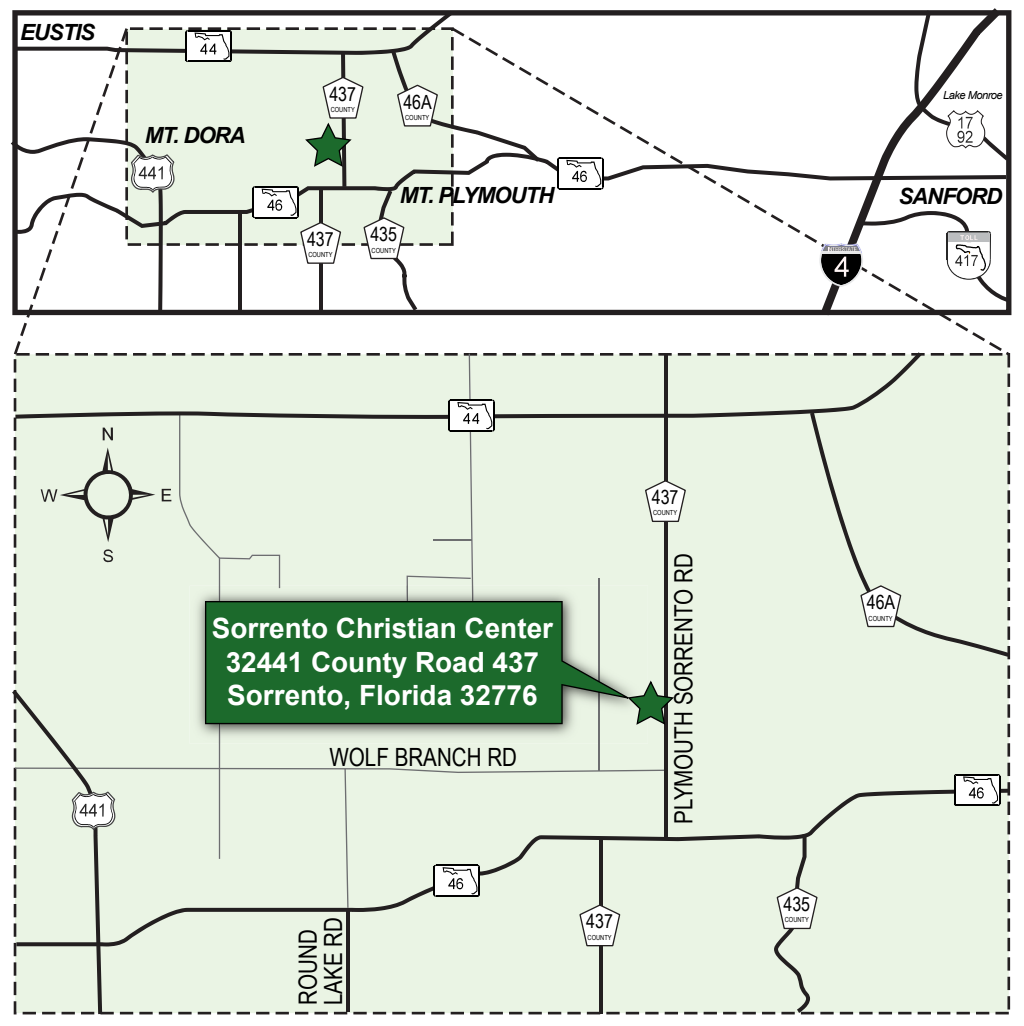

ON WEKIYA PARKWAY PUBLIC WORKSHOP
IMPORTANT INFORMATION ENCLOSED

CH2M HILL
225 E. Robinson St., Suite 505
Orlando, FL 32801-4321



ORLANDO - ORANGE COUNTY

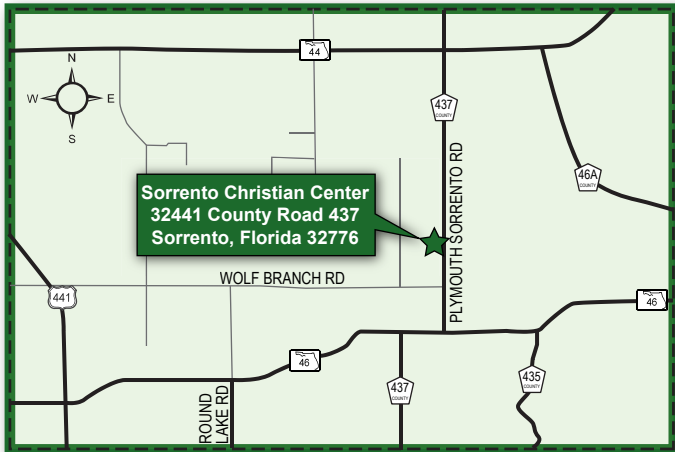

WEKIYA PARKWAY PUBLIC WORKSHOP IN EAST LAKE COUNTY

Thursday, December 17, 2009
5:00 p.m. to 8:00 p.m. (EST)
Sorrento Christian Center



Preliminary Service Road Concept
In East Lake County
Public Workshop Summary

Appendix B

Media Notification

PUBLIC WORKSHOP IN EAST LAKE COUNTY ON PRELIMINARY SERVICE ROAD CONCEPT WEKIVA PARKWAY PROJECT DEVELOPMENT AND ENVIRONMENT STUDY

District Five of the Florida Department of Transportation (FDOT) and the Orlando-Orange County Expressway Authority (OOCEA) will conduct a public workshop on the preliminary Service Road Concept in east Lake County developed in the Wekiva Parkway Project Development and Environment (PD&E) Study.

Information on the date, time and location of the public workshop is as follows:

Date: December 17, 2009

Time: 5:00 p.m. to 8:00 p.m. (EST)

**Location: Sorrento Christian Center
32441 County Road 437
Sorrento, Florida 32776**

This workshop is being held to inform the general public of the project's progress and to solicit feedback in regard to the preliminary Service Road Concept. Display boards and other relevant information will be available at the workshop for public review. Members of the study team will be available to provide assistance and answer questions. The format of the meeting will be informal. The public is invited to attend at any time during the workshop to review the project information, ask questions, and discuss any ideas or concerns with members of the study team.

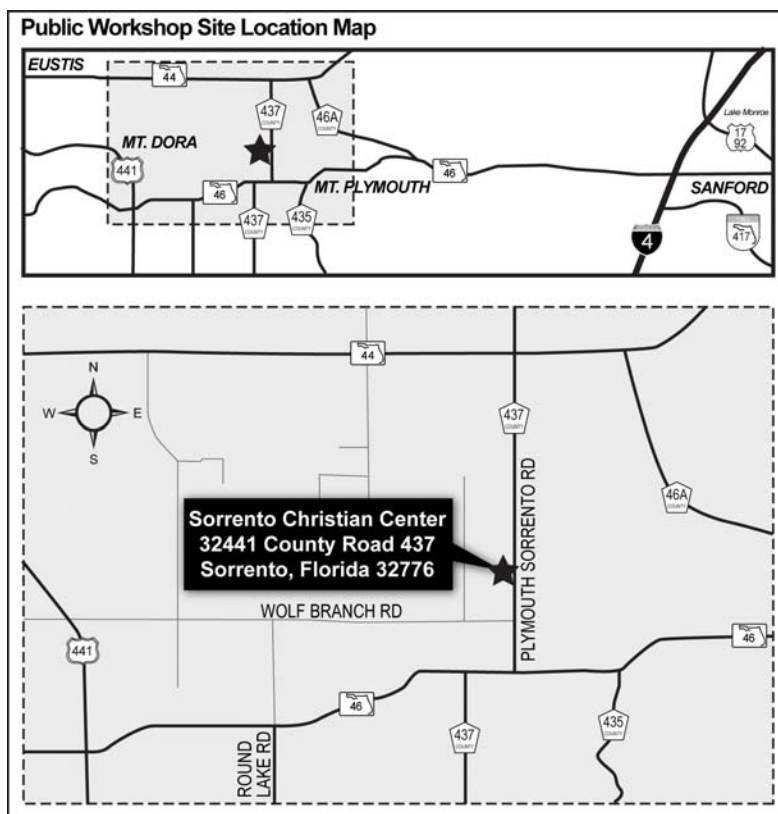

Public comment forms will be available at the workshop. Written comments may be submitted at the workshop or mailed to:

Brian Hutchings
Public Information Officer
4974 ORL Tower Road
Orlando, Florida 32807

Written comments may also be sent to construction@oocea.com or by fax at 407.690.5033. Anyone with questions or needing special accommodations under the Americans With Disabilities Act of 1990 should contact him by telephone at 407.383.5817 or by writing to the above address. Special accommodation requests pursuant to the Americans With Disabilities Act should be made at least seven (7) days prior to the workshop.

Your attendance at this public workshop is encouraged and any comments made will be appreciated.

***Public participation is solicited
without regard to race, color,
religion, gender, age, national
origin, disability, or family status.***



Preliminary Service Road Concept
In East Lake County
Public Workshop Summary

Appendix C

Sign-In Sheets



**WEKIVA PARKWAY PROJECT DEVELOPMENT AND ENVIRONMENT STUDY
SERVICE ROAD CONCEPT IN EAST LAKE COUNTY
PUBLIC WORKSHOP**

December 17, 2009 5 pm to 8 pm
Sorrento Christian Center, Sorrento, FL

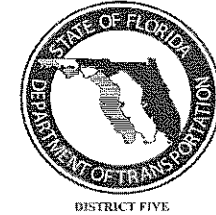

SIGN-IN SHEET (PLEASE PRINT CLEARLY)

NAME	STREET ADDRESS	PHONE NUMBER	EMAIL ADDRESS	HOW DID YOU HEAR ABOUT THIS WORKSHOP?		
				Advertisement	Received Mailing	Word of Mouth
S. JASON BRANSFORD	28515 SR 46 SORRENTO, FL 32776	352-383-7801	ORLKELPIE@AOL.COM		X	
Carol Lauretta	"	"	Carol.A.Lauretta@Parsons.com		X	
Victoria Gangel	PO Box 540285 Orlando, FL 32854	407-808-2222			X	
Dennis Benbow	"	"				
TED DiGIOVANNI	6301 ENGRAM ROAD	386-428-8609	SDiGIOVANNI@CFL.RD.com		X	
CATHIE BARTLING	31136 SWAN Rd	352-383-6032	CATHIE.BART@YAHOO.COM			X
Catherine Hanson	27603 SR 46	352-383-3772 352-223-8574	Catherine@catherinehanson.com		X	
Lloyd Kennedy Jr	30935 Apawamis Drive Sorrento, FL 32776	352-735-2425	LKennedy@finbrockdmc.com		X	
HOW CLARK	4433 Plymouth Sorrento Rd Apopka, FL 32712			X		
GARY L. BLENDER	SEMIWOLE QTY 12500 YAVILLE 100 N. COUNTRY CLUB RD. LAKE MARY, FL 32746	407-585-1410			✓	
TOM LEWIS	23852 OAK LA. Sorrento					
Dan & Linda Leforge	31025 Quail Hollow Rd Sorrento 32776	352-735-4048	dleforge@hotmail.com lgraden@sartistictile.com		X	



**WEKIVA PARKWAY PROJECT DEVELOPMENT AND ENVIRONMENT STUDY
SERVICE ROAD CONCEPT IN EAST LAKE COUNTY
PUBLIC WORKSHOP**

**December 17, 2009 5 pm to 8 pm
Sorrento Christian Center, Sorrento, FL
SIGN-IN SHEET (PLEASE PRINT CLEARLY)**

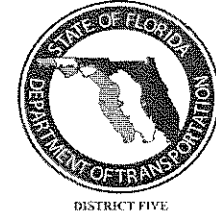

NAME	STREET ADDRESS	PHONE NUMBER	EMAIL ADDRESS	HOW DID YOU HEAR ABOUT THIS WORKSHOP?		
				Advertisement	Received Mailing	Word of Mouth
Don & Carol Compton	32030 Holopaw Tr, Sorrento	352-383-7690			✓	
BRIAN SANDERS	OC PUBLIC WORKS DEPT	407-836-8022				
Dennisse Zorman	710 Woodland Blvd. Deland FL	386-943-5184				✓
Zachary Kauffman		407-592-3308			✓	
Howard & Judy Benton	22437 Coronado-Somerset Dr. Sorrento	352-383-3053			✓	
Kitty J. King	32009 Wekiva Pine Sorrento	352-735-2702	KJ KING23@YAHOO.COM		✓	
STEVE MANSFIELD	30551 CR 437	352-455-0731	smansfield@quixnet.net		✓	
MARTIN GOLDMAN	30125 PGA DR	407-463-3323	TAXMD1040@YAHOO.COM		✓	
Lore J. Hammer	31241 Margie Owens Rd	352-383-8232			✓	
Chris Kins	32929 Windy Oak Street	321-263-5359	ckins@MiamiConstruction.com	✓		
BOB & BARB SECRIST	25908 HANON CIRCLE AVE	352-360-3794	R65TBIND@COMCAST.NET		✓	
DIANE HORSLEY	6850 SWAIN Rd SORRENTO 32776	407-464-1951		✓		✓



**WEKIVA PARKWAY PROJECT DEVELOPMENT AND ENVIRONMENT STUDY
SERVICE ROAD CONCEPT IN EAST LAKE COUNTY
PUBLIC WORKSHOP**

December 17, 2009 5 pm to 8 pm
Sorrento Christian Center, Sorrento, FL

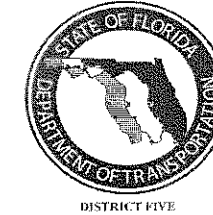

SIGN-IN SHEET (PLEASE PRINT CLEARLY)

NAME	STREET ADDRESS	PHONE NUMBER	EMAIL ADDRESS	HOW DID YOU HEAR ABOUT THIS WORKSHOP?		
				Advertisement	Received Mailing	Word of Mouth
GEOFFREY ARTHUR	31,850 BRANSON RD	407-247-1089	GEOFFREY27@MAC.COM		✓	
Raymond BROWN	32709 Hwy Four	383 1461	32776	✓		
Linda Youmans	32109 Okaloosa Tr	735-4910	Spitfiretheclane@aol.com	✓	✓	✓
Mark Lillian	CHYM HILL					
Bruce King	31550 CR 437	407 548 7387	BKing@JACARSON.COM		✓	✓
ELIZABETH T. TUNON	31426 Old McDonald RD	352 383 4038			✓	
Alan Culver	31151 Overbrook ST	352-383-9125	_____		✓	
Egor Emeri						
Paul Runk	8715 Central Ave. Vernatille, FL 32784	352-742-6441	paul.runk@myfloridahouse.gov		✓	
Kathleen Gorza	CHYM HILL	407-423-0030				
Connie Rocco	P.O. Box 895585 Leesburg, FL 34789	352-223-2793			✓	
Rick Barina	Sorrento RD 31361 STATE RD 46	352-735-4202			✓	



**WEKIVA PARKWAY PROJECT DEVELOPMENT AND ENVIRONMENT STUDY
SERVICE ROAD CONCEPT IN EAST LAKE COUNTY
PUBLIC WORKSHOP**

**December 17, 2009 5 pm to 8 pm
Sorrento Christian Center, Sorrento, FL
SIGN-IN SHEET (PLEASE PRINT CLEARLY)**

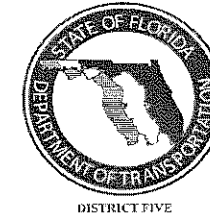

NAME	STREET ADDRESS	PHONE NUMBER	EMAIL ADDRESS	HOW DID YOU HEAR ABOUT THIS WORKSHOP?		
				Advertisement	Received Mailing	Word of Mouth
Rich Dunkel	2314 Hillside Dr	383-8076	rdunkel@earthlink.net		Email	
Celeste van Gelder	815 Carlson Dr	644-7910				✓
Rick TRAVIS	30550 APANAMIS DR	735-2148	Rick.Travis@Gmail.com		✓	
STEPHEN D JENNELLE	37009 CALHOUN RD	357-4782	SDJCPA@COMCAST.NET		✓	
Roger Britt	31302 orange			✓		
Diane Britt	31302 Orange			✓		
Milton Rains	32310 Thoroughbred	383-2403				✓
Fred Schneider	Lake County Public Works	483-9040				
DAVID GRAEBER	3000 DWENA DRIVE ORLANDO, FL 32765		dgraeb@inwoodinc.com			✓
Gene & Iris Treffiletti	31852 Wekiva River Rd	3866898506	itreffiletti@comcast.net		✓	
LINDA EUSTACE	30444 WACASSA TRAIL SORRENTO FL	350-383-1414	lindae57@gmail.com		✓	
Robert Luyt	3025 Jubilee Way	321-231-6819	Ronald B1 G55 & Ad. Co		✓	



**WEKIVA PARKWAY PROJECT DEVELOPMENT AND ENVIRONMENT STUDY
SERVICE ROAD CONCEPT IN EAST LAKE COUNTY
PUBLIC WORKSHOP**

**December 17, 2009 5 pm to 8 pm
Sorrento Christian Center, Sorrento, FL
SIGN-IN SHEET (PLEASE PRINT CLEARLY)**

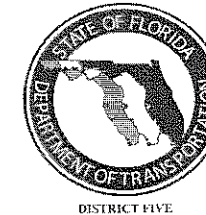

NAME	STREET ADDRESS	PHONE NUMBER	EMAIL ADDRESS	HOW DID YOU HEAR ABOUT THIS WORKSHOP?		
				Advertisement	Received Mailing	Word of Mouth
SUSAN DISIOVANNI	1402 Noble St, Sorrento, FL 32776	407 834 5788			X	
JOE MELINS	32519 Hawks Lake Ln Sorrento, FL	352-552-6584			X	
Don & Jeanne Etter	25807 Troon Ave Sorrento, FL 32776	352-735-6040				X
Buc Gratch	PBSJ 4825 Keller Rd Orlando, FL 32810		sagratch@pbsj.com		X	
Jaqueline Dewitt	24214 State Road 46 Sorrento, FL 32776	352-735-3845			X	
KENNETH WELKER	25333 Rolling Oak Rd Sorrento, FL 32776	352-267-2010	WELKERELECTRIC@AOL.COM		X	
DAVID P. MELONEY	24437 STRAWBERRY AL 32776	407 402 0234	DAVE@VALIDMACHINE.COM		X	
George G. Hickey	1747 Stone Rd De Land FL 32725	386 730 3110	gg.hickey@earthlink.net			✓
Colleen Jarrell	5769 Autumn Chase Cir Sanford FL 32773	407 321 4504	cjarrell@earthlink.net			✓
Pat Mooney	23529 State Rd 46, Sorrento FL 32776	352-383 1986	patrick.sorrento@aol.com		✓	
Ben Champion	141 Waterman Ave suite 100 Mt. Dora FL 32757	352 383-1213	bchampion@chamgroup.com		✓	
TIRSO MORENO	Farmworker Association of Florida 1204 Airport Blvd APOE FL 32703	407 886 5757	firsomoreno@hotmail.com			✓



**WEKIVA PARKWAY PROJECT DEVELOPMENT AND ENVIRONMENT STUDY
SERVICE ROAD CONCEPT IN EAST LAKE COUNTY
PUBLIC WORKSHOP**

December 17, 2009 5 pm to 8 pm
Sorrento Christian Center, Sorrento, FL
SIGN-IN SHEET (PLEASE PRINT CLEARLY)

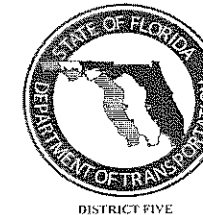

NAME	STREET ADDRESS	PHONE NUMBER	EMAIL ADDRESS	HOW DID YOU HEAR ABOUT THIS WORKSHOP?		
				Advertisement	Received Mailing	Word of Mouth
Chris Rizzolo	315 E. Robinson St #245 Orlando 32801	(407) 422-0353	chris_rizzolo@usncorp.com		X	✓
Berry Gutierrez & Judy	28751 CR. 46A. Sorrento FL 32776	(941) 916-4258 (407) 948-4490	Gutierrez2@aol.com		L	
Keith Jackson	482 S Keller Rd Orl FL 32810	407-647-7215	rkjackson@pbsj.com			✓
Loretta Satterthwaite	6330 Plymouth-Sorrento Rd Apopka 32712	407/886-2925	LWS-OAS@aatt.net		email	
Jim Siverda Jr	437 Adams Av. EUSTIS	352-487-9005	JUSTINE102@usncorp.com		f	
JOHN BEATTY		430-2593			X	
Mark	29532 SR 46 Sorrento FL	352 989-1596			X	X
Alexander Hubbs	32627 Windy Oak Street Sorrento FL 32776	407-947-3525			X	
Mike McQuaid	32528 Hawks Lake Ln Sorrento		forummail2@nyms.net		X	
Bill Smalley	25628 Hawks Run Ln Sorrento, FL 32776	407 4749246	WDSMALLEY1@aol.com		X	
Tracy & Shane Chauis	28541 St Rd 46 Sorrento, FL 32776	735-9679 252	trachau28@earthlink.net		X	
Donna & John Peters	25740 Timugana Dr Sorrento, FL 32776	352-729-2560	ptjohnco@comcast.net		X	



WEKIVA PARKWAY PROJECT DEVELOPMENT AND ENVIRONMENT STUDY SERVICE ROAD CONCEPT IN EAST LAKE COUNTY PUBLIC WORKSHOP

December 17, 2009 5 pm to 8 pm
Sorrento Christian Center, Sorrento, FL
SIGN-IN SHEET (PLEASE PRINT CLEARLY)

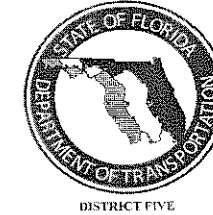

NAME	STREET ADDRESS	PHONE NUMBER	EMAIL ADDRESS	HOW DID YOU HEAR ABOUT THIS WORKSHOP?		
				Advertisement	Received Mailing	Word of Mouth
Dalyn & Virginia Burgess	33620 Wudy Oak St Sorrento	UL	rborgess2014@yahoo.com		✓	
Ray, Novina & Cindy Cabanas	29709 CR 46A Sorrento					
Cheri Price	21739 Rolling Oak Rd Sorrento		cheriprice@comcast.net		✓	
Emma Darling	1201 E Robinson St Orlando FL 32801				✓	
Shirley Meade	23824 Park Ave Sorrento		steba5861@yahoo.com		✓	
Richard Deaton	28714 HWY 46 Sorrento					
Corinne Hightisfeld	31714 Wekiva River Rd Sorrento				✓	
Board Member of WRAPDA Charles A. Prescott Sr.	32123 Chipola Trail Sorrento FL 32776	352-223-3241	C A Prescott Sr @ aol.com		✓	
Greg Wiggins	22024 SR 46 Mail Box 1314 Sorrento FL 32776 Sorrento FL 32776	352-267-0102	Kevin.Wiggins@comcast.net		✓	
Senators Baker's office Tom Hammons	704 Washington Ave Eustis FL 32726	352 742 6490			✓	
BILL BAER	25923 MERIDIAN CR. MT PLY 32776	UL	LBBAER@ALTAMONTE.ORG		✓	
Jean Maynard	25340 Glen Eagles St Mt Plymouth, FL	735-0646			✓	



**WEKIVA PARKWAY PROJECT DEVELOPMENT AND ENVIRONMENT STUDY
SERVICE ROAD CONCEPT IN EAST LAKE COUNTY
PUBLIC WORKSHOP**

December 17, 2009 5 pm to 8 pm
Sorrento Christian Center, Sorrento, FL

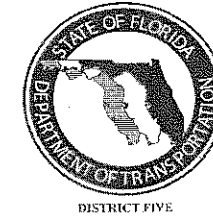

SIGN-IN SHEET (PLEASE PRINT CLEARLY)

NAME	STREET ADDRESS	PHONE NUMBER	EMAIL ADDRESS	HOW DID YOU HEAR ABOUT THIS WORKSHOP?		
				Advertisement	Received Mailing	Word of Mouth
Beverly & Larry Bailey	31749 Brown Rd Sorrento	352-383-6016	lwbailey1242@earthlink.net bwbailey113@earthlink.net		✓	
Ron Payne	31326 Payne Rd Sorrento	352-250-0700	RPayne7777@aol			
MARC ZAMORE	24820 ADAIR AVE SORRENTO	352-385-1366	MARC@FACTORYREP.NET		✓	
John V. Tanner, Jr.	25700 Arundel Way	352-735-3948	SAFFIRE56@earthlink.net			
Cathy Aitig	25700 Arundel Way	352-308-7595	" "		✓	
William H. Kelly SR	3350 KELLY PARK Rd	407-467-3675	BILLPEGKELLY@EMBARQMAIL.COM			✓
Jim Martin	29 S. Lake Ave	407-461-8926	jimbmartin@earthlink.net			✓
Lance Decuir	FDOT Deland		lance.decur@dot.state.fl.us			
ELAINE SMIALEK	3330 EASY ST. PORT CHARLOTTE, FL 33952	(941) 255-8404	NESMIALEK@MSN.COM		✓	
Steve Gallis	25645 Lido Ave Mt. Plymouth FL		smg58@embarqmail.com		✓	
Nate Brush	33243 Equestrian Trail Sorrento, FL 32776					✓
Shirley Schum	30641 Edgewood St Sorrento R 32774	352-383-3085			✓	



**WEKIVA PARKWAY PROJECT DEVELOPMENT AND ENVIRONMENT STUDY
SERVICE ROAD CONCEPT IN EAST LAKE COUNTY
PUBLIC WORKSHOP
December 17, 2009 5 pm to 8 pm
Sorrento Christian Center, Sorrento, FL
SIGN-IN SHEET (PLEASE PRINT CLEARLY)**

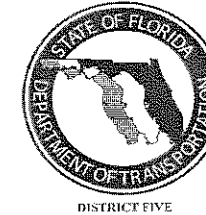

NAME	STREET ADDRESS	PHONE NUMBER	EMAIL ADDRESS	HOW DID YOU HEAR ABOUT THIS WORKSHOP?		
				Advertisement	Received Mailing	Word of Mouth
MARK FIELDS	29540 STATE Rd46	352-383-2927	WHEELIEFIELDS@AOL.COM		X	
Alice Gilmartin	Florida's Turnpike Enterprise					
Philip E. TED ARMUR	1935 S. CONWAY RD. ORL 32850 BROWNS RD, SWANEE	407-273-4558				
PHILLIP E. ROLLINS II	32725 THORNTON TRAIL	352-989-2124			X	
RICHARD ELLIS	30700 WEKIVA RIVER Pk	352-383-1824				X
WAYNE L. BOOKS	33029 WINDY OAK	352-383-8624	PAT BOOKS 41 @ AOL		X	
CLAUDE KURE	32200 WEKIVA PINES	407-468-8702				
Cynthia Wilcox	25705 Hatcheson Ln	407-721-3282	tdwclw@dishmail.net		X	
Bethany Christian	24614 Shetland Trl	352-383-5694	beachAG222@aol.com	✓	✓	✓
Phil & Marilyn Dorman	31146 Old McDewald Rd SORRENTO 32776	352-383-4942	MDORMAN2@aol.com		✓	
Keith Schue	220 S. Woodland Blvd 34 1st & Spis Rd	407-448-0874	kschue@thc.org		✓	
Carol Brannon POI	3719 S. Woodland Blvd 34 Deland, FL	386-943-5087				



**WEKIVA PARKWAY PROJECT DEVELOPMENT AND ENVIRONMENT STUDY
SERVICE ROAD CONCEPT IN EAST LAKE COUNTY
PUBLIC WORKSHOP**

December 17, 2009 5 pm to 8 pm
Sorrento Christian Center, Sorrento, FL

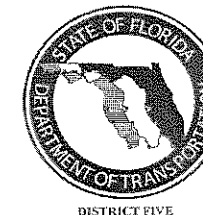

SIGN-IN SHEET (PLEASE PRINT CLEARLY)

NAME	STREET ADDRESS	PHONE NUMBER	EMAIL ADDRESS	HOW DID YOU HEAR ABOUT THIS WORKSHOP?		
				Advertisement	Received Mailing	Word of Mouth
Scott Taylor	26423 SE 46 (PO Box 1479	352-735-6060	sbtaylor@excelsiorfarms.com		✓	
Loc Nguyen	31850 Wekiva Pines Blvd.	407 334 9318	lkn.ress88@gmail.com		✓	
Robin Jordan	30900 CR437	352 383 1722	RJORDCOX@AOL		✓	
Robert & Dorothy Curry	35848 Tanglewood Dr. Eustis, FL 32736	352 483 7025	BAOBAB@AOL.COM		✓	
JoAnn McGilvray	32221 Wacasse Tr Sorrento 32776		joannm14@netzero.net		✓	
Maurice Simpson	1433 HOLT GLEN Rm APOPA 32703	321 231 44 93	MSIMPSON6@CFL.RR.COM		✓	
Simone Rolle	24542 Paul St Sorrento	383 1012	—		X	
Lorena Valencia	79 Sweetland Bld Deland	386-943-5086	Lorena.Valencia@Det.Sta.FL.us		X	
Steve Ferrell	10905 Elwood Trail Honey-in-the-Hill, FL 34737	407-256-5888	steve.ferrell@hdtinc.com	✓		
Barbara & Anthony Griss	27450 Adair Ave Sorrento, FL 32776	325-383-3631			✓	✓
B Allen West	349 Plantation Club Dr. DeBary FL 32713	407-808-6488	b4west@comcast.net		✓	
D R Bartling	31136 Swank, Sorrento	352-383-6032	bartbartling@yahoo.NET			✓



**WEKIVA PARKWAY PROJECT DEVELOPMENT AND ENVIRONMENT STUDY
SERVICE ROAD CONCEPT IN EAST LAKE COUNTY
PUBLIC WORKSHOP**

**December 17, 2009 5 pm to 8 pm
Sorrento Christian Center, Sorrento, FL
SIGN-IN SHEET (PLEASE PRINT CLEARLY)**

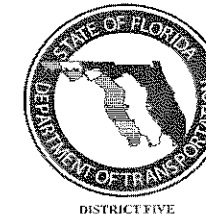

NAME	STREET ADDRESS	PHONE NUMBER	EMAIL ADDRESS	HOW DID YOU HEAR ABOUT THIS WORKSHOP?		
				Advertisement	Received Mailing	Word of Mouth
STEVE BOULAN	32129 Wolf Branch W Sorrento, FL 32776	352/735-3331	STEVE-BOULAN@aol.com			✓
Shane Tinker	32225 County Road 437 Sorrento, FL 32776	352/267-8569	jijjenni@aol.com		✓	✓
DAVID AND CALAYA JONES	32028 OKALOOSA TRL. Sorrento 32776	352/383/5249				
JERRY GILLAND	25717 TAVOL AVENUE Sorrento 32776	352-383-0884	ELWULF@comcast.net		✓	
JAMES J. JONES	23423 OAK LAKE SORRENTO, FL 32776	352-383-6384			✓	
Betty Hackney	25519 Elmwood Dr Sorrento, FL 32776	352-383-3879	bhackney32@comcast.net		✓	
Richard Brooks	30241 PGA Dr. Mt-Plymouth 32776	352-385-0721	jrbrooks@earthlink.net		✓	
Gary Johnson	520 Lake Mary Blvd. Sanford	407-665-5601	gjohnson@seminolecountyfl.gov		✓	
ERIN SMITH	941 LAKE BALDWIN DRL FL		gsmith@drmp.com	✓		
Charles T. West	31018 Prestwick Ave Sorrento, FL 32776	407-312-6946	Chuck@oasis-saloon.com		✓	
Carol West	31018 Prestwick Ave Sorrento 32776	352-383-4588	carol1250@comcast.net		✓	
Beth Jackson Orange Co EPD	800 Mercy Dr Suite 4 Orlando, FL 32808	407-836 1481	beth.jackson@ocfl.net		✓ email	



WEKIVA PARKWAY PROJECT DEVELOPMENT AND ENVIRONMENT STUDY
SERVICE ROAD CONCEPT IN EAST LAKE COUNTY
PUBLIC WORKSHOP
December 17, 2009 5 pm to 8 pm
Sorrento Christian Center, Sorrento, FL
SIGN-IN SHEET (PLEASE PRINT CLEARLY)

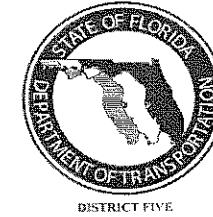

NAME	STREET ADDRESS	PHONE NUMBER	EMAIL ADDRESS	HOW DID YOU HEAR ABOUT THIS WORKSHOP?		
				Advertisement	Received Mailing	Word of Mouth
Jacqueline Spencer	26149 GRASSEY SPRING AVE SORRENTO, FL. 32776	(352) 383-8014	apeneenergy06@yahoo.com			Chamber
Michael + Jennifer Cukhardt	23419 Hobdy Rd. Sorrento, FL. 32776	352-75-5820	paintshop7@aol.com			
Kevin + Angela (Hines) Bolin-Hines	28014 County Road 46A Sorrento, FL. 32776		Fouilly@hotmail.com		✓	
PETER A. WRIGHT	28625 SR 46 SORRENTO FL 32776	383 3864	N/A			
Manue/ADIAZ	2200 Hoss Rd Apopka FL 32712	(407) 463-1212				✓
Janet Jordan	25129 Ironwedge Dr Sorrento, FL 32776	352-383-0064	JSJOI@cs.com		✓	
Megan Oliveira	3837 Northdale Blvd #242 Tampa, FL 33624	407-509-0231	megan@qcausa.com			✓



WEKIVA PARKWAY PROJECT DEVELOPMENT AND ENVIRONMENT STUDY
SERVICE ROAD CONCEPT IN EAST LAKE COUNTY
PUBLIC WORKSHOP

December 17, 2009 5 pm to 8 pm
Sorrento Christian Center, Sorrento, FL
SIGN-IN SHEET (PLEASE PRINT CLEARLY)

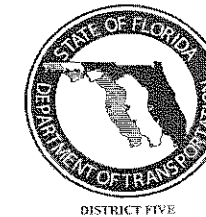

NAME	STREET ADDRESS	PHONE NUMBER	EMAIL ADDRESS	HOW DID YOU HEAR ABOUT THIS WORKSHOP?		
				Advertisement	Received Mailing	Word of Mouth
Raymond Gebhardt	32645 Appaloosa St	352-735-0144				✓
Steve Devine	689 TreeLine Pl ^{Sorrento}	407-330-9588	stdevine@bellsouth.net		✓	
Scott Anderson	32642 Wekiva Pines Blvd	352-383-8905			✓	
Tom Clark	28827 SR 46	407-761-4288				
Michael Quinn	501 N. Baker St	735-7126	quinn@cityofmerrillville.com		✓	
Dennis Rich	25129 IRONWEDGE DR	352-383-0064	death link. com ret. www.deltaromeo1@			
Karen Kersey	PO Box 153 ^{Okahumpka, FL 32962}	407-709-9840	karen@QCAUSA.com		✓	✓
Paul Giuliano	30025 Rainey ^{Sorrento}	352-735-2544			✓	
Burley Bort	35621 CR 489 Easton FL 32736	(352) 589-5184				



**WEKIVA PARKWAY PROJECT DEVELOPMENT AND ENVIRONMENT STUDY
SERVICE ROAD CONCEPT IN EAST LAKE COUNTY
PUBLIC WORKSHOP**

**December 17, 2009 5 pm to 8 pm
Sorrento Christian Center, Sorrento, FL
SIGN-IN SHEET (PLEASE PRINT CLEARLY)**

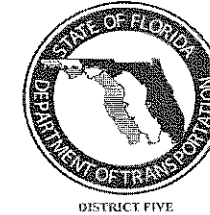

NAME	STREET ADDRESS	PHONE NUMBER	EMAIL ADDRESS	HOW DID YOU HEAR ABOUT THIS WORKSHOP?		
				Advertisement	Received Mailing	Word of Mouth
Russell Karminsky	Thornhead Trce	383 3241				
Shari Hamblin	439 Euster	483-PETS				
Mary St. Clair	30308 CR 435 ^{Sorrento}	383-0233	EYEMARE@AOL.COM		✓	
Paul Cunningham	^{32735 Grand Is} 36212 Spirit. Ct.	589-1852			✓	
PETO BADRATI	23938 SARDINIA DR	352-729-3141				
Mary Carter	23919 Wolf Branch Rd	735-4265	carter6994@ ^{embargo} mail.com			✓
Frank C. ANCOIA	32357 Thoreau Forest Rd	636-2221				✓
Leah Ring Borden MD	3407 Phis Ln	407 325-2032	PDBOBGym@aol.com			✓
Lynne Bucher	32613 Webb's Way	352-383-7470	horsey-wife@yahoo.com		✓	
Ellen Gilland	25717 Troon Av.	383-0884			✓	
ERNEST BOOTH	35621 CR 439 Eustis FL 32736	589-5184	drenerstbooth@yahoo.com		✓	



**WEKIVA PARKWAY PROJECT DEVELOPMENT AND ENVIRONMENT STUDY
SERVICE ROAD CONCEPT IN EAST LAKE COUNTY
PUBLIC WORKSHOP**

December 17, 2009 5 pm to 8 pm
Sorrento Christian Center, Sorrento, FL

SIGN-IN SHEET (PLEASE PRINT CLEARLY)

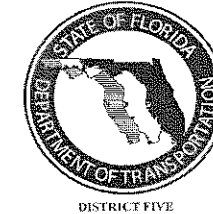

NAME	STREET ADDRESS	PHONE NUMBER	EMAIL ADDRESS	HOW DID YOU HEAR ABOUT THIS WORKSHOP?		
				Advertisement	Received Mailing	Word of Mouth
Ed McCarthy	31036 Nocotee Trail	352 735 0184			—	
William & Theresa Robertson	25417 Hitcheson Ln.	407 402-9162 352 516 3036	Robertson59510@aol.			—
Pam Jannelle	37009 Calhoun Rd ^{East}	352-205-1621	wordstress@hotmail.com		✓	
TARA McCue	309 Cranes Roost Blvd. #2000 Altamonte Springs, 32701	407-262-7772	TARA@ECFRPC.ORG			✓
Brad Flom	3691 Herndon Rose Pl Orlando 32766	407 415 4785	bflom@hntb.com			✓
Betty Jackson	31610 Niles St. Sorrento, FL 32776	383-0716	Vessel242@aol.com		✓	
Jim Yatsuk	206 E 9th Ave Mount Dora	383-1314	Kustag @GmailCom	Email		
Del Cox	30900 CR 437 Sorrento	352 383-1722	rjordcox@aol.com		✓	
Victoria Nations	SJRWMD 975 Keller Rd Altamonte Springs FL 32714	407-659-4858	vnations@sjrwmd.com		X	
David Brooks	POB 483 Sorrento FL 32776	352 516 4103	1DB@comcast.net		X	
STEPHEN Dickison	832 LAMBLEST DR. ORLANDO, FL 32828	407-207-8138	Steve_po@bellsouth.net			✓
Karl & Anne Lier	4622 Kelly Park Rd Apopka FL 32712	407 342 2784	dkarl6@gmail.com		—	



**WEKIVA PARKWAY PROJECT DEVELOPMENT AND ENVIRONMENT STUDY
SERVICE ROAD CONCEPT IN EAST LAKE COUNTY
PUBLIC WORKSHOP**

December 17, 2009 5 pm to 8 pm
Sorrento Christian Center, Sorrento, FL
SIGN-IN SHEET (PLEASE PRINT CLEARLY)

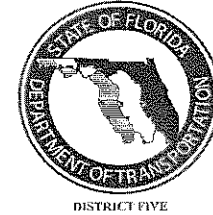

NAME	STREET ADDRESS	PHONE NUMBER	EMAIL ADDRESS	HOW DID YOU HEAR ABOUT THIS WORKSHOP?		
				Advertisement	Received Mailing	Word of Mouth
JAMES BUSHMAN	25202 DUFFERIN ST	407-579-1406	jbushman1911@comcast.net		✓	
Dottie Keedy	315 W. Main St. Suite 338 TAVARES	352 343 9999	dkeedy@lakecountyfl.gov			✓
Jennifer Hill	" " "	352 343-9850			✓	
KATHY McDONALD	28015 S.R. 46 SORRENTO, FL 32776	352-383-4323	KAMCH3@AOL.COM		✓	
Jack McDonald	" "	"	"		"	
CHARLES LEE	1101 ANDRUSO WAY MAITLAND FL 32751	407 539-5700	CLEE@ANDRUSO.ca		✓	
Michael Dallery	719 S. Woodland Blvd DeLand, FL 32720	386 943-5093	michael.dallery@dot.state.fl.us		✓	
Jim & Cindy Haug	4131 Dahlia St Eustis FL	352 483-6175			✓	
Michael Woods	1616 S 14th St Leesburg FL 34748	352-315-0170	MWOODS@LAKE.suntermpa.com		✓	
Rudolph Rose	32618 WEKIVA PINES BL SORRENTO FL 32776	352-383-6339 407				✓
Joe Chavis	28625 SR 46 Sorrento FL 32776	352-383-3864				
Ethel Chavis	28625 SR 46 Sorrento 32776	352-516-7632	J1341410@AOL.com		✓	



Preliminary Service Road Concept
In East Lake County
Public Workshop Summary

Appendix D

Workshop Handouts

WEKIVA PARKWAY PROJECT INFORMATION

Authorized in 2004 by the Florida legislature in the Wekiva Parkway and Protection Act (the Act), the 27-mile Wekiva Parkway would:

- Complete the Western Beltway (State Road 429) around metropolitan Orlando;
- Provide an alternative to Interstate 4;
- Relieve SR 46, US 441 and other local roads of traffic congestion between Orange, Lake and Seminole Counties;
- Improve safety to reduce vehicle crash fatalities, particularly on SR 46;
- Develop a transportation facility that minimizes impacts to Wekiva River Basin resources, and that specifically improves wildlife habitat connectivity between conservation lands and reduces vehicle-wildlife conflicts.

The parkway will help to protect area resources in several ways:

- **Elevated Parkway:** In Lake and Seminole counties the roadway will replace segments of existing SR 46, one of the deadliest roads in Florida for both people and wildlife. Elevating portions of the roadway is expected to greatly reduce vehicle collisions with animals.
- **Extensive Wildlife Crossings and Longer Bridges:** Currently, two wildlife tunnels under SR 46 in east Lake County provide a total of 78 ft. of safe crossing for hundreds of animals. The Wekiva Parkway project would replace the tunnels with two wildlife bridges totaling nearly 6,000 ft. in length -- more than 76 times the current crossing space. These new bridges will enhance habitat connectivity by allowing more animals to safely move between the Rock Springs Run State Reserve and the Seminole State Forest. Another 800 ft. long bridge is planned for the Neighborhood Lakes conservation property to allow wildlife to move east/west to and from the Rock Springs Run State Reserve. In addition, the parkway would replace the existing 561 ft. Wekiva River bridge with one about 2,150 ft. in length.
- **Realigning County Road 46A:** Closing the portion of existing CR 46A which passes through the Seminole State Forest will reduce the number animals harmed by vehicles and provide habitat connectivity in the forest. The realigned CR 46A would connect to SR 46 further to the west, outside the forest.

The preliminary engineering and environmental study (referred to as a PD&E Study) for the Wekiva Parkway was initiated in 2005 under the joint management of the Orlando-Orange County Expressway Authority (OOCEA) and Florida Department of Transportation (FDOT), District Five. OOCEA and FDOT have been working with local governments, state agencies such as the Florida Department of Environmental Protection, environmental interest groups, and federal agencies to make the Wekiva Parkway a reality.

The expressway would begin at the planned SR 429 (Daniel Webster Western Beltway) and SR 414 (John Land Apopka Expressway) interchange at US 441 in Apopka, go north and then east along the current SR 46 alignment and connect to Interstate 4 in Sanford. The project also includes widening and realignment of a segment of SR 46, which would begin at US 441 and SR 46 near Mount Dora, go east past Round Lake Road, and connect to the Wekiva Parkway in northwest Orange County. The Act requires that SR 46 in east Lake County west of the Wekiva River not be a continuous roadway.

As recommended by the Lake County Commission, the Wekiva River Basin Commission and the Florida Department of Environmental Protection (in keeping with the mandates of the Act), the plans in east Lake County eliminate SR 46 as a through road from the Neighborhood Lakes area eastward to the Wekiva

River. At the time the Act was passed, it was assumed the Wekiva Parkway would not be a tolled roadway. However, after an extensive financial analysis estimated the total cost of construction of the parkway to be \$1.8 billion and with declining transportation dollars available to FDOT, it became evident that the Wekiva Parkway from Apopka to Sanford would not be financially feasible without tolls.

More recently, citizens in the east Lake County area who live and work along existing SR 46 expressed concerns over paying a toll for a local trip. In mid 2009, OOCEA and FDOT began analyzing options to provide a non-tolled service road in east Lake County along the Wekiva Parkway route. In response to those citizen concerns, a service road concept has been developed. Once public comment has been received, reviewed and incorporated, the service road concept will be included as a part of the PD&E Study.

While the required planning process for the parkway is still underway, several key factors of the Act have been accomplished. In September 2008, OOCEA and several agency partners finalized the purchase of Pine Plantation, a 385 acre parcel in Orange County, the third large conservation parcel identified for acquisition. This, along with the 1,619 acre Neighborhood Lakes parcel in Lake and Orange Counties that was acquired in 2007, are important for environmental conservation and limiting development in the project area.

Today, OOCEA and FDOT are continuing to coordinate with the Federal Highway Administration (FHWA) and awaiting their feedback on environmental documents. FHWA approval of those documents is required before public hearings can be scheduled on the recommended Wekiva Parkway route. After years of engineering and environmental planning efforts, and nearly 300 agency and community meetings on the project, those public hearings will be an essential next step in gathering further community feedback on the proposed Wekiva Parkway. Public hearings are anticipated to be held in Summer 2010 and the PD&E Study may be completed in late 2010. The final roadway design process would begin after the PD&E Study is complete, depending upon funding availability.



EAST LAKE COUNTY PUBLIC WORKSHOP WEKIVA PARKWAY PROJECT INFORMATION

Background

Based upon a cooperative effort between the Florida Department of Transportation (FDOT) and the Orlando-Orange County Expressway Authority (OOCEA), a Project Development and Environment (PD&E) Study of the Wekiva Parkway (SR 429)/SR 46 Realignment Project began in 2005. The public workshops on Initial Roadway Alternatives for the proposed Wekiva Parkway project were held in Lake, Orange and Seminole Counties in the Fall of 2005. After further analysis and evaluation, public workshops on Viable Alternatives (potential routes) were conducted in each of the three counties in the Summer of 2006. Throughout 2007 and 2008, the study team worked to identify and further refine a roadway alignment for the overall project that now is known as the Recommended Preferred Alternative.

More recently, citizens in the east Lake County area who live and work along existing SR 46 expressed concerns over having to pay a toll for making a local trip. In mid 2009, FDOT and OOCEA began analyzing options to provide a toll free service road in east Lake County along the Wekiva Parkway route. Discussion of the preliminary results of that evaluation by FDOT and OOCEA is the primary purpose of this workshop.

Brief Description of Service Road Concept in East Lake County

The service road concept in east Lake County has been developed adjacent to the Wekiva Parkway route. It provides local residents a non-tolled alternative to the Wekiva Parkway when traveling between Mount Dora and the Sanford area. Traffic and road access from Neighborhood Lakes to and across the Wekiva River would be similar to the existing SR 46. The preliminary concept has the service road north of and running parallel to the Wekiva Parkway. In order to remain environmentally sensitive and compatible, the preliminary service road concept is elevated in sections and includes wildlife bridges at the same locations as the Wekiva Parkway. Please see the display boards which show the service road concept. A member of the study team will assist you with further information.

Preliminary Schedule

The PD&E Study schedule currently envisions completion of the study in approximately 12 months. Estimated date for public hearings in Lake, Orange and Seminole Counties on the Recommended Preferred Alternative is the Summer of 2010. It is estimated that the PD&E Study may be complete, with all required federal, state and local approvals, in late 2010. Final design, right-of-way acquisition, and construction are not fully funded at this time, so the start and completion dates for those activities are currently undetermined.

YOUR COMMENTS ARE IMPORTANT TO US!

Comment Forms are available at the sign-in table. You may fill out a form and return it at this public workshop, or you may take the form with you and mail it to the Public Involvement Coordinator, Wekiva Parkway PD&E Study, 4974 ORL Tower Road, Orlando, FL 32807. You may also email your comments to construction@oocea.com or fax them to 407.690.5033. **Please send your comments by January 4, 2010.** Wekiva Parkway project updates are available on the Internet at www.expresswayauthority.com.

Your attendance at this workshop, and any comments you may have, are appreciated.



Preliminary Service Road Concept
In East Lake County
Public Workshop Summary

Appendix E

Display Boards

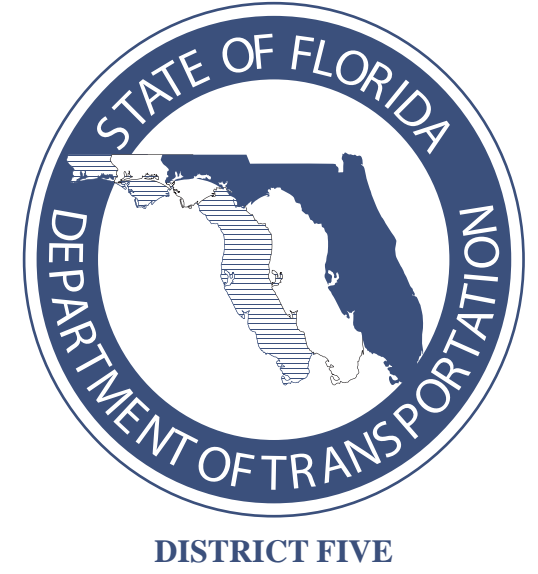

WELCOME TO THE

WEKIVA PARKWAY PUBLIC WORKSHOP

ON THE SERVICE ROAD CONCEPT
IN EAST LAKE COUNTY

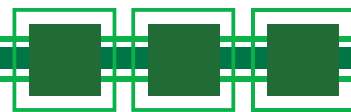

Thursday
December 17, 2009
5:00 pm to 8:00 pm
Sorrento Christian Center

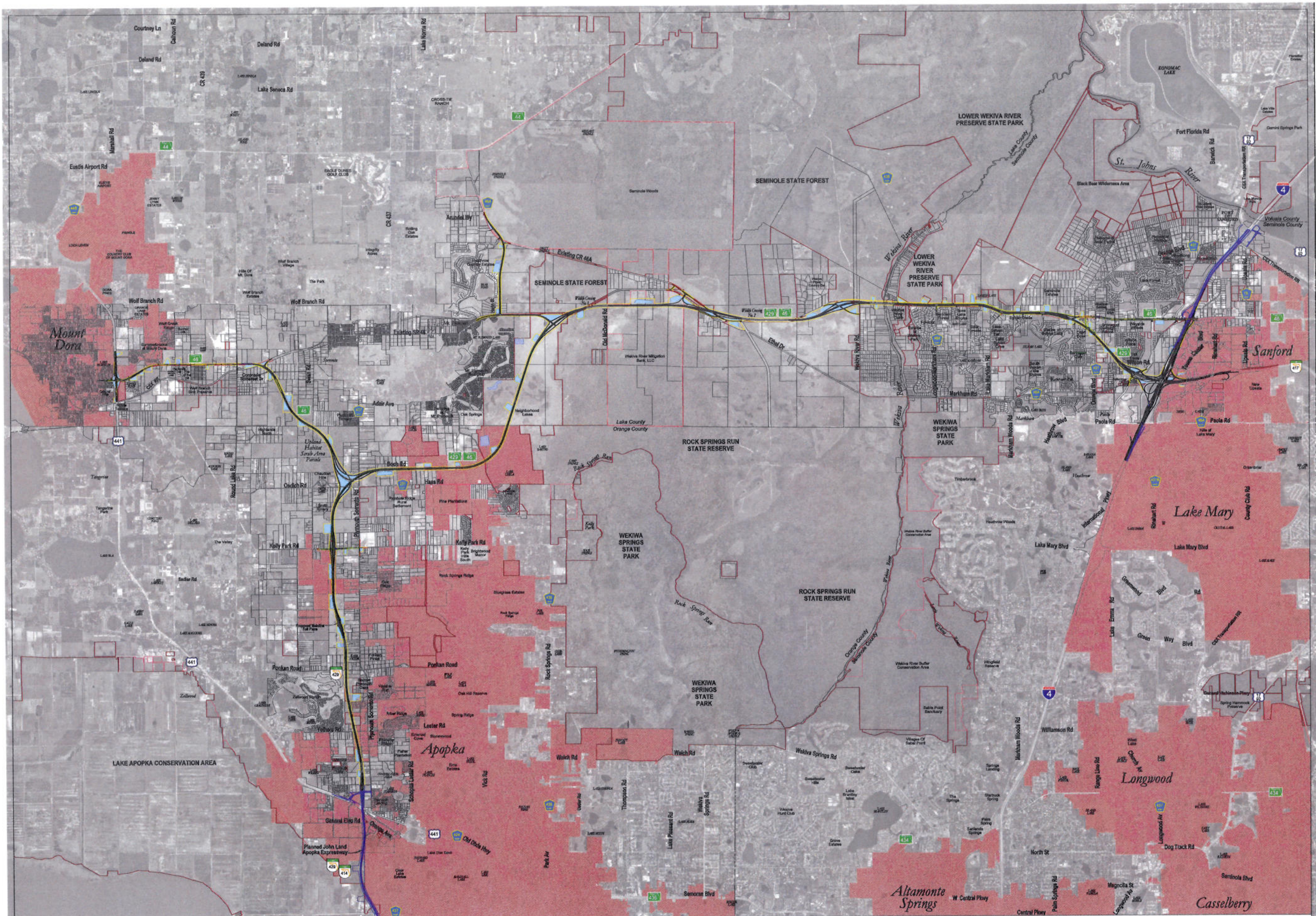

LEGEND

	PROPOSED RIGHT-OF-WAY		PUBLIC LAND
	PROPOSED POND		POTENTIAL PUBLIC LAND ACQUISITION
	PROPOSED BRIDGE		EXISTING PARCEL LINE
	MUNICIPAL BOUNDARY		

WEKIVA PARKWAY
Project Development and Environment Study
May 2008

Wekiva Parkway (SR 429)/SR 46 Realignment
Preferred Alternative
OVERALL PROJECT LAYOUT



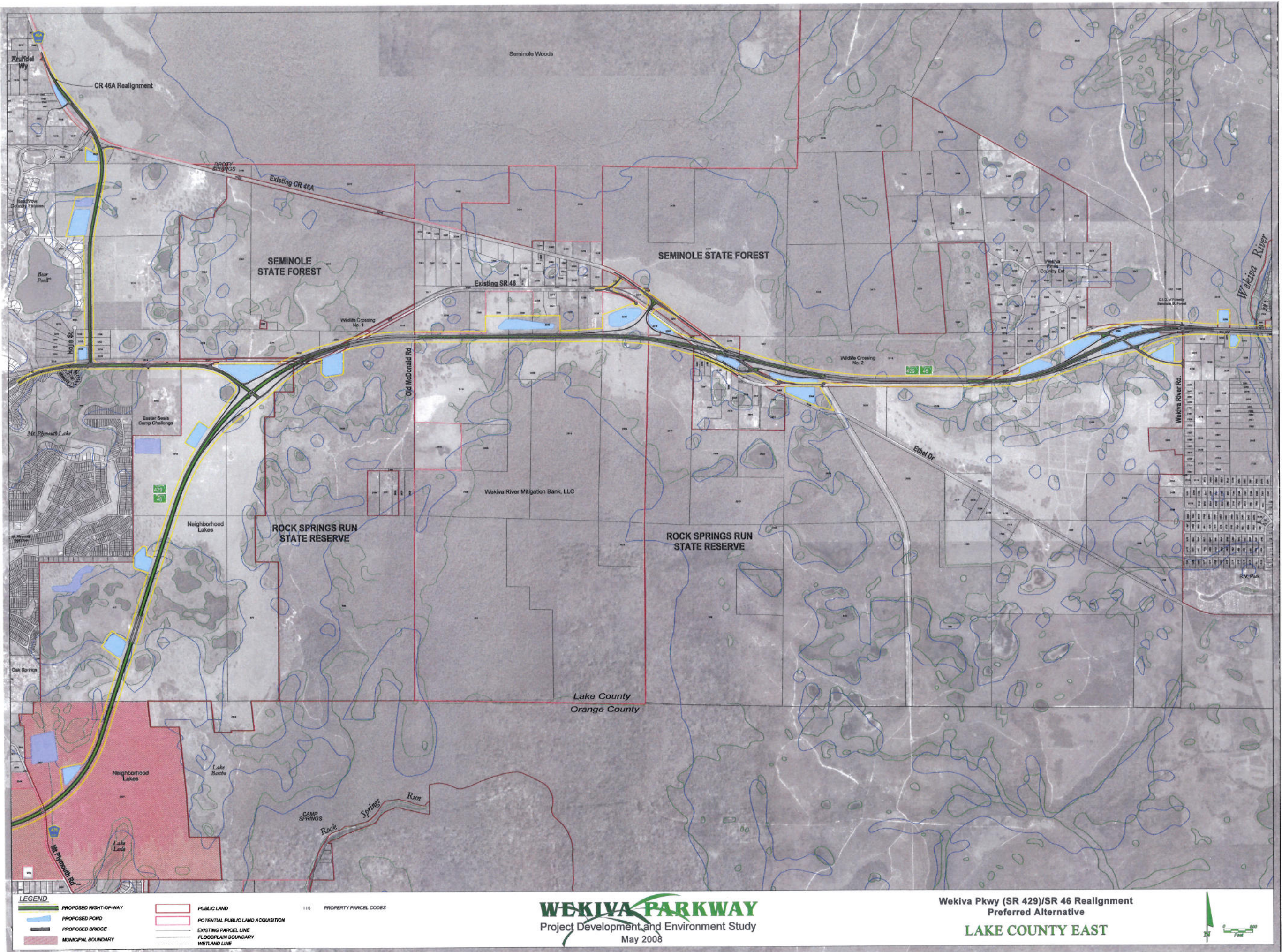



Heathrow
Country Estates

*Bear
Pond*

CR 46A Realignment

SEMINOLE STATE FOREST

Hojin St

Begin Two-Way
Non-Tolled
Service Road

46

Wekiwa Parkway

Mt. Plymouth

Existing
SR 46

Easter Seals
Camp Challenge

Mt. Plymouth Lake

ROCK SPRINGS
RUN
STATE RESERVE

Neighborhood
Lakes

WEKIVA PARKWAY
Project Development and Environment Study

SERVICE ROAD CONCEPT

Sheet 1 of 4
December 2009
DRAFT

Service Road and Related Improvements

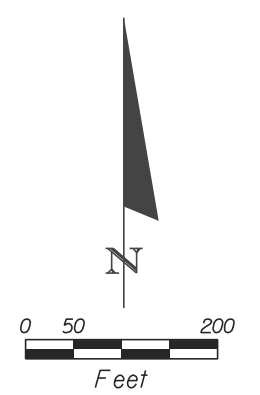



SEMINOLE STATE FOREST

SEMINOLE STATE FOREST

Existing CR 46A

Existing SR 46

Two-Way Non-Tolled
Service Road

Wildlife Crossing
No. 1



Wekiva Parkway

Old McDonald Rd

ROCK SPRINGS RUN
STATE RESERVE

Wekiva River Mitigation Bank, LLC

ROCK SPRINGS
RUN
STATE RESERVE

WEKIVA PARKWAY
Project Development and Environment Study

SERVICE ROAD CONCEPT

Sheet 2 of 4
December 2009
DRAFT

Bridges
 Service Road and Related Improvements

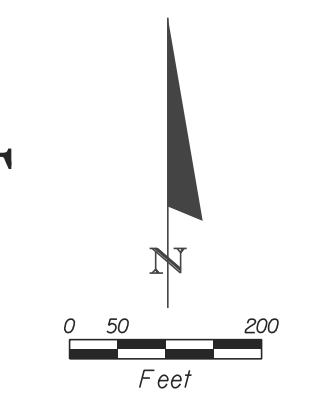



SEMINOLE STATE FOREST

Wekiva Pines Country Estates

Two-Way Non-Tolled Service Road

Wildlife Crossing No. 2

429 46

Wekiva Parkway

ROCK SPRINGS RUN STATE RESERVE

ROCK SPRINGS RUN STATE RESERVE

Ethel Dr

WEKIVA PARKWAY
Project Development and Environment Study

SERVICE ROAD CONCEPT
Sheet 3 of 4
December 2009
DRAFT

Bridges

Service Road and Related Improvements

0

50

100

150

200

Feet

N



SEMINOLE STATE FOREST

LOWER WEKIVA RIVER
PRESERVE STATE PARK

Wekiva River

Wekiva Park Dr

End Two-Way Non-Tolled Service Road
Begin One-Way Non-Tolled Service Roads

Two-Way Non-Tolled
Service Road

Wekiva Parkway

ROCK SPRINGS RUN
STATE RESERVE

Wekiva River Rd.

Oaks Cir

Wekiva River Oaks

Wekiva River

Malekean Tr

Wekiva Canoe Launch

Estates at Wekiva Park

Chase

Sleepy

Polo Ln

Longwood-Markham Rd

Markham Forest

429 46

45A

WEKIVA PARKWAY
Project Development and Environment Study

SERVICE ROAD CONCEPT

Sheet 4 of 4
December 2009
DRAFT

Legend:
Bridges
Service Road and Related Improvements

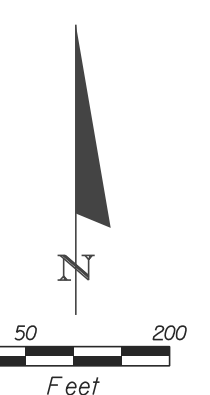

TYPICAL SECTION - ULTIMATE 6-LANE EXPRESSWAY WITH SERVICE ROAD ON NORTH SIDE

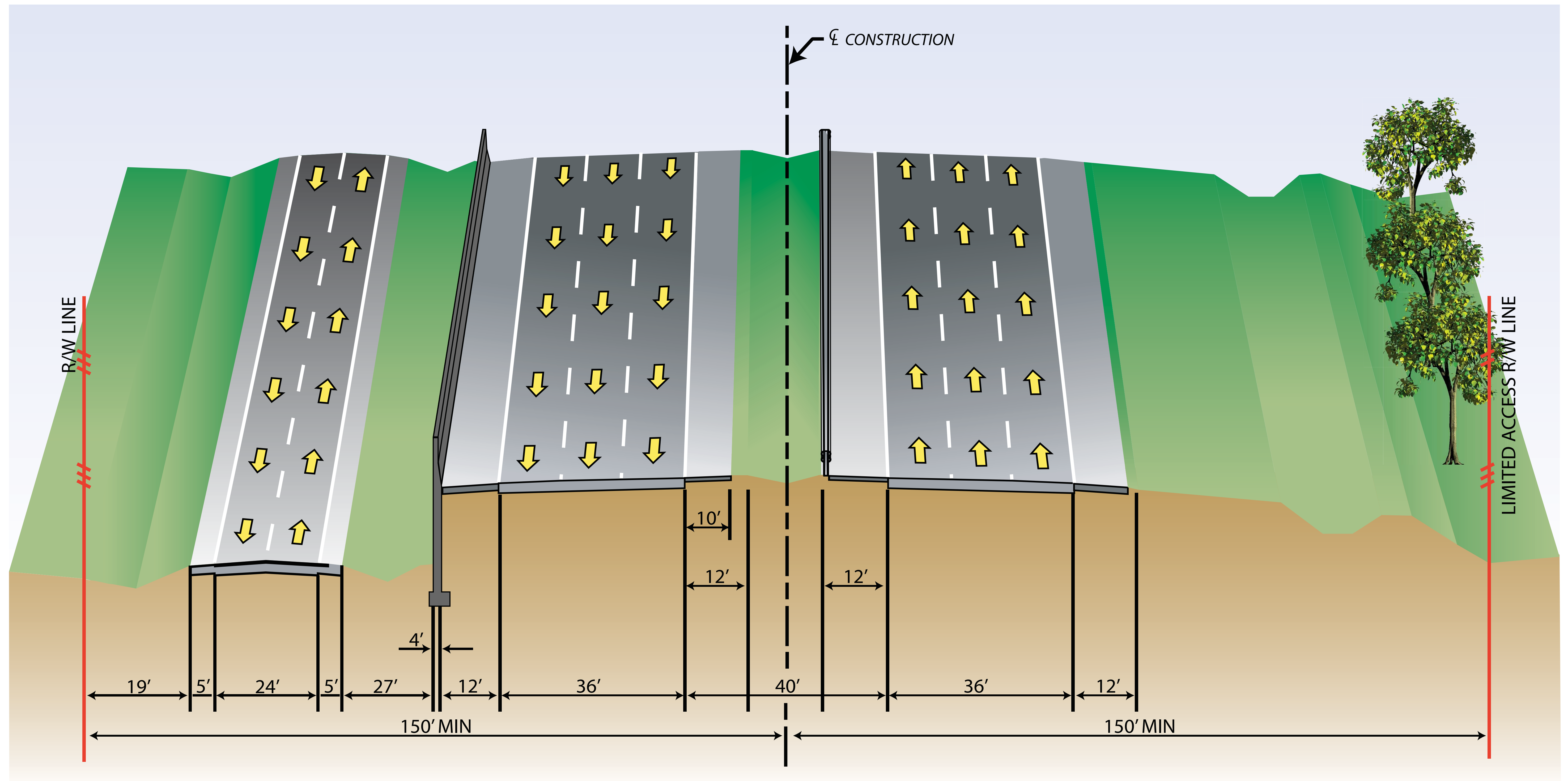

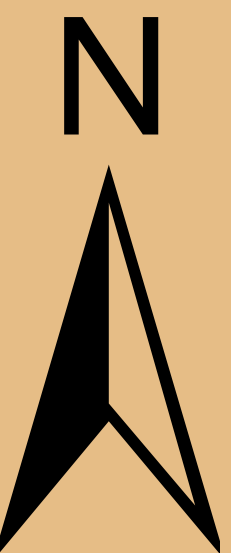

Not To Scale

Wekiva Parkway with Service Road Concept

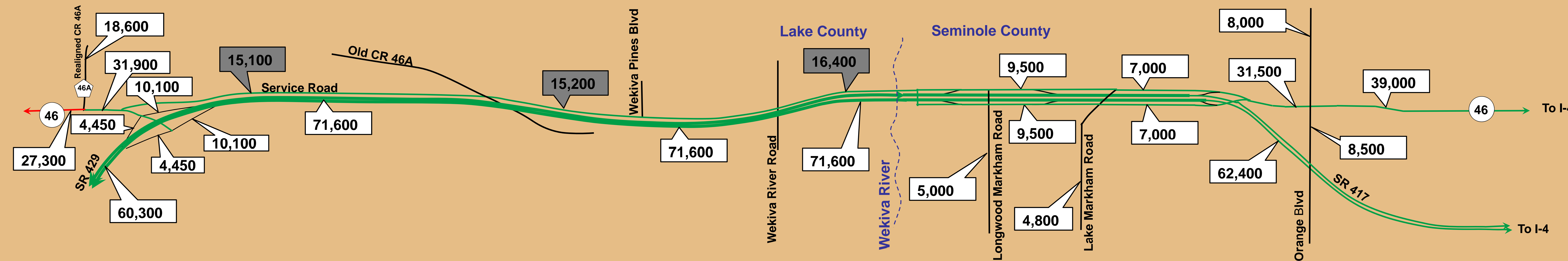

Wekiva Parkway Current Alternative

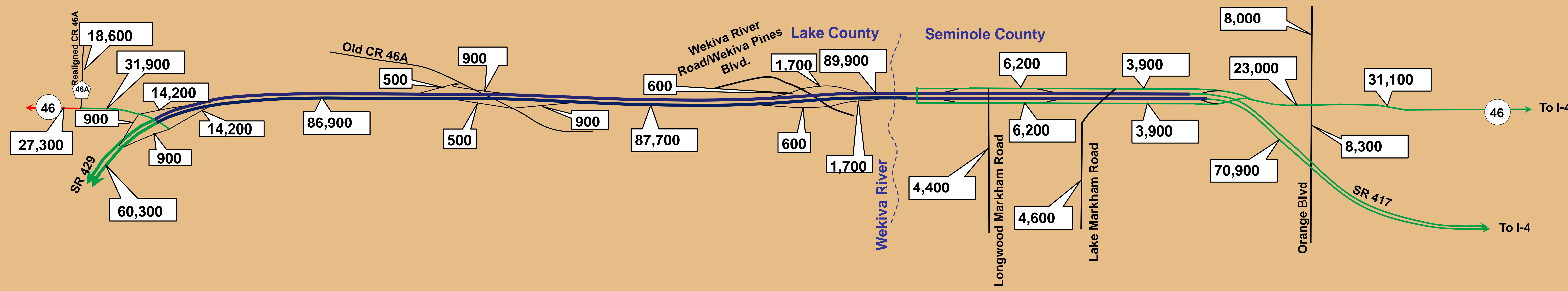

Legend

X,XXX	AADT	X,XXX	Service Road AADT
Green line	LOS A, B, & C	Blue line	LOS D
Orange line	LOS E	Red line	LOS F

Figure 1

Wekiva Parkway Project Development & Environment Study

2032 Annual Average Daily Traffic (AADT) and Level of Service

East Lake County/West Seminole County

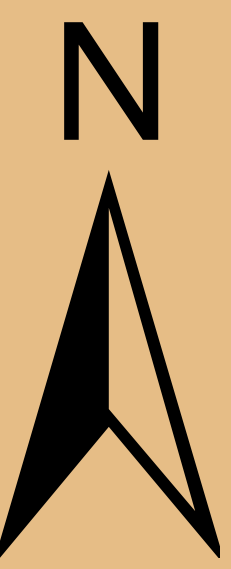

Not To Scale

Wekiva Parkway with Service Road Concept

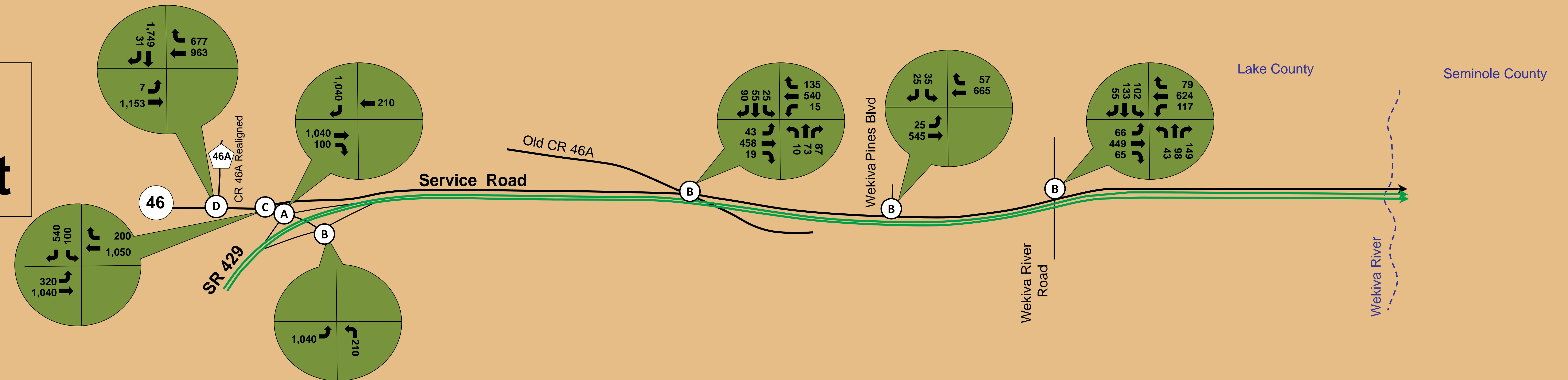

Wekiva Parkway Current Alternative

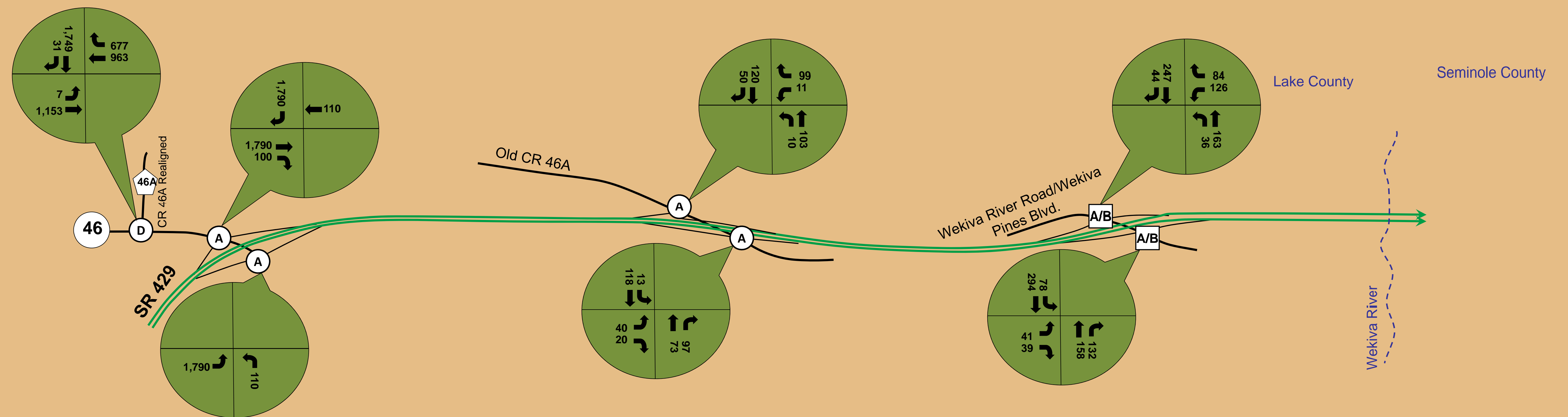

Figure 2
Wekiva Parkway Project Development & Environment Study
2032 PM Peak Hour Volumes and Level of Service
East Lake County

Legend	
(X)	Signalized Intersection Level of Service
X/X	Unsignalized Intersection Level of Service (Major/Minor Streets)
XX XX XX	Peak Hour Turning Movement Volumes



HNTB



PD&E STUDY SCHEDULE

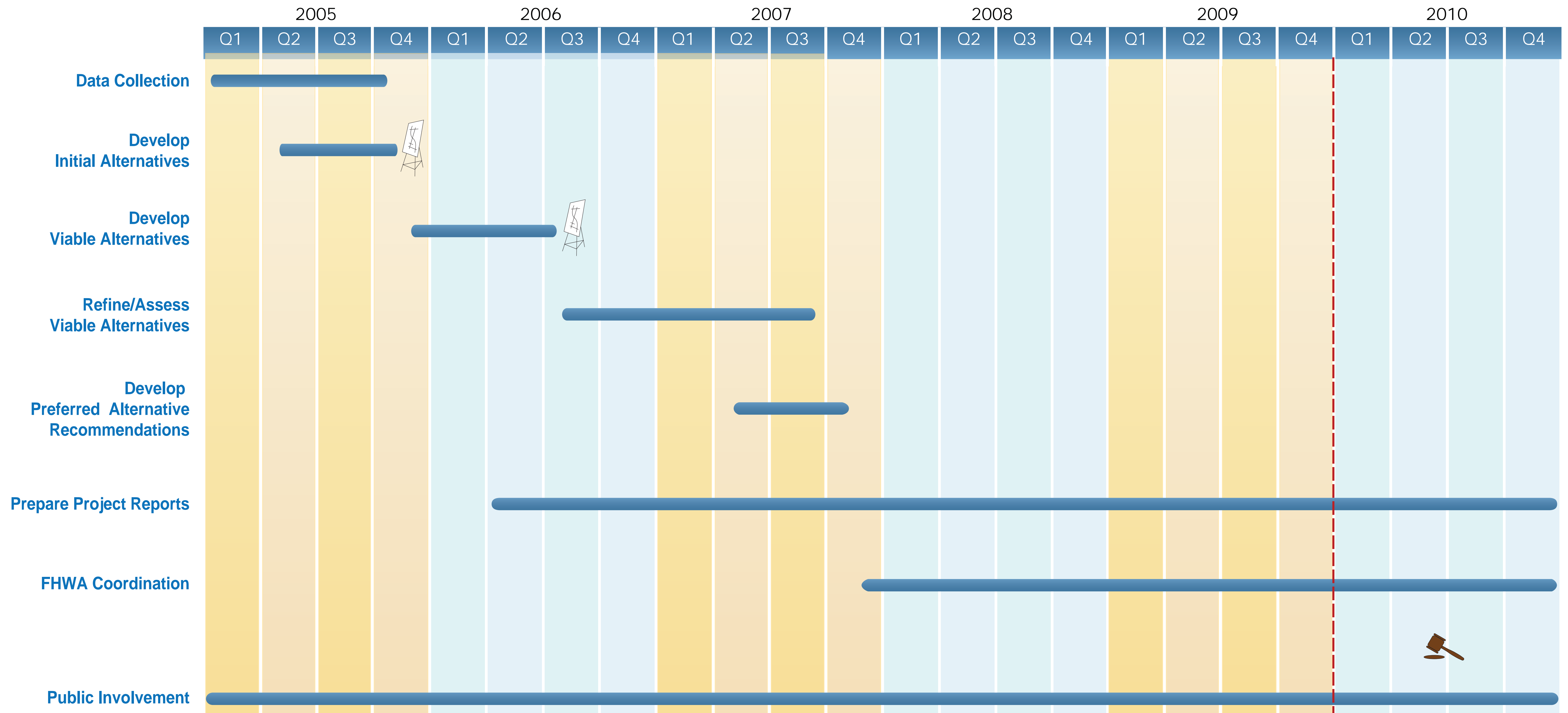

This PD&E Study schedule is intended to provide you with information of upcoming activities and events. These dates are subject to change.

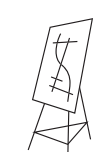

Public Workshop



Public Hearing

PUBLIC WORKSHOP ■ DECEMBER 17, 2009 ■ 5:00 PM TO 8:00 PM ■ SORRENTO CHRISTIAN CENTER

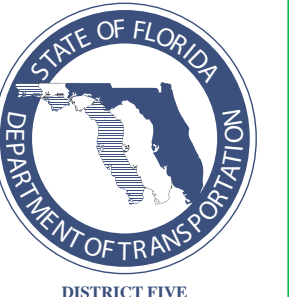



Preliminary Service Road Concept
In East Lake County
Public Workshop Summary

Appendix F

Copies of the Completed Comment Cards

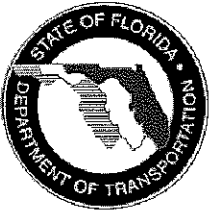

Comment Sheet

Wekiva Parkway Public Workshop in East Lake County For Review and Discussion of Service Road Concept

Public Workshop
Thursday, December 17, 2009
5:00 pm - 8:00 pm (EST)
Sorrento Christian Center
32441 C.R. 437 North
Sorrento, Florida 32776

Name: MARTIN GOLDMAN Date: 12/17/09
(Please Print Clearly)

Address: 30125 PGA DR
SORRENTO, FL 32776

Email Address: _____

Phone No.: _____

Comments: NEED COPY OF MAP

PLEASE COMPLETE THE COMMENT SHEET DURING THE MEETING AND DROP OFF AT THE DOOR BEFORE YOU LEAVE; OR

- TAKE THE COMMENT SHEET WITH YOU TO COMPLETE, THEN FOLD, TAPE (DO NOT STAPLE), ADD FIRST CLASS POSTAGE AND MAIL (ADDRESS IS PROVIDED ON OTHER SIDE OF COMMENT SHEET); OR
- EMAIL YOUR COMMENTS TO construction@oocea.com; OR
- FAX THE COMPLETED COMMENT SHEET TO 407.690.5033
- WHETHER YOU MAIL, EMAIL OR FAX YOUR COMMENTS, **PLEASE RETURN THEM BY JANUARY 4, 2010**

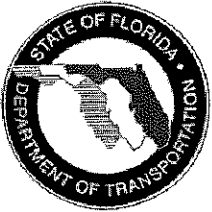

Comment Sheet

Wekiva Parkway Public Workshop in East Lake County For Review and Discussion of Service Road Concept

Public Workshop
Thursday, December 17, 2009
5:00 pm - 8:00 pm (EST)
Sorrento Christian Center
32441 C.R. 437 North
Sorrento, Florida 32776

Name: Calay & David Jones Date: 12/17/09
(Please Print Clearly)

Address: 32028 Okaloosa Trl.
Sorrento 32776

Email Address: _____

Phone No.: 352-383-5249

Comments: Please send a map of entire project.

PLEASE COMPLETE THE COMMENT SHEET DURING THE MEETING AND DROP OFF AT THE DOOR BEFORE YOU LEAVE; OR

- TAKE THE COMMENT SHEET WITH YOU TO COMPLETE, THEN FOLD, TAPE (DO NOT STAPLE), ADD FIRST CLASS POSTAGE AND MAIL (ADDRESS IS PROVIDED ON OTHER SIDE OF COMMENT SHEET); OR
- EMAIL YOUR COMMENTS TO construction@oocce.com; OR
- FAX THE COMPLETED COMMENT SHEET TO 407.690.5033
- WHETHER YOU MAIL, EMAIL OR FAX YOUR COMMENTS, **PLEASE RETURN THEM BY JANUARY 4, 2010**

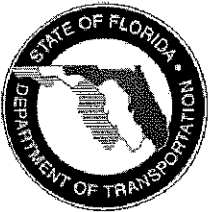

Comment Sheet

Wekiva Parkway Public Workshop in East Lake County For Review and Discussion of Service Road Concept

Public Workshop
Thursday, December 17, 2009
5:00 pm - 8:00 pm (EST)
Sorrento Christian Center
32441 C.R. 437 North
Sorrento, Florida 32776

Name: SUSAN D'GIOVANNI Date: _____
(Please Print Clearly)

Address: 1402 Noble St
Longwood Fl 32750

Email Address: X

Phone No.: 407 834 5185

Comments: _____

pls send maps
including old McDonald Rd
+ SR 46.

PLEASE COMPLETE THE COMMENT SHEET DURING THE MEETING AND DROP OFF AT THE DOOR BEFORE YOU LEAVE; OR

- TAKE THE COMMENT SHEET WITH YOU TO COMPLETE, THEN FOLD, TAPE (DO NOT STAPLE), ADD FIRST CLASS POSTAGE AND MAIL (ADDRESS IS PROVIDED ON OTHER SIDE OF COMMENT SHEET); OR
- EMAIL YOUR COMMENTS TO construction@oocce.com; OR
- FAX THE COMPLETED COMMENT SHEET TO 407.690.5033
- WHETHER YOU MAIL, EMAIL OR FAX YOUR COMMENTS, PLEASE RETURN THEM BY JANUARY 4, 2010



Comment Sheet

Wekiva Parkway Public Workshop in East Lake County For Review and Discussion of Service Road Concept

Public Workshop
Thursday, December 17, 2009
5:00 pm - 8:00 pm (EST)
Sorrento Christian Center
32441 C.R. 437 North
Sorrento, Florida 32776

Name: Loretta Satterthwaite Date: 12/17/09
(Please Print Clearly)

Address: 6330 PLYMOUTH-SORRENTO RD.
APOPKA FL 32712

Email Address: LNS-OAS@att.net

Phone No.: 407/886-2925

Comments:

Thank
you!

Please send maps of
the Northbound section ~~south of~~
between Parkman & Sorrento
and the 46 service road
concept map

Please call if you have questions
about what I want, I have
an emergency & must leave the public
meeting

PLEASE COMPLETE THE COMMENT SHEET DURING THE MEETING AND DROP OFF AT THE DOOR BEFORE YOU LEAVE; OR

- TAKE THE COMMENT SHEET WITH YOU TO COMPLETE, THEN FOLD, TAPE (DO NOT STAPLE), ADD FIRST CLASS POSTAGE AND MAIL (ADDRESS IS PROVIDED ON OTHER SIDE OF COMMENT SHEET); OR
- EMAIL YOUR COMMENTS TO construction@oocea.com; OR
- FAX THE COMPLETED COMMENT SHEET TO 407.690.5033
- WHETHER YOU MAIL, EMAIL OR FAX YOUR COMMENTS, PLEASE RETURN THEM BY JANUARY 4, 2010



Wekiva Parkway Public Workshop in East Lake County For Review and Discussion of Service Road Concept

Name: Sharon Hamilton Date: 12-17-09
(Please Print Clearly)

Address: 36950 CR 439
Emstus FL 32736

Email Address: _____

Phone No.: 352-483-7387

Comments: Need map of proposed
429 for Lake Co.

- TAKE THE COMMENT SHEET WITH YOU TO COMPLETE, THEN FOLD, TAPE (DO NOT STAPLE), ADD FIRST CLASS POSTAGE AND MAIL (ADDRESS IS PROVIDED ON OTHER SIDE OF COMMENT SHEET); OR
- EMAIL YOUR COMMENTS TO construction@oocea.com; OR
- FAX THE COMPLETED COMMENT SHEET TO 407.690.5033
- WHETHER YOU MAIL, EMAIL OR FAX YOUR COMMENTS, **PLEASE RETURN THEM BY JANUARY 4, 2010**



Comment Sheet

Wekiva Parkway Public Workshop in East Lake County For Review and Discussion of Service Road Concept

Public Workshop
Thursday, December 17, 2009
5:00 pm - 8:00 pm (EST)
Sorrento Christian Center
32441 C.R. 437 North
Sorrento, Florida 32776

Name: Shirley Meade Date: 12/17/09
(Please Print Clearly)

Address: P.O. Box 21
Sorrento, Fl. 32776

Email Address: _____

Phone No.: 352-383-2441

Comments: Please send me maps of what
the plans are for the Sorrento/Mt. Plymouth
area and Highway 46.

Thanks!

Shirley Meade

PLEASE COMPLETE THE COMMENT SHEET DURING THE MEETING AND DROP OFF AT THE DOOR BEFORE YOU LEAVE; OR

- TAKE THE COMMENT SHEET WITH YOU TO COMPLETE, THEN FOLD, TAPE (DO NOT STAPLE), ADD FIRST CLASS POSTAGE AND MAIL (ADDRESS IS PROVIDED ON OTHER SIDE OF COMMENT SHEET); OR
- EMAIL YOUR COMMENTS TO construction@oocea.com; OR
- FAX THE COMPLETED COMMENT SHEET TO 407.690.5033
- WHETHER YOU MAIL, EMAIL OR FAX YOUR COMMENTS, PLEASE RETURN THEM BY JANUARY 4, 2010



Comment Sheet

Wekiva Parkway Public Workshop in East Lake County For Review and Discussion of Service Road Concept

Public Workshop
Thursday, December 17, 2009
5:00 pm - 8:00 pm (EST)
Sorrento Christian Center
32441 C.R. 437 North
Sorrento, Florida 32776

Name: Cynthia Wilcox Date: 12-17-09
(Please Print Clearly)

Address: 25705 Hutcheson Ln
Sorrento, FL 32776

Email Address: tdwclw@dishmail.net

Phone No.: 407-721-3282

Comments: I live on the northern end of
46A and would like a detailed
map of the proposed realignment of 46A
especially the northern portion.

PLEASE COMPLETE THE COMMENT SHEET DURING THE MEETING AND DROP OFF AT THE DOOR BEFORE YOU LEAVE; OR

- TAKE THE COMMENT SHEET WITH YOU TO COMPLETE, THEN FOLD, TAPE (DO NOT STAPLE), ADD FIRST CLASS POSTAGE AND MAIL (ADDRESS IS PROVIDED ON OTHER SIDE OF COMMENT SHEET); OR
- EMAIL YOUR COMMENTS TO construction@oocea.com; OR
- FAX THE COMPLETED COMMENT SHEET TO 407.690.5033
- WHETHER YOU MAIL, EMAIL OR FAX YOUR COMMENTS, PLEASE RETURN THEM BY JANUARY 4, 2010



Comment Sheet

Wekiva Parkway Public Workshop in East Lake County For Review and Discussion of Service Road Concept

Public Workshop
Thursday, December 17, 2009
5:00 pm - 8:00 pm (EST)
Sorrento Christian Center
32441 C.R. 437 North
Sorrento, Florida 32776

Name: _____ Date: _____

Ms. Corinne G. Lichtigfeld
31714 Wekiva River Rd.
Sorrento, FL 32776

Address: _____

Email Address: _____

Phone No.: 352-385-1861

Comments: Please send me copies of the plans
to above address.

PLEASE COMPLETE THE COMMENT SHEET DURING THE MEETING AND DROP OFF AT THE DOOR BEFORE YOU LEAVE; OR

- TAKE THE COMMENT SHEET WITH YOU TO COMPLETE, THEN FOLD, TAPE (DO NOT STAPLE), ADD FIRST CLASS POSTAGE AND MAIL (ADDRESS IS PROVIDED ON OTHER SIDE OF COMMENT SHEET); OR
- EMAIL YOUR COMMENTS TO construction@oocca.com; OR
- FAX THE COMPLETED COMMENT SHEET TO 407.690.5033
- WHETHER YOU MAIL, EMAIL OR FAX YOUR COMMENTS, **PLEASE RETURN THEM BY JANUARY 4, 2010**

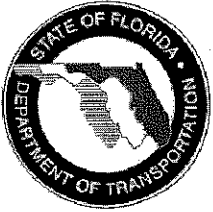

Comment Sheet

Wekiva Parkway Public Workshop in East Lake County For Review and Discussion of Service Road Concept

Public Workshop
Thursday, December 17, 2009
5:00 pm - 8:00 pm (EST)
Sorrento Christian Center
32441 C.R. 437 North
Sorrento, Florida 32776

Name: TOM KEWIS Date: 12-17-09
(Please Print Clearly)

Address: 13852 OAK LANE
SORRENTO, FL.

Email Address: _____

Phone No.: 407-884-7320

Comments: REQUEST MAP OF THE AREA ABOVE
(RIGHT ON LAKE E ORANGE CO LINE)

PLEASE COMPLETE THE COMMENT SHEET DURING THE MEETING AND DROP OFF AT THE DOOR BEFORE YOU LEAVE; OR

- TAKE THE COMMENT SHEET WITH YOU TO COMPLETE, THEN FOLD, TAPE (DO NOT STAPLE), ADD FIRST CLASS POSTAGE AND MAIL (ADDRESS IS PROVIDED ON OTHER SIDE OF COMMENT SHEET); OR
- EMAIL YOUR COMMENTS TO construction@oocca.com; OR
- FAX THE COMPLETED COMMENT SHEET TO 407.690.5033
- WHETHER YOU MAIL, EMAIL OR FAX YOUR COMMENTS, PLEASE RETURN THEM BY JANUARY 4, 2010



Comment Sheet

Wekiva Parkway Public Workshop in East Lake County For Review and Discussion of Service Road Concept

Public Workshop
Thursday, December 17, 2009
5:00 pm - 8:00 pm (EST)
Sorrento Christian Center
32441 C.R. 437 North
Sorrento, Florida 32776

Name: CLIFTON RUMBLEY Date: 12/17/09
(Please Print Clearly)

Address: 2118 SPANDRIDGE CIR EUSTIS FL 32724

Email Address: CLIFTON.RUMBLEY@WFADVISORS.COM

Phone No.: _____

Comments: COULD YOU PROVIDE ME WITH COPIES OF THE MAPS SHOWING
PROPOSED ROUTES, INTERCHANGES & ACCESS ROADS.
THANKS

PLEASE COMPLETE THE COMMENT SHEET DURING THE MEETING AND DROP OFF AT THE DOOR BEFORE YOU LEAVE; OR

- TAKE THE COMMENT SHEET WITH YOU TO COMPLETE, THEN FOLD, TAPE (DO NOT STAPLE), ADD FIRST CLASS POSTAGE AND MAIL (ADDRESS IS PROVIDED ON OTHER SIDE OF COMMENT SHEET); OR
- EMAIL YOUR COMMENTS TO construction@oocea.com; OR
- FAX THE COMPLETED COMMENT SHEET TO 407.690.5033
- WHETHER YOU MAIL, EMAIL OR FAX YOUR COMMENTS, PLEASE RETURN THEM BY JANUARY 4, 2010

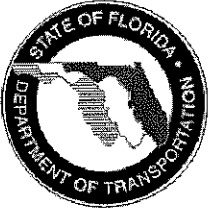

Comment Sheet

Wekiva Parkway Public Workshop in East Lake County For Review and Discussion of Service Road Concept

Public Workshop
Thursday, December 17, 2009
5:00 pm - 8:00 pm (EST)
Sorrento Christian Center
32441 C.R. 437 North
Sorrento, Florida 32776

25 Years of Empowering Farmworkers

Name: _____



Tirso Moreno
General Coordinator
407-886-5151 Office
407-884-6644 Fax
407-810-3330 Cell
tirsomoreno@hotmail.com

Address: _____

The Farmworker Association of Florida, Inc.
La Asociación Campesina/Asosiyasyon Travayè Layè

Email Address: _____

1264 Apopka Blvd. • Apopka, FL 32703
www.floridafarmworkers.org

Phone No.: 407 810-3330

Comments: Documents were not translated in
Spanish nor provided to the Hispanic
community in Sorrento. Interested in
a copy in Spanish to distribute to
members of the Farmworker Association of
Florida.

Please contact to discuss further.

PLEASE COMPLETE THE COMMENT SHEET DURING THE MEETING AND DROP OFF AT THE DOOR BEFORE YOU LEAVE; OR

- TAKE THE COMMENT SHEET WITH YOU TO COMPLETE, THEN FOLD, TAPE (DO NOT STAPLE), ADD FIRST CLASS POSTAGE AND MAIL (ADDRESS IS PROVIDED ON OTHER SIDE OF COMMENT SHEET); OR
- EMAIL YOUR COMMENTS TO construction@oocea.com; OR
- FAX THE COMPLETED COMMENT SHEET TO 407.690.5033
- WHETHER YOU MAIL, EMAIL OR FAX YOUR COMMENTS, **PLEASE RETURN THEM BY JANUARY 4, 2010**

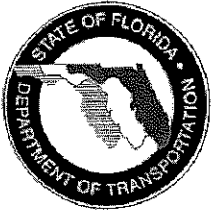

Comment Sheet

Wekiva Parkway Public Workshop in East Lake County For Review and Discussion of Service Road Concept

Public Workshop
Thursday, December 17, 2009
5:00 pm - 8:00 pm (EST)
Sorrento Christian Center
32441 C.R. 437 North
Sorrento, Florida 32776

Name: RAY CABANAS Date: 12-17-09
(Please Print Clearly)

Address: 29409 C.R. 46-A
Sorrento, FL 32776

Email Address: NONE

Phone No.: 352-383-8084

Comments: Please Consider the following changes to
property #3240:

1) Narrowing service road in front of property
3240.

2) Provide Access from property driveway to service road.

3) Provide property owner Access to cell tower.

These changes would allow me to keep more
of my property and curtail unwanted traffic from
venturing in private property. I have spoken to Brian
O'Connor, Mike Snyder and Mark Callahan about these
changes and they are aware of my concerns to preserve
as much of my property as possible. Thank you.

PLEASE COMPLETE THE COMMENT SHEET DURING THE MEETING AND DROP OFF AT THE DOOR BEFORE YOU LEAVE; OR

- TAKE THE COMMENT SHEET WITH YOU TO COMPLETE, THEN FOLD, TAPE (DO NOT STAPLE), ADD FIRST CLASS POSTAGE AND MAIL (ADDRESS IS PROVIDED ON OTHER SIDE OF COMMENT SHEET); OR
- EMAIL YOUR COMMENTS TO construction@oocca.com; OR
- FAX THE COMPLETED COMMENT SHEET TO 407.690.5033
- WHETHER YOU MAIL, EMAIL OR FAX YOUR COMMENTS, **PLEASE RETURN THEM BY JANUARY 4, 2010**

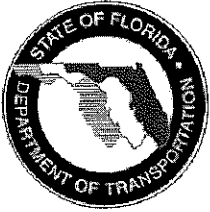

Comment Sheet

Wekiva Parkway Public Workshop in East Lake County For Review and Discussion of Service Road Concept

Public Workshop
Thursday, December 17, 2009
5:00 pm - 8:00 pm (EST)
Sorrento Christian Center
32441 C.R. 437 North
Sorrento, Florida 32776

Contact Me

Name: Charles A. Prescott Sr. Date: 12-17-09
(Please Print Clearly)

Address: 32123 Chipola Trail
Sorrento FL 32776

Email Address: CAPrescott Sr @ aol.com

Phone No.: 352-223-3241

Comments: ~~W.P.~~ V.P. Wekiva River Acres ~~Home~~ Owner's
Assoc.

Is there any Potential of Toll
way being taken over by some other
private Company?

Orlando
Will Orange County Express Authority
Put in writing a irrevocable clause
to current and future Documents that
SR 46 will not be closed and offer free
Access between Lake & Seminole County

PLEASE COMPLETE THE COMMENT SHEET DURING THE MEETING AND DROP OFF AT THE DOOR BEFORE YOU LEAVE; OR

- TAKE THE COMMENT SHEET WITH YOU TO COMPLETE, THEN FOLD, TAPE (DO NOT STAPLE), ADD FIRST CLASS POSTAGE AND MAIL (ADDRESS IS PROVIDED ON OTHER SIDE OF COMMENT SHEET); OR
- EMAIL YOUR COMMENTS TO construction@ooca.com; OR
- FAX THE COMPLETED COMMENT SHEET TO 407.690.5033
- WHETHER YOU MAIL, EMAIL OR FAX YOUR COMMENTS, PLEASE RETURN THEM BY JANUARY 4, 2010



Comment Sheet

Wekiva Parkway Public Workshop in East Lake County For Review and Discussion of Service Road Concept

Public Workshop
Thursday, December 17, 2009
5:00 pm - 8:00 pm (EST)
Sorrento Christian Center
32441 C.R. 437 North
Sorrento, Florida 32776

Name: William H. Kelly, SR Date: 12-17-09
(Please Print Clearly)

Address: P.O. Box 1261
ZELLWOOD, FL. 32798

Email Address: BILL KEE KELLY @ EMBARQ MAIL, com

Phone No.: 407-467-3075

Comments: I own property on Kelly Park Rd., north side,
on the east side of the proposed interchange
of Kelly Park Rd. My property is L shaped
and a partial may be land locked or access
locked if proposed right away is used.
Will all my property be purchased if
this happens?

PLEASE COMPLETE THE COMMENT SHEET DURING THE MEETING AND DROP OFF AT THE DOOR BEFORE YOU LEAVE; OR

- TAKE THE COMMENT SHEET WITH YOU TO COMPLETE, THEN FOLD, TAPE (DO NOT STAPLE), ADD FIRST CLASS POSTAGE AND MAIL (ADDRESS IS PROVIDED ON OTHER SIDE OF COMMENT SHEET); OR
- EMAIL YOUR COMMENTS TO construction@oocea.com; OR
- FAX THE COMPLETED COMMENT SHEET TO 407.690.5033
- WHETHER YOU MAIL, EMAIL OR FAX YOUR COMMENTS, PLEASE RETURN THEM BY JANUARY 4, 2010

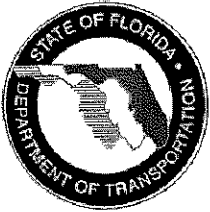

Comment Sheet

Wekiva Parkway Public Workshop in East Lake County For Review and Discussion of Service Road Concept

Public Workshop
Thursday, December 17, 2009
5:00 pm - 8:00 pm (EST)
Sorrento Christian Center
32441 C.R. 437 North
Sorrento, Florida 32776

Name: MARKUS FIELDS Date: 12/17/09
(Please Print Clearly)

Address: 29540 STATE RD 46
SORRENTO, FL 32776

Email Address: WHEELIEFIELDS@AOL.COM

Phone No.: 352-383-2927

Comments: NO MATTER WHICH CONCEPT YOU CHOOSE
YOU HAVE RUINED THE VALUE OF MY PROPERTY & HOME
THE ROAD ACROSS THE FRONT OF MY PROPERTY WILL
RENDER MY HOME WORTHLESS AND IMPOSSIBLE TO
SELL. THE FRONT VIEW FROM MY HOME WILL BE A
SERVICE ROAD AND A LARGE MOUND OF DIRT WITH
AN EXPRESSWAY IN MY FRONT YARD. VALUE
WHEN TIME TO SELL ZERO, WHO WANTS A HOME WITH
AN EXPRESSWAY IN FRONT YARD. THIS HAS BEEN GOING ON
SINCE 1987 AND I'M TIRED OF IT!

PLEASE COMPLETE THE COMMENT SHEET DURING THE MEETING AND DROP OFF AT THE DOOR BEFORE YOU LEAVE; OR

- TAKE THE COMMENT SHEET WITH YOU TO COMPLETE, THEN FOLD, TAPE (DO NOT STAPLE), ADD FIRST CLASS POSTAGE AND MAIL (ADDRESS IS PROVIDED ON OTHER SIDE OF COMMENT SHEET); OR
- EMAIL YOUR COMMENTS TO construction@oocea.com; OR
- FAX THE COMPLETED COMMENT SHEET TO 407.690.5033
- WHETHER YOU MAIL, EMAIL OR FAX YOUR COMMENTS, PLEASE RETURN THEM BY JANUARY 4, 2010

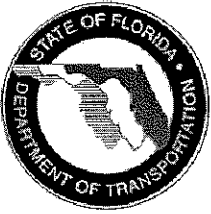

Comment Sheet

Wekiva Parkway Public Workshop in East Lake County For Review and Discussion of Service Road Concept

Public Workshop
Thursday, December 17, 2009
5:00 pm - 8:00 pm (EST)
Sorrento Christian Center
32441 C.R. 437 North
Sorrento, Florida 32776

J & S Cypress, Inc.

Name: Joseph Chavis Date: 12-17-09
(Please Print Clearly)

Address: 28625 St Rd 46
Sorrento FL 32776

Email Address: J134140@AOL.Com

Phone No: 352-383-3864

Comments: Sorry to see you are putting us out of
our Family owned & operated business. We have 10
people that depend on us for a job. They're Families
are depending on them to make they're Living.
No food or clothes. Its the only job some of
them have ever had, they know nothing else.
We provide mulch, chips, Lumber for a lot
of people. They won't be going 10 miles out
of there way to buy from us.
Emergency Transport will be going way out
of the way to get to us!!

Please
Send
Copy of
map

PLEASE COMPLETE THE COMMENT SHEET DURING THE MEETING AND DROP OFF AT THE DOOR BEFORE YOU LEAVE; OR

- TAKE THE COMMENT SHEET WITH YOU TO COMPLETE, THEN FOLD, TAPE (DO NOT STAPLE), ADD FIRST CLASS POSTAGE AND MAIL (ADDRESS IS PROVIDED ON OTHER SIDE OF COMMENT SHEET); OR
- EMAIL YOUR COMMENTS TO construction@oocce.com; OR
- FAX THE COMPLETED COMMENT SHEET TO 407.690.5033
- WHETHER YOU MAIL, EMAIL OR FAX YOUR COMMENTS, PLEASE RETURN THEM BY JANUARY 4, 2010

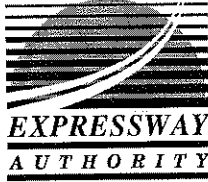
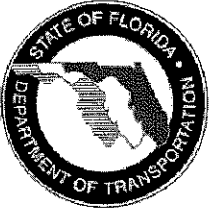

Comment Sheet

Wekiva Parkway Public Workshop in East Lake County For Review and Discussion of Service Road Concept

Public Workshop
Thursday, December 17, 2009
5:00 pm - 8:00 pm (EST)
Sorrento Christian Center
32441 C.R. 437 North
Sorrento, Florida 32776

Name: STEVE JENNELLE Date: 12/17/09
(Please Print Clearly)

Address: 37009 CALHOUN RD
EUSTIS, FL 32736

Email Address: SDJCPA@COMCAST.NET

Phone No.: 352 357 4782

Comments: WHY DID EAST LAKE COUNTY BECOME PART OF
METROPOLITAN ORLANDO?

HOW IS A TOLL ROAD GOING TO EASE CONGESTION IN EAST
LAKE COUNTY?

WHO IS GOING TO TRAIN THE WILDLIFE TO USE THESE
BRIDGES? (CHECK OUT THE DEER CROSSINGS ON BIG PINE KEY).

WHAT DO THOSE WHO LIVE AND/OR WORK IN EAST LAKE
COUNTY GAIN FROM THIS PROJECT?

PLEASE COMPLETE THE COMMENT SHEET DURING THE MEETING AND DROP OFF AT THE DOOR BEFORE YOU LEAVE; OR

- TAKE THE COMMENT SHEET WITH YOU TO COMPLETE, THEN FOLD, TAPE (DO NOT STAPLE), ADD FIRST CLASS POSTAGE AND MAIL (ADDRESS IS PROVIDED ON OTHER SIDE OF COMMENT SHEET); OR
- EMAIL YOUR COMMENTS TO construction@oocca.com; OR
- FAX THE COMPLETED COMMENT SHEET TO 407.690.5033
- WHETHER YOU MAIL, EMAIL OR FAX YOUR COMMENTS, PLEASE RETURN THEM BY JANUARY 4, 2010



Comment Sheet

Wekiva Parkway Public Workshop in East Lake County For Review and Discussion of Service Road Concept

Public Workshop
Thursday, December 17, 2009
5:00 pm - 8:00 pm (EST)
Sorrento Christian Center
32441 C.R. 437 North
Sorrento, Florida 32776

Name: PAMELA JENNELLE Date: 12-17-2009
(Please Print Clearly)

Address: 3700 9 Calhoun Road
Eustis, FL 32736

Email Address: wordstress@hotmail.com

Phone No.: 352-205-1621

Comments: If the service road extends ^{newly} the entire length
of 46 thru east Lake, what will keep
thru traffic from using it? The service
road does not appear to help the situation
for the Chavis business, which supports several
families. HUGE EXPENSE!!!!

Thank you for making the information available.

PLEASE COMPLETE THE COMMENT SHEET DURING THE MEETING AND DROP OFF AT THE DOOR BEFORE YOU LEAVE; OR

- TAKE THE COMMENT SHEET WITH YOU TO COMPLETE, THEN FOLD, TAPE (DO NOT STAPLE), ADD FIRST CLASS POSTAGE AND MAIL (ADDRESS IS PROVIDED ON OTHER SIDE OF COMMENT SHEET); OR
- EMAIL YOUR COMMENTS TO construction@oocea.com; OR
- FAX THE COMPLETED COMMENT SHEET TO 407.690.5033
- WHETHER YOU MAIL, EMAIL OR FAX YOUR COMMENTS, PLEASE RETURN THEM BY JANUARY 4, 2010

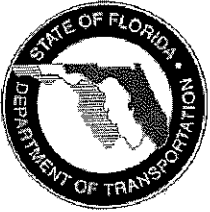

Comment Sheet

Wekiva Parkway Public Workshop in East Lake County For Review and Discussion of Service Road Concept

Public Workshop
Thursday, December 17, 2009
5:00 pm - 8:00 pm (EST)
Sorrento Christian Center
32441 C.R. 437 North
Sorrento, Florida 32776

Name: PETER A. WRIGHT Date: 17 DEC 09
(Please Print Clearly)

Address: P.O. BOX 45 SORRENTO, FL. 32776

Email Address: N/A

Phone No.: 383 3864

Comments: WOULD LIKE TO SEE A SHORTEN DISTANCE (ROUTE)
TO 46 ACCESS ROAD - WOULD BE IDEAL IF 46 STAYED IN
THE AREA

PLEASE COMPLETE THE COMMENT SHEET DURING THE MEETING AND DROP OFF AT THE DOOR BEFORE YOU LEAVE; OR

- TAKE THE COMMENT SHEET WITH YOU TO COMPLETE, THEN FOLD, TAPE (DO NOT STAPLE), ADD FIRST CLASS POSTAGE AND MAIL (ADDRESS IS PROVIDED ON OTHER SIDE OF COMMENT SHEET); OR
- EMAIL YOUR COMMENTS TO construction@oocea.com; OR
- FAX THE COMPLETED COMMENT SHEET TO 407.690.5033
- WHETHER YOU MAIL, EMAIL OR FAX YOUR COMMENTS, PLEASE RETURN THEM BY JANUARY 4, 2010

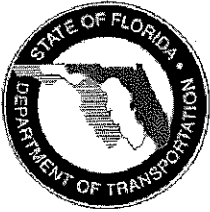

Comment Sheet

Wekiva Parkway Public Workshop in East Lake County For Review and Discussion of Service Road Concept

Public Workshop
Thursday, December 17, 2009
5:00 pm - 8:00 pm (EST)
Sorrento Christian Center
32441 C.R. 437 North
Sorrento, Florida 32776

Name: ELIZABETH R. TUTTAN Date: DEC 17, 2009
(Please Print Clearly)

Address: 31426 Old McDonald Rd.
Sorrento FL 32776

Email Address: _____

Phone No.: 352 383 4038

Comments: _____

PLEASE QUIT WASTING THE TAXPAYERS
MONEY ON USELESS SERVICE ROADS WHEN
WE HAVE A PERFECTLY GOOD ROAD ALREADY
PAID FOR! HIGHWAY 46!

PLEASE LEAVE IT OPEN!

PLEASE COMPLETE THE COMMENT SHEET DURING THE MEETING AND DROP OFF AT THE DOOR BEFORE YOU LEAVE; OR

- TAKE THE COMMENT SHEET WITH YOU TO COMPLETE, THEN FOLD, TAPE (DO NOT STAPLE), ADD FIRST CLASS POSTAGE AND MAIL (ADDRESS IS PROVIDED ON OTHER SIDE OF COMMENT SHEET); OR
- EMAIL YOUR COMMENTS TO construction@oocca.com; OR
- FAX THE COMPLETED COMMENT SHEET TO 407.690.5033
- WHETHER YOU MAIL, EMAIL OR FAX YOUR COMMENTS, PLEASE RETURN THEM BY JANUARY 4, 2010

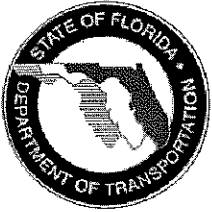

Comment Sheet

Wekiva Parkway Public Workshop in East Lake County For Review and Discussion of Service Road Concept

Public Workshop
Thursday, December 17, 2009
5:00 pm - 8:00 pm (EST)
Sorrento Christian Center
32441 C.R. 437 North
Sorrento, Florida 32776

Name: Lloyd Kennedy Jr Date: 12/17/09
(Please Print Clearly)

Address: 30935 Apawamis Dr
Sorrento, FL 32776

Email Address: LKennedy@finrockdmc.com

Phone No.: 352-735-2425

Comments: Dead ending areas of 46 is NOT the way to proceed.
Why not utilize the existing road + build temp roads @ areas where
46 needs raised. I don't know the exact dollars but building miles
of new Road has to be more expensive than building a few miles
of temporary Road. Making people back track to go the complete
opposite way isn't reasonable. The service Road is most definitely
the way to go. I should not be FORCED to take a toll road to
travel from Mt. Plymouth to Sanford or Mt. Dora, but you need to
Remember the residents + small businesses present. Most of us are located
in this area to get away from the 6 lane highways + such. We like
our scenic country drive.

PLEASE COMPLETE THE COMMENT SHEET DURING THE MEETING AND DROP OFF AT THE DOOR BEFORE YOU LEAVE; OR

- TAKE THE COMMENT SHEET WITH YOU TO COMPLETE, THEN FOLD, TAPE (DO NOT STAPLE), ADD FIRST CLASS POSTAGE AND MAIL (ADDRESS IS PROVIDED ON OTHER SIDE OF COMMENT SHEET); OR
- EMAIL YOUR COMMENTS TO construction@oocea.com; OR
- FAX THE COMPLETED COMMENT SHEET TO 407.690.5033
- WHETHER YOU MAIL, EMAIL OR FAX YOUR COMMENTS, PLEASE RETURN THEM BY JANUARY 4, 2010

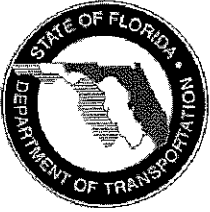

Comment Sheet

Wekiva Parkway Public Workshop in East Lake County For Review and Discussion of Service Road Concept

Public Workshop
Thursday, December 17, 2009
5:00 pm - 8:00 pm (EST)
Sorrento Christian Center
32441 C.R. 437 North
Sorrento, Florida 32776

Name: Phil & Marilyn Dorman Date: 12-17-09
(Please Print Clearly)

Address: 31146 Old McDonald Rd
Sorrento, FL 32776

Email Address: MDORMAN2@aol.com

Phone No.: 352-383-4942

Comments: Ridiculous!!

This service road is a waste of money

When you can leave 46 open! As

A Taxpayer, we Resent The Carelessness
of this decision. Living on Old McDonald
Road you have now increased the amount of
Time For Fire or Law Enforcement Help if
needed.

It was our understanding 46 would be left open
from the last meeting.

PLEASE COMPLETE THE COMMENT SHEET DURING THE MEETING AND DROP OFF AT THE DOOR BEFORE YOU LEAVE; OR

- TAKE THE COMMENT SHEET WITH YOU TO COMPLETE, THEN FOLD, TAPE (DO NOT STAPLE), ADD FIRST CLASS POSTAGE AND MAIL (ADDRESS IS PROVIDED ON OTHER SIDE OF COMMENT SHEET); OR
- EMAIL YOUR COMMENTS TO construction@oocea.com; OR
- FAX THE COMPLETED COMMENT SHEET TO 407.690.5033
- WHETHER YOU MAIL, EMAIL OR FAX YOUR COMMENTS, PLEASE RETURN THEM BY JANUARY 4, 2010



Comment Sheet

Wekiva Parkway Public Workshop in East Lake County For Review and Discussion of Service Road Concept

Public Workshop
Thursday, December 17, 2009
5:00 pm - 8:00 pm (EST)
Sorrento Christian Center
32441 C.R. 437 North
Sorrento, Florida 32776

Name: Tracy Chavis Date: 12-17-09
(Please Print Clearly)

Address: 28541 St Rd 46
Sorrento, FL 32776

Email Address: tracha28@earthlinkmail.com

Phone No.: 352 735-9679

Comments: When we were promised St Rd 46,
we had no idea that it was going to run
along side the Beltway. Why spend all the
extra money to Build a new 46 when you can
just leave the existing 46 open. Who is
going to ~~compensate~~ support the 11
employees ~~who we have~~ and their families
when you put us out of Business. We are
J+S cypress come by sometime and see
how the common folk live in Lake County.

PLEASE COMPLETE THE COMMENT SHEET DURING THE MEETING AND DROP OFF AT THE DOOR BEFORE YOU LEAVE; OR

- TAKE THE COMMENT SHEET WITH YOU TO COMPLETE, THEN FOLD, TAPE (DO NOT STAPLE), ADD FIRST CLASS POSTAGE AND MAIL (ADDRESS IS PROVIDED ON OTHER SIDE OF COMMENT SHEET); OR
- EMAIL YOUR COMMENTS TO construction@ocea.com; OR
- FAX THE COMPLETED COMMENT SHEET TO 407.690.5033
- WHETHER YOU MAIL, EMAIL OR FAX YOUR COMMENTS, PLEASE RETURN THEM BY JANUARY 4, 2010

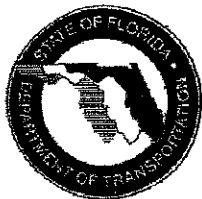

Comment Sheet

Wekiva Parkway Public Workshop in East Lake County For Review and Discussion of Service Road Concept

Public Workshop
Thursday, December 17, 2009
5:00 pm - 8:00 pm (EST)
Sorrento Christian Center
32441 C.R. 437 North
Sorrento, Florida 32776

Name: BettyAnn Christian Date: 12/29/09
(Please Print Clearly)

Address: 24614 Skelton Trl. Sorrento, FL 32776
Lived here 41 years + husband lived here 61 yrs

Email Address: bettyann22@aol.com

Phone No.: 352-383-5694

Comments: Thank you for coming to Sorrento but - A lot of us feel
you should have also had a discussion w/us after we looked at
the maps! I do NOT feel you should be cutting off 46 - make
this road the Service Road - No Trucks!! We were here 1st
+ those who have business on 46 should still have 46 open to them
we do NOT need to "Build" A Service Road! We already have
one, "46"! This entire Deal seems to us that we are the losers
and we must lose it ALL so everyone else can get to the other
county's at our loss + expense! We do not seem to have
a clean voice! PS. The next time we meet please
Talk to us AS A group so we can express our views + hear!
Your answers ALL together! Thanks for coming to Sorrento

BettyAnn Christian

PLEASE COMPLETE THE COMMENT SHEET DURING THE MEETING AND DROP OFF AT THE DOOR BEFORE YOU LEAVE; OR

- TAKE THE COMMENT SHEET WITH YOU TO COMPLETE, THEN FOLD, TAPE (DO NOT STAPLE), ADD FIRST CLASS POSTAGE AND MAIL (ADDRESS IS PROVIDED ON OTHER SIDE OF COMMENT SHEET); OR
- EMAIL YOUR COMMENTS TO construction@oocca.com; OR
- FAX THE COMPLETED COMMENT SHEET TO 407.690.5033
- WHETHER YOU MAIL, EMAIL OR FAX YOUR COMMENTS, PLEASE RETURN THEM BY JANUARY 4, 2010

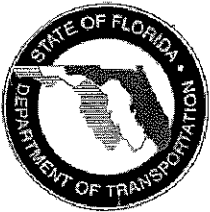

Comment Sheet

Wekiva Parkway Public Workshop in East Lake County For Review and Discussion of Service Road Concept

Public Workshop
Thursday, December 17, 2009
5:00 pm - 8:00 pm (EST)
Sorrento Christian Center
32441 C.R. 437 North
Sorrento, Florida 32776

Name: BettyAnn Christian Date: 12/29/09
(Please Print Clearly)

Address: 24614 Shetland Trl. Sorrento, FL 32776
Lived here 41 years + husband lived here 61 yrs!

Email Address: beaebad22@aol.com

Phone No.: 352-383-5694

Comments: Thank you for coming to Sorrento but - A lot of us feel
you should have also had a discussion w/us after we looked at
the maps! I do NOT feel you should be cutting off 46 - make
this road the Service Road - No Trucks!! We were here 1st
+ those who have business on 46 should still have 46 open to them
we do NOT need to "Build" A Service Road! We already have
one, "46"! This entire Deal seems to us that we are the losers
and we must lose it ALL so everyone else can get to the other
county's at our lose + expense! We do not seem to have
a clear voice! P.S. The next time we meet please
Talk to us as a group so we can express our views + hear!
Your answers ALL together! Thanks for coming to Sorrento
BettyAnn Christian

PLEASE COMPLETE THE COMMENT SHEET DURING THE MEETING AND DROP OFF AT THE DOOR BEFORE YOU LEAVE; OR

- TAKE THE COMMENT SHEET WITH YOU TO COMPLETE, THEN FOLD, TAPE (DO NOT STAPLE), ADD FIRST CLASS POSTAGE AND MAIL (ADDRESS IS PROVIDED ON OTHER SIDE OF COMMENT SHEET); OR
- EMAIL YOUR COMMENTS TO construction@oocea.com; OR
- FAX THE COMPLETED COMMENT SHEET TO 407.690.5033
- WHETHER YOU MAIL, EMAIL OR FAX YOUR COMMENTS, PLEASE RETURN THEM BY JANUARY 4, 2010

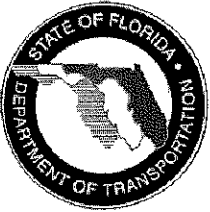

Comment Sheet

Wekiva Parkway Public Workshop in East Lake County For Review and Discussion of Service Road Concept

Public Workshop
Thursday, December 17, 2009
5:00 pm - 8:00 pm (EST)
Sorrento Christian Center
32441 C.R. 437 North
Sorrento, Florida 32776

Name: Michael Guinan Date: 12/17/09
(Please Print Clearly)

Address: 501 N. Baker Street
Mount Dora, FL 32757

Email Address: guinan@cityofmoundora.com

Phone No.: 352-735-7126

Comments: (1) The non-toll service road as proposed offers a multi-modal opportunity to accommodate trail use and alternative transportation. Wide bike lanes and shoulders make sense.

(2) The Wekiva Parkway project should accommodate the trail use and assist by providing adequate right-of-way and river crossing, etc.

(3) Please prioritize this project as authorized per the Wekiva Act so it can benefit our region sooner than later.

PLEASE COMPLETE THE COMMENT SHEET DURING THE MEETING AND DROP OFF AT THE DOOR BEFORE YOU LEAVE; OR

- TAKE THE COMMENT SHEET WITH YOU TO COMPLETE, THEN FOLD, TAPE (DO NOT STAPLE), ADD FIRST CLASS POSTAGE AND MAIL (ADDRESS IS PROVIDED ON OTHER SIDE OF COMMENT SHEET); OR
- EMAIL YOUR COMMENTS TO construction@oocea.com; OR
- FAX THE COMPLETED COMMENT SHEET TO 407.690.5033
- WHETHER YOU MAIL, EMAIL OR FAX YOUR COMMENTS, PLEASE RETURN THEM BY JANUARY 4, 2010



Comment Sheet

Wekiva Parkway Public Workshop in East Lake County For Review and Discussion of Service Road Concept

Public Workshop
Thursday, December 17, 2009
5:00 pm - 8:00 pm (EST)
Sorrento Christian Center
32441 C.R. 437 North
Sorrento, Florida 32776

Name: Paul G. Gagliano Date: 12/17/09
(Please Print Clearly)

Address: 30025 Bainey Rd.
Sorrento, FL

Email Address: _____

Phone No.: _____

Comments: Looking forward to driving on Wekiva Pkwy.

Thanks

PLEASE COMPLETE THE COMMENT SHEET DURING THE MEETING AND DROP OFF AT THE DOOR BEFORE YOU LEAVE; OR

- TAKE THE COMMENT SHEET WITH YOU TO COMPLETE, THEN FOLD, TAPE (DO NOT STAPLE), ADD FIRST CLASS POSTAGE AND MAIL (ADDRESS IS PROVIDED ON OTHER SIDE OF COMMENT SHEET); OR
- EMAIL YOUR COMMENTS TO construction@ocea.com; OR
- FAX THE COMPLETED COMMENT SHEET TO 407.690.5033
- WHETHER YOU MAIL, EMAIL OR FAX YOUR COMMENTS, PLEASE RETURN THEM BY JANUARY 4, 2010

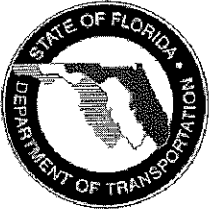

Comment Sheet

Wekiva Parkway Public Workshop in East Lake County For Review and Discussion of Service Road Concept

Public Workshop
Thursday, December 17, 2009
5:00 pm - 8:00 pm (EST)
Sorrento Christian Center
32441 C.R. 437 North
Sorrento, Florida 32776

Name: Steve Devine Date: _____
(Please Print Clearly)

Address: 689 Tree Line Place
Sanford, FL 32771

Email Address: sdevine@bellsouth.net

Phone No.: 407-330-9598

Comments: _____
The service road concept
looks good.

PLEASE COMPLETE THE COMMENT SHEET DURING THE MEETING AND DROP OFF AT THE DOOR BEFORE YOU LEAVE; OR

- TAKE THE COMMENT SHEET WITH YOU TO COMPLETE, THEN FOLD, TAPE (DO NOT STAPLE), ADD FIRST CLASS POSTAGE AND MAIL (ADDRESS IS PROVIDED ON OTHER SIDE OF COMMENT SHEET); OR
- EMAIL YOUR COMMENTS TO construction@oocca.com; OR
- FAX THE COMPLETED COMMENT SHEET TO 407.690.5033
- WHETHER YOU MAIL, EMAIL OR FAX YOUR COMMENTS, PLEASE RETURN THEM BY JANUARY 4, 2010

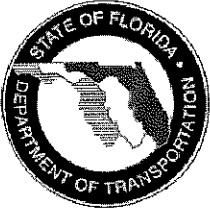

Comment Sheet

Wekiva Parkway Public Workshop in East Lake County For Review and Discussion of Service Road Concept

Public Workshop
Thursday, December 17, 2009
5:00 pm - 8:00 pm (EST)
Sorrento Christian Center
32441 C.R. 437 North
Sorrento, Florida 32776

Name: Charles T. West Date: 12-16-09
(Please Print Clearly)

Address: 31018 Picstwick Ave
Sorrento, FL 32775

Email Address: Chuck@Oasis-Saloon.com

Phone No.: 407 - 312 - 6946

Comments: Good job! You have met the need to be
able to travel from Sanford to Mt Dora via Sorrento
without a toll. This is important to businesses in
Sorrento. I am a business owner in Sorrento
and this plan will meet our needs

PLEASE COMPLETE THE COMMENT SHEET DURING THE MEETING AND DROP OFF AT THE DOOR BEFORE YOU LEAVE; OR

- TAKE THE COMMENT SHEET WITH YOU TO COMPLETE, THEN FOLD, TAPE (DO NOT STAPLE), ADD FIRST CLASS POSTAGE AND MAIL (ADDRESS IS PROVIDED ON OTHER SIDE OF COMMENT SHEET); OR
- EMAIL YOUR COMMENTS TO construction@oocca.com; OR
- FAX THE COMPLETED COMMENT SHEET TO 407.690.5033
- WHETHER YOU MAIL, EMAIL OR FAX YOUR COMMENTS, PLEASE RETURN THEM BY JANUARY 4, 2010

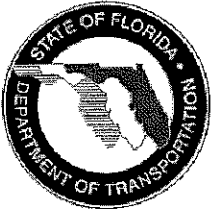

Comment Sheet

Wekiva Parkway Public Workshop in East Lake County For Review and Discussion of Service Road Concept

Public Workshop
Thursday, December 17, 2009
5:00 pm - 8:00 pm (EST)
Sorrento Christian Center
32441 C.R. 437 North
Sorrento, Florida 32776

Name: DON COMPTON Date: 12/17/09
(Please Print Clearly)

Address: 32030 HOLOPAW TRAIL
SORRENTO, FL 32776

Email Address: _____

Phone No.: 852 383-7680

Comments: _____

I AM MUCH IMPRESSED WITH THE NEW CONCEPT
OF THE ELEVATED PORTIONS TO PROTECT THE
WILDLIFE AND THE SERVICE ROAD

PLEASE COMPLETE THE COMMENT SHEET DURING THE MEETING AND DROP OFF AT THE DOOR BEFORE YOU LEAVE; OR

- TAKE THE COMMENT SHEET WITH YOU TO COMPLETE, THEN FOLD, TAPE (DO NOT STAPLE), ADD FIRST CLASS POSTAGE AND MAIL (ADDRESS IS PROVIDED ON OTHER SIDE OF COMMENT SHEET); OR
- EMAIL YOUR COMMENTS TO construction@oocea.com; OR
- FAX THE COMPLETED COMMENT SHEET TO 407.690.5033
- WHETHER YOU MAIL, EMAIL OR FAX YOUR COMMENTS, PLEASE RETURN THEM BY JANUARY 4, 2010

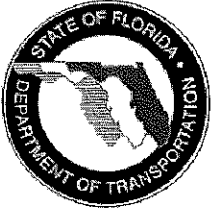

Comment Sheet

Wekiwa Parkway Public Workshop in East Lake County For Review and Discussion of Service Road Concept

Public Workshop
Thursday, December 17, 2009
5:00 pm - 8:00 pm (EST)
Sorrento Christian Center
32441 C.R. 437 North
Sorrento, Florida 32776

Name: Angela Bolin-Hines Date: 12/17/09
(Please Print Clearly)

Address: 28014 County Rd. 46A
Sorrento, FL. 32776

Email Address: Fouilly@hotmail.com

Phone No.: _____

Comments: We prefer the service road concept. Less
interchanges means less impact. Traffic "passing
through" ~~can~~ will not be slowed down at these interchanges.
Local traffic on 46 and 46A will have a lower traffic
and thus safer service road alternatives for their
daily commute — Great idea!

PLEASE COMPLETE THE COMMENT SHEET DURING THE MEETING AND DROP OFF AT THE DOOR BEFORE YOU LEAVE; OR

- TAKE THE COMMENT SHEET WITH YOU TO COMPLETE, THEN FOLD, TAPE (DO NOT STAPLE), ADD FIRST CLASS POSTAGE AND MAIL (ADDRESS IS PROVIDED ON OTHER SIDE OF COMMENT SHEET); OR
- EMAIL YOUR COMMENTS TO construction@oocea.com; OR
- FAX THE COMPLETED COMMENT SHEET TO 407.690.5033
- WHETHER YOU MAIL, EMAIL OR FAX YOUR COMMENTS, PLEASE RETURN THEM BY JANUARY 4, 2010



Comment Sheet

Wekiva Parkway Public Workshop in East Lake County For Review and Discussion of Service Road Concept

Public Workshop
Thursday, December 17, 2009
5:00 pm - 8:00 pm (EST)
Sorrento Christian Center
32441 C.R. 437 North
Sorrento, Florida 32776

Name: TOM CLARK Date: 12-17-2009

(Please Print Clearly)

Address: 28827 SR 46
SORRENTO FL 32776

Email Address: JASMINEJUNK@COMCAST.NET

Phone No.: 407-761-4288

Comments: The Service Road plan is a much better
plan than the Current Alternative.

There really is no comparison - it
far outweighs the Current Alternative
in fairness to everyone.

PLEASE COMPLETE THE COMMENT SHEET DURING THE MEETING AND DROP OFF AT THE DOOR BEFORE YOU LEAVE; OR

- TAKE THE COMMENT SHEET WITH YOU TO COMPLETE, THEN FOLD, TAPE (DO NOT STAPLE), ADD FIRST CLASS POSTAGE AND MAIL (ADDRESS IS PROVIDED ON OTHER SIDE OF COMMENT SHEET); OR
- EMAIL YOUR COMMENTS TO construction@oocsa.com; OR
- FAX THE COMPLETED COMMENT SHEET TO 407.690.5033
- WHETHER YOU MAIL, EMAIL OR FAX YOUR COMMENTS, **PLEASE RETURN THEM BY JANUARY 4, 2010**



Comment Sheet

Wekiva Parkway Public Workshop in East Lake County For Review and Discussion of Service Road Concept

Public Workshop
Thursday, December 17, 2009
5:00 pm - 8:00 pm (EST)
Sorrento Christian Center
32441 C.R. 437 North
Sorrento, Florida 32776

Name: Jim Yatsuk Date: 12-17-09
(Please Print Clearly)

Address: 206 E 9th Ave
Moult Dora FL

Email Address: Kuslay@gmail.com

Phone No.: 352-383-1314

Comments: Reduce Service road Lanes to 10'
To encourage low speed. Consider a striped
Bike Path on one side with standard
shoulder on other. Also consider Alternative
crossing for trail south of Parkway old
RR crossing

PLEASE COMPLETE THE COMMENT SHEET DURING THE MEETING AND DROP OFF AT THE DOOR BEFORE YOU LEAVE; OR

- TAKE THE COMMENT SHEET WITH YOU TO COMPLETE, THEN FOLD, TAPE (DO NOT STAPLE), ADD FIRST CLASS POSTAGE AND MAIL (ADDRESS IS PROVIDED ON OTHER SIDE OF COMMENT SHEET); OR
- EMAIL YOUR COMMENTS TO construction@oocea.com; OR
- FAX THE COMPLETED COMMENT SHEET TO 407.690.5033
- WHETHER YOU MAIL, EMAIL OR FAX YOUR COMMENTS, PLEASE RETURN THEM BY JANUARY 4, 2010