

Begin Two-Way
Non-Tolled Service Road

Wildlife Bridge

Neighborhood
Lakes Interchange

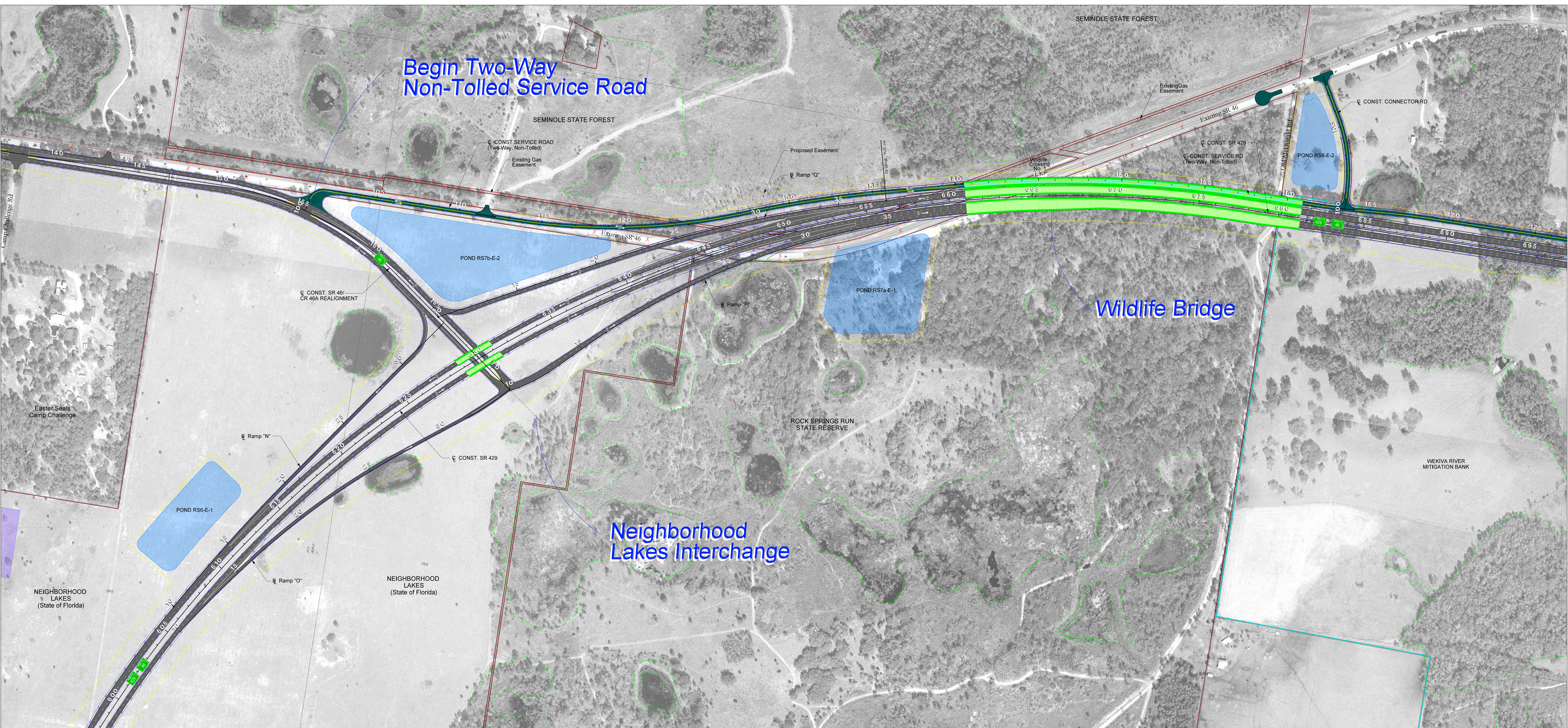

LEGEND:

PARCEL LINES	CONSERVATION EASEMENT	EXISTING PAVEMENT TO BE REMOVED	CITY LIMITS	NEW/RECONSTRUCTED PAVEMENT
PROPOSED LIA RIGHT OF WAY	PUBLIC LANDS	PARCEL CODES	POTENTIAL POND	NEW/RECONSTRUCTED PAVEMENT WITH SIDEWALK
PROPOSED RIGHT OF WAY	WETLAND BOUNDARY	LIA RIGHT OF WAY/EXISTING RIGHT OF WAY LIMIT	POTENTIAL FLOODPLAIN	NEW BRIDGE OR REPLACEMENT/WIDENING
EXISTING RIGHT OF WAY	RETAINING WALL		COMPENSATION POND	
	TRAFFIC SEPARATOR			

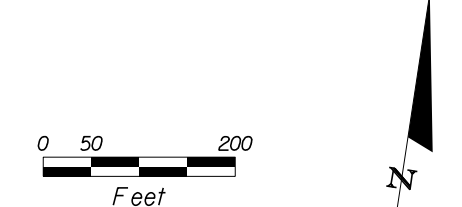

WEKIVA PARKWAY
Project Development and Environment Study
Orange, Lake & Seminole Counties
October 2010

WEKIVA PARKWAY (SR 429)
PROPOSED BUILD ALTERNATIVE
PLAN