

- LEGEND:
- PARCEL LINES
 - PROPOSED LIA RIGHT OF WAY
 - PROPOSED RIGHT OF WAY
 - EXISTING RIGHT OF WAY
 - PUBLIC LANDS
 - WETLAND BOUNDARY
 - RETAINING WALL
 - TRAFFIC SEPARATOR
 - X EXISTING PAVEMENT TO BE REMOVED
 - 255 PARCEL CODES
 - LIA RIGHT OF WAY/EXISTING RIGHT OF WAY LIMIT
 - CITY LIMITS
 - POTENTIAL FLOODPLAIN COMPENSATION POND
 - NEW/RECONSTRUCTED PAVEMENT
 - POTENTIAL PAVEMENT WITH SIDEWALK
 - NEW BRIDGE OR REPLACEMENT/WIDENING

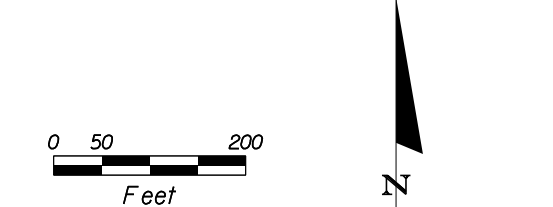

WEKIVA PARKWAY
 Project Development and Environment Study
 Orange, Lake & Seminole Counties
 October 2010

WEKIVA PARKWAY (SR 429)
 PROPOSED BUILD ALTERNATIVE
 PLAN