

LEGEND

| | |
|-------------|-------------------------------------|
| P-10 | 200 SCALE ROADWAY PLAN SHEET LAYOUT |
| PL-1 | 1000 SCALE INDEX SHEET LAYOUT |

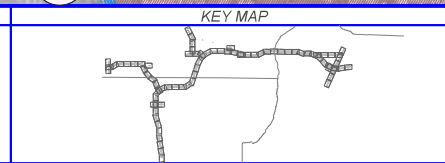

WEKIVA PARKWAY
Project Development and Environment Study
Orange, Lake & Seminole Counties

WEKIVA PARKWAY (SR 429) / SR 46 REALIGNMENT
PROPOSED BUILD ALTERNATIVE
OVERALL LAYOUT
INDEX AND PLAN SHEETS

SHEET NO.
PL-1

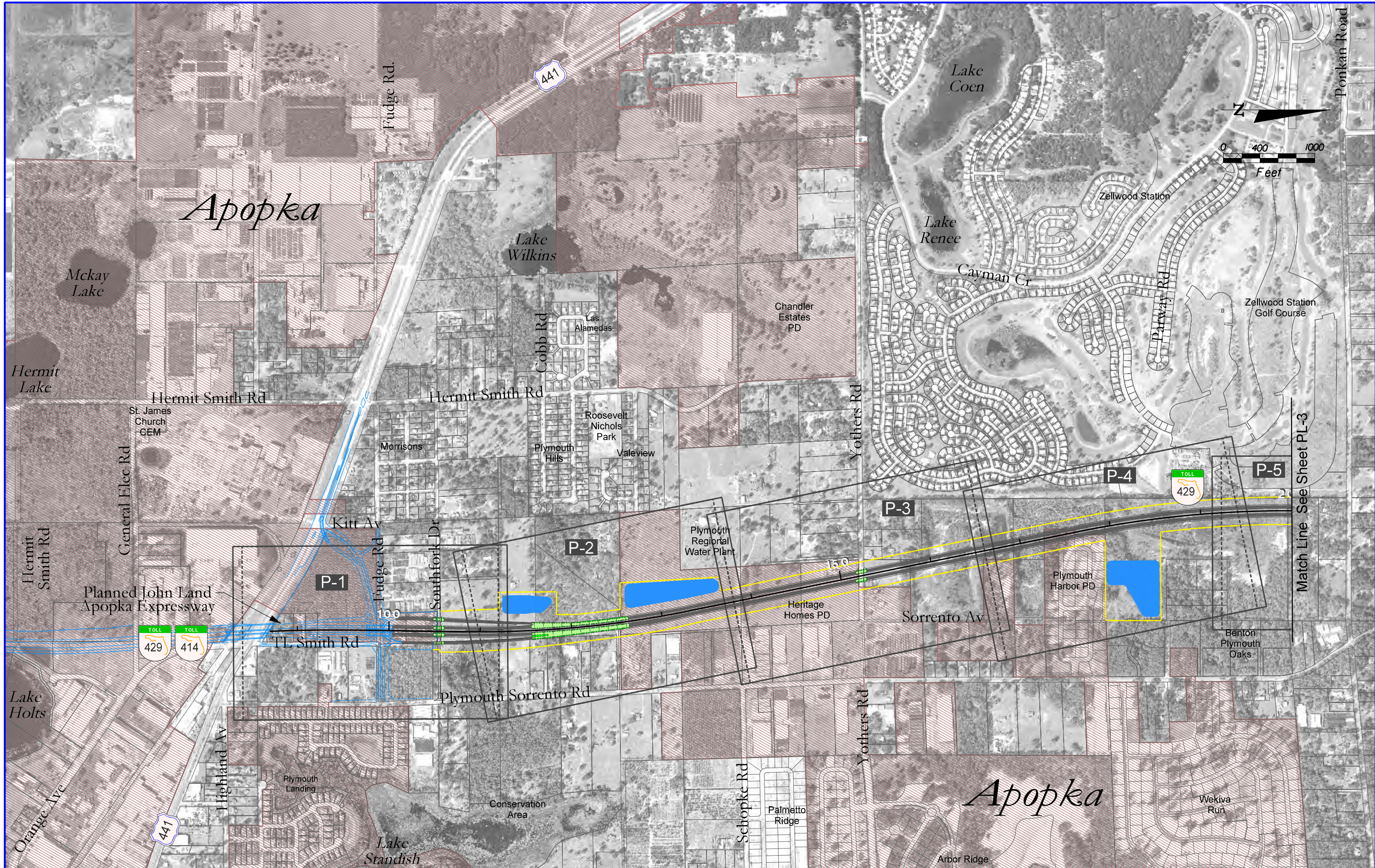

LEGEND

- P-1 200 SCALE PLAN SHEET LAYOUT
- PROPOSED LA RW
- PROPOSED R/W
- CITY LIMITS
- POTENTIAL PONDS

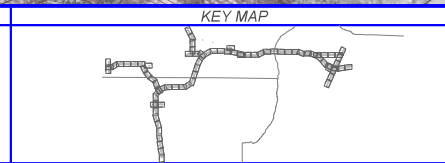

WEKIVA PARKWAY
 Project Development and Environment Study
 Orange, Lake & Seminole Counties

WEKIVA PARKWAY (SR 429) / SR 46 REALIGNMENT
 PROPOSED BUILD ALTERNATIVE
 PLAN SHEET LAYOUT
 LAYOUT OF 200 SCALE PLAN SHEETS

SHEET NO.
 PL-2

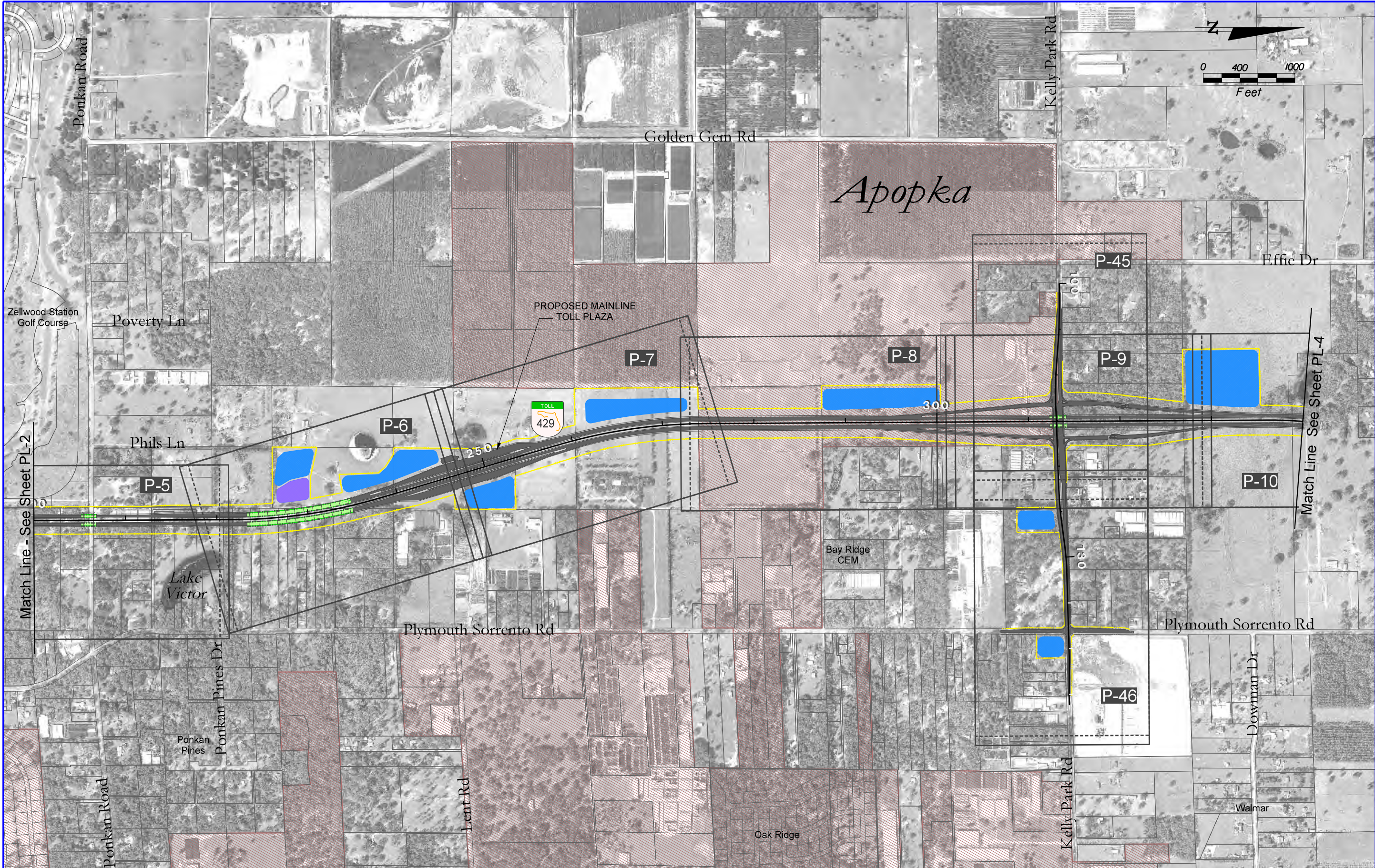

LEGEND

| | |
|--|-----------------------------|
| | 200 SCALE PLAN SHEET LAYOUT |
| | PROPOSED LA R/W |
| | PROPOSED R/W |
| | CITY LIMITS |
| | POTENTIAL PONDS |

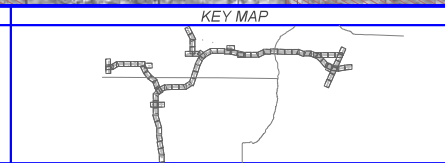

WEKIVA PARKWAY
 Project Development and Environment Study
 Orange, Lake & Seminole Counties

WEKIVA PARKWAY (SR 429) / SR 46 REALIGNMENT
 PROPOSED BUILD ALTERNATIVE
 PLAN SHEET LAYOUT
 LAYOUT OF 200 SCALE PLAN SHEETS

| | |
|-----------|------|
| SHEET NO. | PL-3 |
|-----------|------|

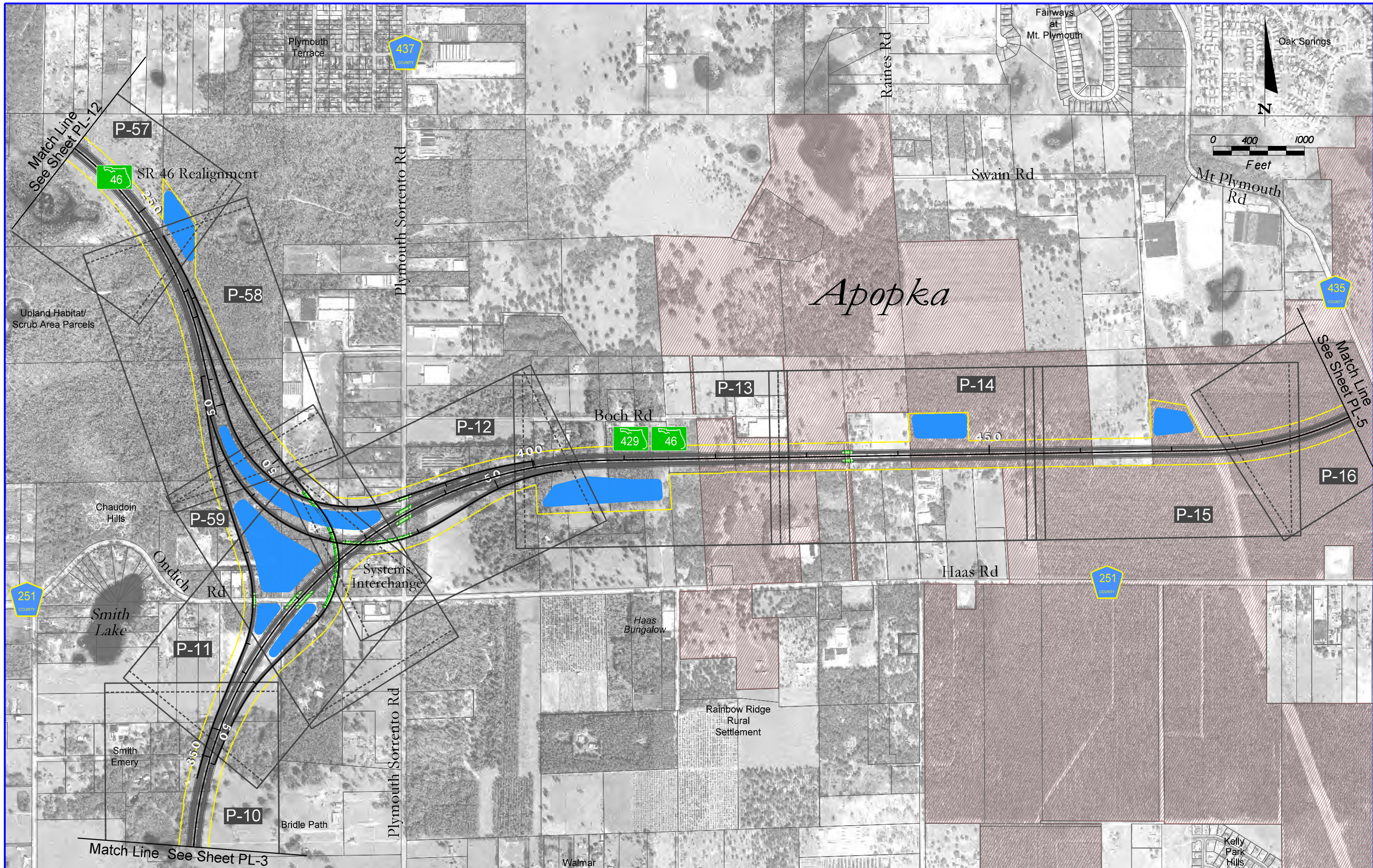

LEGEND

| | |
|--|-----------------------------|
| | 200 SCALE PLAN SHEET LAYOUT |
| | PROPOSED LA/RW |
| | PROPOSED RW |
| | CITY LIMITS |
| | POTENTIAL PONDS |

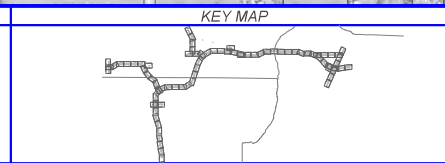

WEKIVA PARKWAY
Project Development and Environment Study
Orange, Lake & Seminole Counties

WEKIVA PARKWAY (SR 429) / SR 46 REALIGNMENT
PROPOSED BUILD ALTERNATIVE
PLAN SHEET LAYOUT
LAYOUT OF 200 SCALE PLAN SHEETS

SHEET NO.
PL-4

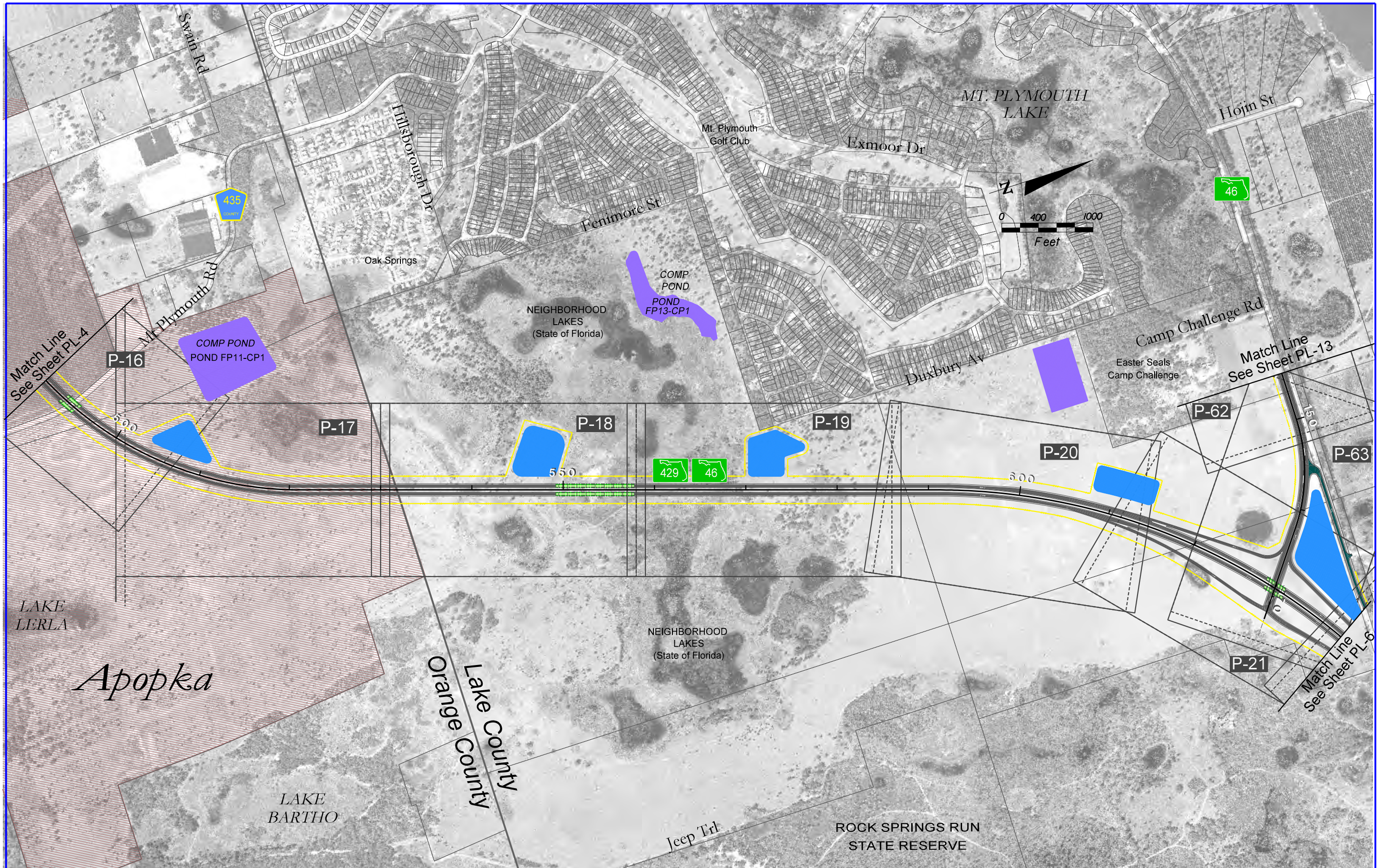

LEGEND

- 200 SCALE PLAN SHEET LAYOUT
- PROPOSED LA RW
- PROPOSED RW
- CITY LIMITS
- POTENTIAL PONDS

KEY MAP

EXPRESSWAY AUTHORITY

STATE OF FLORIDA
DEPARTMENT OF TRANSPORTATION
DISTRICT FIVE

WEKIVA PARKWAY
Project Development and Environment Study
Orange, Lake & Seminole Counties

WEKIVA PARKWAY (SR 429) / SR 46 REALIGNMENT
PROPOSED BUILD ALTERNATIVE
PLAN SHEET LAYOUT
LAYOUT OF 200 SCALE PLAN SHEETS

SHEET NO.
PL-5

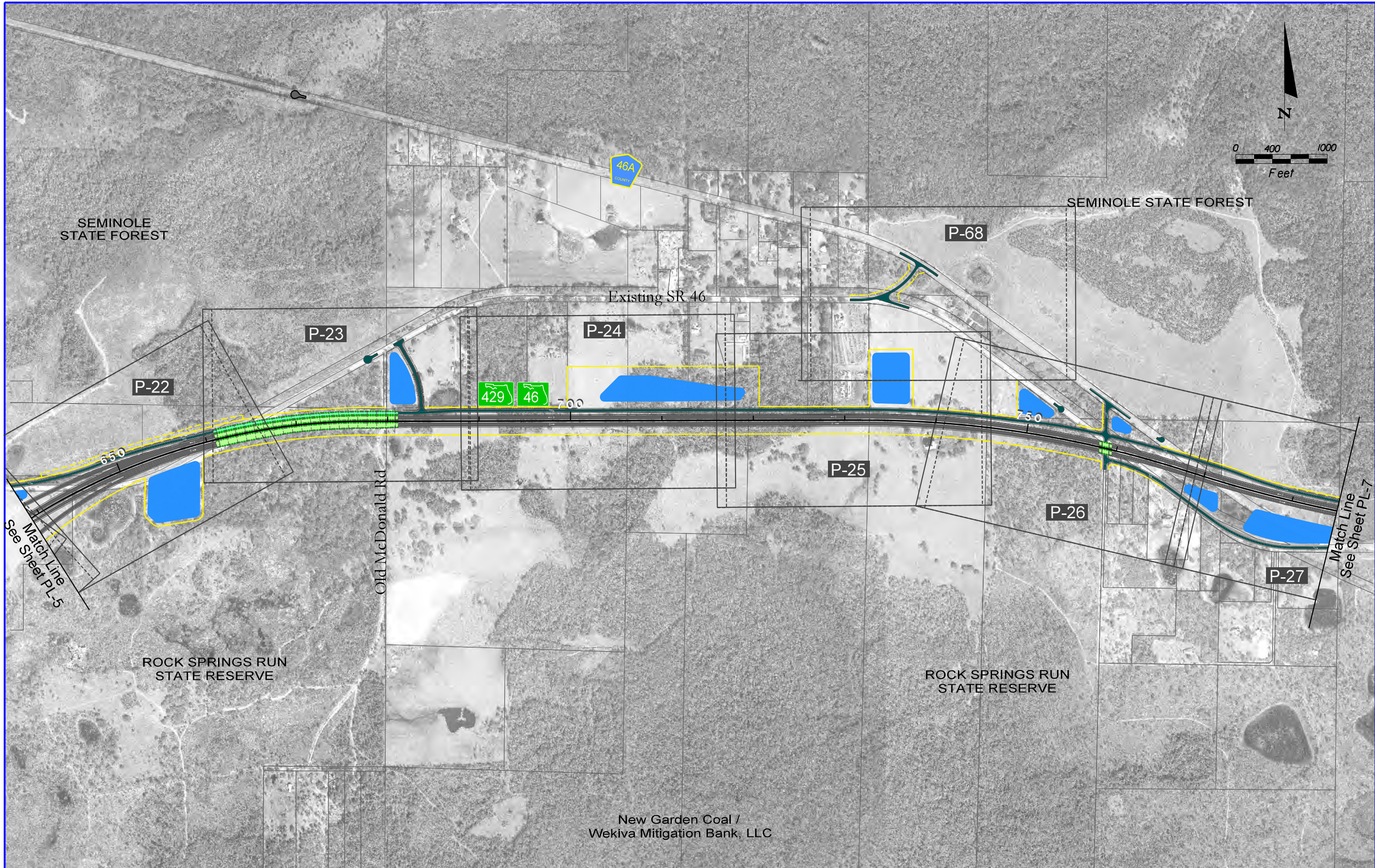

LEGEND

| | |
|--|-----------------------------|
| | 200 SCALE PLAN SHEET LAYOUT |
| | PROPOSED LA RW |
| | PROPOSED R/W |
| | CITY LIMITS |
| | POTENTIAL PONDS |

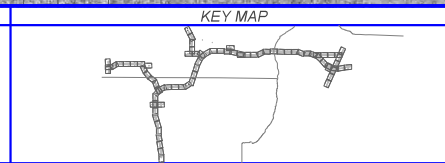

WEKIVA PARKWAY
 Project Development and Environment Study
 Orange, Lake & Seminole Counties

WEKIVA PARKWAY (SR 429) / SR 46 REALIGNMENT
 PROPOSED BUILD ALTERNATIVE
 PLAN SHEET LAYOUT
 LAYOUT OF 200 SCALE PLAN SHEETS

SHEET NO.
 PL-6

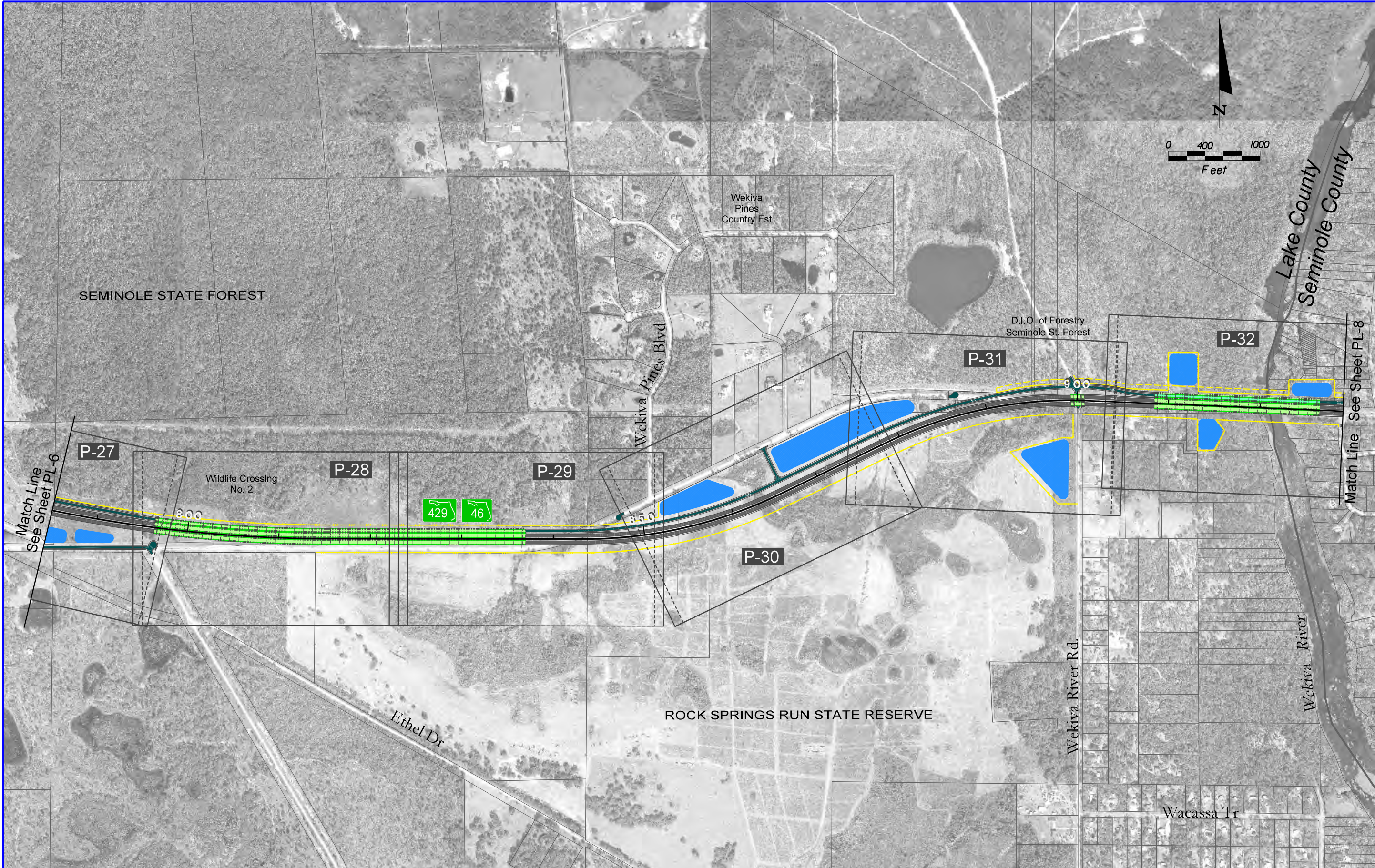

| LEGEND | |
|--------|-----------------------------|
| | 200 SCALE PLAN SHEET LAYOUT |
| | PROPOSED LA R/W |
| | PROPOSED R/W |
| | CITY LIMITS |
| | POTENTIAL PONDS |

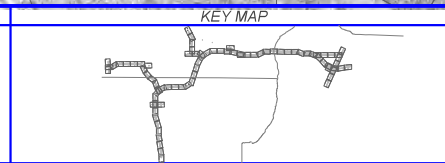

WEKIVA PARKWAY
 Project Development and Environment Study
 Orange, Lake & Seminole Counties

WEKIVA PARKWAY (SR 429) / SR 46 REALIGNMENT
 PROPOSED BUILD ALTERNATIVE
 PLAN SHEET LAYOUT
 LAYOUT OF 200 SCALE PLAN SHEETS

| | |
|-----------|------|
| SHEET NO. | PL-7 |
|-----------|------|



LEGEND

- P-1** 200 SCALE PLAN SHEET LAYOUT
- PROPOSED LA R/W
- PROPOSED R/W
- CITY LIMITS
- POTENTIAL PONDS

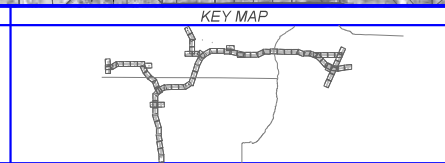

WEKIVA PARKWAY
Project Development and Environment Study
Orange, Lake & Seminole Counties

WEKIVA PARKWAY (SR 429) / SR 46 REALIGNMENT
PROPOSED BUILD ALTERNATIVE
PLAN SHEET LAYOUT
LAYOUT OF 200 SCALE PLAN SHEETS

SHEET NO.
PL-8

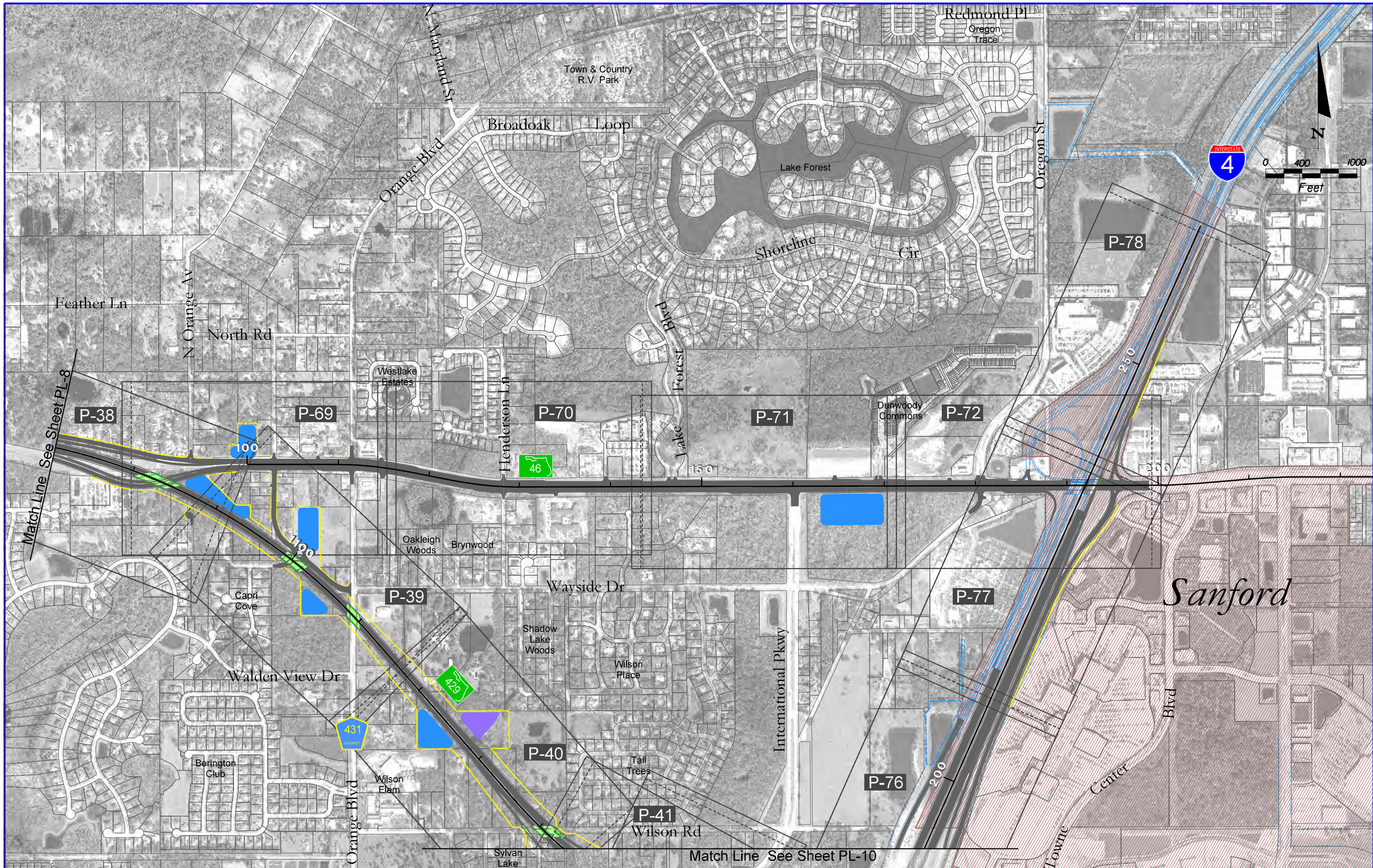

LEGEND

- 200 SCALE PLAN SHEET LAYOUT
- PROPOSED LA R/W
- PROPOSED R/W
- CITY LIMITS
- POTENTIAL PONDS

KEY MAP

WEKIVA PARKWAY
 Project Development and Environment Study
 Orange, Lake & Seminole Counties

WEKIVA PARKWAY (SR 429) / SR 46 REALIGNMENT
 PROPOSED BUILD ALTERNATIVE
 PLAN SHEET LAYOUT
 LAYOUT OF 200 SCALE PLAN SHEETS

SHEET NO.
 PL-9

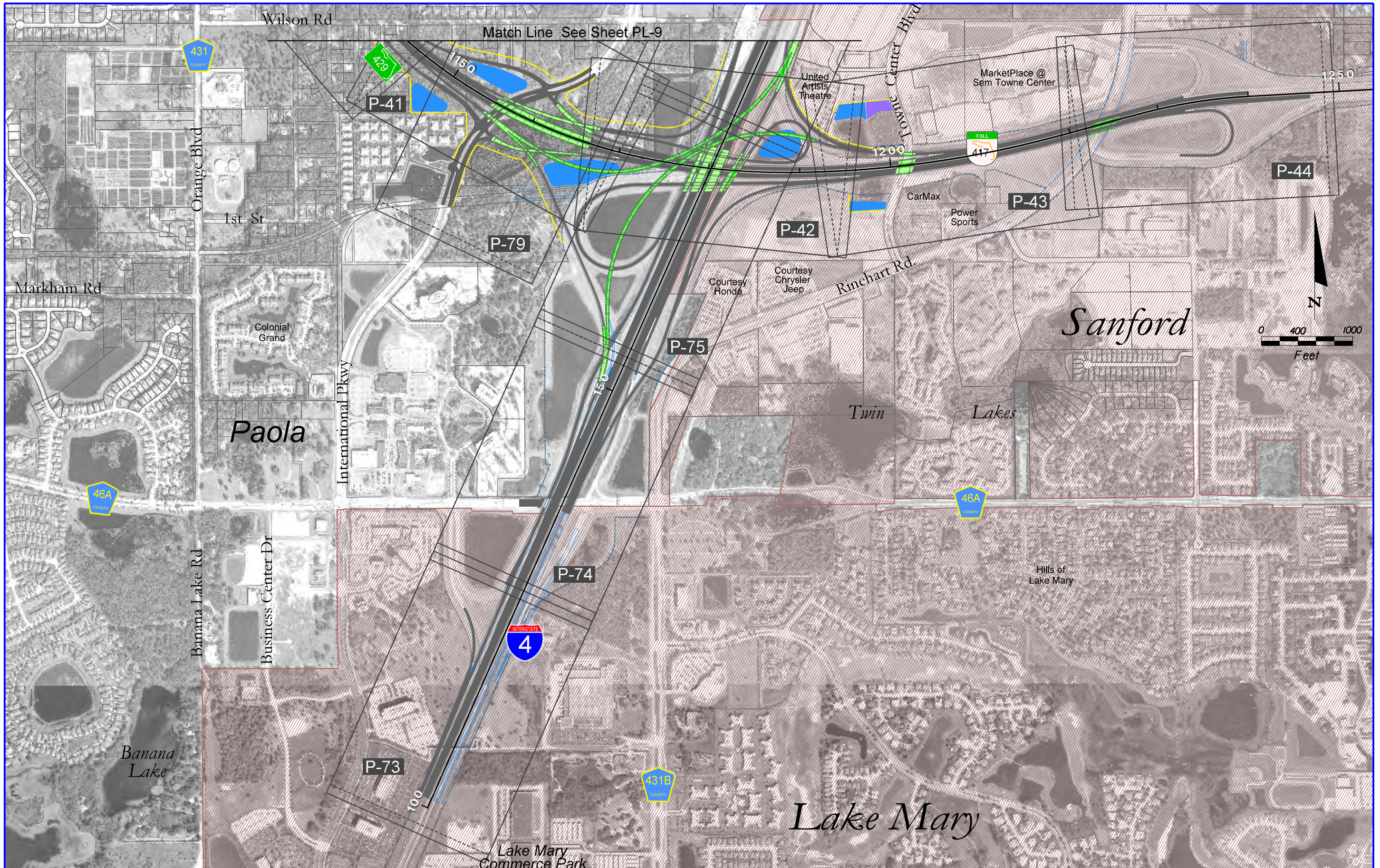

LEGEND

- P-1 200 SCALE PLAN SHEET LAYOUT
- PROPOSED LA R/W
- PROPOSED R/W
- CITY LIMITS
- POTENTIAL PONDS

KEY MAP

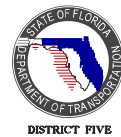

WEKIVA PARKWAY (SR 429) / SR 46 REALIGNMENT
 PROPOSED BUILD ALTERNATIVE
 PLAN SHEET LAYOUT
 LAYOUT OF 200 SCALE PLAN SHEETS

SHEET NO.
 PL-10

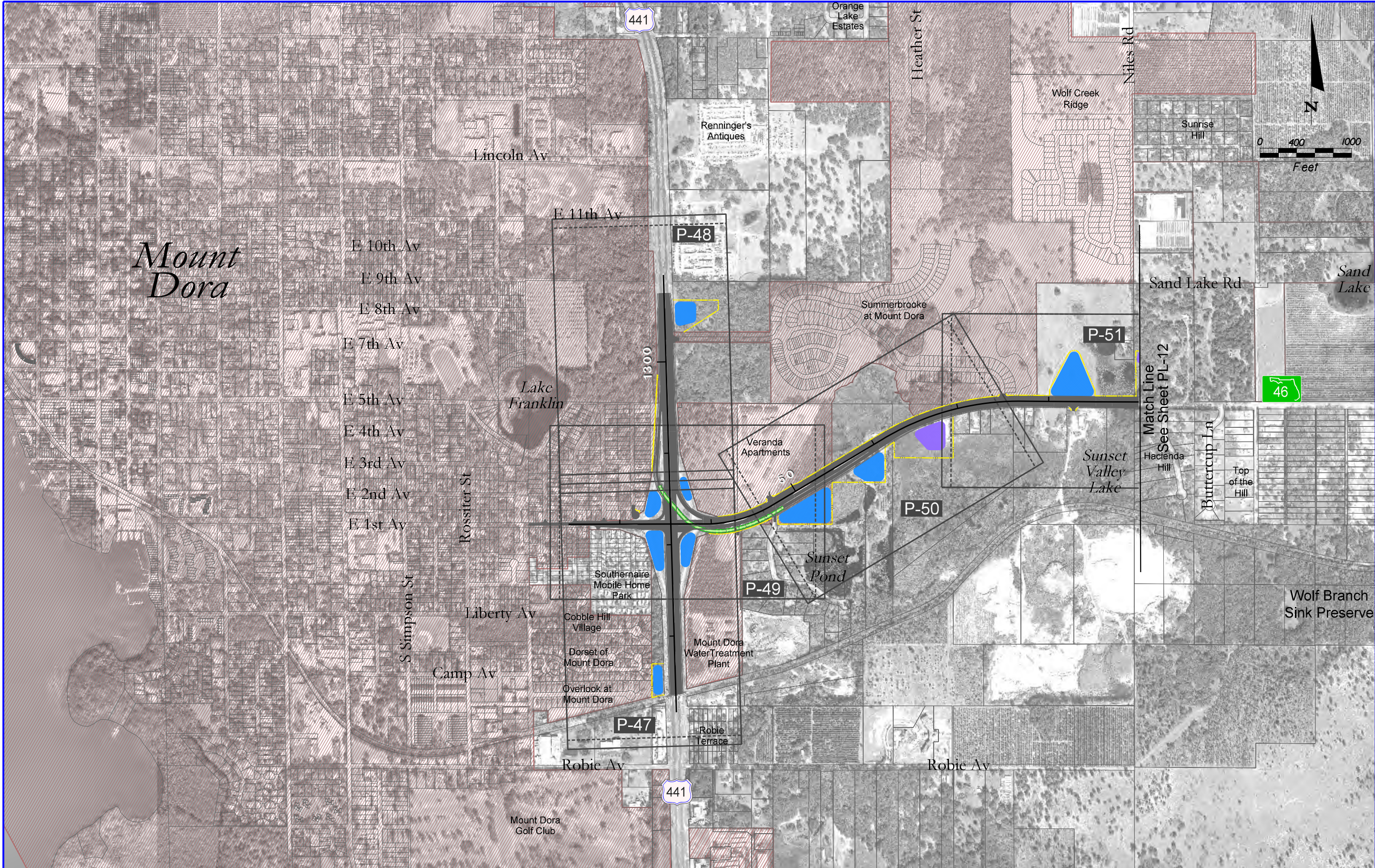

Mount Dora



N

LEGEND

| | |
|--|-----------------------------|
| | 200 SCALE PLAN SHEET LAYOUT |
| | PROPOSED LA R/W |
| | PROPOSED R/W |
| | CITY LIMITS |
| | POTENTIAL PONDS |

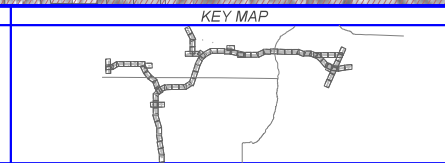

WEKIVA PARKWAY
Project Development and Environment Study
Orange, Lake & Seminole Counties

WEKIVA PARKWAY (SR 429) / SR 46 REALIGNMENT
PROPOSED BUILD ALTERNATIVE
PLAN SHEET LAYOUT
LAYOUT OF 200 SCALE PLAN SHEETS

SHEET NO.
PL-11

Mount Dora

Sand Lake

Round Lake Elem School

Round Lake Rd

Existing SR 46

Sorrento

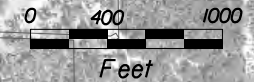

P-52

P-53

P-54

P-60

Match Line See Sheet PL-11

100



150

20

Sunset Valley Lake

Hacienda Hill

Top of the Hill

Coronado Somerset Dr

Coronado Somerset Dr

Swan Rd

Wolf Branch Sink Preserve

P-55

SR 46 Realignment

200

Copperhead Rd

Sorrento CEM

Oak Ln

Round Lake Rd

P-56



P-57

Match Line See Sheet PL-4

Highlands North

Meadowland Dr

Oak Ln

Upland Habitat/ Scrub Area Parcels

Stoneybrook Hills Conceptual Plan

LEGEND

- 200 SCALE PLAN SHEET LAYOUT
- PROPOSED LA RW
- PROPOSED R/W
- CITY LIMITS
- POTENTIAL PONDS

KEY MAP



WEKIVA PARKWAY
Project Development and Environment Study
Orange, Lake & Seminole Counties

WEKIVA PARKWAY (SR 429) / SR 46 REALIGNMENT
PROPOSED BUILD ALTERNATIVE
PLAN SHEET LAYOUT
LAYOUT OF 200 SCALE PLAN SHEETS

SHEET NO.
PL-12



LEGEND

| | |
|--|-----------------------------|
| | 200 SCALE PLAN SHEET LAYOUT |
| | PROPOSED LA RW |
| | PROPOSED R/W |
| | CITY LIMITS |
| | POTENTIAL PONDS |

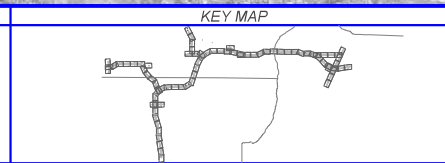

WEKIVA PARKWAY
 Project Development and Environment Study
 Orange, Lake & Seminole Counties

WEKIVA PARKWAY (SR 429) / SR 46 REALIGNMENT
 PROPOSED BUILD ALTERNATIVE
 PLAN SHEET LAYOUT
 LAYOUT OF 200 SCALE PLAN SHEETS

SHEET NO.
 PL-13

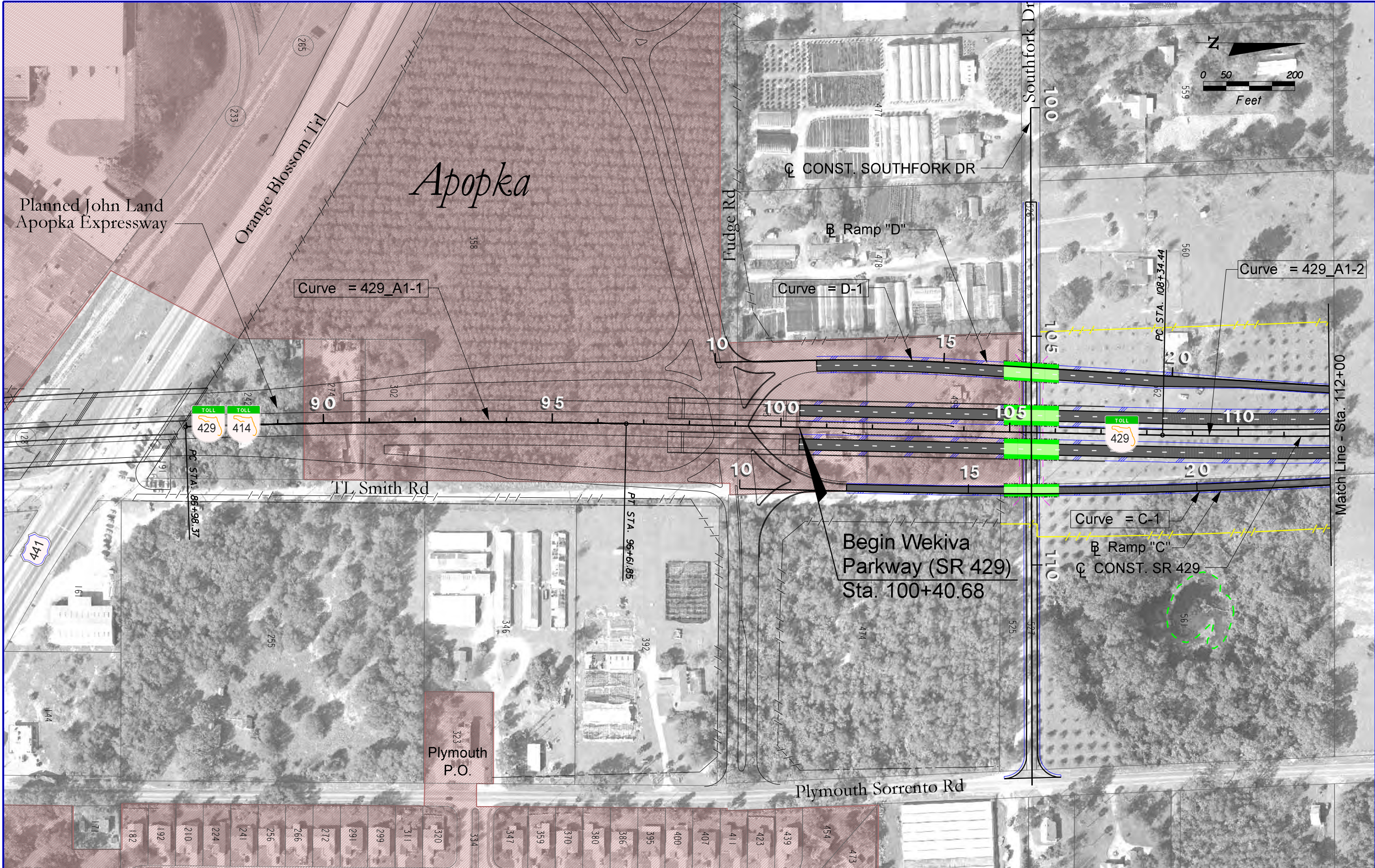

LEGEND

| | | | |
|--|---------------------------|--|--|
| | PARCEL LINES | | NEW/RECONSTRUCTED PAVEMENT |
| | PROPOSED L/A RIGHT OF WAY | | NEW BRIDGE OR REPLACEMENT/WIDENING |
| | PROPOSED RIGHT OF WAY | | PUBLIC LANDS |
| | CITY LIMITS | | PARCEL CODES |
| | POTENTIAL POND | | L/A RIGHT OF WAY/EXISTING RIGHT OF WAY LIMIT |
| | WETLAND BOUNDARY | | |

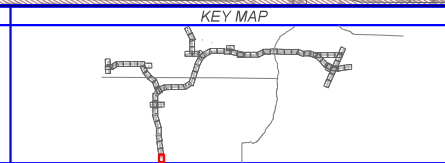

WEKIVA PARKWAY
 Project Development and Environment Study
 Orange, Lake & Seminole Counties

WEKIVA PARKWAY (SR 429)
 PROPOSED BUILD ALTERNATIVE
 PLAN SHEET
 STA. 100+40.68 - STA. 112+00

SHEET NO.
 P-1

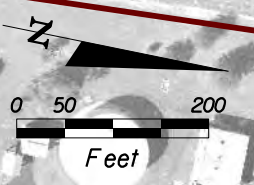

Match Line - Sta. 112+00

Match Line - Sta. 138+00

POND LA1a-O-1

POND LA1b-O-1

Plymouth Regional Water Plant

Ramp "D"
Curve = D-2

Ramp "C"

Curve = 429_A1-2

CONST. SR 429

Apopka

Plymouth Sorrento Rd

LEGEND

| | | | |
|--|---------------------------|--|---|
| | PARCEL LINES | | NEW/RECONSTRUCTED PAVEMENT |
| | PROPOSED L/A RIGHT OF WAY | | NEW BRIDGE OR REPLACEMENT/WIDENING PUBLIC LANDS |
| | PROPOSED RIGHT OF WAY | | PARCEL CODES |
| | CITY LIMITS | | L/A RIGHT OF WAY/EXISTING RIGHT OF WAY LIMIT |
| | POTENTIAL POND | | |
| | WETLAND BOUNDARY | | |

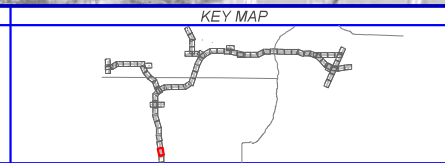

WEKIVA PARKWAY
Project Development and Environment Study
Orange, Lake & Seminole Counties

| | |
|----------------------------|--|
| WEKIVA PARKWAY (SR 429) | |
| PROPOSED BUILD ALTERNATIVE | |
| PLAN SHEET | |
| STA. 112+00 - STA. 138+00 | |

| | |
|-----------|-----|
| SHEET NO. | P-2 |
|-----------|-----|

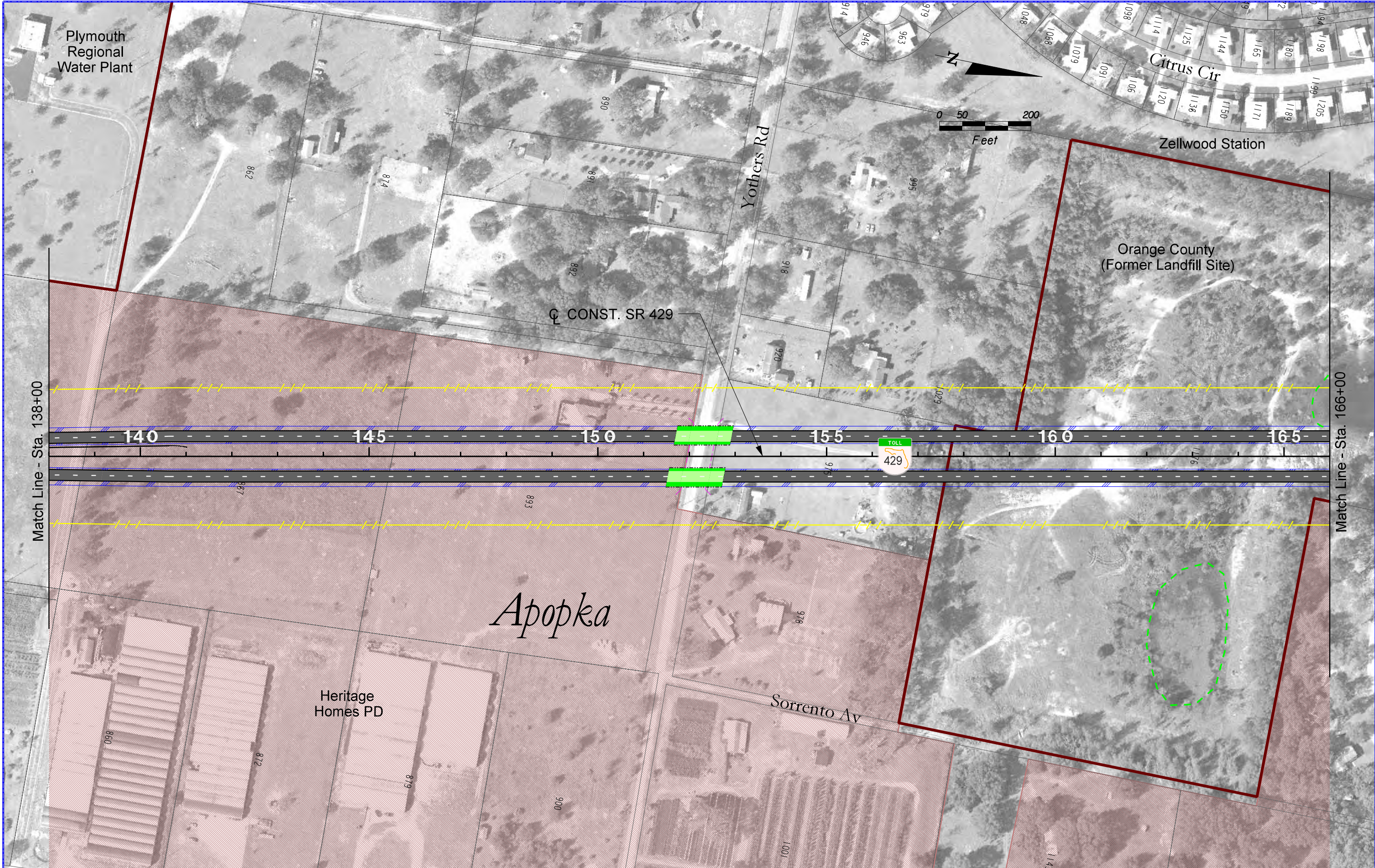

LEGEND

| | | | |
|--|---------------------------|--|--|
| | PARCEL LINES | | NEW/RECONSTRUCTED PAVEMENT |
| | PROPOSED L/A RIGHT OF WAY | | NEW BRIDGE OR REPLACEMENT/WIDENING |
| | PROPOSED RIGHT OF WAY | | PUBLIC LANDS |
| | CITY LIMITS | | PARCEL CODES |
| | POTENTIAL POND | | L/A RIGHT OF WAY/EXISTING RIGHT OF WAY LIMIT |
| | WETLAND BOUNDARY | | |

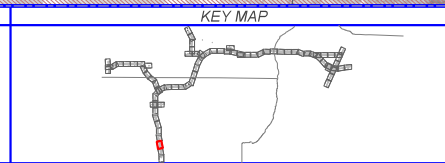

WEKIVA PARKWAY
 Project Development and Environment Study
 Orange, Lake & Seminole Counties

| | |
|----------------------------|--|
| WEKIVA PARKWAY (SR 429) | |
| PROPOSED BUILD ALTERNATIVE | |
| PLAN SHEET | |
| STA. 138+00 - STA. 166+00 | |

| |
|-----------|
| SHEET NO. |
| P-3 |

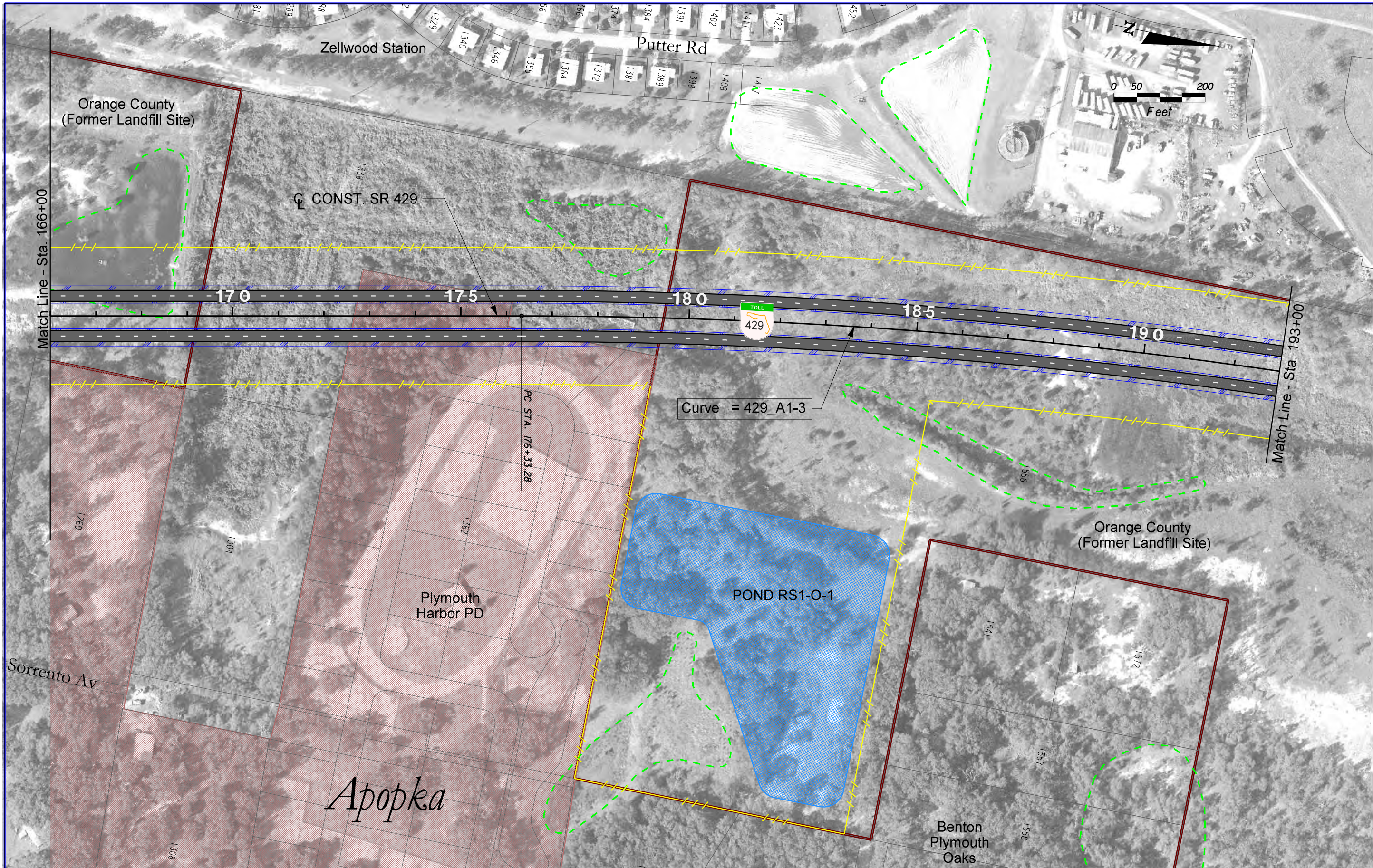

| LEGEND | |
|--------|--|
| | PARCEL LINES |
| | PROPOSED L/A RIGHT OF WAY |
| | PROPOSED RIGHT OF WAY |
| | CITY LIMITS |
| | POTENTIAL POND |
| | WETLAND BOUNDARY |
| | NEW/RECONSTRUCTED PAVEMENT |
| | NEW BRIDGE OR REPLACEMENT/WIDENING |
| | PUBLIC LANDS |
| | PARCEL CODES |
| | L/A RIGHT OF WAY/EXISTING RIGHT OF WAY LIMIT |



WEKIVA PARKWAY
 Project Development and Environment Study
 Orange, Lake & Seminole Counties

WEKIVA PARKWAY (SR 429)
 PROPOSED BUILD ALTERNATIVE
 PLAN SHEET
 STA. 166+00 - STA. 193+00

SHEET NO.
 P-4

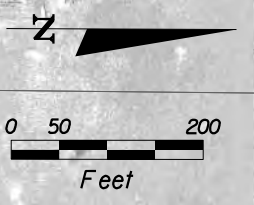

Match Line - Sta. 193+00

Match Line - Sta. 220+00

Curve = 429_A1-3

PT. STA. 198+88.97

Orange County
(Former Landfill Site)

Lake Victor

Benton Plymouth Oaks

Plymouth Sorrento Road

Ponkan Road

Ponkan Road

| LEGEND | |
|--------|--|
| | PARCEL LINES |
| | PROPOSED L/A RIGHT OF WAY |
| | PROPOSED RIGHT OF WAY |
| | CITY LIMITS |
| | POTENTIAL POND |
| | WETLAND BOUNDARY |
| | NEW/RECONSTRUCTED PAVEMENT |
| | NEW BRIDGE OR REPLACEMENT/WIDENING |
| | PUBLIC LANDS |
| | PARCEL CODES |
| | L/A RIGHT OF WAY/EXISTING RIGHT OF WAY LIMIT |

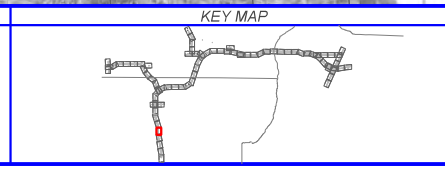

WEKIVA PARKWAY
Project Development and Environment Study
Orange, Lake & Seminole Counties

WEKIVA PARKWAY (SR 429)
PROPOSED BUILD ALTERNATIVE
PLAN SHEET
STA. 193+00 - STA. 220+00

SHEET NO.
P-5

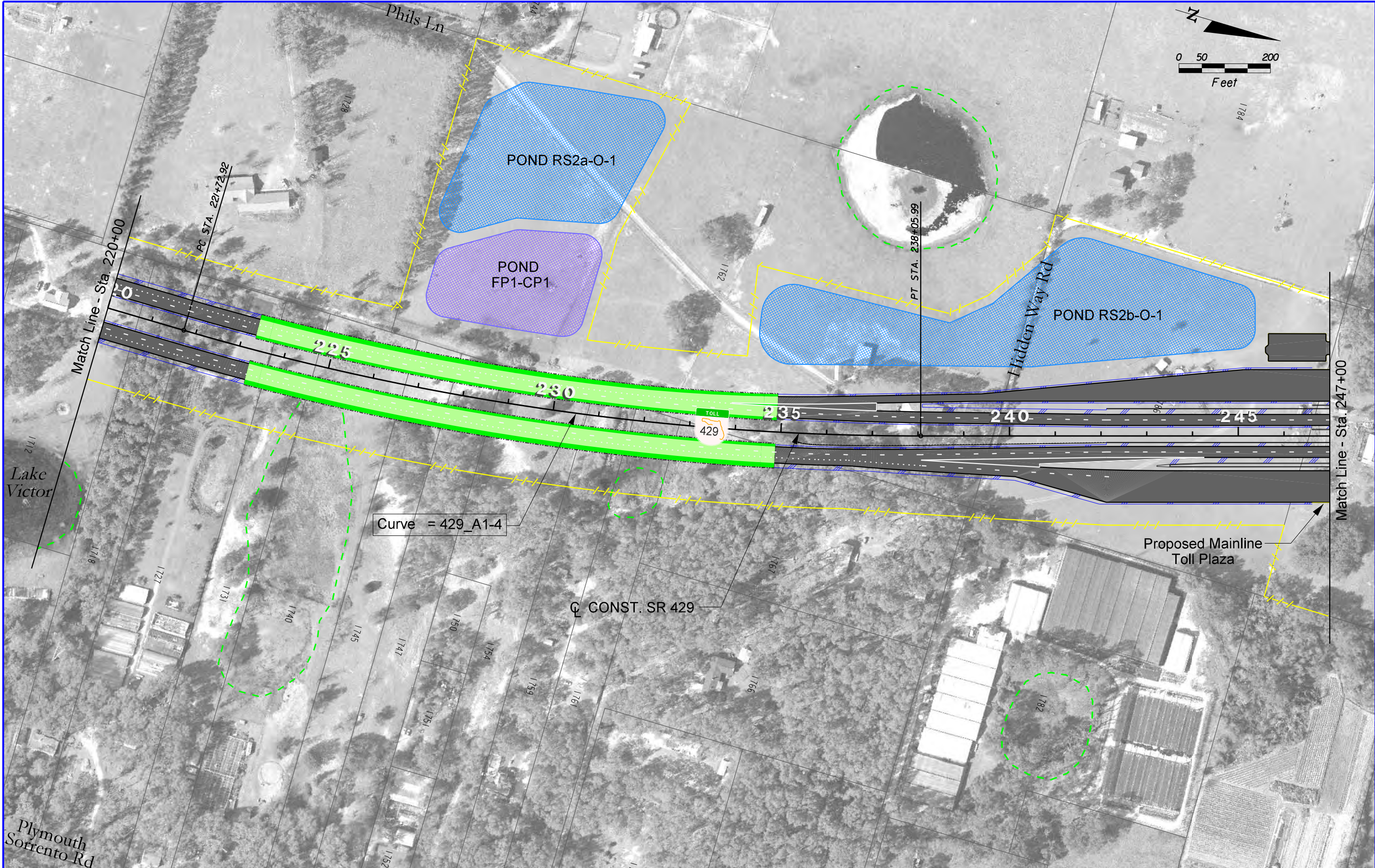
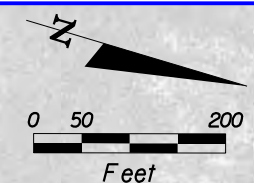

Curve = 429_A1-4

Q CONST. SR 429

Proposed Mainline Toll Plaza

LEGEND

| | | | |
|--|---------------------------|--|--|
| | PARCEL LINES | | NEW/RECONSTRUCTED PAVEMENT |
| | PROPOSED L/A RIGHT OF WAY | | NEW BRIDGE OR REPLACEMENT/WIDENING |
| | PROPOSED RIGHT OF WAY | | PUBLIC LANDS |
| | CITY LIMITS | | PARCEL CODES |
| | POTENTIAL POND | | L/A RIGHT OF WAY/EXISTING RIGHT OF WAY LIMIT |
| | WETLAND BOUNDARY | | |

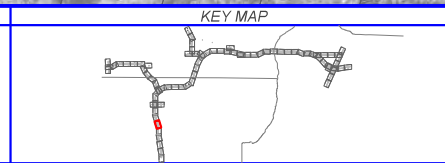

WEKIVA PARKWAY
Project Development and Environment Study
Orange, Lake & Seminole Counties

WEKIVA PARKWAY (SR 429)
PROPOSED BUILD ALTERNATIVE
PLAN SHEET
STA. 220+00 - STA. 247+00

SHEET NO.
P-6

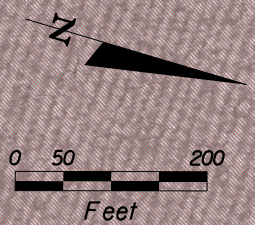

Apopka

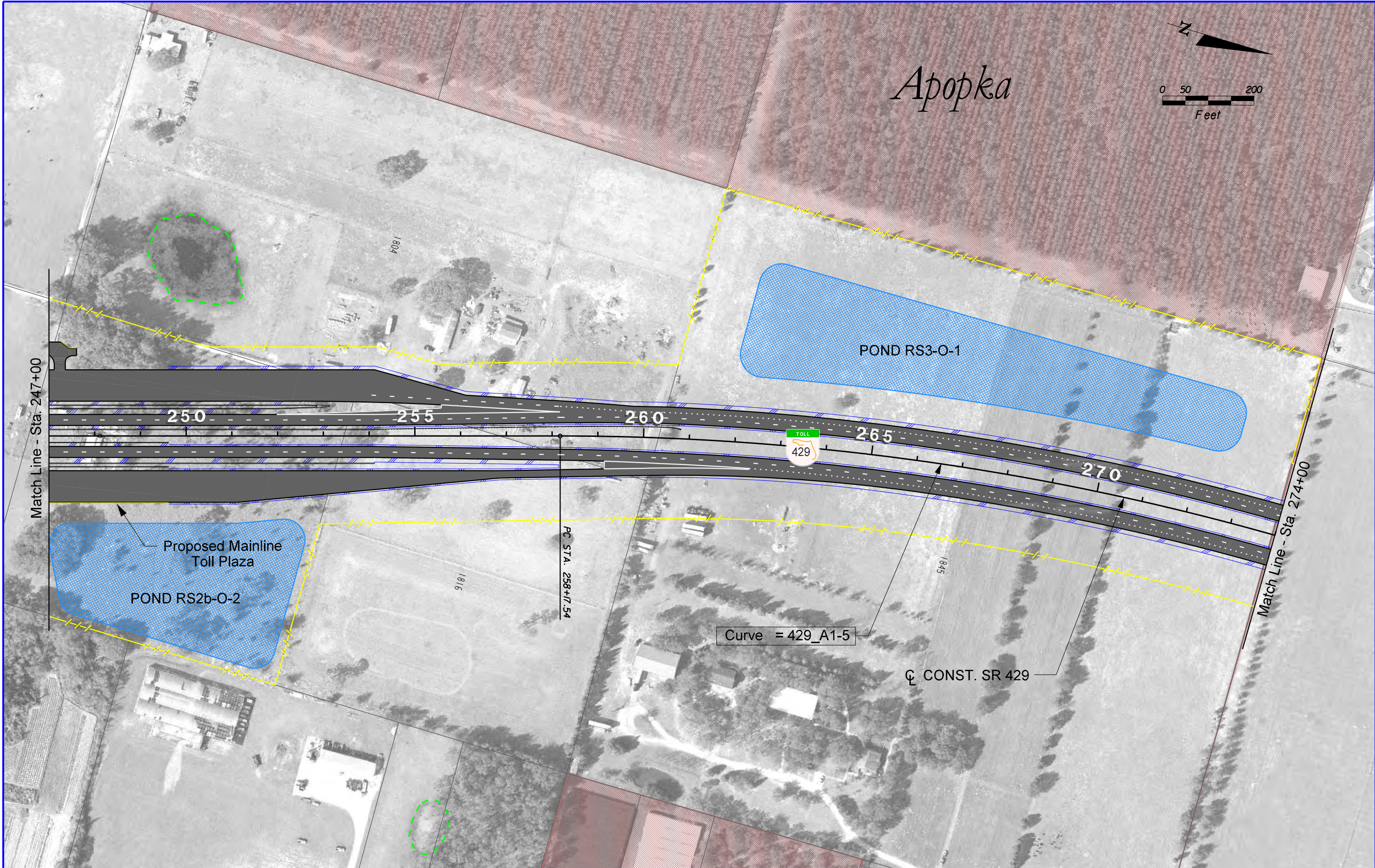

| LEGEND | |
|--------|--|
| | PARCEL LINES |
| | PROPOSED L/A RIGHT OF WAY |
| | PROPOSED RIGHT OF WAY |
| | CITY LIMITS |
| | POTENTIAL POND |
| | WETLAND BOUNDARY |
| | NEW/RECONSTRUCTED PAVEMENT |
| | NEW BRIDGE OR REPLACEMENT/WIDENING |
| | PUBLIC LANDS |
| | PARCEL CODES |
| | L/A RIGHT OF WAY/EXISTING RIGHT OF WAY LIMIT |

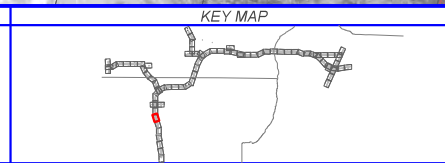

WEKIVA PARKWAY
Project Development and Environment Study
Orange, Lake & Seminole Counties

WEKIVA PARKWAY (SR 429)
PROPOSED BUILD ALTERNATIVE
PLAN SHEET
STA. 247+00 - STA. 274+00

SHEET NO.
P-7

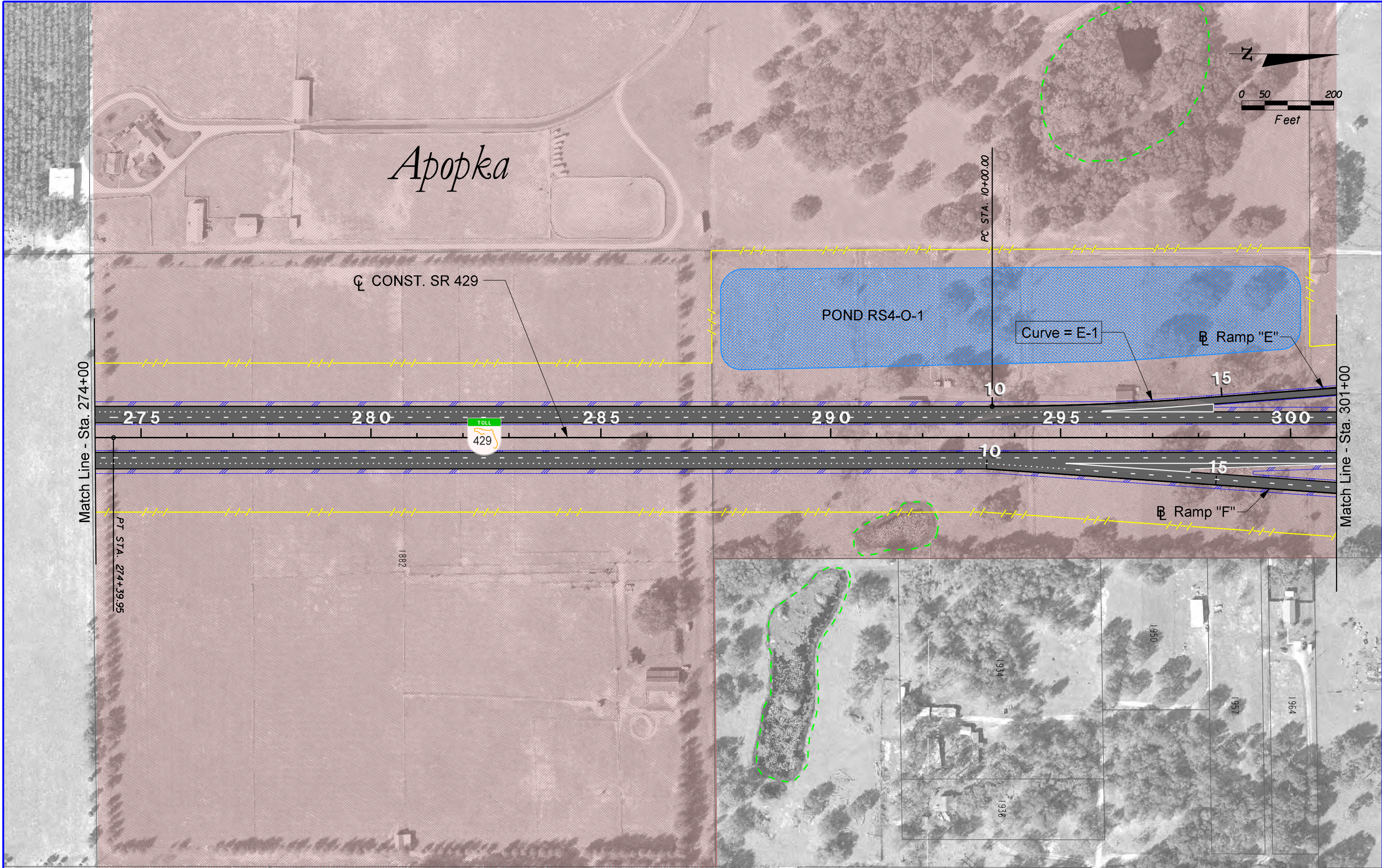

| LEGEND | |
|--------|--|
| | PARCEL LINES |
| | PROPOSED L/A RIGHT OF WAY |
| | PROPOSED RIGHT OF WAY |
| | CITY LIMITS |
| | POTENTIAL POND |
| | WETLAND BOUNDARY |
| | NEW/RECONSTRUCTED PAVEMENT |
| | NEW BRIDGE OR REPLACEMENT/WIDENING |
| | PUBLIC LANDS |
| | PARCEL CODES |
| | L/A RIGHT OF WAY/EXISTING RIGHT OF WAY LIMIT |

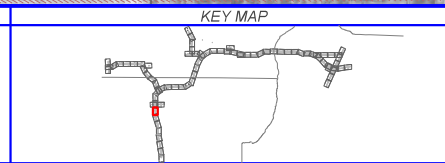

WEKIVA PARKWAY
Project Development and Environment Study
Orange, Lake & Seminole Counties

WEKIVA PARKWAY (SR 429)
PROPOSED BUILD ALTERNATIVE
PLAN SHEET
STA. 274+00 - STA. 301+00

SHEET NO.
P-8

See Sheet P-45 and P-46 for Kelly Park Road Proposed Build Alternative



Apopka

Kelly Park Rd
110
115
120

POND
RS5-O-1

Match Line - Sta. 301+00

Match Line - Sta. 329+00

Curve = E-2
Ramp "E"

Curve = H-1
Ramp "H"

Proposed Toll Plaza

Curve = H-2

Ramp "F"

Curve = F-1

CONST. SR 429

Ramp "G"

Proposed Toll Plaza

Curve = G-1

Curve = G-2

PC STA. 109+99.53

PC STA. 122+61.04

See Sheet P-45 and P-46 for Kelly Park Road Proposed Build Alternative

| LEGEND | |
|--------|--|
| | PARCEL LINES |
| | PROPOSED L/A RIGHT OF WAY |
| | PROPOSED RIGHT OF WAY |
| | CITY LIMITS |
| | POTENTIAL POND |
| | WETLAND BOUNDARY |
| | NEW/RECONSTRUCTED PAVEMENT |
| | NEW BRIDGE OR REPLACEMENT/WIDENING |
| | PUBLIC LANDS |
| | PARCEL CODES |
| | L/A RIGHT OF WAY/EXISTING RIGHT OF WAY LIMIT |

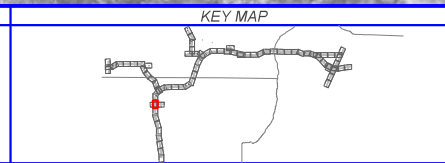

WEKIVA PARKWAY
Project Development and Environment Study
Orange, Lake & Seminole Counties

WEKIVA PARKWAY (SR 429)
PROPOSED BUILD ALTERNATIVE
PLAN SHEET
STA. 301+00 - STA. 329+00

SHEET NO.
P-9

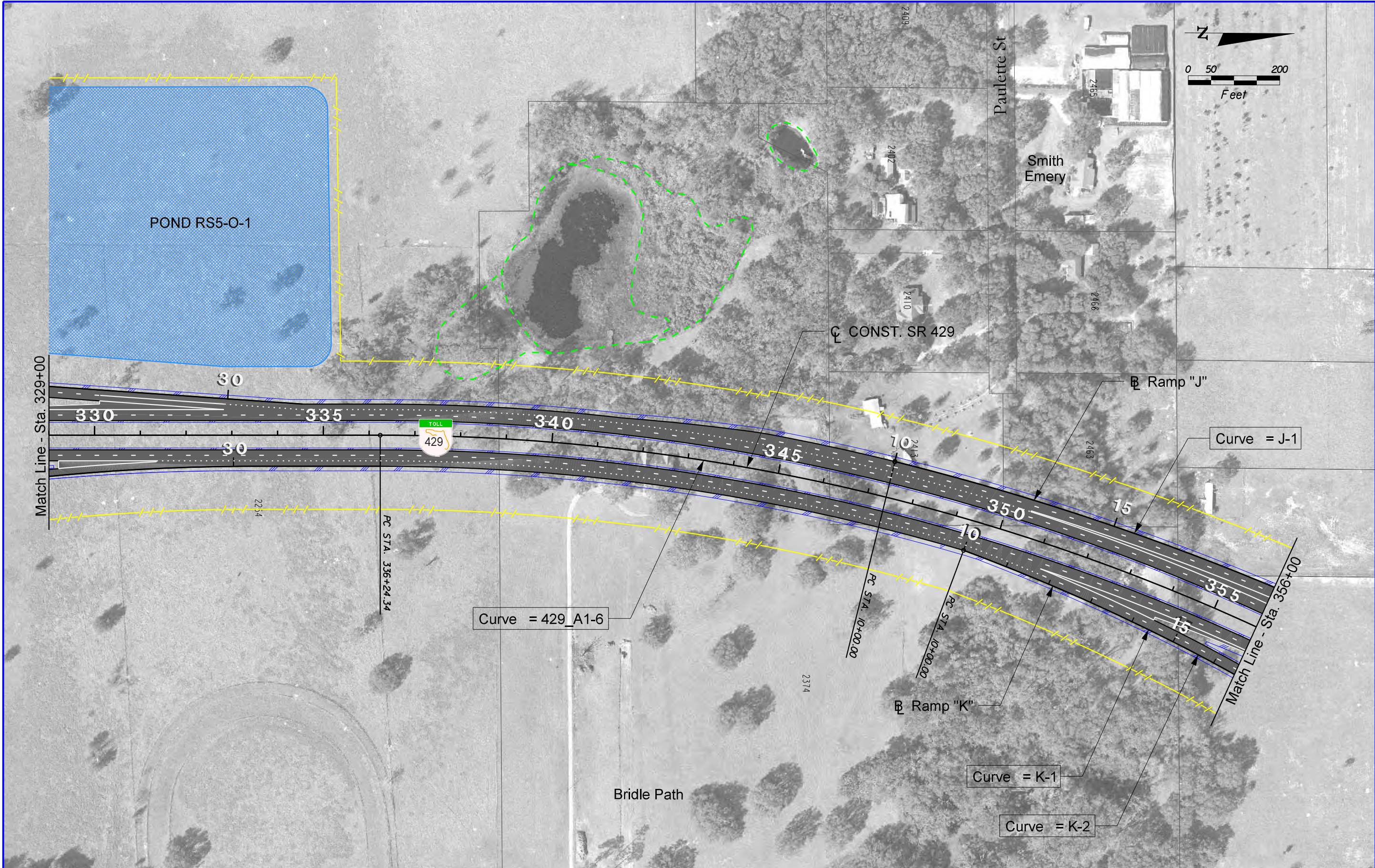

LEGEND

| | | | |
|--|---------------------------|--|--|
| | PARCEL LINES | | NEW/RECONSTRUCTED PAVEMENT |
| | PROPOSED L/A RIGHT OF WAY | | NEW BRIDGE OR REPLACEMENT/WIDENING |
| | PROPOSED RIGHT OF WAY | | PUBLIC LANDS |
| | CITY LIMITS | | PARCEL CODES |
| | POTENTIAL POND | | L/A RIGHT OF WAY/EXISTING RIGHT OF WAY LIMIT |
| | WETLAND BOUNDARY | | |

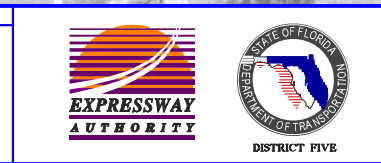
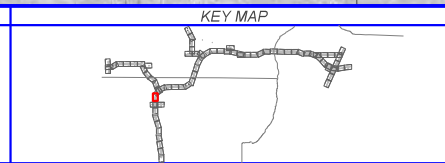

WEKIVA PARKWAY
Project Development and Environment Study
Orange, Lake & Seminole Counties

WEKIVA PARKWAY (SR 429)
PROPOSED BUILD ALTERNATIVE
PLAN SHEET
STA. 329+00 - STA. 356+00

SHEET NO.
P-10

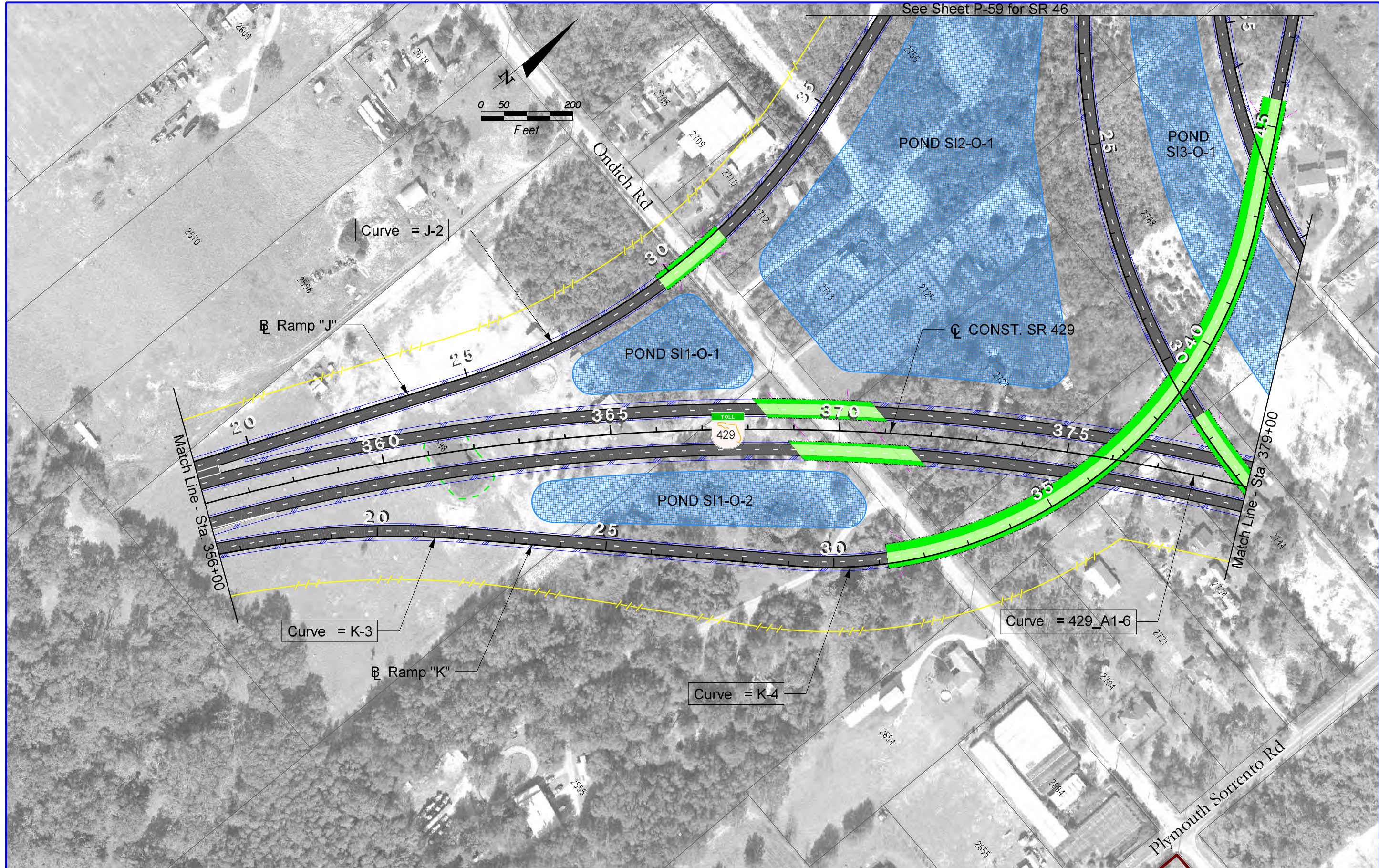
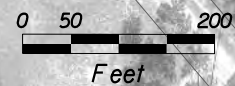

LEGEND

| | | | |
|--|---------------------------|--|--|
| | PARCEL LINES | | NEW/RECONSTRUCTED PAVEMENT |
| | PROPOSED L/A RIGHT OF WAY | | NEW BRIDGE OR REPLACEMENT/WIDENING |
| | PROPOSED RIGHT OF WAY | | PUBLIC LANDS |
| | CITY LIMITS | | PARCEL CODES |
| | POTENTIAL POND | | L/A RIGHT OF WAY/EXISTING RIGHT OF WAY LIMIT |
| | WETLAND BOUNDARY | | |

KEY MAP



WEKIVA PARKWAY
Project Development and Environment Study
Orange, Lake & Seminole Counties

WEKIVA PARKWAY (SR 429)
PROPOSED BUILD ALTERNATIVE
PLAN SHEET
STA. 356+00 - STA. 379+00

SHEET NO.
P-11