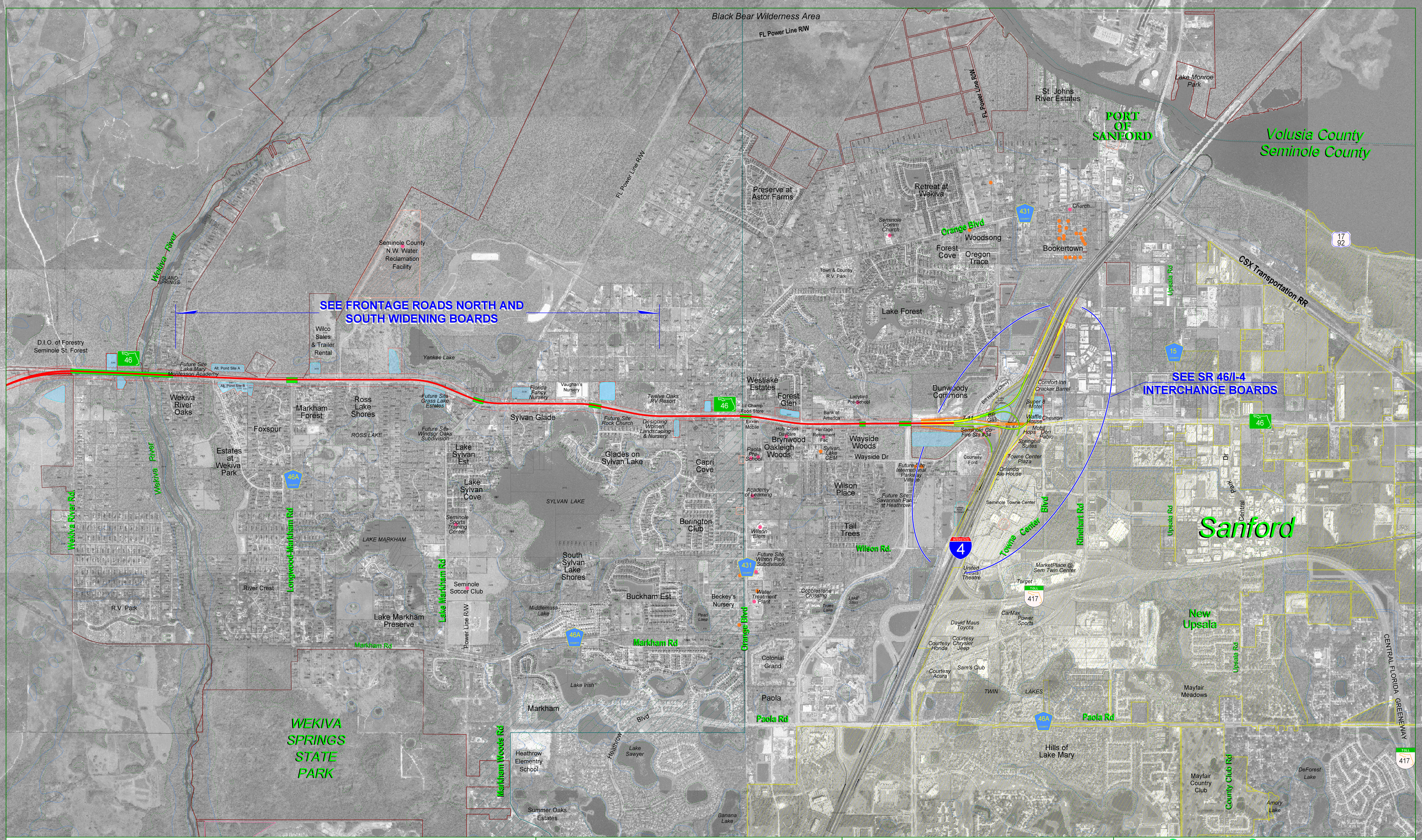

LEGEND

- POTENTIAL CONTAMINATION SITE
- COMMUNITY FACILITY SITE
- HISTORICAL SITE
- CITY BOUNDARY
- WEKIVA RIVER PROTECTION AREA
- PUBLIC LAND
- POTENTIAL PUBLIC LAND ACQUISITION
- FLOODPLAIN BOUNDARY
- WETLAND LINE
- EXISTING PARCEL LINE
- PROPOSED BRIDGE
- PROPOSED LA RIGHT-OF-WAY
- PROPOSED RIGHT-OF-WAY
- POTENTIAL POND
- PROPERTY PARCEL CODES

EXPRESSWAY AUTHORITY

STATE OF FLORIDA DEPARTMENT OF TRANSPORTATION DISTRICT FIVE

CH2MHILL
225 E. Robinson Street, Suite 505
Orlando, FL 32801-4321
Tel 407.423.0030
Cert. of Authorization No. 000072

WEKIVA PARKWAY
Project Development and Environment Study
Orange, Lake & Seminole Counties

SEMINOLE COUNTY
Viable Alternatives
Wekiva Parkway to SR 46/ I-4
JULY 25, 2006 1"= 800'