



# Notes/History

Shari Croteau,

Date Range - Notes: All Dates; History: 1/1/2020 - 1/31/2020

11/5/2019 2:19 PM From: Emily.Gutierrez@ocfl.net <Emily.Gutierrez@ocfl.net> Shari Croteau  
 Sent: Tuesday, November 5, 2019 2:19 PM  
 To: Project Studies <ProjectStudies@CFXway.com>  
 Cc: Paula.Jimenez@ocfl.net <Paula.Jimenez@ocfl.net>  
 Subject: RE: CFX Invitation to Osceola Parkway Extension PD&E Study Re-evaluation Public Workshop

Good afternoon,

Commissioner Uribe would like to send her regrets as she will not be able to attend the public workshop on November 19th. She appreciates the invitation and looks forward to attending future events. Thank you!

Best regards,

Emily Gutierrez

Aide to Commissioner Mayra Uribe

Orange County, District 3  
201 S. Rosalind Ave. 5th Floor  
Orlando, FL 32802

P. 407.836.5140

F. 407.836.5879

Logo1-1

Orange County Government [www.orangecountyfl.net](http://www.orangecountyfl.net)

P please consider the environment before printing this email

Florida has a very broad public records law. As a result, any written communication created or received by Orange County officials and employees will be made available to the public and media, upon request, unless otherwise exempt. Furthermore, under Florida law, email addresses are public records. If you do not want your email address released in response to a public records request, do not send electronic mail to this office.

**Contact** Ms. Jones

## Notes

Date	Time	Regarding	Record Manager
------	------	-----------	----------------

Created 1/17/2020 at 8:29 AM



# Notes/History

Shari Croteau,

Date Range - Notes: All Dates; History: 1/1/2020 - 1/31/2020

12/22/2019 11:33 AM

From: Project Studies  
Sent: Sunday, December 22, 2019 11:33 AM  
To: vjonesy@yahoo.com <vjonesy@yahoo.com>  
Subject: Acknowledgement of Osceola Parkway Extension PD&E Study Re-evaluation Comment

Shari Croteau

Dear Ms. Jones:

Thank you for your comment regarding the Osceola Parkway Extension Project Development and Environment (PD&E) Study Re-evaluation being conducted by the Central Florida Expressway Authority (CFX).

We appreciate your input. Your written comments, received by the end of the November 30, 2019 public comment period, are part of the public workshop record for the study re-evaluation. They were considered during the final evaluation of the preferred alternative. The comment period ended on November 30, 2019.

On December 12, 2019, the CFX Governing Board approved the recommended preferred alternative for the planned 9-mile expressway. It also approved agreements for right of way associated with the project and as well as the conveyance of the donation of 1,550 acres of conservation land located just to the east of Split Oak Forest.

The Osceola Parkway Extension has been identified as a need in several local, long-range plans and master plans. The former Osceola County Expressway Authority (OCX) completed a PD&E Study in May 2017 for the Osceola Parkway Extension and presented a recommended alternative.

CFX's enabling legislation (Senate Bill 230, Ch. 2014-171) incorporated the parkway extension and other portions of the OCX 2040 Master Plan into the CFX 2040 Master Plan. In 2018, CFX completed a Concept, Feasibility, and Mobility Study for the Osceola Parkway Extension and concluded the project is viable under CFX criteria. In July 2018, CFX officially began a re-evaluation of the OCX PD&E Study and its adopted alternative. The input provided through the public outreach, including stakeholder meetings, site tours and advisory group meetings, has been a major component of CFX's PD&E Study Re-evaluation.

Again, we thank you for your input. For more information, check out the study webpage. You're also welcome to contact me as the public involvement coordinator as noted below. Thank you.

Kathy Putnam  
Public Involvement Coordinator  
407-802-3210

## Contact

Pam Jones

Gaylor Merlin

## Notes

Date	Time	Regarding	Record Manager
------	------	-----------	----------------

Created 1/17/2020 at 8:29 AM

Page 255 of 569





# Notes/History

Shari Croteau,

---

*Date Range - Notes: All Dates; History: 1/1/2020 - 1/31/2020*

12/10/2019 3:19 PM Pam Jones at Gaylord Merlin 12/9/19

Shari Croteau

This is Pam Jones at Gaylord Merlin and I was just calling about the Osceola Parkway Extension. I was trying to get a report on the status of the project. If you could give me a call back my number is 813-221-9000. Thank you.

12/10/19

PIO returned her call and let her know the study re-evaluation and the recommended preferred alternative was going to the CFX Governing Board at 9 a.m. on Thursday, Dec. 12. The PIO also let her know she could view the meeting live on Orange TV. Ms. Jones said that's all she needed to know and thanked the PIO for the return call.

12/9/2019 4:11 PM

**From:** conceptstudies <conceptstudies@CFXWay.com>

Shari Croteau

**Sent:** Monday, December 9, 2019 4:11 PM

**To:** Pamela F. Jones <pjones@gaylordmerlin.com>

**Cc:** Project Studies <ProjectStudies@CFXway.com>; Elaine Rodriguez <elaine.rodriguez@qcausa.com>

**Subject:** Re: Osceola Parkway Extension

Hi Ms. Jones:

The Central Florida Expressway Authority Governing Board is scheduled to receive the Osceola Parkway Extension Project Development and Environment (PD&E) Study Re-evaluation this Thursday. You can find more information through the website link below:

[<https://www.cfxway.com/agency-information/plans-studies/project-studies/osceola-parkway-extension-pde/>](https://www.cfxway.com/agency-information/plans-studies/project-studies/osceola-parkway-extension-pde/)

Please let us know if you need more information.

Thank you.

Kathy Putnam  
Public Involvement Coordinator



# Notes/History

Shari Croteau,

Date Range - Notes: All Dates; History: 1/1/2020 - 1/31/2020

12/9/2019 12:33 PM

**From:** Pamela F. Jones <[pjones@gaylordmerlin.com](mailto:pjones@gaylordmerlin.com)>  
**Sent:** Monday, December 9, 2019 12:23 PM  
**To:** conceptstudies <[conceptstudies@CFXWay.com](mailto:conceptstudies@CFXWay.com)>  
**Subject:** Osceola Parkway Extension

Shari Croteau

I am inquiring as to the current status of the corridor studies on the Osceola Parkway. Is the project moving forward> If so would you please give me the current project schedule. Thank you for your help with this matter.

*Pam Jones*

Pam Jones  
 Project Management  
 Gaylord Merlin  
 5001 West Cypress Street  
 Tampa, FL 33607

813-221-9000  
 813-221-9030 - Fax

This message is being sent by or on behalf of a lawyer. It is intended exclusively for the individual or entity to which it is addressed. This communication may contain information that is proprietary, privileged or confidential or otherwise legally exempt from disclosure. If you are not the named addressee, you are not authorized to read, print, retain, copy or disseminate this message or any part of it. If you received this message in error, please notify the sender immediately by return e-mail and delete all copies of the message.

## Contact

Pamela Jones

Gaylord Merlin

## Notes

<u>Date</u>	<u>Time</u>	<u>Regarding</u>	<u>Record Manager</u>
-------------	-------------	------------------	-----------------------



## Notes/History

Shari Croteau,

---

*Date Range - Notes: All Dates; History: 1/1/2020 - 1/31/2020*

12/9/2019 4:10 PM From: conceptstudies <conceptstudies@CFXWay.com> Shari Croteau  
Sent: Monday, December 9, 2019 4:10 PM  
To: Pamela F. Jones <pjones@gaylordmerlin.com>  
Cc: Project Studies <ProjectStudies@CFXway.com>;  
elaine.rodriquez@qcausa.com <elaine.rodriquez@qcausa.com>  
Subject: Re: Osceola Parkway Extension

Hi Ms. Jones:

The Central Florida Expressway Authority Governing Board is scheduled to receive the Osceola Parkway Extension Project Development and Environment (PD&E) Study Re-evaluation this Thursday. You can find more information through the website link below:

<https://www.cfxway.com/agency-information/plans-studies/project-studies/osceola-parkway-extension-pde/>

Please let us know if you need more information.

Thank you.

Kathy Putnam  
Public Involvement Coordinator



# Notes/History

Shari Croteau,

Date Range - Notes: All Dates; History: 1/1/2020 - 1/31/2020

12/9/2019 12:23 PM From: Pamela F. Jones <pjones@gaylordmerlin.com> Shari Croteau  
 Sent: Monday, December 9, 2019 12:23 PM  
 To: conceptstudies <conceptstudies@CFXWay.com>  
 Subject: Osceola Parkway Extension

I am inquiring as to the current status of the corridor studies on the Osceola Parkway. Is the project moving forward? If so would you please give me the current project schedule. Thank you for your help with this matter.

Pam Jones

Pam Jones

Project Management

Gaylord Merlin

5001 West Cypress Street

Tampa, FL 33607

813-221-9000

813-221-9030 - Fax

This message is being sent by or on behalf of a lawyer. It is intended exclusively for the individual or entity to which it is addressed. This communication may contain information that is proprietary, privileged or confidential or otherwise legally exempt from disclosure. If you are not the named addressee, you are not authorized to read, print, retain, copy or disseminate this message or any part of it. If you received this message in error, please notify the sender immediately by return e-mail and delete all copies of the message.

## Contact

Tom D Jones

## Notes

Date	Time	Regarding	Record Manager
------	------	-----------	----------------



# Notes/History

Shari Croteau,

Date Range - Notes: All Dates; History: 1/1/2020 - 1/31/2020

12/19/2019 11:26 AM

From: Project Studies  
Sent: Thursday, December 19, 2019 11:26 AM  
To: Tomdjones69@yahoo.com <Tomdjones69@yahoo.com>  
Subject: Acknowledgement of Osceola Parkway Extension PD&E Study Re-evaluation Comment

Shari Croteau

Dear Mr. Jones:

Thank you for attending the recent public workshop for the Osceola Parkway Extension Project Development and Environment (PD&E) Study Re-evaluation conducted by the Central Florida Expressway Authority (CFX). We had more than 430 people attend the November 19 workshop, with more than 220 submitting written comments that evening.

We appreciate your input. Your written comments, received by the end of the November 30, 2019 public comment period, are part of the public workshop record for the study re-evaluation. They were considered during the final evaluation of the preferred alternative. The comment period ended on November 30, 2019.

On December 12, 2019, the CFX Governing Board approved the recommended preferred alternative for the planned 9-mile expressway. It also approved agreements for right of way associated with the project and as well as the conveyance of the donation of 1,550 acres of conservation land located just to the east of Split Oak Forest.

The Osceola Parkway Extension has been identified as a need in several local, long-range plans and master plans. The former Osceola County Expressway Authority (OCX) completed a PD&E Study in May 2017 for the Osceola Parkway Extension and presented a recommended alternative.

CFX's enabling legislation (Senate Bill 230, Ch. 2014-171) incorporated the parkway extension and other portions of the OCX 2040 Master Plan into the CFX 2040 Master Plan. In 2018, CFX completed a Concept, Feasibility, and Mobility Study for the Osceola Parkway Extension and concluded the project is viable under CFX criteria. In July 2018, CFX officially began a re-evaluation of the OCX PD&E Study and its adopted alternative. The input provided through the public outreach, including stakeholder meetings, site tours and advisory group meetings, has been a major component of CFX's PD&E Study Re-evaluation.

Again, we thank you for your input. For more information, check out the study webpage. You're also welcome to contact me as the public involvement coordinator as noted below. Thank you.

Kathy Putnam  
Public Involvement Coordinator  
407-802-3210

## Contact

Christi Kapp

## Notes

Date	Time	Regarding	Record Manager
------	------	-----------	----------------

Created 1/17/2020 at 8:29 AM

Page 260 of 569



# Notes/History

Shari Croteau,

---

*Date Range - Notes: All Dates; History: 1/1/2020 - 1/31/2020*

12/20/2019 9:40 PM

From: Project Studies  
Sent: Friday, December 20, 2019 9:40 PM  
To: artsybiker1@gmail.com <artsybiker1@gmail.com>  
Subject: Acknowledgement of Osceola Parkway Extension PD&E Study Re-evaluation Comment

Shari Croteau

Dear Ms. Kapp:

Thank you for your comment regarding the Osceola Parkway Extension Project Development and Environment (PD&E) Study Re-evaluation being conducted by the Central Florida Expressway Authority (CFX).

We appreciate your input. Your written comments, received by the end of the November 30, 2019 public comment period, are part of the public workshop record for the study re-evaluation. They were considered during the final evaluation of the preferred alternative. The comment period ended on November 30, 2019.

On December 12, 2019, the CFX Governing Board approved the recommended preferred alternative for the planned 9-mile expressway. It also approved agreements for right of way associated with the project and as well as the conveyance of the donation of 1,550 acres of conservation land located just to the east of Split Oak Forest.

The Osceola Parkway Extension has been identified as a need in several local, long-range plans and master plans. The former Osceola County Expressway Authority (OCX) completed a PD&E Study in May 2017 for the Osceola Parkway Extension and presented a recommended alternative.

CFX's enabling legislation (Senate Bill 230, Ch. 2014-171) incorporated the parkway extension and other portions of the OCX 2040 Master Plan into the CFX 2040 Master Plan. In 2018, CFX completed a Concept, Feasibility, and Mobility Study for the Osceola Parkway Extension and concluded the project is viable under CFX criteria. In July 2018, CFX officially began a re-evaluation of the OCX PD&E Study and its adopted alternative. The input provided through the public outreach, including stakeholder meetings, site tours and advisory group meetings, has been a major component of CFX's PD&E Study Re-evaluation.

Again, we thank you for your input. For more information, check out the study webpage. You're also welcome to contact me as the public involvement coordinator as noted below. Thank you.

Kathy Putnam  
Public Involvement Coordinator  
407-802-3210



# Notes/History

Shari Croteau,

Date Range - Notes: All Dates; History: 1/1/2020 - 1/31/2020

11/19/2019 3:14 PM

From: Christi Kapp <artsybiker1@gmail.com>  
 Sent: Tuesday, November 19, 2019 3:14 PM  
 To: conceptstudies <conceptstudies@CFXWay.com>; Glenn Pressimone <Glenn.Pressimone@cfxway.com>; Matthew.lamb@ch2m.com <Matthew.lamb@ch2m.com>  
 Subject: Why is Development a Foregone Conclusion?

Shari Croteau

Hi

I was disappointed to see the news this morning about Split Oak and that you are still putting the road through it. This is a conservation area that needs protection.

I don't understand why if people get so riled up against fires in the Amazon that they are not riled up against over-development in Central Florida. It's the same thing. Why do we assume that we HAVE to over-develop? Maybe we should change our thought processes about development sometime soon?

Anyway, I strongly prefer that you route the expressway AROUND Split Oak Forest instead of through it.

Regards,

Christi Kapp, Kissimmee  
(407) 361-9992

## Contact

Anthony Katchuk

## Notes

<u>Date</u>	<u>Time</u>	<u>Regarding</u>	<u>Record Manager</u>
-------------	-------------	------------------	-----------------------



# Notes/History

Shari Croteau,

Date Range - Notes: All Dates; History: 1/1/2020 - 1/31/2020

11/28/2018	9:45 AM	<p>From: Project Studies &lt;ProjectStudies@CFXway.com&gt;          Sent: Wednesday, November 28, 2018 9:45 AM          To: katchuk.anthony@gmail.com          Cc: Mary Brooks; Shari Croteau          Subject: Osceola Parkway Extension Study</p>	Shari Croteau
------------	---------	---	---------------

Hello Anthony:

Thanks for taking the time to contact us regarding the Osceola Parkway Extension Project Development and Environment (PD&E) Re-evaluation Study being conducted by the Central Florida Expressway Authority (CFX). As we discussed on the phone, alternatives are still being studied. We anticipate the public meeting will be held in April 2019. The eventual recommendations for a preferred alternative likely will go before the CFX Governing Board next summer.

You can find the latest information about the study at the following webpage: <https://www.cfxway.com/agency-information/plans-studies/project-studies/osceola-parkway-extension-pde/#1529005671300-d4674569-0ef4>

We also suggest you follow the project on Facebook for real-time updates: @OsceolaPkwyExtPDE

We added you to the project database so you'll receive updates and notice of the public meeting by email.

I hope you find this information helpful. Please feel free to contact me for additional information. Thank you.

Kathy Putnam for  
Mary Brooks  
Public Information Coordinator

11/28/2018	9:30 AM	PIO called him back on 11/28/18.	Shari Croteau
------------	---------	----------------------------------	---------------

He wanted to know if an alignment(s) were chosen for the Osceola Parkway Extension yet. PIO said no and told him the anticipated schedule. She said she would email him the study website address and add him to the study database.

11/27/2018	3:59 PM	Called received 11/27/18	Shari Croteau
------------	---------	--------------------------	---------------

Hello, my name is Anthony Katchuk. Calling to get some more information regarding the Boggy Creek extension of the Osceola Parkway Extension. The best number to reach me on is 727-421-4645. Thank you.

## Contact

Keane

## Notes

Date	Time	Regarding	Record Manager
------	------	-----------	----------------





# Notes/History

Shari Croteau,

---

*Date Range - Notes: All Dates; History: 1/1/2020 - 1/31/2020*

12/16/2019 2:16 PM



# Notes/History

Shari Croteau,

---

*Date Range - Notes: All Dates; History: 1/1/2020 - 1/31/2020*

From: Project Studies  
Sent: Monday, December 16, 2019 2:16 PM  
To: thatskeane@hotmail.com <thatskeane@hotmail.com>  
Subject: Acknowledgement of Osceola Parkway Extension PD&E Study Re-evaluation Comment

Shari Croteau

Dear Ms. Keane:

Thank you for attending the recent public workshop for the Osceola Parkway Extension Project Development and Environment (PD&E) Study Re-evaluation conducted by the Central Florida Expressway Authority (CFX). We had more than 430 people attend the November 19 workshop, with more than 220 submitting written comments that evening.

We appreciate your input. Your written comments, received by the end of the November 30, 2019 public comment period, are part of the public workshop record for the study re-evaluation. They were considered during the final evaluation of the preferred alternative. The comment period ended on November 30, 2019.

On December 12, 2019, the CFX Governing Board approved the recommended preferred alternative for the planned 9-mile expressway. It also approved agreements for right of way associated with the project and as well as the conveyance of the donation of 1,550 acres of conservation land located just to the east of Split Oak Forest.

The Osceola Parkway Extension has been identified as a need in several local, long-range plans and master plans. The former Osceola County Expressway Authority (OCX) completed a PD&E Study in May 2017 for the Osceola Parkway Extension and presented a recommended alternative.

CFX's enabling legislation (Senate Bill 230, Ch. 2014-171) incorporated the parkway extension and other portions of the OCX 2040 Master Plan into the CFX 2040 Master Plan. In 2018, CFX completed a Concept, Feasibility, and Mobility Study for the Osceola Parkway Extension and concluded the project is viable under CFX criteria. In July 2018, CFX officially began a re-evaluation of the OCX PD&E Study and its adopted alternative. The input provided through the public outreach, including stakeholder meetings, site tours and advisory group meetings, has been a major component of CFX's PD&E Study Re-evaluation.

Again, we thank you for your input. For more information, check out the ~~study webpage. You're also welcome to contact me as the public~~



# Notes/History

Shari Croteau,

Date Range - Notes: All Dates; History: 1/1/2020 - 1/31/2020

## Contact

Melissa Kennedy

## Notes

<u>Date</u>	<u>Time</u>	<u>Regarding</u>	<u>Record Manager</u>
12/20/2019	11:31 PM	From: Project Studies Sent: Friday, December 20, 2019 11:31 PM To: MelissaaKennedy@yahoo.com <MelissaaKennedy@yahoo.com> Subject: Acknowledgement of Osceola Parkway Extension PD&E Study Re-evaluation Comment	Shari Croteau

Dear Ms. Kennedy:

Thank you for your comment regarding the Osceola Parkway Extension Project Development and Environment (PD&E) Study Re-evaluation being conducted by the Central Florida Expressway Authority (CFX).

We appreciate your input. Your written comments, received by the end of the November 30, 2019 public comment period, are part of the public workshop record for the study re-evaluation. They were considered during the final evaluation of the preferred alternative. The comment period ended on November 30, 2019.

On December 12, 2019, the CFX Governing Board approved the recommended preferred alternative for the planned 9-mile expressway. It also approved agreements for right of way associated with the project and as well as the conveyance of the donation of 1,550 acres of conservation land located just to the east of Split Oak Forest.

The Osceola Parkway Extension has been identified as a need in several local, long-range plans and master plans. The former Osceola County Expressway Authority (OCX) completed a PD&E Study in May 2017 for the Osceola Parkway Extension and presented a recommended alternative.

CFX's enabling legislation (Senate Bill 230, Ch. 2014-171) incorporated the parkway extension and other portions of the OCX 2040 Master Plan into the CFX 2040 Master Plan. In 2018, CFX completed a Concept, Feasibility, and Mobility Study for the Osceola Parkway Extension and concluded the project is viable under CFX criteria. In July 2018, CFX officially began a re-evaluation of the OCX PD&E Study and its adopted alternative. The input provided through the public outreach, including stakeholder meetings, site tours and advisory group meetings, has been a major component of CFX's PD&E Study Re-evaluation.

Again, we thank you for your input. For more information, check out the study webpage. You're also welcome to contact me as the public involvement coordinator as noted below. Thank you.

Kathy Putnam  
Public Involvement Coordinator  
407-802-3210



# Notes/History

Shari Croteau,

Date Range - Notes: All Dates; History: 1/1/2020 - 1/31/2020

## Contact

Mr. Kenneth

## Notes

<u>Date</u>	<u>Time</u>	<u>Regarding</u>	<u>Record Manager</u>
12/20/2019	1:57 PM	From: Project Studies Sent: Friday, December 20, 2019 1:57 PM To: Freestyle0895@yahoo.com <Freestyle0895@yahoo.com> Subject: Acknowledgement of Osceola Parkway Extension PD&E Study Re-evaluation Comment	Shari Croteau

Dear Mr. Kenneth:

Thank you for your comment regarding the Osceola Parkway Extension Project Development and Environment (PD&E) Study Re-evaluation being conducted by the Central Florida Expressway Authority (CFX).

We appreciate your input. Your written comments, received by the end of the November 30, 2019 public comment period, are part of the public workshop record for the study re-evaluation. They were considered during the final evaluation of the preferred alternative. The comment period ended on November 30, 2019.

On December 12, 2019, the CFX Governing Board approved the recommended preferred alternative for the planned 9-mile expressway. It also approved agreements for right of way associated with the project and as well as the conveyance of the donation of 1,550 acres of conservation land located just to the east of Split Oak Forest.

The Osceola Parkway Extension has been identified as a need in several local, long-range plans and master plans. The former Osceola County Expressway Authority (OCX) completed a PD&E Study in May 2017 for the Osceola Parkway Extension and presented a recommended alternative.

CFX's enabling legislation (Senate Bill 230, Ch. 2014-171) incorporated the parkway extension and other portions of the OCX 2040 Master Plan into the CFX 2040 Master Plan. In 2018, CFX completed a Concept, Feasibility, and Mobility Study for the Osceola Parkway Extension and concluded the project is viable under CFX criteria. In July 2018, CFX officially began a re-evaluation of the OCX PD&E Study and its adopted alternative. The input provided through the public outreach, including stakeholder meetings, site tours and advisory group meetings, has been a major component of CFX's PD&E Study Re-evaluation.

Again, we thank you for your input. For more information, check out the study webpage. You're also welcome to contact me as the public involvement coordinator as noted below. Thank you.

Kathy Putnam  
Public Involvement Coordinator  
407-802-3210



# Notes/History

Shari Croteau,

Date Range - Notes: All Dates; History: 1/1/2020 - 1/31/2020

## Contact

Sam Kenney

## Notes

<u>Date</u>	<u>Time</u>	<u>Regarding</u>	<u>Record Manager</u>
7/18/2019	11:05 AM	7/18/19 11:05am	Shari Croteau
		PIO returned call. Left a voice message to call her back. Said she hoped she was calling the correct number as the caller did not leave a phone number or name in the message.	
7/18/2019	9:59 AM	7/18/19 OPE voicemail	Shari Croteau
		Hi. I work with Sam Kenney and he has a parcel on the Osceola Parkway Extension. He's wanting to know exactly what's happening to his land. If you could give me more information on it and how the project is going to affect his property directly. I believe he's on the western side of the Osceola Parkway. The property is under Kenny Real Estate Co Florida Limited. If you could call me back to go over more detail. I would also love to have information on the status of the project and kind of what's currently happening at this moment. Just give me a call back when you can. I would love to have those answers. (DID NOT LEAVE A NAME OR PHONE NUMBER.) 813-955-1430 (showed on VM record)	

## Contact

Ms. Kierten

## Notes

<u>Date</u>	<u>Time</u>	<u>Regarding</u>	<u>Record Manager</u>
-------------	-------------	------------------	-----------------------



# Notes/History

Shari Croteau,

Date Range - Notes: All Dates; History: 1/1/2020 - 1/31/2020

12/22/2019 11:07 AM

From: Project Studies  
Sent: Sunday, December 22, 2019 11:07 AM  
To: Kynette22@yahoo.com <Kynette22@yahoo.com>  
Subject: Acknowledgement of Osceola Parkway Extension PD&E Study Re-evaluation Comment

Shari Croteau

Dear Ms. Kiersten:

Thank you for your comment regarding the Osceola Parkway Extension Project Development and Environment (PD&E) Study Re-evaluation being conducted by the Central Florida Expressway Authority (CFX).

We appreciate your input. Your written comments, received by the end of the November 30, 2019 public comment period, are part of the public workshop record for the study re-evaluation. They were considered during the final evaluation of the preferred alternative. The comment period ended on November 30, 2019.

On December 12, 2019, the CFX Governing Board approved the recommended preferred alternative for the planned 9-mile expressway. It also approved agreements for right of way associated with the project and as well as the conveyance of the donation of 1,550 acres of conservation land located just to the east of Split Oak Forest.

The Osceola Parkway Extension has been identified as a need in several local, long-range plans and master plans. The former Osceola County Expressway Authority (OCX) completed a PD&E Study in May 2017 for the Osceola Parkway Extension and presented a recommended alternative.

CFX's enabling legislation (Senate Bill 230, Ch. 2014-171) incorporated the parkway extension and other portions of the OCX 2040 Master Plan into the CFX 2040 Master Plan. In 2018, CFX completed a Concept, Feasibility, and Mobility Study for the Osceola Parkway Extension and concluded the project is viable under CFX criteria. In July 2018, CFX officially began a re-evaluation of the OCX PD&E Study and its adopted alternative. The input provided through the public outreach, including stakeholder meetings, site tours and advisory group meetings, has been a major component of CFX's PD&E Study Re-evaluation.

Again, we thank you for your input. For more information, check out the study webpage. You're also welcome to contact me as the public involvement coordinator as noted below. Thank you.

Kathy Putnam  
Public Involvement Coordinator  
407-802-3210

## Contact

Leo Kim

## Notes

Date	Time	Regarding	Record Manager
------	------	-----------	----------------

Created 1/17/2020 at 8:29 AM

Page 269 of 569



# Notes/History

Shari Croteau,

Date Range - Notes: All Dates; History: 1/1/2020 - 1/31/2020

12/19/2019 10:51 AM

From: Project Studies  
Sent: Thursday, December 19, 2019 10:51 AM  
To: leojaekim@hotmail.com <leojaekim@hotmail.com>  
Subject: Acknowledgement of Osceola Parkway Extension PD&E Study Re-evaluation Comment

Shari Croteau

Dear Mr. Kim:

Thank you for attending the recent public workshop for the Osceola Parkway Extension Project Development and Environment (PD&E) Study Re-evaluation conducted by the Central Florida Expressway Authority (CFX). We had more than 430 people attend the November 19 workshop, with more than 220 submitting written comments that evening.

We appreciate your input. Your written comments, received by the end of the November 30, 2019 public comment period, are part of the public workshop record for the study re-evaluation. They were considered during the final evaluation of the preferred alternative. The comment period ended on November 30, 2019.

On December 12, 2019, the CFX Governing Board approved the recommended preferred alternative for the planned 9-mile expressway. It also approved agreements for right of way associated with the project and as well as the conveyance of the donation of 1,550 acres of conservation land located just to the east of Split Oak Forest.

The Osceola Parkway Extension has been identified as a need in several local, long-range plans and master plans. The former Osceola County Expressway Authority (OCX) completed a PD&E Study in May 2017 for the Osceola Parkway Extension and presented a recommended alternative.

CFX's enabling legislation (Senate Bill 230, Ch. 2014-171) incorporated the parkway extension and other portions of the OCX 2040 Master Plan into the CFX 2040 Master Plan. In 2018, CFX completed a Concept, Feasibility, and Mobility Study for the Osceola Parkway Extension and concluded the project is viable under CFX criteria. In July 2018, CFX officially began a re-evaluation of the OCX PD&E Study and its adopted alternative. The input provided through the public outreach, including stakeholder meetings, site tours and advisory group meetings, has been a major component of CFX's PD&E Study Re-evaluation.

Again, we thank you for your input. For more information, check out the study webpage. You're also welcome to contact me as the public involvement coordinator as noted below. Thank you.

Kathy Putnam  
Public Involvement Coordinator  
407-802-3210

**Contact** Ms. Melissa Kim

## Notes

Date	Time	Regarding	Record Manager
------	------	-----------	----------------

Created 1/17/2020 at 8:29 AM



# Notes/History

Shari Croteau,

Date Range - Notes: All Dates; History: 1/1/2020 - 1/31/2020

12/19/2019 10:52 AM

From: Project Studies  
Sent: Thursday, December 19, 2019 10:52 AM  
To: lemellisalee@hotmail.com <lemellisalee@hotmail.com>  
Subject: Acknowledgement of Osceola Parkway Extension PD&E Study Re-evaluation Comment

Shari Croteau

Dear Ms. Kim:

Thank you for attending the recent public workshop for the Osceola Parkway Extension Project Development and Environment (PD&E) Study Re-evaluation conducted by the Central Florida Expressway Authority (CFX). We had more than 430 people attend the November 19 workshop, with more than 220 submitting written comments that evening.

We appreciate your input. Your written comments, received by the end of the November 30, 2019 public comment period, are part of the public workshop record for the study re-evaluation. They were considered during the final evaluation of the preferred alternative. The comment period ended on November 30, 2019.

On December 12, 2019, the CFX Governing Board approved the recommended preferred alternative for the planned 9-mile expressway. It also approved agreements for right of way associated with the project and as well as the conveyance of the donation of 1,550 acres of conservation land located just to the east of Split Oak Forest.

The Osceola Parkway Extension has been identified as a need in several local, long-range plans and master plans. The former Osceola County Expressway Authority (OCX) completed a PD&E Study in May 2017 for the Osceola Parkway Extension and presented a recommended alternative.

CFX's enabling legislation (Senate Bill 230, Ch. 2014-171) incorporated the parkway extension and other portions of the OCX 2040 Master Plan into the CFX 2040 Master Plan. In 2018, CFX completed a Concept, Feasibility, and Mobility Study for the Osceola Parkway Extension and concluded the project is viable under CFX criteria. In July 2018, CFX officially began a re-evaluation of the OCX PD&E Study and its adopted alternative. The input provided through the public outreach, including stakeholder meetings, site tours and advisory group meetings, has been a major component of CFX's PD&E Study Re-evaluation.

Again, we thank you for your input. For more information, check out the study webpage. You're also welcome to contact me as the public involvement coordinator as noted below. Thank you.

Kathy Putnam  
Public Involvement Coordinator  
407-802-3210

## Contact

Kimberly Buchheit, PSM

## Notes

Date	Time	Regarding	Record Manager
------	------	-----------	----------------

Created 1/17/2020 at 8:29 AM

Page 271 of 569





# Notes/History

Shari Croteau,

---

*Date Range - Notes: All Dates; History: 1/1/2020 - 1/31/2020*

11/6/2019 11:17 AM

**From:** Project Studies <ProjectStudies@CFXway.com>  
**Sent:** Wednesday, November 6, 2019 11:17 AM  
**To:** Kimberly Buchheit <kimberlybuchheit@gmail.com>  
**Cc:** Public Records <PublicRecords@CFXWay.com>; Mary Brooks <Mary.Brooks@qcausa.com>; Brian Hutchings <Brian.Hutchings@cfxway.com>  
**Subject:** Re: PIR20-2395 Schedule Update-Osceola Parkway Extension PD&E Re-evaluation

Shari Croteau

Hi Kim:

The only meetings that are scheduled are the following:

Project Advisory Group meeting  
9:30 a.m. - 11:30 a.m., Monday, Nov. 18  
CFX Board Meeting Room  
4974 ORL Tower Road, Orlando, FL

Environmental Advisory Group meeting  
1:30 p.m. - 3:30 p.m., Monday, Nov. 18  
CFX Board Meeting Room  
4974 ORL Tower Road, Orlando, FL

Public Workshop  
5:30 p.m. - 7:30 p.m., Tuesday, Nov. 19  
Lake Nona Middle School Cafeteria  
13700 Narcoossee Road, Orlando, FL 32832

CFX is waiting until after these meetings to schedule any other meetings.

Thanks,

Kathy Putnam for  
Mary Brooks  
Public Involvement Coordinator  
407-802-3210



## Notes/History

Shari Croteau,

---

Date Range - Notes: All Dates; History: 1/1/2020 - 1/31/2020

10/30/2019 7:04 AM

**From:** Kimberly Buchheit <[kimberlybuchheit@gmail.com](mailto:kimberlybuchheit@gmail.com)>  
<<mailto:kimberlybuchheit@gmail.com>>>  
**Sent:** Wednesday, October 30, 2019 7:04 AM  
**To:** Public Records <[PublicRecords@CFXWay.com](mailto:PublicRecords@CFXWay.com)>  
<<mailto:PublicRecords@CFXWay.com>>>  
**Cc:** Mary Brooks <[Mary.Brooks@qcausa.com](mailto:Mary.Brooks@qcausa.com)>  
<<mailto:Mary.Brooks@qcausa.com>>>; Kathy Putnam  
<[Kathy.Putnam@qcausa.com](mailto:Kathy.Putnam@qcausa.com)> <<mailto:Kathy.Putnam@qcausa.com>>>  
**Subject:** Re: PIR20-2395 Schedule Update-Osceola Parkway Extension PD&E

Shari Croteau

Please send updated project schedule for Osceola Parkway Extension PD&E study.

If it is not prepared, please send a list of all meeting dates and locations for upcoming project considerations, for example EAG, PAG, Workshops, CFX Board Meetings and other local government meetings.

Thank you-  
Kimberly A. Buchheit

10/1/2019 3:20 PM

**From:** Public Records <[PublicRecords@CFXWay.com](mailto:PublicRecords@CFXWay.com)>  
**Sent:** Tuesday, October 1, 2019 3:20 PM  
**To:** 'Kimberly Buchheit' <[kimberlybuchheit@gmail.com](mailto:kimberlybuchheit@gmail.com)>  
**Cc:** Kathy Putnam <[Kathy.Putnam@qcausa.com](mailto:Kathy.Putnam@qcausa.com)>; Mary Brooks  
<[Mary.Brooks@qcausa.com](mailto:Mary.Brooks@qcausa.com)>  
**Subject:** RE: PIR20-2395 Schedule Update-Osceola Parkway Extension PD&E

Shari Croteau

Good Afternoon Kim,

At this time, we do not have any records responsive to your request. We anticipate to have some more information in a few weeks.

Please feel free to resubmit your request sometime next month to see if there is any update.

If you have any questions, please notify my office.

Sincerely,  
**Sea Shell Marshall-Barley, MPA**  
Records Management Specialist  
Central Florida Expressway Authority



# Notes/History

Shari Croteau,

---

*Date Range - Notes: All Dates; History: 1/1/2020 - 1/31/2020*

9/28/2019 10:52 AM **From:** Kimberly Buchheit <[kimberlybuchheit@gmail.com](mailto:kimberlybuchheit@gmail.com)  
**Sent:** Saturday, September 28, 2019 10:52 AM  
**To:** Public Records <[PublicRecords@CFXWay.com](mailto:PublicRecords@CFXWay.com)  
**Cc:** Mary Brooks <[Mary.Brooks@qcausa.com](mailto:Mary.Brooks@qcausa.com)>; Kathy Putnam <[Kathy.Putnam@qcausa.com](mailto:Kathy.Putnam@qcausa.com)  
**Subject:** Re: PIR20-2395 Schedule Update-Osceola Parkway Extension PD&E

Shari Croteau

Thanks!  
Have a good weekend.  
Kim Buchheit

9/27/2019 3:49 PM On Fri, Sep 27, 2019 at 3:49 PM Public Records <[PublicRecords@cfxway.com](mailto:PublicRecords@cfxway.com)> wrote:

Shari Croteau

Good Afternoon Ms. Buchheit,

We have also received and are processing this request as well. We will update you on the status of this request as soon as possible.

Sincerely,

**Sea Shell Marshall-Barley, MPA**

Records Management Specialist

Central Florida Expressway Authority

9/26/2019 10:36 AM **From:** Kimberly Buchheit <[kimberlybuchheit@gmail.com](mailto:kimberlybuchheit@gmail.com)  
**Sent:** Thursday, September 26, 2019 10:36 AM  
**To:** Mary Brooks <[Mary.Brooks@qcausa.com](mailto:Mary.Brooks@qcausa.com)  
**Cc:** Public Records <[PublicRecords@CFXWay.com](mailto:PublicRecords@CFXWay.com)>; Kathy Putnam <[Kathy.Putnam@qcausa.com](mailto:Kathy.Putnam@qcausa.com)  
**Subject:** Schedule Update-Osceola Parkway Extension PD&E

Shari Croteau

Mary-

Hello. Have you scheduled EAG and PAG for the project referenced above?

Also, there has been no project schedule posted on the website for several months.

Could you please provide the general schedule and also a detailed schedule for the project?

Thank you-

Kim Buchheit  
cell/text 321-689-1057



# Notes/History

Shari Croteau,

*Date Range - Notes: All Dates; History: 1/1/2020 - 1/31/2020*

7/29/2019 10:37 AM **From:** Mary Brooks <Mary.Brooks@qcausa.com> Shari Croteau

**Sent:** Monday, July 29, 2019 10:37 AM  
**To:** Kimberly Buchheit <kimberlybuchheit@gmail.com>  
**Cc:** Public Records <PublicRecords@cfxway.com>; Kathy Putnam <Kathy.Putnam@qcausa.com>; Shari Croteau <Shari.Croteau@qcausa.com>; Mary Brooks <Mary.Brooks@qcausa.com>  
**Subject:** RE: PIR19-2003 CFX Osceola Parkway PD&E - Kim Buchheit Request

Hello Kim,

We don't have an updated schedule yet, but we will post it when available. Thank you.

Mary Brooks

7/29/2019 10:31 AM **From:** Kimberly Buchheit <kimberlybuchheit@gmail.com> Shari Croteau

**Sent:** Monday, July 29, 2019 10:31 AM  
**To:** Mary Brooks <Mary.Brooks@qcausa.com>  
**Cc:** Public Records <PublicRecords@cfxway.com>; Kathy Putnam <Kathy.Putnam@qcausa.com>; Shari Croteau <Shari.Croteau@qcausa.com>  
**Subject:** Re: PIR19-2003 CFX Osceola Parkway PD&E - Kim Buchheit Request

Anything new on schedule?  
I can't seem to find it on the website.  
Thanks!  
Kim

6/26/2019 5:23 PM **From:** Mary Brooks <Mary.Brooks@qcausa.com> Shari Croteau

**Sent:** Wednesday, June 26, 2019 5:23 PM  
**To:** Kimberly Buchheit <kimberlybuchheit@gmail.com>  
**Cc:** Public Records <PublicRecords@cfxway.com>; Kathy Putnam <Kathy.Putnam@qcausa.com>; Shari Croteau <Shari.Croteau@qcausa.com>; Mary Brooks <Mary.Brooks@qcausa.com>  
**Subject:** RE: PIR19-2003 CFX Osceola Parkway PD&E - Kim Buchheit Request

Hello Kim,

The study schedule is being updated. We will provide an update once it's available. Thanks.

Mary Brooks



## Notes/History

Shari Croteau,

---

*Date Range - Notes: All Dates; History: 1/1/2020 - 1/31/2020*

6/26/2019 7:52 AM **From:** Kimberly Buchheit <kimberlybuchheit@gmail.com> Shari Croteau  
**Sent:** Wednesday, June 26, 2019 7:52 AM  
**To:** Mary Brooks <Mary.Brooks@qcausa.com>  
**Cc:** Public Records <PublicRecords@cfxway.com>; Kathy Putnam <Kathy.Putnam@qcausa.com>; Shari Croteau <Shari.Croteau@qcausa.com>  
**Subject:** Re: PIR19-2003 CFX Osceola Parkway PD&E - Kim Buchheit Request

Thanks for sending. I may have a few questions after I have had a chance to review.

Have you scheduled EAG and PAG meetings yet?

Kimberly Buchheit

6/21/2019 10:35 AM **From:** Mary Brooks <Mary.Brooks@qcausa.com> Shari Croteau  
**Sent:** Friday, June 21, 2019 10:35 AM  
**To:** Public Records <PublicRecords@CFXWay.com>; kimberlybuchheit@gmail.com  
**Cc:** Kathy Putnam <Kathy.Putnam@qcausa.com>; Shari Croteau <Shari.Croteau@qcausa.com>; Mary Brooks <Mary.Brooks@qcausa.com>  
**Subject:** RE: PIR19-2003 CFX Osceola Parkway PD&E - Kim Buchheit Request

Hello Kim,

Thanks for your patience. Attached please find a summary of the previous meeting held with yourself, Glenn Pressimone and I.

After conferring with the GEC and study team, we have determined we do not have the records requested as we have not done any formal right-of-way mapping of title work for this study nor for the easements, etc., in the Split Oak Forest.

Thank you.  
Mary Brooks



## Notes/History

Shari Croteau,

---

*Date Range - Notes: All Dates; History: 1/1/2020 - 1/31/2020*

6/3/2019

11:40 AM

**From:** Public Records <[PublicRecords@CFXWay.com](mailto:PublicRecords@CFXWay.com)>  
<<mailto:PublicRecords@CFXWay.com>>>

Shari Croteau

**Sent:** Monday, June 3, 2019 11:40 AM

**To:** 'kimberlybuchheit@gmail.com' <[kimberlybuchheit@gmail.com](mailto:kimberlybuchheit@gmail.com)>

**Cc:** Mary Brooks <[Mary.Brooks@qcausa.com](mailto:Mary.Brooks@qcausa.com)>  
<<mailto:Mary.Brooks@qcausa.com>>>

**Subject:** PIR19-2003 Osceola Parkway PD&E

Dear Ms. Buchheit,

Thank you, we have received your public records request. Your request will be processed in accordance with the Florida Public Records Law. You will be advised as soon as possible regarding the status of your request.

If you have any questions, please notify my office.

Sincerely,

**Sea Shell Marshall-Barley, MPA**  
Records Management Specialist  
Central Florida Expressway Authority



# Notes/History

Shari Croteau,

---

*Date Range - Notes: All Dates; History: 1/1/2020 - 1/31/2020*

5/30/2019

3:20 PM

**From:** Kimberly Buchheit <[kimberlybuchheit@gmail.com](mailto:kimberlybuchheit@gmail.com)>

Shari Croteau

**Sent:** Thursday, May 30, 2019 3:20 PM

**To:** Mary Brooks <[Mary.Brooks@qcausa.com](mailto:Mary.Brooks@qcausa.com)>

<<mailto:Mary.Brooks@qcausa.com>>>

**Cc:** Kathy Putnam <[Kathy.Putnam@qcausa.com](mailto:Kathy.Putnam@qcausa.com)>

<<mailto:Kathy.Putnam@qcausa.com>>>

**Subject:** Re: Osceola Parkway PDE Schedule

Mary-

Thank you for acknowledging your commitment to provide the notes.

Our meeting was a bit intense. As you may recall, I was caught off guard when Glenn effectively stated that CFX does not go through people's homes. I am sure that you can understand why I took offense to that statement and why I became upset.

I would like to have official documentation that our meeting occurred, who was there and what we talked about. In particular, when I specifically asked about the proposed roadway geometry, Glenn clearly stated that the roadway geometry for all of the proposed alignment curves met appropriate criteria and that they all "worked".

Also, I asked if I could obtain a copy of the title work that was being reviewed by the consultant. I had stated that I had already provided a reference for all the documents that I was aware of. For your use, I am attaching the comments I submitted in February of 2018 which confirms that I have already provided this information as a courtesy.

Please consider this my request for the title work that the consultant is reviewing for all of the matters that pertain to Split Oak Forest WEA in Orange and Osceola Counties, Glenn also mentioned that the consultant was mapping the Split Oak property showing all of the easements and other matters.

I would like to obtain a copy of that map with an overlay of the current alignments being considered. I understand that it is work in progress and is subject to change.

Let me know if you have any questions.

Thanks again.  
Kim Buchheit



# Notes/History

Shari Croteau,

---

*Date Range - Notes: All Dates; History: 1/1/2020 - 1/31/2020*

1/14/2019 2:28 PM From: Kimberly Buchheit <kimberlybuchheit@gmail.com> Shari Croteau  
Sent: Monday, January 14, 2019 2:28 PM  
To: Mary Brooks  
Cc: Project Studies; Kathy Putnam; Shari Croteau  
Subject: Re: Most recent Osceola Parkway Extension study information

Anytime on January 30 or January 31 look pretty good right now.  
Thanks-  
Kim

1/14/2019 12:57 PM From: Mary Brooks Shari Croteau  
Sent: Monday, January 14, 2019 12:57 PM  
To: Kimberly Buchheit  
Cc: Project Studies; Kathy Putnam; Shari Croteau; Mary Brooks  
Subject: RE: Most recent Osceola Parkway Extension study information

Please provide some days and times that you'd like to meet so I can check staff calendars. Thanks.

Mary Brooks

1/12/2019 1:20 PM From: Kimberly Buchheit <kimberlybuchheit@gmail.com> Shari Croteau  
Sent: Saturday, January 12, 2019 1:20 PM  
To: Mary Brooks  
Cc: Project Studies; Kathy Putnam; Shari Croteau  
Subject: Re: Most recent Osceola Parkway Extension study information

Mary-

Thanks.  
Would it be possible for me to meet with the engineers?  
Maybe Glenn P. and/or John Rice?

Kim

1/12/2019 12:54 PM From: Mary Brooks Shari Croteau  
Sent: Saturday, January 12, 2019 12:54 PM  
To: Kimberly Buchheit; Project Studies  
Cc: Kathy Putnam; Mary Brooks; Shari Croteau  
Subject: RE: Most recent Osceola Parkway Extension study information

Hello Kim,

The information is going out to everyone in the current and previous study databases, as well as to officials and advisory group members.

Please forward whatever specific questions you have and we will work with the agency and study team to find out what information is available for you.

Thanks.  
Mary Brooks





# Notes/History

Shari Croteau,

---

*Date Range - Notes: All Dates; History: 1/1/2020 - 1/31/2020*

1/11/2019 7:14 PM From: Kimberly Buchheit <kimberlybuchheit@gmail.com> Shari Croteau  
Sent: Friday, January 11, 2019 7:14 PM  
To: Project Studies <ProjectStudies@cfxway.com>  
Cc: Mary Brooks <Mary.Brooks@qcausa.com>; Kathy Putnam <Kathy.Putnam@qcausa.com>  
Subject: Re: Most recent Osceola Parkway Extension study information

Mary and Kathy-

Thanks for sending.

I assume this went out to your overall project mailing list.

Did this include the Lake Ajay Village Community, Lake Mary Jane Alliance, Audubon, Sierra, etc.?

Also, who should I contact about more detailed engineering questions? I'd like to know a little more about the geometry and the proposed traffic flows

Thanks again. I hope that everyone sees the information and becomes acquainted with the project progress.

Have a good weekend.  
Kim Buchheit

1/11/2019 2:54 PM On Jan 11, 2019 2:54 PM, "Project Studies" Shari Croteau  
<ProjectStudies@cfxway.com> wrote:

Good afternoon:

Thank you for your continuing interest in the Central Florida Expressway Authority's (CFX) Osceola Parkway Extension PD&E Study Re-evaluation. Due to recent conversations and possible confusion of our schedule and most current study exhibits including maps, we wanted you to know that we are committed to keeping our project information current and available on the study website. The most recent project information is posted and is dated November 2018.

As part of the study process, the alternatives continue to be refined as additional input is received via stakeholder meetings, as well as through environmental and engineering analysis. No alternative has been selected nor decisions made regarding the study. This spring, we will hold another public meeting where the updated information and exhibits will be presented. You will be notified once the date and location have been determined.

We appreciate your input and interest as public involvement remains an integral part of the study process.

Sincerely,  
Mary Brooks  
Public Involvement Coordinator



## Notes/History

Shari Croteau,

---

*Date Range - Notes: All Dates; History: 1/1/2020 - 1/31/2020*

1/10/2019 9:19 PM From: Kimberly Buchheit <kimberlybuchheit@gmail.com> Shari Croteau  
Sent: Thursday, January 10, 2019 9:19 PM  
To: District6@ocfl.net  
Cc: Mary Brooks <Mary.Brooks@qcausa.com>  
Subject: Fwd: Current Alignment Alternatives Request- Osceola Parkway Extension

Dear Commissioner Siplin-

I am following up with you because you expressed an interest in obtaining additional information about the Osceola Parkway Extension PD&E Study being conducted by the Central Florida Expressway (CFX).

I have communicated with Mary Brooks, the Public Information Officer for CFX on Osceola Parkway Extension PD&E Study. I have included Mary in this email to you so that you may contact her on your own, if desired. I have always found Mary to be helpful and professional in all of my dealings with her over the years.

I have obtained the most current information available from CFX and I am forwarding the email thread which contains Mary's comments and a link to the most current information. She has responded to my inquiry and has stated,

"It appears some of the citizens who provided comments at the recent Orange County Board of County Commissioners' meeting were referencing exhibits from the previous Concept, Feasibility and Mobility Study and related stakeholder meetings. These previous exhibits do reference Alignment Refinement 1A; however, that specific alignment is not part of the current re-evaluation study. Again, the exhibit on the PD&E Study webpage identifies the most current and official alternatives being analyzed and evaluated."

To further clarify, there was information presented by members of the public at the 1/8/19 BCC Meeting that is out-of-date and misrepresents the current alignments under study.  
(Continued...)



# Notes/History

Shari Croteau,

---

*Date Range - Notes: All Dates; History: 1/1/2020 - 1/31/2020*

1/10/2019 9:18 PM (... Continued)

Shari Croteau

For example, none of the alignments currently under consideration by CFX impact any part of the Lake Ajay Village Community, as can be confirmed from inspection of the official materials referenced by CFX. Therefore, it was incorrectly stated that an alignment which avoids Split Oak Forest will result in any taking of homes in Lake Ajay Village. I understood that was of concern to you.

I hope this factual information is helpful and I look forward to meeting with you in person to assist with a more thorough understanding of the relevant issues. I certainly appreciate your thoughtful consideration and your hard work on behalf of the citizens of Orange County and the people of the State of Florida.

Thank you very much-  
Kimberly A. Buchheit

For background and by way of introduction, I am a licensed Professional Land Surveyor. My firm wrote the legal descriptions for the first few Conservation Easements that were contemplated to protect Split Oak Forest. I have been involved with the property at Split Oak Forest since the early 1990's. My firm has been a certified Woman Owned Business Enterprise in Orange County since 1991. I have worked as a surveying consultant on numerous Orange County Projects during my nearly 35 year career in Central Florida.



# Notes/History

Shari Croteau,

---

*Date Range - Notes: All Dates; History: 1/1/2020 - 1/31/2020*

1/10/2019 9:16 PM From: Kimberly Buchheit <kimberlybuchheit@gmail.com> Shari Croteau  
Sent: Thursday, January 10, 2019 9:16 PM  
To: district5@ocfl.net  
Cc: Mary Brooks <Mary.Brooks@qcausa.com>  
Subject: Fwd: Current Alignment Alternatives Request- Osceola Parkway Extension

Dear Commissioner Bonilla-

I am following up with you because you expressed an interest in obtaining additional information about the Osceola Parkway Extension PD&E Study being conducted by the Central Florida Expressway (CFX).

I have communicated with Mary Brooks, the Public Information Officer for CFX on Osceola Parkway Extension PD&E Study. I have included Mary in this email to you so that you may contact her on your own, if desired. I have always found Mary to be helpful and professional in all of my dealings with her over the years.

I have obtained the most current information available from CFX and I am forwarding the email thread which contains Mary's comments and a link to the most current information. She has responded to my inquiry and has stated,

"It appears some of the citizens who provided comments at the recent Orange County Board of County Commissioners' meeting were referencing exhibits from the previous Concept, Feasibility and Mobility Study and related stakeholder meetings. These previous exhibits do reference Alignment Refinement 1A; however, that specific alignment is not part of the current re-evaluation study. Again, the exhibit on the PD&E Study webpage identifies the most current and official alternatives being analyzed and evaluated."

To further clarify, there was information presented by members of the public at the 1/8/19 BCC Meeting that is out-of-date and misrepresents the current alignments under study.

For example, none of the alignments currently under consideration by CFX impact any part of the Lake Ajay Village Community, as can be confirmed from inspection of the official materials referenced by CFX. Therefore, it was incorrectly stated that an alignment which avoids Split Oak Forest will result in any taking of homes in Lake Ajay Village. I understood that was of concern to you.

I hope this factual information is helpful and I look forward to meeting with you in person to assist with a more thorough understanding of the relevant issues. I certainly appreciate your thoughtful consideration and your hard work on behalf of the citizens of Orange County and the people of the State of Florida.

Thank you very much-  
Kimberly A. Buchheit

For background and by way of introduction, I am a licensed Professional Land Surveyor. My firm wrote the legal descriptions for the first few Conservation Easements that were contemplated to protect Split Oak Forest. I have been involved with the property at Split Oak Forest since the early 1990's. My firm has been a certified Woman Owned Business Enterprise in Orange County since 1991. I have worked as a surveying consultant on numerous Orange County Projects during my nearly 35 year career in Central Florida.



# Notes/History

Shari Croteau,

---

*Date Range - Notes: All Dates; History: 1/1/2020 - 1/31/2020*

1/10/2019 9:15 PM From: Kimberly Buchheit <kimberlybuchheit@gmail.com> Shari Croteau  
Sent: Thursday, January 10, 2019 9:15 PM  
To: District4@ocfl.net  
Cc: Mary Brooks <Mary.Brooks@qcausa.com>  
Subject: Fwd: Current Alignment Alternatives Request- Osceola Parkway Extension

Dear Commissioner Maribel Gomez Cordero-

I am following up with you because you expressed an interest in obtaining additional information about the Osceola Parkway Extension PD&E Study being conducted by the Central Florida Expressway (CFX).

I have communicated with Mary Brooks, the Public Information Officer for CFX on Osceola Parkway Extension PD&E Study. I have included Mary in this email to you so that you may contact her on your own, if desired. I have always found Mary to be helpful and professional in all of my dealings with her over the years.

I have obtained the most current information available from CFX and I am forwarding the email thread which contains Mary's comments and a link to the most current information. She has responded to my inquiry and has stated,

"It appears some of the citizens who provided comments at the recent Orange County Board of County Commissioners' meeting were referencing exhibits from the previous Concept, Feasibility and Mobility Study and related stakeholder meetings. These previous exhibits do reference Alignment Refinement 1A; however, that specific alignment is not part of the current re-evaluation study. Again, the exhibit on the PD&E Study webpage identifies the most current and official alternatives being analyzed and evaluated."

To further clarify, there was information presented by members of the public at the 1/8/19 BCC Meeting that is out-of-date and misrepresents the current alignments under study.

For example, none of the alignments currently under consideration by CFX impact any part of the Lake Ajay Village Community, as can be confirmed from inspection of the official materials referenced by CFX. Therefore, it was incorrectly stated that an alignment which avoids Split Oak Forest will result in any taking of homes in Lake Ajay Village. I understood that was of concern to you.

I hope this factual information is helpful and I look forward to meeting with you in person to assist with a more thorough understanding of the relevant issues. I certainly appreciate your thoughtful consideration and your hard work on behalf of the citizens of Orange County and the people of the State of Florida.

Thank you very much-  
Kimberly A. Buchheit

For background and by way of introduction, I am a licensed Professional Land Surveyor. My firm wrote the legal descriptions for the first few Conservation Easements that were contemplated to protect Split Oak Forest. I have been involved with the property at Split Oak Forest since the early 1990's. My firm has been a certified Woman Owned Business Enterprise in Orange County since 1991. I have worked as a surveying consultant on numerous Orange County Projects during my nearly 35 year career in Central Florida.



# Notes/History

Shari Croteau,

---

*Date Range - Notes: All Dates; History: 1/1/2020 - 1/31/2020*

1/10/2019 9:13 PM From: Kimberly Buchheit <kimberlybuchheit@gmail.com> Shari Croteau  
Sent: Thursday, January 10, 2019 9:13 PM  
To: District3@ocfl.net  
Cc: Mary Brooks <Mary.Brooks@qcausa.com>  
Subject: Fwd: Current Alignment Alternatives Request- Osceola Parkway Extension

Dear Commissioner Uribe-

I am following up with you because you expressed an interest in obtaining additional information about the Osceola Parkway Extension PD&E Study being conducted by the Central Florida Expressway (CFX).

I have communicated with Mary Brooks, the Public Information Officer for CFX on Osceola Parkway Extension PD&E Study. I have included Mary in this email to you so that you may contact her on your own, if desired. I have always found Mary to be helpful and professional in all of my dealings with her over the years.

I have obtained the most current information available from CFX and I am forwarding the email thread which contains Mary's comments and a link to the most current information. She has responded to my inquiry and has stated,

"It appears some of the citizens who provided comments at the recent Orange County Board of County Commissioners' meeting were referencing exhibits from the previous Concept, Feasibility and Mobility Study and related stakeholder meetings. These previous exhibits do reference Alignment Refinement 1A; however, that specific alignment is not part of the current re-evaluation study. Again, the exhibit on the PD&E Study webpage identifies the most current and official alternatives being analyzed and evaluated."

To further clarify, there was information presented by members of the public at the 1/8/19 BCC Meeting that is out-of-date and misrepresents the current alignments under study.

For example, none of the alignments currently under consideration by CFX impact any part of the Lake Ajay Village Community, as can be confirmed from inspection of the official materials referenced by CFX. Therefore, it was incorrectly stated that an alignment which avoids Split Oak Forest will result in any taking of homes in Lake Ajay Village. I understood that was of concern to you.

I hope this factual information is helpful and I look forward to meeting with you in person to assist with a more thorough understanding of the relevant issues. I certainly appreciate your thoughtful consideration and your hard work on behalf of the citizens of Orange County and the people of the State of Florida.

Thank you very much-  
Kimberly A. Buchheit

For background and by way of introduction, I am a licensed Professional Land Surveyor. My firm wrote the legal descriptions for the first few Conservation Easements that were contemplated to protect Split Oak Forest. I have been involved with the property at Split Oak Forest since the early 1990's. My firm has been a certified Woman Owned Business Enterprise in Orange County since 1991. I have worked as a surveying consultant on numerous Orange County Projects during my nearly 35 year career in Central Florida.



# Notes/History

Shari Croteau,

---

*Date Range - Notes: All Dates; History: 1/1/2020 - 1/31/2020*

1/10/2019 9:12 PM From: Kimberly Buchheit <kimberlybuchheit@gmail.com> Shari Croteau  
Sent: Thursday, January 10, 2019 9:12 PM  
To: district1@ocfl.net  
Cc: Mary Brooks <Mary.Brooks@qcausa.com>  
Subject: Fwd: Current Alignment Alternatives Request- Osceola Parkway Extension

Dear Vice Chair VanderLey-

I am following up with you because you expressed an interest in obtaining additional information about the Osceola Parkway Extension PD&E Study being conducted by the Central Florida Expressway (CFX).

I have communicated with Mary Brooks, the Public Information Officer for CFX on Osceola Parkway Extension PD&E Study. I have included Mary in this email to you so that you may contact her on your own, if desired. I have always found Mary to be helpful and professional in all of my dealings with her over the years.

I have obtained the most current information available from CFX and I am forwarding the email thread which contains Mary's comments and a link to the most current information. She has responded to my inquiry and has stated,

"It appears some of the citizens who provided comments at the recent Orange County Board of County Commissioners' meeting were referencing exhibits from the previous Concept, Feasibility and Mobility Study and related stakeholder meetings. These previous exhibits do reference Alignment Refinement 1A; however, that specific alignment is not part of the current re-evaluation study. Again, the exhibit on the PD&E Study webpage identifies the most current and official alternatives being analyzed and evaluated."

To further clarify, there was information presented by members of the public at the 1/8/19 BCC Meeting that is out-of-date and misrepresents the current alignments under study.

For example, none of the alignments currently under consideration by CFX impact any part of the Lake Ajay Village Community, as can be confirmed from inspection of the official materials referenced by CFX. Therefore, it was incorrectly stated that an alignment which avoids Split Oak Forest will result in any taking of homes in Lake Ajay Village. I understood that was of concern to you.

I hope this factual information is helpful and I look forward to meeting with you in person to assist with a more thorough understanding of the relevant issues. I certainly appreciate your thoughtful consideration and your hard work on behalf of the citizens of Orange County and the people of the State of Florida.

Thank you very much-  
Kimberly A. Buchheit

For background and by way of introduction, I am a licensed Professional Land Surveyor. My firm wrote the legal descriptions for the first few Conservation Easements that were contemplated to protect Split Oak Forest. I have been involved with the property at Split Oak Forest since the early 1990's. My firm has been a certified Woman Owned Business Enterprise in Orange County since 1991. I have worked as a surveying consultant on numerous Orange County Projects during my nearly 35 year career in Central Florida.



# Notes/History

Shari Croteau,

---

*Date Range - Notes: All Dates; History: 1/1/2020 - 1/31/2020*

1/10/2019 9:11 PM From: Kimberly Buchheit <kimberlybuchheit@gmail.com> Shari Croteau  
Sent: Thursday, January 10, 2019 9:11 PM  
To: mayor@ocfl.net  
Cc: Mary Brooks <Mary.Brooks@qcausa.com>  
Subject: Fwd: Current Alignment Alternatives Request- Osceola Parkway Extension

Dear Mayor Demings-

I am following up with you because you expressed an interest in obtaining additional information about the Osceola Parkway Extension PD&E Study being conducted by the Central Florida Expressway (CFX).

I have communicated with Mary Brooks, the Public Information Officer for CFX on Osceola Parkway Extension PD&E Study. I have included Mary in this email to you so that you may contact her on your own, if desired. I have always found Mary to be helpful and professional in all of my dealings with her over the years.

I have obtained the most current information available from CFX and I am forwarding the email thread which contains Mary's comments and a link to the most current information. She has responded to my inquiry and has stated,

"It appears some of the citizens who provided comments at the recent Orange County Board of County Commissioners' meeting were referencing exhibits from the previous Concept, Feasibility and Mobility Study and related stakeholder meetings. These previous exhibits do reference Alignment Refinement 1A; however, that specific alignment is not part of the current re-evaluation study. Again, the exhibit on the PD&E Study webpage identifies the most current and official alternatives being analyzed and evaluated."

To further clarify, there was information presented by members of the public at the 1/8/19 BCC Meeting that is out-of-date and misrepresents the current alignments under study.

(Continued...)





## Notes/History

Shari Croteau,

---

*Date Range - Notes: All Dates; History: 1/1/2020 - 1/31/2020*

1/10/2019

9:10 PM

(...Continued)

Shari Croteau

For example, none of the alignments currently under consideration by CFX impact any part of the Lake Ajay Village Community, as can be confirmed from inspection of the official materials referenced by CFX. Therefore, it was incorrectly stated that an alignment which avoids Split Oak Forest will result in any taking of homes in Lake Ajay Village. I understood that was of concern to you.

I hope this factual information is helpful and I look forward to meeting with you in person to assist with a more thorough understanding of the relevant issues. I certainly appreciate your thoughtful consideration and your hard work on behalf of the citizens of Orange County and the people of the State of Florida.

Thank you very much-  
Kimberly A. Buchheit

For background and by way of introduction, I am a licensed Professional Land Surveyor. My firm wrote the legal descriptions for the first few Conservation Easements that were contemplated to protect Split Oak Forest. I have been involved with the property at Split Oak Forest since the early 1990's. My firm has been a certified Woman Owned Business Enterprise in Orange County since 1991. I have worked as a surveying consultant on numerous Orange County Projects during my nearly 35 year career in Central Florida.



# Notes/History

Shari Croteau,

---

*Date Range - Notes: All Dates; History: 1/1/2020 - 1/31/2020*

1/10/2019 9:09 PM From: Kimberly Buchheit <kimberlybuchheit@gmail.com> Shari Croteau  
Sent: Thursday, January 10, 2019 9:09 PM  
To: district2@ocfl.net  
Cc: Mary Brooks <Mary.Brooks@qcausa.com>  
Subject: Fwd: Current Alignment Alternatives Request- Osceola Parkway Extension

Dear Commissioner Moore-

I am following up with you because you expressed an interest in obtaining additional information about the Osceola Parkway Extension PD&E Study being conducted by the Central Florida Expressway (CFX).

I have communicated with Mary Brooks, the Public Information Officer for CFX on Osceola Parkway Extension PD&E Study. I have included Mary in this email to you so that you may contact her on your own, if desired. I have always found Mary to be helpful and professional in all of my dealings with her over the years.

I have obtained the most current information available from CFX and I am forwarding the email thread which contains Mary's comments and a link to the most current information. She has responded to my inquiry and has stated,

"It appears some of the citizens who provided comments at the recent Orange County Board of County Commissioners' meeting were referencing exhibits from the previous Concept, Feasibility and Mobility Study and related stakeholder meetings. These previous exhibits do reference Alignment Refinement 1A; however, that specific alignment is not part of the current re-evaluation study. Again, the exhibit on the PD&E Study webpage identifies the most current and official alternatives being analyzed and evaluated."

To further clarify, there was information presented by members of the public at the 1/8/19 BCC Meeting that is out-of-date and misrepresents the current alignments under study.

(Continued...)



## Notes/History

Shari Croteau,

---

*Date Range - Notes: All Dates; History: 1/1/2020 - 1/31/2020*

1/10/2019 9:08 PM (...Continued)

Shari Croteau

For example, none of the alignments currently under consideration by CFX impact any part of the Lake Ajay Village Community, as can be confirmed from inspection of the official materials referenced by CFX. Therefore, it was incorrectly stated that an alignment which avoids Split Oak Forest will result in any taking of homes in Lake Ajay Village. I understood that was of concern to you.

I hope this factual information is helpful and I look forward to meeting with you in person to assist with a more thorough understanding of the relevant issues. I certainly appreciate your thoughtful consideration and your hard work on behalf of the citizens of Orange County and the people of the State of Florida.

Thank you very much-  
Kimberly A. Buchheit

For background and by way of introduction, I am a licensed Professional Land Surveyor. My firm wrote the legal descriptions for the first few Conservation Easements that were contemplated to protect Split Oak Forest. I have been involved with the property at Split Oak Forest since the early 1990's. My firm has been a certified Woman Owned Business Enterprise in Orange County since 1991. I have worked as a surveying consultant on numerous Orange County Projects during my nearly 35 year career in Central Florida.

1/10/2019 3:54 PM

Shari Croteau



# Notes/History

Shari Croteau,

---

*Date Range - Notes: All Dates; History: 1/1/2020 - 1/31/2020*

1/10/2019 11:20 AM From: Mary Brooks <Mary.Brooks@qcausa.com> Shari Croteau

Sent: Thursday, January 10, 2019 11:20 AM  
To: Kimberly Buchheit <kimberlybuchheit@gmail.com>; Kathy Putnam <Kathy.Putnam@qcausa.com>; Public Records <PublicRecords@cfxway.com>; john.rice@rsandh.com; Glenn Pressimone <Glenn.Pressimone@cfxway.com>  
Cc: Mary Brooks <Mary.Brooks@qcausa.com>  
Subject: RE: Current Alignment Alternatives Request- Osceola Parkway Extension

Hello Kim,  
Happy New Year!

The CFX Osceola Parkway Extension PD&E Study Re-evaluation exhibit dated November 2018 and posted on the study webpage is the most current and official map of the alternatives presently being analyzed and evaluated by the study. No alternative has been selected.

Alternatives continue to be refined as additional input is received via stakeholder meetings, as well as through environmental and engineering analysis. We anticipate having another update to the exhibit for the public meeting in the spring.

It appears some of the citizens who provided comments at the recent Orange County Board of County Commissioners' meeting were referencing exhibits from the previous Concept, Feasibility and Mobility Study and related stakeholder meetings. These previous exhibits do reference Alignment Refinement 1A; however, that specific alignment is not part of the current re-evaluation study. Again, the exhibit on the PD&E Study webpage identifies the most current and official alternatives being analyzed and evaluated.

We strive to regularly update, and encourage everyone to view the latest materials on the study webpage (<https://www.cfxway.com/agency-information/plans-studies/project-studies/osceola-parkway-extension-pde/>) though unfortunately previous exhibits are sometimes referenced out of context.

We believe this addresses your concerns. Please don't hesitate to contact me with additional questions.

Thank you.  
Mary Brooks



# Notes/History

Shari Croteau,

---

*Date Range - Notes: All Dates; History: 1/1/2020 - 1/31/2020*

1/8/2019 6:58 PM From: Kimberly Buchheit <kimberlybuchheit@gmail.com> Shari Croteau

Sent: Tuesday, January 8, 2019 6:58 PM  
To: Mary Brooks <Mary.Brooks@qcausa.com>; Kathy Putnam <Kathy.Putnam@qcausa.com>; Public Records <PublicRecords@cfxway.com>; john.rice@rsandh.com; Glenn Pressimone <Glenn.Pressimone@cfxway.com>  
Subject: Current Alignment Alternatives Request- Osceola Parkway Extension

Hello-  
Happy New Year.

Is there anything more current than this Alignment Alternatives version from Nov. 2018?

[https://www.cfxway.com/wp-content/uploads/2018/12/OPE\\_PDE\\_Overview\\_Map-111518-2.jpg](https://www.cfxway.com/wp-content/uploads/2018/12/OPE_PDE_Overview_Map-111518-2.jpg)

At least two (2) people spoke up today at the Orange County Board of County Commissioners meeting this morning and made reference to Alignment Alternative 1A as identified in March of 2018. They seemed to be under the impression and were spreading information in a public forum regarding specific alignment geometry and area calculations. The information that was publicly displayed today was not consistent with the alignments that you currently have posted on the CFX website.

Has Alignment Refinement 1A been selected?

If so, kindly provide the verification of this.

If Alignment Refinement 1A has not been selected, please clarify the status of the Alignment Alternatives under consideration and please provide the materials that indicate the current alignments.

In addition, if Alignment Refinement 1A has not been selected, I would suggest that someone at CFX counsel various individuals to cease in their use of outdated materials and immediately discontinue the dissemination of misleading information to the public and decision makers.

You may view an example of the comments that seem to be based on out of date and misleading information here:

<http://otv.ocfl.net/otv/BCC2019/BCC010819/BCC010819C.mp4>

(Continued...)



# Notes/History

Shari Croteau,

Date Range - Notes: All Dates; History: 1/1/2020 - 1/31/2020

1/8/2019 6:57 PM (...Continued) Shari Croteau

For example, Ms. Susan Arnold speaks at 6:04 on the ticker and shows the map at approximately 7:34.

Please send me the most current information to me. It is very confusing to attend Orange and Osceola County Board of County Commission Meetings and witness presentations by members of the public that are not consistent with the information that you have published on the official CFX website. This should not be occurring and I thought that you should be made aware.

I hope that you appreciate this information and can take the necessary steps to get control of the situation so that the public and decision makers can be properly informed.

Thank you for your diligence-  
Kim Buchheit  
cell/text 321-689-1057

8/29/2018 5:21 PM Shari Croteau

From: Mary Brooks  
Sent: Wednesday, August 29, 2018 5:21 PM  
To: Kimberly Buchheit  
Cc: Kathy Putnam; Shari Croteau; Mary Brooks  
Subject: RE: Osceola Parkway Extension - Request to be on Mailing List and Detailed Project Schedule

Your request for the schedule has been provided to CFX public records. They will provide it to you. No further action needed.

8/29/2018 4:33 PM Shari Croteau

Mary Brooks  
From: Kimberly Buchheit <kimberlybuchheit@gmail.com>  
Sent: Wednesday, August 29, 2018 4:33 PM  
To: Mary Brooks <Mary.Brooks@qcausa.com>  
Subject: Re: Osceola Parkway Extension - Request to be on Mailing List and Detailed Project Schedule

Great.  
Thanks again.

I'd still like a detailed schedule.  
Do you want me to request it?  
If so, who is the contact person on that?

Kim



# Notes/History

Shari Croteau,

---

*Date Range - Notes: All Dates; History: 1/1/2020 - 1/31/2020*

8/29/2018	4:26 PM	On Wed, Aug 29, 2018, 4:26 PM Mary Brooks <Mary.Brooks@qcausa.com> wrote: Kim,  I just confirmed with the database manager that you are in the OPE database.  Thanks.  Mary Brooks	Shari Croteau
-----------	---------	---	---------------



# Notes/History

Shari Croteau,

---

*Date Range - Notes: All Dates; History: 1/1/2020 - 1/31/2020*

8/29/2018 11:48 AM From: Kimberly Buchheit <kimberlybuchheit@gmail.com> Sent: Wednesday, August 29, 2018 11:48 AM To: Mary Brooks <Mary.Brooks@qcausa.com> Cc: Kim Buchheit <kbuchheit@buchheitassoc.com> Subject: Osceola Parkway Extension - Request to be on Mailing List and Detailed Project Schedule

Hi Mary-

This is regarding:  
Osceola Parkway Extension  
(From 417 to the Sunbridge Parkway)  
Project Environmental Impact Report Re-evaluation (Contract #001250)

I desire to be added to the "Project Mailing List" for the project referenced above.

I am making this request as outlined in Item 3.1.2 of the Scope of Services dated June 2018 ("Other informed parties who notify the CONSULTANT that they desire to be added to the mailing list").

Can you please provide me with the Consultant's contact information so that I can formalize this request? Or can you confirm that I will be added to the list?

Please add my email addresses:  
kimberlybuchheit@gmail.com  
kbuchheit@buchheitassoc.com

For Mailing Address:  
Buchheit Associates, Inc.  
PO Box 2016  
Apopka, FL 32704

Also, could you please provide me with a copy of the Detailed Project Schedule submitted by the Consultant?

A pdf file of the printed version is fine. I would like to see the detailed tasks and the dependencies. The Schedule posted online is just a very generalized graphic.

I am trying to plan my schedule for the project period and would like to be sure that I can be fully available to participate when critical milestones are projected. For this reason, I would also like to be added to the distribution list to receive Schedule Updates, if possible.

If you have any questions, feel free to contact me.

I hope that all is well with you.

Thanks!  
Kimberly A. Buchheit, PSM  
cell/text 321-689-1057





# Notes/History

Shari Croteau,

---

*Date Range - Notes: All Dates; History: 1/1/2020 - 1/31/2020*

---

## Contact

Alexander Kleve

Biersdorf & Associates, PA

---

## Notes

<u>Date</u>	<u>Time</u>	<u>Regarding</u>	<u>Record Manager</u>
-------------	-------------	------------------	-----------------------



# Notes/History

Shari Croteau,

*Date Range - Notes: All Dates; History: 1/1/2020 - 1/31/2020*

8/20/2019 11:47 AM

Shari Croteau

From: Public Records <PublicRecords@CFXWay.com>  
Sent: Tuesday, August 20, 2019 11:47 AM  
To: 'alex@condemnation-law.com' <alex@condemnation-law.com>  
Cc: Project Studies <ProjectStudies@CFXway.com>; Mary Brooks <Mary.Brooks@qcausa.com>  
Subject: RE: PIR20-2265 Osceola Parkway Information Request

Dear Mr. Kleve,

Thank you for your request. However, at this time, the Board has not approved an alignment or preferred alternative and as a result, we have no records responsive to your request.

If you have any questions or require additional information, please notify my office.

Sincerely,

Sea Shell Marshall-Barley, MPA  
Records Management Specialist  
Central Florida Expressway Authority  
4974 ORL Tower Road • Orlando, FL 32807  
407.690.5326 (p) • 407.690.5041 (f)  
PublicRecords@CFXway.com

PLEASE NOTE: Florida has a very broad public records law (F. S. 119).

All emails to and from CFX are kept as a public record. Your email communications, including your email address, may be disclosed to the public and media at any time.

cid:image001.jpg@01D0F9DD.827049B0 cid:image002.png@01D0F9DD.827049B0 cid:image003.png@01D0F9DD.827049B0



# Notes/History

Shari Croteau,

---

*Date Range - Notes: All Dates; History: 1/1/2020 - 1/31/2020*

8/19/2019 2:44 PM **From:** Mary Brooks <Mary.Brooks@qcausa.com> Shari Croteau  
**Sent:** Monday, August 19, 2019 2:44 PM  
**To:** conceptstudies <conceptstudies@CFXWay.com>  
**Cc:** Kathy Putnam <Kathy.Putnam@qcausa.com>; Shari Croteau <Shari.Croteau@qcausa.com>; Mary Brooks <Mary.Brooks@qcausa.com>  
**Subject:** RE: Information Request

We don't have any of those things yet for OPE. We don't have an approved alignment or preferred alternative, so nothing scheduled yet on ROW. The CFX Board would have to approved moving forward with the project to design and construction before ROW acquisition can be programmed.

Yes, I would send to records folks with the information above so they can respond, since it was submitted as a records request. Ask them to cc the projectstudies email address.

Thanks.  
Mary Brooks

8/19/2019 2:29 PM **From:** conceptstudies <[conceptstudies@CFXWay.com](mailto:conceptstudies@CFXWay.com)> Shari Croteau  
**Sent:** Monday, August 19, 2019 2:29 PM  
**To:** Mary Brooks <[Mary.Brooks@qcausa.com](mailto:Mary.Brooks@qcausa.com)>  
**Subject:** Fw: Information Request

Mary:  
  
Should this be forwarded to the Public Records office?



# Notes/History

Shari Croteau,

Date Range - Notes: All Dates; History: 1/1/2020 - 1/31/2020

8/9/2019

6:32 PM

**From:** Alexander Kleve <[alex@condemnation-law.com](mailto:alex@condemnation-law.com)>

Shari Croteau

**Sent:** Friday, August 9, 2019 6:32 PM

**To:** conceptstudies <[conceptstudies@CFXWay.com](mailto:conceptstudies@CFXWay.com)>

**Subject:** Information Request

Good Afternoon,

I am writing to get an update on the current status of the following project; could you please send the following information, if available, for the project listed below?

- \* Right-of-Way acquisition date
- \* LET date
- \* Preliminary or final ROW plans or any map showing before and after ROW lines for the project

Project:

- Osceola Parkway Extension from Tidewater Drive to E of Narcoossee Road - New Limited Access Roadway

Please be advised, I am no longer interested in the above requested documents if ROW acquisitions are complete or if ROW is not required. If you are not the appropriate contact, could you please refer me to the correct person and/or forward this email to them? Should you have any questions or concerns, please do not hesitate to contact me.

Thank you for your time and assistance!

Sincerely,  
 Alexander W. Kleve  
 Biersdorf & Associates, PA  
 150 S 5<sup>th</sup> Street Suite 3100  
 Minneapolis MN 55402  
 (612) 465-0935 (Direct)  
[www.condemnation-law.com](http://www.condemnation-law.com)  
[alex@condemnation-law.com](mailto:alex@condemnation-law.com)

## Contact

Mrs. Knight

## Notes

Date	Time	Regarding	Record Manager
------	------	-----------	----------------



# Notes/History

Shari Croteau,

Date Range - Notes: All Dates; History: 1/1/2020 - 1/31/2020

12/17/2019 9:06 AM

From: Project Studies  
Sent: Tuesday, December 17, 2019 9:06 AM  
To: glennaknight@aol.com <glennaknight@aol.com>  
Subject: Acknowledgement of Osceola Parkway Extension PD&E Study Re-evaluation Comment

Shari Croteau

Dear Mrs. Knight:

Thank you for attending the recent public workshop for the Osceola Parkway Extension Project Development and Environment (PD&E) Study Re-evaluation conducted by the Central Florida Expressway Authority (CFX). We had more than 430 people attend the November 19 workshop, with more than 220 submitting written comments that evening.

We appreciate your input. Your written comments, received by the end of the November 30, 2019 public comment period, are part of the public workshop record for the study re-evaluation. They were considered during the final evaluation of the preferred alternative. The comment period ended on November 30, 2019.

On December 12, 2019, the CFX Governing Board approved the recommended preferred alternative for the planned 9-mile expressway. It also approved agreements for right of way associated with the project and as well as the conveyance of the donation of 1,550 acres of conservation land located just to the east of Split Oak Forest.

The Osceola Parkway Extension has been identified as a need in several local, long-range plans and master plans. The former Osceola County Expressway Authority (OCX) completed a PD&E Study in May 2017 for the Osceola Parkway Extension and presented a recommended alternative.

CFX's enabling legislation (Senate Bill 230, Ch. 2014-171) incorporated the parkway extension and other portions of the OCX 2040 Master Plan into the CFX 2040 Master Plan. In 2018, CFX completed a Concept, Feasibility, and Mobility Study for the Osceola Parkway Extension and concluded the project is viable under CFX criteria. In July 2018, CFX officially began a re-evaluation of the OCX PD&E Study and its adopted alternative. The input provided through the public outreach, including stakeholder meetings, site tours and advisory group meetings, has been a major component of CFX's PD&E Study Re-evaluation.

Again, we thank you for your input. For more information, check out the study webpage. You're also welcome to contact me as the public involvement coordinator as noted below. Thank you.

Kathy Putnam  
Public Involvement Coordinator  
407-802-3210

**Contact** Glenn Knight

## Notes

Date	Time	Regarding	Record Manager
------	------	-----------	----------------

Created 1/17/2020 at 8:29 AM



# Notes/History

Shari Croteau,

Date Range - Notes: All Dates; History: 1/1/2020 - 1/31/2020

12/17/2019 8:57 AM

From: Project Studies  
Sent: Tuesday, December 17, 2019 8:57 AM  
To: glennknight@aol.com <glennknight@aol.com>  
Subject: Acknowledgement of Osceola Parkway Extension PD&E Study Re-evaluation Comment

Shari Croteau

Dear Mr. Knight:

Thank you for attending the recent public workshop for the Osceola Parkway Extension Project Development and Environment (PD&E) Study Re-evaluation conducted by the Central Florida Expressway Authority (CFX). We had more than 430 people attend the November 19 workshop, with more than 220 submitting written comments that evening.

We appreciate your input. Your written comments, received by the end of the November 30, 2019 public comment period, are part of the public workshop record for the study re-evaluation. They were considered during the final evaluation of the preferred alternative. The comment period ended on November 30, 2019.

On December 12, 2019, the CFX Governing Board approved the recommended preferred alternative for the planned 9-mile expressway. It also approved agreements for right of way associated with the project and as well as the conveyance of the donation of 1,550 acres of conservation land located just to the east of Split Oak Forest.

The Osceola Parkway Extension has been identified as a need in several local, long-range plans and master plans. The former Osceola County Expressway Authority (OCX) completed a PD&E Study in May 2017 for the Osceola Parkway Extension and presented a recommended alternative.

CFX's enabling legislation (Senate Bill 230, Ch. 2014-171) incorporated the parkway extension and other portions of the OCX 2040 Master Plan into the CFX 2040 Master Plan. In 2018, CFX completed a Concept, Feasibility, and Mobility Study for the Osceola Parkway Extension and concluded the project is viable under CFX criteria. In July 2018, CFX officially began a re-evaluation of the OCX PD&E Study and its adopted alternative. The input provided through the public outreach, including stakeholder meetings, site tours and advisory group meetings, has been a major component of CFX's PD&E Study Re-evaluation.

Again, we thank you for your input. For more information, check out the study webpage. You're also welcome to contact me as the public involvement coordinator as noted below. Thank you.

Kathy Putnam  
Public Involvement Coordinator  
407-802-3210

## Contact

Heather Koons

## Notes

Date	Time	Regarding	Record Manager
------	------	-----------	----------------

Created 1/17/2020 at 8:29 AM

Page 301 of 569



# Notes/History

Shari Croteau,

Date Range - Notes: All Dates; History: 1/1/2020 - 1/31/2020

3/1/2019 3:10 PM OPE call from Heather Koons on 3/1/19 Shari Croteau

Hi, this is Heather Koons. I'm calling to get more information about the Osceola Parkway Extension and see if any decisions have been made. I can be reached on my cell phone: 305-283-1521. Thanks so much.

**Contact** LD Kranz

## Notes

<u>Date</u>	<u>Time</u>	<u>Regarding</u>	<u>Record Manager</u>
1/14/2019	4:12 PM	From: Ld Kranz <kranzla@gmail.com> Sent: Monday, January 14, 2019 4:12 PM To: Project Studies Subject: Re: Most recent Osceola Parkway Extension study information	Shari Croteau

Thank you for the information.

1/14/2019	11:30 AM	On Mon, Jan 14, 2019 at 11:30 AM Project Studies <ProjectStudies@cfxway.com> wrote:	Shari Croteau
-----------	----------	---	---------------

Good afternoon:

Thank you for your continuing interest in the Central Florida Expressway Authority's (CFX) Osceola Parkway Extension PD&E Study Re-evaluation. Due to recent conversations and possible confusion of our schedule and most current study exhibits including maps, we wanted you to know that we are committed to keeping our project information current and available on the study website. The most recent project information is posted and is dated November 2018.

As part of the study process, the alternatives continue to be refined as additional input is received via stakeholder meetings, as well as through environmental and engineering analysis. No alternative has been selected nor decisions made regarding the study. This spring, we will hold another public meeting where the updated information and exhibits will be presented. You will be notified once the date and location have been determined.

We appreciate your input and interest as public involvement remains an integral part of the study process.

Sincerely,

Mary Brooks  
Public Involvement Coordinator

**Contact** Kyle

## Notes

<u>Date</u>	<u>Time</u>	<u>Regarding</u>	<u>Record Manager</u>
-------------	-------------	------------------	-----------------------



# Notes/History

Shari Croteau,

---

*Date Range - Notes: All Dates; History: 1/1/2020 - 1/31/2020*

12/16/2019 2:14 PM





# Notes/History

Shari Croteau,

---

*Date Range - Notes: All Dates; History: 1/1/2020 - 1/31/2020*

From: Project Studies  
Sent: Monday, December 16, 2019 2:14 PM  
To: kyle@lmgglassandmirror.com <kyle@lmgglassandmirror.com>  
Subject: Acknowledgement of Osceola Parkway Extension PD&E Study Re-evaluation Comment

Shari Croteau

Dear Mr. Kyle:

Thank you for attending the recent public workshop for the Osceola Parkway Extension Project Development and Environment (PD&E) Study Re-evaluation conducted by the Central Florida Expressway Authority (CFX). We had more than 430 people attend the November 19 workshop, with more than 220 submitting written comments that evening.

We appreciate your input. Your written comments, received by the end of the November 30, 2019 public comment period, are part of the public workshop record for the study re-evaluation. They were considered during the final evaluation of the preferred alternative. The comment period ended on November 30, 2019.

On December 12, 2019, the CFX Governing Board approved the recommended preferred alternative for the planned 9-mile expressway. It also approved agreements for right of way associated with the project and as well as the conveyance of the donation of 1,550 acres of conservation land located just to the east of Split Oak Forest.

The Osceola Parkway Extension has been identified as a need in several local, long-range plans and master plans. The former Osceola County Expressway Authority (OCX) completed a PD&E Study in May 2017 for the Osceola Parkway Extension and presented a recommended alternative.

CFX's enabling legislation (Senate Bill 230, Ch. 2014-171) incorporated the parkway extension and other portions of the OCX 2040 Master Plan into the CFX 2040 Master Plan. In 2018, CFX completed a Concept, Feasibility, and Mobility Study for the Osceola Parkway Extension and concluded the project is viable under CFX criteria. In July 2018, CFX officially began a re-evaluation of the OCX PD&E Study and its adopted alternative. The input provided through the public outreach, including stakeholder meetings, site tours and advisory group meetings, has been a major component of CFX's PD&E Study Re-evaluation.

Again, we thank you for your input. For more information, check out the study webpage. You're also welcome to contact me as the public involvement coordinator as noted below. Thank you.

Kathy Putnam



# Notes/History

Shari Croteau,

Date Range - Notes: All Dates; History: 1/1/2020 - 1/31/2020

## Contact

Mr. LaBoute

## Notes

<u>Date</u>	<u>Time</u>	<u>Regarding</u>	<u>Record Manager</u>
12/17/2019	11:34 AM	From: Project Studies Sent: Tuesday, December 17, 2019 11:34 AM To: Sweet75ue@yahoo.com <Sweet75ue@yahoo.com> Subject: Acknowledgement of Osceola Parkway Extension PD&E Study Re-evaluation Comment	Shari Croteau

Dear Mr. LaBoute and Mrs. Gallatin:

Thank you for attending the recent public workshop for the Osceola Parkway Extension Project Development and Environment (PD&E) Study Re-evaluation conducted by the Central Florida Expressway Authority (CFX). We had more than 430 people attend the November 19 workshop, with more than 220 submitting written comments that evening.

We appreciate your input. Your written comments, received by the end of the November 30, 2019 public comment period, are part of the public workshop record for the study re-evaluation. They were considered during the final evaluation of the preferred alternative. The comment period ended on November 30, 2019.

On December 12, 2019, the CFX Governing Board approved the recommended preferred alternative for the planned 9-mile expressway. It also approved agreements for right of way associated with the project and as well as the conveyance of the donation of 1,550 acres of conservation land located just to the east of Split Oak Forest.

The Osceola Parkway Extension has been identified as a need in several local, long-range plans and master plans. The former Osceola County Expressway Authority (OCX) completed a PD&E Study in May 2017 for the Osceola Parkway Extension and presented a recommended alternative.

CFX's enabling legislation (Senate Bill 230, Ch. 2014-171) incorporated the parkway extension and other portions of the OCX 2040 Master Plan into the CFX 2040 Master Plan. In 2018, CFX completed a Concept, Feasibility, and Mobility Study for the Osceola Parkway Extension and concluded the project is viable under CFX criteria. In July 2018, CFX officially began a re-evaluation of the OCX PD&E Study and its adopted alternative. The input provided through the public outreach, including stakeholder meetings, site tours and advisory group meetings, has been a major component of CFX's PD&E Study Re-evaluation.

Again, we thank you for your input. For more information, check out the study webpage. You're also welcome to contact me as the public involvement coordinator as noted below. Thank you.

Kathy Putnam  
Public Involvement Coordinator  
407-802-3210



# Notes/History

Shari Croteau,

Date Range - Notes: All Dates; History: 1/1/2020 - 1/31/2020

## Contact

Christine Lach

## Notes

<u>Date</u>	<u>Time</u>	<u>Regarding</u>	<u>Record Manager</u>
12/19/2019	11:08 AM	From: Project Studies Sent: Thursday, December 19, 2019 11:08 AM To: Christine.lach@yahoo.com <Christine.lach@yahoo.com> Subject: Acknowledgement of Osceola Parkway Extension PD&E Study Re-evaluation Comment	Shari Croteau

Dear Ms. Fishman:

Thank you for attending the recent public workshop for the Osceola Parkway Extension Project Development and Environment (PD&E) Study Re-evaluation conducted by the Central Florida Expressway Authority (CFX). We had more than 430 people attend the November 19 workshop, with more than 220 submitting written comments that evening.

We appreciate your input. Your written comments, received by the end of the November 30, 2019 public comment period, are part of the public workshop record for the study re-evaluation. They were considered during the final evaluation of the preferred alternative. The comment period ended on November 30, 2019.

On December 12, 2019, the CFX Governing Board approved the recommended preferred alternative for the planned 9-mile expressway. It also approved agreements for right of way associated with the project and as well as the conveyance of the donation of 1,550 acres of conservation land located just to the east of Split Oak Forest.

The Osceola Parkway Extension has been identified as a need in several local, long-range plans and master plans. The former Osceola County Expressway Authority (OCX) completed a PD&E Study in May 2017 for the Osceola Parkway Extension and presented a recommended alternative.

CFX's enabling legislation (Senate Bill 230, Ch. 2014-171) incorporated the parkway extension and other portions of the OCX 2040 Master Plan into the CFX 2040 Master Plan. In 2018, CFX completed a Concept, Feasibility, and Mobility Study for the Osceola Parkway Extension and concluded the project is viable under CFX criteria. In July 2018, CFX officially began a re-evaluation of the OCX PD&E Study and its adopted alternative. The input provided through the public outreach, including stakeholder meetings, site tours and advisory group meetings, has been a major component of CFX's PD&E Study Re-evaluation.

Again, we thank you for your input. For more information, check out the study webpage. You're also welcome to contact me as the public involvement coordinator as noted below. Thank you.

Kathy Putnam  
Public Involvement Coordinator  
407-802-3210



# Notes/History

Shari Croteau,

Date Range - Notes: All Dates; History: 1/1/2020 - 1/31/2020

## Contact

Calli Lark

## Notes

<u>Date</u>	<u>Time</u>	<u>Regarding</u>	<u>Record Manager</u>
12/20/2019	11:27 PM	From: Project Studies Sent: Friday, December 20, 2019 11:27 PM To: callilark@gmail.com <callilark@gmail.com> Subject: Acknowledgement of Osceola Parkway Extension PD&E Study Re-evaluation Comment	Shari Croteau

Dear Calli:

Thank you for your comment regarding the Osceola Parkway Extension Project Development and Environment (PD&E) Study Re-evaluation being conducted by the Central Florida Expressway Authority (CFX).

We appreciate your input. Your written comments, received by the end of the November 30, 2019 public comment period, are part of the public workshop record for the study re-evaluation. They were considered during the final evaluation of the preferred alternative. The comment period ended on November 30, 2019.

On December 12, 2019, the CFX Governing Board approved the recommended preferred alternative for the planned 9-mile expressway. It also approved agreements for right of way associated with the project and as well as the conveyance of the donation of 1,550 acres of conservation land located just to the east of Split Oak Forest.

The Osceola Parkway Extension has been identified as a need in several local, long-range plans and master plans. The former Osceola County Expressway Authority (OCX) completed a PD&E Study in May 2017 for the Osceola Parkway Extension and presented a recommended alternative.

CFX's enabling legislation (Senate Bill 230, Ch. 2014-171) incorporated the parkway extension and other portions of the OCX 2040 Master Plan into the CFX 2040 Master Plan. In 2018, CFX completed a Concept, Feasibility, and Mobility Study for the Osceola Parkway Extension and concluded the project is viable under CFX criteria. In July 2018, CFX officially began a re-evaluation of the OCX PD&E Study and its adopted alternative. The input provided through the public outreach, including stakeholder meetings, site tours and advisory group meetings, has been a major component of CFX's PD&E Study Re-evaluation.

Again, we thank you for your input. For more information, check out the study webpage. You're also welcome to contact me as the public involvement coordinator as noted below. Thank you.

Kathy Putnam  
Public Involvement Coordinator  
407-802-3210



# Notes/History

Shari Croteau,

Date Range - Notes: All Dates; History: 1/1/2020 - 1/31/2020

## Contact

Mr. Lattanzio

## Notes

<u>Date</u>	<u>Time</u>	<u>Regarding</u>	<u>Record Manager</u>
12/19/2019	2:31 PM	From: Project Studies Sent: Thursday, December 19, 2019 2:31 PM To: Infantryblue88@yahoo.com <Infantryblue88@yahoo.com> Subject: Acknowledgement of Osceola Parkway Extension PD&E Study Re-evaluation Comment	Shari Croteau

Dear Mr. Lattanzio:

Thank you for your comment regarding the Osceola Parkway Extension Project Development and Environment (PD&E) Study Re-evaluation being conducted by the Central Florida Expressway Authority (CFX).

We appreciate your input. Your written comments, received by the end of the November 30, 2019 public comment period, are part of the public workshop record for the study re-evaluation. They were considered during the final evaluation of the preferred alternative. The comment period ended on November 30, 2019.

On December 12, 2019, the CFX Governing Board approved the recommended preferred alternative for the planned 9-mile expressway. It also approved agreements for right of way associated with the project and as well as the conveyance of the donation of 1,550 acres of conservation land located just to the east of Split Oak Forest.

The Osceola Parkway Extension has been identified as a need in several local, long-range plans and master plans. The former Osceola County Expressway Authority (OCX) completed a PD&E Study in May 2017 for the Osceola Parkway Extension and presented a recommended alternative.

CFX's enabling legislation (Senate Bill 230, Ch. 2014-171) incorporated the parkway extension and other portions of the OCX 2040 Master Plan into the CFX 2040 Master Plan. In 2018, CFX completed a Concept, Feasibility, and Mobility Study for the Osceola Parkway Extension and concluded the project is viable under CFX criteria. In July 2018, CFX officially began a re-evaluation of the OCX PD&E Study and its adopted alternative. The input provided through the public outreach, including stakeholder meetings, site tours and advisory group meetings, has been a major component of CFX's PD&E Study Re-evaluation.

Again, we thank you for your input. For more information, check out the study webpage. You're also welcome to contact me as the public involvement coordinator as noted below. Thank you.

Kathy Putnam  
Public Involvement Coordinator  
407-802-3210



# Notes/History

Shari Croteau,

Date Range - Notes: All Dates; History: 1/1/2020 - 1/31/2020

## Contact

Mr. Leach

## Notes

<u>Date</u>	<u>Time</u>	<u>Regarding</u>	<u>Record Manager</u>
12/19/2019	2:29 PM	From: Project Studies Sent: Thursday, December 19, 2019 2:29 PM To: Kidbogey@yahoo.com <Kidbogey@yahoo.com> Subject: Acknowledgement of Osceola Parkway Extension PD&E Study Re-evaluation Comment	Shari Croteau

Dear Mr. Leach:

Thank you for your comment regarding the Osceola Parkway Extension Project Development and Environment (PD&E) Study Re-evaluation being conducted by the Central Florida Expressway Authority (CFX).

We appreciate your input. Your written comments, received by the end of the November 30, 2019 public comment period, are part of the public workshop record for the study re-evaluation. They were considered during the final evaluation of the preferred alternative. The comment period ended on November 30, 2019.

On December 12, 2019, the CFX Governing Board approved the recommended preferred alternative for the planned 9-mile expressway. It also approved agreements for right of way associated with the project and as well as the conveyance of the donation of 1,550 acres of conservation land located just to the east of Split Oak Forest.

The Osceola Parkway Extension has been identified as a need in several local, long-range plans and master plans. The former Osceola County Expressway Authority (OCX) completed a PD&E Study in May 2017 for the Osceola Parkway Extension and presented a recommended alternative.

CFX's enabling legislation (Senate Bill 230, Ch. 2014-171) incorporated the parkway extension and other portions of the OCX 2040 Master Plan into the CFX 2040 Master Plan. In 2018, CFX completed a Concept, Feasibility, and Mobility Study for the Osceola Parkway Extension and concluded the project is viable under CFX criteria. In July 2018, CFX officially began a re-evaluation of the OCX PD&E Study and its adopted alternative. The input provided through the public outreach, including stakeholder meetings, site tours and advisory group meetings, has been a major component of CFX's PD&E Study Re-evaluation.

Again, we thank you for your input. For more information, check out the study webpage. You're also welcome to contact me as the public involvement coordinator as noted below. Thank you.

Kathy Putnam  
Public Involvement Coordinator  
407-802-3210



# Notes/History

Shari Croteau,

Date Range - Notes: All Dates; History: 1/1/2020 - 1/31/2020

## Contact

Buck Leahy

## Notes

Date	Time	Regarding	Record Manager
12/17/2019	2:58 PM	Project Studies Tue 12/17/2019 2:58 PM Dear Mr. Lrahy:	Shari Croteau

Thank you for attending the recent public workshop for the Osceola Parkway Extension Project Development and Environment (PD&E) Study Re-evaluation conducted by the Central Florida Expressway Authority (CFX). We had more than 430 people attend the November 19 workshop, with more than 220 submitting written comments that evening.

We appreciate your input. Your written comments, received by the end of the November 30, 2019 public comment period, are part of the public workshop record for the study re-evaluation. They were considered during the final evaluation of the preferred alternative. The comment period ended on November 30, 2019.

On December 12, 2019, the CFX Governing Board approved the recommended preferred alternative for the planned 9-mile expressway. It also approved agreements for right of way associated with the project and as well as the conveyance of the donation of 1,550 acres of conservation land located just to the east of Split Oak Forest.

The Osceola Parkway Extension has been identified as a need in several local, long-range plans and master plans. The former Osceola County Expressway Authority (OCX) completed a PD&E Study in May 2017 for the Osceola Parkway Extension and presented a recommended alternative.

CFX's enabling legislation (Senate Bill 230, Ch. 2014-171) incorporated the parkway extension and other portions of the OCX 2040 Master Plan into the CFX 2040 Master Plan. In 2018, CFX completed a Concept, Feasibility, and Mobility Study for the Osceola Parkway Extension and concluded the project is viable under CFX criteria. In July 2018, CFX officially began a re-evaluation of the OCX PD&E Study and its adopted alternative. The input provided through the public outreach, including stakeholder meetings, site tours and advisory group meetings, has been a major component of CFX's PD&E Study Re-evaluation.

Again, we thank you for your input. For more information, check out the study webpage. You're also welcome to contact me as the public involvement coordinator as noted below. Thank you.

Kathy Putnam  
Public Involvement Coordinator  
407-802-3210

## Contact

Mr. & Mrs. Lee





# Notes/History

Shari Croteau,

Date Range - Notes: All Dates; History: 1/1/2020 - 1/31/2020

## Notes

<b><u>Date</u></b>	<b><u>Time</u></b>	<b><u>Regarding</u></b>	<b><u>Record Manager</u></b>
12/20/2019	2:04 PM	From: Project Studies Sent: Friday, December 20, 2019 2:04 PM To: Neosong1@aol.com <Neosong1@aol.com> Subject: Acknowledgement of Osceola Parkway Extension PD&E Study Re-evaluation Comment	Shari Croteau

Dear Mr. and Mrs. Lee:

Thank you for your comment regarding the Osceola Parkway Extension Project Development and Environment (PD&E) Study Re-evaluation being conducted by the Central Florida Expressway Authority (CFX).

We appreciate your input. Your written comments, received by the end of the November 30, 2019 public comment period, are part of the public workshop record for the study re-evaluation. They were considered during the final evaluation of the preferred alternative. The comment period ended on November 30, 2019.

On December 12, 2019, the CFX Governing Board approved the recommended preferred alternative for the planned 9-mile expressway. It also approved agreements for right of way associated with the project and as well as the conveyance of the donation of 1,550 acres of conservation land located just to the east of Split Oak Forest.

The Osceola Parkway Extension has been identified as a need in several local, long-range plans and master plans. The former Osceola County Expressway Authority (OCX) completed a PD&E Study in May 2017 for the Osceola Parkway Extension and presented a recommended alternative.

CFX's enabling legislation (Senate Bill 230, Ch. 2014-171) incorporated the parkway extension and other portions of the OCX 2040 Master Plan into the CFX 2040 Master Plan. In 2018, CFX completed a Concept, Feasibility, and Mobility Study for the Osceola Parkway Extension and concluded the project is viable under CFX criteria. In July 2018, CFX officially began a re-evaluation of the OCX PD&E Study and its adopted alternative. The input provided through the public outreach, including stakeholder meetings, site tours and advisory group meetings, has been a major component of CFX's PD&E Study Re-evaluation.

Again, we thank you for your input. For more information, check out the study webpage. You're also welcome to contact me as the public involvement coordinator as noted below. Thank you.

Kathy Putnam  
Public Involvement Coordinator

## Contact

Charles Lee Audubon Florida

## Notes

<b><u>Date</u></b>	<b><u>Time</u></b>	<b><u>Regarding</u></b>	<b><u>Record Manager</u></b>
--------------------	--------------------	-------------------------	------------------------------

Created 1/17/2020 at 8:29 AM

Page 311 of 569





# Notes/History

Shari Croteau,

---

*Date Range - Notes: All Dates; History: 1/1/2020 - 1/31/2020*

12/16/2019 3:58 PM From: Project Studies Shari Croteau

Sent: Monday, December 16, 2019 3:58 PM  
To: Charles Lee <chlee2@earthlink.net>  
Subject: Acknowledgement of Osceola Parkway Extension PD&E Study Re-evaluation Comment

Dear Mr. Lee:

Thank you for attending the recent public workshop for the Osceola Parkway Extension Project Development and Environment (PD&E) Study Re-evaluation conducted by the Central Florida Expressway Authority (CFX). We had more than 430 people attend the November 19 workshop, with more than 220 submitting written comments that evening.

We appreciate your input. Your written comments, received by the end of the November 30, 2019 public comment period, are part of the public workshop record for the study re-evaluation. They were considered during the final evaluation of the preferred alternative. The comment period ended on November 30, 2019.

On December 12, 2019, the CFX Governing Board approved the recommended preferred alternative for the planned 9-mile expressway. It also approved agreements for right of way associated with the project and as well as the conveyance of the donation of 1,550 acres of conservation land located just to the east of Split Oak Forest.

The Osceola Parkway Extension has been identified as a need in several local, long-range plans and master plans. The former Osceola County Expressway Authority (OCX) completed a PD&E Study in May 2017 for the Osceola Parkway Extension and presented a recommended alternative.

CFX's enabling legislation (Senate Bill 230, Ch. 2014-171) incorporated the parkway extension and other portions of the OCX 2040 Master Plan into the CFX 2040 Master Plan. In 2018, CFX completed a Concept, Feasibility, and Mobility Study for the Osceola Parkway Extension and concluded the project is viable under CFX criteria. In July 2018, CFX officially began a re-evaluation of the OCX PD&E Study and its adopted alternative. The input provided through the public outreach, including stakeholder meetings, site tours and advisory group meetings, has been a major component of CFX's PD&E Study Re-evaluation.

Again, we thank you for your input. For more information, check out the study webpage. You're also welcome to contact me as the public involvement coordinator as noted below. Thank you.

Kathy Putnam  
Public Involvement Coordinator

1/17/2019 12:03 PM From: chlee2@earthlink.net <chlee2@earthlink.net> Shari Croteau

Sent: Thursday, January 17, 2019 12:03 PM  
To: Project Studies; kathy.putnam@qcausa.com  
Cc: Mary Brooks; shari.croteau@qcausa.com  
Subject: Re: Most recent Osceola Parkway Extension study information

Thanks for putting me back on this list!  
Sent via BlackBerry by AT&T



# Notes/History

Shari Croteau,

Date Range - Notes: All Dates; History: 1/1/2020 - 1/31/2020

1/17/2019	11:30 AM	<p>From: Project Studies &lt;ProjectStudies@CFXway.com&gt;          Date: Thu, 17 Jan 2019 16:42:53 +0000          To: kathy.putnam@qcausa.com&lt;kathy.putnam@qcausa.com&gt;          Cc: Mary Brooks&lt;Mary.Brooks@qcausa.com&gt;;          shari.croteau@qcausa.com&lt;shari.croteau@qcausa.com&gt;          Subject: Most recent Osceola Parkway Extension study information</p>	Shari Croteau
-----------	----------	---	---------------

Good morning:

Thank you for your continuing interest in the Central Florida Expressway Authority's (CFX) Osceola Parkway Extension PD&E Study Re-evaluation. Due to recent conversations and possible confusion of our schedule and most current study exhibits including maps, we wanted you to know that we are committed to keeping our project information current and available on the study website. The most recent project information is posted and is dated November 2018.

As part of the study process, the alternatives continue to be refined as additional input is received via stakeholder meetings, as well as through environmental and engineering analysis. No alternative has been selected nor decisions made regarding the study. This spring, we will hold another public meeting where the updated information and exhibits will be presented. You will be notified once the date and location have been determined.

We appreciate your input and interest as public involvement remains an integral part of the study process.

Sincerely,  
Mary Brooks  
Public Involvement Coordinator

## Contact

Mr. & Mrs. Lella

## Notes

<u>Date</u>	<u>Time</u>	<u>Regarding</u>	<u>Record Manager</u>
-------------	-------------	------------------	-----------------------



# Notes/History

Shari Croteau,

---

*Date Range - Notes: All Dates; History: 1/1/2020 - 1/31/2020*

12/21/2019 12:29 AM

From: Project Studies  
Sent: Saturday, December 21, 2019 12:29 AM  
To: mllellabrooklyn@aol.com <mllellabrooklyn@aol.com>  
Subject: Acknowledgement of Osceola Parkway Extension PD&E Study Re-evaluation Comment

Shari Croteau

Dear Ms. Lella:

Thank you for your comment regarding the Osceola Parkway Extension Project Development and Environment (PD&E) Study Re-evaluation being conducted by the Central Florida Expressway Authority (CFX).

We appreciate your input. Your written comments, received by the end of the November 30, 2019 public comment period, are part of the public workshop record for the study re-evaluation. They were considered during the final evaluation of the preferred alternative. The comment period ended on November 30, 2019.

On December 12, 2019, the CFX Governing Board approved the recommended preferred alternative for the planned 9-mile expressway. It also approved agreements for right of way associated with the project and as well as the conveyance of the donation of 1,550 acres of conservation land located just to the east of Split Oak Forest.

The Osceola Parkway Extension has been identified as a need in several local, long-range plans and master plans. The former Osceola County Expressway Authority (OCX) completed a PD&E Study in May 2017 for the Osceola Parkway Extension and presented a recommended alternative.

CFX's enabling legislation (Senate Bill 230, Ch. 2014-171) incorporated the parkway extension and other portions of the OCX 2040 Master Plan into the CFX 2040 Master Plan. In 2018, CFX completed a Concept, Feasibility, and Mobility Study for the Osceola Parkway Extension and concluded the project is viable under CFX criteria. In July 2018, CFX officially began a re-evaluation of the OCX PD&E Study and its adopted alternative. The input provided through the public outreach, including stakeholder meetings, site tours and advisory group meetings, has been a major component of CFX's PD&E Study Re-evaluation.

Again, we thank you for your input. For more information, check out the study webpage. You're also welcome to contact me as the public involvement coordinator as noted below. Thank you.

Kathy Putnam  
Public Involvement Coordinator  
407-802-3210



# Notes/History

Shari Croteau,

Date Range - Notes: All Dates; History: 1/1/2020 - 1/31/2020

12/20/2019 11:11 PM

From: Project Studies  
Sent: Friday, December 20, 2019 11:11 PM  
To: mllellbrooklyn@aol.com <mllellbrooklyn@aol.com>  
Subject: Acknowledgement of Osceola Parkway Extension PD&E Study Re-evaluation Comment

Shari Croteau

Dear Mr. Lella:

Thank you for your comment regarding the Osceola Parkway Extension Project Development and Environment (PD&E) Study Re-evaluation being conducted by the Central Florida Expressway Authority (CFX).

We appreciate your input. Your written comments, received by the end of the November 30, 2019 public comment period, are part of the public workshop record for the study re-evaluation. They were considered during the final evaluation of the preferred alternative. The comment period ended on November 30, 2019.

On December 12, 2019, the CFX Governing Board approved the recommended preferred alternative for the planned 9-mile expressway. It also approved agreements for right of way associated with the project and as well as the conveyance of the donation of 1,550 acres of conservation land located just to the east of Split Oak Forest.

The Osceola Parkway Extension has been identified as a need in several local, long-range plans and master plans. The former Osceola County Expressway Authority (OCX) completed a PD&E Study in May 2017 for the Osceola Parkway Extension and presented a recommended alternative.

CFX's enabling legislation (Senate Bill 230, Ch. 2014-171) incorporated the parkway extension and other portions of the OCX 2040 Master Plan into the CFX 2040 Master Plan. In 2018, CFX completed a Concept, Feasibility, and Mobility Study for the Osceola Parkway Extension and concluded the project is viable under CFX criteria. In July 2018, CFX officially began a re-evaluation of the OCX PD&E Study and its adopted alternative. The input provided through the public outreach, including stakeholder meetings, site tours and advisory group meetings, has been a major component of CFX's PD&E Study Re-evaluation.

Again, we thank you for your input. For more information, check out the study webpage. You're also welcome to contact me as the public involvement coordinator as noted below. Thank you.

Kathy Putnam  
Public Involvement Coordinator  
407-802-3210

## Contact

Tracy Lella

## Notes

Date	Time	Regarding	Record Manager
------	------	-----------	----------------



# Notes/History

Shari Croteau,

Date Range - Notes: All Dates; History: 1/1/2020 - 1/31/2020

12/21/2019 12:25 AM

From: Project Studies  
Sent: Saturday, December 21, 2019 12:25 AM  
To: tracylella@aol.com <tracylella@aol.com>  
Subject: Acknowledgement of Osceola Parkway Extension PD&E Study Re-evaluation Comment

Shari Croteau

Dear Tracy:

Thank you for your comment regarding the Osceola Parkway Extension Project Development and Environment (PD&E) Study Re-evaluation being conducted by the Central Florida Expressway Authority (CFX).

We appreciate your input. Your written comments, received by the end of the November 30, 2019 public comment period, are part of the public workshop record for the study re-evaluation. They were considered during the final evaluation of the preferred alternative. The comment period ended on November 30, 2019.

On December 12, 2019, the CFX Governing Board approved the recommended preferred alternative for the planned 9-mile expressway. It also approved agreements for right of way associated with the project and as well as the conveyance of the donation of 1,550 acres of conservation land located just to the east of Split Oak Forest.

The Osceola Parkway Extension has been identified as a need in several local, long-range plans and master plans. The former Osceola County Expressway Authority (OCX) completed a PD&E Study in May 2017 for the Osceola Parkway Extension and presented a recommended alternative.

CFX's enabling legislation (Senate Bill 230, Ch. 2014-171) incorporated the parkway extension and other portions of the OCX 2040 Master Plan into the CFX 2040 Master Plan. In 2018, CFX completed a Concept, Feasibility, and Mobility Study for the Osceola Parkway Extension and concluded the project is viable under CFX criteria. In July 2018, CFX officially began a re-evaluation of the OCX PD&E Study and its adopted alternative. The input provided through the public outreach, including stakeholder meetings, site tours and advisory group meetings, has been a major component of CFX's PD&E Study Re-evaluation.

Again, we thank you for your input. For more information, check out the study webpage. You're also welcome to contact me as the public involvement coordinator as noted below. Thank you.

Kathy Putnam  
Public Involvement Coordinator  
407-802-3210

## Contact

Ms. Lemos

## Notes

Date	Time	Regarding	Record Manager
------	------	-----------	----------------



# Notes/History

Shari Croteau,

---

*Date Range - Notes: All Dates; History: 1/1/2020 - 1/31/2020*

12/17/2019 3:59 PM

From: Project Studies  
Sent: Tuesday, December 17, 2019 3:59 PM  
To: slemosldg@gmail.com <slemosldg@gmail.com>  
Subject: Acknowledgement of Osceola Parkway Extension PD&E Study Re-evaluation Comment

Shari Croteau

Dear Ms. Lemos:

Thank you for attending the recent public workshop for the Osceola Parkway Extension Project Development and Environment (PD&E) Study Re-evaluation conducted by the Central Florida Expressway Authority (CFX). We had more than 430 people attend the November 19 workshop, with more than 220 submitting written comments that evening.

We appreciate your input. Your written comments, received by the end of the November 30, 2019 public comment period, are part of the public workshop record for the study re-evaluation. They were considered during the final evaluation of the preferred alternative. The comment period ended on November 30, 2019.

On December 12, 2019, the CFX Governing Board approved the recommended preferred alternative for the planned 9-mile expressway. It also approved agreements for right of way associated with the project and as well as the conveyance of the donation of 1,550 acres of conservation land located just to the east of Split Oak Forest.

The Osceola Parkway Extension has been identified as a need in several local, long-range plans and master plans. The former Osceola County Expressway Authority (OCX) completed a PD&E Study in May 2017 for the Osceola Parkway Extension and presented a recommended alternative.

CFX's enabling legislation (Senate Bill 230, Ch. 2014-171) incorporated the parkway extension and other portions of the OCX 2040 Master Plan into the CFX 2040 Master Plan. In 2018, CFX completed a Concept, Feasibility, and Mobility Study for the Osceola Parkway Extension and concluded the project is viable under CFX criteria. In July 2018, CFX officially began a re-evaluation of the OCX PD&E Study and its adopted alternative. The input provided through the public outreach, including stakeholder meetings, site tours and advisory group meetings, has been a major component of CFX's PD&E Study Re-evaluation.

Again, we thank you for your input. For more information, check out the study webpage. You're also welcome to contact me as the public involvement coordinator as noted below. Thank you.

Kathy Putnam  
Public Involvement Coordinator  
407-802-3210

---

**Contact**

F H Little



# Notes/History

Shari Croteau,

Date Range - Notes: All Dates; History: 1/1/2020 - 1/31/2020

## Notes

<u>Date</u>	<u>Time</u>	<u>Regarding</u>	<u>Record Manager</u>
12/17/2019	2:27 PM	From: Project Studies Sent: Tuesday, December 17, 2019 2:27 PM To: Fhlittle2001@gmail.com <Fhlittle2001@gmail.com> Subject: Acknowledgement of Osceola Parkway Extension PD&E Study Re-evaluation Comment	Shari Croteau

Dear Mr. Little:

Thank you for attending the recent public workshop for the Osceola Parkway Extension Project Development and Environment (PD&E) Study Re-evaluation conducted by the Central Florida Expressway Authority (CFX). We had more than 430 people attend the November 19 workshop, with more than 220 submitting written comments that evening.

We appreciate your input. Your written comments, received by the end of the November 30, 2019 public comment period, are part of the public workshop record for the study re-evaluation. They were considered during the final evaluation of the preferred alternative. The comment period ended on November 30, 2019.

On December 12, 2019, the CFX Governing Board approved the recommended preferred alternative for the planned 9-mile expressway. It also approved agreements for right of way associated with the project and as well as the conveyance of the donation of 1,550 acres of conservation land located just to the east of Split Oak Forest.

The Osceola Parkway Extension has been identified as a need in several local, long-range plans and master plans. The former Osceola County Expressway Authority (OCX) completed a PD&E Study in May 2017 for the Osceola Parkway Extension and presented a recommended alternative.

CFX's enabling legislation (Senate Bill 230, Ch. 2014-171) incorporated the parkway extension and other portions of the OCX 2040 Master Plan into the CFX 2040 Master Plan. In 2018, CFX completed a Concept, Feasibility, and Mobility Study for the Osceola Parkway Extension and concluded the project is viable under CFX criteria. In July 2018, CFX officially began a re-evaluation of the OCX PD&E Study and its adopted alternative. The input provided through the public outreach, including stakeholder meetings, site tours and advisory group meetings, has been a major component of CFX's PD&E Study Re-evaluation.

Again, we thank you for your input. For more information, check out the study webpage. You're also welcome to contact me as the public involvement coordinator as noted below. Thank you.

Kathy Putnam  
Public Involvement Coordinator  
407-802-3210



# Notes/History

Shari Croteau,

Date Range - Notes: All Dates; History: 1/1/2020 - 1/31/2020

## Contact

Paul Little

## Notes

<b>Date</b>	<b>Time</b>	<b>Regarding</b>	<b>Record Manager</b>
12/21/2019	12:11 AM	From: Project Studies Sent: Saturday, December 21, 2019 12:11 AM To: Paul.little@cru.org <Paul.little@cru.org> Subject: Acknowledgement of Osceola Parkway Extension PD&E Study Re-evaluation Comment	Shari Croteau

Dear Mr. Little:

Thank you for your comment regarding the Osceola Parkway Extension Project Development and Environment (PD&E) Study Re-evaluation being conducted by the Central Florida Expressway Authority (CFX).

We appreciate your input. Your written comments, received by the end of the November 30, 2019 public comment period, are part of the public workshop record for the study re-evaluation. They were considered during the final evaluation of the preferred alternative. The comment period ended on November 30, 2019.

On December 12, 2019, the CFX Governing Board approved the recommended preferred alternative for the planned 9-mile expressway. It also approved agreements for right of way associated with the project and as well as the conveyance of the donation of 1,550 acres of conservation land located just to the east of Split Oak Forest.

The Osceola Parkway Extension has been identified as a need in several local, long-range plans and master plans. The former Osceola County Expressway Authority (OCX) completed a PD&E Study in May 2017 for the Osceola Parkway Extension and presented a recommended alternative.

CFX's enabling legislation (Senate Bill 230, Ch. 2014-171) incorporated the parkway extension and other portions of the OCX 2040 Master Plan into the CFX 2040 Master Plan. In 2018, CFX completed a Concept, Feasibility, and Mobility Study for the Osceola Parkway Extension and concluded the project is viable under CFX criteria. In July 2018, CFX officially began a re-evaluation of the OCX PD&E Study and its adopted alternative. The input provided through the public outreach, including stakeholder meetings, site tours and advisory group meetings, has been a major component of CFX's PD&E Study Re-evaluation.

Again, we thank you for your input. For more information, check out the study webpage. You're also welcome to contact me as the public involvement coordinator as noted below. Thank you.

Kathy Putnam  
Public Involvement Coordinator  
407-802-3210





# Notes/History

Shari Croteau,

---

*Date Range - Notes: All Dates; History: 1/1/2020 - 1/31/2020*

---

## Contact

Shary N Little

---

## Notes

<u>Date</u>	<u>Time</u>	<u>Regarding</u>	<u>Record Manager</u>
-------------	-------------	------------------	-----------------------



# Notes/History

Shari Croteau,

---

*Date Range - Notes: All Dates; History: 1/1/2020 - 1/31/2020*

12/17/2019 2:15 PM

From: Project Studies  
Sent: Tuesday, December 17, 2019 2:15 PM  
To: SharynLittle@yahoo.com <SharynLittle@yahoo.com>  
Subject: Acknowledgement of Osceola Parkway Extension PD&E Study Re-evaluation Comment

Shari Croteau

Dear Ms. Little:

Thank you for attending the recent public workshop for the Osceola Parkway Extension Project Development and Environment (PD&E) Study Re-evaluation conducted by the Central Florida Expressway Authority (CFX). We had more than 430 people attend the November 19 workshop, with more than 220 submitting written comments that evening.

We appreciate your input. Your written comments, received by the end of the November 30, 2019 public comment period, are part of the public workshop record for the study re-evaluation. They were considered during the final evaluation of the preferred alternative. The comment period ended on November 30, 2019.

On December 12, 2019, the CFX Governing Board approved the recommended preferred alternative for the planned 9-mile expressway. It also approved agreements for right of way associated with the project and as well as the conveyance of the donation of 1,550 acres of conservation land located just to the east of Split Oak Forest.

The Osceola Parkway Extension has been identified as a need in several local, long-range plans and master plans. The former Osceola County Expressway Authority (OCX) completed a PD&E Study in May 2017 for the Osceola Parkway Extension and presented a recommended alternative.

CFX's enabling legislation (Senate Bill 230, Ch. 2014-171) incorporated the parkway extension and other portions of the OCX 2040 Master Plan into the CFX 2040 Master Plan. In 2018, CFX completed a Concept, Feasibility, and Mobility Study for the Osceola Parkway Extension and concluded the project is viable under CFX criteria. In July 2018, CFX officially began a re-evaluation of the OCX PD&E Study and its adopted alternative. The input provided through the public outreach, including stakeholder meetings, site tours and advisory group meetings, has been a major component of CFX's PD&E Study Re-evaluation.

Again, we thank you for your input. For more information, check out the study webpage. You're also welcome to contact me as the public involvement coordinator as noted below. Thank you.

Kathy Putnam  
Public Involvement Coordinator  
407-802-3210

---

## Contact

Ryan Lynch

Orlando Business Journal



# Notes/History

Shari Croteau,

Date Range - Notes: All Dates; History: 1/1/2020 - 1/31/2020

## Notes

<u>Date</u>	<u>Time</u>	<u>Regarding</u>	<u>Record Manager</u>
1/12/2019	12:56 PM	<p>From: Mary Brooks            Sent: Saturday, January 12, 2019 12:56 PM            To: Ryan Lynch; Kimberly Buchheit            Cc: Mary Brooks; Kathy Putnam; Shari Croteau;            brian.hutchings@cfxway.com            Subject: RE: Most recent Osceola Parkway Extension study information</p> <p>Hello Ryan,</p> <p>As noted below, no alternatives have been selected and no decisions made at this time regarding the study. We will have some updated information for the public meeting this spring.</p> <p>Thanks.            Mary Brooks</p>	Shari Croteau
1/11/2019	11:05 PM	<p>From: Ryan Lynch &lt;rlynch@bizjournals.com&gt;            Sent: Friday, January 11, 2019 11:05 PM            To: Kimberly Buchheit &lt;kimberlybuchheit@gmail.com&gt;            Cc: Mary Brooks &lt;Mary.Brooks@qcausa.com&gt;            Subject: Re: Most recent Osceola Parkway Extension study information</p> <p>Thank you Kimberly,</p> <p>With the updated routes, did they begin narrowing down which ones they would be selecting from?</p>	Shari Croteau
1/11/2019	8:23 PM	<p>Get Outlook for iOS</p> <p>From: Kimberly Buchheit &lt;kimberlybuchheit@gmail.com&gt;            Sent: Friday, January 11, 2019 8:23 PM            To: Ryan Lynch            Cc: Mary Brooks            Subject: Fwd: Most recent Osceola Parkway Extension study information</p> <p>Ryan-</p> <p>There is more current information available about the routes being studied.</p> <p>The diagrams in your piece dated early Jan. 2019 are outdated.</p> <p>Please see correspondence from Mary Brooks.</p> <p>Thank you-            Kim Buchheit</p>	Shari Croteau



# Notes/History

Shari Croteau,

---

*Date Range - Notes: All Dates; History: 1/1/2020 - 1/31/2020*

1/11/2019 2:54 PM ----- Forwarded message ----- Shari Croteau  
From: Project Studies <ProjectStudies@cfxway.com>  
Date: Fri, Jan 11, 2019, 2:54 PM  
Subject: Most recent Osceola Parkway Extension study information  
To: Mary Brooks <Mary.Brooks@qcausa.com>, kathy.putnam@qcausa.com <kathy.putnam@qcausa.com>

Good afternoon:

Thank you for your continuing interest in the Central Florida Expressway Authority's (CFX) Osceola Parkway Extension PD&E Study Re-evaluation. Due to recent conversations and possible confusion of our schedule and most current study exhibits including maps, we wanted you to know that we are committed to keeping our project information current and available on the study website. The most recent project information is posted and is dated November 2018.

As part of the study process, the alternatives continue to be refined as additional input is received via stakeholder meetings, as well as through environmental and engineering analysis. No alternative has been selected nor decisions made regarding the study. This spring, we will hold another public meeting where the updated information and exhibits will be presented. You will be notified once the date and location have been determined.

We appreciate your input and interest as public involvement remains an integral part of the study process.

Sincerely,  
Mary Brooks  
Public Involvement Coordinator

10/29/2018 5:31 PM From: Brian Hutchings <Brian.Hutchings@cfxway.com> Shari Croteau  
Sent: Monday, October 29, 2018 5:31 PM  
To: Kathy Putnam <Kathy.Putnam@qcausa.com>; Kristoff, Dan <daniel.kristoff@rsandh.com>  
Cc: Mary Brooks <Mary.Brooks@qcausa.com>; Glenn Pressimone <Glenn.Pressimone@cfxway.com>; jwilliamson@dewberry.com; Rice, John <john.rice@rsandh.com>; Evans, Merissa <mevans@dewberry.com>  
Subject: Re: Osceola Parkway Extension work session

Thanks Kathy looks fine to me.



# Notes/History

Shari Croteau,

---

*Date Range - Notes: All Dates; History: 1/1/2020 - 1/31/2020*

10/29/2018 5:26 PM

From: Kathy Putnam <Kathy.Putnam@qcausa.com>  
Sent: Monday, October 29, 2018 5:26:41 PM  
To: Kristoff, Dan  
Cc: Brian Hutchings; Mary Brooks; Glenn Pressimone;  
jwilliamson@dewberry.com; Rice, John; Evans, Merissa  
Subject: Re: Osceola Parkway Extension work session

Shari Croteau

Dan:

I worked with Glenn and just sent Brian the following:

Brian:

I talked with Glenn about OBJ reporter Ryan Lynch's questions regarding the Orange County BCC meeting tomorrow. He and I suggest the following replies. Ryan said he did not have a hard deadline.

How many of the plans that were previously presented will be presented at the BCC meeting? Just one or a few of the options? Kathy Putnam spoke with the reporter and let him know that we didn't know what was being presented tomorrow as it's an Orange County Commission work session and we're not presenting.

How much has the project changed since March when public hearings were held? What came out of the concept study was a refined alignment that impacted Split Oak Forest. As part of this study re-evaluation, we're looking for avoidance or minimization alignments. The study team expects to have updated alternatives maps for the Osceola Parkway Extension by the end of the year and are working to schedule a public meeting by spring of 2019.

When is the parkway expected to have its final destination mapped out and ready for construction to begin? We anticipate the study results will go to the Central Florida Expressway Authority (CFX) Board in May 2019. If the Board decides that the project should move to the design phase, you could expect 18 to 24 months for design then a number of months for potential right of way acquisition, advertising for a contractor, etc. It could be up to five years before construction begins if the CFX Board approves the project.

Thanks,  
Kathy Putnam



# Notes/History

Shari Croteau,

---

*Date Range - Notes: All Dates; History: 1/1/2020 - 1/31/2020*

10/29/2018 5:15 PM On Oct 29, 2018, at 5:15 PM, Kristoff, Dan <Daniel.Kristoff@rsandh.com> Shari Croteau wrote:  
Brian,

Today is the first that we have knowledge of the Orange County BCC meeting and are not aware that a presentation is to be made. I am aware that Commissioner Hawkins was in the CFX offices on Friday and that Glenn was attempting to meet with him. Just speculation on my part that perhaps the Commissioner is doing the update. So, not certain as to the depth of information that can be provided to Ryan Lynch's questions.

Some suggested material can be found below. Glenn should have the final call on input.

Daniel Kristoff, PE  
Senior Transportation Engineer  
10748 Deerwood Park Blvd South, Jacksonville, FL 32256  
O 904-256-2139 | M 904-307-0252  
daniel.kristoff@rsandh.com



# Notes/History

Shari Croteau,

---

*Date Range - Notes: All Dates; History: 1/1/2020 - 1/31/2020*

10/29/2018 5:14 PM Dan Kristoff/Kathy Putnam drafted the answers to the following questions: Shari Croteau

Hello Brian,

I'm Ryan Lynch of the Orlando Business Journal. I was just reaching out about the Osceola Parkway Extension work session at the Orange County BCC meeting tomorrow and I had a few questions. I do understand this is just informational and no decisions will be made on the expansion. I will leave below. Thank you.

How many of the plans that were previously presented will be presented at the BCC meeting? Just one or a few of the options?

CFX has entered a contract with a consulting firm to evaluate the Osceola Parkway Expressway Authority's (OCX) previous PD&E Study preferred alternative and the concepts that were studied in the CFX Concept Feasibility and Mobility Study. The study team is then to present the most appropriate alignment alternatives to the CFX staff for consideration. Those prior study alternatives are currently being assessed with a goal to reduce the number of alternatives to no more than two or three. The study team has not formally presented those to the CFX staff. Therefore

How much has the project changed since March when public hearings were held?

At this point in time the project itself has not changed from the original purpose, which is to assist in meeting future regional transportation east-west connectivity needs. The current study team is assessing the information from both studies with the task of recommending the most appropriate alignment for the extension of the Osceola Parkway. The study team will continue to meet with stakeholders, secure input from an Environmental Advisory Group and a Citizens Advisory Group, which will be followed by a presentation of potential alignments at an open public meeting. The project is to provide an expressway type facility from SR 417 near the Boggy Creek Road interchange to a location just east of the Split Oak Forest Conservation property.

When is the parkway expected to have its final destination mapped out and ready for construction to begin?

The current schedule is to have a formal presentation of the study findings to the CFX Board in the early spring of 2019. Should the CFX staff find merit for a concept alignment to extend the Parkway, it will be presented to the CFX Board in the Spring of 2019. The time line for final plans development and construction will not be addressed prior to CFX Board adoption of a preferred alignment.



# Notes/History

Shari Croteau,

Date Range - Notes: All Dates; History: 1/1/2020 - 1/31/2020

10/29/2018 3:03 PM From: Brian Hutchings <Brian.Hutchings@cfxway.com> Shari Croteau  
 Sent: Monday, October 29, 2018 3:03 PM  
 To: Mary Brooks <Mary.Brooks@qcausa.com>; Glenn Pressimone <Glenn.Pressimone@cfxway.com>  
 Cc: Kathy Putnam <Kathy.Putnam@qcausa.com>; daniel.kristoff@rsandh.com; jwilliamson@dewberry.com; Rice, John <John.Rice@rsandh.com>; Evans, Merissa <mevans@Dewberry.com>  
 Subject: FW: Osceola Parkway Extension work session  
 Importance: High

Hi All - please see below from the OBJ regarding the Osceola Parkway Extension. With Mary out on vacation, I may need some help from the group in answering these questions. Glenn, can you please suggest the best person(s) to provide me the info?

Brian Hutchings  
Senior Communications Specialist

10/29/2018 2:55 PM From: Ryan Lynch <rlynch@bizjournals.com> Shari Croteau  
 Sent: Monday, October 29, 2018 2:55 PM  
 To: Brian Hutchings <Brian.Hutchings@cfxway.com>  
 Subject: Osceola Parkway Extension work session

Hello Brian,

I'm Ryan Lynch of the Orlando Business Journal. I was just reaching out about the Osceola Parkway Extension work session at the Orange County BCC meeting tomorrow and I had a few questions. I do understand this is just informational and no decisions will be made on the expansion. I will leave below. Thank you.

How many of the plans that were previously presented will be presented at the BCC meeting? Just one or a few of the options?

How much has the project changed since March when public hearings were held?

When is the parkway expected to have its final destination mapped out and ready for construction to begin?

----  
 Ryan Lynch  
 Staff Writer (Economic Development)  
 Orlando Business Journal  
 direct line: 407 241 2909  
 rlynch@bizjournals.com

<b>Contact</b>	Justin Mack	LMJ Alliance
----------------	-------------	--------------

## Notes

Date	Time	Regarding	Record Manager
------	------	-----------	----------------





# Notes/History

Shari Croteau,

---

*Date Range - Notes: All Dates; History: 1/1/2020 - 1/31/2020*

12/17/2019 10:30 AM

From: Project Studies  
Sent: Tuesday, December 17, 2019 10:30 AM  
To: JustinMack@Gmail.com <JustinMack@Gmail.com>  
Subject: Acknowledgement of Osceola Parkway Extension PD&E Study Re-evaluation Comment

Shari Croteau

Dear Mr. Mack:

Thank you for attending the recent public workshop for the Osceola Parkway Extension Project Development and Environment (PD&E) Study Re-evaluation conducted by the Central Florida Expressway Authority (CFX). We had more than 430 people attend the November 19 workshop, with more than 220 submitting written comments that evening.

We appreciate your input. Your written comments, received by the end of the November 30, 2019 public comment period, are part of the public workshop record for the study re-evaluation. They were considered during the final evaluation of the preferred alternative. The comment period ended on November 30, 2019.

On December 12, 2019, the CFX Governing Board approved the recommended preferred alternative for the planned 9-mile expressway. It also approved agreements for right of way associated with the project and as well as the conveyance of the donation of 1,550 acres of conservation land located just to the east of Split Oak Forest.

The Osceola Parkway Extension has been identified as a need in several local, long-range plans and master plans. The former Osceola County Expressway Authority (OCX) completed a PD&E Study in May 2017 for the Osceola Parkway Extension and presented a recommended alternative.

CFX's enabling legislation (Senate Bill 230, Ch. 2014-171) incorporated the parkway extension and other portions of the OCX 2040 Master Plan into the CFX 2040 Master Plan. In 2018, CFX completed a Concept, Feasibility, and Mobility Study for the Osceola Parkway Extension and concluded the project is viable under CFX criteria. In July 2018, CFX officially began a re-evaluation of the OCX PD&E Study and its adopted alternative. The input provided through the public outreach, including stakeholder meetings, site tours and advisory group meetings, has been a major component of CFX's PD&E Study Re-evaluation.

Again, we thank you for your input. For more information, check out the study webpage. You're also welcome to contact me as the public involvement coordinator as noted below. Thank you.

Kathy Putnam  
Public Involvement Coordinator  
407-802-3210

---

**Contact**

Jay Madigan



# Notes/History

Shari Croteau,

Date Range - Notes: All Dates; History: 1/1/2020 - 1/31/2020

## Notes

<u>Date</u>	<u>Time</u>	<u>Regarding</u>	<u>Record Manager</u>
12/21/2019	1:04 AM	From: Project Studies Sent: Saturday, December 21, 2019 1:04 AM To: Jay.madigan@lakecane.com <Jay.madigan@lakecane.com> Subject: Acknowledgement of Osceola Parkway Extension PD&E Study Re-evaluation Comment	Shari Croteau

Dear Mr. Madigan:

Thank you for your comment regarding the Osceola Parkway Extension Project Development and Environment (PD&E) Study Re-evaluation being conducted by the Central Florida Expressway Authority (CFX).

We appreciate your input. Your written comments, received by the end of the November 30, 2019 public comment period, are part of the public workshop record for the study re-evaluation. They were considered during the final evaluation of the preferred alternative. The comment period ended on November 30, 2019.

On December 12, 2019, the CFX Governing Board approved the recommended preferred alternative for the planned 9-mile expressway. It also approved agreements for right of way associated with the project and as well as the conveyance of the donation of 1,550 acres of conservation land located just to the east of Split Oak Forest.

The Osceola Parkway Extension has been identified as a need in several local, long-range plans and master plans. The former Osceola County Expressway Authority (OCX) completed a PD&E Study in May 2017 for the Osceola Parkway Extension and presented a recommended alternative.

CFX's enabling legislation (Senate Bill 230, Ch. 2014-171) incorporated the parkway extension and other portions of the OCX 2040 Master Plan into the CFX 2040 Master Plan. In 2018, CFX completed a Concept, Feasibility, and Mobility Study for the Osceola Parkway Extension and concluded the project is viable under CFX criteria. In July 2018, CFX officially began a re-evaluation of the OCX PD&E Study and its adopted alternative. The input provided through the public outreach, including stakeholder meetings, site tours and advisory group meetings, has been a major component of CFX's PD&E Study Re-evaluation.

Again, we thank you for your input. For more information, check out the study webpage. You're also welcome to contact me as the public involvement coordinator as noted below. Thank you.

Kathy Putnam  
Public Involvement Coordinator  
407-802-3210



# Notes/History

Shari Croteau,

Date Range - Notes: All Dates; History: 1/1/2020 - 1/31/2020

## Contact

Ms. Manford

## Notes

<u>Date</u>	<u>Time</u>	<u>Regarding</u>	<u>Record Manager</u>
12/21/2019	12:47 AM	From: Project Studies Sent: Saturday, December 21, 2019 12:47 AM To: elcaptainm@gmail.com <elcaptainm@gmail.com> Subject: Acknowledgement of Osceola Parkway Extension PD&E Study Re-evaluation Comment	Shari Croteau

Dear Ms. Manford:

Thank you for your comment regarding the Osceola Parkway Extension Project Development and Environment (PD&E) Study Re-evaluation being conducted by the Central Florida Expressway Authority (CFX).

We appreciate your input. Your written comments, received by the end of the November 30, 2019 public comment period, are part of the public workshop record for the study re-evaluation. They were considered during the final evaluation of the preferred alternative. The comment period ended on November 30, 2019.

On December 12, 2019, the CFX Governing Board approved the recommended preferred alternative for the planned 9-mile expressway. It also approved agreements for right of way associated with the project and as well as the conveyance of the donation of 1,550 acres of conservation land located just to the east of Split Oak Forest.

The Osceola Parkway Extension has been identified as a need in several local, long-range plans and master plans. The former Osceola County Expressway Authority (OCX) completed a PD&E Study in May 2017 for the Osceola Parkway Extension and presented a recommended alternative.

CFX's enabling legislation (Senate Bill 230, Ch. 2014-171) incorporated the parkway extension and other portions of the OCX 2040 Master Plan into the CFX 2040 Master Plan. In 2018, CFX completed a Concept, Feasibility, and Mobility Study for the Osceola Parkway Extension and concluded the project is viable under CFX criteria. In July 2018, CFX officially began a re-evaluation of the OCX PD&E Study and its adopted alternative. The input provided through the public outreach, including stakeholder meetings, site tours and advisory group meetings, has been a major component of CFX's PD&E Study Re-evaluation.

Again, we thank you for your input. For more information, check out the study webpage. You're also welcome to contact me as the public involvement coordinator as noted below. Thank you.

Kathy Putnam  
Public Involvement Coordinator  
407-802-3210



# Notes/History

Shari Croteau,

Date Range - Notes: All Dates; History: 1/1/2020 - 1/31/2020

## Contact

Ms. Mary

## Notes

<u>Date</u>	<u>Time</u>	<u>Regarding</u>	<u>Record Manager</u>
12/22/2019	11:19 AM	<p>From: Project Studies            Sent: Sunday, December 22, 2019 11:19 AM            To: rssmhk@gmail.com &lt;rssmhk@gmail.com&gt;            Subject: Acknowledgement of Osceola Parkway Extension PD&amp;E Study Re-evaluation Comment</p> <p>Dear Ms. Mary:</p> <p>Thank you for your comment regarding the Osceola Parkway Extension Project Development and Environment (PD&amp;E) Study Re-evaluation being conducted by the Central Florida Expressway Authority (CFX).</p> <p>We appreciate your input. Your written comments, received by the end of the November 30, 2019 public comment period, are part of the public workshop record for the study re-evaluation. They were considered during the final evaluation of the preferred alternative. The comment period ended on November 30, 2019.</p> <p>On December 12, 2019, the CFX Governing Board approved the recommended preferred alternative for the planned 9-mile expressway. It also approved agreements for right of way associated with the project and as well as the conveyance of the donation of 1,550 acres of conservation land located just to the east of Split Oak Forest.</p> <p>The Osceola Parkway Extension has been identified as a need in several local, long-range plans and master plans. The former Osceola County Expressway Authority (OCX) completed a PD&amp;E Study in May 2017 for the Osceola Parkway Extension and presented a recommended alternative.</p> <p>CFX's enabling legislation (Senate Bill 230, Ch. 2014-171) incorporated the parkway extension and other portions of the OCX 2040 Master Plan into the CFX 2040 Master Plan. In 2018, CFX completed a Concept, Feasibility, and Mobility Study for the Osceola Parkway Extension and concluded the project is viable under CFX criteria. In July 2018, CFX officially began a re-evaluation of the OCX PD&amp;E Study and its adopted alternative. The input provided through the public outreach, including stakeholder meetings, site tours and advisory group meetings, has been a major component of CFX's PD&amp;E Study Re-evaluation.</p> <p>Again, we thank you for your input. For more information, check out the study webpage. You're also welcome to contact me as the public involvement coordinator as noted below. Thank you.</p> <p>Kathy Putnam            Public Involvement Coordinator            407-802-3210</p>	Shari Croteau



# Notes/History

Shari Croteau,

Date Range - Notes: All Dates; History: 1/1/2020 - 1/31/2020

## Contact

jacquie Mason

## Notes

<u>Date</u>	<u>Time</u>	<u>Regarding</u>	<u>Record Manager</u>
12/20/2019	9:23 PM	From: Project Studies Sent: Friday, December 20, 2019 9:23 PM To: mason.jacquie@gmail.com <mason.jacquie@gmail.com> Subject: Acknowledgement of Osceola Parkway Extension PD&E Study Re-evaluation Comment	Shari Croteau

Dear Ms. Mason:

Thank you for your comment regarding the Osceola Parkway Extension Project Development and Environment (PD&E) Study Re-evaluation being conducted by the Central Florida Expressway Authority (CFX).

We appreciate your input. Your written comments, received by the end of the November 30, 2019 public comment period, are part of the public workshop record for the study re-evaluation. They were considered during the final evaluation of the preferred alternative. The comment period ended on November 30, 2019.

On December 12, 2019, the CFX Governing Board approved the recommended preferred alternative for the planned 9-mile expressway. It also approved agreements for right of way associated with the project and as well as the conveyance of the donation of 1,550 acres of conservation land located just to the east of Split Oak Forest.

The Osceola Parkway Extension has been identified as a need in several local, long-range plans and master plans. The former Osceola County Expressway Authority (OCX) completed a PD&E Study in May 2017 for the Osceola Parkway Extension and presented a recommended alternative.

CFX's enabling legislation (Senate Bill 230, Ch. 2014-171) incorporated the parkway extension and other portions of the OCX 2040 Master Plan into the CFX 2040 Master Plan. In 2018, CFX completed a Concept, Feasibility, and Mobility Study for the Osceola Parkway Extension and concluded the project is viable under CFX criteria. In July 2018, CFX officially began a re-evaluation of the OCX PD&E Study and its adopted alternative. The input provided through the public outreach, including stakeholder meetings, site tours and advisory group meetings, has been a major component of CFX's PD&E Study Re-evaluation.

Again, we thank you for your input. For more information, check out the study webpage. You're also welcome to contact me as the public involvement coordinator as noted below. Thank you.

Kathy Putnam  
Public Involvement Coordinator  
407-802-3210



# Notes/History

Shari Croteau,

---

Date Range - Notes: All Dates; History: 1/1/2020 - 1/31/2020

---

## Contact

Jacquelyn Masterski

## Notes

<u>Date</u>	<u>Time</u>	<u>Regarding</u>	<u>Record Manager</u>
12/21/2019	9:25 AM	<p>rom: jacquelyn masterski &lt;jacquem007@yahoo.com&gt; Sent: Saturday, December 21, 2019 9:25 AM To: Project Studies &lt;ProjectStudies@CFXway.com&gt; Subject: Re: Acknowledgement of Osceola Parkway Extension PD&amp;E Study Re-evaluation Comment</p> <p>Dear Ms. Putnam,</p> <p>Too bad money beats good stewardship of our state. While the life-long residents of Florida who love and care about what is left of NATURAL FLORIDA fight to save a small portion for the plants and creatures that have a right to exist, developers (and the money they bring into the state coffers) always win.</p> <p>The fact that MITIGATED land that had already paid for land sacrificed to development could be taken also, is a testament to the fate of ALL of Florida.</p> <p>It is a sad time for us all.</p> <p>Sincerely,</p> <p>Jacquelyn Masterski Titusville, FL</p>	Shari Croteau



# Notes/History

Shari Croteau,

Date Range - Notes: All Dates; History: 1/1/2020 - 1/31/2020

12/21/2019 1:13 AM

From: Project Studies  
Sent: Saturday, December 21, 2019 1:13 AM  
To: Jacquem007@yahoo.com <Jacquem007@yahoo.com>  
Subject: Acknowledgement of Osceola Parkway Extension PD&E Study Re-evaluation Comment

Shari Croteau

Dear Ms. Masterski:

Thank you for your comment regarding the Osceola Parkway Extension Project Development and Environment (PD&E) Study Re-evaluation being conducted by the Central Florida Expressway Authority (CFX).

We appreciate your input. Your written comments, received by the end of the November 30, 2019 public comment period, are part of the public workshop record for the study re-evaluation. They were considered during the final evaluation of the preferred alternative. The comment period ended on November 30, 2019.

On December 12, 2019, the CFX Governing Board approved the recommended preferred alternative for the planned 9-mile expressway. It also approved agreements for right of way associated with the project and as well as the conveyance of the donation of 1,550 acres of conservation land located just to the east of Split Oak Forest.

The Osceola Parkway Extension has been identified as a need in several local, long-range plans and master plans. The former Osceola County Expressway Authority (OCX) completed a PD&E Study in May 2017 for the Osceola Parkway Extension and presented a recommended alternative.

CFX's enabling legislation (Senate Bill 230, Ch. 2014-171) incorporated the parkway extension and other portions of the OCX 2040 Master Plan into the CFX 2040 Master Plan. In 2018, CFX completed a Concept, Feasibility, and Mobility Study for the Osceola Parkway Extension and concluded the project is viable under CFX criteria. In July 2018, CFX officially began a re-evaluation of the OCX PD&E Study and its adopted alternative. The input provided through the public outreach, including stakeholder meetings, site tours and advisory group meetings, has been a major component of CFX's PD&E Study Re-evaluation.

Again, we thank you for your input. For more information, check out the study webpage. You're also welcome to contact me as the public involvement coordinator as noted below. Thank you.

Kathy Putnam  
Public Involvement Coordinator  
407-802-3210

## Contact

Don Mathis

LMJA

## Notes

Date	Time	Regarding	Record Manager
------	------	-----------	----------------



# Notes/History

Shari Croteau,

---

*Date Range - Notes: All Dates; History: 1/1/2020 - 1/31/2020*

12/19/2019 10:49 AM

From: Project Studies  
Sent: Thursday, December 19, 2019 10:49 AM  
To: Don.mathis@cfl.rr.com <Don.mathis@cfl.rr.com>  
Subject: Acknowledgement of Osceola Parkway Extension PD&E Study Re-evaluation Comment

Shari Croteau

Dear Mr. Mathis:

Thank you for attending the recent public workshop for the Osceola Parkway Extension Project Development and Environment (PD&E) Study Re-evaluation conducted by the Central Florida Expressway Authority (CFX). We had more than 430 people attend the November 19 workshop, with more than 220 submitting written comments that evening.

We appreciate your input. Your written comments, received by the end of the November 30, 2019 public comment period, are part of the public workshop record for the study re-evaluation. They were considered during the final evaluation of the preferred alternative. The comment period ended on November 30, 2019.

On December 12, 2019, the CFX Governing Board approved the recommended preferred alternative for the planned 9-mile expressway. It also approved agreements for right of way associated with the project and as well as the conveyance of the donation of 1,550 acres of conservation land located just to the east of Split Oak Forest.

The Osceola Parkway Extension has been identified as a need in several local, long-range plans and master plans. The former Osceola County Expressway Authority (OCX) completed a PD&E Study in May 2017 for the Osceola Parkway Extension and presented a recommended alternative.

CFX's enabling legislation (Senate Bill 230, Ch. 2014-171) incorporated the parkway extension and other portions of the OCX 2040 Master Plan into the CFX 2040 Master Plan. In 2018, CFX completed a Concept, Feasibility, and Mobility Study for the Osceola Parkway Extension and concluded the project is viable under CFX criteria. In July 2018, CFX officially began a re-evaluation of the OCX PD&E Study and its adopted alternative. The input provided through the public outreach, including stakeholder meetings, site tours and advisory group meetings, has been a major component of CFX's PD&E Study Re-evaluation.

Again, we thank you for your input. For more information, check out the study webpage. You're also welcome to contact me as the public involvement coordinator as noted below. Thank you.

Kathy Putnam  
Public Involvement Coordinator  
407-802-3210

---

## Contact

Robin McAdams





# Notes/History

Shari Croteau,

Date Range - Notes: All Dates; History: 1/1/2020 - 1/31/2020

## Notes

<u>Date</u>	<u>Time</u>	<u>Regarding</u>	<u>Record Manager</u>
12/17/2019	12:51 PM	From: Project Studies Sent: Tuesday, December 17, 2019 12:51 PM To: Robin.Mcadams@ymail.com <Robin.Mcadams@ymail.com> Subject: Acknowledgement of Osceola Parkway Extension PD&E Study Re-evaluation Comment	Shari Croteau

Dear Robin:

Thank you for attending the recent public workshop for the Osceola Parkway Extension Project Development and Environment (PD&E) Study Re-evaluation conducted by the Central Florida Expressway Authority (CFX). We had more than 430 people attend the November 19 workshop, with more than 220 submitting written comments that evening.

We appreciate your input. Your written comments, received by the end of the November 30, 2019 public comment period, are part of the public workshop record for the study re-evaluation. They were considered during the final evaluation of the preferred alternative. The comment period ended on November 30, 2019.

On December 12, 2019, the CFX Governing Board approved the recommended preferred alternative for the planned 9-mile expressway. It also approved agreements for right of way associated with the project and as well as the conveyance of the donation of 1,550 acres of conservation land located just to the east of Split Oak Forest.

The Osceola Parkway Extension has been identified as a need in several local, long-range plans and master plans. The former Osceola County Expressway Authority (OCX) completed a PD&E Study in May 2017 for the Osceola Parkway Extension and presented a recommended alternative.

CFX's enabling legislation (Senate Bill 230, Ch. 2014-171) incorporated the parkway extension and other portions of the OCX 2040 Master Plan into the CFX 2040 Master Plan. In 2018, CFX completed a Concept, Feasibility, and Mobility Study for the Osceola Parkway Extension and concluded the project is viable under CFX criteria. In July 2018, CFX officially began a re-evaluation of the OCX PD&E Study and its adopted alternative. The input provided through the public outreach, including stakeholder meetings, site tours and advisory group meetings, has been a major component of CFX's PD&E Study Re-evaluation.

Again, we thank you for your input. For more information, check out the study webpage. You're also welcome to contact me as the public involvement coordinator as noted below. Thank you.

Kathy Putnam  
Public Involvement Coordinator  
407-802-3210



# Notes/History

Shari Croteau,

Date Range - Notes: All Dates; History: 1/1/2020 - 1/31/2020

## Contact

Sharon McBreen

## Notes

Date	Time	Regarding	Record Manager
12/22/2019	11:40 AM	From: Project Studies Sent: Sunday, December 22, 2019 11:40 AM To: smcbreen@att.net <smcbreen@att.net> Subject: Acknowledgement of Osceola Parkway Extension PD&E Study Re-evaluation Comment	Shari Croteau

Dear Ms. McBreen:

Thank you for your comment regarding the Osceola Parkway Extension Project Development and Environment (PD&E) Study Re-evaluation being conducted by the Central Florida Expressway Authority (CFX).

We appreciate your input. Your written comments, received by the end of the November 30, 2019 public comment period, are part of the public workshop record for the study re-evaluation. They were considered during the final evaluation of the preferred alternative. The comment period ended on November 30, 2019.

On December 12, 2019, the CFX Governing Board approved the recommended preferred alternative for the planned 9-mile expressway. It also approved agreements for right of way associated with the project and as well as the conveyance of the donation of 1,550 acres of conservation land located just to the east of Split Oak Forest.

The Osceola Parkway Extension has been identified as a need in several local, long-range plans and master plans. The former Osceola County Expressway Authority (OCX) completed a PD&E Study in May 2017 for the Osceola Parkway Extension and presented a recommended alternative.

CFX's enabling legislation (Senate Bill 230, Ch. 2014-171) incorporated the parkway extension and other portions of the OCX 2040 Master Plan into the CFX 2040 Master Plan. In 2018, CFX completed a Concept, Feasibility, and Mobility Study for the Osceola Parkway Extension and concluded the project is viable under CFX criteria. In July 2018, CFX officially began a re-evaluation of the OCX PD&E Study and its adopted alternative. The input provided through the public outreach, including stakeholder meetings, site tours and advisory group meetings, has been a major component of CFX's PD&E Study Re-evaluation.

Again, we thank you for your input. For more information, check out the study webpage. You're also welcome to contact me as the public involvement coordinator as noted below. Thank you.

Kathy Putnam  
Public Involvement Coordinator  
407-802-3210



# Notes/History

Shari Croteau,

Date Range - Notes: All Dates; History: 1/1/2020 - 1/31/2020

## Contact

Daniele McFee

## Notes

<b>Date</b>	<b>Time</b>	<b>Regarding</b>	<b>Record Manager</b>
12/19/2019	12:59 PM	rom: Project Studies Sent: Thursday, December 19, 2019 12:59 PM To: danielemcfee@gmail.com <danielemcfee@gmail.com> Subject: Acknowledgement of Osceola Parkway Extension PD&E Study Re-evaluation Comment	Shari Croteau

Dear Ms. McFee:

Thank you for your comment regarding the Osceola Parkway Extension Project Development and Environment (PD&E) Study Re-evaluation being conducted by the Central Florida Expressway Authority (CFX).

We appreciate your input. Your written comments, received by the end of the November 30, 2019 public comment period, are part of the public workshop record for the study re-evaluation. They were considered during the final evaluation of the preferred alternative. The comment period ended on November 30, 2019.

On December 12, 2019, the CFX Governing Board approved the recommended preferred alternative for the planned 9-mile expressway. It also approved agreements for right of way associated with the project and as well as the conveyance of the donation of 1,550 acres of conservation land located just to the east of Split Oak Forest.

The Osceola Parkway Extension has been identified as a need in several local, long-range plans and master plans. The former Osceola County Expressway Authority (OCX) completed a PD&E Study in May 2017 for the Osceola Parkway Extension and presented a recommended alternative.

CFX's enabling legislation (Senate Bill 230, Ch. 2014-171) incorporated the parkway extension and other portions of the OCX 2040 Master Plan into the CFX 2040 Master Plan. In 2018, CFX completed a Concept, Feasibility, and Mobility Study for the Osceola Parkway Extension and concluded the project is viable under CFX criteria. In July 2018, CFX officially began a re-evaluation of the OCX PD&E Study and its adopted alternative. The input provided through the public outreach, including stakeholder meetings, site tours and advisory group meetings, has been a major component of CFX's PD&E Study Re-evaluation.

Again, we thank you for your input. For more information, check out the study webpage. You're also welcome to contact me as the public involvement coordinator as noted below. Thank you.

Kathy Putnam  
Public Involvement Coordinator  
407-802-3210



# Notes/History

Shari Croteau,

Date Range - Notes: All Dates; History: 1/1/2020 - 1/31/2020

## Contact

Keith McFee

LMJA

## Notes

<u>Date</u>	<u>Time</u>	<u>Regarding</u>	<u>Record Manager</u>
12/19/2019	1:54 PM	From: Project Studies Sent: Thursday, December 19, 2019 1:54 PM To: keithmcfee@gmail.com <keithmcfee@gmail.com> Subject: Acknowledgement of Osceola Parkway Extension PD&E Study Re-evaluation Comment	Shari Croteau

Dear Mr. McFee:

Thank you for your comment regarding the Osceola Parkway Extension Project Development and Environment (PD&E) Study Re-evaluation being conducted by the Central Florida Expressway Authority (CFX).

We appreciate your input. Your written comments, received by the end of the November 30, 2019 public comment period, are part of the public workshop record for the study re-evaluation. They were considered during the final evaluation of the preferred alternative. The comment period ended on November 30, 2019.

On December 12, 2019, the CFX Governing Board approved the recommended preferred alternative for the planned 9-mile expressway. It also approved agreements for right of way associated with the project and as well as the conveyance of the donation of 1,550 acres of conservation land located just to the east of Split Oak Forest.

The Osceola Parkway Extension has been identified as a need in several local, long-range plans and master plans. The former Osceola County Expressway Authority (OCX) completed a PD&E Study in May 2017 for the Osceola Parkway Extension and presented a recommended alternative.

CFX's enabling legislation (Senate Bill 230, Ch. 2014-171) incorporated the parkway extension and other portions of the OCX 2040 Master Plan into the CFX 2040 Master Plan. In 2018, CFX completed a Concept, Feasibility, and Mobility Study for the Osceola Parkway Extension and concluded the project is viable under CFX criteria. In July 2018, CFX officially began a re-evaluation of the OCX PD&E Study and its adopted alternative. The input provided through the public outreach, including stakeholder meetings, site tours and advisory group meetings, has been a major component of CFX's PD&E Study Re-evaluation.

Again, we thank you for your input. For more information, check out the study webpage. You're also welcome to contact me as the public involvement coordinator as noted below. Thank you.

Kathy Putnam  
Public Involvement Coordinator  
407-802-3210



# Notes/History

Shari Croteau,

Date Range - Notes: All Dates; History: 1/1/2020 - 1/31/2020

## Contact

Dona McGovern

Friends of Split Oak

## Notes

<u>Date</u>	<u>Time</u>	<u>Regarding</u>	<u>Record Manager</u>
12/20/2019	9:15 PM	From: Project Studies Sent: Friday, December 20, 2019 9:15 PM To: mcgoverndona@gmail.com <mcgoverndona@gmail.com> Subject: Acknowledgement of Osceola Parkway Extension PD&E Study Re-evaluation Comment	Shari Croteau

Dear Ms. McGovern:

Thank you for your comment regarding the Osceola Parkway Extension Project Development and Environment (PD&E) Study Re-evaluation being conducted by the Central Florida Expressway Authority (CFX).

We appreciate your input. Your written comments, received by the end of the November 30, 2019 public comment period, are part of the public workshop record for the study re-evaluation. They were considered during the final evaluation of the preferred alternative. The comment period ended on November 30, 2019.

On December 12, 2019, the CFX Governing Board approved the recommended preferred alternative for the planned 9-mile expressway. It also approved agreements for right of way associated with the project and as well as the conveyance of the donation of 1,550 acres of conservation land located just to the east of Split Oak Forest.

The Osceola Parkway Extension has been identified as a need in several local, long-range plans and master plans. The former Osceola County Expressway Authority (OCX) completed a PD&E Study in May 2017 for the Osceola Parkway Extension and presented a recommended alternative.

CFX's enabling legislation (Senate Bill 230, Ch. 2014-171) incorporated the parkway extension and other portions of the OCX 2040 Master Plan into the CFX 2040 Master Plan. In 2018, CFX completed a Concept, Feasibility, and Mobility Study for the Osceola Parkway Extension and concluded the project is viable under CFX criteria. In July 2018, CFX officially began a re-evaluation of the OCX PD&E Study and its adopted alternative. The input provided through the public outreach, including stakeholder meetings, site tours and advisory group meetings, has been a major component of CFX's PD&E Study Re-evaluation.

Again, we thank you for your input. For more information, check out the study webpage. You're also welcome to contact me as the public involvement coordinator as noted below. Thank you.

Kathy Putnam  
Public Involvement Coordinator  
407-802-3210



# Notes/History

Shari Croteau,

Date Range - Notes: All Dates; History: 1/1/2020 - 1/31/2020

## Contact

Ms. Mckeown

## Notes

<u>Date</u>	<u>Time</u>	<u>Regarding</u>	<u>Record Manager</u>
12/20/2019	11:09 PM	From: Project Studies Sent: Friday, December 20, 2019 11:09 PM To: Bjmckeown347@gmail.com <Bjmckeown347@gmail.com> Subject: Acknowledgement of Osceola Parkway Extension PD&E Study Re-evaluation Comment	Shari Croteau

Dear Ms. McKeown:

Thank you for your comment regarding the Osceola Parkway Extension Project Development and Environment (PD&E) Study Re-evaluation being conducted by the Central Florida Expressway Authority (CFX).

We appreciate your input. Your written comments, received by the end of the November 30, 2019 public comment period, are part of the public workshop record for the study re-evaluation. They were considered during the final evaluation of the preferred alternative. The comment period ended on November 30, 2019.

On December 12, 2019, the CFX Governing Board approved the recommended preferred alternative for the planned 9-mile expressway. It also approved agreements for right of way associated with the project and as well as the conveyance of the donation of 1,550 acres of conservation land located just to the east of Split Oak Forest.

The Osceola Parkway Extension has been identified as a need in several local, long-range plans and master plans. The former Osceola County Expressway Authority (OCX) completed a PD&E Study in May 2017 for the Osceola Parkway Extension and presented a recommended alternative.

CFX's enabling legislation (Senate Bill 230, Ch. 2014-171) incorporated the parkway extension and other portions of the OCX 2040 Master Plan into the CFX 2040 Master Plan. In 2018, CFX completed a Concept, Feasibility, and Mobility Study for the Osceola Parkway Extension and concluded the project is viable under CFX criteria. In July 2018, CFX officially began a re-evaluation of the OCX PD&E Study and its adopted alternative. The input provided through the public outreach, including stakeholder meetings, site tours and advisory group meetings, has been a major component of CFX's PD&E Study Re-evaluation.

Again, we thank you for your input. For more information, check out the study webpage. You're also welcome to contact me as the public involvement coordinator as noted below. Thank you.

Kathy Putnam  
Public Involvement Coordinator  
407-802-3210



# Notes/History

Shari Croteau,

Date Range - Notes: All Dates; History: 1/1/2020 - 1/31/2020

## Contact

Ms. Melcera

## Notes

<u>Date</u>	<u>Time</u>	<u>Regarding</u>	<u>Record Manager</u>
12/17/2019	11:08 AM	From: Project Studies Sent: Tuesday, December 17, 2019 11:08 AM To: cm.redflower@gmail.com <cm.redflower@gmail.com> Subject: Acknowledgement of Osceola Parkway Extension PD&E Study Re-evaluation Comment	Shari Croteau

Dear Ms. Melcera:

Thank you for attending the recent public workshop for the Osceola Parkway Extension Project Development and Environment (PD&E) Study Re-evaluation conducted by the Central Florida Expressway Authority (CFX). We had more than 430 people attend the November 19 workshop, with more than 220 submitting written comments that evening.

We appreciate your input. Your written comments, received by the end of the November 30, 2019 public comment period, are part of the public workshop record for the study re-evaluation. They were considered during the final evaluation of the preferred alternative. The comment period ended on November 30, 2019.

On December 12, 2019, the CFX Governing Board approved the recommended preferred alternative for the planned 9-mile expressway. It also approved agreements for right of way associated with the project and as well as the conveyance of the donation of 1,550 acres of conservation land located just to the east of Split Oak Forest.

The Osceola Parkway Extension has been identified as a need in several local, long-range plans and master plans. The former Osceola County Expressway Authority (OCX) completed a PD&E Study in May 2017 for the Osceola Parkway Extension and presented a recommended alternative.

CFX's enabling legislation (Senate Bill 230, Ch. 2014-171) incorporated the parkway extension and other portions of the OCX 2040 Master Plan into the CFX 2040 Master Plan. In 2018, CFX completed a Concept, Feasibility, and Mobility Study for the Osceola Parkway Extension and concluded the project is viable under CFX criteria. In July 2018, CFX officially began a re-evaluation of the OCX PD&E Study and its adopted alternative. The input provided through the public outreach, including stakeholder meetings, site tours and advisory group meetings, has been a major component of CFX's PD&E Study Re-evaluation.

Again, we thank you for your input. For more information, check out the study webpage. You're also welcome to contact me as the public involvement coordinator as noted below. Thank you.

Kathy Putnam  
Public Involvement Coordinator  
407-802-3210





# Notes/History

Shari Croteau,

Date Range - Notes: All Dates; History: 1/1/2020 - 1/31/2020

## Contact

Ms. Michele

## Notes

<u>Date</u>	<u>Time</u>	<u>Regarding</u>	<u>Record Manager</u>
12/19/2019	1:24 PM	From: Project Studies Sent: Thursday, December 19, 2019 1:24 PM To: ed@turbomoon.com <ed@turbomoon.com> Subject: Acknowledgement of Osceola Parkway Extension PD&E Study Re-evaluation Comment	Shari Croteau

Dear Ms. Michele:

Thank you for your comment regarding the Osceola Parkway Extension Project Development and Environment (PD&E) Study Re-evaluation being conducted by the Central Florida Expressway Authority (CFX).

We appreciate your input. Your written comments, received by the end of the November 30, 2019 public comment period, are part of the public workshop record for the study re-evaluation. They were considered during the final evaluation of the preferred alternative. The comment period ended on November 30, 2019.

On December 12, 2019, the CFX Governing Board approved the recommended preferred alternative for the planned 9-mile expressway. It also approved agreements for right of way associated with the project and as well as the conveyance of the donation of 1,550 acres of conservation land located just to the east of Split Oak Forest.

The Osceola Parkway Extension has been identified as a need in several local, long-range plans and master plans. The former Osceola County Expressway Authority (OCX) completed a PD&E Study in May 2017 for the Osceola Parkway Extension and presented a recommended alternative.

CFX's enabling legislation (Senate Bill 230, Ch. 2014-171) incorporated the parkway extension and other portions of the OCX 2040 Master Plan into the CFX 2040 Master Plan. In 2018, CFX completed a Concept, Feasibility, and Mobility Study for the Osceola Parkway Extension and concluded the project is viable under CFX criteria. In July 2018, CFX officially began a re-evaluation of the OCX PD&E Study and its adopted alternative. The input provided through the public outreach, including stakeholder meetings, site tours and advisory group meetings, has been a major component of CFX's PD&E Study Re-evaluation.

Again, we thank you for your input. For more information, check out the study webpage. You're also welcome to contact me as the public involvement coordinator as noted below. Thank you.

Kathy Putnam  
Public Involvement Coordinator  
407-802-3210





# Notes/History

Shari Croteau,

Date Range - Notes: All Dates; History: 1/1/2020 - 1/31/2020

## Contact

Ms. Miller

## Notes

Date	Time	Regarding	Record Manager
12/21/2019	1:02 AM	From: Project Studies Sent: Saturday, December 21, 2019 1:02 AM To: nbmxx@yahoo.com <nbmxx@yahoo.com> Subject: Acknowledgement of Osceola Parkway Extension PD&E Study Re-evaluation Comment	Shari Croteau

Dear Ms. Miller:

Thank you for your comment regarding the Osceola Parkway Extension Project Development and Environment (PD&E) Study Re-evaluation being conducted by the Central Florida Expressway Authority (CFX).

We appreciate your input. Your written comments, received by the end of the November 30, 2019 public comment period, are part of the public workshop record for the study re-evaluation. They were considered during the final evaluation of the preferred alternative. The comment period ended on November 30, 2019.

On December 12, 2019, the CFX Governing Board approved the recommended preferred alternative for the planned 9-mile expressway. It also approved agreements for right of way associated with the project and as well as the conveyance of the donation of 1,550 acres of conservation land located just to the east of Split Oak Forest.

The Osceola Parkway Extension has been identified as a need in several local, long-range plans and master plans. The former Osceola County Expressway Authority (OCX) completed a PD&E Study in May 2017 for the Osceola Parkway Extension and presented a recommended alternative.

CFX's enabling legislation (Senate Bill 230, Ch. 2014-171) incorporated the parkway extension and other portions of the OCX 2040 Master Plan into the CFX 2040 Master Plan. In 2018, CFX completed a Concept, Feasibility, and Mobility Study for the Osceola Parkway Extension and concluded the project is viable under CFX criteria. In July 2018, CFX officially began a re-evaluation of the OCX PD&E Study and its adopted alternative. The input provided through the public outreach, including stakeholder meetings, site tours and advisory group meetings, has been a major component of CFX's PD&E Study Re-evaluation.

Again, we thank you for your input. For more information, check out the study webpage. You're also welcome to contact me as the public involvement coordinator as noted below. Thank you.

Kathy Putnam  
Public Involvement Coordinator  
407-802-3210



# Notes/History

Shari Croteau,

Date Range - Notes: All Dates; History: 1/1/2020 - 1/31/2020

## Contact

Toni Miller

## Notes

<u>Date</u>	<u>Time</u>	<u>Regarding</u>	<u>Record Manager</u>
1/14/2019	9:50 PM	From: Toni Miller <tonionli68@gmail.com> Sent: Monday, January 14, 2019 9:50 PM To: Project Studies Subject: Re: Most recent Osceola Parkway Extension study information	Shari Croteau
1/14/2019	11:30 AM	Thank you for informing me. On Mon, Jan 14, 2019 at 11:30 AM Project Studies <ProjectStudies@cfxway.com> wrote:  Good afternoon:  Thank you for your continuing interest in the Central Florida Expressway Authority's (CFX) Osceola Parkway Extension PD&E Study Re-evaluation. Due to recent conversations and possible confusion of our schedule and most current study exhibits including maps, we wanted you to know that we are committed to keeping our project information current and available on the study website. The most recent project information is posted and is dated November 2018.  As part of the study process, the alternatives continue to be refined as additional input is received via stakeholder meetings, as well as through environmental and engineering analysis. No alternative has been selected nor decisions made regarding the study. This spring, we will hold another public meeting where the updated information and exhibits will be presented. You will be notified once the date and location have been determined.  We appreciate your input and interest as public involvement remains an integral part of the study process.  Sincerely,  Mary Brooks Public Involvement Coordinator	Shari Croteau

## Contact

Calvin Moon

## Notes

<u>Date</u>	<u>Time</u>	<u>Regarding</u>	<u>Record Manager</u>
-------------	-------------	------------------	-----------------------



# Notes/History

Shari Croteau,

Date Range - Notes: All Dates; History: 1/1/2020 - 1/31/2020

12/19/2019 1:01 PM

From: Project Studies  
Sent: Thursday, December 19, 2019 1:01 PM  
To: Calvinmoon@hotmail.com <Calvinmoon@hotmail.com>  
Subject: Acknowledgement of Osceola Parkway Extension PD&E Study Re-evaluation Comment

Shari Croteau

Dear Mr. Moon:

Thank you for your comment regarding the Osceola Parkway Extension Project Development and Environment (PD&E) Study Re-evaluation being conducted by the Central Florida Expressway Authority (CFX).

We appreciate your input. Your written comments, received by the end of the November 30, 2019 public comment period, are part of the public workshop record for the study re-evaluation. They were considered during the final evaluation of the preferred alternative. The comment period ended on November 30, 2019.

On December 12, 2019, the CFX Governing Board approved the recommended preferred alternative for the planned 9-mile expressway. It also approved agreements for right of way associated with the project and as well as the conveyance of the donation of 1,550 acres of conservation land located just to the east of Split Oak Forest.

The Osceola Parkway Extension has been identified as a need in several local, long-range plans and master plans. The former Osceola County Expressway Authority (OCX) completed a PD&E Study in May 2017 for the Osceola Parkway Extension and presented a recommended alternative.

CFX's enabling legislation (Senate Bill 230, Ch. 2014-171) incorporated the parkway extension and other portions of the OCX 2040 Master Plan into the CFX 2040 Master Plan. In 2018, CFX completed a Concept, Feasibility, and Mobility Study for the Osceola Parkway Extension and concluded the project is viable under CFX criteria. In July 2018, CFX officially began a re-evaluation of the OCX PD&E Study and its adopted alternative. The input provided through the public outreach, including stakeholder meetings, site tours and advisory group meetings, has been a major component of CFX's PD&E Study Re-evaluation.

Again, we thank you for your input. For more information, check out the study webpage. You're also welcome to contact me as the public involvement coordinator as noted below. Thank you.

Kathy Putnam  
Public Involvement Coordinator  
407-802-3210

## Contact

MIchele Moon

LMJA

## Notes

Date	Time	Regarding	Record Manager
------	------	-----------	----------------



# Notes/History

Shari Croteau,

Date Range - Notes: All Dates; History: 1/1/2020 - 1/31/2020

12/19/2019 1:22 PM

From: Project Studies  
Sent: Thursday, December 19, 2019 1:22 PM  
To: ed@turbomoon.com <ed@turbomoon.com>  
Subject: Acknowledgement of Osceola Parkway Extension PD&E Study Re-evaluation Comment

Shari Croteau

Dear Ms. Moon:

Thank you for your comment regarding the Osceola Parkway Extension Project Development and Environment (PD&E) Study Re-evaluation being conducted by the Central Florida Expressway Authority (CFX).

We appreciate your input. Your written comments, received by the end of the November 30, 2019 public comment period, are part of the public workshop record for the study re-evaluation. They were considered during the final evaluation of the preferred alternative. The comment period ended on November 30, 2019.

On December 12, 2019, the CFX Governing Board approved the recommended preferred alternative for the planned 9-mile expressway. It also approved agreements for right of way associated with the project and as well as the conveyance of the donation of 1,550 acres of conservation land located just to the east of Split Oak Forest.

The Osceola Parkway Extension has been identified as a need in several local, long-range plans and master plans. The former Osceola County Expressway Authority (OCX) completed a PD&E Study in May 2017 for the Osceola Parkway Extension and presented a recommended alternative.

CFX's enabling legislation (Senate Bill 230, Ch. 2014-171) incorporated the parkway extension and other portions of the OCX 2040 Master Plan into the CFX 2040 Master Plan. In 2018, CFX completed a Concept, Feasibility, and Mobility Study for the Osceola Parkway Extension and concluded the project is viable under CFX criteria. In July 2018, CFX officially began a re-evaluation of the OCX PD&E Study and its adopted alternative. The input provided through the public outreach, including stakeholder meetings, site tours and advisory group meetings, has been a major component of CFX's PD&E Study Re-evaluation.

Again, we thank you for your input. For more information, check out the study webpage. You're also welcome to contact me as the public involvement coordinator as noted below. Thank you.

Kathy Putnam  
Public Involvement Coordinator  
407-802-3210

## Contact

Amanda Moore

## Notes

Date	Time	Regarding	Record Manager
------	------	-----------	----------------



# Notes/History

Shari Croteau,

Date Range - Notes: All Dates; History: 1/1/2020 - 1/31/2020

12/20/2019 9:33 PM

From: Project Studies  
Sent: Friday, December 20, 2019 9:33 PM  
To: Amanda.moore10@yahoo.com <Amanda.moore10@yahoo.com>  
Subject: Acknowledgement of Osceola Parkway Extension PD&E Study Re-evaluation Comment

Shari Croteau

Dear Ms. Moore:

Thank you for your comment regarding the Osceola Parkway Extension Project Development and Environment (PD&E) Study Re-evaluation being conducted by the Central Florida Expressway Authority (CFX).

We appreciate your input. Your written comments, received by the end of the November 30, 2019 public comment period, are part of the public workshop record for the study re-evaluation. They were considered during the final evaluation of the preferred alternative. The comment period ended on November 30, 2019.

On December 12, 2019, the CFX Governing Board approved the recommended preferred alternative for the planned 9-mile expressway. It also approved agreements for right of way associated with the project and as well as the conveyance of the donation of 1,550 acres of conservation land located just to the east of Split Oak Forest.

The Osceola Parkway Extension has been identified as a need in several local, long-range plans and master plans. The former Osceola County Expressway Authority (OCX) completed a PD&E Study in May 2017 for the Osceola Parkway Extension and presented a recommended alternative.

CFX's enabling legislation (Senate Bill 230, Ch. 2014-171) incorporated the parkway extension and other portions of the OCX 2040 Master Plan into the CFX 2040 Master Plan. In 2018, CFX completed a Concept, Feasibility, and Mobility Study for the Osceola Parkway Extension and concluded the project is viable under CFX criteria. In July 2018, CFX officially began a re-evaluation of the OCX PD&E Study and its adopted alternative. The input provided through the public outreach, including stakeholder meetings, site tours and advisory group meetings, has been a major component of CFX's PD&E Study Re-evaluation.

Again, we thank you for your input. For more information, check out the study webpage. You're also welcome to contact me as the public involvement coordinator as noted below. Thank you.

Kathy Putnam  
Public Involvement Coordinator  
407-802-3210

## Contact

Angel L. Morales, Jr.

## Notes

Date	Time	Regarding	Record Manager
------	------	-----------	----------------



# Notes/History

Shari Croteau,

*Date Range - Notes: All Dates; History: 1/1/2020 - 1/31/2020*

1/14/2019	9:30 AM	<p>From: conceptstudies          Sent: Monday, January 14, 2019 9:30 AM          To: Angel L Morales Jr.:          Subject: Re: Email Database Request</p>	Shari Croteau
-----------	---------	--	---------------

No problem!

I have added you!

Shari Croteau  
Public Information Officer

1/13/2019	1:40 PM	<p>From: Angel L Morales Jr.: &lt;proudv78@gmail.com&gt;          Sent: Sunday, January 13, 2019 1:40 PM          To: conceptstudies          Subject: Re: Email Database Request</p>	Shari Croteau
-----------	---------	---	---------------

Osceola Parkway Extension

1/13/2019	12:13 PM	<p>On Sun, Jan 13, 2019, 12:13 PM conceptstudies          &lt;conceptstudies@cfxway.com wrote:</p>	Shari Croteau
-----------	----------	--	---------------

Good afternoon,

We received your request to be added to the email list for our study, but I'm not sure which study. Could you please tell me which one?

Osceola Parkway Extension  
Poinciana Parkway Extension  
Northeast Connector Expressway Extension

Thank you!  
Shari Croteau  
Public Information Officer

## Contact

Chris Mundoux

## Notes

<u>Date</u>	<u>Time</u>	<u>Regarding</u>	<u>Record Manager</u>
-------------	-------------	------------------	-----------------------



# Notes/History

Shari Croteau,

Date Range - Notes: All Dates; History: 1/1/2020 - 1/31/2020

12/20/2019 3:21 PM

From: Project Studies  
Sent: Friday, December 20, 2019 3:21 PM  
To: chrismondoux@hotmail.com <chrismondoux@hotmail.com>  
Subject: Acknowledgement of Osceola Parkway Extension PD&E Study Re-evaluation Comment

Shari Croteau

Dear Mr. Mondoux:

Thank you for your comment regarding the Osceola Parkway Extension Project Development and Environment (PD&E) Study Re-evaluation being conducted by the Central Florida Expressway Authority (CFX).

We appreciate your input. Your written comments, received by the end of the November 30, 2019 public comment period, are part of the public workshop record for the study re-evaluation. They were considered during the final evaluation of the preferred alternative. The comment period ended on November 30, 2019.

On December 12, 2019, the CFX Governing Board approved the recommended preferred alternative for the planned 9-mile expressway. It also approved agreements for right of way associated with the project and as well as the conveyance of the donation of 1,550 acres of conservation land located just to the east of Split Oak Forest.

The Osceola Parkway Extension has been identified as a need in several local, long-range plans and master plans. The former Osceola County Expressway Authority (OCX) completed a PD&E Study in May 2017 for the Osceola Parkway Extension and presented a recommended alternative.

CFX's enabling legislation (Senate Bill 230, Ch. 2014-171) incorporated the parkway extension and other portions of the OCX 2040 Master Plan into the CFX 2040 Master Plan. In 2018, CFX completed a Concept, Feasibility, and Mobility Study for the Osceola Parkway Extension and concluded the project is viable under CFX criteria. In July 2018, CFX officially began a re-evaluation of the OCX PD&E Study and its adopted alternative. The input provided through the public outreach, including stakeholder meetings, site tours and advisory group meetings, has been a major component of CFX's PD&E Study Re-evaluation.

Again, we thank you for your input. For more information, check out the study webpage. You're also welcome to contact me as the public involvement coordinator as noted below. Thank you.

Kathy Putnam  
Public Involvement Coordinator  
407-802-3210

## Contact

Duane Munson

## Notes

Date	Time	Regarding	Record Manager
------	------	-----------	----------------



# Notes/History

Shari Croteau,

Date Range - Notes: All Dates; History: 1/1/2020 - 1/31/2020

12/17/2019 10:11 AM

From: Project Studies  
Sent: Tuesday, December 17, 2019 10:11 AM  
To: moosemunson@bellsouth.net <moosemunson@bellsouth.net>  
Subject: Acknowledgement of Osceola Parkway Extension PD&E Study Re-evaluation Comment

Shari Croteau

Dear Ms. Munson:

Thank you for attending the recent public workshop for the Osceola Parkway Extension Project Development and Environment (PD&E) Study Re-evaluation conducted by the Central Florida Expressway Authority (CFX). We had more than 430 people attend the November 19 workshop, with more than 220 submitting written comments that evening.

We appreciate your input. Your written comments, received by the end of the November 30, 2019 public comment period, are part of the public workshop record for the study re-evaluation. They were considered during the final evaluation of the preferred alternative. The comment period ended on November 30, 2019.

On December 12, 2019, the CFX Governing Board approved the recommended preferred alternative for the planned 9-mile expressway. It also approved agreements for right of way associated with the project and as well as the conveyance of the donation of 1,550 acres of conservation land located just to the east of Split Oak Forest.

The Osceola Parkway Extension has been identified as a need in several local, long-range plans and master plans. The former Osceola County Expressway Authority (OCX) completed a PD&E Study in May 2017 for the Osceola Parkway Extension and presented a recommended alternative.

CFX's enabling legislation (Senate Bill 230, Ch. 2014-171) incorporated the parkway extension and other portions of the OCX 2040 Master Plan into the CFX 2040 Master Plan. In 2018, CFX completed a Concept, Feasibility, and Mobility Study for the Osceola Parkway Extension and concluded the project is viable under CFX criteria. In July 2018, CFX officially began a re-evaluation of the OCX PD&E Study and its adopted alternative. The input provided through the public outreach, including stakeholder meetings, site tours and advisory group meetings, has been a major component of CFX's PD&E Study Re-evaluation.

Again, we thank you for your input. For more information, check out the study webpage. You're also welcome to contact me as the public involvement coordinator as noted below. Thank you.

Kathy Putnam  
Public Involvement Coordinator  
407-802-3210

**Contact** Lloyd Murray

## Notes

Date	Time	Regarding	Record Manager
------	------	-----------	----------------





# Notes/History

Shari Croteau,

Date Range - Notes: All Dates; History: 1/1/2020 - 1/31/2020

12/17/2019 10:59 AM

From: Project Studies  
Sent: Tuesday, December 17, 2019 10:59 AM  
To: Lomtwa@hotmail.com <Lomtwa@hotmail.com>  
Subject: Acknowledgement of Osceola Parkway Extension PD&E Study Re-evaluation Comment

Shari Croteau

Dear Mr. and Mrs. Murray:

Thank you for attending the recent public workshop for the Osceola Parkway Extension Project Development and Environment (PD&E) Study Re-evaluation conducted by the Central Florida Expressway Authority (CFX). We had more than 430 people attend the November 19 workshop, with more than 220 submitting written comments that evening.

We appreciate your input. Your written comments, received by the end of the November 30, 2019 public comment period, are part of the public workshop record for the study re-evaluation. They were considered during the final evaluation of the preferred alternative. The comment period ended on November 30, 2019.

On December 12, 2019, the CFX Governing Board approved the recommended preferred alternative for the planned 9-mile expressway. It also approved agreements for right of way associated with the project and as well as the conveyance of the donation of 1,550 acres of conservation land located just to the east of Split Oak Forest.

The Osceola Parkway Extension has been identified as a need in several local, long-range plans and master plans. The former Osceola County Expressway Authority (OCX) completed a PD&E Study in May 2017 for the Osceola Parkway Extension and presented a recommended alternative.

CFX's enabling legislation (Senate Bill 230, Ch. 2014-171) incorporated the parkway extension and other portions of the OCX 2040 Master Plan into the CFX 2040 Master Plan. In 2018, CFX completed a Concept, Feasibility, and Mobility Study for the Osceola Parkway Extension and concluded the project is viable under CFX criteria. In July 2018, CFX officially began a re-evaluation of the OCX PD&E Study and its adopted alternative. The input provided through the public outreach, including stakeholder meetings, site tours and advisory group meetings, has been a major component of CFX's PD&E Study Re-evaluation.

Again, we thank you for your input. For more information, check out the study webpage. You're also welcome to contact me as the public involvement coordinator as noted below. Thank you.

Kathy Putnam  
Public Involvement Coordinator  
407-802-3210

## Contact

Joann Nagy

## Notes

Date	Time	Regarding	Record Manager
------	------	-----------	----------------

Created 1/17/2020 at 8:29 AM

Page 352 of 569



# Notes/History

Shari Croteau,

Date Range - Notes: All Dates; History: 1/1/2020 - 1/31/2020

12/21/2019 1:09 AM

From: Project Studies  
Sent: Saturday, December 21, 2019 1:09 AM  
To: presmudjo@comcast.net <presmudjo@comcast.net>  
Subject: Acknowledgement of Osceola Parkway Extension PD&E Study Re-evaluation Comment

Shari Croteau

Dear Mr. and Mrs. Presmudjo:

Thank you for your comment regarding the Osceola Parkway Extension Project Development and Environment (PD&E) Study Re-evaluation being conducted by the Central Florida Expressway Authority (CFX).

We appreciate your input. Your written comments, received by the end of the November 30, 2019 public comment period, are part of the public workshop record for the study re-evaluation. They were considered during the final evaluation of the preferred alternative. The comment period ended on November 30, 2019.

On December 12, 2019, the CFX Governing Board approved the recommended preferred alternative for the planned 9-mile expressway. It also approved agreements for right of way associated with the project and as well as the conveyance of the donation of 1,550 acres of conservation land located just to the east of Split Oak Forest.

The Osceola Parkway Extension has been identified as a need in several local, long-range plans and master plans. The former Osceola County Expressway Authority (OCX) completed a PD&E Study in May 2017 for the Osceola Parkway Extension and presented a recommended alternative.

CFX's enabling legislation (Senate Bill 230, Ch. 2014-171) incorporated the parkway extension and other portions of the OCX 2040 Master Plan into the CFX 2040 Master Plan. In 2018, CFX completed a Concept, Feasibility, and Mobility Study for the Osceola Parkway Extension and concluded the project is viable under CFX criteria. In July 2018, CFX officially began a re-evaluation of the OCX PD&E Study and its adopted alternative. The input provided through the public outreach, including stakeholder meetings, site tours and advisory group meetings, has been a major component of CFX's PD&E Study Re-evaluation.

Again, we thank you for your input. For more information, check out the study webpage. You're also welcome to contact me as the public involvement coordinator as noted below. Thank you.

Kathy Putnam  
Public Involvement Coordinator  
407-802-3210

## Contact

Brian Neeley

## Notes

Date	Time	Regarding	Record Manager
------	------	-----------	----------------



# Notes/History

Shari Croteau,

---

*Date Range - Notes: All Dates; History: 1/1/2020 - 1/31/2020*

12/17/2019 9:50 AM



# Notes/History

Shari Croteau,

---

*Date Range - Notes: All Dates; History: 1/1/2020 - 1/31/2020*

From: Project Studies  
Sent: Tuesday, December 17, 2019 9:50 AM  
To: neeleyres@gmail.com <neeleyres@gmail.com>  
Subject: Acknowledgement of Osceola Parkway Extension PD&E Study Re-evaluation Comment

Shari Croteau

Dear Mr. Neeley:

Thank you for attending the recent public workshop for the Osceola Parkway Extension Project Development and Environment (PD&E) Study Re-evaluation conducted by the Central Florida Expressway Authority (CFX). We had more than 430 people attend the November 19 workshop, with more than 220 submitting written comments that evening.

We appreciate your input. Your written comments, received by the end of the November 30, 2019 public comment period, are part of the public workshop record for the study re-evaluation. They were considered during the final evaluation of the preferred alternative. The comment period ended on November 30, 2019.

On December 12, 2019, the CFX Governing Board approved the recommended preferred alternative for the planned 9-mile expressway. It also approved agreements for right of way associated with the project and as well as the conveyance of the donation of 1,550 acres of conservation land located just to the east of Split Oak Forest.

The Osceola Parkway Extension has been identified as a need in several local, long-range plans and master plans. The former Osceola County Expressway Authority (OCX) completed a PD&E Study in May 2017 for the Osceola Parkway Extension and presented a recommended alternative.

CFX's enabling legislation (Senate Bill 230, Ch. 2014-171) incorporated the parkway extension and other portions of the OCX 2040 Master Plan into the CFX 2040 Master Plan. In 2018, CFX completed a Concept, Feasibility, and Mobility Study for the Osceola Parkway Extension and concluded the project is viable under CFX criteria. In July 2018, CFX officially began a re-evaluation of the OCX PD&E Study and its adopted alternative. The input provided through the public outreach, including stakeholder meetings, site tours and advisory group meetings, has been a major component of CFX's PD&E Study Re-evaluation.

Again, we thank you for your input. For more information, check out the study webpage. You're also welcome to contact me as the public involvement coordinator as noted below. Thank you.

Kathy Putnam

Public Involvement Coordinator  
407-802-3210



# Notes/History

Shari Croteau,

Date Range - Notes: All Dates; History: 1/1/2020 - 1/31/2020

## Contact

Wendy L. Nelson

## Notes

<u>Date</u>	<u>Time</u>	<u>Regarding</u>	<u>Record Manager</u>
12/20/2019	9:56 PM	From: Project Studies Sent: Friday, December 20, 2019 9:56 PM To: Wendy Nelson <Wendy@jmleroux.com> Subject: Acknowledgement of Osceola Parkway Extension PD&E Study Re-evaluation Comment	Shari Croteau

Dear Ms. Nelson:

Thank you for your comment regarding the Osceola Parkway Extension Project Development and Environment (PD&E) Study Re-evaluation being conducted by the Central Florida Expressway Authority (CFX).

We appreciate your input. Your written comments, received by the end of the November 30, 2019 public comment period, are part of the public workshop record for the study re-evaluation. They were considered during the final evaluation of the preferred alternative. The comment period ended on November 30, 2019.

On December 12, 2019, the CFX Governing Board approved the recommended preferred alternative for the planned 9-mile expressway. It also approved agreements for right of way associated with the project and as well as the conveyance of the donation of 1,550 acres of conservation land located just to the east of Split Oak Forest.

The Osceola Parkway Extension has been identified as a need in several local, long-range plans and master plans. The former Osceola County Expressway Authority (OCX) completed a PD&E Study in May 2017 for the Osceola Parkway Extension and presented a recommended alternative.

CFX's enabling legislation (Senate Bill 230, Ch. 2014-171) incorporated the parkway extension and other portions of the OCX 2040 Master Plan into the CFX 2040 Master Plan. In 2018, CFX completed a Concept, Feasibility, and Mobility Study for the Osceola Parkway Extension and concluded the project is viable under CFX criteria. In July 2018, CFX officially began a re-evaluation of the OCX PD&E Study and its adopted alternative. The input provided through the public outreach, including stakeholder meetings, site tours and advisory group meetings, has been a major component of CFX's PD&E Study Re-evaluation.

Again, we thank you for your input. For more information, check out the study webpage. You're also welcome to contact me as the public involvement coordinator as noted below. Thank you.

Kathy Putnam  
Public Involvement Coordinator  
407-802-



## Notes/History

Shari Croteau,

---

*Date Range - Notes: All Dates; History: 1/1/2020 - 1/31/2020*

9/11/2019 10:03 AM **From:** Project Studies <ProjectStudies@CFXway.com> Shari Croteau  
**Sent:** Wednesday, September 11, 2019 10:03 AM  
**To:** Wendy Nelson <Wendy@jmleroux.com>  
**Subject:** Re: Project Information Request

Hello Ms. Nelson:

Thank you for inquiring about the Central Florida Expressway Authority's Osceola Parkway Extension Project Development and Environment (PD&E) Study Re-evaluation. Stakeholder engagement is continuing and a preferred alternative has not been identified yet. The most up-to-date information may be found on the study's webpage at the link below:

[<https://www.cfxway.com/agency-information/plans-studies/project-studies/osceola-parkway-extension-pde/>](https://www.cfxway.com/agency-information/plans-studies/project-studies/osceola-parkway-extension-pde/)

We will add you to the study's database so you receive notification when a public meeting is scheduled.

Thank you,  
Mary Brooks  
Public Involvement Coordinator  
407-802-3210

9/10/2019 12:21 PM **From:** Wendy Nelson <[Wendy@jmleroux.com](mailto:Wendy@jmleroux.com)> Shari Croteau  
**Sent:** Tuesday, September 10, 2019 12:21 PM  
**To:** Project Studies <[ProjectStudies@CFXway.com](mailto:ProjectStudies@CFXway.com)>  
**Subject:** FW: Project Information Request

I am just following up on my request regarding information on the Osceola Parkway Extension PD&E.

Thank you,  
Wendy



# Notes/History

Shari Croteau,

Date Range - Notes: All Dates; History: 1/1/2020 - 1/31/2020

8/28/2019 11:40 AM

**From:** Wendy Nelson  
**Sent:** Wednesday, August 28, 2019 11:40 AM  
**To:** [ProjectStudies@CFXway.com](mailto:ProjectStudies@CFXway.com)  
**Subject:** Project Information Request

Shari Croteau

Good Morning,

I would like to request information for the following project. Thank you in advance for your assistance!

### Osceola Parkway Extension

1. What is the status of the PD&E?
2. Has a recommended alignment been selected? If so, which one?
3. When will the PD&E be available (preliminary and/or final)?

Thank you in advance for your assistance.

Wendy L. Nelson

#### Contact

Catherine Newman

#### Notes

Date	Time	Regarding	Record Manager
------	------	-----------	----------------



# Notes/History

Shari Croteau,

---

*Date Range - Notes: All Dates; History: 1/1/2020 - 1/31/2020*

10/17/2019 8:36 PM

**Sent:** Thursday, October 17, 2019 8:36 PM

Shari Croteau

**To:** Internet <[Info@CFXWay.com](mailto:Info@CFXWay.com) <mailto:Info@CFXWay.com>>;  
[catherine.newman003@gmail.com](mailto:catherine.newman003@gmail.com) <mailto:catherine.newman003@gmail.com>

**Cc:** Kathy Putnam <[Kathy.Putnam@qcausa.com](mailto:Kathy.Putnam@qcausa.com) <mailto:Kathy.Putnam@qcausa.com>>; Mary Brooks <[Mary.Brooks@qcausa.com](mailto:Mary.Brooks@qcausa.com) <mailto:Mary.Brooks@qcausa.com>>; Project Studies <[ProjectStudies@CFXway.com](mailto:ProjectStudies@CFXway.com) <mailto:ProjectStudies@CFXway.com>>

**Subject:** RE:CFX OSCEOLA PARKWAY EXTENSION

Hello Catherine,

As the public involvement coordinator for the Osceola Parkway Extension Project Development and Environment (PD&E) Study Re-evaluation being conducted by the Central Florida Expressway Authority, your query was forwarded to me.

Robust key stakeholder engagement has been underway on the study in order to further refine the parkway alternatives. Due to the feedback received and latest alternative evaluations, we are working currently to schedule a public meeting on Nov. 19.

We will be sending details on the meeting out shortly to property owners, as well as those who've asked to be added to the study database. We also will be posting the latest information on the study webpage in the coming weeks.

You can check for updates on the study webpage at:  
<https://www.cfxway.com/agency-information/plans-studies/project-studies/osceola-parkway-extension-pde/>

Stay tuned for more information soon. Thank you.





# Notes/History

Shari Croteau,

---

*Date Range - Notes: All Dates; History: 1/1/2020 - 1/31/2020*

10/17/2019 12:14 PM **From:** Catherine Newman <[catherine.newman003@gmail.com](mailto:catherine.newman003@gmail.com)> Shari Croteau

<<mailto:catherine.newman003@gmail.com>>>

**Sent:** Thursday, October 17, 2019 12:14 PM

**To:** conceptstudies <[conceptstudies@CFXWay.com](mailto:conceptstudies@CFXWay.com)>>; Internet <[Info@CFXWay.com](mailto:Info@CFXWay.com)>>  
<<mailto:Info@CFXWay.com>>>

**Subject:** Re: OSCEOLA PARKWAY EXTENSION

Hello,

Can you provide me with an update on the Osceola Parkway Extension?

Best,  
Catherine

10/14/2019 11:19 PM On Mon, Oct 14, 2019 at 11:19 AM Catherine Newman Shari Croteau

<[catherine.newman003@gmail.com](mailto:catherine.newman003@gmail.com)> <<mailto:catherine.newman003@gmail.com>>> wrote:

Hello,

Can you provide me with an update on the Osceola Parkway Extension?

Best,  
Catherine



# Notes/History

Shari Croteau,

---

*Date Range - Notes: All Dates; History: 1/1/2020 - 1/31/2020*

8/13/2019 9:46 AM



# Notes/History

Shari Croteau,

---

Date Range - Notes: All Dates; History: 1/1/2020 - 1/31/2020

On Mon, Aug 13, 2018 at 9:46 AM, conceptstudies

Shari Croteau

[<conceptstudies@cfxway.com](mailto:conceptstudies@cfxway.com)

[<mailto:conceptstudies@cfxway.com>](mailto:conceptstudies@cfxway.com) wrote:

Hello Ms. Newman,

Thanks for taking the time to write to us regarding the Central Florida Expressway Authority's Project Development and Environment (PD&E) Re-evaluation Study of the Osceola Parkway Extension.

CFX in July began the study, which is expected to take eight-nine months to complete.

CFX is conducting a re-evaluation of the Project Environmental Impact Report (PEIR) for the proposed Osceola Parkway Extension. This CFX PD&E study will review and re-evaluate the recommended alternative of the Osceola County Expressway Authority's (OCX) PD&E Study (completed in 2017) in comparison with the proposed alternatives and findings of the recent CFX Concept, Feasibility and Mobility Study to assess and recommend a further, refined alternative.

You can find information about the PD&E re-evaluation study, which is in its very early stages, on the study webpage at the following link:

[<https://www.cfxway.com/agency-information/plans-studies/project-studies/osceola-parkway-extension-pde/>](https://www.cfxway.com/agency-information/plans-studies/project-studies/osceola-parkway-extension-pde/)

We've also attached the study fact sheet here for your information. You also can follow the study activities on the following Facebook page: @OsceolaPkwExtPDE

As we are early in the study process, *no decisions have been made*. The study team will be providing numerous opportunities for the public to provide input on the alternatives to be evaluated. A public meeting will be held in December; details to follow.

The study team will be looking at previous alternatives in more detail, as well as developing and evaluating new alternatives. To review the map and alternatives from the previous Concept, Feasibility and Mobility Study, click on the following link: [<https://www.cfxway.com/agency-information/plans-studies/project-studies/osceola-parkway-extension/>](https://www.cfxway.com/agency-information/plans-studies/project-studies/osceola-parkway-extension/)



# Notes/History

Shari Croteau,

---

*Date Range - Notes: All Dates; History: 1/1/2020 - 1/31/2020*

8/10/2019 12:29 AM **From:** Catherine Newman <[catherine.newman003@gmail.com](mailto:catherine.newman003@gmail.com)> Shari Croteau  
**Sent:** Friday, August 10, 2018 12:29 AM  
**To:** conceptstudies  
**Subject:** OSCEOLA PARKWAY EXTENSION

Hello,

When are right of way acquisitions expected to begin for the OSCEOLA PARKWAY EXTENSION? I believe the project number is 4391931

Best,  
Catherine Newman

4/2/2019 4:19 PM **From:** conceptstudies <[conceptstudies@CFXWay.com](mailto:conceptstudies@CFXWay.com)> Shari Croteau  
**Sent:** Tuesday, April 2, 2019 4:19 PM  
**To:** Catherine Newman  
**Cc:** Mary Brooks; Shari Croteau  
**Subject:** Re: OSCEOLA PARKWAY EXTENSION

Hi Ms. Newman:

No, the public meeting has not been scheduled yet. I will confirm that you are in the study database so you receive notice when the meeting is set. Please visit the study website to see the latest information regarding the study:

<https://www.cfxway.com/agency-information/plans-studies/project-studies/osceola-parkway-extension-pde/>

Thank you,  
Kathy Putnam for  
Mary Brooks  
Public Involvement Coordinator  
407-802-3210



## Notes/History

Shari Croteau,

---

*Date Range - Notes: All Dates; History: 1/1/2020 - 1/31/2020*

4/2/2019 4:19 PM On Tue, Apr 2, 2019 at 4:19 PM conceptstudies Shari Croteau

<[conceptstudies@cfxway.com](mailto:conceptstudies@cfxway.com) <mailto:conceptstudies@cfxway.com>>

wrote:

Hi Ms. Newman:

No, the public meeting has not been scheduled yet. I will confirm that you are in the study database so you receive notice when the meeting is set. Please visit the study website to see the latest information regarding the study:

<https://www.cfxway.com/agency-information/plans-studies/project-studies/osceola-parkway-extension-pde/>

Thank you,  
Kathy Putnam for  
Mary Brooks  
Public Involvement Coordinator  
407-802-3210

3/27/2019 3:01 PM From: Catherine Newman <catherine.newman003@gmail.com> Shari Croteau

Sent: Wednesday, March 27, 2019 3:01:21 PM

To: conceptstudies

Subject: Re: OSCEOLA PARKWAY EXTENSION

Good afternoon,

Has a public meeting been scheduled at this time for the Osceola Parkway Extension?

Best,  
Catherine Newman



# Notes/History

Shari Croteau,

---

*Date Range - Notes: All Dates; History: 1/1/2020 - 1/31/2020*

3/27/2019 3:01 PM **From:** Catherine Newman <[catherine.newman003@gmail.com](mailto:catherine.newman003@gmail.com)> Shari Croteau

<<mailto:catherine.newman003@gmail.com>>  
**Sent:** Wednesday, March 27, 2019 3:01:21 PM  
**To:** conceptstudies  
**Subject:** Re: OSCEOLA PARKWAY EXTENSION

Good afternoon,

Has a public meeting been scheduled at this time for the Osceola Parkway Extension?

Best,  
Catherine Newman

11/13/2018 6:58 PM **From:** conceptstudies <[conceptstudies@CFXWay.com](mailto:conceptstudies@CFXWay.com)> Shari Croteau

**Sent:** Tuesday, November 13, 2018 6:58 PM  
**To:** Catherine Newman  
**Cc:** Mary Brooks; Shari Croteau  
**Subject:** Re: OSCEOLA PARKWAY EXTENSION

Hello Ms. Newman:

Thank you for your patience. Please see the attached revised project schedule. As you'll see, we anticipate holding the public meeting in early April 2019.

I have added you to the project database to ensure you receive notice of public meetings. Notice will also be posted on the study website at <https://www.cfxway.com/agency-information/plans-studies/project-studies/osceola-parkway-extension-pde/> as well as shared on Facebook @OsceolaPkwyExtPDE.

Thank you,  
Kathy Putnam for  
Mary Brooks  
Public Involvement Coordinator

11/11/2018 5:48 PM **From:** Catherine Newman <[catherine.newman003@gmail.com](mailto:catherine.newman003@gmail.com)> Shari Croteau

**Sent:** Sunday, November 11, 2018 5:48:43 PM  
**To:** conceptstudies  
**Subject:** Re: OSCEOLA PARKWAY EXTENSION

Hello,

I wanted to touch base to make sure my previous inquiry was received? I appreciate your help.

Best,  
Catherine Newman



# Notes/History

Shari Croteau,

---

*Date Range - Notes: All Dates; History: 1/1/2020 - 1/31/2020*

10/8/2018 12:10 PM On Mon, Oct 8, 2018 at 12:10 PM Catherine Newman <catherine.newman003@gmail.com> wrote:  
Good afternoon,

I am following up on the project and wanted to see if a public meeting has been scheduled for this December?

Best,  
Catherine Newman

8/16/2018 6:18 PM On Thu, Aug 16, 2018 at 6:18 PM conceptstudies <[conceptstudies@cfxway.com](mailto:conceptstudies@cfxway.com)> wrote:

Hello Ms. Newman,

The Osceola Parkway Extension PD&E Study is scheduled to conclude in the spring of 2019. The CFX Board's decision on whether any recommended alternative should move forward would have to take place at that time.

If the Board approves moving forward, design would be estimated to begin in late 2019-2020. Design can take up to two years, and usually gets to at least 60 percent completion before right of way acquisition would commence.

I hope you find this information helpful. Thank you.

Kathy Putnam for  
Mary Brooks  
Public Information Coordinator



# Notes/History

Shari Croteau,

---

*Date Range - Notes: All Dates; History: 1/1/2020 - 1/31/2020*

8/16/2018 6:18 PM From: conceptstudies <conceptstudies@CFXWay.com> Shari Croteau  
Sent: Thursday, August 16, 2018 6:18 PM  
To: Catherine Newman  
Cc: Mary Brooks; Project Studies  
Subject: Re: OSCEOLA PARKWAY EXTENSION

Hello Ms. Newman,

The Osceola Parkway Extension PD&E Study is scheduled to conclude in the spring of 2019. The CFX Board's decision on whether any recommended alternative should move forward would have to take place at that time.

If the Board approves moving forward, design would be estimated to begin in late 2019-2020. Design can take up to two years, and usually gets to at least 60 percent completion before right of way acquisition would commence.

I hope you find this information helpful. Thank you.

Kathy Putnam for  
Mary Brooks  
Public Information Coordinator

8/13/2018 4:24 PM From: Catherine Newman <catherine.newman003@gmail.com> Shari Croteau  
Sent: Monday, August 13, 2018 4:24 PM  
To: conceptstudies  
Subject: Re: OSCEOLA PARKWAY EXTENSION

Thank you for the in-depth information regarding the project. I do have one more question, is there a tentative year determined when design and right of way acquisitions will begin?

Best,  
Catherine Newman

8/13/2018 4:24 PM **From:** Catherine Newman <[catherine.newman003@gmail.com](mailto:catherine.newman003@gmail.com)> Shari Croteau  
<<mailto:catherine.newman003@gmail.com>>  
**Sent:** Monday, August 13, 2018 4:24:53 PM  
**To:** conceptstudies  
**Subject:** Re: OSCEOLA PARKWAY EXTENSION

Thank you for the in-depth information regarding the project. I do have one more question, is there a tentative year determined when design and right of way acquisitions will begin?

Best,  
Catherine Newman





## Notes/History

Shari Croteau,

---

*Date Range - Notes: All Dates; History: 1/1/2020 - 1/31/2020*

8/13/2018

4:24 PM

**From:** Catherine Newman <[catherine.newman003@gmail.com](mailto:catherine.newman003@gmail.com)  
<<mailto:catherine.newman003@gmail.com>>>

Shari Croteau

**Sent:** Monday, August 13, 2018 4:24:53 PM

**To:** conceptstudies

**Subject:** Re: OSCEOLA PARKWAY EXTENSION

Thank you for the in-depth information regarding the project. I do have one more question, is there a tentative year determined when design and right of way acquisitions will begin?

Best,  
Catherine Newman



# Notes/History

Shari Croteau,

---

*Date Range - Notes: All Dates; History: 1/1/2020 - 1/31/2020*

8/13/2018 9:46 AM

From: conceptstudies  
Sent: Monday, August 13, 2018 9:46 AM  
To: Catherine Newman  
Cc: Mary Brooks  
Subject: Re: OSCEOLA PARKWAY EXTENSION

Shari Croteau

Hello Ms. Newman,  
Thanks for taking the time to write to us regarding the Central Florida Expressway Authority's Project Development and Environment (PD&E) Re-evaluation Study of the Osceola Parkway Extension.

CFX in July began the study, which is expected to take eight-nine months to complete.

CFX is conducting a re-evaluation of the Project Environmental Impact Report (PEIR) for the proposed Osceola Parkway Extension. This CFX PD&E study will review and re-evaluate the recommended alternative of the Osceola County Expressway Authority's (OCX) PD&E Study (completed in 2017) in comparison with the proposed alternatives and findings of the recent CFX Concept, Feasibility and Mobility Study to assess and recommend a further, refined alternative.

You can find information about the PD&E re-evaluation study, which is in its very early stages, on the study webpage at the following link:  
<https://www.cfxway.com/agency-information/plans-studies/project-studies/osceola-parkway-extension-pde/>

We've also attached the study fact sheet here for your information. You also can follow the study activities on the following Facebook page:  
[@OsceolaPkwyExtPDE](#)

As we are early in the study process, no decisions have been made. The study team will be providing numerous opportunities for the public to provide input on the alternatives to be evaluated. A public meeting will be held in December; details to follow.

The study team will be looking at previous alternatives in more detail, as well as developing and evaluating new alternatives. To review the map and alternatives from the previous Concept, Feasibility and Mobility Study, click on the following link: <https://www.cfxway.com/agency-information/plans-studies/project-studies/osceola-parkway-extension/>

Once the study is completed, the findings will be reviewed by the CFX Board. If the Board approves the project to move forward, design of the project would begin and take approximately two years. Once the design plans reach about 60 percent completion, the right of way acquisition process would begin.

I hope you find this information helpful. Please feel free to contact me as noted below for additional information. Thank you.

Shari Croteau, for  
Mary Brooks, Public Information Coordinator



# Notes/History

Shari Croteau,

---

*Date Range - Notes: All Dates; History: 1/1/2020 - 1/31/2020*

8/10/2018 12:29 AM From: Catherine Newman <catherine.newman003@gmail.com> Shari Croteau  
Sent: Friday, August 10, 2018 12:29 AM  
To: conceptstudies  
Subject: OSCEOLA PARKWAY EXTENSION

Hello,

When are right of way acquisitions expected to begin for the OSCEOLA PARKWAY EXTENSION? I believe the project number is 4391931

Best,  
Catherine Newman

---

## Contact

Phuong Nguyen

---

## Notes

<u>Date</u>	<u>Time</u>	<u>Regarding</u>	<u>Record Manager</u>
-------------	-------------	------------------	-----------------------



# Notes/History

Shari Croteau,

Date Range - Notes: All Dates; History: 1/1/2020 - 1/31/2020

12/19/2019 1:21 PM

From: Project Studies  
Sent: Thursday, December 19, 2019 1:21 PM  
To: PQnguyen17@yahoo.com <PQnguyen17@yahoo.com>  
Subject: Acknowledgement of Osceola Parkway Extension PD&E Study Re-evaluation Comment

Shari Croteau

Dear Nguyen:

Thank you for your comment regarding the Osceola Parkway Extension Project Development and Environment (PD&E) Study Re-evaluation being conducted by the Central Florida Expressway Authority (CFX).

We appreciate your input. Your written comments, received by the end of the November 30, 2019 public comment period, are part of the public workshop record for the study re-evaluation. They were considered during the final evaluation of the preferred alternative. The comment period ended on November 30, 2019.

On December 12, 2019, the CFX Governing Board approved the recommended preferred alternative for the planned 9-mile expressway. It also approved agreements for right of way associated with the project and as well as the conveyance of the donation of 1,550 acres of conservation land located just to the east of Split Oak Forest.

The Osceola Parkway Extension has been identified as a need in several local, long-range plans and master plans. The former Osceola County Expressway Authority (OCX) completed a PD&E Study in May 2017 for the Osceola Parkway Extension and presented a recommended alternative.

CFX's enabling legislation (Senate Bill 230, Ch. 2014-171) incorporated the parkway extension and other portions of the OCX 2040 Master Plan into the CFX 2040 Master Plan. In 2018, CFX completed a Concept, Feasibility, and Mobility Study for the Osceola Parkway Extension and concluded the project is viable under CFX criteria. In July 2018, CFX officially began a re-evaluation of the OCX PD&E Study and its adopted alternative. The input provided through the public outreach, including stakeholder meetings, site tours and advisory group meetings, has been a major component of CFX's PD&E Study Re-evaluation.

Again, we thank you for your input. For more information, check out the study webpage. You're also welcome to contact me as the public involvement coordinator as noted below. Thank you.

Kathy Putnam  
Public Involvement Coordinator  
407-802-3210

## Contact

Andrew Nicholls

## Notes

Date	Time	Regarding	Record Manager
------	------	-----------	----------------



# Notes/History

Shari Croteau,

Date Range - Notes: All Dates; History: 1/1/2020 - 1/31/2020

12/20/2019 1:55 PM

From: Project Studies  
Sent: Friday, December 20, 2019 1:55 PM  
To: andy@orlandospfx.com <andy@orlandospfx.com>  
Subject: Acknowledgement of Osceola Parkway Extension PD&E Study Re-evaluation Comment

Shari Croteau

Dear Mr. Nicholls:

Thank you for your comment regarding the Osceola Parkway Extension Project Development and Environment (PD&E) Study Re-evaluation being conducted by the Central Florida Expressway Authority (CFX).

We appreciate your input. Your written comments, received by the end of the November 30, 2019 public comment period, are part of the public workshop record for the study re-evaluation. They were considered during the final evaluation of the preferred alternative. The comment period ended on November 30, 2019.

On December 12, 2019, the CFX Governing Board approved the recommended preferred alternative for the planned 9-mile expressway. It also approved agreements for right of way associated with the project and as well as the conveyance of the donation of 1,550 acres of conservation land located just to the east of Split Oak Forest.

The Osceola Parkway Extension has been identified as a need in several local, long-range plans and master plans. The former Osceola County Expressway Authority (OCX) completed a PD&E Study in May 2017 for the Osceola Parkway Extension and presented a recommended alternative.

CFX's enabling legislation (Senate Bill 230, Ch. 2014-171) incorporated the parkway extension and other portions of the OCX 2040 Master Plan into the CFX 2040 Master Plan. In 2018, CFX completed a Concept, Feasibility, and Mobility Study for the Osceola Parkway Extension and concluded the project is viable under CFX criteria. In July 2018, CFX officially began a re-evaluation of the OCX PD&E Study and its adopted alternative. The input provided through the public outreach, including stakeholder meetings, site tours and advisory group meetings, has been a major component of CFX's PD&E Study Re-evaluation.

Again, we thank you for your input. For more information, check out the study webpage. You're also welcome to contact me as the public involvement coordinator as noted below. Thank you.

Kathy Putnam  
Public Involvement Coordinator  
407-802-3210

## Contact

Tonya Nicholls

## Notes

Date	Time	Regarding	Record Manager
------	------	-----------	----------------



# Notes/History

Shari Croteau,

Date Range - Notes: All Dates; History: 1/1/2020 - 1/31/2020

12/20/2019 1:53 PM

From: Project Studies  
Sent: Friday, December 20, 2019 1:53 PM  
To: tanya@orlandospfx.com <tanya@orlandospfx.com>  
Subject: Acknowledgement of Osceola Parkway Extension PD&E Study Re-evaluation Comment

Shari Croteau

Dear Ms. Nicholls:

Thank you for your comment regarding the Osceola Parkway Extension Project Development and Environment (PD&E) Study Re-evaluation being conducted by the Central Florida Expressway Authority (CFX).

We appreciate your input. Your written comments, received by the end of the November 30, 2019 public comment period, are part of the public workshop record for the study re-evaluation. They were considered during the final evaluation of the preferred alternative. The comment period ended on November 30, 2019.

On December 12, 2019, the CFX Governing Board approved the recommended preferred alternative for the planned 9-mile expressway. It also approved agreements for right of way associated with the project and as well as the conveyance of the donation of 1,550 acres of conservation land located just to the east of Split Oak Forest.

The Osceola Parkway Extension has been identified as a need in several local, long-range plans and master plans. The former Osceola County Expressway Authority (OCX) completed a PD&E Study in May 2017 for the Osceola Parkway Extension and presented a recommended alternative.

CFX's enabling legislation (Senate Bill 230, Ch. 2014-171) incorporated the parkway extension and other portions of the OCX 2040 Master Plan into the CFX 2040 Master Plan. In 2018, CFX completed a Concept, Feasibility, and Mobility Study for the Osceola Parkway Extension and concluded the project is viable under CFX criteria. In July 2018, CFX officially began a re-evaluation of the OCX PD&E Study and its adopted alternative. The input provided through the public outreach, including stakeholder meetings, site tours and advisory group meetings, has been a major component of CFX's PD&E Study Re-evaluation.

Again, we thank you for your input. For more information, check out the study webpage. You're also welcome to contact me as the public involvement coordinator as noted below. Thank you.

Kathy Putnam  
Public Involvement Coordinator  
407-802-3210

## Contact

Ruth Nichols

## Notes

Date	Time	Regarding	Record Manager
------	------	-----------	----------------



# Notes/History

Shari Croteau,

---

*Date Range - Notes: All Dates; History: 1/1/2020 - 1/31/2020*

12/22/2019 11:46 AM

From: Project Studies  
Sent: Sunday, December 22, 2019 11:46 PM  
To: rutharella@comcast.net <rutharella@comcast.net>  
Subject: Acknowledgement of Osceola Parkway Extension PD&E Study Re-evaluation Comment

Shari Croteau

Dear Ms. Nichols:

Thank you for your comment regarding the Osceola Parkway Extension Project Development and Environment (PD&E) Study Re-evaluation being conducted by the Central Florida Expressway Authority (CFX). Unfortunately, it was received after the November 30, 2019 comment period deadline. While it was not included in the comments associated with the November 19 public workshop held at Lake Nona Middle School, it was included in the database for the study re-evaluation.

On December 12, 2019, the CFX Governing Board approved the recommended preferred alternative for the planned 9-mile expressway. It also approved agreements for right of way associated with the project and as well as the conveyance of the donation of 1,550 acres of conservation land located just to the east of Split Oak Forest.

The Osceola Parkway Extension has been identified as a need in several local, long-range plans and master plans. The former Osceola County Expressway Authority (OCX) completed a PD&E Study in May 2017 for the Osceola Parkway Extension and presented a recommended alternative.

CFX's enabling legislation (Senate Bill 230, Ch. 2014-171) incorporated the parkway extension and other portions of the OCX 2040 Master Plan into the CFX 2040 Master Plan. In 2018, CFX completed a Concept, Feasibility, and Mobility Study for the Osceola Parkway Extension and concluded the project is viable under CFX criteria. In July 2018, CFX officially began a re-evaluation of the OCX PD&E Study and its adopted alternative. The input provided through the public outreach, including stakeholder meetings, site tours and advisory group meetings, has been a major component of CFX's PD&E Study Re-evaluation.

Again, we thank you for your input. For more information, check out the study webpage. You're also welcome to contact me as the public involvement coordinator as noted below. Thank you.

Kathy Putnam  
Public Involvement Coordinator  
407-802-3210



# Notes/History

Shari Croteau,

Date Range - Notes: All Dates; History: 1/1/2020 - 1/31/2020

12/1/2019 12:04 PM RUTH NICHOLS <rutharella@comcast.net>  
Sun 12/1/2019 12:04 AM  
Attention: Study Team Members -

Shari Croteau

I am writing in opposition to the construction of a toll road through any part of Split Oak Forest WEA.

As everyone knows - Split Oak Forest WEA was acquired in 1994 with funds received through the Florida Fish and Wildlife Conservation Commission's Mitigation Park Program, and is currently being managed by the FWC, in cooperation with Orange and Osceola Counties. According to the FWC, "...SOFWEA was acquired and established for the purpose of conserving natural and cultural resources, and for conserving wildlife species habitat as a conservation measure designed to offset environmental impacts caused by existing and proposed development,..." ( <https://myfwc.com/media/16063/sofweamp2016-2026.pdf> )

For 25 years SOFWEA has provided a safe haven for threatened species, while offering residents of the greater Orlando-metro area a place to recreate and commune with nature. County officials and the CFX have had more than enough time to plan for new development surrounding SOFWEA - time to ensure that SOFWEA would remain protected in perpetuity. But, now the integrity of this vital gopher tortoise habitat and public recreation land is at risk.

Please consider alternate routes. Thank you.

Regards, RN

## Contact

Karen Nodorft

LMJA

## Notes

Date	Time	Regarding	Record Manager
------	------	-----------	----------------





# Notes/History

Shari Croteau,

Date Range - Notes: All Dates; History: 1/1/2020 - 1/31/2020

12/16/2019 3:38 PM

From: Project Studies  
Sent: Monday, December 16, 2019 3:38 PM  
To: Dknod1@bellsouth.net <Dknod1@bellsouth.net>  
Subject: Acknowledgement of Osceola Parkway Extension PD&E Study Re-evaluation Comment

Shari Croteau

Dear Ms. Nodort:

Thank you for attending the recent public workshop for the Osceola Parkway Extension Project Development and Environment (PD&E) Study Re-evaluation conducted by the Central Florida Expressway Authority (CFX). We had more than 430 people attend the November 19 workshop, with more than 220 submitting written comments that evening.

We appreciate your input. Your written comments, received by the end of the November 30, 2019 public comment period, are part of the public workshop record for the study re-evaluation. They were considered during the final evaluation of the preferred alternative. The comment period ended on November 30, 2019.

On December 12, 2019, the CFX Governing Board approved the recommended preferred alternative for the planned 9-mile expressway. It also approved agreements for right of way associated with the project and as well as the conveyance of the donation of 1,550 acres of conservation land located just to the east of Split Oak Forest.

The Osceola Parkway Extension has been identified as a need in several local, long-range plans and master plans. The former Osceola County Expressway Authority (OCX) completed a PD&E Study in May 2017 for the Osceola Parkway Extension and presented a recommended alternative.

CFX's enabling legislation (Senate Bill 230, Ch. 2014-171) incorporated the parkway extension and other portions of the OCX 2040 Master Plan into the CFX 2040 Master Plan. In 2018, CFX completed a Concept, Feasibility, and Mobility Study for the Osceola Parkway Extension and concluded the project is viable under CFX criteria. In July 2018, CFX officially began a re-evaluation of the OCX PD&E Study and its adopted alternative. The input provided through the public outreach, including stakeholder meetings, site tours and advisory group meetings, has been a major component of CFX's PD&E Study Re-evaluation.

Again, we thank you for your input. For more information, check out the study webpage. You're also welcome to contact me as the public involvement coordinator as noted below. Thank you.

Kathy Putnam  
Public Involvement Coordinator  
407-802-3210

**Contact** Mr. Normand

## Notes

Date	Time	Regarding	Record Manager
------	------	-----------	----------------



# Notes/History

Shari Croteau,

Date Range - Notes: All Dates; History: 1/1/2020 - 1/31/2020

12/21/2019 12:38 AM

From: Project Studies  
Sent: Saturday, December 21, 2019 12:38 AM  
To: Storm1010@yahoo.com <Storm1010@yahoo.com>  
Subject: Acknowledgement of Osceola Parkway Extension PD&E Study Re-evaluation Comment

Shari Croteau

Dear Ms. Normand:

Thank you for your comment regarding the Osceola Parkway Extension Project Development and Environment (PD&E) Study Re-evaluation being conducted by the Central Florida Expressway Authority (CFX).

We appreciate your input. Your written comments, received by the end of the November 30, 2019 public comment period, are part of the public workshop record for the study re-evaluation. They were considered during the final evaluation of the preferred alternative. The comment period ended on November 30, 2019.

On December 12, 2019, the CFX Governing Board approved the recommended preferred alternative for the planned 9-mile expressway. It also approved agreements for right of way associated with the project and as well as the conveyance of the donation of 1,550 acres of conservation land located just to the east of Split Oak Forest.

The Osceola Parkway Extension has been identified as a need in several local, long-range plans and master plans. The former Osceola County Expressway Authority (OCX) completed a PD&E Study in May 2017 for the Osceola Parkway Extension and presented a recommended alternative.

CFX's enabling legislation (Senate Bill 230, Ch. 2014-171) incorporated the parkway extension and other portions of the OCX 2040 Master Plan into the CFX 2040 Master Plan. In 2018, CFX completed a Concept, Feasibility, and Mobility Study for the Osceola Parkway Extension and concluded the project is viable under CFX criteria. In July 2018, CFX officially began a re-evaluation of the OCX PD&E Study and its adopted alternative. The input provided through the public outreach, including stakeholder meetings, site tours and advisory group meetings, has been a major component of CFX's PD&E Study Re-evaluation.

Again, we thank you for your input. For more information, check out the study webpage. You're also welcome to contact me as the public involvement coordinator as noted below. Thank you.

Kathy Putnam  
Public Involvement Coordinator  
407-802-3210

## Contact

Mr. & Mrs. Margaret Odena LMJA

## Notes

Date	Time	Regarding	Record Manager
------	------	-----------	----------------



# Notes/History

Shari Croteau,

---

*Date Range - Notes: All Dates; History: 1/1/2020 - 1/31/2020*

12/17/2019 2:13 PM

From: Project Studies  
Sent: Tuesday, December 17, 2019 2:13 PM  
To: noblitt@aol.com <noblitt@aol.com>  
Subject: Acknowledgement of Osceola Parkway Extension PD&E Study Re-evaluation Comment

Shari Croteau

Dear Mr. and Mrs. Odena:

Thank you for attending the recent public workshop for the Osceola Parkway Extension Project Development and Environment (PD&E) Study Re-evaluation conducted by the Central Florida Expressway Authority (CFX). We had more than 430 people attend the November 19 workshop, with more than 220 submitting written comments that evening.

We appreciate your input. Your written comments, received by the end of the November 30, 2019 public comment period, are part of the public workshop record for the study re-evaluation. They were considered during the final evaluation of the preferred alternative. The comment period ended on November 30, 2019.

On December 12, 2019, the CFX Governing Board approved the recommended preferred alternative for the planned 9-mile expressway. It also approved agreements for right of way associated with the project and as well as the conveyance of the donation of 1,550 acres of conservation land located just to the east of Split Oak Forest.

The Osceola Parkway Extension has been identified as a need in several local, long-range plans and master plans. The former Osceola County Expressway Authority (OCX) completed a PD&E Study in May 2017 for the Osceola Parkway Extension and presented a recommended alternative.

CFX's enabling legislation (Senate Bill 230, Ch. 2014-171) incorporated the parkway extension and other portions of the OCX 2040 Master Plan into the CFX 2040 Master Plan. In 2018, CFX completed a Concept, Feasibility, and Mobility Study for the Osceola Parkway Extension and concluded the project is viable under CFX criteria. In July 2018, CFX officially began a re-evaluation of the OCX PD&E Study and its adopted alternative. The input provided through the public outreach, including stakeholder meetings, site tours and advisory group meetings, has been a major component of CFX's PD&E Study Re-evaluation.

Again, we thank you for your input. For more information, check out the study webpage. You're also welcome to contact me as the public involvement coordinator as noted below. Thank you.

Kathy Putnam  
Public Involvement Coordinator  
407-802-3210

---

## Contact

Sue Oldham



# Notes/History

Shari Croteau,

Date Range - Notes: All Dates; History: 1/1/2020 - 1/31/2020

## Notes

<u>Date</u>	<u>Time</u>	<u>Regarding</u>	<u>Record Manager</u>
12/17/2019	10:08 AM	<p>From: Project Studies Sent: Tuesday, December 17, 2019 10:08 AM To: Sueconlon@aol.com &lt;Sueconlon@aol.com&gt; Subject: Acknowledgement of Osceola Parkway Extension PD&amp;E Study Re-evaluation Comment</p> <p>Dear Ms. Oldham:</p> <p>Thank you for attending the recent public workshop for the Osceola Parkway Extension Project Development and Environment (PD&amp;E) Study Re-evaluation conducted by the Central Florida Expressway Authority (CFX). We had more than 430 people attend the November 19 workshop, with more than 220 submitting written comments that evening.</p> <p>We appreciate your input. Your written comments, received by the end of the November 30, 2019 public comment period, are part of the public workshop record for the study re-evaluation. They were considered during the final evaluation of the preferred alternative. The comment period ended on November 30, 2019.</p> <p>On December 12, 2019, the CFX Governing Board approved the recommended preferred alternative for the planned 9-mile expressway. It also approved agreements for right of way associated with the project and as well as the conveyance of the donation of 1,550 acres of conservation land located just to the east of Split Oak Forest.</p> <p>The Osceola Parkway Extension has been identified as a need in several local, long-range plans and master plans. The former Osceola County Expressway Authority (OCX) completed a PD&amp;E Study in May 2017 for the Osceola Parkway Extension and presented a recommended alternative.</p> <p>CFX's enabling legislation (Senate Bill 230, Ch. 2014-171) incorporated the parkway extension and other portions of the OCX 2040 Master Plan into the CFX 2040 Master Plan. In 2018, CFX completed a Concept, Feasibility, and Mobility Study for the Osceola Parkway Extension and concluded the project is viable under CFX criteria. In July 2018, CFX officially began a re-evaluation of the OCX PD&amp;E Study and its adopted alternative. The input provided through the public outreach, including stakeholder meetings, site tours and advisory group meetings, has been a major component of CFX's PD&amp;E Study Re-evaluation.</p> <p>Again, we thank you for your input. For more information, check out the study webpage. You're also welcome to contact me as the public involvement coordinator as noted below. Thank you.</p> <p>Kathy Putnam Public Involvement Coordinator 407-802-3210</p>	Shari Croteau



# Notes/History

Shari Croteau,

Date Range - Notes: All Dates; History: 1/1/2020 - 1/31/2020

## Contact

Tawny Olore

## Notes

<u>Date</u>	<u>Time</u>	<u>Regarding</u>	<u>Record Manager</u>
10/29/2019	10:00 PM	From: Tawny H Olore <tawny.lore@OSCEOLA.ORG> Sent: Tuesday, October 29, 2019 10:00 PM To: Project Studies <ProjectStudies@CFXway.com> Subject: Automatic reply: CFX Osceola Parkway Extension Environmental Advisory Group Meeting	Shari Croteau

Hello,

I will be away from the office until Wednesday November 6th. I will be checking emails periodically.

If you need immediate attention, please email danielle.balser@osceola.org.

Thanks.

Tawny

## Contact

Ms. Osier

## Notes

<u>Date</u>	<u>Time</u>	<u>Regarding</u>	<u>Record Manager</u>
-------------	-------------	------------------	-----------------------



# Notes/History

Shari Croteau,

Date Range - Notes: All Dates; History: 1/1/2020 - 1/31/2020

12/19/2019 11:45 AM

From: Project Studies  
Sent: Thursday, December 19, 2019 11:45 AM  
To: T4olser@yahoo.com <T4olser@yahoo.com>  
Subject: Acknowledgement of Osceola Parkway Extension PD&E Study Re-evaluation Comment

Shari Croteau

Dear Ms. Osier:

Thank you for attending the recent public workshop for the Osceola Parkway Extension Project Development and Environment (PD&E) Study Re-evaluation conducted by the Central Florida Expressway Authority (CFX). We had more than 430 people attend the November 19 workshop, with more than 220 submitting written comments that evening.

We appreciate your input. Your written comments, received by the end of the November 30, 2019 public comment period, are part of the public workshop record for the study re-evaluation. They were considered during the final evaluation of the preferred alternative. The comment period ended on November 30, 2019.

On December 12, 2019, the CFX Governing Board approved the recommended preferred alternative for the planned 9-mile expressway. It also approved agreements for right of way associated with the project and as well as the conveyance of the donation of 1,550 acres of conservation land located just to the east of Split Oak Forest.

The Osceola Parkway Extension has been identified as a need in several local, long-range plans and master plans. The former Osceola County Expressway Authority (OCX) completed a PD&E Study in May 2017 for the Osceola Parkway Extension and presented a recommended alternative.

CFX's enabling legislation (Senate Bill 230, Ch. 2014-171) incorporated the parkway extension and other portions of the OCX 2040 Master Plan into the CFX 2040 Master Plan. In 2018, CFX completed a Concept, Feasibility, and Mobility Study for the Osceola Parkway Extension and concluded the project is viable under CFX criteria. In July 2018, CFX officially began a re-evaluation of the OCX PD&E Study and its adopted alternative. The input provided through the public outreach, including stakeholder meetings, site tours and advisory group meetings, has been a major component of CFX's PD&E Study Re-evaluation.

Again, we thank you for your input. For more information, check out the study webpage. You're also welcome to contact me as the public involvement coordinator as noted below. Thank you.

Kathy Putnam  
Public Involvement Coordinator  
407-802-3210

**Contact** Daniel or Jacob Osier LMJA

## Notes

**Date** **Time** **Regarding** **Record Manager**



# Notes/History

Shari Croteau,

Date Range - Notes: All Dates; History: 1/1/2020 - 1/31/2020

12/17/2019 9:04 AM

From: Project Studies  
Sent: Tuesday, December 17, 2019 9:04 AM  
To: goldsonic@bellsouth.net <goldsonic@bellsouth.net>  
Subject: Acknowledgement of Osceola Parkway Extension PD&E Study Re-evaluation Comment

Shari Croteau

Dear Mr. Osier:

Thank you for attending the recent public workshop for the Osceola Parkway Extension Project Development and Environment (PD&E) Study Re-evaluation conducted by the Central Florida Expressway Authority (CFX). We had more than 430 people attend the November 19 workshop, with more than 220 submitting written comments that evening.

We appreciate your input. Your written comments, received by the end of the November 30, 2019 public comment period, are part of the public workshop record for the study re-evaluation. They were considered during the final evaluation of the preferred alternative. The comment period ended on November 30, 2019.

On December 12, 2019, the CFX Governing Board approved the recommended preferred alternative for the planned 9-mile expressway. It also approved agreements for right of way associated with the project and as well as the conveyance of the donation of 1,550 acres of conservation land located just to the east of Split Oak Forest.

The Osceola Parkway Extension has been identified as a need in several local, long-range plans and master plans. The former Osceola County Expressway Authority (OCX) completed a PD&E Study in May 2017 for the Osceola Parkway Extension and presented a recommended alternative.

CFX's enabling legislation (Senate Bill 230, Ch. 2014-171) incorporated the parkway extension and other portions of the OCX 2040 Master Plan into the CFX 2040 Master Plan. In 2018, CFX completed a Concept, Feasibility, and Mobility Study for the Osceola Parkway Extension and concluded the project is viable under CFX criteria. In July 2018, CFX officially began a re-evaluation of the OCX PD&E Study and its adopted alternative. The input provided through the public outreach, including stakeholder meetings, site tours and advisory group meetings, has been a major component of CFX's PD&E Study Re-evaluation.

Again, we thank you for your input. For more information, check out the study webpage. You're also welcome to contact me as the public involvement coordinator as noted below. Thank you.

Kathy Putnam  
Public Involvement Coordinator  
407-802-3210

## Contact

Mr. Overman

## Notes

Date	Time	Regarding	Record Manager
------	------	-----------	----------------

Created 1/17/2020 at 8:29 AM

Page 382 of 569



# Notes/History

Shari Croteau,

Date Range - Notes: All Dates; History: 1/1/2020 - 1/31/2020

12/19/2019 11:37 AM

From: Project Studies  
Sent: Thursday, December 19, 2019 11:37 AM  
To: Forrest1865@bellsouth.net <Forrest1865@bellsouth.net>  
Subject: Acknowledgement of Osceola Parkway Extension PD&E Study Re-evaluation Comment

Shari Croteau

Dear Mr. Overman:

Thank you for attending the recent public workshop for the Osceola Parkway Extension Project Development and Environment (PD&E) Study Re-evaluation conducted by the Central Florida Expressway Authority (CFX). We had more than 430 people attend the November 19 workshop, with more than 220 submitting written comments that evening.

We appreciate your input. Your written comments, received by the end of the November 30, 2019 public comment period, are part of the public workshop record for the study re-evaluation. They were considered during the final evaluation of the preferred alternative. The comment period ended on November 30, 2019.

On December 12, 2019, the CFX Governing Board approved the recommended preferred alternative for the planned 9-mile expressway. It also approved agreements for right of way associated with the project and as well as the conveyance of the donation of 1,550 acres of conservation land located just to the east of Split Oak Forest.

The Osceola Parkway Extension has been identified as a need in several local, long-range plans and master plans. The former Osceola County Expressway Authority (OCX) completed a PD&E Study in May 2017 for the Osceola Parkway Extension and presented a recommended alternative.

CFX's enabling legislation (Senate Bill 230, Ch. 2014-171) incorporated the parkway extension and other portions of the OCX 2040 Master Plan into the CFX 2040 Master Plan. In 2018, CFX completed a Concept, Feasibility, and Mobility Study for the Osceola Parkway Extension and concluded the project is viable under CFX criteria. In July 2018, CFX officially began a re-evaluation of the OCX PD&E Study and its adopted alternative. The input provided through the public outreach, including stakeholder meetings, site tours and advisory group meetings, has been a major component of CFX's PD&E Study Re-evaluation.

Again, we thank you for your input. For more information, check out the study webpage. You're also welcome to contact me as the public involvement coordinator as noted below. Thank you.

Kathy Putnam  
Public Involvement Coordinator  
407-802-3210

## Contact

Anna Pachett

## Notes

Date	Time	Regarding	Record Manager
------	------	-----------	----------------

Created 1/17/2020 at 8:29 AM

Page 383 of 569





# Notes/History

Shari Croteau,

Date Range - Notes: All Dates; History: 1/1/2020 - 1/31/2020

12/17/2019 2:08 PM

From: Project Studies  
Sent: Tuesday, December 17, 2019 2:08 PM  
To: Anna.patchett@att.net <Anna.patchett@att.net>  
Subject: Acknowledgement of Osceola Parkway Extension PD&E Study Re-evaluation Comment

Shari Croteau

Dear Ms. Pathett:

Thank you for attending the recent public workshop for the Osceola Parkway Extension Project Development and Environment (PD&E) Study Re-evaluation conducted by the Central Florida Expressway Authority (CFX). We had more than 430 people attend the November 19 workshop, with more than 220 submitting written comments that evening.

We appreciate your input. Your written comments, received by the end of the November 30, 2019 public comment period, are part of the public workshop record for the study re-evaluation. They were considered during the final evaluation of the preferred alternative. The comment period ended on November 30, 2019.

On December 12, 2019, the CFX Governing Board approved the recommended preferred alternative for the planned 9-mile expressway. It also approved agreements for right of way associated with the project and as well as the conveyance of the donation of 1,550 acres of conservation land located just to the east of Split Oak Forest.

The Osceola Parkway Extension has been identified as a need in several local, long-range plans and master plans. The former Osceola County Expressway Authority (OCX) completed a PD&E Study in May 2017 for the Osceola Parkway Extension and presented a recommended alternative.

CFX's enabling legislation (Senate Bill 230, Ch. 2014-171) incorporated the parkway extension and other portions of the OCX 2040 Master Plan into the CFX 2040 Master Plan. In 2018, CFX completed a Concept, Feasibility, and Mobility Study for the Osceola Parkway Extension and concluded the project is viable under CFX criteria. In July 2018, CFX officially began a re-evaluation of the OCX PD&E Study and its adopted alternative. The input provided through the public outreach, including stakeholder meetings, site tours and advisory group meetings, has been a major component of CFX's PD&E Study Re-evaluation.

Again, we thank you for your input. For more information, check out the study webpage. You're also welcome to contact me as the public involvement coordinator as noted below. Thank you.

Kathy Putnam  
Public Involvement Coordinator  
407-802-3210

## Contact

Nancy & Marshall Panzke

## Notes

Date	Time	Regarding	Record Manager
------	------	-----------	----------------

Created 1/17/2020 at 8:29 AM

Page 384 of 569



# Notes/History

Shari Croteau,

---

*Date Range - Notes: All Dates; History: 1/1/2020 - 1/31/2020*

12/16/2019 1:58 PM



# Notes/History

Shari Croteau,

---

*Date Range - Notes: All Dates; History: 1/1/2020 - 1/31/2020*

From: Project Studies  
Sent: Monday, December 16, 2019 1:58 PM  
To: Panzke14419@gmail.com <Panzke14419@gmail.com>  
Subject: Acknowledgement of Osceola Parkway Extension PD&E Study Re-evaluation Comment

Shari Croteau

Dear Mr. and Mrs. Panzke:

Thank you for attending the recent public workshop for the Osceola Parkway Extension Project Development and Environment (PD&E) Study Re-evaluation conducted by the Central Florida Expressway Authority (CFX). We had more than 430 people attend the November 19 workshop, with more than 220 submitting written comments that evening.

We appreciate your input. Your written comments, received by the end of the November 30, 2019 public comment period, are part of the public workshop record for the study re-evaluation. They were considered during the final evaluation of the preferred alternative. The comment period ended on November 30, 2019.

On December 12, 2019, the CFX Governing Board approved the recommended preferred alternative for the planned 9-mile expressway. It also approved agreements for right of way associated with the project and as well as the conveyance of the donation of 1,550 acres of conservation land located just to the east of Split Oak Forest.

The Osceola Parkway Extension has been identified as a need in several local, long-range plans and master plans. The former Osceola County Expressway Authority (OCX) completed a PD&E Study in May 2017 for the Osceola Parkway Extension and presented a recommended alternative.

CFX's enabling legislation (Senate Bill 230, Ch. 2014-171) incorporated the parkway extension and other portions of the OCX 2040 Master Plan into the CFX 2040 Master Plan. In 2018, CFX completed a Concept, Feasibility, and Mobility Study for the Osceola Parkway Extension and concluded the project is viable under CFX criteria. In July 2018, CFX officially began a re-evaluation of the OCX PD&E Study and its adopted alternative. The input provided through the public outreach, including stakeholder meetings, site tours and advisory group meetings, has been a major component of CFX's PD&E Study Re-evaluation.

Again, we thank you for your input. For more information, check out the study webpage. You're also welcome to contact me as the public involvement coordinator as noted below. Thank you.

Kathy Putnam



# Notes/History

Shari Croteau,

Date Range - Notes: All Dates; History: 1/1/2020 - 1/31/2020

## Contact

Kenny Parcels

## Notes

**Date**  
7/23/2019

**Time**  
3:30 PM

**Regarding**

**Record Manager**  
Shari Croteau





# Notes/History

Shari Croteau,

---

*Date Range - Notes: All Dates; History: 1/1/2020 - 1/31/2020*

---

## Contact

Parson, Jenny

---

## Notes

<u>Date</u>	<u>Time</u>	<u>Regarding</u>	<u>Record Manager</u>
-------------	-------------	------------------	-----------------------



# Notes/History

Shari Croteau,

---

*Date Range - Notes: All Dates; History: 1/1/2020 - 1/31/2020*

12/27/2019 8:57 AM

From: Project Studies  
Sent: Tuesday, December 17, 2019 9:38 AM  
To: Jenny-p@bellsouth.net <Jenny-p@bellsouth.net>  
Subject: Acknowledgement of Osceola Parkway Extension PD&E Study Re-evaluation Comment

Shari Croteau

Dear Ms. Parsons:

Thank you for attending the recent public workshop for the Osceola Parkway Extension Project Development and Environment (PD&E) Study Re-evaluation conducted by the Central Florida Expressway Authority (CFX). We had more than 430 people attend the November 19 workshop, with more than 220 submitting written comments that evening.

We appreciate your input. Your written comments, received by the end of the November 30, 2019 public comment period, are part of the public workshop record for the study re-evaluation. They were considered during the final evaluation of the preferred alternative. The comment period ended on November 30, 2019.

On December 12, 2019, the CFX Governing Board approved the recommended preferred alternative for the planned 9-mile expressway. It also approved agreements for right of way associated with the project and as well as the conveyance of the donation of 1,550 acres of conservation land located just to the east of Split Oak Forest.

The Osceola Parkway Extension has been identified as a need in several local, long-range plans and master plans. The former Osceola County Expressway Authority (OCX) completed a PD&E Study in May 2017 for the Osceola Parkway Extension and presented a recommended alternative.

CFX's enabling legislation (Senate Bill 230, Ch. 2014-171) incorporated the parkway extension and other portions of the OCX 2040 Master Plan into the CFX 2040 Master Plan. In 2018, CFX completed a Concept, Feasibility, and Mobility Study for the Osceola Parkway Extension and concluded the project is viable under CFX criteria. In July 2018, CFX officially began a re-evaluation of the OCX PD&E Study and its adopted alternative. The input provided through the public outreach, including stakeholder meetings, site tours and advisory group meetings, has been a major component of CFX's PD&E Study Re-evaluation.

Again, we thank you for your input. For more information, check out the study webpage. You're also welcome to contact me as the public involvement coordinator as noted below. Thank you.

Kathy Putnam  
Public Involvement Coordinator  
407-802-3210

---

## Contact

David Parsons



# Notes/History

Shari Croteau,

Date Range - Notes: All Dates; History: 1/1/2020 - 1/31/2020

## Notes

<u>Date</u>	<u>Time</u>	<u>Regarding</u>	<u>Record Manager</u>
12/17/2019	9:41 AM		Shari Croteau

From: Project Studies  
 Sent: Tuesday, December 17, 2019 9:41 AM  
 To: rdavidparsons@gmail.com <rdavidparsons@gmail.com>  
 Subject: Acknowledgement of Osceola Parkway Extension PD&E Study Re-evaluation Comment

Dear Mr. Parsons:

Thank you for attending the recent public workshop for the Osceola Parkway Extension Project Development and Environment (PD&E) Study Re-evaluation conducted by the Central Florida Expressway Authority (CFX). We had more than 430 people attend the November 19 workshop, with more than 220 submitting written comments that evening.

We appreciate your input. Your written comments, received by the end of the November 30, 2019 public comment period, are part of the public workshop record for the study re-evaluation. They were considered during the final evaluation of the preferred alternative. The comment period ended on November 30, 2019.

On December 12, 2019, the CFX Governing Board approved the recommended preferred alternative for the planned 9-mile expressway. It also approved agreements for right of way associated with the project and as well as the conveyance of the donation of 1,550 acres of conservation land located just to the east of Split Oak Forest.

The Osceola Parkway Extension has been identified as a need in several local, long-range plans and master plans. The former Osceola County Expressway Authority (OCX) completed a PD&E Study in May 2017 for the Osceola Parkway Extension and presented a recommended alternative.

CFX's enabling legislation (Senate Bill 230, Ch. 2014-171) incorporated the parkway extension and other portions of the OCX 2040 Master Plan into the CFX 2040 Master Plan. In 2018, CFX completed a Concept, Feasibility, and Mobility Study for the Osceola Parkway Extension and concluded the project is viable under CFX criteria. In July 2018, CFX officially began a re-evaluation of the OCX PD&E Study and its adopted alternative. The input provided through the public outreach, including stakeholder meetings, site tours and advisory group meetings, has been a major component of CFX's PD&E Study Re-evaluation.

Again, we thank you for your input. For more information, check out the study webpage. You're also welcome to contact me as the public involvement coordinator as noted below. Thank you.

Kathy Putnam  
Public Involvement Coordinator  
407-802-3210

## Contact

Ila Patel IJGlobal

## Notes

<u>Date</u>	<u>Time</u>	<u>Regarding</u>	<u>Record Manager</u>
-------------	-------------	------------------	-----------------------



# Notes/History

Shari Croteau,

Date Range - Notes: All Dates; History: 1/1/2020 - 1/31/2020

7/25/2018 10:13 AM Mary Brooks is responding to the below email: Shari Croteau

From: Patel, Ila (UK) <ila.patel@euromoneyplc.com>  
Sent: Wednesday, July 25, 2018 10:13 AM  
To: Internet <Info@CFXWay.com>  
Subject: Osceola Parkway Extension

Hi,

I am trying to find out whether a PPP model is being considered for the Osceola Parkway Extension?

Do you have any advisers on board to guide you through the process?

Best regards,  
Ila Patel  
Americas Editor  
IJGlobal  
[www.ijglobal.com](http://www.ijglobal.com)  
T: +44207 779 8629  
M: +447753 194 556  
ila.patel@ijglobal.com

Euromoney Trading Limited  
4 Bouverie Street,  
London, EC4Y 8AX

## Contact

Kiran Patel

## Notes

<u>Date</u>	<u>Time</u>	<u>Regarding</u>	<u>Record Manager</u>
-------------	-------------	------------------	-----------------------





# Notes/History

Shari Croteau,

*Date Range - Notes: All Dates; History: 1/1/2020 - 1/31/2020*

12/10/2019 3:22 PM

Shari Croteau





# Notes/History

Shari Croteau,

---

*Date Range - Notes: All Dates; History: 1/1/2020 - 1/31/2020*

12/10/2019 10:56 AM



# Notes/History

Shari Croteau,

Date Range - Notes: All Dates; History: 1/1/2020 - 1/31/2020

**From:** Project Studies <ProjectStudies@CFXway.com>  
**Sent:** Tuesday, December 10, 2019 10:56 AM  
**To:** kiran\_usnavy@yahoo.com  
**Cc:** Internet <Info@CFXWay.com>; Elaine Rodriguez <elaine.rodriguez@qcausa.com>  
**Subject:** Re: Need information

Shari Croteau

Hello Mr. Patel:

We did a little research and found that the property you and I discussed on Nov. 26 (Parcel ID 012530330800010060) is not expected to be directly impacted by the recommended preferred alternative for the Osceola Parkway Extension.

The property you're interested in is depicted below within the blue outline. It is in Osceola County. The currently recommended preferred alternative for the OPE is shaded in pale green, in Orange County on the former Poitras property (now Tavistock).

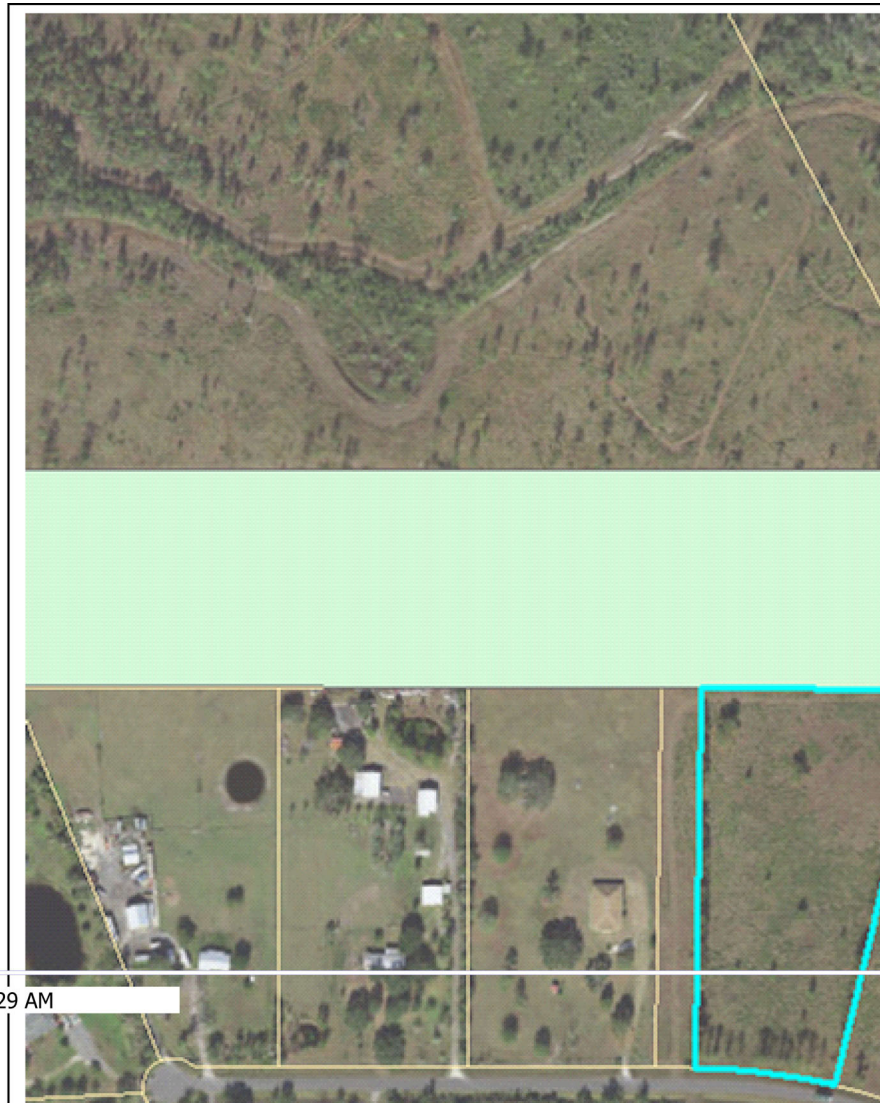



# Notes/History

Shari Croteau,

---

*Date Range - Notes: All Dates; History: 1/1/2020 - 1/31/2020*

12/10/2019 10:20 AM



# Notes/History

Shari Croteau,

Date Range - Notes: All Dates; History: 1/1/2020 - 1/31/2020

Shari Croteau

**From:** Kristoff, Dan <[Daniel.Kristoff@rsandh.com](mailto:Daniel.Kristoff@rsandh.com)>  
**Sent:** Tuesday, December 10, 2019 10:20 AM  
**To:** conceptstudies <[conceptstudies@CFXWay.com](mailto:conceptstudies@CFXWay.com)>; Kathy Putnam <[Kathy.Putnam@qcausa.com](mailto:Kathy.Putnam@qcausa.com)>  
**Cc:** Lucas, Kelsey <[Kelsey.Lucas@rsandh.com](mailto:Kelsey.Lucas@rsandh.com)>  
**Subject:** RE: Need information please.

Kathy,

See below graphic

The property for which Mr. Patel has an interest is depicted below within the blue outline. It is in Osceola County. The currently recommended alignment for the OPE is shaded in pale green, in Orange County on the former Poitras property (now Tavistock). Technically, there is no anticipated taking of land from the parcel in question.

Dan

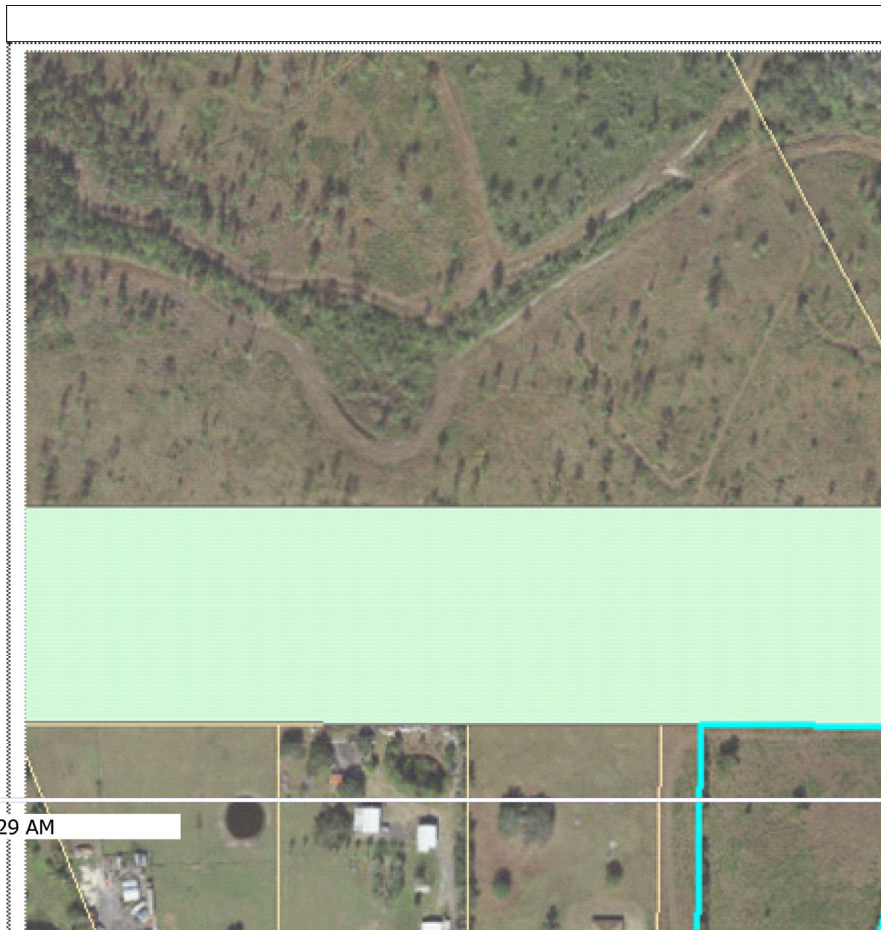





# Notes/History

Shari Croteau,

Date Range - Notes: All Dates; History: 1/1/2020 - 1/31/2020

12/9/2019 4:18 PM

**From:** conceptstudies <[conceptstudies@CFXWay.com](mailto:conceptstudies@CFXWay.com)>  
**Sent:** Monday, December 9, 2019 4:18 PM  
**To:** Kristoff, Dan <[Daniel.Kristoff@rsandh.com](mailto:Daniel.Kristoff@rsandh.com)>; Lucas, Kelsey <[Kelsey.Lucas@rsandh.com](mailto:Kelsey.Lucas@rsandh.com)>  
**Subject:** Fw: Need information please.

Shari Croteau

Dan or Kelsey:

Would you look at the email below and let me know if the property he refers to would be directly impacted by the Recommended Preferred Alternative? I looked on the map and I think the property isn't directly impacted, but wanted to touch base with you first. The parcel ID for the property he's looking at is 012530330800010060. I know we can't advise him, but I do want to let him know if this parcel is directly impacted by the alternative.

Thanks,  
 Kathy Putnam

11/23/2019 2:41 PM

**From:** Kiran Patel <[kiran\\_usnavy@yahoo.com](mailto:kiran_usnavy@yahoo.com)>  
**Sent:** Saturday, November 23, 2019 2:41 PM  
**To:** Internet <[Info@CFXWay.com](mailto:Info@CFXWay.com)>  
**Subject:** Need information please.

Shari Croteau

Respected Person  
 My name is Kiran. I am a Orlando; Florida resident. I heard about Osceola Parkway Extension news. I am planing to purchase a 5 Acres land in Kissimmee, FL:34744. This Land is located next to property address 4191 High Plains LN, Kissimmee, FI:34744. It will be a big inverstment for me. I need your knowledge and expertise to find out if it will be Safe or not to buy this property. I will be really appreciated if you give me more information as soon as possible before i purchase this property. Thank you for your time.

From:  
 Kiran

**Contact** Jerry J Pezzeminti

## Notes

Date	Time	Regarding	Record Manager
------	------	-----------	----------------



# Notes/History

Shari Croteau,

*Date Range - Notes: All Dates; History: 1/1/2020 - 1/31/2020*

12/3/2019 12:59 AM From: info@cfxway.com <info@cfxway.com> on behalf of [your-name] <wordpress@cfxway.com> Shari Croteau  
 Sent: Tuesday, December 3, 2019 12:59 AM  
 To: conceptstudies <conceptstudies@CFXWay.com>  
 Subject: Concept Studies Email Sign-Up Request

Please add jerry.j.pezzeminti@pimbly.com to the study email update list.

## Contact

Mr. Phillips

## Notes

<u>Date</u>	<u>Time</u>	<u>Regarding</u>	<u>Record Manager</u>
-------------	-------------	------------------	-----------------------



# Notes/History

Shari Croteau,

Date Range - Notes: All Dates; History: 1/1/2020 - 1/31/2020

12/20/2019 9:47 PM

From: Project Studies  
Sent: Friday, December 20, 2019 9:47 PM  
To: jak.phillips@msn.com <jak.phillips@msn.com>  
Subject: Acknowledgement of Osceola Parkway Extension PD&E Study Re-evaluation Comment

Shari Croteau

Dear Mr. Phillips:

Thank you for your comment regarding the Osceola Parkway Extension Project Development and Environment (PD&E) Study Re-evaluation being conducted by the Central Florida Expressway Authority (CFX).

We appreciate your input. Your written comments, received by the end of the November 30, 2019 public comment period, are part of the public workshop record for the study re-evaluation. They were considered during the final evaluation of the preferred alternative. The comment period ended on November 30, 2019.

On December 12, 2019, the CFX Governing Board approved the recommended preferred alternative for the planned 9-mile expressway. It also approved agreements for right of way associated with the project and as well as the conveyance of the donation of 1,550 acres of conservation land located just to the east of Split Oak Forest.

The Osceola Parkway Extension has been identified as a need in several local, long-range plans and master plans. The former Osceola County Expressway Authority (OCX) completed a PD&E Study in May 2017 for the Osceola Parkway Extension and presented a recommended alternative.

CFX's enabling legislation (Senate Bill 230, Ch. 2014-171) incorporated the parkway extension and other portions of the OCX 2040 Master Plan into the CFX 2040 Master Plan. In 2018, CFX completed a Concept, Feasibility, and Mobility Study for the Osceola Parkway Extension and concluded the project is viable under CFX criteria. In July 2018, CFX officially began a re-evaluation of the OCX PD&E Study and its adopted alternative. The input provided through the public outreach, including stakeholder meetings, site tours and advisory group meetings, has been a major component of CFX's PD&E Study Re-evaluation.

Again, we thank you for your input. For more information, check out the study webpage. You're also welcome to contact me as the public involvement coordinator as noted below. Thank you.

Kathy Putnam  
Public Involvement Coordinator  
407-802-3210

## Contact

Angela Phillips

## Notes

<u>Date</u>	<u>Time</u>	<u>Regarding</u>	<u>Record Manager</u>
-------------	-------------	------------------	-----------------------





# Notes/History

Shari Croteau,

---

*Date Range - Notes: All Dates; History: 1/1/2020 - 1/31/2020*

12/19/2019 2:21 PM

From: Project Studies  
Sent: Thursday, December 19, 2019 2:21 PM  
To: Angela Phillips <phoebe2916@gmail.com>  
Subject: Acknowledgement of Osceola Parkway Extension PD&E Study Re-evaluation Comment

Shari Croteau

Dear Phillips:

Thank you for your comment regarding the Osceola Parkway Extension Project Development and Environment (PD&E) Study Re-evaluation being conducted by the Central Florida Expressway Authority (CFX).

We appreciate your input. Your written comments, received by the end of the November 30, 2019 public comment period, are part of the public workshop record for the study re-evaluation. They were considered during the final evaluation of the preferred alternative. The comment period ended on November 30, 2019.

On December 12, 2019, the CFX Governing Board approved the recommended preferred alternative for the planned 9-mile expressway. It also approved agreements for right of way associated with the project and as well as the conveyance of the donation of 1,550 acres of conservation land located just to the east of Split Oak Forest.

The Osceola Parkway Extension has been identified as a need in several local, long-range plans and master plans. The former Osceola County Expressway Authority (OCX) completed a PD&E Study in May 2017 for the Osceola Parkway Extension and presented a recommended alternative.

CFX's enabling legislation (Senate Bill 230, Ch. 2014-171) incorporated the parkway extension and other portions of the OCX 2040 Master Plan into the CFX 2040 Master Plan. In 2018, CFX completed a Concept, Feasibility, and Mobility Study for the Osceola Parkway Extension and concluded the project is viable under CFX criteria. In July 2018, CFX officially began a re-evaluation of the OCX PD&E Study and its adopted alternative. The input provided through the public outreach, including stakeholder meetings, site tours and advisory group meetings, has been a major component of CFX's PD&E Study Re-evaluation.

Again, we thank you for your input. For more information, check out the study webpage. You're also welcome to contact me as the public involvement coordinator as noted below. Thank you.

Kathy Putnam  
Public Involvement Coordinator  
407-802-3210



## Notes/History

Shari Croteau,

---

*Date Range - Notes: All Dates; History: 1/1/2020 - 1/31/2020*

11/4/2019

6:02 PM

**From:** Project Studies <ProjectStudies@CFXway.com>

Shari Croteau

**Sent:** Monday, November 4, 2019 6:02 PM

**To:** Angela Phillips <phoebe2916@gmail.com>

**Cc:** Elaine Rodriguez <elaine.rodriguez@qcausa.com>; Mary Brooks <Mary.Brooks@qcausa.com>

**Subject:** Re: CFX Invitation to Osceola Parkway Extension PD&E Study Re-evaluation PAG Meeting

Thank you for the RSVP.

Could you send me the email address for Jim Phillips? I got a bounce-back on the email me have for him. I'm assuming you're related?

Thank you,

Kathy Putnam

---



## Notes/History

Shari Croteau,

---

*Date Range - Notes: All Dates; History: 1/1/2020 - 1/31/2020*

11/4/2019

9:09 AM

**From:** Project Studies <ProjectStudies@CFXway.com>

Shari Croteau

**Sent:** Monday, November 4, 2019 9:09 AM

**To:** Angela Phillips <phoebe2916@gmail.com>

**Cc:** Elaine Rodriguez <elaine.rodriguez@qcausa.com>; Mary Brooks <Mary.Brooks@qcausa.com>; Brian Hutchings <Brian.Hutchings@cfxway.com>

**Subject:** Re: CFX Invitation to Osceola Parkway Extension PD&E Study Re-evaluation PAG Meeting

Hello Ms. Phillips:

You, Jim Phillips, Steven Barnick and Napoleon Estrada are the listed Lake Ajay members of the Project Advisory Group. Please note paragraph three in the attached invitation letter that you received last Thursday: One person from each PAG member organization may sit at the discussion table.

We do this so we have enough room for a representative from each PAG organization. We strongly encourage non-PAG members to come to the November 19 public workshop at Lake Nona Middle School. You should have also received the invitation letter to that event on Thursday.

As noted in the PAG invitation letter, please let us know by November 12 which Lake Ajay PAG members plan on attending the PAG meeting.

Thanks for your participation.

Kathy Putnam for  
Mary Brooks  
Public Involvement Coordinator  
407-802-3210

---



# Notes/History

Shari Croteau,

Date Range - Notes: All Dates; History: 1/1/2020 - 1/31/2020

11/1/2019 11:57 AM **From:** Angela Phillips <[phoebe2916@gmail.com](mailto:phoebe2916@gmail.com)> Shari Croteau  
**Sent:** Friday, November 1, 2019 11:57 AM  
**To:** Project Studies <[ProjectStudies@CFXway.com](mailto:ProjectStudies@CFXway.com)>  
**Subject:** Re: CFX Invitation to Osceola Parkway Extension PD&E Study Re-evaluation PAG Meeting

Do you know who else in the Lake Ajay neighborhood received the invitation to the meeting on the 18th. I know some others had attended the advisory group meetings but can't remember who. Thanks for any help you can give  
 Angela Phillips  
 Secretary, Lake Ajay HOA Board

10/31/2019 11:58 AM On Oct 31, 2019, at 11:58 AM, Project Studies <[ProjectStudies@cfxway.com](mailto:ProjectStudies@cfxway.com)> wrote: Shari Croteau

We hope you will be able to attend the Osceola Parkway Extension Project Development and Environment (PD&E) Study Re-evaluation Project Advisory Group meeting from 9:30 a.m. - 11:30 a.m. on November 18, 2019. Please contact us if you have questions.

**Contact** Michele Phillips

**Notes**

Date	Time	Regarding	Record Manager
------	------	-----------	----------------



# Notes/History

Shari Croteau,

Date Range - Notes: All Dates; History: 1/1/2020 - 1/31/2020

12/19/2019 1:06 PM

rom: Project Studies  
Sent: Thursday, December 19, 2019 1:06 PM  
To: Michele@mikemco.com <Michele@mikemco.com>  
Subject: Acknowledgement of Osceola Parkway Extension PD&E Study Re-evaluation Comment

Shari Croteau

Dear Ms Phillips:

Thank you for your comment regarding the Osceola Parkway Extension Project Development and Environment (PD&E) Study Re-evaluation being conducted by the Central Florida Expressway Authority (CFX).

We appreciate your input. Your written comments, received by the end of the November 30, 2019 public comment period, are part of the public workshop record for the study re-evaluation. They were considered during the final evaluation of the preferred alternative. The comment period ended on November 30, 2019.

On December 12, 2019, the CFX Governing Board approved the recommended preferred alternative for the planned 9-mile expressway. It also approved agreements for right of way associated with the project and as well as the conveyance of the donation of 1,550 acres of conservation land located just to the east of Split Oak Forest.

The Osceola Parkway Extension has been identified as a need in several local, long-range plans and master plans. The former Osceola County Expressway Authority (OCX) completed a PD&E Study in May 2017 for the Osceola Parkway Extension and presented a recommended alternative.

CFX's enabling legislation (Senate Bill 230, Ch. 2014-171) incorporated the parkway extension and other portions of the OCX 2040 Master Plan into the CFX 2040 Master Plan. In 2018, CFX completed a Concept, Feasibility, and Mobility Study for the Osceola Parkway Extension and concluded the project is viable under CFX criteria. In July 2018, CFX officially began a re-evaluation of the OCX PD&E Study and its adopted alternative. The input provided through the public outreach, including stakeholder meetings, site tours and advisory group meetings, has been a major component of CFX's PD&E Study Re-evaluation.

Again, we thank you for your input. For more information, check out the study webpage. You're also welcome to contact me as the public involvement coordinator as noted below. Thank you.

Kathy Putnam  
Public Involvement Coordinator  
407-802-3210

## Contact

Angela Pilkington LMJA

## Notes

Date	Time	Regarding	Record Manager
------	------	-----------	----------------



# Notes/History

Shari Croteau,

Date Range - Notes: All Dates; History: 1/1/2020 - 1/31/2020

12/17/2019 10:55 AM

From: Project Studies  
Sent: Tuesday, December 17, 2019 10:55 AM  
To: Pilkington.angela@yahoo.com <Pilkington.angela@yahoo.com>  
Subject: Acknowledgement of Osceola Parkway Extension PD&E Study Re-evaluation Comment

Shari Croteau

Dear Ms. Pilkington:

Thank you for attending the recent public workshop for the Osceola Parkway Extension Project Development and Environment (PD&E) Study Re-evaluation conducted by the Central Florida Expressway Authority (CFX). We had more than 430 people attend the November 19 workshop, with more than 220 submitting written comments that evening.

We appreciate your input. Your written comments, received by the end of the November 30, 2019 public comment period, are part of the public workshop record for the study re-evaluation. They were considered during the final evaluation of the preferred alternative. The comment period ended on November 30, 2019.

On December 12, 2019, the CFX Governing Board approved the recommended preferred alternative for the planned 9-mile expressway. It also approved agreements for right of way associated with the project and as well as the conveyance of the donation of 1,550 acres of conservation land located just to the east of Split Oak Forest.

The Osceola Parkway Extension has been identified as a need in several local, long-range plans and master plans. The former Osceola County Expressway Authority (OCX) completed a PD&E Study in May 2017 for the Osceola Parkway Extension and presented a recommended alternative.

CFX's enabling legislation (Senate Bill 230, Ch. 2014-171) incorporated the parkway extension and other portions of the OCX 2040 Master Plan into the CFX 2040 Master Plan. In 2018, CFX completed a Concept, Feasibility, and Mobility Study for the Osceola Parkway Extension and concluded the project is viable under CFX criteria. In July 2018, CFX officially began a re-evaluation of the OCX PD&E Study and its adopted alternative. The input provided through the public outreach, including stakeholder meetings, site tours and advisory group meetings, has been a major component of CFX's PD&E Study Re-evaluation.

Again, we thank you for your input. For more information, check out the study webpage. You're also welcome to contact me as the public involvement coordinator as noted below. Thank you.

Kathy Putnam  
Public Involvement Coordinator  
407-802-3210

## Contact

Larry & Lynne Plew

## Notes

Date	Time	Regarding	Record Manager
------	------	-----------	----------------

Created 1/17/2020 at 8:29 AM

Page 405 of 569



# Notes/History

Shari Croteau,

---

*Date Range - Notes: All Dates; History: 1/1/2020 - 1/31/2020*

12/17/2019 12:11 PM From: Project Studies Shari Croteau

Sent: Tuesday, December 17, 2019 12:11 PM  
To: plewly@earthlink.net <plewly@earthlink.net>  
Subject: Acknowledgement of Osceola Parkway Extension PD&E Study Re-evaluation Comment

Dear Mr. Plew:

Thank you for attending the recent public workshop for the Osceola Parkway Extension Project Development and Environment (PD&E) Study Re-evaluation conducted by the Central Florida Expressway Authority (CFX). We had more than 430 people attend the November 19 workshop, with more than 220 submitting written comments that evening.

We appreciate your input. Your written comments, received by the end of the November 30, 2019 public comment period, are part of the public workshop record for the study re-evaluation. They were considered during the final evaluation of the preferred alternative. The comment period ended on November 30, 2019.

On December 12, 2019, the CFX Governing Board approved the recommended preferred alternative for the planned 9-mile expressway. It also approved agreements for right of way associated with the project and as well as the conveyance of the donation of 1,550 acres of conservation land located just to the east of Split Oak Forest.

The Osceola Parkway Extension has been identified as a need in several local, long-range plans and master plans. The former Osceola County Expressway Authority (OCX) completed a PD&E Study in May 2017 for the Osceola Parkway Extension and presented a recommended alternative.

CFX's enabling legislation (Senate Bill 230, Ch. 2014-171) incorporated the parkway extension and other portions of the OCX 2040 Master Plan into the CFX 2040 Master Plan. In 2018, CFX completed a Concept, Feasibility, and Mobility Study for the Osceola Parkway Extension and concluded the project is viable under CFX criteria. In July 2018, CFX officially began a re-evaluation of the OCX PD&E Study and its adopted alternative. The input provided through the public outreach, including stakeholder meetings, site tours and advisory group meetings, has been a major component of CFX's PD&E Study Re-evaluation.

Again, we thank you for your input. For more information, check out the study webpage. You're also welcome to contact me as the public involvement coordinator as noted below. Thank you.

Kathy Putnam  
Public Involvement Coordinator  
407-802-3210



# Notes/History

Shari Croteau,

---

*Date Range - Notes: All Dates; History: 1/1/2020 - 1/31/2020*

12/16/2019 2:30 PM





# Notes/History

Shari Croteau,

---

*Date Range - Notes: All Dates; History: 1/1/2020 - 1/31/2020*

From: Project Studies  
Sent: Monday, December 16, 2019 2:30 PM  
To: Plew47@earthlink.net <Plew47@earthlink.net>  
Subject: Acknowledgement of Osceola Parkway Extension PD&E Study Re-evaluation Comment

Shari Croteau

Dear Mr. Plew:

Thank you for attending the recent public workshop for the Osceola Parkway Extension Project Development and Environment (PD&E) Study Re-evaluation conducted by the Central Florida Expressway Authority (CFX). We had more than 430 people attend the November 19 workshop, with more than 220 submitting written comments that evening.

We appreciate your input. Your written comments, received by the end of the November 30, 2019 public comment period, are part of the public workshop record for the study re-evaluation. They were considered during the final evaluation of the preferred alternative. The comment period ended on November 30, 2019.

On December 12, 2019, the CFX Governing Board approved the recommended preferred alternative for the planned 9-mile expressway. It also approved agreements for right of way associated with the project and as well as the conveyance of the donation of 1,550 acres of conservation land located just to the east of Split Oak Forest.

The Osceola Parkway Extension has been identified as a need in several local, long-range plans and master plans. The former Osceola County Expressway Authority (OCX) completed a PD&E Study in May 2017 for the Osceola Parkway Extension and presented a recommended alternative.

CFX's enabling legislation (Senate Bill 230, Ch. 2014-171) incorporated the parkway extension and other portions of the OCX 2040 Master Plan into the CFX 2040 Master Plan. In 2018, CFX completed a Concept, Feasibility, and Mobility Study for the Osceola Parkway Extension and concluded the project is viable under CFX criteria. In July 2018, CFX officially began a re-evaluation of the OCX PD&E Study and its adopted alternative. The input provided through the public outreach, including stakeholder meetings, site tours and advisory group meetings, has been a major component of CFX's PD&E Study Re-evaluation.

Again, we thank you for your input. For more information, check out the ~~study webpage. You're also welcome to contact me as the public~~



# Notes/History

Shari Croteau,

Date Range - Notes: All Dates; History: 1/1/2020 - 1/31/2020

## Contact

Mr. Poole

## Notes

<u>Date</u>	<u>Time</u>	<u>Regarding</u>	<u>Record Manager</u>
12/22/2019	11:43 AM	From: Project Studies Sent: Sunday, December 22, 2019 11:43 AM To: catbird@cfl.rr.com <catbird@cfl.rr.com> Subject: Acknowledgement of Osceola Parkway Extension PD&E Study Re-evaluation Comment	Shari Croteau

Dear Mr. Poole:

Thank you for your comment regarding the Osceola Parkway Extension Project Development and Environment (PD&E) Study Re-evaluation being conducted by the Central Florida Expressway Authority (CFX).

We appreciate your input. Your written comments, received by the end of the November 30, 2019 public comment period, are part of the public workshop record for the study re-evaluation. They were considered during the final evaluation of the preferred alternative. The comment period ended on November 30, 2019.

On December 12, 2019, the CFX Governing Board approved the recommended preferred alternative for the planned 9-mile expressway. It also approved agreements for right of way associated with the project and as well as the conveyance of the donation of 1,550 acres of conservation land located just to the east of Split Oak Forest.

The Osceola Parkway Extension has been identified as a need in several local, long-range plans and master plans. The former Osceola County Expressway Authority (OCX) completed a PD&E Study in May 2017 for the Osceola Parkway Extension and presented a recommended alternative.

CFX's enabling legislation (Senate Bill 230, Ch. 2014-171) incorporated the parkway extension and other portions of the OCX 2040 Master Plan into the CFX 2040 Master Plan. In 2018, CFX completed a Concept, Feasibility, and Mobility Study for the Osceola Parkway Extension and concluded the project is viable under CFX criteria. In July 2018, CFX officially began a re-evaluation of the OCX PD&E Study and its adopted alternative. The input provided through the public outreach, including stakeholder meetings, site tours and advisory group meetings, has been a major component of CFX's PD&E Study Re-evaluation.

Again, we thank you for your input. For more information, check out the study webpage. You're also welcome to contact me as the public involvement coordinator as noted below. Thank you.

Kathy Putnam  
Public Involvement Coordinator  
407-802-3210



# Notes/History

Shari Croteau,

Date Range - Notes: All Dates; History: 1/1/2020 - 1/31/2020

## Contact

Ms. Porter

## Notes

<u>Date</u>	<u>Time</u>	<u>Regarding</u>	<u>Record Manager</u>
12/20/2019	11:29 PM	From: Project Studies Sent: Friday, December 20, 2019 11:29 PM To: perfski@mac.com <perfski@mac.com> Subject: Acknowledgement of Osceola Parkway Extension PD&E Study Re-evaluation Comment	Shari Croteau

Dear Mr. Porter:

Thank you for your comment regarding the Osceola Parkway Extension Project Development and Environment (PD&E) Study Re-evaluation being conducted by the Central Florida Expressway Authority (CFX).

We appreciate your input. Your written comments, received by the end of the November 30, 2019 public comment period, are part of the public workshop record for the study re-evaluation. They were considered during the final evaluation of the preferred alternative. The comment period ended on November 30, 2019.

On December 12, 2019, the CFX Governing Board approved the recommended preferred alternative for the planned 9-mile expressway. It also approved agreements for right of way associated with the project and as well as the conveyance of the donation of 1,550 acres of conservation land located just to the east of Split Oak Forest.

The Osceola Parkway Extension has been identified as a need in several local, long-range plans and master plans. The former Osceola County Expressway Authority (OCX) completed a PD&E Study in May 2017 for the Osceola Parkway Extension and presented a recommended alternative.

CFX's enabling legislation (Senate Bill 230, Ch. 2014-171) incorporated the parkway extension and other portions of the OCX 2040 Master Plan into the CFX 2040 Master Plan. In 2018, CFX completed a Concept, Feasibility, and Mobility Study for the Osceola Parkway Extension and concluded the project is viable under CFX criteria. In July 2018, CFX officially began a re-evaluation of the OCX PD&E Study and its adopted alternative. The input provided through the public outreach, including stakeholder meetings, site tours and advisory group meetings, has been a major component of CFX's PD&E Study Re-evaluation.

Again, we thank you for your input. For more information, check out the study webpage. You're also welcome to contact me as the public involvement coordinator as noted below. Thank you.

Kathy Putnam  
Public Involvement Coordinator  
407-802-3210



# Notes/History

Shari Croteau,

Date Range - Notes: All Dates; History: 1/1/2020 - 1/31/2020

## Contact

Ms. Potts

## Notes

<u>Date</u>	<u>Time</u>	<u>Regarding</u>	<u>Record Manager</u>
12/21/2019	1:10 AM	From: Project Studies Sent: Saturday, December 21, 2019 1:10 AM To: mrsapoc@cfl.rr.com <mrsapoc@cfl.rr.com> Subject: Acknowledgement of Osceola Parkway Extension PD&E Study Re-evaluation Comment	Shari Croteau

Dear Ms. Potts:

Thank you for your comment regarding the Osceola Parkway Extension Project Development and Environment (PD&E) Study Re-evaluation being conducted by the Central Florida Expressway Authority (CFX).

We appreciate your input. Your written comments, received by the end of the November 30, 2019 public comment period, are part of the public workshop record for the study re-evaluation. They were considered during the final evaluation of the preferred alternative. The comment period ended on November 30, 2019.

On December 12, 2019, the CFX Governing Board approved the recommended preferred alternative for the planned 9-mile expressway. It also approved agreements for right of way associated with the project and as well as the conveyance of the donation of 1,550 acres of conservation land located just to the east of Split Oak Forest.

The Osceola Parkway Extension has been identified as a need in several local, long-range plans and master plans. The former Osceola County Expressway Authority (OCX) completed a PD&E Study in May 2017 for the Osceola Parkway Extension and presented a recommended alternative.

CFX's enabling legislation (Senate Bill 230, Ch. 2014-171) incorporated the parkway extension and other portions of the OCX 2040 Master Plan into the CFX 2040 Master Plan. In 2018, CFX completed a Concept, Feasibility, and Mobility Study for the Osceola Parkway Extension and concluded the project is viable under CFX criteria. In July 2018, CFX officially began a re-evaluation of the OCX PD&E Study and its adopted alternative. The input provided through the public outreach, including stakeholder meetings, site tours and advisory group meetings, has been a major component of CFX's PD&E Study Re-evaluation.

Again, we thank you for your input. For more information, check out the study webpage. You're also welcome to contact me as the public involvement coordinator as noted below. Thank you.

Kathy Putnam  
Public Involvement Coordinator  
407-802-3210



# Notes/History

Shari Croteau,

Date Range - Notes: All Dates; History: 1/1/2020 - 1/31/2020

## Contact

Mr. R. Praytor

## Notes

Date	Time	Regarding	Record Manager
12/22/2019	11:37 AM	From: Project Studies Sent: Sunday, December 22, 2019 11:37 PM To: rpraytor@cfl.rr.com <rpraytor@cfl.rr.com> Subject: Acknowledgement of Osceola Parkway Extension PD&E Study Re-evaluation Comment	Shari Croteau

Dear Mr. Praytor:

Thank you for your comment regarding the Osceola Parkway Extension Project Development and Environment (PD&E) Study Re-evaluation being conducted by the Central Florida Expressway Authority (CFX).

We appreciate your input. Your written comments, received by the end of the November 30, 2019 public comment period, are part of the public workshop record for the study re-evaluation. They were considered during the final evaluation of the preferred alternative. The comment period ended on November 30, 2019.

On December 12, 2019, the CFX Governing Board approved the recommended preferred alternative for the planned 9-mile expressway. It also approved agreements for right of way associated with the project and as well as the conveyance of the donation of 1,550 acres of conservation land located just to the east of Split Oak Forest.

The Osceola Parkway Extension has been identified as a need in several local, long-range plans and master plans. The former Osceola County Expressway Authority (OCX) completed a PD&E Study in May 2017 for the Osceola Parkway Extension and presented a recommended alternative.

CFX's enabling legislation (Senate Bill 230, Ch. 2014-171) incorporated the parkway extension and other portions of the OCX 2040 Master Plan into the CFX 2040 Master Plan. In 2018, CFX completed a Concept, Feasibility, and Mobility Study for the Osceola Parkway Extension and concluded the project is viable under CFX criteria. In July 2018, CFX officially began a re-evaluation of the OCX PD&E Study and its adopted alternative. The input provided through the public outreach, including stakeholder meetings, site tours and advisory group meetings, has been a major component of CFX's PD&E Study Re-evaluation.

Again, we thank you for your input. For more information, check out the study webpage. You're also welcome to contact me as the public involvement coordinator as noted below. Thank you.

Kathy Putnam  
Public Involvement Coordinator  
407-802-3210



# Notes/History

Shari Croteau,

Date Range - Notes: All Dates; History: 1/1/2020 - 1/31/2020

## Contact

Cierra Putnam

WFTV - CH 9

## Notes

<u>Date</u>	<u>Time</u>	<u>Regarding</u>	<u>Record Manager</u>
4/16/2019	9:14 AM	<b>From:</b> Mary Brooks < <a href="mailto:Mary.Brooks@qcausa.com">Mary.Brooks@qcausa.com</a> >< <a href="mailto:Mary.Brooks@qcausa.com">mailto:Mary.Brooks@qcausa.com</a> >> <b>Sent:</b> Tuesday, April 16, 2019 9:14 AM <b>To:</b> <a href="mailto:cierra.putman@wftv.com">cierra.putman@wftv.com</a> <b>Cc:</b> <a href="mailto:brian.hutchings@cfxway.com">brian.hutchings@cfxway.com</a> ; Kathy Putnam < <a href="mailto:Kathy.Putnam@qcausa.com">Kathy.Putnam@qcausa.com</a> > <b>Subject:</b> FW: CFX Osceola Parkway Extension <b>Importance:</b> High	Shari Croteau

Hello Cierra,

Brian Hutchings at CFX forwarded your request for information on the Osceola Parkway Extension Project Development and Environment (PD&E) Study Re-evaluation to me as the public involvement coordinator.

I called and left you a couple of voicemails, and wanted to also provide you with some information to address your questions. We can also discuss scheduling an interview this week on the study:

1. "The website says the board approved advancing it to the Project Development and Environment study phase. Is that the case?"  
A. Yes
2. If yes, when is that study expected to be complete?  
A: The PD&E Study is scheduled to hold Environmental Advisory Group and Project Advisory Group meetings on May 14 at CFX. The public workshop on the study to review the evaluation of the latest alternatives in July, tentatively July 23. The public workshop input and refined alternative evaluation will go to the CFX Governing Board for consideration in August-September to decide whether or not to move the recommended alternative forward to design and construction.
3. When is the next time the board will discuss the extension?  
A. See above
4. When is the next time there will be a public hearing about the extension?  
A. See No. 2

I look forward to discussing this further with you at your convenience.  
Thank you.

Mary Brooks



# Notes/History

Shari Croteau,

Date Range - Notes: All Dates; History: 1/1/2020 - 1/31/2020

4/15/2019 11:20 AM **From:** Brian Hutchings <[Brian.Hutchings@cfxway.com](mailto:Brian.Hutchings@cfxway.com)> Shari Croteau  
 <<mailto:Brian.Hutchings@cfxway.com>>  
**Sent:** Monday, April 15, 2019 11:20 AM  
**To:** Mary Brooks <[Mary.Brooks@qcausa.com](mailto:Mary.Brooks@qcausa.com)>  
 <<mailto:Mary.Brooks@qcausa.com>>  
**Cc:** Angela Melton <[Angela.Melton@cfxway.com](mailto:Angela.Melton@cfxway.com)>  
 <<mailto:Angela.Melton@cfxway.com>>; Michelle Maikisch  
 <[Michelle.Maikisch@cfxway.com](mailto:Michelle.Maikisch@cfxway.com)>  
 <<mailto:Michelle.Maikisch@cfxway.com>>  
**Subject:** FW: Osceola Parkway Extension  
**Importance:** High

Hi Mary - This request on the Osceola Pkwy Extension came in from Cierra at Ch. 9. Can we discuss?

Thanks,  
**Brian Hutchings**  
 Senior Communications Specialist

4/15/2019 10:31 AM **From:** Putman, Cierra (CMG-Orlando) <[cierra.putman@wftv.com](mailto:cierra.putman@wftv.com)> Shari Croteau  
 <<mailto:cierra.putman@wftv.com>>  
**Sent:** Monday, April 15, 2019 10:31 AM  
**To:** Brian Hutchings <[Brian.Hutchings@cfxway.com](mailto:Brian.Hutchings@cfxway.com)>  
 <<mailto:Brian.Hutchings@cfxway.com>>  
**Subject:** Osceola Parkway Extension

Hi Brian,  
  
 Hope you're doing well. Wanted to see if you or someone with CFX is available to do an interview today about what's next for the Osceola Parkway Extension. The website says the board approved advancing it to the Project Development and Environment study phase. Is that the case? If yes, when is that study expected to be complete? When is the next time the board will discuss the extension? When is the next time there will be a public hearing about the extension?

**Cierra Putman | Reporter**  
 Cox Media Group | 490 E. South Street | Orlando, Florida 32801  
**Email:** [Cierra.Putman@wftv.com](mailto:Cierra.Putman@wftv.com)  
 <<mailto:Cierra.Putman@wftv.com>>  
**Twitter:** @CierraReporter | **Facebook:** Cierra Putman WFTV  
**Desk number:** 407-822-8387 | **Cell:** 321-318-7624

**Contact**

Cathy Quimby IOP



# Notes/History

Shari Croteau,

Date Range - Notes: All Dates; History: 1/1/2020 - 1/31/2020

## Notes

<u>Date</u>	<u>Time</u>	<u>Regarding</u>	<u>Record Manager</u>
12/16/2019	12:03 PM	<p>From: Project Studies            Sent: Monday, December 16, 2019 3:56 PM            To: cqimby@bellsouth.net &lt;cqimby@bellsouth.net&gt;            Subject: Acknowledgement of Osceola Parkway Extension PD&amp;E Study Re-evaluation Comment</p> <p>Dear Mrs. Quimby:</p> <p>Thank you for attending the recent public workshop for the Osceola Parkway Extension Project Development and Environment (PD&amp;E) Study Re-evaluation conducted by the Central Florida Expressway Authority (CFX). We had more than 430 people attend the November 19 workshop, with more than 220 submitting written comments that evening.</p> <p>We appreciate your input. Your written comments, received by the end of the November 30, 2019 public comment period, are part of the public workshop record for the study re-evaluation. They were considered during the final evaluation of the preferred alternative. The comment period ended on November 30, 2019.</p> <p>On December 12, 2019, the CFX Governing Board approved the recommended preferred alternative for the planned 9-mile expressway. It also approved agreements for right of way associated with the project and as well as the conveyance of the donation of 1,550 acres of conservation land located just to the east of Split Oak Forest.</p> <p>The Osceola Parkway Extension has been identified as a need in several local, long-range plans and master plans. The former Osceola County Expressway Authority (OCX) completed a PD&amp;E Study in May 2017 for the Osceola Parkway Extension and presented a recommended alternative.</p> <p>CFX's enabling legislation (Senate Bill 230, Ch. 2014-171) incorporated the parkway extension and other portions of the OCX 2040 Master Plan into the CFX 2040 Master Plan. In 2018, CFX completed a Concept, Feasibility, and Mobility Study for the Osceola Parkway Extension and concluded the project is viable under CFX criteria. In July 2018, CFX officially began a re-evaluation of the OCX PD&amp;E Study and its adopted alternative. The input provided through the public outreach, including stakeholder meetings, site tours and advisory group meetings, has been a major component of CFX's PD&amp;E Study Re-evaluation.</p> <p>Again, we thank you for your input. For more information, check out the study webpage. You're also welcome to contact me as the public involvement coordinator as noted below. Thank you.</p> <p>Kathy Putnam            Public Involvement Coordinator            407-802-3210</p>	Shari Croteau





# Notes/History

Shari Croteau,

Date Range - Notes: All Dates; History: 1/1/2020 - 1/31/2020

## Contact

Joe Quimby

IOP

## Notes

Date	Time	Regarding	Record Manager
12/16/2019	3:53 PM	<p>From: Project Studies            Sent: Monday, December 16, 2019 3:53 PM            To: quimbyfl@hotmail.com &lt;quimbyfl@hotmail.com&gt;            Subject: Acknowledgement of Osceola Parkway Extension PD&amp;E Study Re-evaluation Comment</p>	Shari Croteau

Dear Mr. Quimby:

Thank you for attending the recent public workshop for the Osceola Parkway Extension Project Development and Environment (PD&E) Study Re-evaluation conducted by the Central Florida Expressway Authority (CFX). We had more than 430 people attend the November 19 workshop, with more than 220 submitting written comments that evening.

We appreciate your input. Your written comments, received by the end of the November 30, 2019 public comment period, are part of the public workshop record for the study re-evaluation. They were considered during the final evaluation of the preferred alternative. The comment period ended on November 30, 2019.

On December 12, 2019, the CFX Governing Board approved the recommended preferred alternative for the planned 9-mile expressway. It also approved agreements for right of way associated with the project and as well as the conveyance of the donation of 1,550 acres of conservation land located just to the east of Split Oak Forest.

The Osceola Parkway Extension has been identified as a need in several local, long-range plans and master plans. The former Osceola County Expressway Authority (OCX) completed a PD&E Study in May 2017 for the Osceola Parkway Extension and presented a recommended alternative.

CFX's enabling legislation (Senate Bill 230, Ch. 2014-171) incorporated the parkway extension and other portions of the OCX 2040 Master Plan into the CFX 2040 Master Plan. In 2018, CFX completed a Concept, Feasibility, and Mobility Study for the Osceola Parkway Extension and concluded the project is viable under CFX criteria. In July 2018, CFX officially began a re-evaluation of the OCX PD&E Study and its adopted alternative. The input provided through the public outreach, including stakeholder meetings, site tours and advisory group meetings, has been a major component of CFX's PD&E Study Re-evaluation.

Again, we thank you for your input. For more information, check out the study webpage. You're also welcome to contact me as the public involvement coordinator as noted below. Thank you.

Kathy Putnam  
Public Involvement Coordinator  
407-802-3210



# Notes/History

Shari Croteau,

Date Range - Notes: All Dates; History: 1/1/2020 - 1/31/2020

## Contact

Ms. Shaun Rafferty

## Notes

<u>Date</u>	<u>Time</u>	<u>Regarding</u>	<u>Record Manager</u>
12/21/2019	12:44 AM	From: Project Studies Sent: Saturday, December 21, 2019 12:44 AM To: Shaunrafferty36@gmail.com <Shaunrafferty36@gmail.com> Subject: Acknowledgement of Osceola Parkway Extension PD&E Study Re-evaluation Comment	Shari Croteau

Dear Ms. Rafferty:

Thank you for your comment regarding the Osceola Parkway Extension Project Development and Environment (PD&E) Study Re-evaluation being conducted by the Central Florida Expressway Authority (CFX).

We appreciate your input. Your written comments, received by the end of the November 30, 2019 public comment period, are part of the public workshop record for the study re-evaluation. They were considered during the final evaluation of the preferred alternative. The comment period ended on November 30, 2019.

On December 12, 2019, the CFX Governing Board approved the recommended preferred alternative for the planned 9-mile expressway. It also approved agreements for right of way associated with the project and as well as the conveyance of the donation of 1,550 acres of conservation land located just to the east of Split Oak Forest.

The Osceola Parkway Extension has been identified as a need in several local, long-range plans and master plans. The former Osceola County Expressway Authority (OCX) completed a PD&E Study in May 2017 for the Osceola Parkway Extension and presented a recommended alternative.

CFX's enabling legislation (Senate Bill 230, Ch. 2014-171) incorporated the parkway extension and other portions of the OCX 2040 Master Plan into the CFX 2040 Master Plan. In 2018, CFX completed a Concept, Feasibility, and Mobility Study for the Osceola Parkway Extension and concluded the project is viable under CFX criteria. In July 2018, CFX officially began a re-evaluation of the OCX PD&E Study and its adopted alternative. The input provided through the public outreach, including stakeholder meetings, site tours and advisory group meetings, has been a major component of CFX's PD&E Study Re-evaluation.

Again, we thank you for your input. For more information, check out the study webpage. You're also welcome to contact me as the public involvement coordinator as noted below. Thank you.

Kathy Putnam  
Public Involvement Coordinator  
407-802-3210



# Notes/History

Shari Croteau,

Date Range - Notes: All Dates; History: 1/1/2020 - 1/31/2020

## Contact

Mr. Rambo

## Notes

<u>Date</u>	<u>Time</u>	<u>Regarding</u>	<u>Record Manager</u>
-------------	-------------	------------------	-----------------------

11/22/2019	11:03 AM		
------------	----------	--	--

From: Project Studies  
Sent: Sunday, December 22, 2019 11:03 AM  
To: Drambo8@outlook.com <Drambo8@outlook.com>  
Subject: Acknowledgement of Osceola Parkway Extension PD&E Study Re-evaluation Comment

Shari Croteau

Dear Mr. Rambo:

Thank you for your comment regarding the Osceola Parkway Extension Project Development and Environment (PD&E) Study Re-evaluation being conducted by the Central Florida Expressway Authority (CFX).

We appreciate your input. Your written comments, received by the end of the November 30, 2019 public comment period, are part of the public workshop record for the study re-evaluation. They were considered during the final evaluation of the preferred alternative. The comment period ended on November 30, 2019.

On December 12, 2019, the CFX Governing Board approved the recommended preferred alternative for the planned 9-mile expressway. It also approved agreements for right of way associated with the project and as well as the conveyance of the donation of 1,550 acres of conservation land located just to the east of Split Oak Forest.

The Osceola Parkway Extension has been identified as a need in several local, long-range plans and master plans. The former Osceola County Expressway Authority (OCX) completed a PD&E Study in May 2017 for the Osceola Parkway Extension and presented a recommended alternative.

CFX's enabling legislation (Senate Bill 230, Ch. 2014-171) incorporated the parkway extension and other portions of the OCX 2040 Master Plan into the CFX 2040 Master Plan. In 2018, CFX completed a Concept, Feasibility, and Mobility Study for the Osceola Parkway Extension and concluded the project is viable under CFX criteria. In July 2018, CFX officially began a re-evaluation of the OCX PD&E Study and its adopted alternative. The input provided through the public outreach, including stakeholder meetings, site tours and advisory group meetings, has been a major component of CFX's PD&E Study Re-evaluation.

Again, we thank you for your input. For more information, check out the study webpage. You're also welcome to contact me as the public involvement coordinator as noted below. Thank you.

Kathy Putnam  
Public Involvement Coordinator  
407-802-3210



# Notes/History

Shari Croteau,

Date Range - Notes: All Dates; History: 1/1/2020 - 1/31/2020

## Contact

Mr. Randy

## Notes

<u>Date</u>	<u>Time</u>	<u>Regarding</u>	<u>Record Manager</u>
12/20/2019	2:57 PM	From: Project Studies Sent: Friday, December 20, 2019 2:57 PM To: reeldogs@bellsouth.net <reeldogs@bellsouth.net> Subject: Acknowledgement of Osceola Parkway Extension PD&E Study Re-evaluation Comment	Shari Croteau

Dear Mr. Randy:

Thank you for your comment regarding the Osceola Parkway Extension Project Development and Environment (PD&E) Study Re-evaluation being conducted by the Central Florida Expressway Authority (CFX).

We appreciate your input. Your written comments, received by the end of the November 30, 2019 public comment period, are part of the public workshop record for the study re-evaluation. They were considered during the final evaluation of the preferred alternative. The comment period ended on November 30, 2019.

On December 12, 2019, the CFX Governing Board approved the recommended preferred alternative for the planned 9-mile expressway. It also approved agreements for right of way associated with the project and as well as the conveyance of the donation of 1,550 acres of conservation land located just to the east of Split Oak Forest.

The Osceola Parkway Extension has been identified as a need in several local, long-range plans and master plans. The former Osceola County Expressway Authority (OCX) completed a PD&E Study in May 2017 for the Osceola Parkway Extension and presented a recommended alternative.

CFX's enabling legislation (Senate Bill 230, Ch. 2014-171) incorporated the parkway extension and other portions of the OCX 2040 Master Plan into the CFX 2040 Master Plan. In 2018, CFX completed a Concept, Feasibility, and Mobility Study for the Osceola Parkway Extension and concluded the project is viable under CFX criteria. In July 2018, CFX officially began a re-evaluation of the OCX PD&E Study and its adopted alternative. The input provided through the public outreach, including stakeholder meetings, site tours and advisory group meetings, has been a major component of CFX's PD&E Study Re-evaluation.

Again, we thank you for your input. For more information, check out the study webpage. You're also welcome to contact me as the public involvement coordinator as noted below. Thank you.

Kathy Putnam  
Public Involvement Coordinator  
407-802-3210



# Notes/History

Shari Croteau,

Date Range - Notes: All Dates; History: 1/1/2020 - 1/31/2020

## Contact

Elizabeth Reeser

## Notes

<b>Date</b>	<b>Time</b>	<b>Regarding</b>	<b>Record Manager</b>
12/22/2019	11:48 AM	From: Project Studies Sent: Sunday, December 22, 2019 11:48 PM To: breeserfl@gmail.com <breeserfl@gmail.com> Subject: Acknowledgement of Osceola Parkway Extension PD&E Study Re-evaluation Comment	Shari Croteau

Dear Ms. Reeser:

Thank you for your comment regarding the Osceola Parkway Extension Project Development and Environment (PD&E) Study Re-evaluation being conducted by the Central Florida Expressway Authority (CFX). Unfortunately, it was received after the November 30, 2019 comment period deadline. While it was not included in the comments associated with the November 19 public workshop held at Lake Nona Middle School, it was included in the database for the study re-evaluation.

On December 12, 2019, the CFX Governing Board approved the recommended preferred alternative for the planned 9-mile expressway. It also approved agreements for right of way associated with the project and as well as the conveyance of the donation of 1,550 acres of conservation land located just to the east of Split Oak Forest.

The Osceola Parkway Extension has been identified as a need in several local, long-range plans and master plans. The former Osceola County Expressway Authority (OCX) completed a PD&E Study in May 2017 for the Osceola Parkway Extension and presented a recommended alternative.

CFX's enabling legislation (Senate Bill 230, Ch. 2014-171) incorporated the parkway extension and other portions of the OCX 2040 Master Plan into the CFX 2040 Master Plan. In 2018, CFX completed a Concept, Feasibility, and Mobility Study for the Osceola Parkway Extension and concluded the project is viable under CFX criteria. In July 2018, CFX officially began a re-evaluation of the OCX PD&E Study and its adopted alternative. The input provided through the public outreach, including stakeholder meetings, site tours and advisory group meetings, has been a major component of CFX's PD&E Study Re-evaluation.

Again, we thank you for your input. For more information, check out the study webpage. You're also welcome to contact me as the public involvement coordinator as noted below. Thank you.

Kathy Putnam  
Public Involvement Coordinator  
407-802-3210



# Notes/History

Shari Croteau,

*Date Range - Notes: All Dates; History: 1/1/2020 - 1/31/2020*

12/1/2019	8:19 AM	info@cfxway.com on behalf of Elizabeth Reeser <wordpress@cfxway.com> Sun 12/1/2019 8:19 AM From: Elizabeth Reeser <breeserfl@gmail.com>	Shari Croteau
-----------	---------	---	---------------

Address:

Comment:

Habitat loss is the number one threat to wildlife in Florida. This extension does not need to go through Split oak. I am appalled that you are even considering it. It's must remain a protected habitat.

- This e-mail was sent from a contact form on Central Florida Expressway Authority (<https://www.cfxway.com>)

## Contact

AnnaMarie Riethmiller

## Notes

<u>Date</u>	<u>Time</u>	<u>Regarding</u>	<u>Record Manager</u>
-------------	-------------	------------------	-----------------------



# Notes/History

Shari Croteau,

---

*Date Range - Notes: All Dates; History: 1/1/2020 - 1/31/2020*

12/19/2019 12:56 PM

From: Project Studies  
Sent: Thursday, December 19, 2019 12:56 PM  
To: Annamarie Riethmiller <riethmillerattorney@yahoo.com>  
Subject: Acknowledgement of Osceola Parkway Extension PD&E Study Re-evaluation Comment

Shari Croteau

Dear Ms. Riethmiller:

Thank you for your comment regarding the Osceola Parkway Extension Project Development and Environment (PD&E) Study Re-evaluation being conducted by the Central Florida Expressway Authority (CFX).

We appreciate your input. Your written comments, received by the end of the November 30, 2019 public comment period, are part of the public workshop record for the study re-evaluation. They were considered during the final evaluation of the preferred alternative. The comment period ended on November 30, 2019.

On December 12, 2019, the CFX Governing Board approved the recommended preferred alternative for the planned 9-mile expressway. It also approved agreements for right of way associated with the project and as well as the conveyance of the donation of 1,550 acres of conservation land located just to the east of Split Oak Forest.

The Osceola Parkway Extension has been identified as a need in several local, long-range plans and master plans. The former Osceola County Expressway Authority (OCX) completed a PD&E Study in May 2017 for the Osceola Parkway Extension and presented a recommended alternative.

CFX's enabling legislation (Senate Bill 230, Ch. 2014-171) incorporated the parkway extension and other portions of the OCX 2040 Master Plan into the CFX 2040 Master Plan. In 2018, CFX completed a Concept, Feasibility, and Mobility Study for the Osceola Parkway Extension and concluded the project is viable under CFX criteria. In July 2018, CFX officially began a re-evaluation of the OCX PD&E Study and its adopted alternative. The input provided through the public outreach, including stakeholder meetings, site tours and advisory group meetings, has been a major component of CFX's PD&E Study Re-evaluation.

Again, we thank you for your input. For more information, check out the study webpage. You're also welcome to contact me as the public involvement coordinator as noted below. Thank you.

Kathy Putnam  
Public Involvement Coordinator  
407-802-3210



# Notes/History

Shari Croteau,

---

*Date Range - Notes: All Dates; History: 1/1/2020 - 1/31/2020*

10/30/2018 4:55 AM From: Project Studies <ProjectStudies@CFXway.com> Shari Croteau  
Sent: Tuesday, October 30, 2018 4:55 AM  
To: riethmillerattorney@yahoo.com  
Cc: Mary Brooks  
Subject: Summary for meeting regarding Osceola Parkway extension study

Hello Ms. Riethmiller,

Thank you for your patience in allowing us to get this summary of our field meeting to you. We are experiencing a high volume of requests for information about the CFX Osceola Parkway Extension PD&E Study Re-evaluation.

As we discussed, you're welcome to contact me directly with additional questions or concerns.

We are planning a public workshop on the latest alternatives for the study at the end of February; you will be receiving notification once those details are finalized.

In the meantime, you can find information on the study at the following study webpage: <https://www.cfxway.com/agency-information/plans-studies/project-studies/osceola-parkway-extension-pde/>

Thank you for your input into this study. I have shared your comments with the study team for their consideration.

Much obliged and take care.

Kathy Putnam for  
Mary Brooks  
Public Involvement Coordinator

10/25/2018 12:50 PM From: Annamarie Versfeld <annamarierversfeld@yahoo.com> Shari Croteau  
Sent: Thursday, October 25, 2018 12:50 PM  
To: Mary Brooks; Annamarie Riethmiller  
Cc: Kathy Putnam; Shari Croteau  
Subject: Re: CFX Osceola Parkway Extension PD&E Re-evaluation Study - Field meeting request

Dear Ms Brooks

Thank you for letting me know.

Annamarie





# Notes/History

Shari Croteau,

---

*Date Range - Notes: All Dates; History: 1/1/2020 - 1/31/2020*

10/11/2018 1:51 PM From: Mary Brooks Shari Croteau  
Sent: Thursday, October 11, 2018 1:51 PM  
To: Annamarie Riethmiller; Annamarie Versfeld  
Cc: Kathy Putnam; Shari Croteau  
Subject: RE: CFX Osceola Parkway Extension PD&E Re-evaluation Study  
- Field meeting request

Hello Annamarie,

Thanks for your correspondence. I haven't had a chance to finish our field meeting summary, but hope to do so soon and will provide that to you.

The public meeting for the Osceola Parkway Extension PD&E Study Re-evaluation is not scheduled until late February, most likely. You would receive a notification letter on that after the New Year.

Thank you.  
Mary Brooks

10/11/2018 1:15 PM From: Annamarie Riethmiller <riethmillerattorney@yahoo.com> Shari Croteau  
Sent: Thursday, October 11, 2018 1:15 PM  
To: Mary Brooks <Mary.Brooks@qcausa.com>; Annamarie Riethmiller <riethmillerattorney@yahoo.com>; Annamarie Versfeld <annamarierversfeld@yahoo.com>  
Subject: Re: CFX Osceola Parkway Extension PD&E Re-evaluation Study - Field meeting request

Dear Ms Brooks

Thank you so much for your site visit. I appreciate you taking the time and look forward to the report you kindly advised I would receive a copy of. In addition, I have not received an alert as to meetings, which I shall be most grateful to receive.

Kind regards  
Annamarie Riethmiller  
407-375-7840

9/21/2018 2:31 PM On Friday, September 21, 2018 2:31 PM, Annamarie Riethmiller <riethmillerattorney@yahoo.com> wrote: Shari Croteau

Thank you. Look forward to see you at 5900 Cyril's Dr on Friday 28th at about 1.30 pm

Annamarie Riethmiller  
4073757840



# Notes/History

Shari Croteau,

Date Range - Notes: All Dates; History: 1/1/2020 - 1/31/2020

9/21/2018 2:03 PM From: Mary Brooks Shari Croteau  
 Sent: Friday, September 21, 2018 2:03 PM  
 To: Dan Kristoff (daniel.kristoff@rsandh.com); Rice, John;  
 jwilliamson@dewberry.com; Kathy Putnam; Shari Croteau; Mary Brooks  
 Subject: FW: CFX Osceola Parkway Extension PD&E Re-evaluation Study  
 - Field meeting request  
 When: Friday, September 28, 2018 1:30 PM-2:30 PM.  
 Where: 5900 Cyrils Dr, near Epshire

Dan and John,

FYI, I've had a field meeting request from Ms. Riethmiller below, 5900 Cyrils Dr. I will be meeting with her Friday, Sept. 28 at 130 p.m.

She said the newest plans go through her property, she wants to ask about that, and she is wondering about one of the areas that goes through some wetlands. She wants to know if they are going to build a critter crossing.

I will need a roll plot or something showing whatever alternatives are available to share. Please advise what we'll have - thanks.

9/19/2018 10:25 AM From: Shari Croteau Shari Croteau  
 Sent: Wednesday, September 19, 2018 10:25 AM  
 To: Mary Brooks <Mary.Brooks@qcausa.com>  
 Cc: Kathy Putnam <Kathy.Putnam@qcausa.com>; Shari Croteau  
 <Shari.Croteau@qcausa.com>  
 Subject: OPE Caller

Mary,  
An Anna Marie (?) Ryslinder(?) called wanting to meet with you about the Osceola Parkway Extension. She said the newest plans go through her property, she wants to ask about that, and she is wondering about one of the areas that goes through some ?wetlands?, she wants to know if they are going to build a critter crossing?

I told her I would send you the information and you can call her with the information, but she is adamant that she wants to meet with you. So give her a call and you can decide how to proceed. Her number is 407-375-7840.

Thanks!  
Shari Croteau

## Contact

Mr. Rivera

## Notes

Date	Time	Regarding	Record Manager
1/1/2020	11:24 PM		Shari Croteau



# Notes/History

Shari Croteau,

---

*Date Range - Notes: All Dates; History: 1/1/2020 - 1/31/2020*

12/17/2019 2:43 PM

From: Project Studies  
Sent: Tuesday, December 17, 2019 2:43 PM  
To: Adaher0706@gmail.com <Adaher0706@gmail.com>  
Subject: Acknowledgement of Osceola Parkway Extension PD&E Study Re-evaluation Comment

Shari Croteau

Dear Mr. Rivera:

Thank you for attending the recent public workshop for the Osceola Parkway Extension Project Development and Environment (PD&E) Study Re-evaluation conducted by the Central Florida Expressway Authority (CFX). We had more than 430 people attend the November 19 workshop, with more than 220 submitting written comments that evening.

We appreciate your input. Your written comments, received by the end of the November 30, 2019 public comment period, are part of the public workshop record for the study re-evaluation. They were considered during the final evaluation of the preferred alternative. The comment period ended on November 30, 2019.

On December 12, 2019, the CFX Governing Board approved the recommended preferred alternative for the planned 9-mile expressway. It also approved agreements for right of way associated with the project and as well as the conveyance of the donation of 1,550 acres of conservation land located just to the east of Split Oak Forest.

The Osceola Parkway Extension has been identified as a need in several local, long-range plans and master plans. The former Osceola County Expressway Authority (OCX) completed a PD&E Study in May 2017 for the Osceola Parkway Extension and presented a recommended alternative.

CFX's enabling legislation (Senate Bill 230, Ch. 2014-171) incorporated the parkway extension and other portions of the OCX 2040 Master Plan into the CFX 2040 Master Plan. In 2018, CFX completed a Concept, Feasibility, and Mobility Study for the Osceola Parkway Extension and concluded the project is viable under CFX criteria. In July 2018, CFX officially began a re-evaluation of the OCX PD&E Study and its adopted alternative. The input provided through the public outreach, including stakeholder meetings, site tours and advisory group meetings, has been a major component of CFX's PD&E Study Re-evaluation.

Again, we thank you for your input. For more information, check out the study webpage. You're also welcome to contact me as the public involvement coordinator as noted below. Thank you.

Kathy Putnam  
Public Involvement Coordinator  
407-802-3210

---

## Contact

Mr. S Rivera



# Notes/History

Shari Croteau,

Date Range - Notes: All Dates; History: 1/1/2020 - 1/31/2020

## Notes

<u>Date</u>	<u>Time</u>	<u>Regarding</u>	<u>Record Manager</u>
12/20/2019	3:00 PM	From: Project Studies Sent: Friday, December 20, 2019 3:00 PM To: Sfty1pro@aol.com <Sfty1pro@aol.com> Subject: Acknowledgement of Osceola Parkway Extension PD&E Study Re-evaluation Comment	Shari Croteau

Dear Mr. Rivera:

Thank you for your comment regarding the Osceola Parkway Extension Project Development and Environment (PD&E) Study Re-evaluation being conducted by the Central Florida Expressway Authority (CFX).

We appreciate your input. Your written comments, received by the end of the November 30, 2019 public comment period, are part of the public workshop record for the study re-evaluation. They were considered during the final evaluation of the preferred alternative. The comment period ended on November 30, 2019.

On December 12, 2019, the CFX Governing Board approved the recommended preferred alternative for the planned 9-mile expressway. It also approved agreements for right of way associated with the project and as well as the conveyance of the donation of 1,550 acres of conservation land located just to the east of Split Oak Forest.

The Osceola Parkway Extension has been identified as a need in several local, long-range plans and master plans. The former Osceola County Expressway Authority (OCX) completed a PD&E Study in May 2017 for the Osceola Parkway Extension and presented a recommended alternative.

CFX's enabling legislation (Senate Bill 230, Ch. 2014-171) incorporated the parkway extension and other portions of the OCX 2040 Master Plan into the CFX 2040 Master Plan. In 2018, CFX completed a Concept, Feasibility, and Mobility Study for the Osceola Parkway Extension and concluded the project is viable under CFX criteria. In July 2018, CFX officially began a re-evaluation of the OCX PD&E Study and its adopted alternative. The input provided through the public outreach, including stakeholder meetings, site tours and advisory group meetings, has been a major component of CFX's PD&E Study Re-evaluation.

Again, we thank you for your input. For more information, check out the study webpage. You're also welcome to contact me as the public involvement coordinator as noted below. Thank you.

Kathy Putnam  
Public Involvement Coordinator  
407-802-3210

## Contact

Roger Robbins



# Notes/History

Shari Croteau,

Date Range - Notes: All Dates; History: 1/1/2020 - 1/31/2020

## Notes

<u>Date</u>	<u>Time</u>	<u>Regarding</u>	<u>Record Manager</u>
12/19/2019	1:33 PM	From: Project Studies Sent: Thursday, December 19, 2019 1:33 PM To: rrobbins@universalckfm.com <rrobbins@universalckfm.com> Subject: Acknowledgement of Osceola Parkway Extension PD&E Study Re-evaluation Comment	Shari Croteau

Dear Mr. Robbins:

Thank you for your comment regarding the Osceola Parkway Extension Project Development and Environment (PD&E) Study Re-evaluation being conducted by the Central Florida Expressway Authority (CFX).

We appreciate your input. Your written comments, received by the end of the November 30, 2019 public comment period, are part of the public workshop record for the study re-evaluation. They were considered during the final evaluation of the preferred alternative. The comment period ended on November 30, 2019.

On December 12, 2019, the CFX Governing Board approved the recommended preferred alternative for the planned 9-mile expressway. It also approved agreements for right of way associated with the project and as well as the conveyance of the donation of 1,550 acres of conservation land located just to the east of Split Oak Forest.

The Osceola Parkway Extension has been identified as a need in several local, long-range plans and master plans. The former Osceola County Expressway Authority (OCX) completed a PD&E Study in May 2017 for the Osceola Parkway Extension and presented a recommended alternative.

CFX's enabling legislation (Senate Bill 230, Ch. 2014-171) incorporated the parkway extension and other portions of the OCX 2040 Master Plan into the CFX 2040 Master Plan. In 2018, CFX completed a Concept, Feasibility, and Mobility Study for the Osceola Parkway Extension and concluded the project is viable under CFX criteria. In July 2018, CFX officially began a re-evaluation of the OCX PD&E Study and its adopted alternative. The input provided through the public outreach, including stakeholder meetings, site tours and advisory group meetings, has been a major component of CFX's PD&E Study Re-evaluation.

Again, we thank you for your input. For more information, check out the study webpage. You're also welcome to contact me as the public involvement coordinator as noted below. Thank you.

Kathy Putnam  
Public Involvement Coordinator  
407-802-3210

## Contact

Sharon Robbins

Lake Mary Jane HOA



# Notes/History

Shari Croteau,

Date Range - Notes: All Dates; History: 1/1/2020 - 1/31/2020

## Notes

<u>Date</u>	<u>Time</u>	<u>Regarding</u>	<u>Record Manager</u>
12/19/2019	10:56 AM	From: Project Studies Sent: Thursday, December 19, 2019 10:56 AM To: robbins.sharon1@gmail.com <robbins.sharon1@gmail.com> Subject: Acknowledgement of Osceola Parkway Extension PD&E Study Re-evaluation Comment	Shari Croteau

Dear Ms. Robbins:

Thank you for attending the recent public workshop for the Osceola Parkway Extension Project Development and Environment (PD&E) Study Re-evaluation conducted by the Central Florida Expressway Authority (CFX). We had more than 430 people attend the November 19 workshop, with more than 220 submitting written comments that evening.

We appreciate your input. Your written comments, received by the end of the November 30, 2019 public comment period, are part of the public workshop record for the study re-evaluation. They were considered during the final evaluation of the preferred alternative. The comment period ended on November 30, 2019.

On December 12, 2019, the CFX Governing Board approved the recommended preferred alternative for the planned 9-mile expressway. It also approved agreements for right of way associated with the project and as well as the conveyance of the donation of 1,550 acres of conservation land located just to the east of Split Oak Forest.

The Osceola Parkway Extension has been identified as a need in several local, long-range plans and master plans. The former Osceola County Expressway Authority (OCX) completed a PD&E Study in May 2017 for the Osceola Parkway Extension and presented a recommended alternative.

CFX's enabling legislation (Senate Bill 230, Ch. 2014-171) incorporated the parkway extension and other portions of the OCX 2040 Master Plan into the CFX 2040 Master Plan. In 2018, CFX completed a Concept, Feasibility, and Mobility Study for the Osceola Parkway Extension and concluded the project is viable under CFX criteria. In July 2018, CFX officially began a re-evaluation of the OCX PD&E Study and its adopted alternative. The input provided through the public outreach, including stakeholder meetings, site tours and advisory group meetings, has been a major component of CFX's PD&E Study Re-evaluation.

Again, we thank you for your input. For more information, check out the study webpage. You're also welcome to contact me as the public involvement coordinator as noted below. Thank you.

Kathy Putnam  
Public Involvement Coordinator  
407-802-3210



# Notes/History

Shari Croteau,

---

*Date Range - Notes: All Dates; History: 1/1/2020 - 1/31/2020*

---

## Contact

Gretchen Robinson

FOSOF

---

## Notes

<u>Date</u>	<u>Time</u>	<u>Regarding</u>	<u>Record Manager</u>
-------------	-------------	------------------	-----------------------



# Notes/History

Shari Croteau,

---

*Date Range - Notes: All Dates; History: 1/1/2020 - 1/31/2020*

12/17/2019 3:59 PM

From: Project Studies  
Sent: Tuesday, December 17, 2019 3:59 PM  
To: Pallas77gr@gmail.com <Pallas77gr@gmail.com>  
Subject: Acknowledgement of Osceola Parkway Extension PD&E Study Re-evaluation Comment

Shari Croteau

Dear Ms. Robinson:

Thank you for attending the recent public workshop for the Osceola Parkway Extension Project Development and Environment (PD&E) Study Re-evaluation conducted by the Central Florida Expressway Authority (CFX). We had more than 430 people attend the November 19 workshop, with more than 220 submitting written comments that evening.

We appreciate your input. Your written comments, received by the end of the November 30, 2019 public comment period, are part of the public workshop record for the study re-evaluation. They were considered during the final evaluation of the preferred alternative. The comment period ended on November 30, 2019.

On December 12, 2019, the CFX Governing Board approved the recommended preferred alternative for the planned 9-mile expressway. It also approved agreements for right of way associated with the project and as well as the conveyance of the donation of 1,550 acres of conservation land located just to the east of Split Oak Forest.

The Osceola Parkway Extension has been identified as a need in several local, long-range plans and master plans. The former Osceola County Expressway Authority (OCX) completed a PD&E Study in May 2017 for the Osceola Parkway Extension and presented a recommended alternative.

CFX's enabling legislation (Senate Bill 230, Ch. 2014-171) incorporated the parkway extension and other portions of the OCX 2040 Master Plan into the CFX 2040 Master Plan. In 2018, CFX completed a Concept, Feasibility, and Mobility Study for the Osceola Parkway Extension and concluded the project is viable under CFX criteria. In July 2018, CFX officially began a re-evaluation of the OCX PD&E Study and its adopted alternative. The input provided through the public outreach, including stakeholder meetings, site tours and advisory group meetings, has been a major component of CFX's PD&E Study Re-evaluation.

Again, we thank you for your input. For more information, check out the study webpage. You're also welcome to contact me as the public involvement coordinator as noted below. Thank you.

Kathy Putnam  
Public Involvement Coordinator  
407-802-3210

---

## Contact

Margo Robinson





# Notes/History

Shari Croteau,

Date Range - Notes: All Dates; History: 1/1/2020 - 1/31/2020

## Notes

<u>Date</u>	<u>Time</u>	<u>Regarding</u>	<u>Record Manager</u>
12/20/2019	9:51 PM	From: Project Studies Sent: Friday, December 20, 2019 9:51 PM To: margorobison@msn.com <margorobison@msn.com> Subject: Acknowledgement of Osceola Parkway Extension PD&E Study Re-evaluation Comment	Shari Croteau

Dear Ms. Robinson:

Thank you for your comment regarding the Osceola Parkway Extension Project Development and Environment (PD&E) Study Re-evaluation being conducted by the Central Florida Expressway Authority (CFX).

We appreciate your input. Your written comments, received by the end of the November 30, 2019 public comment period, are part of the public workshop record for the study re-evaluation. They were considered during the final evaluation of the preferred alternative. The comment period ended on November 30, 2019.

On December 12, 2019, the CFX Governing Board approved the recommended preferred alternative for the planned 9-mile expressway. It also approved agreements for right of way associated with the project and as well as the conveyance of the donation of 1,550 acres of conservation land located just to the east of Split Oak Forest.

The Osceola Parkway Extension has been identified as a need in several local, long-range plans and master plans. The former Osceola County Expressway Authority (OCX) completed a PD&E Study in May 2017 for the Osceola Parkway Extension and presented a recommended alternative.

CFX's enabling legislation (Senate Bill 230, Ch. 2014-171) incorporated the parkway extension and other portions of the OCX 2040 Master Plan into the CFX 2040 Master Plan. In 2018, CFX completed a Concept, Feasibility, and Mobility Study for the Osceola Parkway Extension and concluded the project is viable under CFX criteria. In July 2018, CFX officially began a re-evaluation of the OCX PD&E Study and its adopted alternative. The input provided through the public outreach, including stakeholder meetings, site tours and advisory group meetings, has been a major component of CFX's PD&E Study Re-evaluation.

Again, we thank you for your input. For more information, check out the study webpage. You're also welcome to contact me as the public involvement coordinator as noted below. Thank you.

Kathy Putnam  
Public Involvement Coordinator  
407-802-3210

## Contact

Carydad Rodriguez



# Notes/History

Shari Croteau,

Date Range - Notes: All Dates; History: 1/1/2020 - 1/31/2020

## Notes

<b>Date</b>	<b>Time</b>	<b>Regarding</b>	<b>Record Manager</b>
11/12/2019	11:38 AM	<p>From: Kevin Camara &lt;<a href="mailto:kevin.camara@qcausa.com">kevin.camara@qcausa.com</a>&gt; &lt;<a href="mailto:kevin.camara@qcausa.com">mailto:kevin.camara@qcausa.com</a>&gt;&gt; Sent: Tuesday, November 12, 2019 11:38 AM To: Kathy Putnam &lt;<a href="mailto:Kathy.Putnam@qcausa.com">Kathy.Putnam@qcausa.com</a>&gt; &lt;<a href="mailto:Kathy.Putnam@qcausa.com">mailto:Kathy.Putnam@qcausa.com</a>&gt;&gt; Cc: Mary Brooks &lt;<a href="mailto:Mary.Brooks@qcausa.com">Mary.Brooks@qcausa.com</a>&gt; &lt;<a href="mailto:Mary.Brooks@qcausa.com">mailto:Mary.Brooks@qcausa.com</a>&gt;&gt;; Elaine Rodriguez &lt;<a href="mailto:elaine.rodriquez@qcausa.com">elaine.rodriquez@qcausa.com</a>&gt; &lt;<a href="mailto:elaine.rodriquez@qcausa.com">mailto:elaine.rodriquez@qcausa.com</a>&gt;&gt; Subject: RE: New Voicemail from 4077448002 - 4077448002</p> <p>She stated on the phone it was: 3238 Morningside Drive, Kissimmee, FL 34744, but I wasn't able to confirm that online.</p> <p>Kevin Camara Communications Manager c 786.859.1826   o 866.662.6273   f 813.926.2962 <a href="mailto:Kevin.Camara@QCAusa.com">Kevin.Camara@QCAusa.com</a> &lt;<a href="mailto:Kevin.Camara@QCAusa.com">mailto:Kevin.Camara@QCAusa.com</a>&gt;   QCAusa.com DBE / MBE / SBE / WBE</p> <p>America's Choice for Marketing and Communications Facebook   LinkedIn   Twitter   Instagram</p>	Shari Croteau



# Notes/History

Shari Croteau,

---

*Date Range - Notes: All Dates; History: 1/1/2020 - 1/31/2020*

11/12/2019 10:55 AM

Sent: Tuesday, November 12, 2019 10:55 AM

Shari Croteau

To: Kathy Putnam <[Kathy.Putnam@qcausa.com](mailto:Kathy.Putnam@qcausa.com)>  
<<mailto:Kathy.Putnam@qcausa.com>>>

Cc: Mary Brooks <[Mary.Brooks@qcausa.com](mailto:Mary.Brooks@qcausa.com)>  
<<mailto:Mary.Brooks@qcausa.com>>>; Elaine Rodriguez  
<[elaine.rodriguez@qcausa.com](mailto:elaine.rodriguez@qcausa.com)>  
<<mailto:elaine.rodriguez@qcausa.com>>>

Subject: RE: New Voicemail from 4077448002 - 4077448002

Hi, Kathy.

I just got off the phone with Ms. Rodriguez, please find recap below for PI updates:

- Name: Carydad Rodriguez
- Email: [Caryr215@gmail.com](mailto:Caryr215@gmail.com) <<mailto:Caryr215@gmail.com>>
- Phone Number: 407-744-8002

PIO spoke to Spanish-speaking only stakeholder. PIO explained expected project limits and went over letter sent to property owners. Stakeholder expressed hesitation to go to meeting because of non-Spanish resources, but PIO reassured her that translators will be present to answer any questions.

Stakeholder also expressed how she drives this route daily and the alleviation the proposed expressway would provide. PIO stated that this is one of the reasons we do the public workshop to look at all alternatives and get feedback from people living in the area. Stakeholder said this is great and will speak to her neighbors that also received letter to try and make the public workshop.

PIO took down Ms. Rodriguez email: [Caryr215@gmail.com](mailto:Caryr215@gmail.com) <<mailto:Caryr215@gmail.com>> and provided to principal for project for all future project updates. Ms. Rodriguez asked if she could follow up with PIO if she had any future questions and PIO said that is not a problem.

Kevin Camara  
Communications Manager  
c 786.859.1826 | o 866.662.6273 | f 813.926.2962  
[Kevin.Camara@QCAusa.com](mailto:Kevin.Camara@QCAusa.com) <<mailto:Kevin.Camara@QCAusa.com>> |  
QCAusa.com DBE / MBE / SBE / WBE

America's Choice for Marketing and Communications Facebook | LinkedIn  
| Twitter | Instagram



## Notes/History

Shari Croteau,

---

*Date Range - Notes: All Dates; History: 1/1/2020 - 1/31/2020*

11/12/2019 10:26 AM

From: Kathy Putnam <[Kathy.Putnam@qcausa.com](mailto:Kathy.Putnam@qcausa.com)>  
<<mailto:Kathy.Putnam@qcausa.com>>>  
Sent: Tuesday, November 12, 2019 10:26 AM  
To: Kevin Camara <[kevin.camara@qcausa.com](mailto:kevin.camara@qcausa.com)>  
<<mailto:kevin.camara@qcausa.com>>>  
Cc: Mary Brooks <[Mary.Brooks@qcausa.com](mailto:Mary.Brooks@qcausa.com)>  
<<mailto:Mary.Brooks@qcausa.com>>>; Elaine Rodriguez  
<[elaine.rodriguez@qcausa.com](mailto:elaine.rodriguez@qcausa.com)> <<mailto:elaine.rodriguez@qcausa.com>>>  
Subject: RE: New Voicemail from 4077448002 - 4077448002

Shari Croteau

Please give him (her?) a call and explain what it is. I've attached the letter that was sent to property owners for next Tuesday's OPE public workshop. Please let her know there will be translators there. Please give us a recount of your conversation after your call. We need it for the PI Update and the database.

Kathy Putnam  
Program Manager  
c 407.690.7220 | o 866.662.6273 | f 813.926.2962  
[Kathy.Putnam@QCAusa.com](mailto:Kathy.Putnam@QCAusa.com) <<mailto:Kathy.Putnam@QCAusa.com>> |  
QCAusa.com DBE / MBE / SBE / WBE

America's Choice for Marketing and Communications Facebook | LinkedIn  
| Twitter | Instagram



# Notes/History

Shari Croteau,

---

*Date Range - Notes: All Dates; History: 1/1/2020 - 1/31/2020*

11/12/2019 9:46 AM

From: Kevin Camara <[kevin.camara@qcausa.com](mailto:kevin.camara@qcausa.com)>  
<<mailto:kevin.camara@qcausa.com>>>

Shari Croteau

Sent: Tuesday, November 12, 2019 9:46 AM

To: Kathy Putnam <[Kathy.Putnam@qcausa.com](mailto:Kathy.Putnam@qcausa.com)>  
<<mailto:Kathy.Putnam@qcausa.com>>>

Subject: RE: New Voicemail from 4077448002 - 4077448002

Spanish:

"Hola, mi nombre es Carydad Rodriguez. Mi numero de teléfono es 407-744-8002. Recibí una carta, una notificación, una carta y no se lo que quiere decir. Por favor me podrías llamar y darme un poquito de información."

English translation:

"Hi, my name is Catidad Rodriguez. My phone number is 407-744-8002. I received a letter, a notification, a letter and I don't know what it means. Please could you call me and give me a little information."

Kevin Camara  
Communications Manager  
c 786.859.1826 | o 866.662.6273 | f 813.926.2962  
[Kevin.Camara@QCAusa.com](mailto:Kevin.Camara@QCAusa.com) <<mailto:Kevin.Camara@QCAusa.com>> |  
QCAusa.com DBE / MBE / SBE / WBE

America's Choice for Marketing and Communications Facebook | LinkedIn  
| Twitter | Instagram



# Notes/History

Shari Croteau,

Date Range - Notes: All Dates; History: 1/1/2020 - 1/31/2020

11/12/2019 9:33 AM

From: Kathy Putnam <[Kathy.Putnam@qcausa.com](mailto:Kathy.Putnam@qcausa.com)>  
<<mailto:Kathy.Putnam@qcausa.com>>>  
Sent: Tuesday, November 12, 2019 9:33 AM  
To: Kevin Camara <[kevin.camara@qcausa.com](mailto:kevin.camara@qcausa.com)>  
<<mailto:kevin.camara@qcausa.com>>>  
Subject: FW: New Voicemail from 4077448002 - 4077448002

Shari Croteau

Please transcribe the call.

Kathy Putnam  
Program Manager  
c 407.690.7220 | o 866.662.6273 | f 813.926.2962  
[Kathy.Putnam@QCAusa.com](mailto:Kathy.Putnam@QCAusa.com) <<mailto:Kathy.Putnam@QCAusa.com>> |  
QCAusa.com DBE / MBE / SBE / WBE

America's Choice for Marketing and Communications Facebook | LinkedIn  
| Twitter | Instagram

11/10/2019 10:14 AM

From: Mary Brooks <[Mary.Brooks@qcausa.com](mailto:Mary.Brooks@qcausa.com)>  
<<mailto:Mary.Brooks@qcausa.com>>>  
Sent: Sunday, November 10, 2019 10:14 AM  
To: Kathy Putnam <[Kathy.Putnam@qcausa.com](mailto:Kathy.Putnam@qcausa.com)>  
<<mailto:Kathy.Putnam@qcausa.com>>>; Shari Croteau  
<[Shari.Croteau@qcausa.com](mailto:Shari.Croteau@qcausa.com)> <<mailto:Shari.Croteau@qcausa.com>>>  
Cc: Mary Brooks <[Mary.Brooks@qcausa.com](mailto:Mary.Brooks@qcausa.com)>  
<<mailto:Mary.Brooks@qcausa.com>>>  
Subject: FW: New Voicemail from 4077448002 - 4077448002

Shari Croteau

Please document and process. Thanks. Looking forward to seeing you all!

Mary Brooks  
Associate Vice President  
c 407.694.5505 | o 866.662.6273 | f 813.926.2962  
[Mary.Brooks@QCAusa.com](mailto:Mary.Brooks@QCAusa.com) <<mailto:Mary.Brooks@QCAusa.com>> |  
QCAusa.com DBE / MBE / SBE / WBE

America's Choice for Marketing and Communications Facebook | LinkedIn  
| Twitter | Instagram



# Notes/History

Shari Croteau,

Date Range - Notes: All Dates; History: 1/1/2020 - 1/31/2020

11/6/2019 12:04 PM From: 4077448002 <[3cxvm@bouncetel.com](mailto:3cxvm@bouncetel.com)>  
 <<mailto:3cxvm@bouncetel.com>>>  
 Sent: Thursday, November 7, 2019 12:04 PM  
 To: Mary Brooks <[Mary.Brooks@qcausa.com](mailto:Mary.Brooks@qcausa.com)>  
 <<mailto:Mary.Brooks@qcausa.com>>>  
 Subject: New Voicemail from 4077448002 - 4077448002

You have received a new voice mail from "4077448002 -"4077448002"

From:4077448002  
 To: 100" - "Test" "Test"  
 Received:"2019-11-07 12:03:17"  
 Duration:"00:00:22"  
[File:"vmail 4077448002 100 20191107170317"](#)

## Contact

Cody Rodriguez LMS Alliance

## Notes

Date	Time	Regarding	Record Manager
------	------	-----------	----------------



# Notes/History

Shari Croteau,

Date Range - Notes: All Dates; History: 1/1/2020 - 1/31/2020

12/20/2019 1:25 PM

From: Project Studies  
Sent: Friday, December 20, 2019 1:25 PM  
To: codyjr@bellsouth.net <codyjr@bellsouth.net>  
Subject: Acknowledgement of Osceola Parkway Extension PD&E Study Re-evaluation Comment

Shari Croteau

Dear Mr. Rodriguez:

Thank you for your comment regarding the Osceola Parkway Extension Project Development and Environment (PD&E) Study Re-evaluation being conducted by the Central Florida Expressway Authority (CFX).

We appreciate your input. Your written comments, received by the end of the November 30, 2019 public comment period, are part of the public workshop record for the study re-evaluation. They were considered during the final evaluation of the preferred alternative. The comment period ended on November 30, 2019.

On December 12, 2019, the CFX Governing Board approved the recommended preferred alternative for the planned 9-mile expressway. It also approved agreements for right of way associated with the project and as well as the conveyance of the donation of 1,550 acres of conservation land located just to the east of Split Oak Forest.

The Osceola Parkway Extension has been identified as a need in several local, long-range plans and master plans. The former Osceola County Expressway Authority (OCX) completed a PD&E Study in May 2017 for the Osceola Parkway Extension and presented a recommended alternative.

CFX's enabling legislation (Senate Bill 230, Ch. 2014-171) incorporated the parkway extension and other portions of the OCX 2040 Master Plan into the CFX 2040 Master Plan. In 2018, CFX completed a Concept, Feasibility, and Mobility Study for the Osceola Parkway Extension and concluded the project is viable under CFX criteria. In July 2018, CFX officially began a re-evaluation of the OCX PD&E Study and its adopted alternative. The input provided through the public outreach, including stakeholder meetings, site tours and advisory group meetings, has been a major component of CFX's PD&E Study Re-evaluation.

Again, we thank you for your input. For more information, check out the study webpage. You're also welcome to contact me as the public involvement coordinator as noted below. Thank you.

Kathy Putnam  
Public Involvement Coordinator  
407-802-3210

## Contact

Ed Rodriguez

## Notes

Date	Time	Regarding	Record Manager
------	------	-----------	----------------





# Notes/History

Shari Croteau,

Date Range - Notes: All Dates; History: 1/1/2020 - 1/31/2020

12/16/2019 4:00 AM

From: Project Studies  
Sent: Monday, December 16, 2019 4:00 PM  
To: Edro315@gmail.com <Edro315@gmail.com>  
Subject: Acknowledgement of Osceola Parkway Extension PD&E Study Re-evaluation Comment

Shari Croteau

Dear Mr. Rodriguez:

Thank you for attending the recent public workshop for the Osceola Parkway Extension Project Development and Environment (PD&E) Study Re-evaluation conducted by the Central Florida Expressway Authority (CFX). We had more than 430 people attend the November 19 workshop, with more than 220 submitting written comments that evening.

We appreciate your input. Your written comments, received by the end of the November 30, 2019 public comment period, are part of the public workshop record for the study re-evaluation. They were considered during the final evaluation of the preferred alternative. The comment period ended on November 30, 2019.

On December 12, 2019, the CFX Governing Board approved the recommended preferred alternative for the planned 9-mile expressway. It also approved agreements for right of way associated with the project and as well as the conveyance of the donation of 1,550 acres of conservation land located just to the east of Split Oak Forest.

The Osceola Parkway Extension has been identified as a need in several local, long-range plans and master plans. The former Osceola County Expressway Authority (OCX) completed a PD&E Study in May 2017 for the Osceola Parkway Extension and presented a recommended alternative.

CFX's enabling legislation (Senate Bill 230, Ch. 2014-171) incorporated the parkway extension and other portions of the OCX 2040 Master Plan into the CFX 2040 Master Plan. In 2018, CFX completed a Concept, Feasibility, and Mobility Study for the Osceola Parkway Extension and concluded the project is viable under CFX criteria. In July 2018, CFX officially began a re-evaluation of the OCX PD&E Study and its adopted alternative. The input provided through the public outreach, including stakeholder meetings, site tours and advisory group meetings, has been a major component of CFX's PD&E Study Re-evaluation.

Again, we thank you for your input. For more information, check out the study webpage. You're also welcome to contact me as the public involvement coordinator as noted below. Thank you.

Kathy Putnam  
Public Involvement Coordinator  
407-802-3210

## Contact

Edgar Rodriguez

## Notes

Date	Time	Regarding	Record Manager
------	------	-----------	----------------

Created 1/17/2020 at 8:29 AM

Page 440 of 569



# Notes/History

Shari Croteau,

Date Range - Notes: All Dates; History: 1/1/2020 - 1/31/2020

12/20/2019 12:42 PM

From: Project Studies  
Sent: Friday, December 20, 2019 12:42 PM  
To: edgar@rodriguezfl.com <edgar@rodriguezfl.com>  
Subject: Acknowledgement of Osceola Parkway Extension PD&E Study Re-evaluation Comment

Shari Croteau

Dear Mr. Rodriguez:

Thank you for your comment regarding the Osceola Parkway Extension Project Development and Environment (PD&E) Study Re-evaluation being conducted by the Central Florida Expressway Authority (CFX).

We appreciate your input. Your written comments, received by the end of the November 30, 2019 public comment period, are part of the public workshop record for the study re-evaluation. They were considered during the final evaluation of the preferred alternative. The comment period ended on November 30, 2019.

On December 12, 2019, the CFX Governing Board approved the recommended preferred alternative for the planned 9-mile expressway. It also approved agreements for right of way associated with the project and as well as the conveyance of the donation of 1,550 acres of conservation land located just to the east of Split Oak Forest.

The Osceola Parkway Extension has been identified as a need in several local, long-range plans and master plans. The former Osceola County Expressway Authority (OCX) completed a PD&E Study in May 2017 for the Osceola Parkway Extension and presented a recommended alternative.

CFX's enabling legislation (Senate Bill 230, Ch. 2014-171) incorporated the parkway extension and other portions of the OCX 2040 Master Plan into the CFX 2040 Master Plan. In 2018, CFX completed a Concept, Feasibility, and Mobility Study for the Osceola Parkway Extension and concluded the project is viable under CFX criteria. In July 2018, CFX officially began a re-evaluation of the OCX PD&E Study and its adopted alternative. The input provided through the public outreach, including stakeholder meetings, site tours and advisory group meetings, has been a major component of CFX's PD&E Study Re-evaluation.

Again, we thank you for your input. For more information, check out the study webpage. You're also welcome to contact me as the public involvement coordinator as noted below. Thank you.

Kathy Putnam  
Public Involvement Coordinator  
407-802-3210

## Contact

Laura Rodriguez

## Notes

Date	Time	Regarding	Record Manager
------	------	-----------	----------------



# Notes/History

Shari Croteau,

Date Range - Notes: All Dates; History: 1/1/2020 - 1/31/2020

12/20/2019 1:23 PM

From: Project Studies  
Sent: Friday, December 20, 2019 1:23 PM  
To: rodsouth@bellsouth.net <rodsouth@bellsouth.net>  
Subject: Acknowledgement of Osceola Parkway Extension PD&E Study Re-evaluation Comment

Shari Croteau

Dear Mr. and Mrs. Rodriguez:

Thank you for your comment regarding the Osceola Parkway Extension Project Development and Environment (PD&E) Study Re-evaluation being conducted by the Central Florida Expressway Authority (CFX).

We appreciate your input. Your written comments, received by the end of the November 30, 2019 public comment period, are part of the public workshop record for the study re-evaluation. They were considered during the final evaluation of the preferred alternative. The comment period ended on November 30, 2019.

On December 12, 2019, the CFX Governing Board approved the recommended preferred alternative for the planned 9-mile expressway. It also approved agreements for right of way associated with the project and as well as the conveyance of the donation of 1,550 acres of conservation land located just to the east of Split Oak Forest.

The Osceola Parkway Extension has been identified as a need in several local, long-range plans and master plans. The former Osceola County Expressway Authority (OCX) completed a PD&E Study in May 2017 for the Osceola Parkway Extension and presented a recommended alternative.

CFX's enabling legislation (Senate Bill 230, Ch. 2014-171) incorporated the parkway extension and other portions of the OCX 2040 Master Plan into the CFX 2040 Master Plan. In 2018, CFX completed a Concept, Feasibility, and Mobility Study for the Osceola Parkway Extension and concluded the project is viable under CFX criteria. In July 2018, CFX officially began a re-evaluation of the OCX PD&E Study and its adopted alternative. The input provided through the public outreach, including stakeholder meetings, site tours and advisory group meetings, has been a major component of CFX's PD&E Study Re-evaluation.

Again, we thank you for your input. For more information, check out the study webpage. You're also welcome to contact me as the public involvement coordinator as noted below. Thank you.

Kathy Putnam  
Public Involvement Coordinator  
407-802-3210

## Contact

Leon Rodriguez

## Notes

Date	Time	Regarding	Record Manager
------	------	-----------	----------------



# Notes/History

Shari Croteau,

*Date Range - Notes: All Dates; History: 1/1/2020 - 1/31/2020*

9/5/2018 3:21 PM Mary Brooks responded to the Facebook post on 9/4: Shari Croteau

“The project development process for transportation improvements requires evaluating an array of alternative routes. During the Concept, Feasibility and Mobility Study, some alternatives were located within the forest, while others avoided the preserve. Now that we're in the PD&E Study phase, those alternatives will be looked at in even greater detail, as well as additional alternatives that avoid the forest. We will be sharing the latest vetted alternatives at a public meeting tentatively scheduled for December. Stay tuned.”

9/4/2018 8:04 AM Facebook post on Osceola Pkwy Ext page: Shari Croteau

Leon Rodriguez  
September 4 at 8:04 AM

WHAT NERVE ! Cutting through a fully deeded nature preserve !! Do the developers own you or what?

## Contact

Ms. Romero

## Notes

<u>Date</u>	<u>Time</u>	<u>Regarding</u>	<u>Record Manager</u>
-------------	-------------	------------------	-----------------------



# Notes/History

Shari Croteau,

Date Range - Notes: All Dates; History: 1/1/2020 - 1/31/2020

12/17/2019 2:04 PM

From: Project Studies  
Sent: Tuesday, December 17, 2019 2:04 PM  
To: Sr0034@nemours.org <Sr0034@nemours.org>  
Subject: Acknowledgement of Osceola Parkway Extension PD&E Study Re-evaluation Comment

Shari Croteau

Dear Ms. Romero:

Thank you for attending the recent public workshop for the Osceola Parkway Extension Project Development and Environment (PD&E) Study Re-evaluation conducted by the Central Florida Expressway Authority (CFX). We had more than 430 people attend the November 19 workshop, with more than 220 submitting written comments that evening.

We appreciate your input. Your written comments, received by the end of the November 30, 2019 public comment period, are part of the public workshop record for the study re-evaluation. They were considered during the final evaluation of the preferred alternative. The comment period ended on November 30, 2019.

On December 12, 2019, the CFX Governing Board approved the recommended preferred alternative for the planned 9-mile expressway. It also approved agreements for right of way associated with the project and as well as the conveyance of the donation of 1,550 acres of conservation land located just to the east of Split Oak Forest.

The Osceola Parkway Extension has been identified as a need in several local, long-range plans and master plans. The former Osceola County Expressway Authority (OCX) completed a PD&E Study in May 2017 for the Osceola Parkway Extension and presented a recommended alternative.

CFX's enabling legislation (Senate Bill 230, Ch. 2014-171) incorporated the parkway extension and other portions of the OCX 2040 Master Plan into the CFX 2040 Master Plan. In 2018, CFX completed a Concept, Feasibility, and Mobility Study for the Osceola Parkway Extension and concluded the project is viable under CFX criteria. In July 2018, CFX officially began a re-evaluation of the OCX PD&E Study and its adopted alternative. The input provided through the public outreach, including stakeholder meetings, site tours and advisory group meetings, has been a major component of CFX's PD&E Study Re-evaluation.

Again, we thank you for your input. For more information, check out the study webpage. You're also welcome to contact me as the public involvement coordinator as noted below. Thank you.

Kathy Putnam  
Public Involvement Coordinator  
407-802-3210

## Contact

Edward Allan Ross

## Notes

Date	Time	Regarding	Record Manager
------	------	-----------	----------------

Created 1/17/2020 at 8:29 AM

Page 444 of 569



# Notes/History

Shari Croteau,

Date Range - Notes: All Dates; History: 1/1/2020 - 1/31/2020

12/19/2019 1:11 PM

From: Project Studies  
Sent: Thursday, December 19, 2019 1:11 PM  
To: Edward.Allan.Ross@gmail.com <Edward.Allan.Ross@gmail.com>  
Subject: Acknowledgement of Osceola Parkway Extension PD&E Study Re-evaluation Comment

Shari Croteau

Dear Mr. Ross:

Thank you for your comment regarding the Osceola Parkway Extension Project Development and Environment (PD&E) Study Re-evaluation being conducted by the Central Florida Expressway Authority (CFX).

We appreciate your input. Your written comments, received by the end of the November 30, 2019 public comment period, are part of the public workshop record for the study re-evaluation. They were considered during the final evaluation of the preferred alternative. The comment period ended on November 30, 2019.

On December 12, 2019, the CFX Governing Board approved the recommended preferred alternative for the planned 9-mile expressway. It also approved agreements for right of way associated with the project and as well as the conveyance of the donation of 1,550 acres of conservation land located just to the east of Split Oak Forest.

The Osceola Parkway Extension has been identified as a need in several local, long-range plans and master plans. The former Osceola County Expressway Authority (OCX) completed a PD&E Study in May 2017 for the Osceola Parkway Extension and presented a recommended alternative.

CFX's enabling legislation (Senate Bill 230, Ch. 2014-171) incorporated the parkway extension and other portions of the OCX 2040 Master Plan into the CFX 2040 Master Plan. In 2018, CFX completed a Concept, Feasibility, and Mobility Study for the Osceola Parkway Extension and concluded the project is viable under CFX criteria. In July 2018, CFX officially began a re-evaluation of the OCX PD&E Study and its adopted alternative. The input provided through the public outreach, including stakeholder meetings, site tours and advisory group meetings, has been a major component of CFX's PD&E Study Re-evaluation.

Again, we thank you for your input. For more information, check out the study webpage. You're also welcome to contact me as the public involvement coordinator as noted below. Thank you.

Kathy Putnam  
Public Involvement Coordinator  
407-802-3210

## Contact

Juliet Rynear

## Notes

Date	Time	Regarding	Record Manager
------	------	-----------	----------------



# Notes/History

Shari Croteau,

Date Range - Notes: All Dates; History: 1/1/2020 - 1/31/2020

12/22/2019 11:12 AM

From: Project Studies  
Sent: Sunday, December 22, 2019 11:12 AM  
To: executivedirector@fnps.org <executivedirector@fnps.org>  
Subject: Acknowledgement of Osceola Parkway Extension PD&E Study Re-evaluation Comment

Shari Croteau

Dear Ms. Rynear:

Thank you for your comment regarding the Osceola Parkway Extension Project Development and Environment (PD&E) Study Re-evaluation being conducted by the Central Florida Expressway Authority (CFX).

We appreciate your input. Your written comments, received by the end of the November 30, 2019 public comment period, are part of the public workshop record for the study re-evaluation. They were considered during the final evaluation of the preferred alternative. The comment period ended on November 30, 2019.

On December 12, 2019, the CFX Governing Board approved the recommended preferred alternative for the planned 9-mile expressway. It also approved agreements for right of way associated with the project and as well as the conveyance of the donation of 1,550 acres of conservation land located just to the east of Split Oak Forest.

The Osceola Parkway Extension has been identified as a need in several local, long-range plans and master plans. The former Osceola County Expressway Authority (OCX) completed a PD&E Study in May 2017 for the Osceola Parkway Extension and presented a recommended alternative.

CFX's enabling legislation (Senate Bill 230, Ch. 2014-171) incorporated the parkway extension and other portions of the OCX 2040 Master Plan into the CFX 2040 Master Plan. In 2018, CFX completed a Concept, Feasibility, and Mobility Study for the Osceola Parkway Extension and concluded the project is viable under CFX criteria. In July 2018, CFX officially began a re-evaluation of the OCX PD&E Study and its adopted alternative. The input provided through the public outreach, including stakeholder meetings, site tours and advisory group meetings, has been a major component of CFX's PD&E Study Re-evaluation.

Again, we thank you for your input. For more information, check out the study webpage. You're also welcome to contact me as the public involvement coordinator as noted below. Thank you.

Kathy Putnam  
Public Involvement Coordinator  
407-802-3210

## Contact

Mr. Santiago

## Notes

Date	Time	Regarding	Record Manager
------	------	-----------	----------------

Created 1/17/2020 at 8:29 AM

Page 446 of 569



# Notes/History

Shari Croteau,

---

*Date Range - Notes: All Dates; History: 1/1/2020 - 1/31/2020*

12/20/2019 10:00 PM

From: Project Studies  
Sent: Friday, December 20, 2019 10:00 PM  
To: Cobra1sant@aol.com <Cobra1sant@aol.com>  
Subject: Acknowledgement of Osceola Parkway Extension PD&E Study Re-evaluation Comment

Shari Croteau

Dear Mr. Santiago:

Thank you for your comment regarding the Osceola Parkway Extension Project Development and Environment (PD&E) Study Re-evaluation being conducted by the Central Florida Expressway Authority (CFX).

We appreciate your input. Your written comments, received by the end of the November 30, 2019 public comment period, are part of the public workshop record for the study re-evaluation. They were considered during the final evaluation of the preferred alternative. The comment period ended on November 30, 2019.

On December 12, 2019, the CFX Governing Board approved the recommended preferred alternative for the planned 9-mile expressway. It also approved agreements for right of way associated with the project and as well as the conveyance of the donation of 1,550 acres of conservation land located just to the east of Split Oak Forest.

The Osceola Parkway Extension has been identified as a need in several local, long-range plans and master plans. The former Osceola County Expressway Authority (OCX) completed a PD&E Study in May 2017 for the Osceola Parkway Extension and presented a recommended alternative.

CFX's enabling legislation (Senate Bill 230, Ch. 2014-171) incorporated the parkway extension and other portions of the OCX 2040 Master Plan into the CFX 2040 Master Plan. In 2018, CFX completed a Concept, Feasibility, and Mobility Study for the Osceola Parkway Extension and concluded the project is viable under CFX criteria. In July 2018, CFX officially began a re-evaluation of the OCX PD&E Study and its adopted alternative. The input provided through the public outreach, including stakeholder meetings, site tours and advisory group meetings, has been a major component of CFX's PD&E Study Re-evaluation.

Again, we thank you for your input. For more information, check out the study webpage. You're also welcome to contact me as the public involvement coordinator as noted below. Thank you.

Kathy Putnam  
Public Involvement Coordinator  
407-802-3210





# Notes/History

Shari Croteau,

Date Range - Notes: All Dates; History: 1/1/2020 - 1/31/2020

12/19/2019 1:36 PM

From: Project Studies  
Sent: Thursday, December 19, 2019 1:36 PM  
To: cobralsant@aol.com <cobralsant@aol.com>  
Subject: Acknowledgement of Osceola Parkway Extension PD&E Study Re-evaluation Comment

Shari Croteau

Dear Mr. Santiago:

Thank you for your comment regarding the Osceola Parkway Extension Project Development and Environment (PD&E) Study Re-evaluation being conducted by the Central Florida Expressway Authority (CFX).

We appreciate your input. Your written comments, received by the end of the November 30, 2019 public comment period, are part of the public workshop record for the study re-evaluation. They were considered during the final evaluation of the preferred alternative. The comment period ended on November 30, 2019.

On December 12, 2019, the CFX Governing Board approved the recommended preferred alternative for the planned 9-mile expressway. It also approved agreements for right of way associated with the project and as well as the conveyance of the donation of 1,550 acres of conservation land located just to the east of Split Oak Forest.

The Osceola Parkway Extension has been identified as a need in several local, long-range plans and master plans. The former Osceola County Expressway Authority (OCX) completed a PD&E Study in May 2017 for the Osceola Parkway Extension and presented a recommended alternative.

CFX's enabling legislation (Senate Bill 230, Ch. 2014-171) incorporated the parkway extension and other portions of the OCX 2040 Master Plan into the CFX 2040 Master Plan. In 2018, CFX completed a Concept, Feasibility, and Mobility Study for the Osceola Parkway Extension and concluded the project is viable under CFX criteria. In July 2018, CFX officially began a re-evaluation of the OCX PD&E Study and its adopted alternative. The input provided through the public outreach, including stakeholder meetings, site tours and advisory group meetings, has been a major component of CFX's PD&E Study Re-evaluation.

Again, we thank you for your input. For more information, check out the study webpage. You're also welcome to contact me as the public involvement coordinator as noted below. Thank you.

Kathy Putnam  
Public Involvement Coordinator  
407-802-3210

## Contact

Mr. Schaeffer

## Notes

Date	Time	Regarding	Record Manager
------	------	-----------	----------------



# Notes/History

Shari Croteau,

Date Range - Notes: All Dates; History: 1/1/2020 - 1/31/2020

12/20/2019 11:48 PM

From: Project Studies  
Sent: Friday, December 20, 2019 11:48 PM  
To: schaeffercountry@aol.com <schaeffercountry@aol.com>  
Subject: Acknowledgement of Osceola Parkway Extension PD&E Study Re-evaluation Comment

Shari Croteau

Dear Mr. Schaeffer:

Thank you for your comment regarding the Osceola Parkway Extension Project Development and Environment (PD&E) Study Re-evaluation being conducted by the Central Florida Expressway Authority (CFX).

We appreciate your input. Your written comments, received by the end of the November 30, 2019 public comment period, are part of the public workshop record for the study re-evaluation. They were considered during the final evaluation of the preferred alternative. The comment period ended on November 30, 2019.

On December 12, 2019, the CFX Governing Board approved the recommended preferred alternative for the planned 9-mile expressway. It also approved agreements for right of way associated with the project and as well as the conveyance of the donation of 1,550 acres of conservation land located just to the east of Split Oak Forest.

The Osceola Parkway Extension has been identified as a need in several local, long-range plans and master plans. The former Osceola County Expressway Authority (OCX) completed a PD&E Study in May 2017 for the Osceola Parkway Extension and presented a recommended alternative.

CFX's enabling legislation (Senate Bill 230, Ch. 2014-171) incorporated the parkway extension and other portions of the OCX 2040 Master Plan into the CFX 2040 Master Plan. In 2018, CFX completed a Concept, Feasibility, and Mobility Study for the Osceola Parkway Extension and concluded the project is viable under CFX criteria. In July 2018, CFX officially began a re-evaluation of the OCX PD&E Study and its adopted alternative. The input provided through the public outreach, including stakeholder meetings, site tours and advisory group meetings, has been a major component of CFX's PD&E Study Re-evaluation.

Again, we thank you for your input. For more information, check out the study webpage. You're also welcome to contact me as the public involvement coordinator as noted below. Thank you.

Kathy Putnam  
Public Involvement Coordinator  
407-802-3210

## Contact

Alison Schultz

## Notes

Date	Time	Regarding	Record Manager
------	------	-----------	----------------

Created 1/17/2020 at 8:29 AM

Page 449 of 569



# Notes/History

Shari Croteau,

Date Range - Notes: All Dates; History: 1/1/2020 - 1/31/2020

12/16/2019 3:37 PM

From: Project Studies  
Sent: Monday, December 16, 2019 3:37 PM  
To: Flatcoatfun1@gmail.com <Flatcoatfun1@gmail.com>  
Subject: Acknowledgement of Osceola Parkway Extension PD&E Study Re-evaluation Comment

Shari Croteau

Dear Ms. Schultz:

Thank you for attending the recent public workshop for the Osceola Parkway Extension Project Development and Environment (PD&E) Study Re-evaluation conducted by the Central Florida Expressway Authority (CFX). We had more than 430 people attend the November 19 workshop, with more than 220 submitting written comments that evening.

We appreciate your input. Your written comments, received by the end of the November 30, 2019 public comment period, are part of the public workshop record for the study re-evaluation. They were considered during the final evaluation of the preferred alternative. The comment period ended on November 30, 2019.

On December 12, 2019, the CFX Governing Board approved the recommended preferred alternative for the planned 9-mile expressway. It also approved agreements for right of way associated with the project and as well as the conveyance of the donation of 1,550 acres of conservation land located just to the east of Split Oak Forest.

The Osceola Parkway Extension has been identified as a need in several local, long-range plans and master plans. The former Osceola County Expressway Authority (OCX) completed a PD&E Study in May 2017 for the Osceola Parkway Extension and presented a recommended alternative.

CFX's enabling legislation (Senate Bill 230, Ch. 2014-171) incorporated the parkway extension and other portions of the OCX 2040 Master Plan into the CFX 2040 Master Plan. In 2018, CFX completed a Concept, Feasibility, and Mobility Study for the Osceola Parkway Extension and concluded the project is viable under CFX criteria. In July 2018, CFX officially began a re-evaluation of the OCX PD&E Study and its adopted alternative. The input provided through the public outreach, including stakeholder meetings, site tours and advisory group meetings, has been a major component of CFX's PD&E Study Re-evaluation.

Again, we thank you for your input. For more information, check out the study webpage. You're also welcome to contact me as the public involvement coordinator as noted below. Thank you.

Kathy Putnam  
Public Involvement Coordinator  
407-802-3210

**Contact** Anton Schwing

## Notes

Date	Time	Regarding	Record Manager
------	------	-----------	----------------



# Notes/History

Shari Croteau,

Date Range - Notes: All Dates; History: 1/1/2020 - 1/31/2020

12/16/2019 3:42 PM

From: Project Studies  
Sent: Monday, December 16, 2019 3:42 PM  
To: Schwing\_mail@yahoo.com <Schwing\_mail@yahoo.com>  
Subject: Acknowledgement of Osceola Parkway Extension PD&E Study Re-evaluation Comment

Shari Croteau

Dear Mr. Schwing:

Thank you for attending the recent public workshop for the Osceola Parkway Extension Project Development and Environment (PD&E) Study Re-evaluation conducted by the Central Florida Expressway Authority (CFX). We had more than 430 people attend the November 19 workshop, with more than 220 submitting written comments that evening.

We appreciate your input. Your written comments, received by the end of the November 30, 2019 public comment period, are part of the public workshop record for the study re-evaluation. They were considered during the final evaluation of the preferred alternative. The comment period ended on November 30, 2019.

On December 12, 2019, the CFX Governing Board approved the recommended preferred alternative for the planned 9-mile expressway. It also approved agreements for right of way associated with the project and as well as the conveyance of the donation of 1,550 acres of conservation land located just to the east of Split Oak Forest.

The Osceola Parkway Extension has been identified as a need in several local, long-range plans and master plans. The former Osceola County Expressway Authority (OCX) completed a PD&E Study in May 2017 for the Osceola Parkway Extension and presented a recommended alternative.

CFX's enabling legislation (Senate Bill 230, Ch. 2014-171) incorporated the parkway extension and other portions of the OCX 2040 Master Plan into the CFX 2040 Master Plan. In 2018, CFX completed a Concept, Feasibility, and Mobility Study for the Osceola Parkway Extension and concluded the project is viable under CFX criteria. In July 2018, CFX officially began a re-evaluation of the OCX PD&E Study and its adopted alternative. The input provided through the public outreach, including stakeholder meetings, site tours and advisory group meetings, has been a major component of CFX's PD&E Study Re-evaluation.

Again, we thank you for your input. For more information, check out the study webpage. You're also welcome to contact me as the public involvement coordinator as noted below. Thank you.

Kathy Putnam  
Public Involvement Coordinator  
407-802-3210

## Contact

Larry Scott

## Notes

Date	Time	Regarding	Record Manager
------	------	-----------	----------------

Created 1/17/2020 at 8:29 AM

Page 451 of 569



# Notes/History

Shari Croteau,

Date Range - Notes: All Dates; History: 1/1/2020 - 1/31/2020

12/17/2019 11:12 AM

From: Project Studies  
Sent: Tuesday, December 17, 2019 11:12 AM  
To: larryscott@hotmail.com <larryscott@hotmail.com>  
Subject: Acknowledgement of Osceola Parkway Extension PD&E Study Re-evaluation Comment

Shari Croteau

Dear Mr. Scott:

Thank you for attending the recent public workshop for the Osceola Parkway Extension Project Development and Environment (PD&E) Study Re-evaluation conducted by the Central Florida Expressway Authority (CFX). We had more than 430 people attend the November 19 workshop, with more than 220 submitting written comments that evening.

We appreciate your input. Your written comments, received by the end of the November 30, 2019 public comment period, are part of the public workshop record for the study re-evaluation. They were considered during the final evaluation of the preferred alternative. The comment period ended on November 30, 2019.

On December 12, 2019, the CFX Governing Board approved the recommended preferred alternative for the planned 9-mile expressway. It also approved agreements for right of way associated with the project and as well as the conveyance of the donation of 1,550 acres of conservation land located just to the east of Split Oak Forest.

The Osceola Parkway Extension has been identified as a need in several local, long-range plans and master plans. The former Osceola County Expressway Authority (OCX) completed a PD&E Study in May 2017 for the Osceola Parkway Extension and presented a recommended alternative.

CFX's enabling legislation (Senate Bill 230, Ch. 2014-171) incorporated the parkway extension and other portions of the OCX 2040 Master Plan into the CFX 2040 Master Plan. In 2018, CFX completed a Concept, Feasibility, and Mobility Study for the Osceola Parkway Extension and concluded the project is viable under CFX criteria. In July 2018, CFX officially began a re-evaluation of the OCX PD&E Study and its adopted alternative. The input provided through the public outreach, including stakeholder meetings, site tours and advisory group meetings, has been a major component of CFX's PD&E Study Re-evaluation.

Again, we thank you for your input. For more information, check out the study webpage. You're also welcome to contact me as the public involvement coordinator as noted below. Thank you.

Kathy Putnam  
Public Involvement Coordinator  
407-802-3210

<b>Contact</b>	Ashley Scribner	Harris Harris Bauerle Ziegler Lopez
----------------	-----------------	-------------------------------------

## Notes

<u>Date</u>	<u>Time</u>	<u>Regarding</u>	<u>Record Manager</u>
-------------	-------------	------------------	-----------------------

Created 1/17/2020 at 8:29 AM



# Notes/History

Shari Croteau,

Date Range - Notes: All Dates; History: 1/1/2020 - 1/31/2020

10/10/2019 12:14 PM

**From:** Project Studies <[ProjectStudies@CFXway.com](mailto:ProjectStudies@CFXway.com)>  
<<mailto:ProjectStudies@CFXway.com>>>

Shari Croteau

**Sent:** Thursday, October 10, 2019 12:14 PM

**To:** Ashley Scribner <[ashley@hhbzflorida.com](mailto:ashley@hhbzflorida.com)>  
<<mailto:ashley@hhbzflorida.com>>>

**Subject:** Re: Osceola Parkway Extension PD&E Re-Evaluation Study

Hello Ashley:

Thank you for inquiring about the Central Florida Expressway Authority's Osceola Parkway Extension Project Development and Environment (PD&E) Study Re-evaluation. Stakeholder engagement is continuing and a preferred alternative has not been identified yet. The most up-to-date information may be found on the study's webpage at the link below:

<https://www.cfxway.com/agency-information/plans-studies/project-studies/osceola-parkway-extension-pde/>

[PD&E Study - Osceola Parkway Extension | Central Florida Expressway Authority - cfxway.com](https://www.cfxway.com/agency-information/plans-studies/project-studies/osceola-parkway-extension-pde/) <<https://www.cfxway.com/agency-information/plans-studies/project-studies/osceola-parkway-extension-pde/>>

The Project Advisory Group (PAG), comprised of ostakeholders within the project corridor, is an important component of this study. The input regarding local needs, concerns and environmental impacts being provided by the PAG continues to be crucial in the evaluation of the project corridor.

[www.cfxway.com](http://www.cfxway.com) <<http://www.cfxway.com>>

We will add you to the study's database, so you will receive an email when a public meeting is scheduled. We hope to have an update soon, so stay tuned.

Thank you for your continued interest in this study.

Mary Brooks  
Public Involvement Coordinator  
407-802-3210



# Notes/History

Shari Croteau,

Date Range - Notes: All Dates; History: 1/1/2020 - 1/31/2020

10/9/2019 2:16 PM

Shari Croteau

**From:** Ashley Scribner <[ashley@hhbzflorida.com](mailto:ashley@hhbzflorida.com)>  
 <<mailto:ashley@hhbzflorida.com>>>  
**Sent:** Wednesday, October 9, 2019 2:16 PM  
**To:** Project Studies <[ProjectStudies@CFXway.com](mailto:ProjectStudies@CFXway.com)>  
 <<mailto:ProjectStudies@CFXway.com>>>  
**Subject:** Osceola Parkway Extension PD&E Re-Evaluation Study

Good afternoon -

Can you please provide an overall update on the referenced project and a timeframe for the public meeting?

Thank you,

**Ashley L. Scribner**  
*Project Manager/Paralegal*  
 Harris Harris Bauerle Ziegler Lopez  
 1201 E. Robinson Street  
 Orlando Florida 32801  
 Office 407.843.0404  
 Fax 407.843.0444  
 Direct 407.472.1560  
[www.hhbzflorida.com <https://gcc01.safelinks.protection.outlook.com/?url=http%3A%2F%2Fwww.hhbslaw.com%2F&data=01%7C01%7CProjectStudies%40CFXway.com%7C0ba42fec7058401c661908d74ce4dfe7%7Cfdb3d149830c485da60fcf3ce704d58%7C1&sdata=r3G%2FiRkOytop24t%2FUpqFLCfeZLuAcO%2BIDBUb68WaGKU%3D&reserved=0>](https://gcc01.safelinks.protection.outlook.com/?url=http%3A%2F%2Fwww.hhbslaw.com%2F&data=01%7C01%7CProjectStudies%40CFXway.com%7C0ba42fec7058401c661908d74ce4dfe7%7Cfdb3d149830c485da60fcf3ce704d58%7C1&sdata=r3G%2FiRkOytop24t%2FUpqFLCfeZLuAcO%2BIDBUb68WaGKU%3D&reserved=0)

<b>Contact</b>	Linda K Seay	LMJ
----------------	--------------	-----

## Notes

<u>Date</u>	<u>Time</u>	<u>Regarding</u>	<u>Record Manager</u>
-------------	-------------	------------------	-----------------------



# Notes/History

Shari Croteau,

Date Range - Notes: All Dates; History: 1/1/2020 - 1/31/2020

12/20/2019 2:44 PM

From: Project Studies  
Sent: Friday, December 20, 2019 2:44 PM  
To: lindakseay@gmail.com <lindakseay@gmail.com>  
Subject: Acknowledgement of Osceola Parkway Extension PD&E Study Re-evaluation Comment

Shari Croteau

Dear Ms. Seay:

Thank you for your comment regarding the Osceola Parkway Extension Project Development and Environment (PD&E) Study Re-evaluation being conducted by the Central Florida Expressway Authority (CFX).

We appreciate your input. Your written comments, received by the end of the November 30, 2019 public comment period, are part of the public workshop record for the study re-evaluation. They were considered during the final evaluation of the preferred alternative. The comment period ended on November 30, 2019.

On December 12, 2019, the CFX Governing Board approved the recommended preferred alternative for the planned 9-mile expressway. It also approved agreements for right of way associated with the project and as well as the conveyance of the donation of 1,550 acres of conservation land located just to the east of Split Oak Forest.

The Osceola Parkway Extension has been identified as a need in several local, long-range plans and master plans. The former Osceola County Expressway Authority (OCX) completed a PD&E Study in May 2017 for the Osceola Parkway Extension and presented a recommended alternative.

CFX's enabling legislation (Senate Bill 230, Ch. 2014-171) incorporated the parkway extension and other portions of the OCX 2040 Master Plan into the CFX 2040 Master Plan. In 2018, CFX completed a Concept, Feasibility, and Mobility Study for the Osceola Parkway Extension and concluded the project is viable under CFX criteria. In July 2018, CFX officially began a re-evaluation of the OCX PD&E Study and its adopted alternative. The input provided through the public outreach, including stakeholder meetings, site tours and advisory group meetings, has been a major component of CFX's PD&E Study Re-evaluation.

Again, we thank you for your input. For more information, check out the study webpage. You're also welcome to contact me as the public involvement coordinator as noted below. Thank you.

Kathy Putnam  
Public Involvement Coordinator  
407-802-3210

## Contact

Adrianna M. Sekula

Walt Disney Parks & Resorts

## Notes

Date	Time	Regarding	Record Manager
------	------	-----------	----------------





# Notes/History

Shari Croteau,

Date Range - Notes: All Dates; History: 1/1/2020 - 1/31/2020

7/3/2019

8:25 PM

**From:** Sekula, Adrianna M. <[Adrianna.M.Sekula@disney.com](mailto:Adrianna.M.Sekula@disney.com)>

Shari Croteau

**Sent:** Wednesday, July 3, 2019 8:25:13 PM

**To:** Emily Brown

**Subject:** CFX Stakeholder Notices

Hi Emily - May you add me to your list of stakeholders who receive meeting and advisory group notices?

Thanks so much and Happy Independence Day!

Adrianna

**Adrianna M. Sekula**

Government Relations

Walt Disney Parks and Resorts

1375 E. Buena Vista Drive

Lake Buena Vista, FL 32830

**Cell: (407) 697-1201**

Office: (407) 828-1158

E-mail: [adrianna.m.sekula@disney.com](mailto:adrianna.m.sekula@disney.com)

## Contact

Ms. Self

## Notes

<u>Date</u>	<u>Time</u>	<u>Regarding</u>	<u>Record Manager</u>
-------------	-------------	------------------	-----------------------



# Notes/History

Shari Croteau,

Date Range - Notes: All Dates; History: 1/1/2020 - 1/31/2020

12/22/2019 11:26 AM

From: Project Studies  
Sent: Sunday, December 22, 2019 11:26 AM  
To: floridarosa@me.com <floridarosa@me.com>  
Subject: Acknowledgement of Osceola Parkway Extension PD&E Study Re-evaluation Comment

Shari Croteau

Dear Ms. Self :

Thank you for your comment regarding the Osceola Parkway Extension Project Development and Environment (PD&E) Study Re-evaluation being conducted by the Central Florida Expressway Authority (CFX).

We appreciate your input. Your written comments, received by the end of the November 30, 2019 public comment period, are part of the public workshop record for the study re-evaluation. They were considered during the final evaluation of the preferred alternative. The comment period ended on November 30, 2019.

On December 12, 2019, the CFX Governing Board approved the recommended preferred alternative for the planned 9-mile expressway. It also approved agreements for right of way associated with the project and as well as the conveyance of the donation of 1,550 acres of conservation land located just to the east of Split Oak Forest.

The Osceola Parkway Extension has been identified as a need in several local, long-range plans and master plans. The former Osceola County Expressway Authority (OCX) completed a PD&E Study in May 2017 for the Osceola Parkway Extension and presented a recommended alternative.

CFX's enabling legislation (Senate Bill 230, Ch. 2014-171) incorporated the parkway extension and other portions of the OCX 2040 Master Plan into the CFX 2040 Master Plan. In 2018, CFX completed a Concept, Feasibility, and Mobility Study for the Osceola Parkway Extension and concluded the project is viable under CFX criteria. In July 2018, CFX officially began a re-evaluation of the OCX PD&E Study and its adopted alternative. The input provided through the public outreach, including stakeholder meetings, site tours and advisory group meetings, has been a major component of CFX's PD&E Study Re-evaluation.

Again, we thank you for your input. For more information, check out the study webpage. You're also welcome to contact me as the public involvement coordinator as noted below. Thank you.

Kathy Putnam  
Public Involvement Coordinator  
407-802-3210

## Contact

Mr. & Mrs. Serrano

## Notes

Date	Time	Regarding	Record Manager
------	------	-----------	----------------

Created 1/17/2020 at 8:29 AM

Page 457 of 569



# Notes/History

Shari Croteau,

---

*Date Range - Notes: All Dates; History: 1/1/2020 - 1/31/2020*

12/17/2019 11:17 AM

From: Project Studies  
Sent: Tuesday, December 17, 2019 11:17 AM  
To: Jose@usinternationalproperties.com  
<Jose@usinternationalproperties.com>  
Subject: Acknowledgement of Osceola Parkway Extension PD&E Study Re-evaluation Comment

Shari Croteau

Dear Ms. Serrano:

Thank you for attending the recent public workshop for the Osceola Parkway Extension Project Development and Environment (PD&E) Study Re-evaluation conducted by the Central Florida Expressway Authority (CFX). We had more than 430 people attend the November 19 workshop, with more than 220 submitting written comments that evening.

We appreciate your input. Your written comments, received by the end of the November 30, 2019 public comment period, are part of the public workshop record for the study re-evaluation. They were considered during the final evaluation of the preferred alternative. The comment period ended on November 30, 2019.

On December 12, 2019, the CFX Governing Board approved the recommended preferred alternative for the planned 9-mile expressway. It also approved agreements for right of way associated with the project and as well as the conveyance of the donation of 1,550 acres of conservation land located just to the east of Split Oak Forest.

The Osceola Parkway Extension has been identified as a need in several local, long-range plans and master plans. The former Osceola County Expressway Authority (OCX) completed a PD&E Study in May 2017 for the Osceola Parkway Extension and presented a recommended alternative.

CFX's enabling legislation (Senate Bill 230, Ch. 2014-171) incorporated the parkway extension and other portions of the OCX 2040 Master Plan into the CFX 2040 Master Plan. In 2018, CFX completed a Concept, Feasibility, and Mobility Study for the Osceola Parkway Extension and concluded the project is viable under CFX criteria. In July 2018, CFX officially began a re-evaluation of the OCX PD&E Study and its adopted alternative. The input provided through the public outreach, including stakeholder meetings, site tours and advisory group meetings, has been a major component of CFX's PD&E Study Re-evaluation.

Again, we thank you for your input. For more information, check out the study webpage. You're also welcome to contact me as the public involvement coordinator as noted below. Thank you.

Kathy Putnam  
Public Involvement Coordinator  
407-802-3210

---

**Contact**

Christine Sheehan



# Notes/History

Shari Croteau,

Date Range - Notes: All Dates; History: 1/1/2020 - 1/31/2020

## Notes

<u>Date</u>	<u>Time</u>	<u>Regarding</u>	<u>Record Manager</u>
12/20/2019	2:43 PM	From: Project Studies Sent: Friday, December 20, 2019 2:43 PM To: Rcaair1@aol.com <Rcaair1@aol.com> Subject: Acknowledgement of Osceola Parkway Extension PD&E Study Re-evaluation Comment	Shari Croteau

Dear Mr. and Mrs. Sheehan:

Thank you for your comment regarding the Osceola Parkway Extension Project Development and Environment (PD&E) Study Re-evaluation being conducted by the Central Florida Expressway Authority (CFX).

We appreciate your input. Your written comments, received by the end of the November 30, 2019 public comment period, are part of the public workshop record for the study re-evaluation. They were considered during the final evaluation of the preferred alternative. The comment period ended on November 30, 2019.

On December 12, 2019, the CFX Governing Board approved the recommended preferred alternative for the planned 9-mile expressway. It also approved agreements for right of way associated with the project and as well as the conveyance of the donation of 1,550 acres of conservation land located just to the east of Split Oak Forest.

The Osceola Parkway Extension has been identified as a need in several local, long-range plans and master plans. The former Osceola County Expressway Authority (OCX) completed a PD&E Study in May 2017 for the Osceola Parkway Extension and presented a recommended alternative.

CFX's enabling legislation (Senate Bill 230, Ch. 2014-171) incorporated the parkway extension and other portions of the OCX 2040 Master Plan into the CFX 2040 Master Plan. In 2018, CFX completed a Concept, Feasibility, and Mobility Study for the Osceola Parkway Extension and concluded the project is viable under CFX criteria. In July 2018, CFX officially began a re-evaluation of the OCX PD&E Study and its adopted alternative. The input provided through the public outreach, including stakeholder meetings, site tours and advisory group meetings, has been a major component of CFX's PD&E Study Re-evaluation.

Again, we thank you for your input. For more information, check out the study webpage. You're also welcome to contact me as the public involvement coordinator as noted below. Thank you.

Kathy Putnam  
Public Involvement Coordinator  
407-802-3210

## Contact

Robert Sheehan



# Notes/History

Shari Croteau,

Date Range - Notes: All Dates; History: 1/1/2020 - 1/31/2020

## Notes

<u>Date</u>	<u>Time</u>	<u>Regarding</u>	<u>Record Manager</u>
12/20/2019	2:43 PM	From: Project Studies Sent: Friday, December 20, 2019 2:43 PM To: Rcaair1@aol.com <Rcaair1@aol.com> Subject: Acknowledgement of Osceola Parkway Extension PD&E Study Re-evaluation Comment	Shari Croteau

Dear Mr. and Mrs. Sheehan:

Thank you for your comment regarding the Osceola Parkway Extension Project Development and Environment (PD&E) Study Re-evaluation being conducted by the Central Florida Expressway Authority (CFX).

We appreciate your input. Your written comments, received by the end of the November 30, 2019 public comment period, are part of the public workshop record for the study re-evaluation. They were considered during the final evaluation of the preferred alternative. The comment period ended on November 30, 2019.

On December 12, 2019, the CFX Governing Board approved the recommended preferred alternative for the planned 9-mile expressway. It also approved agreements for right of way associated with the project and as well as the conveyance of the donation of 1,550 acres of conservation land located just to the east of Split Oak Forest.

The Osceola Parkway Extension has been identified as a need in several local, long-range plans and master plans. The former Osceola County Expressway Authority (OCX) completed a PD&E Study in May 2017 for the Osceola Parkway Extension and presented a recommended alternative.

CFX's enabling legislation (Senate Bill 230, Ch. 2014-171) incorporated the parkway extension and other portions of the OCX 2040 Master Plan into the CFX 2040 Master Plan. In 2018, CFX completed a Concept, Feasibility, and Mobility Study for the Osceola Parkway Extension and concluded the project is viable under CFX criteria. In July 2018, CFX officially began a re-evaluation of the OCX PD&E Study and its adopted alternative. The input provided through the public outreach, including stakeholder meetings, site tours and advisory group meetings, has been a major component of CFX's PD&E Study Re-evaluation.

Again, we thank you for your input. For more information, check out the study webpage. You're also welcome to contact me as the public involvement coordinator as noted below. Thank you.

Kathy Putnam  
Public Involvement Coordinator  
407-802-3210

## Contact

Robert Shepard



# Notes/History

Shari Croteau,

---

Date Range - Notes: All Dates; History: 1/1/2020 - 1/31/2020

---

## Notes

<u>Date</u>	<u>Time</u>	<u>Regarding</u>	<u>Record Manager</u>
11/22/2019	3:52 PM	<b>From:</b> Robert Shepard <robertshepard581@gmail.com> <b>Sent:</b> Tuesday, October 22, 2019 3:52 PM <b>To:</b> Project Studies <ProjectStudies@cfxway.com> <b>Cc:</b> Mary Brooks <Mary.Brooks@qcausa.com>; Elaine Rodriguez <elaine.rodriguez@qcausa.com>; Brian Hutchings <Brian.Hutchings@cfxway.com> <b>Subject:</b> Re: Osceola Parkway Extension  Thank you! Any information available on the project timeline? Estimated date for appraisals to begin?  Thanks	Shari Croteau



# Notes/History

Shari Croteau,

---

*Date Range - Notes: All Dates; History: 1/1/2020 - 1/31/2020*

10/22/2019 3:10 PM

On Tue, Oct 22, 2019 at 3:10 PM Project Studies

Shari Croteau

<[ProjectStudies@cfxway.com](mailto:ProjectStudies@cfxway.com) <mailto:ProjectStudies@cfxway.com>>

wrote:

Hi Mr. Shepard:

Robust key stakeholder engagement has been underway on the study in order to further refine the parkway alternatives. Due to the feedback received and latest alternative evaluations, we are working currently to schedule a public meeting on Nov. 19.

We will be sending details on the meeting out shortly to property owners, as well as those who've asked to be added to the study database. I've ensured you're in the database. We also will be posting the latest information on the study webpage in the coming weeks.

You can check for updates on the study webpage at:

<<https://www.cfxway.com/agency-information/plans-studies/project-studies/osceola-parkway-extension-pde/>>

Stay tuned for more information soon. Thank you.

Kathy Putnam for  
Mary Brooks  
Public Involvement Coordinator  
407-802-3210



# Notes/History

Shari Croteau,

---

*Date Range - Notes: All Dates; History: 1/1/2020 - 1/31/2020*

10/18/2019 9:38 AM

Osceola Parkway Extension - 4391931

Shari Croteau

From: Robert Shepard <[robertshepard581@gmail.com](mailto:robertshepard581@gmail.com)>  
<<mailto:robertshepard581@gmail.com>>

To: Kathy Putnam [kathy.putnam@qcausa.com](mailto:kathy.putnam@qcausa.com)  
<<mailto:kathy.putnam@qcausa.com>>

10/18/19

Good morning,

I am writing to inquire about the current status of project 4391931-  
Osceola Parkway Extension

What is current status?

What is this project's estimated timeline?

Thank You

Robert Shepard

10/11/2019 10:44 AM

Robert Shepard <[robertshepard581@gmail.com](mailto:robertshepard581@gmail.com) <<mailto:robertshepard581@gmail.com>>>

Shari Croteau

Fri 10/11/2019 10:44 AM

- conceptstudies

□

Good morning,

I am writing to inquire about the current status of project 4391931-  
Osceola Parkway Extension

What is current status?

What is this project's estimated timeline?

Thank You

Robert Shepard





# Notes/History

Shari Croteau,

---

*Date Range - Notes: All Dates; History: 1/1/2020 - 1/31/2020*

7/18/2019 9:51 AM From: Robert Shepard <robertshepard581@gmail.com> Shari Croteau  
Sent: Thursday, July 18, 2019 9:51 AM  
To: conceptstudies <conceptstudies@CFXWay.com>  
Subject: Project 4391931

Good morning,  
I am writing to inquire if a preferred alternative has been chosen for the  
Osceola Parkway Extension project, #4391931?

Also if you have any information on when the next public meeting is  
planned, please let me know.

Thank You for any help on this  
Robert Shepard

3/4/2019 1:59 PM From: conceptstudies <conceptstudies@CFXWay.com> Shari Croteau  
Sent: Monday, March 4, 2019 1:59 PM  
To: Robert Shepard  
Cc: Mary Brooks; Shari Croteau  
Subject: Re: Osceola Parkway Extension question

Hello Mr. Shepard:

Thank you for your patience. No, the potential alignment along Clapp  
Simms Duda road does not impact the three parcels you have asked  
about. The alignment runs along the north side of Clapp Simms Duda.

Thank you,  
Kathy Putnam for  
Mary Brooks  
Public Involvement Coordinator



# Notes/History

Shari Croteau,

---

*Date Range - Notes: All Dates; History: 1/1/2020 - 1/31/2020*

2/12/2019 4:33 PM From: conceptstudies <conceptstudies@CFXWay.com> Shari Croteau  
Sent: Tuesday, February 12, 2019 4:33 PM  
To: Robert Shepard  
Cc: Shari Croteau; Mary Brooks  
Subject: Re: Osceola Parkway Extension question

Hi Mr. Shepherd:

I regret the delay in reply to your question. I hope to have information for you soon. In the meantime, I hope you've had a chance to view the most up-to-date alternatives map for the area you're discussing. If not, you can access it here: [https://www.cfxway.com/wp-content/uploads/2018/12/OPE-Minimization\\_Alt\\_Map-111518.jpg](https://www.cfxway.com/wp-content/uploads/2018/12/OPE-Minimization_Alt_Map-111518.jpg)

If you haven't already visited the study's website, please go here: <https://www.cfxway.com/agency-information/plans-studies/project-studies/osceola-parkway-extension-pde/>

Again, sorry for the delay in answering your question.

Kathy Putnam for  
Mary Brooks  
Public Involvement Coordinator  
407-802-3210

2/12/2019 10:46 AM From: Robert Shepard <robertshepard581@gmail.com> Shari Croteau  
Sent: Tuesday, February 12, 2019 10:46 AM  
To: conceptstudies  
Subject: Re: Osceola Parkway Extension question

Good morning, I am following up on my previous email. Please let me know if you need any additional info to let me know if anything is planned for these properties. I understand that the final decision on the alignment may not have been made yet.

Thanks  
Robert Shepard



# Notes/History

Shari Croteau,

---

*Date Range - Notes: All Dates; History: 1/1/2020 - 1/31/2020*

2/7/2019 10:33 AM On Thu, Feb 7, 2019 at 10:33 AM Robert Shepard <robertshepard581@gmail.com> wrote: Shari Croteau

Good morning,  
I am writing to inquire if the following properties are expected to be impacted by the most current alignment of the Osceola Parkway Extension project:

33-24-31-0000-00-005- 11150 CLAPP SIMMS DUDA RD, ORLANDO, FL 32832  
33-24-31-0000-00-002- 11200 CLAPP SIMMS DUDA RD, ORLANDO, FL 32832  
33-24-31-0000-00-006- 11208 CLAPP SIMMS DUDA RD, ORLANDO, FL 32832

Thank you for any help on this and please let me know if you need any additional information.

-Robert Shepard

9/26/2018 12:21 PM From: conceptstudies <conceptstudies@CFXWay.com> Sent: Wednesday, September 26, 2018 12:21 PM To: Robert Shepard Cc: Mary Brooks; Shari Croteau Subject: Re: Osceola Parkway Extension Alternatives Shari Croteau

Hi Mr. Shepard:

The re-evaluation of the Osceola Parkway Extension Project Development and Environment (PD&E) Study is in the early stages. The alternatives considered in the previous study are currently under review and potential variations of the alternatives may be considered.

Please keep up with the study by checking the website (<https://www.cfxway.com/agency-information/plans-studies/project-studies/osceola-parkway-extension-pde/>) or following us on Facebook @OsceolaPkwyExtPDE.

We will add you to the study's database so you receive updates and notices of any public meetings.

Thanks,  
Kathy Putnam for  
Mary Brooks  
Public Involvement Coordinator



# Notes/History

Shari Croteau,

Date Range - Notes: All Dates; History: 1/1/2020 - 1/31/2020

9/26/2018	9:13 AM	From: Robert Shepard <robertshepard581@gmail.com> Sent: Wednesday, September 26, 2018 9:13:24 AM To: conceptstudies Subject: Osceola Parkway Extension Alternatives	Shari Croteau
-----------	---------	--	---------------

Good morning,  
I am writing to inquire if the EAST 6 alternative is still being studied for the Osceola Parkway Extension project or if that alternative route has been eliminated from further study?

Thank you  
Robert Shepard

## Contact

Robert Shepard

## Notes

<u>Date</u>	<u>Time</u>	<u>Regarding</u>	<u>Record Manager</u>
7/18/2019	9:51 AM	From: Robert Shepard <robertshepard581@gmail.com> Sent: Thursday, July 18, 2019 9:51 AM To: conceptstudies <conceptstudies@CFXWay.com> Subject: Project 4391931	Shari Croteau

Good morning,  
I am writing to inquire if a preferred alternative has been chosen for the Osceola Parkway Extension project, #4391931?

Also if you have any information on when the next public meeting is planned, please let me know.

Thank You for any help on this  
Robert Shepard

## Contact

Samantha Silber	Policastro Law Group
-----------------	----------------------

## Notes

<u>Date</u>	<u>Time</u>	<u>Regarding</u>	<u>Record Manager</u>
-------------	-------------	------------------	-----------------------



## Notes/History

Shari Croteau,

---

*Date Range - Notes: All Dates; History: 1/1/2020 - 1/31/2020*

8/7/2019

12:17 PM

**From:** Project Studies <ProjectStudies@CFXway.com>

Shari Croteau

**Sent:** Wednesday, August 7, 2019 12:17 PM

**To:** Samantha Silber <samantha@policastrolaw.com>

**Subject:** Fw: Osceola Parkway

Hi Samantha:

We apologize for the another's name included in our recent reply to your inquiry. As stated, the most recent study information can be found on the webpage.

You are in the study's database, so you will receive notice of a public meeting when one is scheduled.

Thank you for your continued interest in this study.

Kathy Putnam for  
Mary Brooks  
Public Involvement Coordinator  
407-802-3210



# Notes/History

Shari Croteau,

Date Range - Notes: All Dates; History: 1/1/2020 - 1/31/2020

8/7/2019

12:10 PM

**From:** Project Studies <ProjectStudies@CFXway.com>

Shari Croteau

**Sent:** Wednesday, August 7, 2019 12:10 PM

**To:** Samantha Silber <samantha@policastrolaw.com>

**Subject:** Re: Osceola Parkway

Hello Samantha:

Hello Darlene,

Thanks for writing to us to request an update on the Central Florida Expressway Authority's Osceola Parkway Extension Project Development and Environment (PD&E) Study Re-evaluation. We are continuing to engage in ongoing stakeholder engagement for this study.

We are working to update the schedule and will provide that once it's available. You can find the most recent study map and other information on the study webpage at:

<https://www.cfxway.com/agency-information/plans-studies/project-studies/osceola-parkway-extension-pde/>  
[PD&E Study - Osceola Parkway Extension | Central Florida Expressway Authority - cfxway.com](https://www.cfxway.com/agency-information/plans-studies/project-studies/osceola-parkway-extension-pde/) <<https://www.cfxway.com/agency-information/plans-studies/project-studies/osceola-parkway-extension-pde/>>  
[www.cfxway.com](http://www.cfxway.com) <<http://www.cfxway.com>>

The Project Advisory Group (PAG), comprised of stakeholders within the project corridor, is an important component of this study. The input regarding local needs, concerns and environmental impacts being provided by the PAG continues to be crucial in the evaluation of the project corridor.

We will be scheduling a public meeting within the coming months, and will be sure to send you a meeting notification.

We invite you to stay engaged with this study. Thank you.

Mary Brooks

Public Involvement Coordinator

407-802-3210



# Notes/History

Shari Croteau,

---

*Date Range - Notes: All Dates; History: 1/1/2020 - 1/31/2020*

7/29/2019 12:05 PM **From:** Samantha Silber <[samantha@policastrlaw.com](mailto:samantha@policastrlaw.com)> Shari Croteau  
**Sent:** Monday, July 29, 2019 12:05:30 PM  
**To:** Project Studies <[ProjectStudies@CFXway.com](mailto:ProjectStudies@CFXway.com)>  
**Subject:** RE: Osceola Parkway

Hello, is the re evaluated PD&E study available yet?

Thank you,  
Samantha

4/9/2019 2:53 PM **From:** Project Studies <[ProjectStudies@CFXway.com](mailto:ProjectStudies@CFXway.com)> Shari Croteau  
**Sent:** Tuesday, April 9, 2019 2:53 PM  
**To:** [samantha@policastrlaw.com](mailto:samantha@policastrlaw.com)  
**Cc:** Mary Brooks; Shari Croteau; Internet  
**Subject:** Re: Osceola Parkway

Hello Ms. Silber:

The Osceola Parkway Extension PD&E Study Re-evaluation is anticipated to be complete in late summer. I have added you to the study database so you receive study updates, including notice regarding a public meeting.

In the meantime, please be sure to visit the study website for the most up-to-date study information.

<https://www.cfxway.com/agency-information/plans-studies/project-studies/osceola-parkway-extension-pde/>

Thanks,  
Kathy Putnam for  
Mary Brooks  
407-802-3210  
Public Involvement Coordinator



# Notes/History

Shari Croteau,

*Date Range - Notes: All Dates; History: 1/1/2020 - 1/31/2020*

4/4/2019 12:53 PM From: Samantha Silber <samantha@policastrolaw.com> Shari Croteau  
 Sent: Thursday, April 4, 2019 12:53 PM  
 To: Internet <Info@CFXWay.com>  
 Subject: RE: Osceola Parkway

From: Samantha Silber  
 Sent: Monday, February 25, 2019 1:04 PM  
 To: 'Internet' <info@cfxway.com>  
 Subject: Osceola Parkway

Hello, when do you anticipate the PD&E for Osceola Parkway be completed and available?

Thank you in advance.  
 Samantha  
 Samantha J Silber  
 Project Coordinator  
 Policastro Law Group  
 28100 US Hwy 19 N, Ste. 311  
 Clearwater, FL 33761  
 727.475.1988 - Main \* 727.475.4246 - Direct  
 Fax: 727.674.1771

## Contact

Samantha Silber                      Policastro Law Group

## Notes

<b><u>Date</u></b>	<b><u>Time</u></b>	<b><u>Regarding</u></b>	<b><u>Record Manager</u></b>
--------------------	--------------------	-------------------------	------------------------------





# Notes/History

Shari Croteau,

*Date Range - Notes: All Dates; History: 1/1/2020 - 1/31/2020*

2/25/2019	1:04 PM	From: Samantha Silber Sent: Monday, February 25, 2019 1:04 PM To: 'Internet' <info@cfxway.com> Subject: Osceola Parkway	Shari Croteau
-----------	---------	--	---------------

Hello, when do you anticipate the PD&E for Osceola Parkway be completed and available?

Thank you in advance.

Samantha

Samantha J Silber

Project Coordinator

Policastro Law Group

28100 US Hwy 19 N, Ste. 311

Clearwater, FL 33761

727.475.1988 - Main \* 727.475.4246 - Direct

Fax: 727.674.1771

## Contact

Christian Simone

## Notes

<u>Date</u>	<u>Time</u>	<u>Regarding</u>	<u>Record Manager</u>
-------------	-------------	------------------	-----------------------



# Notes/History

Shari Croteau,

Date Range - Notes: All Dates; History: 1/1/2020 - 1/31/2020

12/20/2019 3:03 PM

From: Project Studies  
Sent: Friday, December 20, 2019 3:03 PM  
To: Csimcone2000@yahoo.com <Csimcone2000@yahoo.com>  
Subject: Acknowledgement of Osceola Parkway Extension PD&E Study Re-evaluation Comment

Shari Croteau

Dear Mr. Simcone:

Thank you for your comment regarding the Osceola Parkway Extension Project Development and Environment (PD&E) Study Re-evaluation being conducted by the Central Florida Expressway Authority (CFX).

We appreciate your input. Your written comments, received by the end of the November 30, 2019 public comment period, are part of the public workshop record for the study re-evaluation. They were considered during the final evaluation of the preferred alternative. The comment period ended on November 30, 2019.

On December 12, 2019, the CFX Governing Board approved the recommended preferred alternative for the planned 9-mile expressway. It also approved agreements for right of way associated with the project and as well as the conveyance of the donation of 1,550 acres of conservation land located just to the east of Split Oak Forest.

The Osceola Parkway Extension has been identified as a need in several local, long-range plans and master plans. The former Osceola County Expressway Authority (OCX) completed a PD&E Study in May 2017 for the Osceola Parkway Extension and presented a recommended alternative.

CFX's enabling legislation (Senate Bill 230, Ch. 2014-171) incorporated the parkway extension and other portions of the OCX 2040 Master Plan into the CFX 2040 Master Plan. In 2018, CFX completed a Concept, Feasibility, and Mobility Study for the Osceola Parkway Extension and concluded the project is viable under CFX criteria. In July 2018, CFX officially began a re-evaluation of the OCX PD&E Study and its adopted alternative. The input provided through the public outreach, including stakeholder meetings, site tours and advisory group meetings, has been a major component of CFX's PD&E Study Re-evaluation.

Again, we thank you for your input. For more information, check out the study webpage. You're also welcome to contact me as the public involvement coordinator as noted below. Thank you.

Kathy Putnam  
Public Involvement Coordinator  
407-802-3210

## Contact

Mr. & Mrs. Simons

## Notes

Date	Time	Regarding	Record Manager
------	------	-----------	----------------



# Notes/History

Shari Croteau,

Date Range - Notes: All Dates; History: 1/1/2020 - 1/31/2020

12/19/2019 2:51 PM

From: Project Studies  
Sent: Thursday, December 19, 2019 2:51 PM  
To: dilisimck@gmail.com <dilisimck@gmail.com>  
Subject: Acknowledgement of Osceola Parkway Extension PD&E Study Re-evaluation Comment

Shari Croteau

Dear Mr. and Mrs. Simons:

Thank you for your comment regarding the Osceola Parkway Extension Project Development and Environment (PD&E) Study Re-evaluation being conducted by the Central Florida Expressway Authority (CFX).

We appreciate your input. Your written comments, received by the end of the November 30, 2019 public comment period, are part of the public workshop record for the study re-evaluation. They were considered during the final evaluation of the preferred alternative. The comment period ended on November 30, 2019.

On December 12, 2019, the CFX Governing Board approved the recommended preferred alternative for the planned 9-mile expressway. It also approved agreements for right of way associated with the project and as well as the conveyance of the donation of 1,550 acres of conservation land located just to the east of Split Oak Forest.

The Osceola Parkway Extension has been identified as a need in several local, long-range plans and master plans. The former Osceola County Expressway Authority (OCX) completed a PD&E Study in May 2017 for the Osceola Parkway Extension and presented a recommended alternative.

CFX's enabling legislation (Senate Bill 230, Ch. 2014-171) incorporated the parkway extension and other portions of the OCX 2040 Master Plan into the CFX 2040 Master Plan. In 2018, CFX completed a Concept, Feasibility, and Mobility Study for the Osceola Parkway Extension and concluded the project is viable under CFX criteria. In July 2018, CFX officially began a re-evaluation of the OCX PD&E Study and its adopted alternative. The input provided through the public outreach, including stakeholder meetings, site tours and advisory group meetings, has been a major component of CFX's PD&E Study Re-evaluation.

Again, we thank you for your input. For more information, check out the study webpage. You're also welcome to contact me as the public involvement coordinator as noted below. Thank you.

Kathy Putnam  
Public Involvement Coordinator  
407-802-3210

## Contact

Mason Simpson

## Notes

Date	Time	Regarding	Record Manager
------	------	-----------	----------------



# Notes/History

Shari Croteau,

---

*Date Range - Notes: All Dates; History: 1/1/2020 - 1/31/2020*

2/7/2019 10:13 AM From: Mary Brooks Shari Croteau  
Sent: Thursday, February 7, 2019 10:13 AM  
To: Mason Simpson  
Cc: Mary Brooks; Kathy Putnam; Shari Croteau  
Subject: RE: Osceola Expy

Mason,

If your property is not along any of the proposed alternatives, then it would not be affected at this time.

Again, please stay engaged as the alternatives are being refined and could shift.

The study also still has to determine retention pond locations, which will affect additional properties.

This study is scheduled for completion in the fall of this year, so stay tuned for the more final determination that you are seeking. Thank you.

Mary Brooks

2/6/2019 9:35 PM From: Mason Simpson <mason@masonsimpson.com> Shari Croteau  
Sent: Wednesday, February 6, 2019 9:35 PM  
To: Mary Brooks <Mary.Brooks@qcausa.com>  
Subject: RE: Osceola Expy

If you look at the proposed routes on the link you directed me to in your email, you will see that my property is not traversed by any of the proposed routes. What good is this exhibit if it is not to show all of the land you envision as part of any possible future taking area?

My question then, is my land in or out of your area of interest?

2/6/2019 9:01 PM From: Mary Brooks Shari Croteau  
Sent: Wednesday, February 6, 2019 9:01 PM  
To: Mason Simpson  
Cc: Kathy Putnam; Shari Croteau; 'Rachael M. Crews'; Mary Brooks  
Subject: RE: Osceola Expy

Mason,

I'm not sure what you mean by the email below, but I encourage you to remain engaged in the study developments as alternatives, as noted, continue to be refined and are subject to change.

I'm glad that at this point you would not be looking at any impacts. Stay tuned. Thanks.

Mary Brooks



# Notes/History

Shari Croteau,

---

*Date Range - Notes: All Dates; History: 1/1/2020 - 1/31/2020*

2/6/2019 6:39 PM From: Mason Simpson <mason@masonsimpson.com> Shari Croteau  
Sent: Wednesday, February 6, 2019 6:39 PM  
To: Mary Brooks <Mary.Brooks@qcausa.com>  
Cc: Kathy Putnam <Kathy.Putnam@qcausa.com>; Shari Croteau <Shari.Croteau@qcausa.com>; 'Rachael M. Crews' <Rachael.Crews@gray-robinson.com>  
Subject: RE: Osceola Expy

The proposed routes on your exhibit do not touch my property. Is it in or out?

2/6/2019 2:03 PM From: Mary Brooks <Mary.Brooks@qcausa.com> Shari Croteau  
Sent: Wednesday, February 6, 2019 2:03 PM  
To: Mason Simpson <mason@masonsimpson.com>  
Cc: Kathy Putnam <Kathy.Putnam@qcausa.com>; Shari Croteau <Shari.Croteau@qcausa.com>; Mary Brooks <Mary.Brooks@qcausa.com>  
Subject: RE: Osceola Expy

Hello Mason,

Thanks for taking the time to contact us regarding the CFX Osceola Parkway Extension Project Development and Environment (PD&E) Study Re-evaluation. The last exhibit for this study corridor is available on the CFX website at the following location:

[https://www.cfxway.com/wp-content/uploads/2018/12/OPE\\_PDE\\_Overview\\_Map-111518-2.jpg](https://www.cfxway.com/wp-content/uploads/2018/12/OPE_PDE_Overview_Map-111518-2.jpg)

The study team continues to work on refinements to the study alternatives on the webpage. As this process is ongoing, I cannot provide any definitive, property impact information at this time.

We anticipate having an updated map in March or April. You're welcome to periodically visit the website, or to check back with me at that time.

We're looking to schedule the public meeting to present the latest information on this study in April or May.

I hope you find this information helpful. Thank you.

Mary Brooks



# Notes/History

Shari Croteau,

---

Date Range - Notes: All Dates; History: 1/1/2020 - 1/31/2020

2/6/2019 9:11 AM From: Mason Simpson <mason@masonsimpson.com> Shari Croteau  
Sent: Wednesday, February 6, 2019 9:11 AM  
To: Mary Brooks <Mary.Brooks@qcausa.com>  
Cc: aaCheryl Simpson <cheryl@masonsbeckoncall.com>; 'Rachael M. Crews' <Rachael.Crews@gray-robinson.com>  
Subject: Osceola Expy

Good morning Ms. Brooks,

My name is Mason Simpson and I am the owner of a 20 acre parcel on the south side of Clapp Simms Duda Rd. thru a family trust of mine called SIFT Nona Investments LLC. I was noticed last summer by CFX that a portion of my property might be in your taking area. Since my property was on the very edge of the area of interest to you and since I have been told the route may have been refined lately and, perhaps, condensed somewhat, I am wondering if my property is still subject to your potential eminent domain proceedings. Can you help me?

Regards,  
Mason Simpson  
772-538-1313

2/5/2019 8:51 AM From: Tate, Clif <Clif.Tate@kimley-horn.com> Shari Croteau  
Sent: Tuesday, February 5, 2019 8:51 AM  
To: Mason Simpson <mason@masonsimpson.com>  
Cc: Mary Brooks <Mary.Brooks@qcausa.com>  
Subject: RE: Osceola Pkwy

Mason,

I did but I was out of the office and forgot to reply - sorry about that.

I am not involved any more. You can find the latest information at the CFX website. See the link below:

<https://www.cfxway.com/agency-information/plans-studies/project-studies/osceola-parkway-extension-pde/>

You can also contact Mary Brooks (copied) as she is involved in that study now.

Regards,  
Clif  
S. Clifton Tate, Jr., P.E. (FL, SC) | Senior Vice President  
Kimley-Horn | 189 South Orange Ave., Suite 1000, Orlando, FL 32801  
Direct: 407-427-1628 | Mobile: 407-227-6640 | Main: 407-898-1511

2/5/2019 8:47 AM From: Mason Simpson <mason@masonsimpson.com> Shari Croteau  
Sent: Tuesday, February 5, 2019 8:47 AM  
To: Tate, Clif <Clif.Tate@kimley-horn.com>  
Subject: FW: Osceola Pkwy

Clif, did you receive the email below? Mason



# Notes/History

Shari Croteau,

Date Range - Notes: All Dates; History: 1/1/2020 - 1/31/2020

1/18/2019	8:49 AM	<p>From: Mason Simpson &lt;mason@masonsimpson.com&gt;          Sent: Friday, January 18, 2019 8:49 AM          To: Tate, Clif &lt;Clif.Tate@kimley-horn.com&gt;          Subject: Osceola Pkwy</p>	Shari Croteau
-----------	---------	--	---------------

Morning Clif,

Are you still involved in this project?

Regards,  
Mason

<b>Contact</b>	Abdelilah Skhir	League of Women Voters
----------------	-----------------	------------------------

## Notes

<u>Date</u>	<u>Time</u>	<u>Regarding</u>	<u>Record Manager</u>
7/9/2018	4:21 PM	<p>From: Abdelilah Skhir &lt;comms@lwvfl.org&gt;            Sent: Monday, July 09, 2018 4:21 PM            To: mayor@ocfl.net; district1@ocfl.net; District6@ocfl.net; District5@ocfl.net; Commissioner Thompson &lt;Jennifer.Thompson@ocfl.net&gt;; District3@ocfl.net; District2@ocfl.net; Fred.HawkinsJr@osceola.org; Peggy.Choudhry@osceola.org; Brandon.Arrington@osceola.org; Viviana.Janer@osceola.org; Cheryl.Grieb@osceola.org; FloridaCommunitiesTrust@floridadep.gov; Rita.Ventry@dep.state.fl.us; Internet &lt;Info@CFXWay.com&gt;            Cc: Stewart, Margaret R &lt;mstewart@barry.edu&gt;; Patricia Brigham &lt;patricia@lwvfl.org&gt;; Leesa Bainbridge &lt;leesa.lwvoc@gmail.com&gt;; Gloria Pickar &lt;gloria.pickar@gmail.com&gt;; Sharon Lynn &lt;ftlsalyn@aol.com&gt;; Marty Sullivan &lt;martysullivan.league@gmail.com&gt;; Cecile Scoon &lt;cmscoon1@knology.net&gt;; Lisa Hall &lt;lisa@hallmediastrategies.com&gt;; Maggie Lawrence &lt;maggie.lawrence@saltermitchell.com&gt;; Mark Pafford &lt;paffordmark@gmail.com&gt;; Michele Levy &lt;michelerlevy@gmail.com&gt;; Shawn Bartelt &lt;shawnbartelt@gmail.com&gt;; Theresa Francis-Thomas &lt;francisthe@aol.com&gt;            Subject: Split Oak Forest Wildlife and Environmental Area.</p>	Shari Croteau

Dear Ladies and Gentlemen,

Please see the attached letter from the League of Women Voters of Florida regarding the the proposed Osceola Parkway Extension through Split Oak Forest Wildlife and Environmental Area.

Sincerely,

Abdelilah Skhir  
 Communication and Membership Director  
 LWV of Florida  
 o: 407.377.5777 ext. 1002  
 c: 786.473.2687  
 lwvfl.org

7/9/2018	4:20 PM	Second letter sent by Mr. Skhir attached.	Shari Croteau
----------	---------	---	---------------



# Notes/History

Shari Croteau,

Date Range - Notes: All Dates; History: 1/1/2020 - 1/31/2020

## Contact

Tom Smalling

## Notes

Date	Time	Regarding	Record Manager
12/17/2019	9:42 AM	<p>From: Project Studies            Sent: Tuesday, December 17, 2019 9:42 AM            To: tomsmalling@gmail.com &lt;tomsmalling@gmail.com&gt;            Subject: Acknowledgement of Osceola Parkway Extension PD&amp;E Study Re-evaluation Comment</p>	Shari Croteau

Dear Mr. Smalling:

Thank you for attending the recent public workshop for the Osceola Parkway Extension Project Development and Environment (PD&E) Study Re-evaluation conducted by the Central Florida Expressway Authority (CFX). We had more than 430 people attend the November 19 workshop, with more than 220 submitting written comments that evening.

We appreciate your input. Your written comments, received by the end of the November 30, 2019 public comment period, are part of the public workshop record for the study re-evaluation. They were considered during the final evaluation of the preferred alternative. The comment period ended on November 30, 2019.

On December 12, 2019, the CFX Governing Board approved the recommended preferred alternative for the planned 9-mile expressway. It also approved agreements for right of way associated with the project and as well as the conveyance of the donation of 1,550 acres of conservation land located just to the east of Split Oak Forest.

The Osceola Parkway Extension has been identified as a need in several local, long-range plans and master plans. The former Osceola County Expressway Authority (OCX) completed a PD&E Study in May 2017 for the Osceola Parkway Extension and presented a recommended alternative.

CFX's enabling legislation (Senate Bill 230, Ch. 2014-171) incorporated the parkway extension and other portions of the OCX 2040 Master Plan into the CFX 2040 Master Plan. In 2018, CFX completed a Concept, Feasibility, and Mobility Study for the Osceola Parkway Extension and concluded the project is viable under CFX criteria. In July 2018, CFX officially began a re-evaluation of the OCX PD&E Study and its adopted alternative. The input provided through the public outreach, including stakeholder meetings, site tours and advisory group meetings, has been a major component of CFX's PD&E Study Re-evaluation.

Again, we thank you for your input. For more information, check out the study webpage. You're also welcome to contact me as the public involvement coordinator as noted below. Thank you.

Kathy Putnam  
Public Involvement Coordinator  
407-802-3210





# Notes/History

Shari Croteau,

---

*Date Range - Notes: All Dates; History: 1/1/2020 - 1/31/2020*

8/27/2018 1:00 PM From: Project Studies <ProjectStudies@CFXway.com> Shari Croteau  
Sent: Monday, August 27, 2018 1:00 PM  
To: tomsmalling@gmail.com  
Cc: Mary Brooks  
Subject: Re: Osceola Parkway Extension PD&E

Dear Tom:

Our continued evaluation of the alternatives developed during the Corridor Feasibility and Mobility Study (CF&M Study) indicates that the "West 2" alignment is more impactful to both existing property and planned development. As a result, the "West 2" alternative from SR 417 to Narcoossee Road is no longer under consideration. We appreciate your interest in the Osceola Parkway Extension project.

Kathy Putnam for  
Mary Brooks  
Public Involvement Coordinator

8/14/2018 4:29 PM From: Tom Smalling <tomsmalling@gmail.com> Shari Croteau  
Sent: Tuesday, August 14, 2018 4:29 PM  
To: conceptstudies  
Subject: Re: Osceola Parkway Extension PD&E

Hi,  
Does the study area include the "West 2" option? When I look at the fact sheet on the red "study area," it doesn't appear to include the "West 2" option in the graphic. Is this an oversight, or has that option been taken off the table already?

Tom Smalling  
Cell: 407-461-1888  
tomsmalling@gmail.com



# Notes/History

Shari Croteau,

---

*Date Range - Notes: All Dates; History: 1/1/2020 - 1/31/2020*

8/13/2018 12:25 PM On Aug 13, 2018, at 12:25 PM, conceptstudies  
<ConceptStudies@CFXway.com> wrote:

Shari Croteau

Dear Stakeholder,

We wanted to be sure you were aware that the Central Florida Expressway Authority in July began the comprehensive Project Development and Environment (PD&E) Study process for the Osceola Parkway Extension. The study is expected to take eight-nine months to complete.

CFX is conducting a re-evaluation of the Project Environmental Impact Report (PEIR) for the proposed Osceola Parkway Extension. This CFX PD&E study will review and re-evaluate the recommended alternative of the Osceola County Expressway Authority's (OCX) PD&E Study (completed in 2017) in comparison with the proposed alternatives and findings of the recent CFX Concept, Feasibility and Mobility Study to assess and recommend a further, refined alternative.

You can find information about the PD&E re-evaluation study, which is in its very early stages, on the study webpage at the following link:  
<https://www.cfxway.com/agency-information/plans-studies/project-studies/osceola-parkway-extension-pde/>

We've also attached the study fact sheet here for your information. You also can follow the study activities on the following Facebook page:  
[@OsceolaPkwyExtPDE](#)

As we are early in the study process, no decisions have been made. The study team will be providing numerous opportunities for the public to provide input on the alternatives to be evaluated. A public meeting will be held in December; details to follow.

The study team will be looking at previous alternatives in more detail, as well as developing and evaluating new alternatives. To review the map and alternatives from the previous Concept, Feasibility and Mobility Study, click on the following link: <https://www.cfxway.com/agency-information/plans-studies/project-studies/osceola-parkway-extension/>

Osceola Parkway Extension | Central Florida Expressway ...  
[www.cfxway.com](http://www.cfxway.com)

The Central Florida Expressway Authority is responsible for construction, maintenance and operation of toll roads in four counties of Greater Orlando.

Feel free to also call or email as noted below for additional information. Thank you.

Shari Croteau, for  
Mary Brooks, Public Information Coordinator  
407-802-3210

<Osceola-Parkway-Ext-FactSheet\_F.pdf>



# Notes/History

Shari Croteau,

---

*Date Range - Notes: All Dates; History: 1/1/2020 - 1/31/2020*

---

**Contact**

Richard Smallish

---

**Notes**

<u>Date</u>	<u>Time</u>	<u>Regarding</u>	<u>Record Manager</u>
-------------	-------------	------------------	-----------------------



# Notes/History

Shari Croteau,

---

*Date Range - Notes: All Dates; History: 1/1/2020 - 1/31/2020*

12/16/2019 2:33 PM



# Notes/History

Shari Croteau,

---

*Date Range - Notes: All Dates; History: 1/1/2020 - 1/31/2020*

From: Project Studies  
Sent: Monday, December 16, 2019 2:33 PM  
To: ricksmallish@gmail.com <ricksmallish@gmail.com>  
Subject: Acknowledgement of Osceola Parkway Extension PD&E Study Re-evaluation Comment

Shari Croteau

Dear Mr. Smallish:

Thank you for attending the recent public workshop for the Osceola Parkway Extension Project Development and Environment (PD&E) Study Re-evaluation conducted by the Central Florida Expressway Authority (CFX). We had more than 430 people attend the November 19 workshop, with more than 220 submitting written comments that evening.

We appreciate your input. Your written comments, received by the end of the November 30, 2019 public comment period, are part of the public workshop record for the study re-evaluation. They were considered during the final evaluation of the preferred alternative. The comment period ended on November 30, 2019.

On December 12, 2019, the CFX Governing Board approved the recommended preferred alternative for the planned 9-mile expressway. It also approved agreements for right of way associated with the project and as well as the conveyance of the donation of 1,550 acres of conservation land located just to the east of Split Oak Forest.

The Osceola Parkway Extension has been identified as a need in several local, long-range plans and master plans. The former Osceola County Expressway Authority (OCX) completed a PD&E Study in May 2017 for the Osceola Parkway Extension and presented a recommended alternative.

CFX's enabling legislation (Senate Bill 230, Ch. 2014-171) incorporated the parkway extension and other portions of the OCX 2040 Master Plan into the CFX 2040 Master Plan. In 2018, CFX completed a Concept, Feasibility, and Mobility Study for the Osceola Parkway Extension and concluded the project is viable under CFX criteria. In July 2018, CFX officially began a re-evaluation of the OCX PD&E Study and its adopted alternative. The input provided through the public outreach, including stakeholder meetings, site tours and advisory group meetings, has been a major component of CFX's PD&E Study Re-evaluation.

Again, we thank you for your input. For more information, check out the ~~study webpage. You're also welcome to contact me as the public~~



# Notes/History

Shari Croteau,

Date Range - Notes: All Dates; History: 1/1/2020 - 1/31/2020

## Contact

Sharon Smoley

## Notes

<b>Date</b>	<b>Time</b>	<b>Regarding</b>	<b>Record Manager</b>
12/9/2019	2:18 PM	<b>From:</b> Sharon Smoley < <a href="mailto:sharon.smoley@orlando.org">sharon.smoley@orlando.org</a> > < <a href="mailto:sharon.smoley@orlando.org">mailto:sharon.smoley@orlando.org</a> > <b>Sent:</b> Monday, December 9, 2019 2:18 PM <b>To:</b> Internet < <a href="mailto:Info@CFXWay.com">Info@CFXWay.com</a> < <a href="mailto:Info@CFXWay.com">mailto:Info@CFXWay.com</a> >> <b>Subject:</b> Fwd: Letter of Support	Shari Croteau

Chairman,

Although I understand that the public comment period has closed, please accept this letter of support for the minimization route that will be voted on this week.

Regards,

Sharon Smoley  
VP, Advocacy and Public Policy  
Orlando Economic Partnership

## Contact

Mr. M. Snyder

## Notes

<b>Date</b>	<b>Time</b>	<b>Regarding</b>	<b>Record Manager</b>
-------------	-------------	------------------	-----------------------



# Notes/History

Shari Croteau,

Date Range - Notes: All Dates; History: 1/1/2020 - 1/31/2020

12/20/2019 11:48 PM

From: Project Studies  
Sent: Friday, December 20, 2019 11:38 PM  
To: Msnyder4912@yahoo.com <Msnyder4912@yahoo.com>  
Subject: Acknowledgement of Osceola Parkway Extension PD&E Study Re-evaluation Comment

Shari Croteau

Dear Mr. Snyder:

Thank you for your comment regarding the Osceola Parkway Extension Project Development and Environment (PD&E) Study Re-evaluation being conducted by the Central Florida Expressway Authority (CFX).

We appreciate your input. Your written comments, received by the end of the November 30, 2019 public comment period, are part of the public workshop record for the study re-evaluation. They were considered during the final evaluation of the preferred alternative. The comment period ended on November 30, 2019.

On December 12, 2019, the CFX Governing Board approved the recommended preferred alternative for the planned 9-mile expressway. It also approved agreements for right of way associated with the project and as well as the conveyance of the donation of 1,550 acres of conservation land located just to the east of Split Oak Forest.

The Osceola Parkway Extension has been identified as a need in several local, long-range plans and master plans. The former Osceola County Expressway Authority (OCX) completed a PD&E Study in May 2017 for the Osceola Parkway Extension and presented a recommended alternative.

CFX's enabling legislation (Senate Bill 230, Ch. 2014-171) incorporated the parkway extension and other portions of the OCX 2040 Master Plan into the CFX 2040 Master Plan. In 2018, CFX completed a Concept, Feasibility, and Mobility Study for the Osceola Parkway Extension and concluded the project is viable under CFX criteria. In July 2018, CFX officially began a re-evaluation of the OCX PD&E Study and its adopted alternative. The input provided through the public outreach, including stakeholder meetings, site tours and advisory group meetings, has been a major component of CFX's PD&E Study Re-evaluation.

Again, we thank you for your input. For more information, check out the study webpage. You're also welcome to contact me as the public involvement coordinator as noted below. Thank you.

Kathy Putnam  
Public Involvement Coordinator  
407-802-3210

## Contact

Mr. R. Snyder

## Notes

Date	Time	Regarding	Record Manager
------	------	-----------	----------------



# Notes/History

Shari Croteau,

Date Range - Notes: All Dates; History: 1/1/2020 - 1/31/2020

12/22/2019 11:20 AM

rom: Project Studies  
Sent: Sunday, December 22, 2019 11:20 AM  
To: Rsnyder11@cfl.rr.com <Rsnyder11@cfl.rr.com>  
Subject: Acknowledgement of Osceola Parkway Extension PD&E Study Re-evaluation Comment

Shari Croteau

Dear Mr. Snyder:

Thank you for your comment regarding the Osceola Parkway Extension Project Development and Environment (PD&E) Study Re-evaluation being conducted by the Central Florida Expressway Authority (CFX).

We appreciate your input. Your written comments, received by the end of the November 30, 2019 public comment period, are part of the public workshop record for the study re-evaluation. They were considered during the final evaluation of the preferred alternative. The comment period ended on November 30, 2019.

On December 12, 2019, the CFX Governing Board approved the recommended preferred alternative for the planned 9-mile expressway. It also approved agreements for right of way associated with the project and as well as the conveyance of the donation of 1,550 acres of conservation land located just to the east of Split Oak Forest.

The Osceola Parkway Extension has been identified as a need in several local, long-range plans and master plans. The former Osceola County Expressway Authority (OCX) completed a PD&E Study in May 2017 for the Osceola Parkway Extension and presented a recommended alternative.

CFX's enabling legislation (Senate Bill 230, Ch. 2014-171) incorporated the parkway extension and other portions of the OCX 2040 Master Plan into the CFX 2040 Master Plan. In 2018, CFX completed a Concept, Feasibility, and Mobility Study for the Osceola Parkway Extension and concluded the project is viable under CFX criteria. In July 2018, CFX officially began a re-evaluation of the OCX PD&E Study and its adopted alternative. The input provided through the public outreach, including stakeholder meetings, site tours and advisory group meetings, has been a major component of CFX's PD&E Study Re-evaluation.

Again, we thank you for your input. For more information, check out the study webpage. You're also welcome to contact me as the public involvement coordinator as noted below. Thank you.

Kathy Putnam  
Public Involvement Coordinator  
407-802-3210

## Contact

Gail Solivan

Calhoun, Collister & Parham, Inc

## Notes

Date	Time	Regarding	Record Manager
------	------	-----------	----------------

Created 1/17/2020 at 8:29 AM

Page 487 of 569





# Notes/History

Shari Croteau,

---

*Date Range - Notes: All Dates; History: 1/1/2020 - 1/31/2020*

11/12/2018 9:49 AM

From: Gail Solivan <gail@ccpinc.us>  
Sent: Monday, November 12, 2018 9:49 AM  
To: Project Studies  
Cc: Internet  
Subject: RE: D5 Osceola/Polk Counties - Poinciana Pkwy Nos. 433693-1  
and 2

Shari Croteau

Thank you very much!



# Notes/History

Shari Croteau,

---

*Date Range - Notes: All Dates; History: 1/1/2020 - 1/31/2020*

11/12/2018 8:06 AM



# Notes/History

Shari Croteau,

---

*Date Range - Notes: All Dates; History: 1/1/2020 - 1/31/2020*

From: Project Studies <ProjectStudies@CFXway.com>  
Sent: Monday, November 12, 2018 8:06 AM  
To: Gail Solivan <gail@ccpinc.us>  
Cc: Internet <Info@CFXWay.com>  
Subject: Re: D5 Osceola/Polk Counties - Poinciana Pkwy Nos. 433693-1 and 2

Shari Croteau

Hello Ms. Solivan,

The project numbers you reference are for a previous FDOT study. The Central Florida Expressway Authority in July 2018 began an independent Project Development and Environment (PD&E) Study for the Poinciana Parkway Extension (CFX Project ID No.: 599-224).

Here are the responses to your questions.

1. Are you still the project manager?

A: The consultant for this study is Kimley-Horn and Associates. I am able to address any questions you may have as the public involvement coordinator.

2. Are there any upcoming public meetings?

A: A public meeting on this study was held on Sept. 25. Material from this meeting can be viewed on the study webpage at <https://www.cfxway.com/agency-information/plans-studies/project-studies/poinciana-parkway-extension-pde/#1529005822570-8cb4e5c0-80c4>

The next public meeting is anticipated in March 2019.

3. What is the status of this project?

A: This PD&E Study is underway and anticipated to hold a public hearing in late summer 2019. A recommendation for a preferred alternative is scheduled to be ready for review by the CFX Board in fall of 2019. The CFX Board will determine whether the project moves forward to design and construction.

4. Could you please attach the most current dated ROW maps available pursuant to Chapter 119, Florida Statutes?

A: There are no right of way maps as this project is still in the PD&E Study phase.

5. If not, is there a PD&E available?

A: As this PD&E Study is still underway, there is no final report at this time. Please see the information above regarding the anticipated schedule for finishing the study and generating the final report.

6. Is there funding available for right-of-way and/or construction?

A: The CFX Board will determine in the fall of 2019 whether this project will move forward to design and construction.

7. When are appraisals scheduled to begin?

A: As we are in the PD&E study phase, the schedule for such activities is not available. The CFX Board must determine whether this project moves forward for design and construction.

8. When are ROW offers/acquisitions scheduled to occur?

A: There is no such schedule at this time as the CFX Board must determine whether this project even moves forward for design and



# Notes/History

Shari Croteau,

Date Range - Notes: All Dates; History: 1/1/2020 - 1/31/2020

11/9/2018 2:23 PM

Shari Croteau

From: Internet <Info@CFXWay.com>  
 Sent: Friday, November 9, 2018 2:23 PM  
 To: conceptstudies <conceptstudies@CFXWay.com>; Mary Brooks <Mary.Brooks@qcausa.com>  
 Cc: Kathy Putnam <Kathy.Putnam@qcausa.com>  
 Subject: FW: D5 Osceola/Polk Counties - Poinciana Pkwy Nos. 433693-1 and 2

From: Gail Solivan <gail@ccpinc.us>  
 Sent: Thursday, November 08, 2018 2:00 PM  
 To: Internet <Info@CFXWay.com>  
 Cc: Leslie Russo <Leslie@ccpinc.us>  
 Subject: D5 Osceola/Polk Counties - Poinciana Pkwy Nos. 433693-1 and 2

I would like to request information for this project:

- 9. Are you still the project manager?
- 10. Are there any upcoming public meetings?
- 11. What is the status of this project?
- 12. Could you please attach the most current dated ROW maps available pursuant to Chapter 119, Florida Statutes?
- 13. If not, is there a PD&E available?
- 14. Is there funding available for right-of-way and/or construction?
- 15. When are appraisals scheduled to begin?
- 16. When are ROW offers/acquisitions scheduled to occur?
- 17. Has "advanced acquisition" taken place for this project? If so, what % of owners have already been acquired?

Thank you in advance for your assistance!

Gail Solivan  
 Project Manager  
 Calhoun, Collister & Parham, Inc.  
 10014 N. Dale Mabry Hwy., Suite 201 | Tampa, FL 33618  
 (813) 961-8300 | (813) 962-6363  
 E-Mail |Website

## Contact

Cole Sones

Blake-Wilder Strategies

## Notes

Date	Time	Regarding	Record Manager
------	------	-----------	----------------



# Notes/History

Shari Croteau,

---

*Date Range - Notes: All Dates; History: 1/1/2020 - 1/31/2020*

10/18/2018 11:36 AM From: Cole Sones <csones@blake-wilder.com> Shari Croteau  
Sent: Thursday, October 18, 2018 11:36 AM  
To: Mary Brooks  
Cc: tawny.lore@osceola.org; Vianed.Aldebol@osceola.org; Kathy Putnam; Shari Croteau  
Subject: Re: [EXTERNAL] RE: [EXTERNAL] RE: CFX Osceola Parkway Extension PD&E Study Re-evaluation - Timeline

Great. Thank you!

Cole M. Sones  
Manager of Land Acquisition

10/18/2018 11:26 AM On Thu, Oct 18, 2018 at 11:26 AM Mary Brooks Shari Croteau  
<Mary.Brooks@qcausa.com> wrote:

Yes, public meeting notices are posted on the website. You're also being entered into the study database, and will receive an email notice also.

Thank you.  
Mary Brooks

10/18/2018 9:09 AM From: Cole Sones <csones@blake-wilder.com> Shari Croteau  
Sent: Thursday, October 18, 2018 9:09 AM  
To: Mary Brooks <Mary.Brooks@qcausa.com>  
Cc: tawny.lore@osceola.org; Vianed.Aldebol@osceola.org; Kathy Putnam <Kathy.Putnam@qcausa.com>; Shari Croteau <Shari.Croteau@qcausa.com>  
Subject: Re: [EXTERNAL] RE: CFX Osceola Parkway Extension PD&E Study Re-evaluation - Timeline

Thank you Mary.

Will public workshop date be posted to the website you sent when available?

Best,

Cole M. Sones  
Manager of Land Acquisition

---

Mobile: (904) 887-8897  
Email: CSones@blake-wilder.com  
Blake-Wilder.com



# Notes/History

Shari Croteau,

---

*Date Range - Notes: All Dates; History: 1/1/2020 - 1/31/2020*

10/17/2018 7:21 PM From: Mary Brooks Shari Croteau  
Sent: Wednesday, October 17, 2018 7:21 PM  
To: Tawny H Olore; 'Cole Sones'; Vianed Aldebol  
Cc: Kathy Putnam; Shari Croteau; Mary Brooks  
Subject: RE: CFX Osceola Parkway Extension PD&E Study Re-evaluation - Timeline

Hello Cole,

I've attached the latest schedule for the Osceola Parkway Extension Project Development and Environment (PD&E) Study Re-evaluation for your information.

You can find additional information on the study being conducted by the Central Florida Expressway Authority on the study webpage at the following link:

<https://www.cfxway.com/agency-information/plans-studies/project-studies/osceola-parkway-extension-pde/>

We anticipate having updated maps with the latest alignment alternatives by the end of the year. The public workshop on this study corridor is being planned for late February.

Let me know if you have additional questions. Thank you.

Mary Brooks

10/17/2018 3:55 PM From: Tawny H Olore <tawny.lore@OSCEOLA.ORG> Shari Croteau  
Sent: Wednesday, October 17, 2018 3:55 PM  
To: 'Cole Sones' <csones@blake-wilder.com>; Vianed Aldebol <Vianed.Aldebol@OSCEOLA.ORG>; Mary Brooks <Mary.Brooks@qcausa.com>  
Subject: RE: Osceola Parkway Extension Timeline

Hello,

I am copying Mary Brooks, she can help you with this.

The project is being run by the Central Florida Expressway Authority.

Thanks.

Tawny H. Olore, P.E.  
Executive Director of Transportation and Transit  
Osceola County  
1 Courthouse Square  
Kissimmee, FL 34741  
Office: 407-742-0559  
Cell: 407-474-4708



# Notes/History

Shari Croteau,

*Date Range - Notes: All Dates; History: 1/1/2020 - 1/31/2020*

10/16/2018	3:04 PM	From: Cole Sones [ <a href="mailto:csones@blake-wilder.com">mailto:csones@blake-wilder.com</a> ] Sent: Tuesday, October 16, 2018 3:04 PM To: Vianed Aldebol; Osceola OCX Subject: Osceola Parkway Extension Timeline	Shari Croteau
------------	---------	---	---------------

Hello Vianed,

I was looking into the Osceola Parkway Extension and am wondering if you could point me in the right direction for where I can find project updates, hearing notices, and project timelines.

Thanks,

Cole M. Sones  
Manager of Land Acquisition

Mobile: (904) 887-8897  
Email: CSones@blake-wilder.com  
Blake-Wilder.com

## Contact

Mr. Spataro

## Notes

<u>Date</u>	<u>Time</u>	<u>Regarding</u>	<u>Record Manager</u>
-------------	-------------	------------------	-----------------------



# Notes/History

Shari Croteau,

Date Range - Notes: All Dates; History: 1/1/2020 - 1/31/2020

12/20/2019 3:07 PM

From: Project Studies  
Sent: Friday, December 20, 2019 3:07 PM  
To: spatarosram@yahoo.com <spatarosram@yahoo.com>  
Subject: Acknowledgement of Osceola Parkway Extension PD&E Study Re-evaluation Comment

Shari Croteau

Dear Mr. Spatano:

Thank you for your comment regarding the Osceola Parkway Extension Project Development and Environment (PD&E) Study Re-evaluation being conducted by the Central Florida Expressway Authority (CFX).

We appreciate your input. Your written comments, received by the end of the November 30, 2019 public comment period, are part of the public workshop record for the study re-evaluation. They were considered during the final evaluation of the preferred alternative. The comment period ended on November 30, 2019.

On December 12, 2019, the CFX Governing Board approved the recommended preferred alternative for the planned 9-mile expressway. It also approved agreements for right of way associated with the project and as well as the conveyance of the donation of 1,550 acres of conservation land located just to the east of Split Oak Forest.

The Osceola Parkway Extension has been identified as a need in several local, long-range plans and master plans. The former Osceola County Expressway Authority (OCX) completed a PD&E Study in May 2017 for the Osceola Parkway Extension and presented a recommended alternative.

CFX's enabling legislation (Senate Bill 230, Ch. 2014-171) incorporated the parkway extension and other portions of the OCX 2040 Master Plan into the CFX 2040 Master Plan. In 2018, CFX completed a Concept, Feasibility, and Mobility Study for the Osceola Parkway Extension and concluded the project is viable under CFX criteria. In July 2018, CFX officially began a re-evaluation of the OCX PD&E Study and its adopted alternative. The input provided through the public outreach, including stakeholder meetings, site tours and advisory group meetings, has been a major component of CFX's PD&E Study Re-evaluation.

Again, we thank you for your input. For more information, check out the study webpage. You're also welcome to contact me as the public involvement coordinator as noted below. Thank you.

Kathy Putnam  
Public Involvement Coordinator  
407-802-3210

## Contact

Bob Stein

## Notes

Date	Time	Regarding	Record Manager
------	------	-----------	----------------





# Notes/History

Shari Croteau,

Date Range - Notes: All Dates; History: 1/1/2020 - 1/31/2020

12/20/2019 10:07 PM

From: Project Studies  
Sent: Friday, December 20, 2019 10:07 PM  
To: Bobstein0523@gmail.com <Bobstein0523@gmail.com>  
Subject: Acknowledgement of Osceola Parkway Extension PD&E Study Re-evaluation Comment

Shari Croteau

Dear Mr. Stain:

Thank you for your comment regarding the Osceola Parkway Extension Project Development and Environment (PD&E) Study Re-evaluation being conducted by the Central Florida Expressway Authority (CFX).

We appreciate your input. Your written comments, received by the end of the November 30, 2019 public comment period, are part of the public workshop record for the study re-evaluation. They were considered during the final evaluation of the preferred alternative. The comment period ended on November 30, 2019.

On December 12, 2019, the CFX Governing Board approved the recommended preferred alternative for the planned 9-mile expressway. It also approved agreements for right of way associated with the project and as well as the conveyance of the donation of 1,550 acres of conservation land located just to the east of Split Oak Forest.

The Osceola Parkway Extension has been identified as a need in several local, long-range plans and master plans. The former Osceola County Expressway Authority (OCX) completed a PD&E Study in May 2017 for the Osceola Parkway Extension and presented a recommended alternative.

CFX's enabling legislation (Senate Bill 230, Ch. 2014-171) incorporated the parkway extension and other portions of the OCX 2040 Master Plan into the CFX 2040 Master Plan. In 2018, CFX completed a Concept, Feasibility, and Mobility Study for the Osceola Parkway Extension and concluded the project is viable under CFX criteria. In July 2018, CFX officially began a re-evaluation of the OCX PD&E Study and its adopted alternative. The input provided through the public outreach, including stakeholder meetings, site tours and advisory group meetings, has been a major component of CFX's PD&E Study Re-evaluation.

Again, we thank you for your input. For more information, check out the study webpage. You're also welcome to contact me as the public involvement coordinator as noted below. Thank you.

Kathy Putnam  
Public Involvement Coordinator  
407-802-3210

## Contact

Karen Stein

## Notes

Date	Time	Regarding	Record Manager
------	------	-----------	----------------

Created 1/17/2020 at 8:29 AM

Page 496 of 569



# Notes/History

Shari Croteau,

Date Range - Notes: All Dates; History: 1/1/2020 - 1/31/2020

12/21/2019 12:20 AM

From: Project Studies  
Sent: Saturday, December 21, 2019 12:20 AM  
To: karenmdstein@gmail.com <karenmdstein@gmail.com>  
Subject: Acknowledgement of Osceola Parkway Extension PD&E Study Re-evaluation Comment

Shari Croteau

Dear Ms. Stein:

Thank you for your comment regarding the Osceola Parkway Extension Project Development and Environment (PD&E) Study Re-evaluation being conducted by the Central Florida Expressway Authority (CFX).

We appreciate your input. Your written comments, received by the end of the November 30, 2019 public comment period, are part of the public workshop record for the study re-evaluation. They were considered during the final evaluation of the preferred alternative. The comment period ended on November 30, 2019.

On December 12, 2019, the CFX Governing Board approved the recommended preferred alternative for the planned 9-mile expressway. It also approved agreements for right of way associated with the project and as well as the conveyance of the donation of 1,550 acres of conservation land located just to the east of Split Oak Forest.

The Osceola Parkway Extension has been identified as a need in several local, long-range plans and master plans. The former Osceola County Expressway Authority (OCX) completed a PD&E Study in May 2017 for the Osceola Parkway Extension and presented a recommended alternative.

CFX's enabling legislation (Senate Bill 230, Ch. 2014-171) incorporated the parkway extension and other portions of the OCX 2040 Master Plan into the CFX 2040 Master Plan. In 2018, CFX completed a Concept, Feasibility, and Mobility Study for the Osceola Parkway Extension and concluded the project is viable under CFX criteria. In July 2018, CFX officially began a re-evaluation of the OCX PD&E Study and its adopted alternative. The input provided through the public outreach, including stakeholder meetings, site tours and advisory group meetings, has been a major component of CFX's PD&E Study Re-evaluation.

Again, we thank you for your input. For more information, check out the study webpage. You're also welcome to contact me as the public involvement coordinator as noted below. Thank you.

Kathy Putnam  
Public Involvement Coordinator  
407-802-3210

## Contact

Steve

## Notes

Date	Time	Regarding	Record Manager
------	------	-----------	----------------



# Notes/History

Shari Croteau,

---

*Date Range - Notes: All Dates; History: 1/1/2020 - 1/31/2020*

11/5/2019 12:07 PM From: Kathy Putnam <Kathy.Putnam@qcausa.com> Shari Croteau

Sent: Tuesday, November 5, 2019 12:07 PM  
To: Mary Brooks <Mary.Brooks@qcausa.com>  
Cc: Elaine Rodriguez <elaine.rodriguez@qcausa.com>; Shari Croteau <Shari.Croteau@qcausa.com>  
Subject: RE: New Voicemail from 4077913773 - 4077913773

11/05/19  
PIO returned phone call and left voice message to call back.

Kathy Putnam  
Program Manager  
c 407.690.7220 | o 866.662.6273 | f 813.926.2962  
Kathy.Putnam@QCAusa.com <<mailto:Kathy.Putnam@QCAusa.com>> |  
QCAusa.com DBE / MBE / SBE / WBE

America's Choice for Marketing and Communications Facebook | LinkedIn  
| Twitter | Instagram

11/5/2019 10:31 AM From: Mary Brooks <Mary.Brooks@qcausa.com> Shari Croteau

<<mailto:Mary.Brooks@qcausa.com>>>  
Sent: Tuesday, November 5, 2019 10:31 AM  
To: Kathy Putnam <Kathy.Putnam@qcausa.com <<mailto:Kathy.Putnam@qcausa.com>>>; Shari Croteau <Shari.Croteau@qcausa.com <<mailto:Shari.Croteau@qcausa.com>>>  
Cc: Mary Brooks <Mary.Brooks@qcausa.com <<mailto:Mary.Brooks@qcausa.com>>>  
Subject: FW: New Voicemail from 4077913773 - 4077913773

Please document and process,thanks

Mary Brooks  
Associate Vice President  
c 407.694.5505 | o 866.662.6273 | f 813.926.2962  
Mary.Brooks@QCAusa.com <<mailto:Mary.Brooks@QCAusa.com>> |  
QCAusa.com DBE / MBE / SBE / WBE



# Notes/History

Shari Croteau,

Date Range - Notes: All Dates; History: 1/1/2020 - 1/31/2020

10/30/2019 1:48 PM From: 4077913773 <3cxvm@bouncetel.com> Shari Croteau  
 <<mailto:3cxvm@bouncetel.com>>>  
 Sent: Wednesday, October 30, 2019 9:41 AM  
 To: Mary Brooks <Mary.Brooks@qcausa.com>  
 <<mailto:Mary.Brooks@qcausa.com>>>  
 Subject: New Voicemail from 4077913773 - 4077913773

You have received a new voice mail from "4077913773 -"4077913773"

From:4077913773  
 To: 100" - "Test" "Test"  
 Received:"2019-10-30 09:40:15"  
 Duration:"00:00:28"  
[File:"vmail 4077913773 100 20191030134015"](#)

10/30/2019 1:47 PM Yeah, this is Steve. My number is 407-791-3773. I have a question in reference to the Osceola County Extension that's affecting the Narcoossee, Lake Ajay, Eagle Creek area. I'd appreciate if Mary Putnam could give me a call please. I'd like to talk with her reference what's going on in the upcoming meeting. Shari Croteau

## Contact

Mr. Stinso

## Notes

Date	Time	Regarding	Record Manager
------	------	-----------	----------------



# Notes/History

Shari Croteau,

Date Range - Notes: All Dates; History: 1/1/2020 - 1/31/2020

12/20/2019 9:42 PM

From: Project Studies  
Sent: Friday, December 20, 2019 9:42 PM  
To: banzai@m4radio.com <banzai@m4radio.com>  
Subject: Acknowledgement of Osceola Parkway Extension PD&E Study Re-evaluation Comment

Shari Croteau

Dear Mr. Stinso:

Thank you for your comment regarding the Osceola Parkway Extension Project Development and Environment (PD&E) Study Re-evaluation being conducted by the Central Florida Expressway Authority (CFX).

We appreciate your input. Your written comments, received by the end of the November 30, 2019 public comment period, are part of the public workshop record for the study re-evaluation. They were considered during the final evaluation of the preferred alternative. The comment period ended on November 30, 2019.

On December 12, 2019, the CFX Governing Board approved the recommended preferred alternative for the planned 9-mile expressway. It also approved agreements for right of way associated with the project and as well as the conveyance of the donation of 1,550 acres of conservation land located just to the east of Split Oak Forest.

The Osceola Parkway Extension has been identified as a need in several local, long-range plans and master plans. The former Osceola County Expressway Authority (OCX) completed a PD&E Study in May 2017 for the Osceola Parkway Extension and presented a recommended alternative.

CFX's enabling legislation (Senate Bill 230, Ch. 2014-171) incorporated the parkway extension and other portions of the OCX 2040 Master Plan into the CFX 2040 Master Plan. In 2018, CFX completed a Concept, Feasibility, and Mobility Study for the Osceola Parkway Extension and concluded the project is viable under CFX criteria. In July 2018, CFX officially began a re-evaluation of the OCX PD&E Study and its adopted alternative. The input provided through the public outreach, including stakeholder meetings, site tours and advisory group meetings, has been a major component of CFX's PD&E Study Re-evaluation.

Again, we thank you for your input. For more information, check out the study webpage. You're also welcome to contact me as the public involvement coordinator as noted below. Thank you.

Kathy Putnam  
Public Involvement Coordinator  
407-802-3210

## Contact

Tammy Strogis

## Notes

Date	Time	Regarding	Record Manager
------	------	-----------	----------------



# Notes/History

Shari Croteau,

Date Range - Notes: All Dates; History: 1/1/2020 - 1/31/2020

12/17/2019 3:25 PM

From: Project Studies  
Sent: Tuesday, December 17, 2019 3:25 PM  
To: tstrogis@gmail.com <tstrogis@gmail.com>  
Subject: Acknowledgement of Osceola Parkway Extension PD&E Study Re-evaluation Comment

Shari Croteau

Dear Ms. Strogis:

Thank you for attending the recent public workshop for the Osceola Parkway Extension Project Development and Environment (PD&E) Study Re-evaluation conducted by the Central Florida Expressway Authority (CFX). We had more than 430 people attend the November 19 workshop, with more than 220 submitting written comments that evening.

We appreciate your input. Your written comments, received by the end of the November 30, 2019 public comment period, are part of the public workshop record for the study re-evaluation. They were considered during the final evaluation of the preferred alternative. The comment period ended on November 30, 2019.

On December 12, 2019, the CFX Governing Board approved the recommended preferred alternative for the planned 9-mile expressway. It also approved agreements for right of way associated with the project and as well as the conveyance of the donation of 1,550 acres of conservation land located just to the east of Split Oak Forest.

The Osceola Parkway Extension has been identified as a need in several local, long-range plans and master plans. The former Osceola County Expressway Authority (OCX) completed a PD&E Study in May 2017 for the Osceola Parkway Extension and presented a recommended alternative.

CFX's enabling legislation (Senate Bill 230, Ch. 2014-171) incorporated the parkway extension and other portions of the OCX 2040 Master Plan into the CFX 2040 Master Plan. In 2018, CFX completed a Concept, Feasibility, and Mobility Study for the Osceola Parkway Extension and concluded the project is viable under CFX criteria. In July 2018, CFX officially began a re-evaluation of the OCX PD&E Study and its adopted alternative. The input provided through the public outreach, including stakeholder meetings, site tours and advisory group meetings, has been a major component of CFX's PD&E Study Re-evaluation.

Again, we thank you for your input. For more information, check out the study webpage. You're also welcome to contact me as the public involvement coordinator as noted below. Thank you.

Kathy Putnam  
Public Involvement Coordinator  
407-802-3210

## Contact

Jack Stubbs

## Notes

Date	Time	Regarding	Record Manager
------	------	-----------	----------------

Created 1/17/2020 at 8:29 AM

Page 501 of 569



# Notes/History

Shari Croteau,

Date Range - Notes: All Dates; History: 1/1/2020 - 1/31/2020

12/20/2019 2:38 PM

From: Project Studies  
Sent: Friday, December 20, 2019 2:38 PM  
To: jstubbs@gmail.com <jstubbs@gmail.com>  
Subject: Acknowledgement of Osceola Parkway Extension PD&E Study Re-evaluation Comment

Shari Croteau

Dear Mr. Stubbs:

Thank you for your comment regarding the Osceola Parkway Extension Project Development and Environment (PD&E) Study Re-evaluation being conducted by the Central Florida Expressway Authority (CFX).

We appreciate your input. Your written comments, received by the end of the November 30, 2019 public comment period, are part of the public workshop record for the study re-evaluation. They were considered during the final evaluation of the preferred alternative. The comment period ended on November 30, 2019.

On December 12, 2019, the CFX Governing Board approved the recommended preferred alternative for the planned 9-mile expressway. It also approved agreements for right of way associated with the project and as well as the conveyance of the donation of 1,550 acres of conservation land located just to the east of Split Oak Forest.

The Osceola Parkway Extension has been identified as a need in several local, long-range plans and master plans. The former Osceola County Expressway Authority (OCX) completed a PD&E Study in May 2017 for the Osceola Parkway Extension and presented a recommended alternative.

CFX's enabling legislation (Senate Bill 230, Ch. 2014-171) incorporated the parkway extension and other portions of the OCX 2040 Master Plan into the CFX 2040 Master Plan. In 2018, CFX completed a Concept, Feasibility, and Mobility Study for the Osceola Parkway Extension and concluded the project is viable under CFX criteria. In July 2018, CFX officially began a re-evaluation of the OCX PD&E Study and its adopted alternative. The input provided through the public outreach, including stakeholder meetings, site tours and advisory group meetings, has been a major component of CFX's PD&E Study Re-evaluation.

Again, we thank you for your input. For more information, check out the study webpage. You're also welcome to contact me as the public involvement coordinator as noted below. Thank you.

Kathy Putnam  
Public Involvement Coordinator  
407-802-3210

## Contact

Hannah Subh

## Notes

Date	Time	Regarding	Record Manager
------	------	-----------	----------------



# Notes/History

Shari Croteau,

Date Range - Notes: All Dates; History: 1/1/2020 - 1/31/2020

12/20/2019 2:06 PM

From: Project Studies  
Sent: Friday, December 20, 2019 2:06 PM  
To: hannahsubh@gmail.com <hannahsubh@gmail.com>  
Subject: Acknowledgement of Osceola Parkway Extension PD&E Study Re-evaluation Comment

Shari Croteau

Dear Ms. Subh:

Thank you for your comment regarding the Osceola Parkway Extension Project Development and Environment (PD&E) Study Re-evaluation being conducted by the Central Florida Expressway Authority (CFX).

We appreciate your input. Your written comments, received by the end of the November 30, 2019 public comment period, are part of the public workshop record for the study re-evaluation. They were considered during the final evaluation of the preferred alternative. The comment period ended on November 30, 2019.

On December 12, 2019, the CFX Governing Board approved the recommended preferred alternative for the planned 9-mile expressway. It also approved agreements for right of way associated with the project and as well as the conveyance of the donation of 1,550 acres of conservation land located just to the east of Split Oak Forest.

The Osceola Parkway Extension has been identified as a need in several local, long-range plans and master plans. The former Osceola County Expressway Authority (OCX) completed a PD&E Study in May 2017 for the Osceola Parkway Extension and presented a recommended alternative.

CFX's enabling legislation (Senate Bill 230, Ch. 2014-171) incorporated the parkway extension and other portions of the OCX 2040 Master Plan into the CFX 2040 Master Plan. In 2018, CFX completed a Concept, Feasibility, and Mobility Study for the Osceola Parkway Extension and concluded the project is viable under CFX criteria. In July 2018, CFX officially began a re-evaluation of the OCX PD&E Study and its adopted alternative. The input provided through the public outreach, including stakeholder meetings, site tours and advisory group meetings, has been a major component of CFX's PD&E Study Re-evaluation.

Again, we thank you for your input. For more information, check out the study webpage. You're also welcome to contact me as the public involvement coordinator as noted below. Thank you.

Kathy Putnam  
Public Involvement Coordinator  
407-802-3210

## Contact

Mr. Sutton

## Notes

Date	Time	Regarding	Record Manager
------	------	-----------	----------------