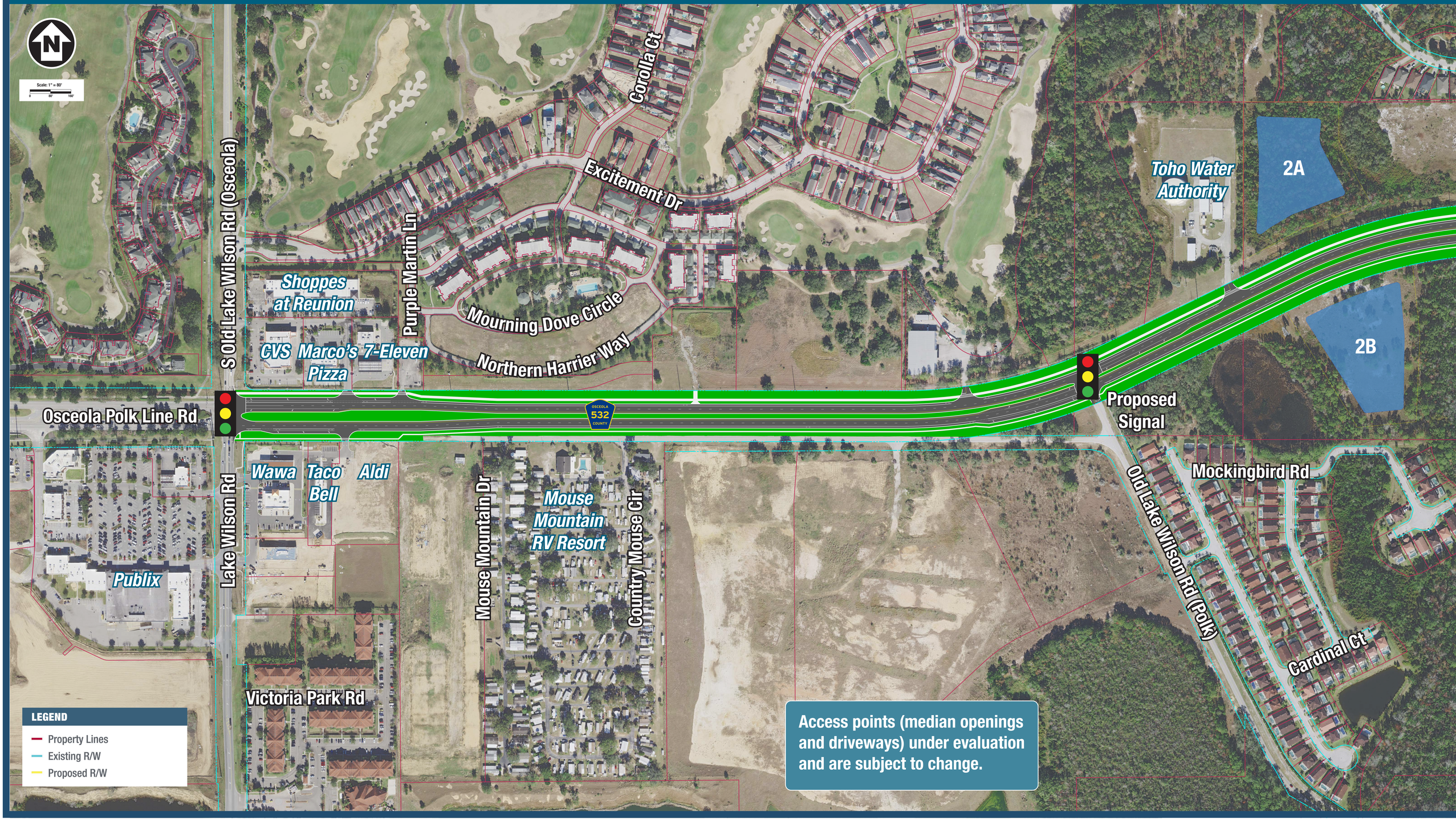CR 532 / Osceola Polk Line Road Widening