

Northeast Connector Expressway – Phase 1 Project Development and Environment (PD&E) Study

Dan Kristoff, RS&H
Kathy Putnam, Quest Corporation of America
Nicole Gough, Dewberry

— December 15, 2020 —

Northeast Connector - Phase 1

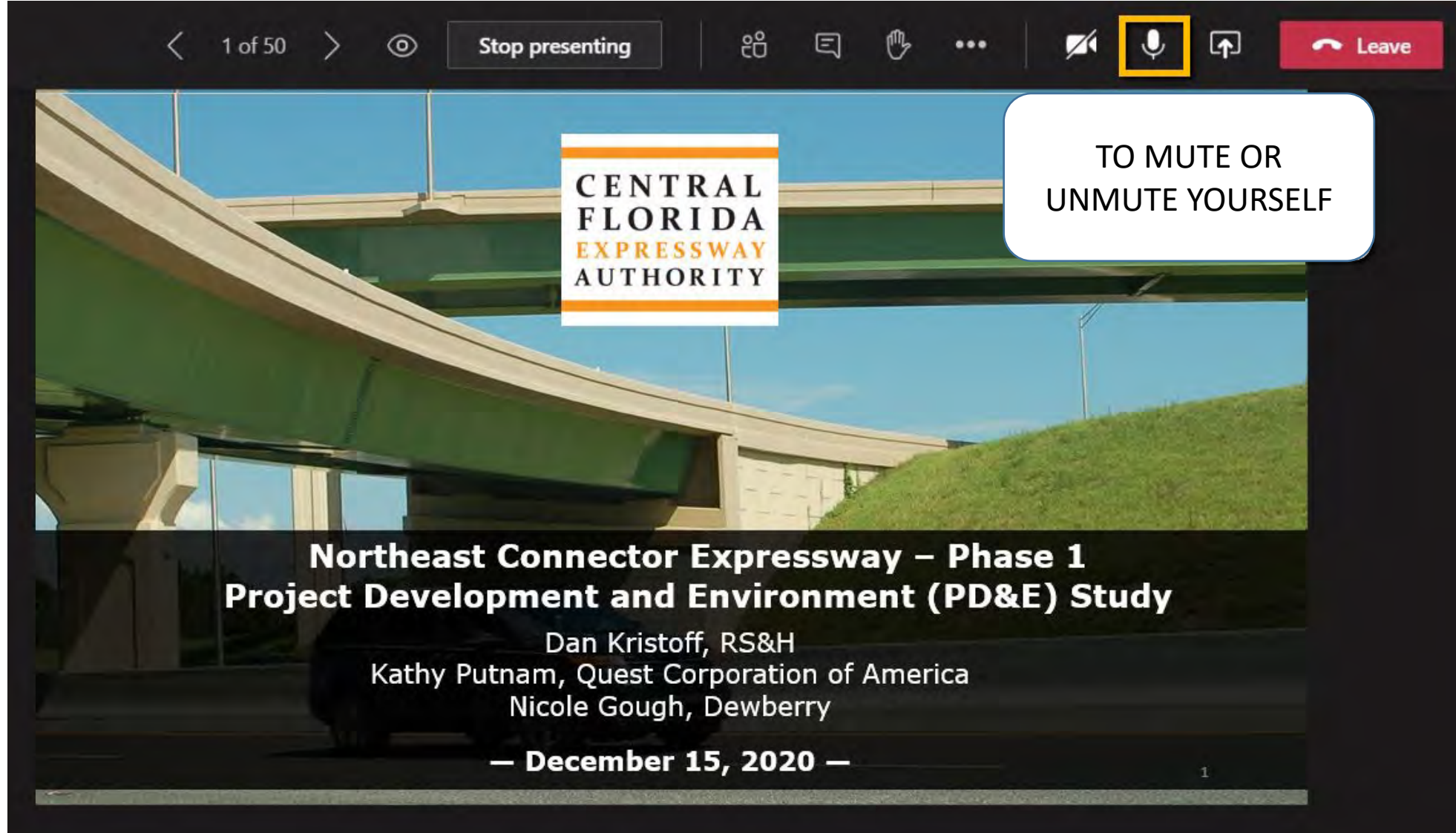

1 of 50

Stop presenting

TO MUTE OR UNMUTE YOURSELF

**CENTRAL
FLORIDA
EXPRESSWAY
AUTHORITY**

**Northeast Connector Expressway – Phase 1
Project Development and Environment (PD&E) Study**

Dan Kristoff, RS&H
Kathy Putnam, Quest Corporation of America
Nicole Gough, Dewberry

— December 15, 2020 —

1

Northeast Connector - Phase 1

1 of 50

Stop presenting

CENTRAL
FLORIDA
EXPRESSWAY
AUTHORITY

TO RAISE YOUR HAND
TO SPEAK

**Northeast Connector Expressway – Phase 1
Project Development and Environment (PD&E) Study**

Dan Kristoff, RS&H
Kathy Putnam, Quest Corporation of America
Nicole Gough, Dewberry

— December 15, 2020 —

1

Northeast Connector - Phase 1

Meeting chat

This meeting chat is muted. [Settings](#)

- 7/14 9:11 AM Meeting ended: **42m 17s**
- July 15, 2020
- 7/15 9:20 AM Meeting ended: **50m 49s**
- July 16, 2020
- 7/16 9:45 AM Meeting ended: **1h 16m 31s**
- July 17, 2020
- 7/17 9:56 AM Meeting started
- Unknown User joined the meeting.
- Unknown User left the meeting.
- 7/17 10:39 AM Meeting ended: **43m 15s**

Can I get a copy of this presentation?

USE THE CHAT BOX TO ASK ANY QUESTIONS

Northeast Connector - Phase 1

CENTRAL
FLORIDA
EXPRESSWAY
AUTHORITY

**Northeast Connector Expressway – Phase 1
Project Development and Environment (PD&E) Study**

Dan Kristoff, RS&H
Kathy Putnam, Quest Corporation of America
Nicole Gough, Dewberry

— December 15, 2020 —

1

NOTE THE SLIDE
NUMBER

Northeast Connector - Phase 1

CENTRAL FLORIDA EXPRESSWAY AUTHORITY

**Northeast Connector Expressway – Phase 1
Project Development and Environment (PD&E) Study**

Dan Kristoff, RS&H
Kathy Putnam, Quest Corporation of America
Nicole Gough, Dewberry

— December 15, 2020 —

Participants

Type a name

Currently in this meeting (1)

- Kathy Putnam

Others invited (3)

- Colleen Shea Accepted
- EM Esteban Meneses Accepted
- Kevin Camara No response

Northeast Connector - Phase 1

This meeting and study are being conducted without regard to race, color, national origin, age, sex, religion, disability or family status. Persons wishing to express their concerns relative to compliance by the Central Florida Expressway Authority (CFX) with Title VI may do so by contacting:

Kathy Putnam
Public Involvement Coordinator
4974 ORL Tower Road
Orlando, FL 32807
407-802-3210
ConceptStudies@CFXway.com

All inquiries or complaints will be handled according to CFX procedure and in a prompt and courteous manner.

Agenda

1. CFX Project Development Process
2. Advisory Group Roles
3. Study Information
 - a) Project History
 - b) Study Objective & Methodology
 - c) Project Goals
 - d) Public Involvement
 - e) Study Area
4. Constraints and Opportunities
5. Schedule
6. Input from the Group

PROJECT DEVELOPMENT PROCESS

New Alignment Expansion Projects

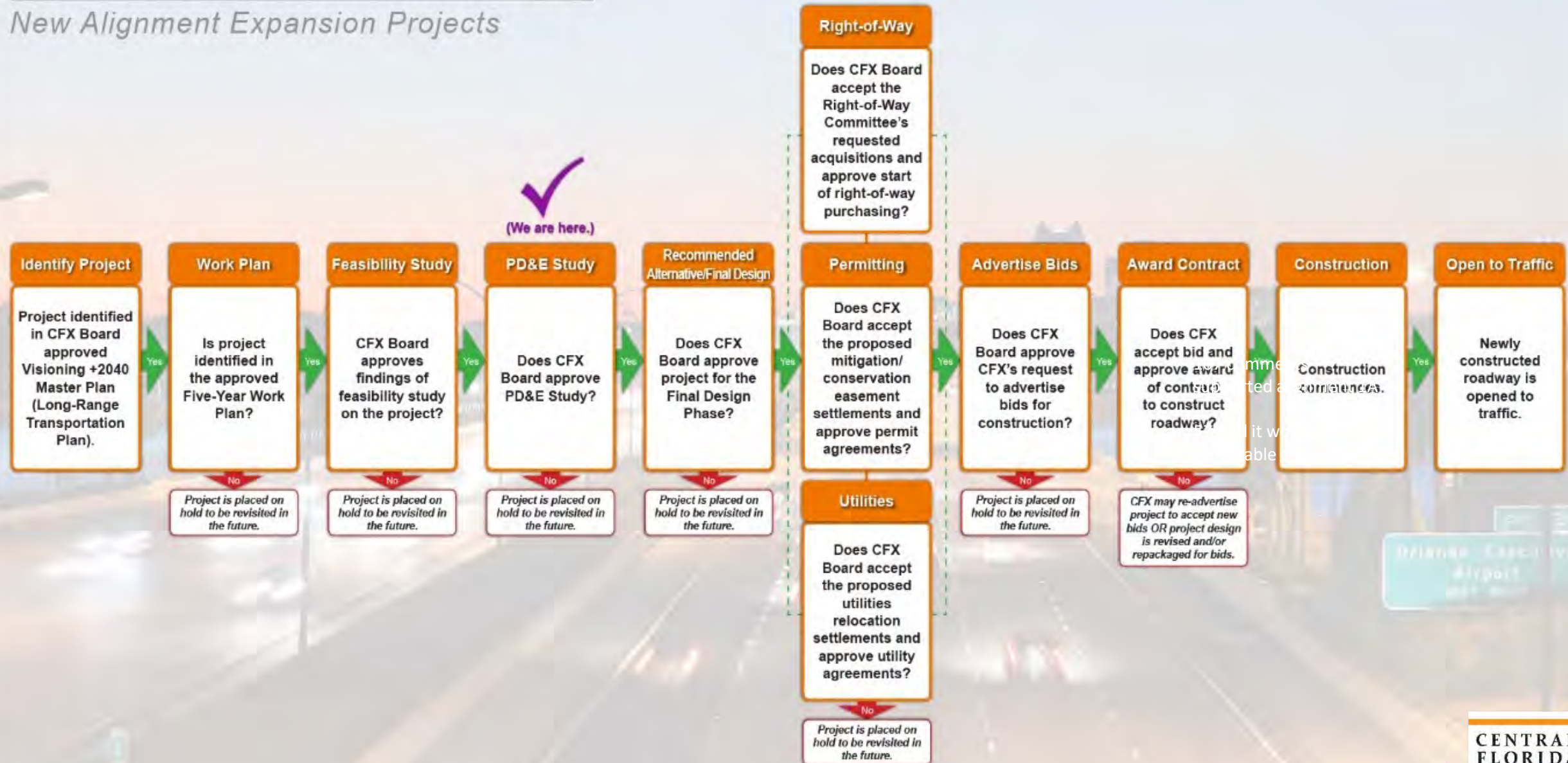

Advisory Group Roles

Environmental (EAG)

- Natural environment analysis
- Special advisory resource
- Environmental impact input on project alternatives
- Local knowledge, issues and concerns regarding environmental impacts

Project (PAG)

- Mobility analysis
- Special advisory resource
- Input on project alternatives
- Local knowledge, issues and concerns

Project History

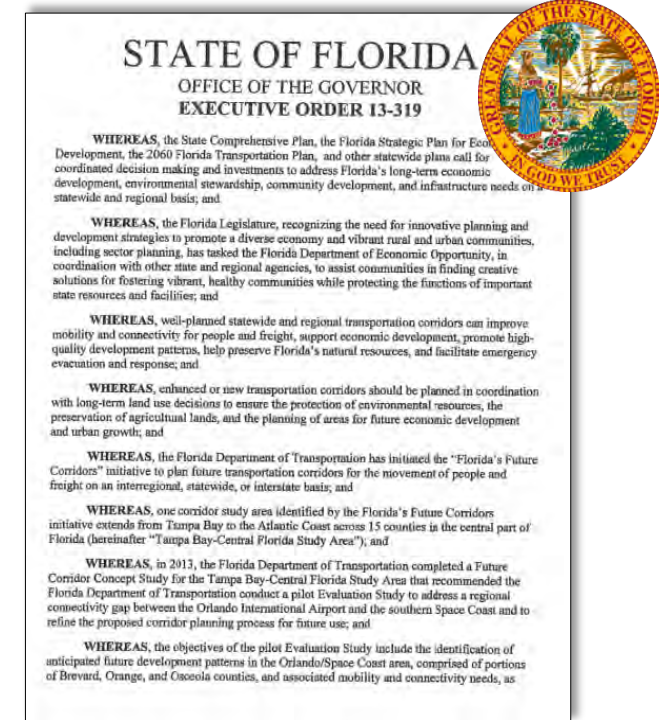
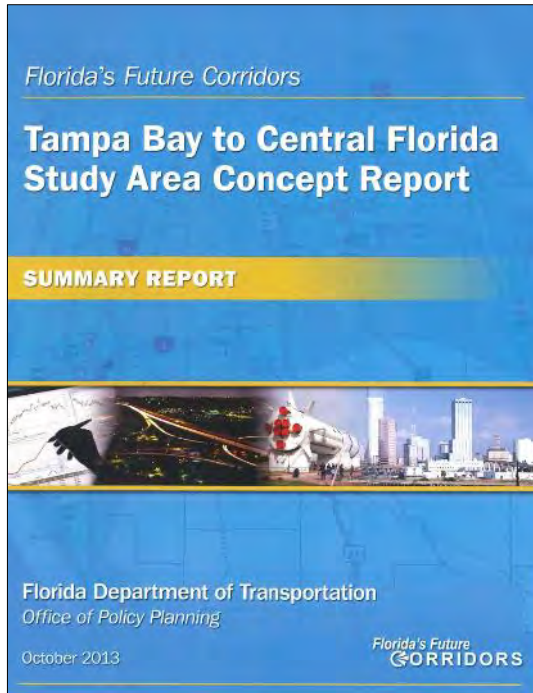

October 2013

RECOMMENDATION
*"Convene collaborative process" for
Brevard, Osceola, and Orange Counties*

November 2013

East Central Florida Corridor Task Force

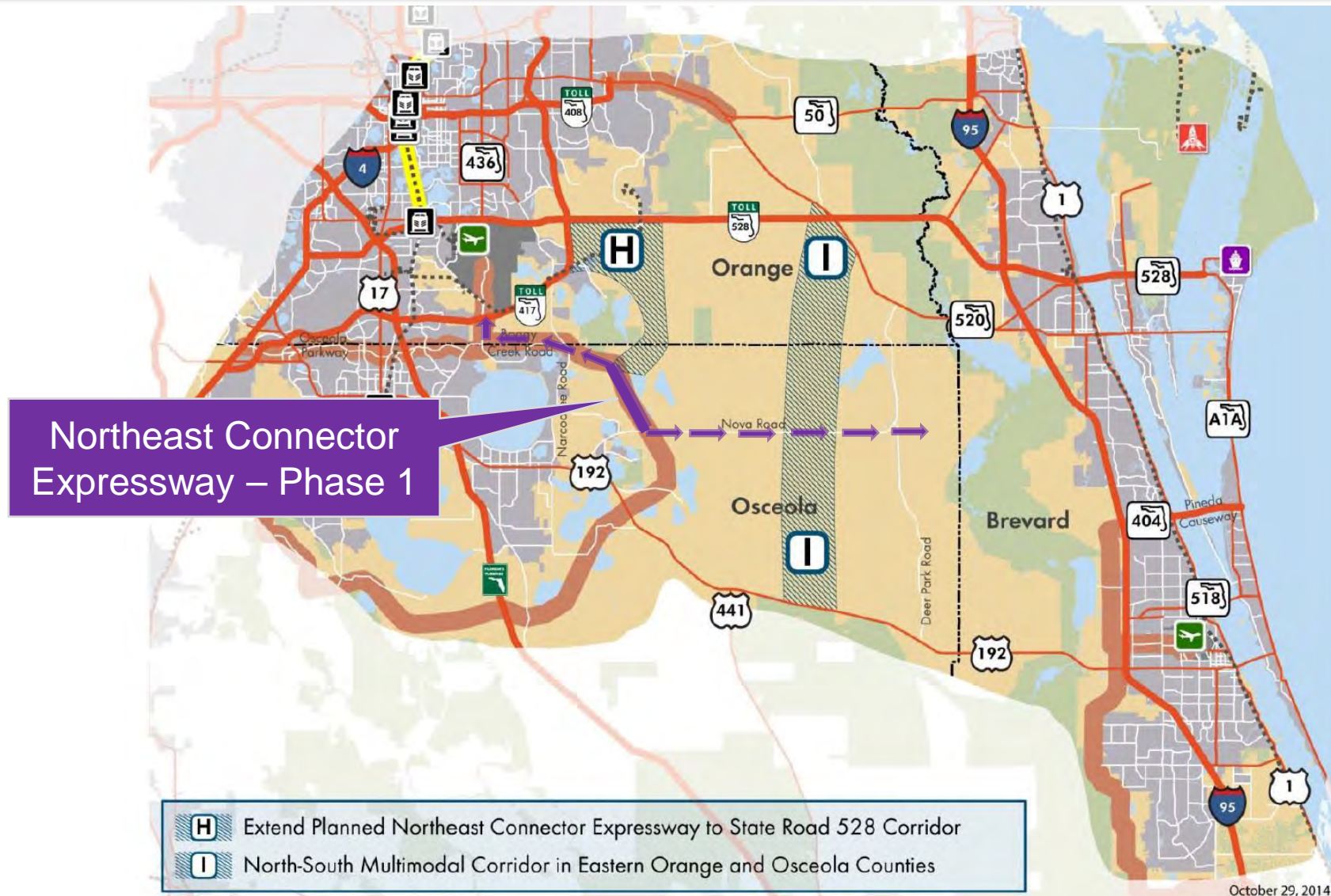

East Central Florida Corridor Task Force

Final Report: Page 6

4. Conduct one or more Evaluation Studies of potential new north-south corridors in eastern Orange and Osceola counties. The proposed study or studies should consider continuation of the project development process for the Northeast Connector Expressway and extension of this expressway from its planned terminus at the Osceola Parkway Extension to the State Road 528 corridor, including potential multimodal improvements (Alternative H, Figure ES.3); and a new multimodal corridor serving planned population centers on the North Ranch and connecting to existing east-west corridors including U.S. 192, Nova Road, State Road 520, State Road 528, and State Road 50/408 (Alternative I, Figure ES.3).

Northeast District

Orange County

Osceola County

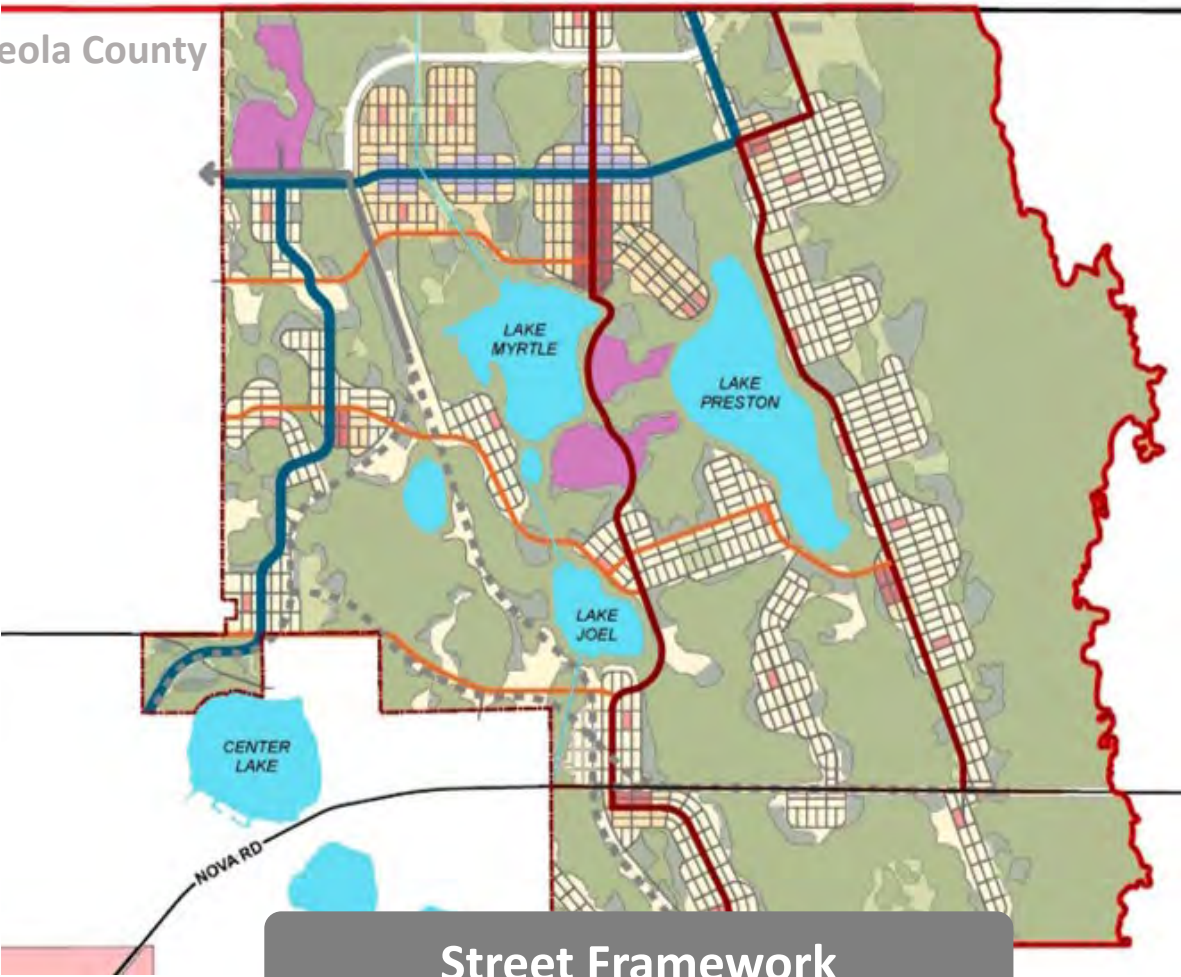

Street Framework

Orange County

Osceola County

Phasing Plan

North Ranch Sector Plan

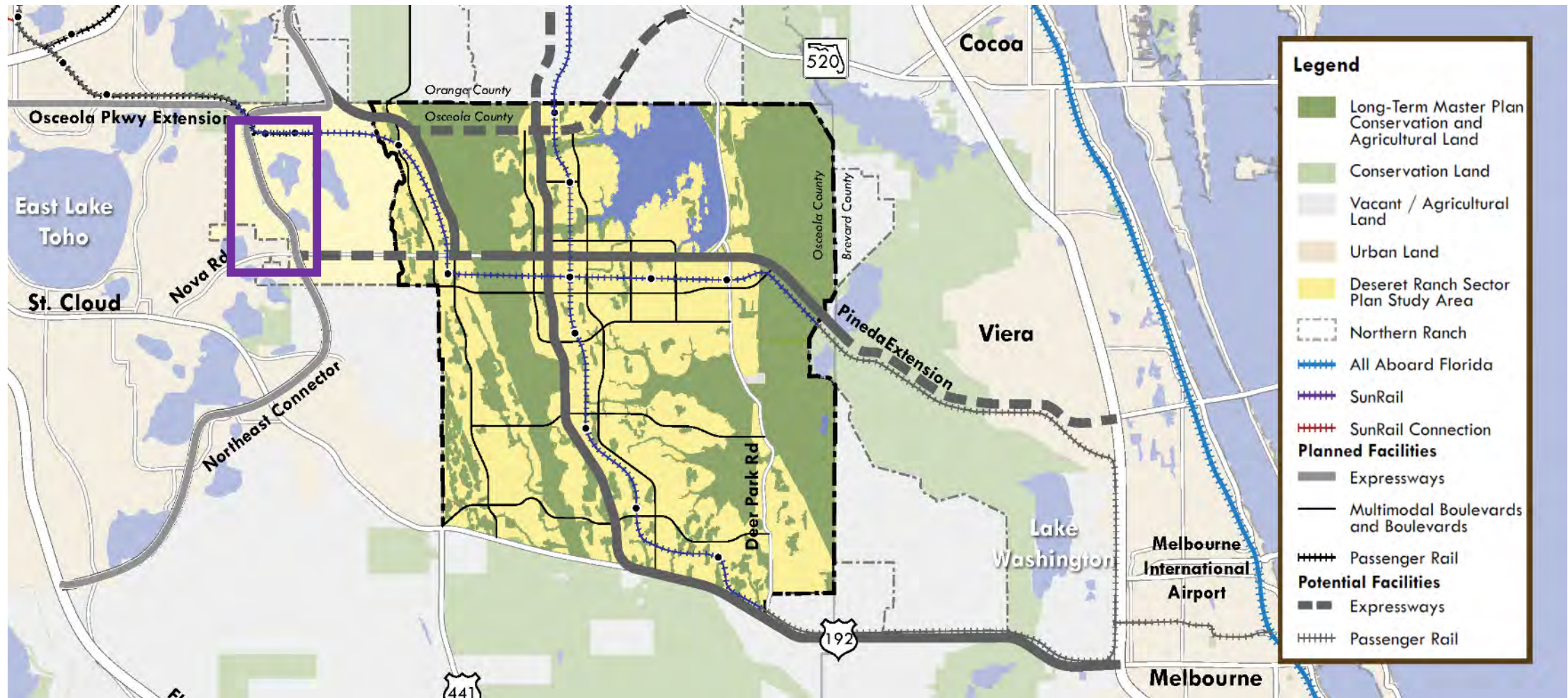

North Ranch Sector Plan – Long-Term Master Plan Transportation Plan

Concept, Feasibility, and Mobility Studies

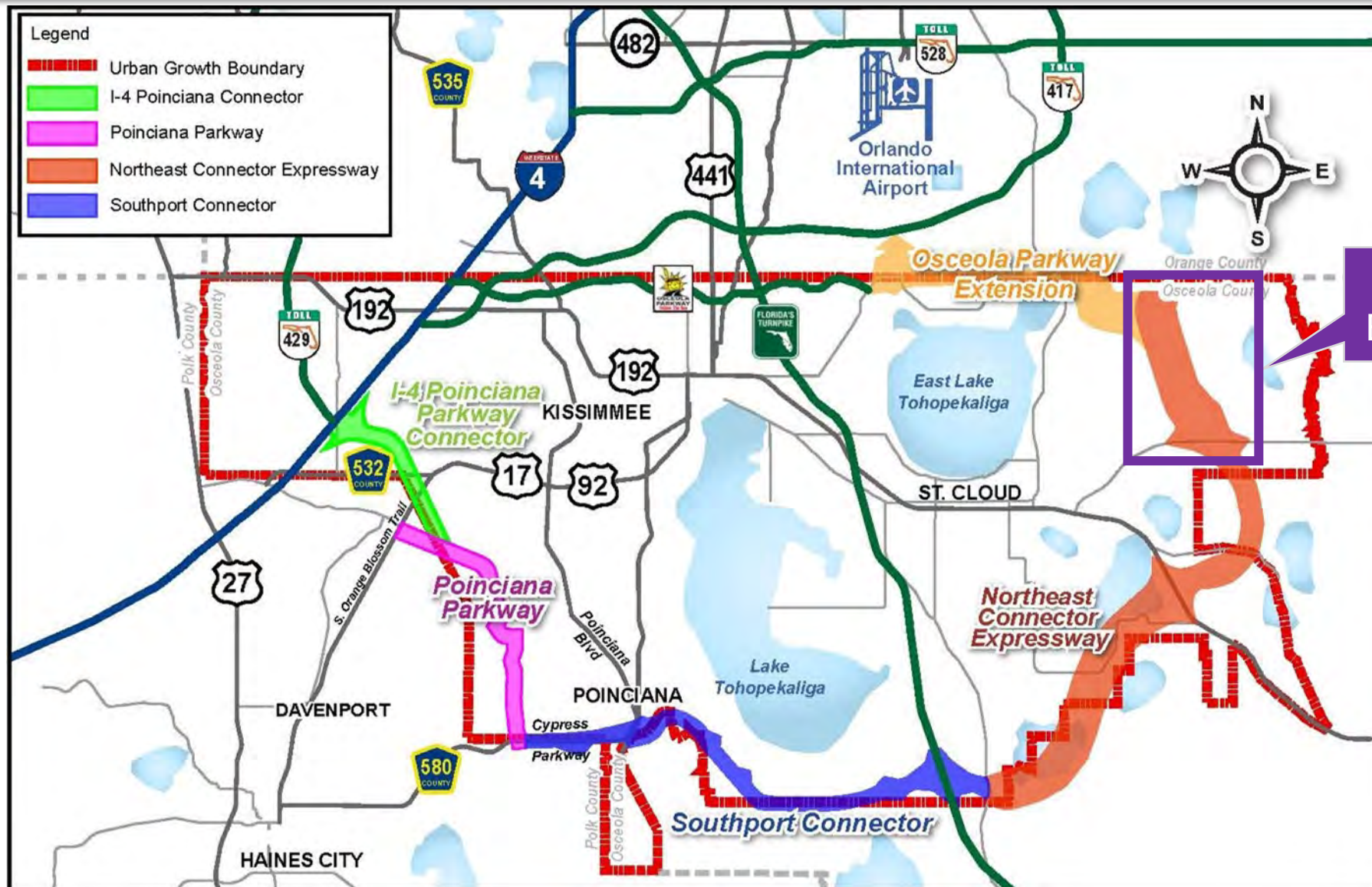

Northeast Connector Expressway – Phase 1

PD&E Study Process

- Public Involvement
- Engineering Analysis
- Environmental Analysis
- Study Documents

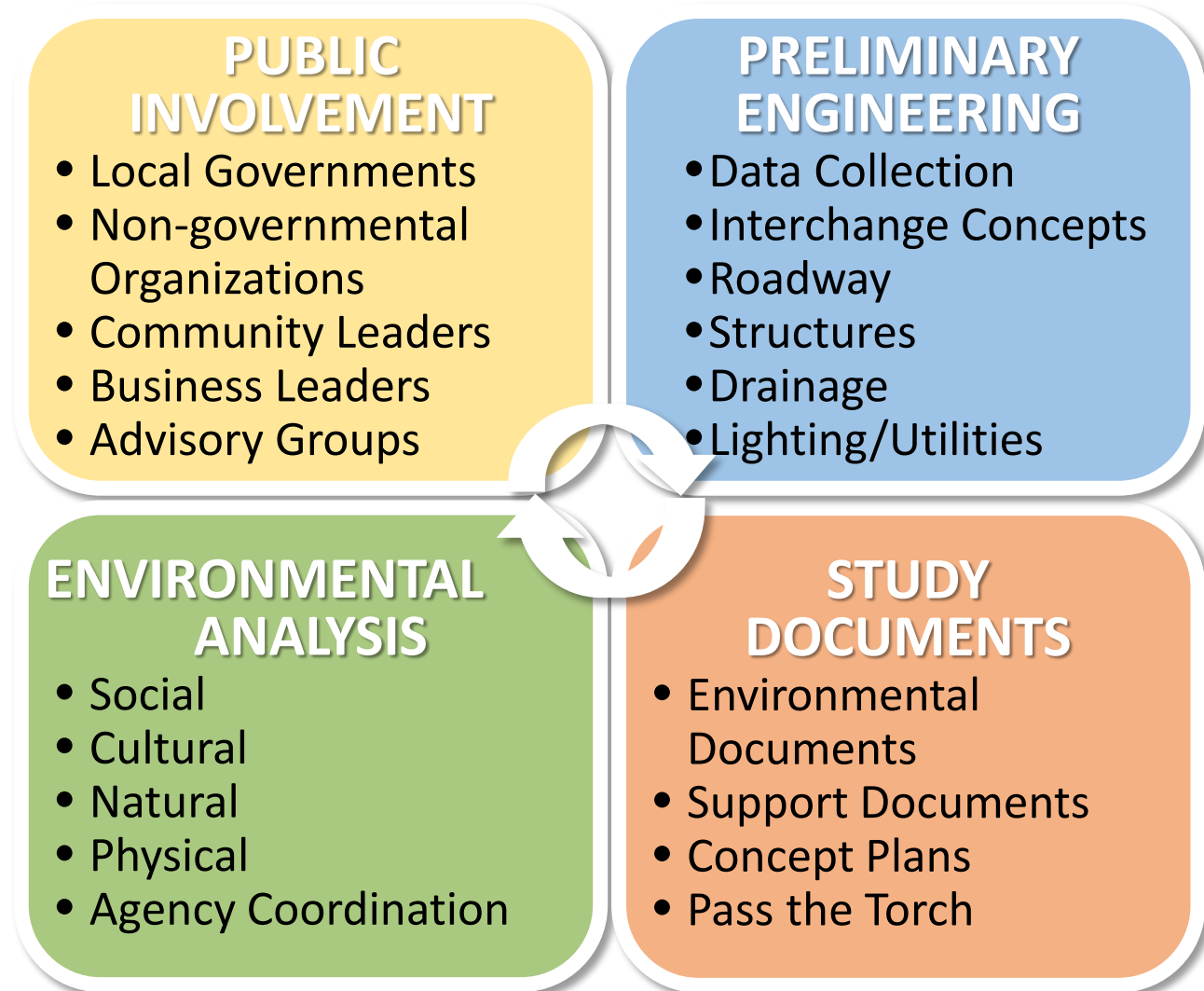

Project Goals

- Enhance north-south mobility
- Provide connections between existing and future east-west corridors
- Improve system linkage and regional connectivity
- Meet social and economic needs
- Achieve consistency with local plans
- Provide multimodal opportunities
- Improve safety and emergency evacuation routes

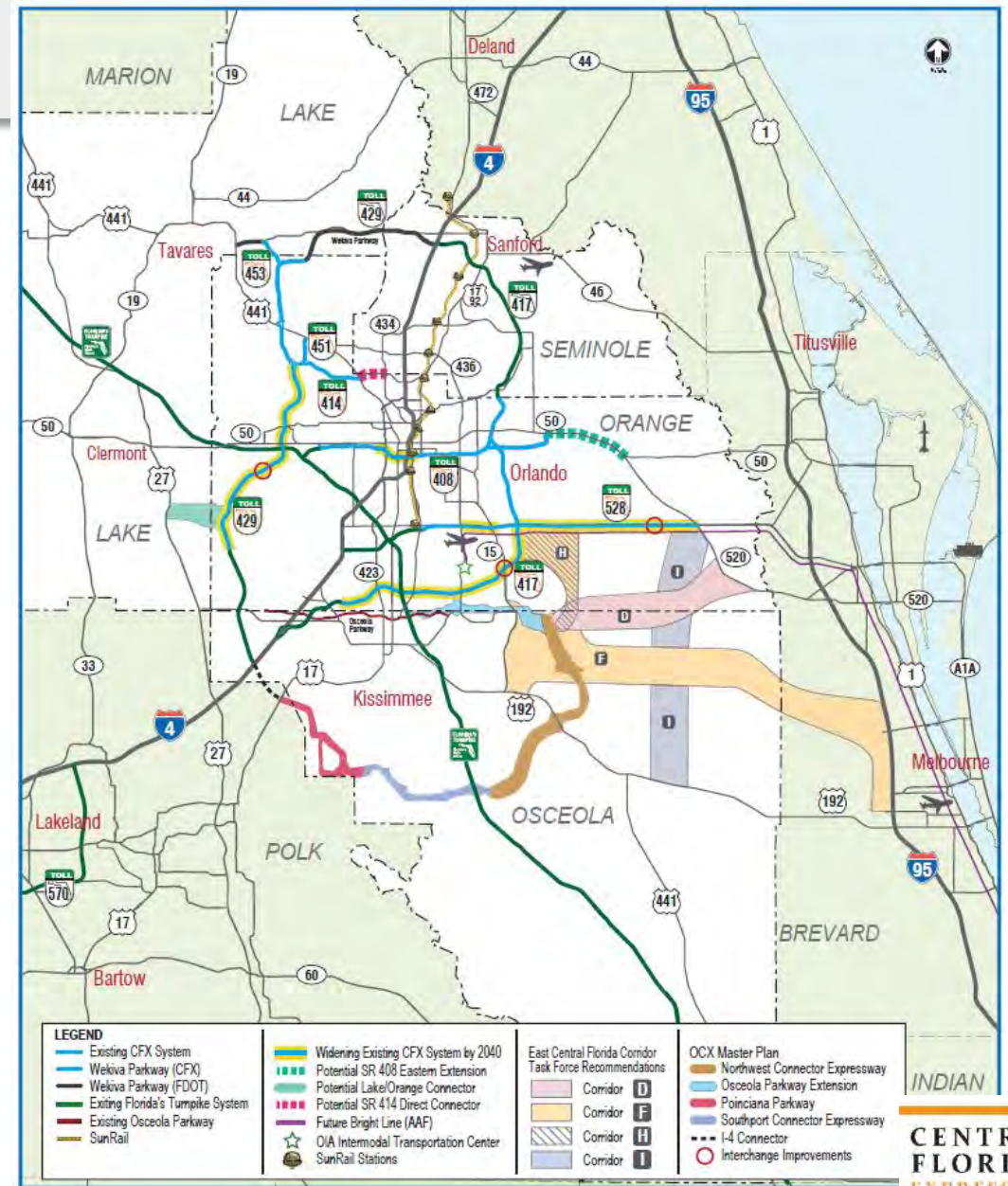

Public Involvement

- Multiple opportunities for involvement
- Environmental & Project Advisory Groups
- Public Meetings
- Board Presentations
- Stakeholder Meetings
- CFX Study Webpage

Study Area

- Cyrils Drive to Nova Road
 - 4.40 miles
- Tolled expressway with multi-modal opportunities
- Segment of a future connection linking SR 417 to I-95

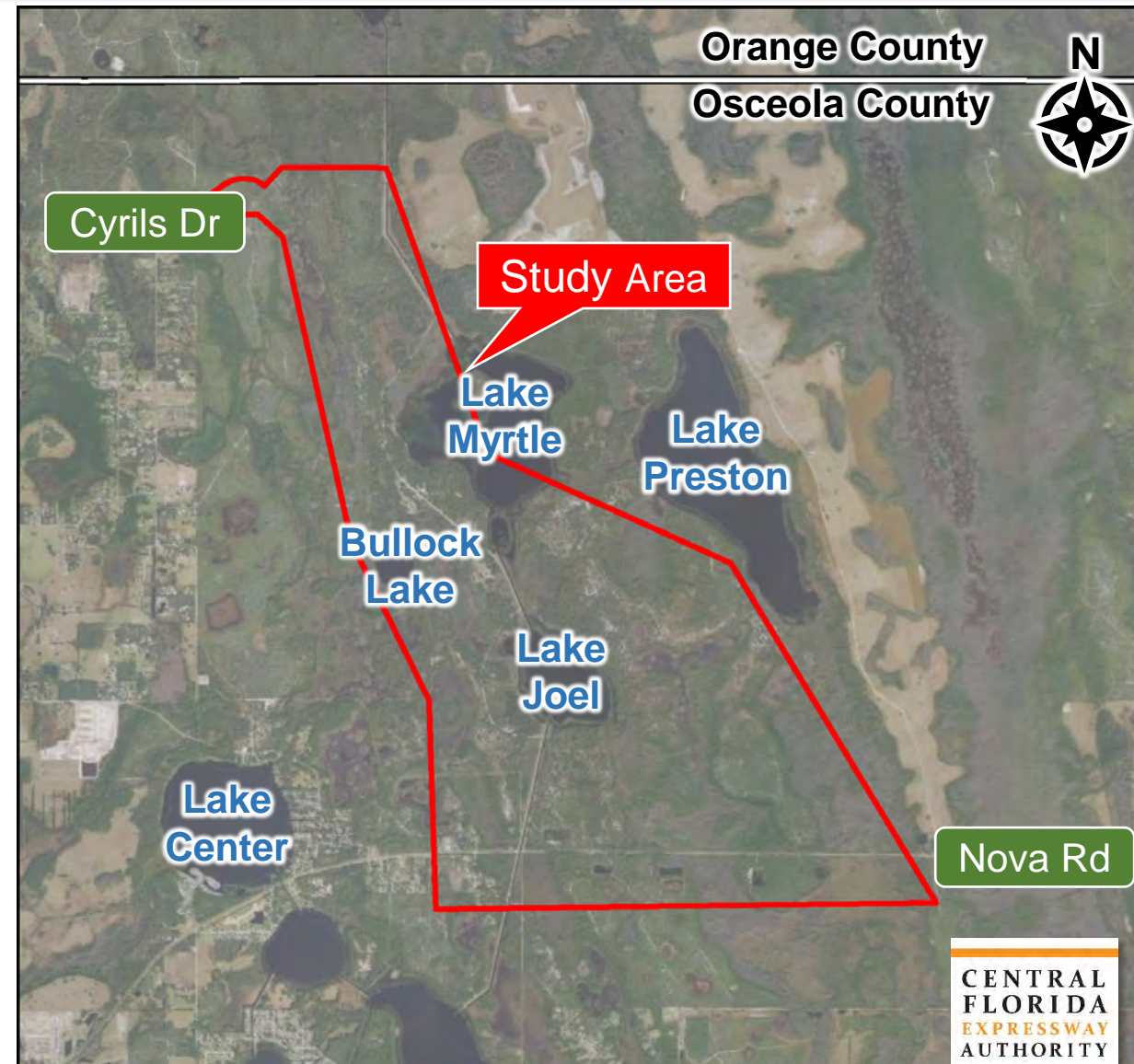

Initial Corridors

- Corridor A
 - Follows Northeast District Conceptual Master Plan alignment
- Corridor B
 - Ends further east towards potential extension to I-95
 - Attempts to minimize wetlands in the corridor

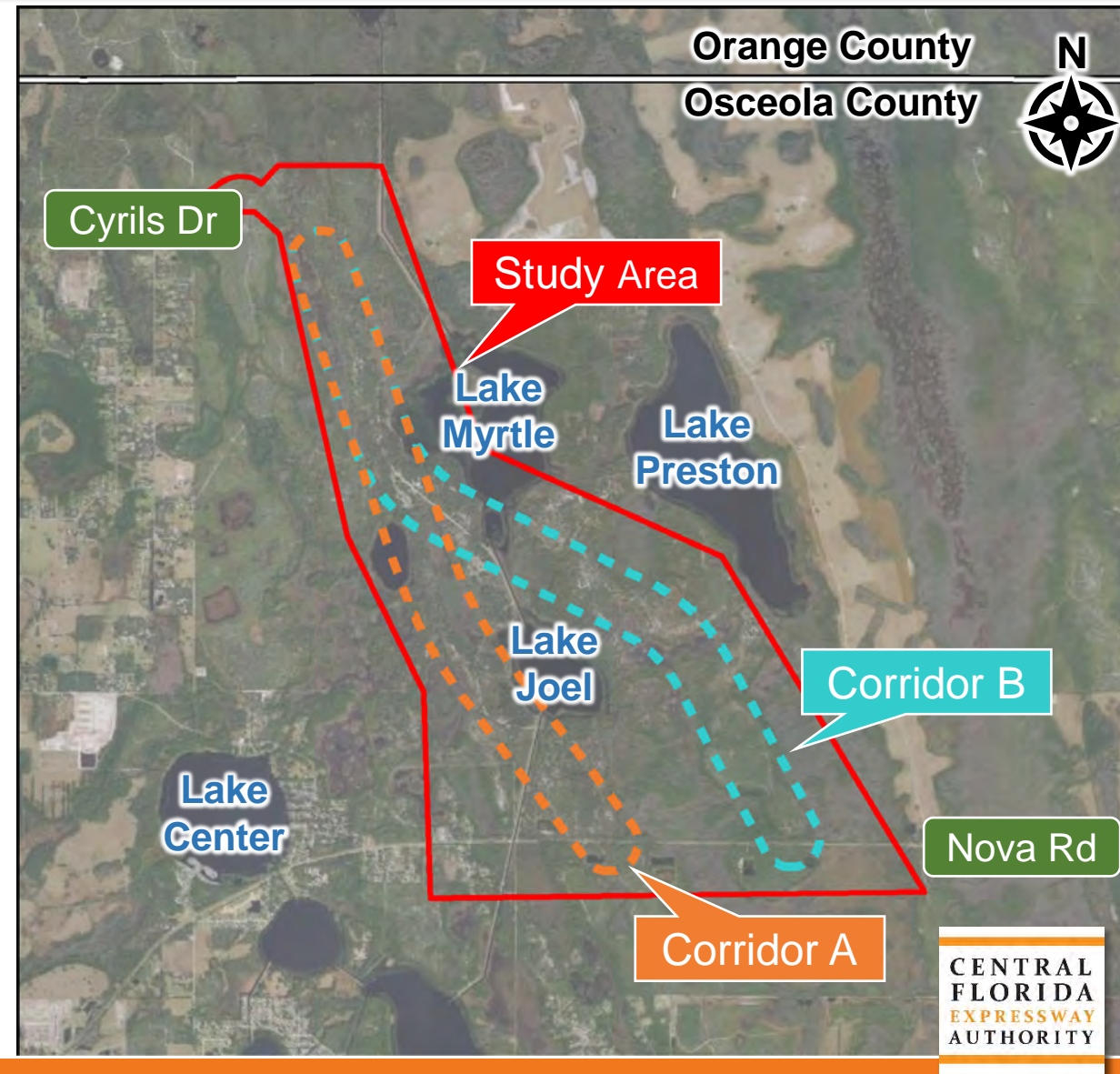

Environmental Constraints

- Wetlands
 - Corridor A: 329.5 acres
 - Corridor B: 379.6 acres

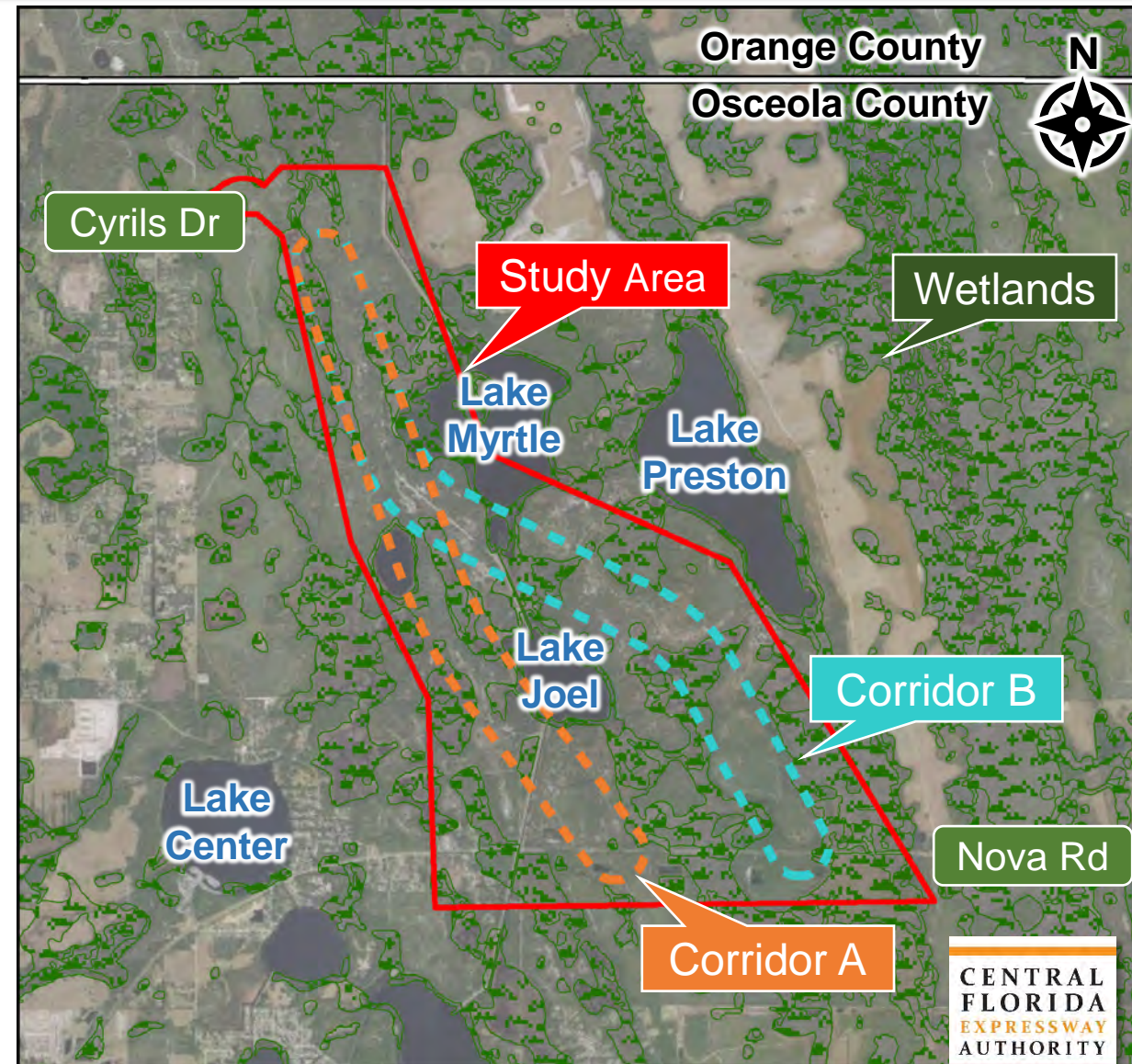

Environmental Constraints

- 100-year Floodplains
 - Corridor A: 49.6 acres
 - Corridor B: 47.2 acres

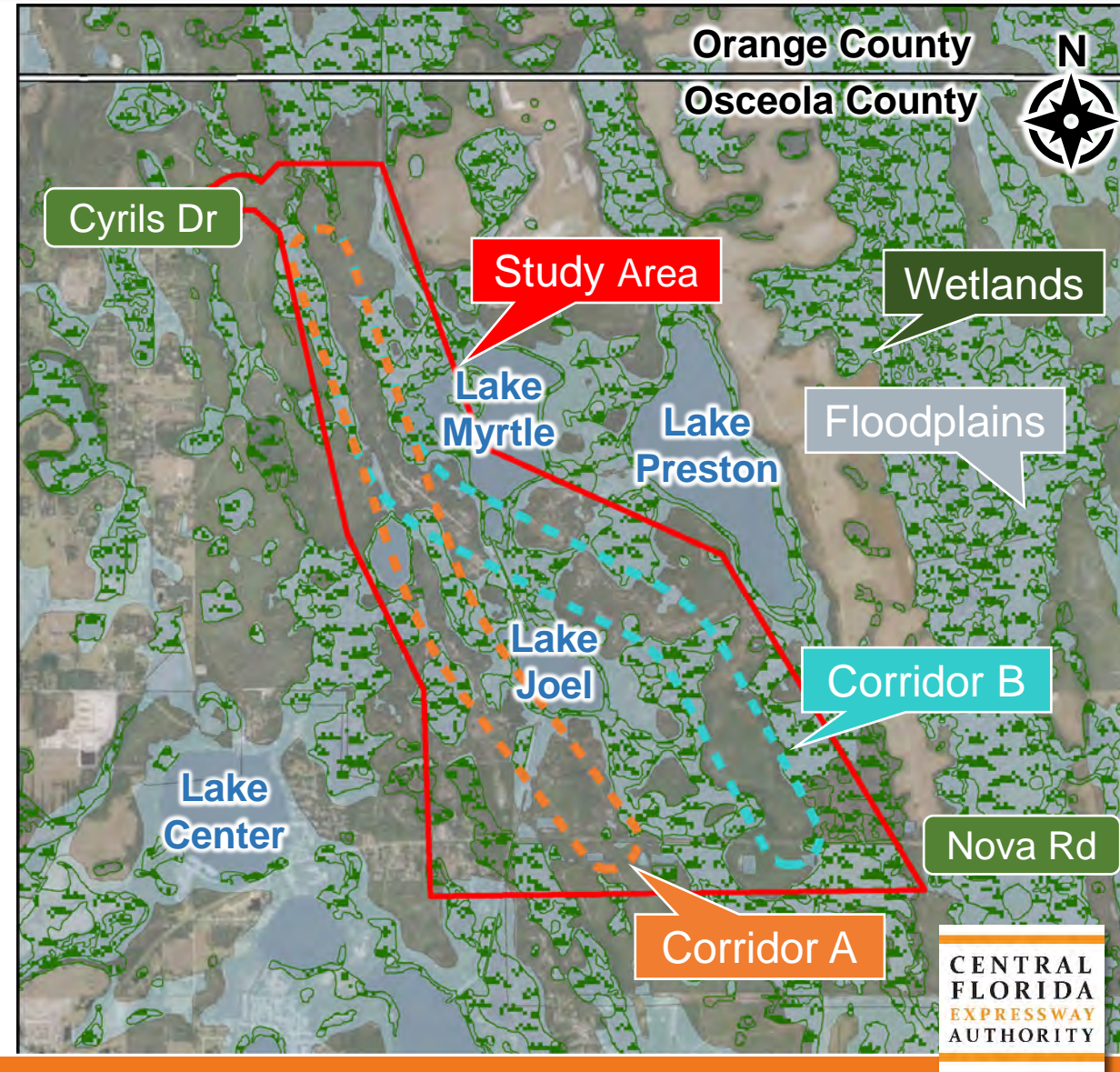

Environmental Constraints

- Conservation
 - None in the Study Area
 - Moss Park, Isle of Pine Preserve and Split Oak Forest are shown on the map

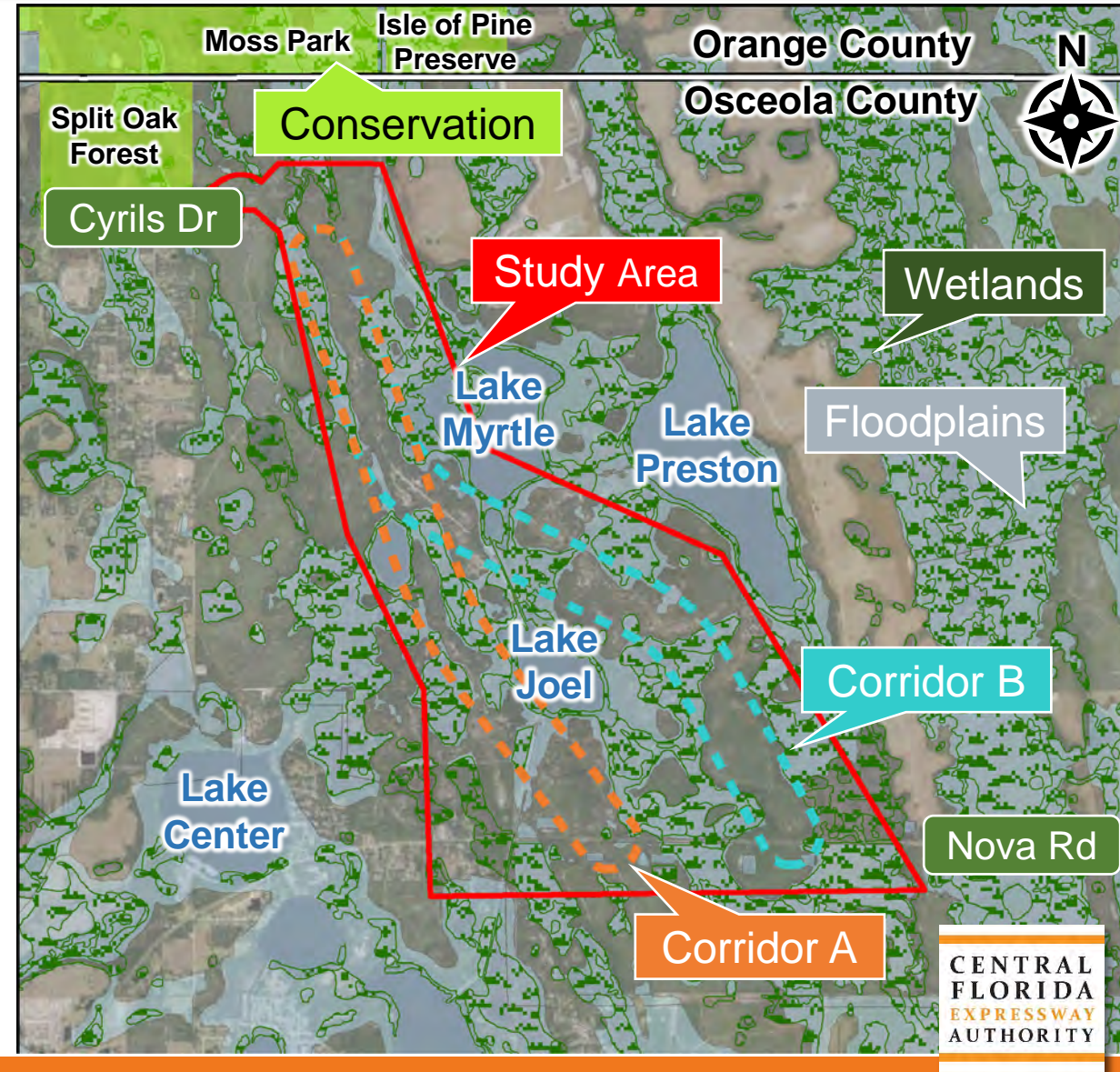

Environmental Constraints

- Prime NRCS Farmland
 - Corridor A: 315 acres
 - Corridor B: 390 acres

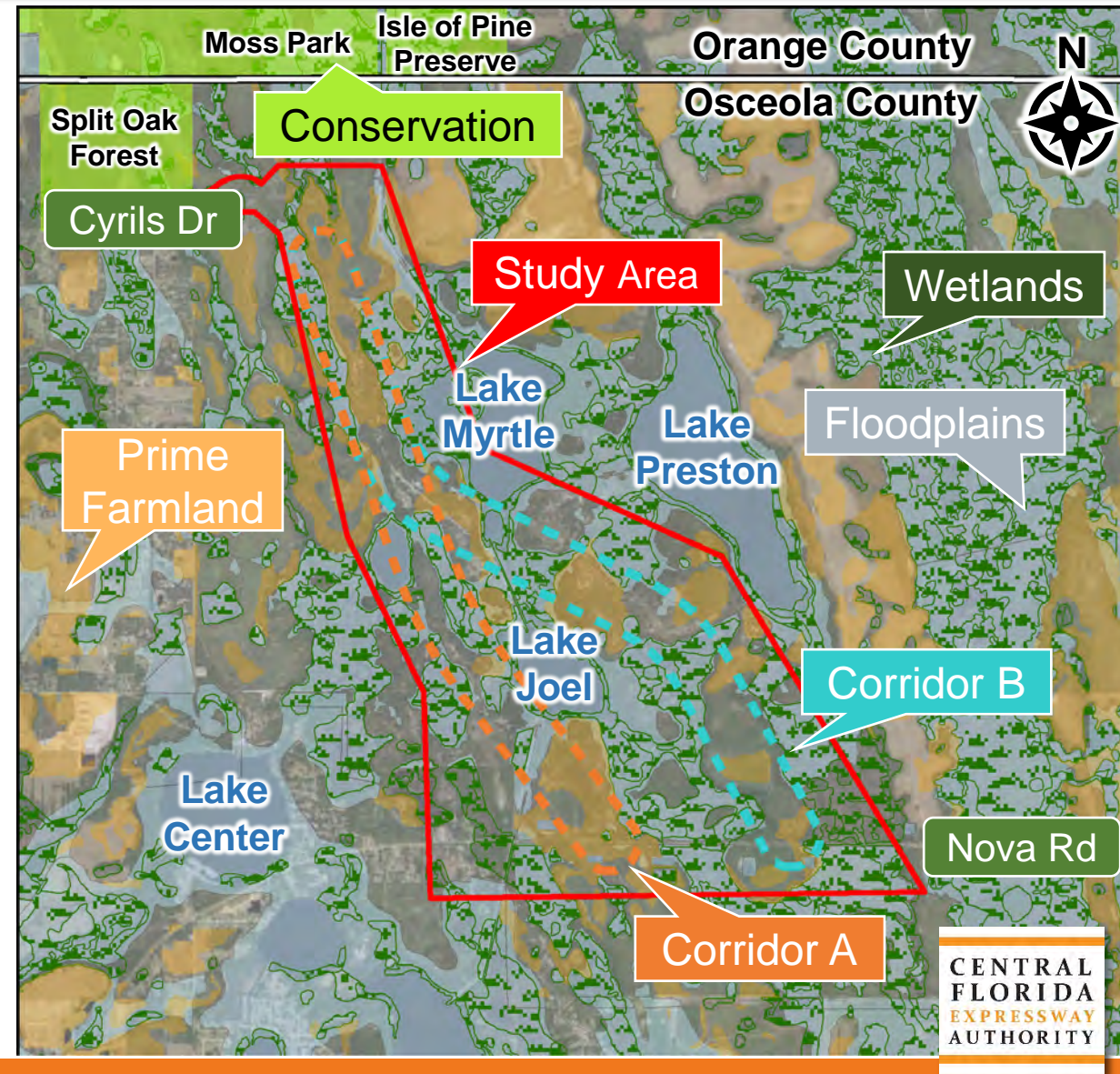

Environmental Constraints

- Potential Scrub Habitat
 - Corridor A: 37.4 acres
 - Corridor B: 87.1 acres

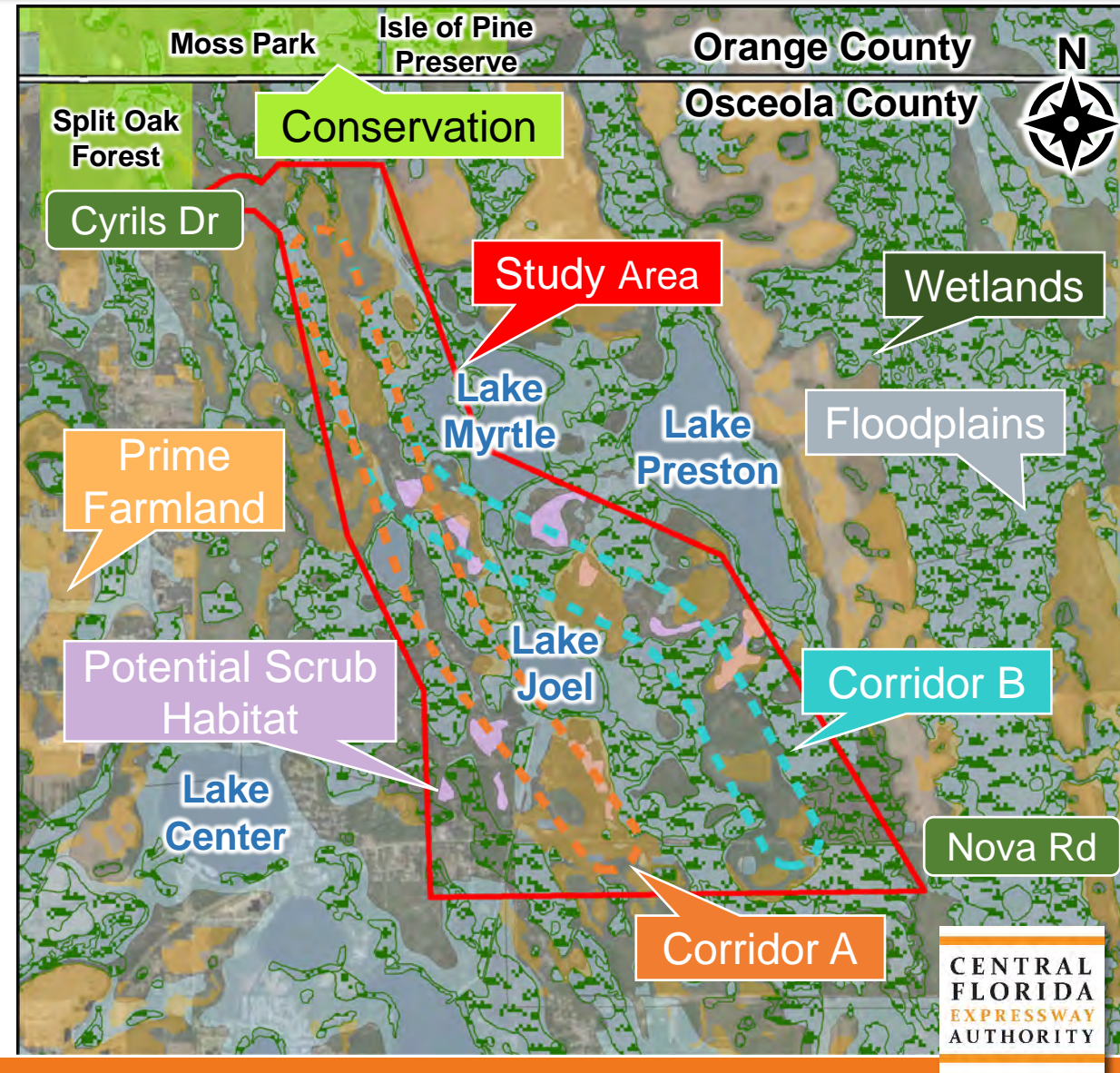

Social Constraints

- Majority of Study Area is a planned development
 - Northeast District
 - 29,320 residential dwellings units
 - 8,540,000 square feet of commercial/ office/ industrial
 - 1,995,000 square feet of institutional/ civic
 - 5,000 hotel rooms

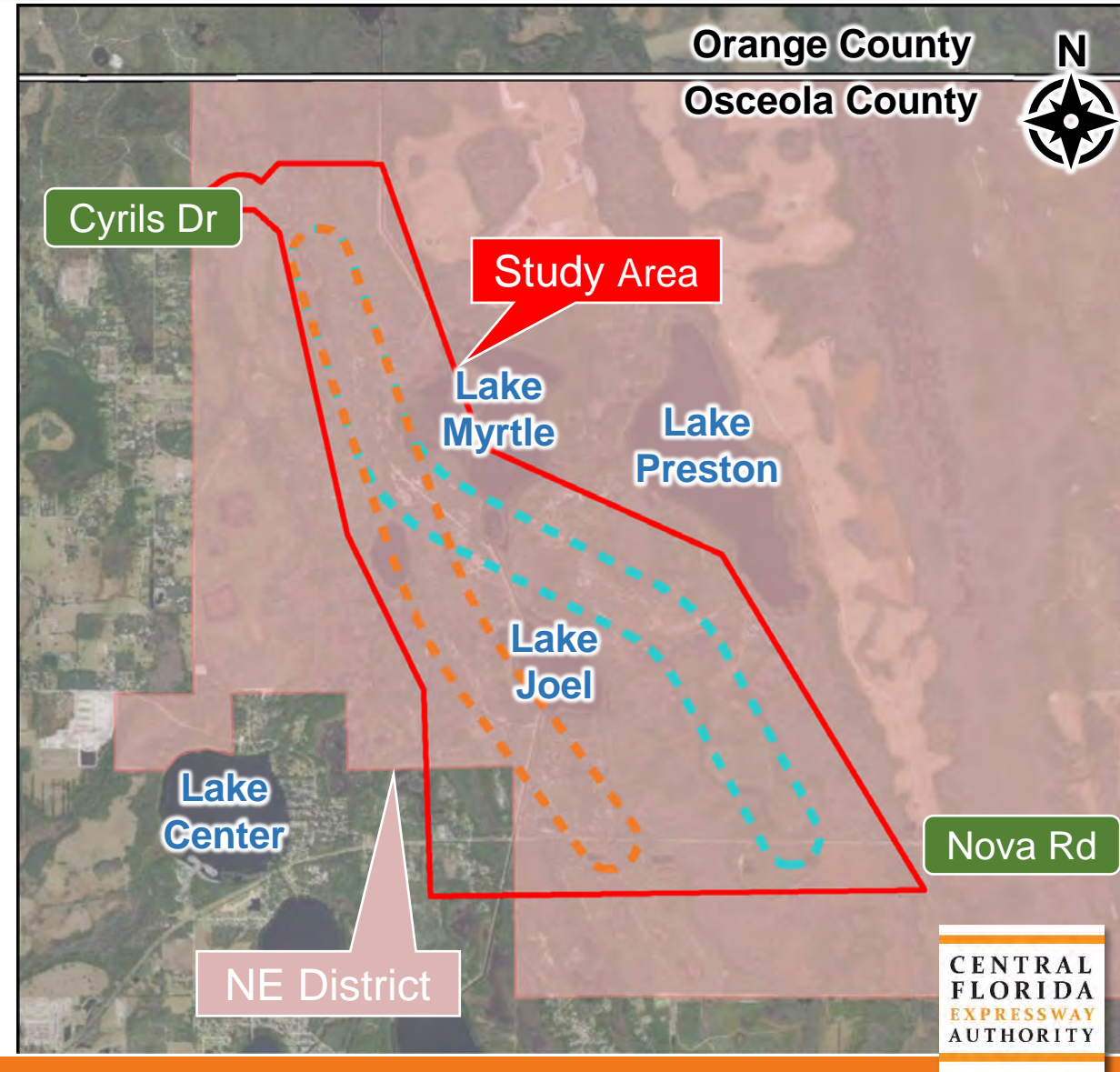

Social Constraints

- Corridor A is consistent with Northeast District Conceptual Master Plan

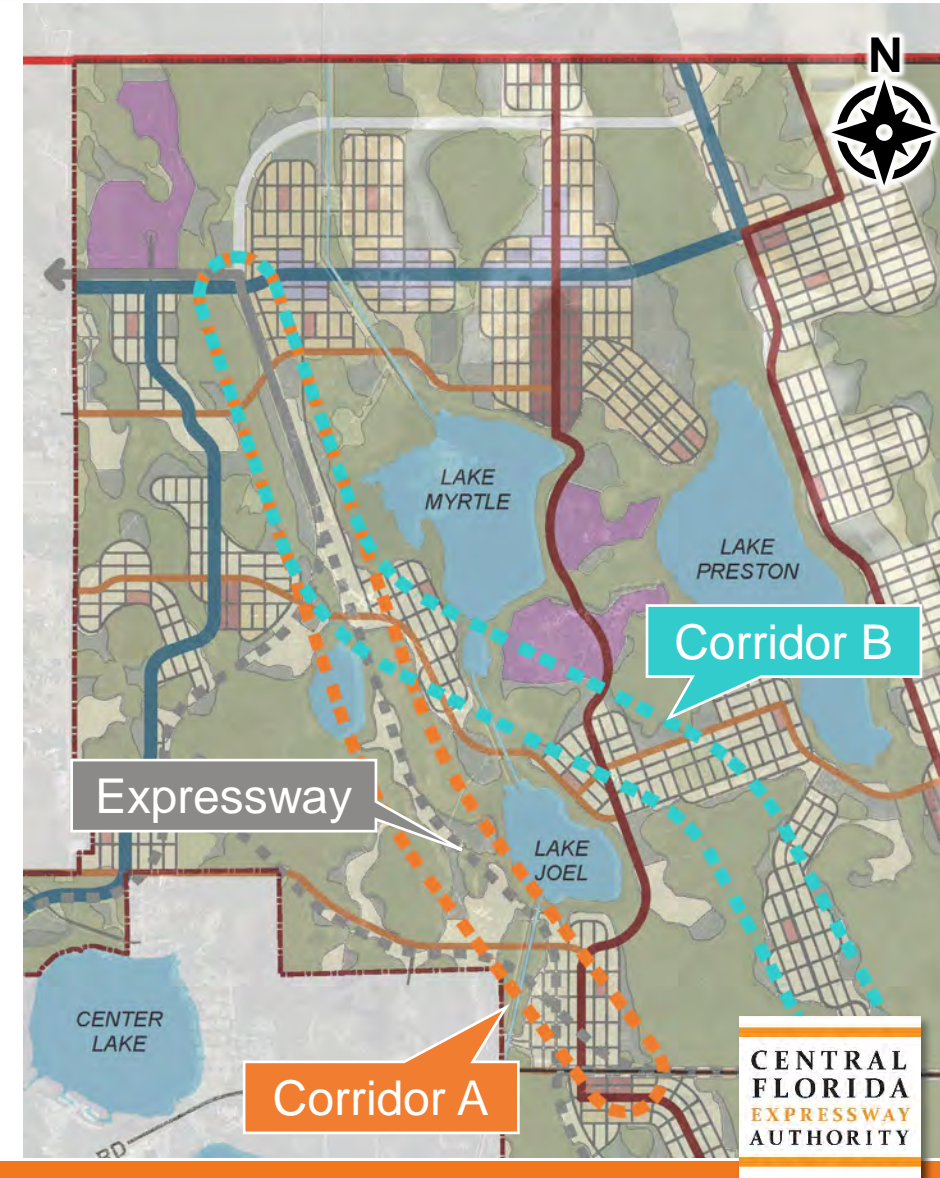

Social Constraints

- Community Center
 - Girl Scouts of America – St. Cloud
- Del Webb at Sunbridge
 - Under construction
 - 1,350 residential homes planned
- Sunbridge neighborhood
 - In planning/permitting phase

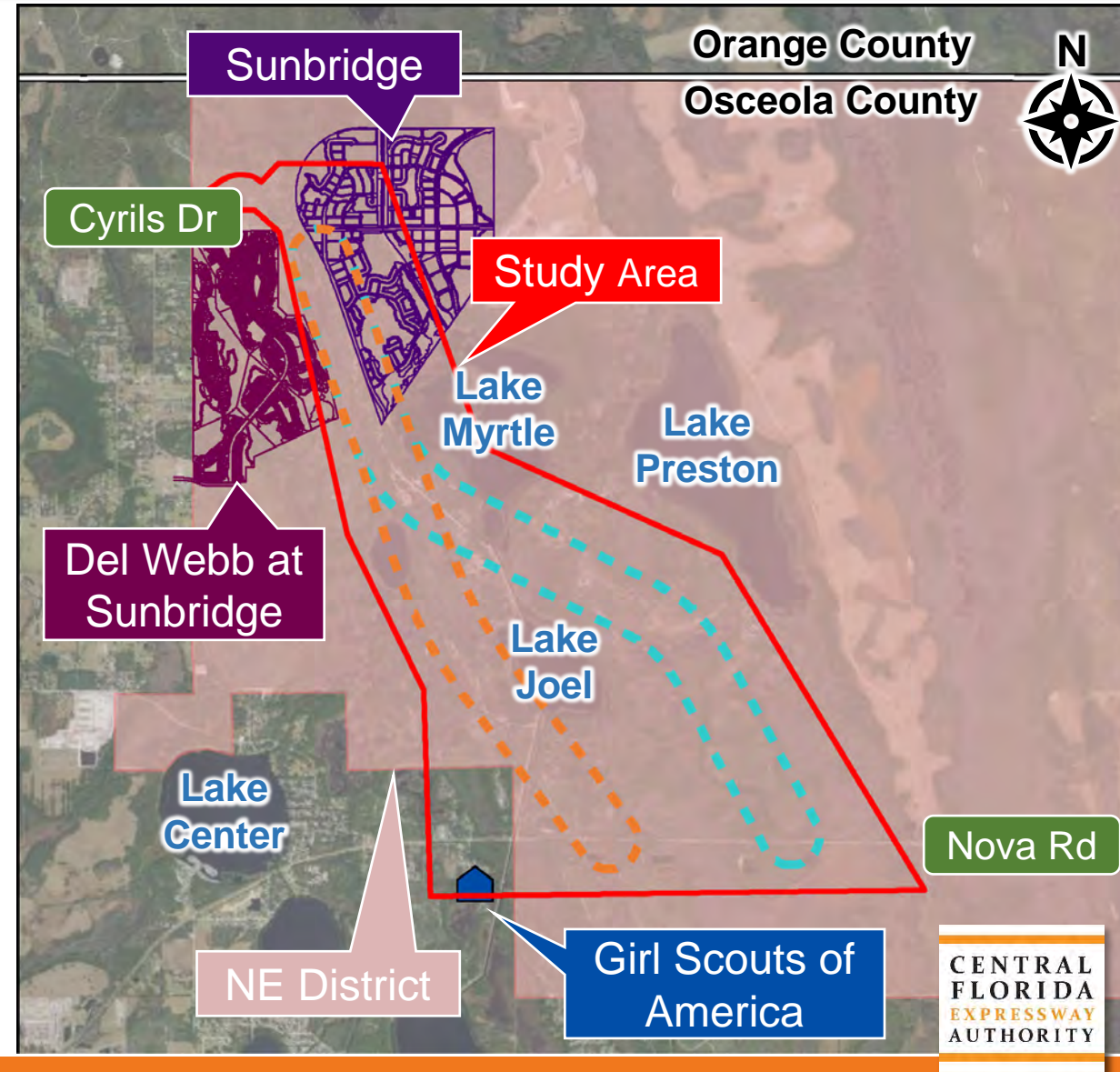

Evaluation Matrix

Criteria	Corridor A	Corridor B
Purpose and Need	Most Consistent	Somewhat Consistent
Stakeholder Input	Favored	Not Favored
Social		
Consistency with Northeast District Master Plan	Consistent	Not Consistent
Total Parcels in Corridor	12	14
Total Acreage in Corridor (acres)	1,113	1,315
Number of Buildings in the Corridor	0	0
Cultural		
Previous Cultural Resource Surveys	4	4
Recorded Archaeological Resources	1	1
Historic Parcels	0	0
Historic Linear Resources	1	1

Evaluation Matrix

Criteria	Corridor A	Corridor B
Natural		
Total Wetlands (acres)	329.5	379.6
Surface Waters (acres)	44.9	18.1
Potential Scrub Habitat (acres)	37.4	87.1
100-Year Floodplain (acres)	49.6	47.2
Prime NRCS Farmland (acres)	315	390
Number of Canals Crossings	3	2
Physical		
Potential Contamination Sites	2	2
Engineering		
Length (miles)	4.3	5.1
Relative Project Cost	Lower	Higher
Organic Soils / Muck (acres)	245	266
Recommendation	Recommended to be Carried Forward	Not Recommended to be Carried Forward

Study Schedule (Subject to Change)

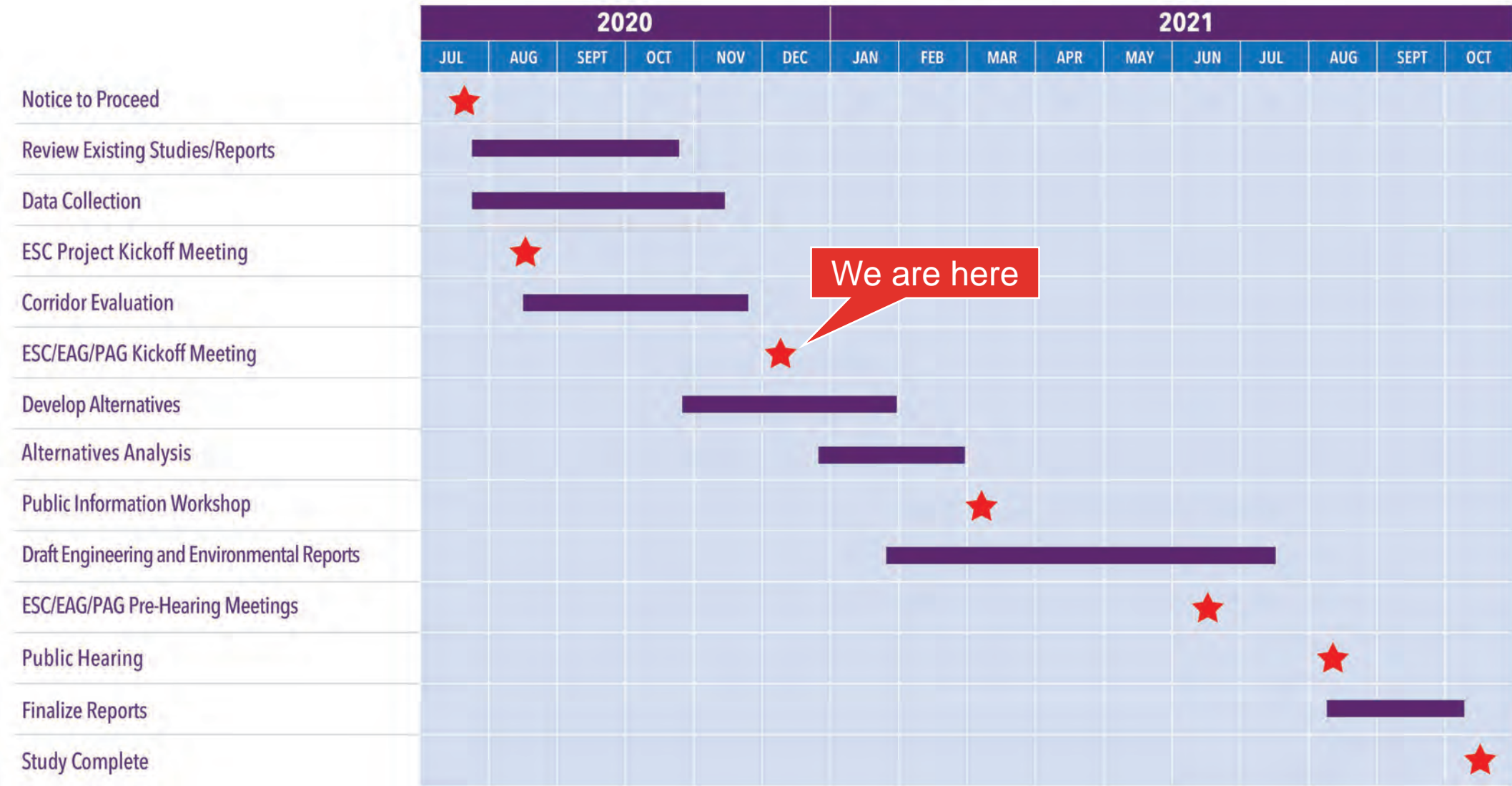

Concluding Comments and Questions

For more information contact:

Kathy Putnam
Public Involvement Coordinator
407-802-3210
ConceptStudies@CFXway.com

Dan Kristoff
Consultant Project Manager
904-256-2139
Daniel.Kristoff@rsandh.com

CFX web address:
www.CFXway.com

CENTRAL
FLORIDA
EXPRESSWAY
AUTHORITY

The logo is a white rectangular box with orange horizontal bars at the top and bottom. The text is centered within the box in a serif font. The background of the entire image is a photograph of a highway interchange with a concrete overpass and a grassy embankment.

Moss
Park

Isle of Pine
Preserve

Orange County

Osceola County

Cyrils Dr

Lake
Myrtle

Lake
Preston

Bullock
Lake

Lake
Joel

Lake
Center

Nova Rd

Trout
Lake

Legend

- Study Area
- Corridor A
- Corridor B
- County Boundary
- Sandhill Crane
- Conservation Land
- Prime NRCS Farmland
- Potential Scrub Habitat
- Wetlands
- Floodplains

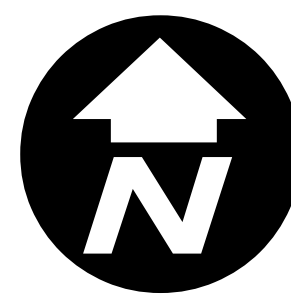

Orange County

Osceola County

Cyrils Dr

Lake
Myrtle

Lake
Preston

Bullock
Lake

Lake
Joel

Lake
Center

Nova Rd

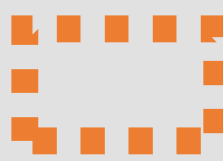
Girl Scouts of
America - St. Cloud

Trout
Lake

Legend

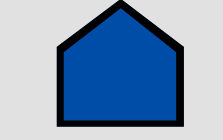
-  Study Area
-  Corridor A
-  Corridor B
-  County Boundary
-  Northeast District
-  Sunbridge Neighborhoods
-  Del Webb at Sunbridge
-  Community Center

Evaluation Matrix

Criteria	Corridor A	Corridor B
Purpose and Need	Most Consistent	Somewhat Consistent
Stakeholder Input	Favored	Not Favored
Social		
Consistency with Northeast District Master Plan	Consistent	Not Consistent
Total Parcels in Corridor	12	14
Total Acreage in Corridor (acres)	1,113	1,315
Number of Buildings in the Corridor	0	0
Cultural		
Previous Cultural Resource Surveys	4	4
Recorded Archaeological Resources	1	1
Historic Parcels	0	0
Historic Linear Resources	1	1
Natural		
Total Wetlands (acres)	329.5	379.6
Surface Waters (acres)	44.9	18.1
Potential Scrub Habitat (acres)	37.4	87.1
100-Year Floodplain (acres)	49.6	47.2
Prime NRCS Farmland (acres)	315	390
Number of Canal Crossings	3	2
Physical		
Potential Contamination Sites	2	2
Engineering		
Length (miles)	4.3	5.1
Relative Project Cost	Lower	Higher
Organic Soils / Muck (acres)	245	266
Recommendation	Recommended to be Carried Forward	Not Recommended to be Carried Forward