

---

CENTRAL  
FLORIDA  
EXPRESSWAY  
AUTHORITY

---

*TOLLING DESIGN DETAILS*

*FOR DESIGN, CONSTRUCTION, MAINTENANCE AND UTILITY  
OPERATIONS ON THE STATE HIGHWAY SYSTEM*

*MARCH 2023*

CENTRAL FLORIDA EXPRESSWAY AUTHORITY  
4974 ORL TOWER RD  
ORLANDO, FL 32807  
PHONE NUMBER: 407-690-5000  
FAX NUMBER: 407-690-5011

VERSION: MARCH 2023

| SHEET  | DESCRIPTION   |
|--------|---|
| A-1    | TABLE OF CONTENTS   |
| B-1    | GENERAL NOTES (1 OF 4)  |
| B-2    | GENERAL NOTES (2 OF 4)  |
| B-3    | GENERAL NOTES (3 OF 4)  |
| B-4    | GENERAL NOTES (4 OF 4)  |
| B-5    | LEGEND AND UTILITY CONTACTS                                     |
| C-1    | RAMP SITE PLAN  |
| C-2    | MAINLINE SITE PLAN  |
| D-1    | RAMP CONCRETE PAVEMENT DETAILS                                  |
| D-2    | MAINLINE CONCRETE PAVEMENT DETAILS                              |
| E-1    | CONDUIT TRENCH DETAILS  |
| E-2    | ABOVE GROUND COMMUNICATIONS CONDUIT DETAIL                      |
| E-3    | ABOVE GROUND ELECTRICAL CONDUIT DETAIL                          |
| E-4    | RAMP CONDUIT PLAN   |
| E-5    | MAINLINE CONDUIT PLAN   |
| F-1    | TOLLS PULL BOX DETAILS  |
| F-2    | CONCRETE APRON DETAILS  |
| F-3    | ELECTRICAL AERIAL JUNCTION BOX DETAILS                          |
| F-4    | COMMUNICATIONS AERIAL JUNCTION BOX DETAILS                      |
| G-1    | TOLLING EQUIPMENT CABINET DETAILS (1)                           |
| G-2    | TOLLING EQUIPMENT CABINET DETAILS (2)                           |
| G-3    | TOLLING EQUIPMENT CABINET CONDUIT LAYOUT                        |
| G-4    | TRANSPONDER READER NEMA CABINET DETAIL                          |
| H-1    | TOLL GANTRY PLAN AND ELEVATION                                  |
| H-2    | TOLL GANTRY TRUSS SECTION & DETAILS                             |
| I-1    | RAMP LIGHTNING PROTECTION PLAN                                  |
| I-2    | MAINLINE LIGHTNING PROTECTION PLAN                              |
| I-3    | STRUCTURE GROUNDING DETAILS                                     |
| I-4    | SERVICE POINT DETAILS   |
| I-5    | ELECTRICAL SERVICE ASSEMBLY WIRING DIAGRAM                      |
| I-6    | POWER DISTRIBUTION RACK WIRING DIAGRAM                          |
| I-7    | PANEL SCHEDULES   |
| I-8    | ARC FLASH AND SHOCK RISK LABELING DETAILS                       |
| I-9    | EMERGENCY GENERATOR CONCRETE PAD DETAILS                        |
| I-10   | EMERGENCY GENERATOR POWER SHUTOFF DETAIL                        |
| I-11   | TOLLING EQUIPMENT ELECTRICAL LOADS                              |
| TCP-1  | STANDARD MAINLINE TOLL PLAZA MOT PLAN SHORT-TERM DURATION       |
| TCP-2  | STANDARD MAINLINE TOLL PLAZA MOT PLAN INTERMEDIATE DURATION     |
| TCP-3  | STANDARD MAINLINE TOLL PLAZA MOT PLAN LONG-TERM DURATION        |
| TCP-4  | ON RAMP TOLL PLAZA SINGLE LEFT SINGLE LANE CLOSURE              |
| TCP-5  | ON RAMP TOLL PLAZA SINGLE LEFT WITH YIELD SINGLE LANE CLOSURE   |
| TCP-6  | ON RAMP TOLL PLAZA DUAL LEFT SINGLE LANE CLOSURE                |
| TCP-7  | ON RAMP TOLL PLAZA DUAL LEFT WITH YIELD SINGLE LANE CLOSURE     |
| TCP-8  | OFF RAMP TOLL PLAZA SINGLE LANE EXIT SINGLE LANE CLOSURE        |
| TCP-9  | OFF RAMP TOLL PLAZA AUXILIARY LANE EXIT SINGLE LANE CLOSURE (1) |
| TCP-10 | OFF RAMP TOLL PLAZA AUXILIARY LANE EXIT SINGLE LANE CLOSURE (2) |

| R E V I S I O N S |    |             |      |    |             | FOR INFORMATIONAL PURPOSES ONLY | CENTRAL<br>FLORIDA<br>EXPRESSWAY<br>AUTHORITY | <div>CENTRAL<br/>FLORIDA<br/>EXPRESSWAY<br/>AUTHORITY</div> | TABLE OF CONTENTS | SHEET<br>NO. |
|-------------------|----|-------------|------|----|-------------|---------------------------------|---|---|-------------------|--------------|
| DATE              | BY | DESCRIPTION | DATE | BY | DESCRIPTION |                                 |   |   |                   | A-1          |
|                   |    |             |      |    |             |                                 |   |   |                   |              |

VERSION: MARCH 2023

| GENERAL NOTES:   |    |             |  |  |      | GENERAL NOTES (CONTINUED):  |             |  |  |     |  | UTILITIES GENERAL NOTES (CONTINUED):   |                                      |   |                        |  |           |
|--|----|-------------|--|--|------|---|-------------|--|--|-----|--|--|--------------------------------------|---|------------------------|--|-----------|
| <div><div>1. UNLESS OTHERWISE NOTED IN THESE PLANS, ADHERE TO ALL REQUIREMENTS DEFINED WITHIN THE LATEST VERSION OF THE FDOT STANDARD SPECIFICATIONS FOR ROAD AND BRIDGE CONSTRUCTION.</div><div>2. THE LOCATION OF CONDUCTORS, CONDUITS, PULL AND JUNCTION BOXES, SERVICE POINTS, AND CABINETS ARE DIAGRAMMATIC ONLY AND MAY BE ADJUSTED WITH APPROVAL BY CFX TOLL OPERATIONS MANAGEMENT TO ACCOMMODATE LOCAL CONDITIONS AND EXISTING UTILITY LOCATIONS.</div><div>3. ALL SYMBOLS FOR ROADWAY LIGHTING AND ITS ARE SHOWN FOR REFERENCE ONLY.</div><div>4. AERIAL PHOTOGRAPHY IN THESE PLANS ARE FOR REFERENCE ONLY AND MAY NOT REPRESENT CURRENT SITE CONDITIONS.</div><div>5. IT SHOULD BE NOTED THAT NO TEST BORINGS WERE MADE WHERE CONDUIT RUNS ARE TO BE INSTALLED BY JACKING, BORING OR TRENCHING. IT IS THE CONTRACTOR'S RESPONSIBILITY TO EXAMINE JOB SITE CONDITIONS BEFORE SUBMITTING BID PROPOSALS IN ACCORDANCE WITH SECTION 2-4 OF THE FDOT STANDARD SPECIFICATIONS.</div><div>6. FULLY RESTORE THE ENTIRE PROJECT LIMITS AND ANY OTHER IMPACTED AREAS TO A CONDITION EQUAL TO OR BETTER THAN EXISTING PRE-CONSTRUCTION CONDITIONS. ALL MISCELLANEOUS WORK AND MATERIALS REQUIRED FOR SITE RESTORATION (I.E. GRADING, SODDING, CLEARING AND GRUBBING, FENCE RESETTING, ETC.) ARE INCIDENTAL TO THE COST OF THE RELATED WORK BEING PERFORMED.</div><div>7. ALL CFX MAINLINE TOLL PLAZAS REQUIRE THE USE OF PROXIMITY CARDS TO ACCESS RESTRICTED AREAS. ALL RAMP TOLL PLAZAS REQUIRE KEYS, WHICH MUST BE CHECKED OUT FROM THE ASSOCIATED MAINLINE TOLL PLAZA. PROVIDE AT LEAST ONE REPRESENTATIVE WHO WILL POSSESS A PROXIMITY CARD AND/OR KEYS AND WILL BE RESPONSIBLE FOR ACCESS INTO ALL AREAS OF THE TOLL PLAZA FOR ALL CONTRACTOR'S STAFF DURING THE TIME WORK IS BEING PERFORMED. ALL PERSONNEL REQUIRING ACCESS TO THESE AREAS MUST COMPLY WITH THE BUILDING AND ITS SECURITY POLICIES AND PROCEDURES.</div><div>8. IN ORDER TO MINIMIZE IMPACT TO LANDSCAPING MATERIAL, EXERCISE CAUTION THROUGHOUT THE PROJECT LIMITS DURING ALL PHASES OF CONSTRUCTION ACTIVITY. AVOID AND/OR PROTECT ALL TREES AND ROOTS BY HAND DIGGING. REPLACE IN KIND ANY TREES, SHRUBS, VEGETATION OR OTHER LANDSCAPING ELEMENTS DAMAGED AT NO COST TO CFX.</div><div>9. HAUL ALL EXCESS EXCAVATION AND WASTE MATERIALS OFF-SITE. ALL WORK AND MATERIALS REQUIRED FOR THE REMOVAL OF THESE MATERIALS IS INCIDENTAL TO THE COST OF THE RELATED WORK BEING PERFORMED.</div><div>10. INSTALL ALL CONDUCTORS, CONDUITS, PULL AND JUNCTION BOXES, SERVICE POINTS, CABINETS, AND STRUCTURES WITHIN THE PROJECT LIMITS.</div><div>11. IN ORDER TO MINIMIZE GALVANIC CORROSION, DO NOT MIX STAINLESS STEEL AND HOT DIPPED GALVANIZED PARTS. USE MOUNTING HARDWARE AND FITTINGS OF THE SAME MATERIAL AND TYPE ON THE SAME APPLICATION.</div><div>12. INSTALL RUBBER OR PLASTIC END CAPS ON ALL UNISTRUTS.</div><div>13. DO NOT USE ZIP TIES FOR OUTDOOR APPLICATIONS. SUBMIT CONDUIT/CABLE SECURING METHOD TO THE CEI ENGINEER FOR APPROVAL.</div><div>14. INSTALL ALL CABLES ASSOCIATED WITH OUTDOOR EQUIPMENT WITHIN CONDUIT SO THAT NO CABLES ARE EXPOSED.</div><div>15. SPLICING OF COMMUNICATION CABLES IS NOT PERMITTED. INSTALL COMMUNICATIONS CABLES AS A CONTINUOUS, UN-SPLICED RUN FROM END TO END.</div></div> |    |             |  |  |      | <div><div>16. COMPLY WITH THE CITY OF ORLANDO NOISE ORDINANCE CHAPTER 42, OR OTHER LOCAL JURISDICTION NOISE ORDINANCES AS APPLICABLE. THE USE OF VIBRATORY COMPACTION ROLLERS ARE NOT PERMITTED.</div><div>17. PAY ALL TOLLS INCURRED FROM USING CFX'S SYSTEM IN TRANSPORTING WORKERS, EQUIPMENT OR MATERIALS TO AND FROM THE SITE OF WORK AT NO ADDITIONAL COST TO CFX. ACCESS THE PROJECT BY EXISTING RAMPS. DO NOT ACCESS THE PROJECT THROUGH THE RIGHT-OF-WAY FENCE UNLESS PREVIOUSLY APPROVED BY CFX.</div><div>18. USE OF U-TURNS OF ANY TYPE ARE NOT PERMITTED ON THE CFX SYSTEM.</div><div>19. WWD SYSTEMS EXIST ON EXIT RAMPS THROUGHOUT THE CFX CORRIDORS. FOR ANY WORK IMPACTING WWDs EQUIPMENT OR OPERATIONS, COORDINATE WITH THE CFX GSC AND FOLLOW THE LATEST VERSION OF THE CFX WWDS MAINTENANCE PROCEDURE.</div><div>20. PRIOR TO FINAL ACCEPTANCE OF THE PROJECT, SUBMIT A COMPLETE SET OF AS-BUILT PLANS WITH ALL CHANGES MARKED IN RED TO THE CEI ENGINEER. THE AS-BUILT PLANS MUST CONTAIN ACCURATELY DIMENSIONED LOCATIONS FOR FIBER OPTIC CABLE, PULL BOXES, POWER SERVICES, CONDUITS, STRUCTURES, CABINETS, GENERATORS, ELECTRICAL LOAD CENTERS, AND FIELD COMPONENTS. THE AS-BUILT PLANS MUST COMPLY WITH THE FDOT DESIGN MANUAL AND INCLUDE A RECORD OF THE COLOR DESIGNATIONS OF ALL HDPE CONDUIT USED, AS WELL AS FIBER SPLICING AND PORT ASSIGNMENTS. THIS SUBMITTAL MUST BE IN BOTH ELECTRONIC AND PAPER FORMAT.</div><div>21. NOTIFY CFX TOLL OPERATIONS 48 HOURS PRIOR TO BEGINNING CONSTRUCTION.</div><div>22. NOTIFY THE CEI ENGINEER IMMEDIATELY IF ANY CONFLICTS ARE FOUND BETWEEN THE PLANS AND OTHER CONTRACT DOCUMENTS.</div><div>23. NOTIFY THE CFX ITS/FON PROJECT MANAGER PRIOR TO ENTERING ANY FIBER OPTIC MANHOLE.</div><div>24. COORDINATE ALL ACTIVITIES WITH ALL OTHER CONTRACTORS OPERATING WITHIN THE PROJECT LIMITS.</div></div> |             |  |  |     |  | <div><div>5. EXERCISE ALL APPROPRIATE SAFETY MEASURES WHEN WORKING IN OR AROUND AREAS OF OVERHEAD ELECTRICAL/TRANSMISSION LINES AND/OR UNDERGROUND UTILITIES. HAND DIG AROUND ALL KNOWN AND LOCATED UTILITIES.</div><div>6. HAND DIG THE FIRST 4' TO VERIFY POSSIBLE UTILITY CONFLICT AT ALL UTILITY CROSSINGS.</div><div>7. PER FLORIDA STATUTE 556, CALL SUNSHINE STATE ONE-CALL OF FLORIDA, INC., AT 1-800-432-4770, NO LESS THAN 2 BUSINESS DAYS BEFORE BEGINNING ANY EXCAVATION OR DEMOLITION. ADDITIONALLY, DO NOT MAKE THIS CALL MORE THAN 5 BUSINESS DAYS BEFORE BEGINNING SUCH CONSTRUCTION. NOT ALL UTILITY AGENCIES/OWNERS ARE MEMBERS OF SUNSHINE STATE ONE-CALL OF FLORIDA, INC.</div><div>8. PRIOR TO CONSTRUCTION, ESTABLISH, STAKE, AND PAINT LOCATIONS OF ANY PROPOSED WORK SUCH AS GANTRY, CABINET, GENERATOR AND FUEL TANK, POWER SERVICE ASSEMBLY, AND LANE STRIPING WITH THE USE OF A FLORIDA REGISTERED LAND SURVEYOR. IF THE STAKES AND/OR PAINT MARKINGS LOCATIONS ARE DAMAGED DURING THE CONSTRUCTION PROCESS, RE-ESTABLISH THE LOCATIONS AND MARKINGS USING A FLORIDA REGISTERED LAND SURVEYOR AT NO ADDITIONAL COST TO CFX.</div><div>9. PRIOR TO INSTALLATION OF GANTRY FOUNDATIONS, VERIFY LOCATIONS OF ROADWAY LIGHTING AND ITS CONDUITS, ALONG WITH ANY OTHER UNDERGROUND UTILITIES. HAND DIG THE FIRST 4 FEET AT EACH GANTRY INSTALLATION LOCATION AND CLEAR THE SURVEY SITE OF ALL UTILITIES. BACKFILL IN CONFORMANCE WITH SECTION 125 OF THE LATEST FDOT STANDARD SPECIFICATIONS.</div><div>10. EXERCISE ALL APPROPRIATE SAFETY MEASURES WHEN WORKING IN OR AROUND EXISTING OVERHEAD STRUCTURES WITH RESPECT TO MAINTAINING THE POWER, GROUNDING, AND COMMUNICATIONS CIRCUITRY. RESTORE ALL FEATURES TO ORIGINAL PRE-WORK CONDITIONS.</div><div>11. VERIFY UNDERGROUND UTILITIES VERTICALLY AND HORIZONTALLY FOR ALL CONDUIT, DIRECTIONAL BORES, AND PULL BOX INSTALLATIONS IN ORDER TO AVOID CONFLICTS WITH THE UTILITIES. INCLUDE THE COST FOR THE VVH'S IN THE COST OF THE CONDUIT OR PULL BOX. WHEN BORING UNDER PAVEMENT, VERIFY DEPTH BY POT HOLING PRIOR TO PERFORMING THE DIRECTIONAL BORE.</div><div>12. TAKE ALL NECESSARY PROTECTIVE MEASURES TO SAFEGUARD EXISTING UTILITIES DURING UNDERGROUND CONSTRUCTION ACTIVITIES. DEVELOP A UTILITY CONFLICT PLAN TO AVOID CONFLICTS WITH ALL EXISTING UTILITIES AND MAINTAIN COMMUNICATIONS AT ALL TIMES. INCLUDE IN THE UTILITY CONFLICT PLANS SPECIFIC MEANS, METHODS, AND QUANTITIES FOR ALL CONFLICT LOCATIONS. ALSO INCLUDE WITH THE UTILITY CONFLICT PLAN THE CERTIFICATIONS AND QUALIFICATIONS OF PERSONNEL EXECUTING THE UTILITY CONFLICT PLAN. SUBMIT THE UTILITY CONFLICT PLAN TO THE CEI ENGINEER FOR APPROVAL PRIOR TO ANY CONSTRUCTION ACTIVITIES.</div><div>13. IDENTIFY AN INDIVIDUAL FROM THE CONTRACTOR'S STAFF OR SUBCONTRACTOR'S STAFF TO BE RESPONSIBLE FOR THE PROTECTION AND LOCATING OF THE EXISTING FON, LIGHTING, AND OTHER EXISTING TOLL PLAZA UTILITIES DURING THIS CONSTRUCTION PROJECT. SUBMIT THE QUALIFICATIONS OF THIS INDIVIDUAL TO THE CEI ENGINEER FOR APPROVAL.</div><div>14. LOCATE AND PROTECT EXISTING CFX OWNED FIBER OPTIC CABLES AND BURIED ELECTRICAL LINES DURING THE INSTALLATION OF NEW CONDUIT AND PULL BOXES.</div><div>15. CONSIDER THE CONSTRUCTION CONFLICTS SHOWN IN THE PLANS AS THE MINIMUM NUMBER OF CONFLICTS WHICH MAY BE EXPECTED WITH THE EXISTING UTILITIES.</div></div> |                                      |   |                        |  |           |
| R E V I S I O N S  |    |             |  |  |      |   |             |  |  |     |  | FOR INFORMATIONAL PURPOSES ONLY  | CENTRAL FLORIDA EXPRESSWAY AUTHORITY | <div>CENTRAL FLORIDA EXPRESSWAY AUTHORITY</div> | GENERAL NOTES (1 OF 4) |  | SHEET NO. |
| DATE   | BY | DESCRIPTION |  |  | DATE | BY  | DESCRIPTION |  |  | B-1 |  |  |                                      |   |                        |  |           |
|  |    |             |  |  |      |   |             |  |  |     |  |  |                                      |   |                        |  |           |
|  |    |             |  |  |      |   |             |  |  |     |  |  |                                      |   |                        |  |           |
|  |    |             |  |  |      |   |             |  |  |     |  |  |                                      |   |                        |  |           |

VERSION: MARCH 2023

|   |  |    |  |             |  |   |  |  |  |  |  |  |  |  |  |  |  |                                      |  |  |  |  |  |                        |  |  |  |  |  |           |  |    |  |             |  |     |  |
|---|--|----|--|-------------|--|---|--|--|--|--|--|--|--|--|--|--|--|--------------------------------------|--|--|--|--|--|------------------------|--|--|--|--|--|-----------|--|----|--|-------------|--|-----|--|
| UTILITIES GENERAL NOTES (CONTINUED):  |  |    |  |             |  | PULL BOX GENERAL NOTES (CONTINUED):   |  |  |  |  |  | STANDBY GENERATOR GENERAL NOTES:   |  |  |  |  |  |                                      |  |  |  |  |  |                        |  |  |  |  |  |           |  |    |  |             |  |     |  |
| 16. MAINTAIN THE EXISTING FON WITHIN THE LIMITS OF CONSTRUCTION. AT NO TIME SHALL THERE BE ANY LOSS OF COMMUNICATIONS OR DATA ALONG THE CFX FON. ALL CONSTRUCTION ACTIVITIES WITHIN 10 FEET OF THE FON MUST ONLY BE PERFORMED ON ONE SIDE OF THE ROAD AT A TIME. REFER TO CFX SPECIFICATIONS 603A & 631 FOR OTHER FON PRESERVATION DETAILS. |  |    |  |             |  | 3. STAMP ALL COVERS OF EACH OF THE FOLLOWING TYPES OF PULL BOXES WITH THE FOLLOWING TEXT:<br>a. LOOP PULL BOXES: "TOLLS LOOPS"<br>b. POWER PULL BOXES: "TOLLS POWER"<br>c. COMMUNICATIONS PULL BOXES: "TOLLS COMM"<br>d. GROUNDING PULL BOXES: "TOLLS GROUND"   |  |  |  |  |  | 1. GENERATOR SET<br>a. CFX HAS STANDARDIZED ON GENERAC PROPANE GENERATORS.<br>b. ELECTRICAL RATING, 120/240 V, 1 PHASE, 3 WIRE. GENERATOR SHALL BE RATED FOR 130% OF CONNECTED LOAD.<br>c. PROPANE TYPE 10 FUEL<br>d. NFPA 110 COMPLIANT RATED FOR OPTIONAL STANDBY APPLICATION<br>e. LEVEL 2 SOUND ATTENUATED ENCLOSURE<br>f. 10A UL LISTED BATTERY CHARGER<br>g. ENGINE COOLANT HEATER<br>h. MAIN LINE CIRCUIT BREAKER<br>i. 10A ENGINE RUN RELAY<br>j. SUITABLE FOR CONTINUOUSLY OPERATING AT FULL LOAD IN A 50°C (125°F) AMBIENT ENVIRONMENT |  |  |  |  |  |                                      |  |  |  |  |  |                        |  |  |  |  |  |           |  |    |  |             |  |     |  |
| 17. REFER TO THE LATEST EDITION OF THE CFX ITS DESIGN DETAILS FOR ALL OTHER FON UTILITY WORK REQUIREMENTS AND UTILITY CONTACT INFORMATION.  |  |    |  |             |  | 4. USE ONLY PULL BOXES ON THE FDOT APPROVED PRODUCTS LIST.  |  |  |  |  |  | 2. ALTERNATOR SYSTEM<br>a. CLASS H INSULATION<br>b. ANTI-CONDENSATION HEATER<br>c. TROPICAL COATING.<br>d. RATED FOR 80 DEGREE CELSIUS RISE MAX<br>e. 4 POLE<br>f. SYNCHRONOUS BRUSHLESS   |  |  |  |  |  |                                      |  |  |  |  |  |                        |  |  |  |  |  |           |  |    |  |             |  |     |  |
| CONDUIT GENERAL NOTES:  |  |    |  |             |  | ELECTRICAL GENERAL NOTES:   |  |  |  |  |  | 3. ENCLOSURE<br>a. SHALL BE PROVIDED WITH THE GENERATOR AND MANUFACTURED BY GENERAC.<br>b. RATED LEVEL 2 SOUND ATTENUATED.<br>c. CONSTRUCTED OUT OF ALUMINUM.<br>d. RATED FOR 200 MPH WIND LOAD RATING.<br>e. DOOR OPEN ALARM HORN, WITH DRY CONTACTS TO CONNECT TO REMOTE MONITORING AND ALARM SYSTEM.  |  |  |  |  |  |                                      |  |  |  |  |  |                        |  |  |  |  |  |           |  |    |  |             |  |     |  |
| 1. MATERIALS REQUIREMENTS:<br>a. UNDERGROUND HDPE CONDUIT: SMOOTH WALL WITH A RATING OF SDR-11 OR THICKER.<br>b. PVC CONDUIT: SCHEDULE 40 OR THICKER.<br>c. RGS CONDUIT: HOT DIPPED GALVANIZED.   |  |    |  |             |  | 2. USE RHW-2 FOR AERIAL SERVICE ENTRANCE ELECTRICAL CONDUCTORS. USE XHHW-2 XLPE FOR ALL OTHER ELECTRICAL CONDUCTORS.  |  |  |  |  |  | 4. FUEL TANK<br>a. UNDERGROUND PROPANE TANK SHALL BE SIZE TO ACCOMMODATE 96 HOURS RUN TIME BASED ON 100% GENERATOR FULL LOAD RATING.<br>b. GENERATOR FUEL TANK AND FUEL SYSTEM SHALL BE DESIGNED SO THAT IT WILL SUSTAIN THE CONTINUOUS PROPANE DRAW OF THE GENERATOR AT FULL LOAD FOR THE ENTIRE RUN TIME SPECIFIED.  |  |  |  |  |  |                                      |  |  |  |  |  |                        |  |  |  |  |  |           |  |    |  |             |  |     |  |
| 2. INSTALL A SPARE CONDUIT FOR BOTH COMMUNICATIONS AND POWER CONDUIT RUNS FOR ABOVE GROUND INSTALLATIONS BETWEEN PULL BOX AND AERIAL JUNCTION BOXES.  |  |    |  |             |  | 3. PULL ELECTRICAL AND GROUNDING CONDUCTORS BY CONNECTING PULLING DEVICES TO THE COPPER WIRE. DO NOT CONNECT PULLING DEVICES TO THE ELECTRICAL OR GROUNDING CONDUCTOR INSULATION. MEET ELECTRICAL AND GROUNDING CONDUCTOR MANUFACTURER PULLING METHODS AND PULLING COMPOUND REQUIREMENTS. ALL BENDS SHALL NOT BE LESS THAN RECOMMENDED BY NEC OR NESC FOR THE CABLE USED.   |  |  |  |  |  | 5. CONTROL PANEL<br>a. NEMA 3R, IP14, GENERATOR MOUNTED CONTROL PANEL ISOLATED FROM GENERATOR SET FOR VIBRATIONS.<br>b. SHALL BE PROVIDED WITH PROVISIONS TO CONNECT A REMOTE E-STOP.<br>c. PROVIDE GENERAC POWER ZONE PRO CONTROL PANEL WITH THE FULL FEATURE SET.<br>d. SHALL BE CAPABLE OF COMMUNICATION PROTOCOL MODBUS TCP/IP FOR THE PURPOSES OF INTEGRATING IT INTO THE COMMUNICATIONS NETWORK  |  |  |  |  |  |                                      |  |  |  |  |  |                        |  |  |  |  |  |           |  |    |  |             |  |     |  |
| 3. STUB-UP CONDUITS A MINIMUM OF 2" ABOVE THE GRAVEL IN ALL TOLLING PULL BOXES.   |  |    |  |             |  | 4. GROUNDING SYSTEMS ARE REQUIRED FOR ALL TOLLING CABINETS, GENERATORS, ELECTRICAL POWER SERVICE ASSEMBLIES, AND STRUCTURES. CONSTRUCT THESE GROUNDING SYSTEMS IN ACCORDANCE WITH THE LATEST EDITIONS OF BOTH THE FDOT STANDARD SPECIFICATIONS SECTION 620 AND THE NEC.   |  |  |  |  |  | 6. AUTOMATIC TRANSFER SWITCH<br>a. GENERAC AUTOMATIC TRANSFER SWITCH, SERIES PSTS, OPEN TRANSITION, 120/240 V, 3 POLE, 3 W, SWITCHED NEUTRAL, NEMA TYPE 3R, ALUMINUM ENCLOSURE<br>b. ATS SHALL BE SIZED BASED ON THE MAXIMUM SERVICE ENTRANCE PROTECTIVE DEVICE.<br>c. ATS SHALL BE PROVIDED WITH MODBUS TCP/IP COMMUNICATION MODULE WITH THE CAPABILITY TO PROVIDE STATUS, SWITCH POSITION, AND METER DATA.   |  |  |  |  |  |                                      |  |  |  |  |  |                        |  |  |  |  |  |           |  |    |  |             |  |     |  |
| 4. PAINT ALL ABOVE GROUND CONDUITS TO MATCH THE SURFACE TO WHICH THEY ARE MOUNTED.  |  |    |  |             |  | 5. ALL ELECTRICAL EQUIPMENT MUST BE WATERPROOF. SEAL ANY OPENINGS WHICH MAY ALLOW WATER TO ENTER, INSIDE AND OUT, WITH SILICONE. PLACE SILICONE SEALANT AROUND THE OUTSIDE EDGE OF ELECTRICAL DISCONNECTS WHERE THE ENCLOSURE COMES INTO CONTACT WITH THE CONCRETE PEDESTAL. SEAL AROUND THE TOP AND SIDES OF THE DISCONNECT AND LEAVE THE BOTTOM EDGE UNSEALED. SILICONE SEAL BOTH THE INSIDE AND OUT OF ANY SMALL HOLES (LESS THAT 1/8 INCH) TO INHIBIT WATER AND PEST INTRUSION. |  |  |  |  |  | 7. PROVIDE GENERATOR EMERGENCY POWER OFF BUTTON PER PLANS.   |  |  |  |  |  |                                      |  |  |  |  |  |                        |  |  |  |  |  |           |  |    |  |             |  |     |  |
| 5. DO NOT EXCEED 270° OF BENDS IN CONDUIT RUNS BETWEEN PULL AND JUNCTION BOXES, CABINETS, GANTRY FOUNDATIONS, ELECTRICAL SERVICE ASSEMBLIES AND OTHER TOLLING ELEMENTS.   |  |    |  |             |  | 6. INSTALL LINE SIDE (SERVICE) AND LOAD SIDE (SERVICE ENTRANCE AND FEEDER) ELECTRICAL CONDUCTORS IN SEPARATE PULL/JUNCTION BOXES AND CONDUITS/RACEWAYS.   |  |  |  |  |  | 8. PROVIDE REINFORCED CONCRETE GENERATOR PAD PER PLANS.  |  |  |  |  |  |                                      |  |  |  |  |  |                        |  |  |  |  |  |           |  |    |  |             |  |     |  |
| 6. MAINTAIN MINIMUM REQUIRED CONDUIT BURY DEPTHS WHERE CONFLICTS OCCUR WITH DRAINAGE OR OTHER UTILITIES.  |  |    |  |             |  | 7. WITH THE EXCEPTION OF THE STRUCTURE RACEWAYS, UPRIGHTS, IN-GROUND PULL BOXES AND ABOVE GROUND JUNCTION BOXES, INSTALL UPS FED (CLEAN) AND NON-UPS FED (DIRTY) POWER ELECTRICAL CONDUCTORS IN SEPARATE PULL/JUNCTION BOXES AND CONDUITS/RACEWAYS.   |  |  |  |  |  |  |  |  |  |  |  |                                      |  |  |  |  |  |                        |  |  |  |  |  |           |  |    |  |             |  |     |  |
| 7. JOIN ALL HDPE CONDUIT CONNECTIONS WITH ELECTROFUSION COUPLERS.   |  |    |  |             |  | 8. DO NOT, UNDER ANY CIRCUMSTANCE, INSTALL ENERGIZED CABLE IN THE SAME CONDUIT, PULL BOX, OR RACEWAY AS FIBER OPTIC OR ANY OTHER COMMUNICATIONS CABLE.  |  |  |  |  |  |  |  |  |  |  |  |                                      |  |  |  |  |  |                        |  |  |  |  |  |           |  |    |  |             |  |     |  |
| 8. PROPERLY SEAL ALL TOLLS POWER, COMMUNICATIONS, AND LOOP CONDUITS AT BOTH ENDS WITH PERMAGUM DUCT SEALANT OR CEI ENGINEER APPROVED EQUIVALENT.  |  |    |  |             |  | 9. DO NOT CONNECT ANY LIGHTING ELECTRICAL EQUIPMENT TO THE TOLLING ELECTRICAL SYSTEM.   |  |  |  |  |  |  |  |  |  |  |  |                                      |  |  |  |  |  |                        |  |  |  |  |  |           |  |    |  |             |  |     |  |
| 9. PROOF ALL SPARE CONDUITS AFTER ALL CONSTRUCTION ACTIVITIES.  |  |    |  |             |  | 10. IN ACCORDANCE WITH THE NEC, IDENTIFY ALL ABOVE GROUND ELECTRICAL EQUIPMENT WITH LAMACOID TAGS OR AN APPROVED EQUIVALENT ENGRAVED PLASTIC NAMEPLATES.  |  |  |  |  |  |  |  |  |  |  |  |                                      |  |  |  |  |  |                        |  |  |  |  |  |           |  |    |  |             |  |     |  |
| 10. DO NOT INSTALL TONE WIRE INSIDE TOLLING EQUIPMENT CABINETS.   |  |    |  |             |  | 11. IDENTIFY ALL ELECTRICAL CONDUCTORS WITH A PERMANENT, MACHINE PRINTED, AND WEATHERPROOF CABLE TAGGING SYSTEM THAT IS AFFIXED BY MEANS OF ZIP TIE AND INCLUDES THE MINIMUM INFORMATION: POWER SERVICE DESIGNATION, CIRCUIT NAMES, AND OPERATING VOLTAGES. SUBMIT CABLE TAGGING SYSTEM TO THE CEI ENGINEER FOR REVIEW AND APPROVAL. INSTALL CABLE TAGGING SYSTEM IN EVERY PULL AND JUNCTION BOX.   |  |  |  |  |  |  |  |  |  |  |  |                                      |  |  |  |  |  |                        |  |  |  |  |  |           |  |    |  |             |  |     |  |
| 11. BACK FILL ALL CONDUIT TRENCHES COMPLETELY TO PROVIDE SAFE CROSSING BY THE END OF EACH WORKING DAY OR WHENEVER THE WORK ZONE BECOMES INACTIVE. DO NOT OPEN ANY AREA THAT CANNOT BE BACK FILLED IN THE SAME DAY/NIGHT OPERATION.  |  |    |  |             |  |   |  |  |  |  |  |  |  |  |  |  |  |                                      |  |  |  |  |  |                        |  |  |  |  |  |           |  |    |  |             |  |     |  |
| 12. FOR TOLL PLAZA ELECTRICAL INTERCONNECT CONDUITS, INSTALL ABOVE GROUND TUBULAR ROUTE MARKERS INDICATING ELECTRICAL CONDUCTORS BURIED BELOW AT EACH PULL AND JUNCTION BOX AND AT ANY TURNS IN THE CONDUIT RUN. REFER TO THE LATEST EDITION OF THE CFX ITS DESIGN DETAILS LOCATED AT CFXWAY.COM FOR ROUTE MARKER DETAILS.                  |  |    |  |             |  |   |  |  |  |  |  |  |  |  |  |  |  |                                      |  |  |  |  |  |                        |  |  |  |  |  |           |  |    |  |             |  |     |  |
| 13. ADHERE TO THE LATEST VERSION OF THE CFX ITS DESIGN DETAILS LOCATED AT CFXWAY.COM FOR DIRECTIONAL BORE REQUIREMENTS.   |  |    |  |             |  |   |  |  |  |  |  |  |  |  |  |  |  |                                      |  |  |  |  |  |                        |  |  |  |  |  |           |  |    |  |             |  |     |  |
| 14. ALL SPARE CONDUITS SHALL BE PROVIDED WITH A PULL STRING AND CAPPED ON BOTH ENDS.  |  |    |  |             |  |   |  |  |  |  |  |  |  |  |  |  |  |                                      |  |  |  |  |  |                        |  |  |  |  |  |           |  |    |  |             |  |     |  |
| PULL BOX GENERAL NOTES:   |  |    |  |             |  |   |  |  |  |  |  |  |  |  |  |  |  |                                      |  |  |  |  |  |                        |  |  |  |  |  |           |  |    |  |             |  |     |  |
| 1. INSTALL A MINIMUM OF 10 LF OF GROUNDING ELECTRODES IN ALL TOLLING PULL BOXES.  |  |    |  |             |  |   |  |  |  |  |  |  |  |  |  |  |  |                                      |  |  |  |  |  |                        |  |  |  |  |  |           |  |    |  |             |  |     |  |
| 2. SPACE PULL BOXES FOR ELECTRICAL CONDUCTORS A MAXIMUM OF 500 FT APART.  |  |    |  |             |  |   |  |  |  |  |  |  |  |  |  |  |  |                                      |  |  |  |  |  |                        |  |  |  |  |  |           |  |    |  |             |  |     |  |
|   |  |    |  |             |  |   |  |  |  |  |  |  |  |  |  |  |  |                                      |  |  |  |  |  |                        |  |  |  |  |  |           |  |    |  |             |  |     |  |
| R E V I S I O N S   |  |    |  |             |  | FOR INFORMATIONAL PURPOSES ONLY   |  |  |  |  |  | CENTRAL FLORIDA EXPRESSWAY AUTHORITY   |  |  |  |  |  | CENTRAL FLORIDA EXPRESSWAY AUTHORITY |  |  |  |  |  | GENERAL NOTES (2 OF 4) |  |  |  |  |  | SHEET NO. |  |    |  |             |  |     |  |
| DATE  |  | BY |  | DESCRIPTION |  |   |  |  |  |  |  |  |  |  |  |  |  |                                      |  |  |  |  |  |                        |  |  |  |  |  | DATE      |  | BY |  | DESCRIPTION |  | B-2 |  |
|   |  |    |  |             |  |   |  |  |  |  |  |  |  |  |  |  |  |                                      |  |  |  |  |  |                        |  |  |  |  |  |           |  |    |  |             |  |     |  |

VERSION: MARCH 2023

| POWER CONNECTIONS GENERAL NOTES:   |    |             |      |    |             | TOLLING TTCP GENERAL NOTES (CONTINUED):  |                                      |   | TOLLING TTCP GENERAL NOTES (CONTINUED):   |           |  |
|--|----|-------------|------|----|-------------|--|--------------------------------------|---|---|-----------|--|
| <div>1. POWER SUPPLY LOCATIONS HAVE BEEN COORDINATED WITH DUKE ENERGY AND ORLANDO UTILITIES COMMISSION. CONTACT EACH RESPECTIVE POWER COMPANY CONTACT PERSON UPON NOTICE TO PROCEED TO ENSURE ALL POWER SOURCES CAN BE INSTALLED AS SHOWN IN THE PLANS OR IN THE EVENT A PROPOSED POWER SOURCE IS NOT READILY AVAILABLE.<div>a. OUC SERVICE: INSTALL UNDERGROUND CONDUIT TO THE BASE OF OUC POWER POLE AND SET A PULL BOX WITH APPROXIMATELY 30' OF ELECTRICAL SERVICE WIRE COILED INSIDE. INSTALL RIGID CONDUIT UP THE OUC POLE TO A HEIGHT OF 25' WITH A WEATHER HEAD. PULL SERVICE WIRE THROUGH CONDUIT AND COIL EXCESS AROUND WEATHER HEAD. CONTACT OUC CUSTOMER SERVICE AT 407-423-9018 TO REQUEST FINAL CONNECTION.</div><div>b. DUKE ENERGY SERVICE: INSTALL UNDERGROUND CONDUIT TO THE BASE OF PEDESTAL THAT EXISTS, OR INSTALL AND SET A PULL BOX WITH APPROXIMATELY 10' OF ELECTRICAL SERVICE WIRE COILED INSIDE. CONTACT DUKE ENERGY NEW CONSTRUCTION AT 800-700-8744 FOR FINAL CONNECTION BY DUKE ENERGY PERSONNEL.</div></div> <div>2. ACCOMPLISH CONNECTIONS TO EXISTING POWER METERS PER STATE AND LOCAL CODES. CORRECTLY IDENTIFY EACH POWER SERVICE METER ENCLOSURE ON THE OUTSIDE FRONT BY A NON-FERROUS METAL PLATE PER APPLICABLE UTILITY COMPANY STANDARDS. RIVET THE PLATE TO THE METER ENCLOSURE. PRE-EXAMINE EACH SITE TO DETERMINE THE FEASIBILITY OF CONNECTING TO THE PROPOSED POWER SOURCE. MAKE CONNECTIONS THROUGH AN EXISTING OR NEW BREAKER PANEL WITH THE APPROPRIATE CIRCUIT BREAKER. SUPPLY ALL MATERIALS, EQUIPMENT AND LABOR FOR A COMPLETE CONNECTION.</div> |    |             |      |    |             | <div>8. REGULATORY SPEED FOR SR ___ DURING CONSTRUCTION SHALL BE MAINTAINED AT __ MPH UNLESS OTHERWISE NOTED IN THE PLANS.</div> <div>9. COMPLY WITH NOISE LEVEL RESTRICTIONS STATED IN THE LOCAL NOISE ORDINANCE. METHODS TO MAINTAIN NOISE LEVELS WITHIN ACCEPTABLE LIMITS SHALL INCLUDE BUT NOT BE LIMITED TO TEMPORARY NOISE BARRIERS, ENCLOSURES FOR EQUIPMENT, MUFFLERS, ETC.</div> <div>10. HEAVY TRAFFIC CONDITIONS, ACCIDENTS, AND ANY UNFORESEEN EMERGENCIES MAY REQUIRE RESTRICTION OR REMOVAL OF ANY LANE CLOSURE. MAKE THE NECESSARY ADJUSTMENTS WITHOUT DELAY AT THE DIRECTION OF THE CFX CONSTRUCTION ENGINEER.</div> <div>11. A TRAFFIC CONTROL OFFICER IS REQUIRED FOR ALL MAINLINE AND RAMP LANE CLOSURES AND SHALL BE CONSIDERED INCIDENTAL TO PAY ITEM NO. 102-1 MAINTENANCE OF TRAFFIC.</div> <div>12. REQUEST PERMISSION FOR ANY RAMP OR FULL ROAD CLOSURE AT LEAST 14 DAYS PRIOR TO THE CLOSURE FROM THE CFX CONSTRUCTION ENGINEER OR REPRESENTATIVE. COORDINATE DETOURS WITH ALL ADJACENT CONSTRUCTION PROJECTS INCLUDING PROJECTS AT AJJOINING INTERCHANGES.</div> <div>13. COORDINATE MAINTENANCE OF TRAFFIC ACTIVITIES WITH CFX AT LEAST 72 HOURS PRIOR TO THE ACTIVITY.<br/>CFXCLOSURES@CFXWAY.COM<br/>ITSCLOSURES@CFXWAY.COM<br/>TOLLCLOSURES@CFXWAY.COM<br/>MAINTENANCECLOSURES@CFXWAY.COM<br/>CONSTRUCTIONCLOSURES@CFXWAY.COM</div> <div>14. SINGLE LANE CLOSURES ARE LIMITED TO THE HOURS OF:<br/>SR ___: ___ PM TO ___ AM<br/>RAMP: ___ PM TO ___ AM<br/>SIDE STREET: ___ PM TO ___ AM</div> <div>15. MULTI-LANE CLOSURES ARE LIMITED TO THE HOURS OF:<br/>SR ___: ___ PM TO ___ AM, ___ DAY THROUGH ___ DAY ONLY</div> <div>16. TRAFFIC PACING PROCEDURES PER STANDARD PLANS INDEX 102-655 ARE LIMITED TO THE HOURS OF:<br/>___ AM TO ___ AM, ___ DAY THROUGH ___ DAY ONLY</div> <div>17. MAINLINE ROADWAY CLOSURES WITH OFF-SITE DETOURS ARE LIMITED TO THE HOURS OF:<br/>___ AM TO ___ AM, ___ DAY THROUGH ___ DAY ONLY. REFER TO THE DETOUR DETAILS FOR ADDITIONAL INFORMATION.</div> <div>18. RAMP CLOSURES WITH OFF-SITE DETOURS ARE LIMITED TO THE HOURS OF:<br/>___ AM TO ___ AM, ___ DAY THROUGH ___ DAY ONLY. REFER TO THE DETOUR DETAILS FOR ADDITIONAL INFORMATION.</div> <div>19. WHEN CONSTRUCTION EQUIPMENT IS BEING TRANSPORTED OR DRIVEN ON OPEN TRAVEL LANES, COMPLY WITH THE FDOT STANDARD PLANS INDEX 102-600-SERIES. MAINTAIN CLEAR ZONE REQUIREMENTS FOR EQUIPMENT, MATERIAL STORAGE, AND WORK ZONE PROTECTION AS SPECIFIED IN STANDARD PLANS INDEX 102-600.</div> <div>20. ALTERNATE TRAFFIC CONTROL PLANS AND/OR CHANGES MADE TO THE TRAFFIC CONTROL PLAN SHALL BE SIGNED AND SEALED BY A REGISTERED PROFESSIONAL ENGINEER IN THE STATE OF FLORIDA AND BE APPROVED BY CFX AND THE TRAFFIC CONTROL MANAGER PRIOR TO IMPLEMENTATION.</div> <div>21. A CERTIFIED TRAFFIC CONTROL SUPERVISOR (TCS) SHALL BE ON SITE WHEN CONTRACTOR IS WORKING AND SHALL BE ON CALL FOR EMERGENCIES. PROVIDE THE ENGINEER WITH A 24 HOUR ON-CALL NUMBER.</div> <div>22. ARROWS ( ) SHOWN IN THESE PLANS DENOTE NUMBER OF LANES AND DIRECTION OF TRAFFIC ONLY AND DO NOT INDICATE PAVEMENT MARKINGS.</div> |                                      |   | <div>23. ACCELERATION/DECELERATION OF CONSTRUCTION VEHICLES WITHIN AN ACTIVE TRAVEL LANE IS PROHIBITED DURING ALL PHASES OF TRAFFIC CONTROL. MAKE PROVISIONS FOR CONSTRUCTION INGRESS/EGRESS, INCLUDING MATERIALS DELIVERY.</div> <div>24. TRAFFIC SHALL NOT BE MAINTAINED ON A MILLED/GROOVED SURFACE. DURING MILLING AND RESURFACING OPERATIONS, ALL MILLED LANES SHALL BE RESURFACED AND BROUGHT TO WITHIN 1-1/2" OF THE ADJACENT TRAVEL LANE IN ACCORDANCE WITH STANDARD PLANS INDEX 102-600.</div> <div>25. MILLING, RESURFACING, AND OVERBUILD OPERATIONS ARE TO BE PHASED SUCH THAT ALL DROP-OFFS COMPLY WITH STANDARD PLANS INDEX 102-600. ANY TRAVEL LANE TREATMENTS OR ADDITIONAL TEMPORARY PAVEMENT NECESSARY TO REMOVE DROP-OFF HAZARDS SHALL BE CONSIDERED INCIDENTAL TO PAY ITEM NO. 102-1.</div> <div>26. EXISTING GORE STRIPING WHICH IS TO BE REMOVED AND RE-STRIPED AS PART OF THE TRAFFIC CONTROL PLANS SHALL BE MILLED AND RESURFACED PRIOR TO PLACING THE TEMPORARY MARKINGS. WATER BLASTING, AS A MEANS OF MARKING REMOVAL, WILL NOT BE PERMITTED WITHIN THE GORE AREAS.</div> <div>27. ALL TEMPORARY BARRIER WALL TRANSITIONS SHALL COMPLY WITH STANDARD PLANS INDEX 102-100; IMPACT ATTENUATORS SHALL BE INSTALLED PER STANDARD PLANS INDEX 102-100 AND AS SHOWN IN THE PLANS.</div> <div>28. MAINTAIN EXISTING ROADWAY LIGHTING LEVELS DURING ALL PHASES OF TRAFFIC CONTROL.</div> <div>29. MAINTAIN EXISTING WARNING AND REGULATORY SIGNAGE DURING ALL PHASES OF TRAFFIC CONTROL AS APPLICABLE.</div> <div>30. REMOVE ALL UNUSED TRAFFIC CONTROL DEVICES AND WORK ZONE SIGNS UPON COMPLETION OF THEIR USE. POST-MOUNTED SIGNS MAY BE COVERED OR TURNED TO FACE AWAY FROM TRAFFIC.</div> <div>31. NOT USED.</div> <div>32. WITH THE EXCEPTION OF FRICTION COURSE AND FINAL PAVEMENT MARKINGS, PROPOSED WORK IN ANY PHASE MAY BE CONSTRUCTED CONCURRENTLY PROVIDED THE WORK DOES NOT AFFECT THE TRAFFIC PATTERNS SHOWN IN APPLICABLE TTC PHASE.</div> <div>33. FRICTION COURSE AND FINAL MARKINGS ARE TO BE PLACED DURING PHASE ___ AS NOTED ON THE APPLICABLE TTC PLAN SHEETS.</div> <div>34. OBTAIN PERMITS FROM THE LOCAL MAINTAINING AGENCY PRIOR TO ANY CONSTRUCTION ACTIVITIES WITHIN THE LOCAL MAINTAINING AGENCY'S ROAD RIGHT-OF-WAY.</div> <div>35. COORDINATE WITH CFX TOLL OPERATIONS AND THE TOLL PLAZA MANAGER(S) A MINIMUM OF THREE BUSINESS DAYS PRIOR TO PERFORMING ANY WORK WITHIN ½ MILE OF AN EXISTING TOLL PLAZA. THE CONTRACTOR MUST ADVISE THE PLAZA MANAGER OF THE INTENDED TIME AND LOCATION OF THE WORK TO BE PERFORMED.</div> <div>36. SUBMIT FOR REVIEW AND APPROVAL, A SITE-SPECIFIC TRAFFIC CONTROL PLAN WHICH CONSISTS OF THESE GENERAL NOTES, ANY SITE-SPECIFIC NOTES, AS WELL AS ANY MODIFIED FDOT STANDARD PLANS (102-600 SERIES). ANY MODIFIED FDOT STANDARD PLANS (102-600 SERIES) MUST BE SIGNED AND SEALED BY A LICENSED PROFESSIONAL ENGINEER REGISTERED IN THE STATE OF FLORIDA. THE SITE-SPECIFIC TRAFFIC CONTROL PLAN MUST BE APPROVED PRIOR TO COMMENCING ANY MOT OPERATIONS AT THAT SPECIFIC SITE.</div> |           |  |
| R E V I S I O N S  |    |             |      |    |             | FOR INFORMATIONAL PURPOSES ONLY  | CENTRAL FLORIDA EXPRESSWAY AUTHORITY |  | GENERAL NOTES (3 OF 4)  | SHEET NO. |  |
| DATE   | BY | DESCRIPTION | DATE | BY | DESCRIPTION |  |                                      |   |   |           |  |
|  |    |             |      |    |             |  |                                      |   |   | B-3       |  |

VERSION: MARCH 2023

TOLLING TTCP GENERAL NOTES (CONTINUED):

37. FOR ALL WORK THAT IMPACTS TOLL PLAZA OPERATIONS CONTACT THE PLAZA MANAGER UPON ARRIVAL AT THE SITE TO COORDINATE THE PLANNED LANE CLOSURE(S)/RAMP CLOSURE(S)/DIVERSION(S). THE PLAZA MANAGER, CFX STAFF, AND ITS DESIGNEE ARE AUTHORIZED TO DELAY OR POSTPONE THE LANE CLOSURE(S)/RAMP CLOSURE(S)/DIVERSION(S).
38. CONTACT THE ITS MAINTENANCE CONTRACTOR, ON-CALL TECHNICIAN 30 MINUTES PRIOR TO THE LANE CLOSURE AT 888-482-0808 AND RTMC AT (407) 736-1900 AND PROVIDE THE FOLLOWING:

1. INDICATE THE MAINLINE PLAZA BEING WORKED ON

2. INDICATE WHICH LANES ARE BEING CLOSED (OPEN ROAD TOLL)

3. INDICATE THE ANTICIPATED DURATION OF WORK TO BE PERFORMED
39. CONTACT THE ITS MAINTENANCE CONTRACTOR, ON-CALL TECHNICIAN AND RTMC ONCE THE MOT OPERATION HAS CONCLUDED AND BEEN PICKED UP.
40. PCMS's MUST BE IN PLACE AND OPERATIONAL A MINIMUM OF 1 WEEK IN ADVANCE FOR COMPLETE RAMP CLOSURES/DETOURS. PCMS's MUST BE IN PLACE AND OPERATIONAL DURING ALL ORT DIVERSIONS THROUGH THE CASH LANES.
41. LANE RENTAL FEES WILL BE ASSESSED IF ANY TRAVEL LANE(S) AND/OR RAMP(S) ARE CLOSED TO TRAFFIC OUTSIDE OF THE APPROVED LANE CLOSURE HOURS.
42. FOR CHANNELIZED LANES AT BOTH THE MAINLINE AND RAMP TOLL PLAZAS, ENSURE THE OVERHEAD CANOPY LIGHT FOR THE AFFECTED LANE(S) IS SET TO RED PRIOR TO THE START OF THE LANE CLOSURE, AND RESET TO GREEN AFTER THE CLOSURE HAS BEEN COMPLETED.
43. FOR ALL EXISTING TOLL LOCATIONS THAT REQUIRE CLOSURES, PROVIDE A CFX APPROVED TRUCK/TRAILER MOUNTED ATTENUATOR FOR ALL AERIAL WORK AND ALL CLOSURES EXCEEDING 1 DAY'S OPERATIONS.

ABBREVIATIONS:

- AC = ALTERNATING CURRENT
- A/C = AIR CONDITIONER
- AMP = AMPERAGE
- AWG = AMERICAN WIRE GAUGE
- AVI = AUTOMATIC VEHICLE IDENTIFICATION
- BTU = BRITISH THERMAL UNIT
- CEI = CONSTRUCTION ENGINEERING AND INSPECTION
- CFX = CENTRAL FLORIDA EXPRESSWAY AUTHORITY
- COMM = COMMUNICATIONS
- CR = COUNTY ROAD
- D = DEPTH
- DC = DIRECT CURRENT
- DVAS = DIGITAL VIDEO AUDITING SYSTEM
- EB = EASTBOUND
- EOR = ENGINEER OF RECORD
- FDOT = FLORIDA DEPARTMENT OF TRANSPORTATION
- FOC = FIBER OPTIC CABLE
- FON = FIBER OPTIC NETWORK
- FPP = FIBER PATCH PANEL
- GFCI = GROUND FAULT CIRCUIT INTERRUPTER
- GFRP = GLASS FIBER REINFORCED POLYMER
- HDPE = HIGH DENSITY POLYETHYLENE
- H = HEIGHT
- HSS = HOLLOW STRUCTURAL SECTION
- ITS = INTELLIGENT TRANSPORTATION SYSTEMS
- LBS = POUNDS
- LF = LINEAR FEET
- MAX = MAXIMUM
- MIN = MINIMUM
- MOT = MAINTENANCE OF TRAFFIC
- MUTCD = MANUAL ON UNIFORM TRAFFIC CONTROL DEVICES
- NEC = NATIONAL ELECTRIC CODE
- NESC = NATIONAL ELECTRIC SAFETY CODE
- NB = NORTHBOUND
- NTS = NOT TO SCALE
- ORT = OPEN ROAD TOLLING
- PCMS = PORTABLE CHANGEABLE MESSAGE SIGNS
- PWR = POWER
- POS = POSITION
- PSI = POUNDS PER SQUARE INCH
- PVC = POLYVINYL CHLORIDE
- RD = ROAD
- RGS = RIGID GALVANIZED STEEL
- RPM = REMOTE POWER MANAGER
- RU = RACK UNIT
- SB = SOUTHBOUND
- SHW = SEASONAL HIGH WATER
- SPD = SURGE PROTECTION DEVICE
- SR = STATE ROAD
- TTCP = TEMPORARY TRAFFIC CONTROL PLAN
- TDM = TIME DIVISION MULTIPLEXING
- TYP = TYPICAL
- UPS = UNINTERRUPTIBLE POWER SUPPLY
- V = VOLTAGE
- VCAR = VEHICLE CAPTURE AND RECOGNITION SYSTEM
- VVH = VERIFY VERTICALLY AND HORIZONTALLY
- W = WIDTH
- WB = WESTBOUND
- WWDS = WRONG WAY DRIVING SYSTEM
- QTY = QUANTITY

| R E V I S I O N S |    |             |      |    |             | FOR INFORMATIONAL PURPOSES ONLY | CENTRAL<br>FLORIDA<br>EXPRESSWAY<br>AUTHORITY | <div>CENTRAL<br/>FLORIDA<br/>EXPRESSWAY<br/>AUTHORITY</div> | GENERAL NOTES (4 OF 4) | SHEET NO. |
|-------------------|----|-------------|------|----|-------------|---------------------------------|---|---|------------------------|-----------|
| DATE              | BY | DESCRIPTION | DATE | BY | DESCRIPTION |                                 |   |   |                        |           |
|                   |    |             |      |    |             |                                 |   |   |                        | B-4       |

NOTE TO EOR:  
1. ALL OTHER PROJECT SPECIFIC CONTACTS SHALL BE COMPLETED BY THE DESIGNER.

UTILITY CONTACTS

UTILITY LOCATES PROVIDED BY NO-CUTS: 1-800-432-4770

|   |                 |              |
|---|-----------------|--------------|
| CFX (FIBER)                                 | WILLIAM COLLINS | 407-690-5000 |
| CFX FACILITIES MAINTENANCE                  | LBS             | 407-730-8923 |
| CFX ROADWAY MAINTENANCE (SR429,SR414,SR451) | LBS             | 407-730-8923 |
| CFX ROADWAY MAINTENANCE (SR408,SR417,SR528) | JCS             | 407-249-9122 |

DISRUPTION OF COMMUNICATIONS OR ELECTRICAL TO TOLL PLAZA: IN THE EVENT COMMUNICATION OR POWER LOSS TO ANY TOLL PLAZA(S) SYSTEM WIDE, THE CONTRACTOR SHALL CONTACT THE FOLLOWING PERSONNEL.

|               |                          |              |
|---------------|--------------------------|--------------|
| DAVID BOSTON  | David.Boston@CFXway.com  | 407-757-6909 |
| DAVID WYNNE   | David.Wynne@CFXway.com   | 407-690-5000 |
| RAFAEL MILLAN | Rafael.Millan@CFXway.com | 407-690-5000 |

OTHER CONTACTS

|   |              |
|---|--------------|
| CITY OF APOPKA PUBLIC SERVICES-DESIGN ENGINEERING | 407-703-1731 |
| CITY OF OCOEE PUBLIC WORKS                        | 407-905-3170 |
| CITY OF ORLANDO TRANSPORTATION ENGINEERING        | 407-246-2281 |
| CITY OF WINTER GARDEN PUBLIC SERVICES             | 407-656-2256 |
| ORANGE COUNTY TRAFFIC ENGINEERING                 | 407-836-7890 |

LEGEND

- 

UNDERGROUND CONDUITS
- 

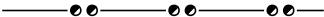
DIRECTIONAL BORE CONDUITS
- 

STRUCTURE MOUNT RACEWAY
- 

LOOP CONDUITS WITH STUB-OUT
- 

CONCRETE PEDESTAL WITH METER (AND DISCONNECT, WHERE REQUIRED)
- 

ITS FIBER OPTIC MANHOLE
- 

CONCRETE
- 

STONE OR CRUSHED ROCK
- 

TOLLS POWER PULL BOX
- 

TOLLS COMMUNICATIONS PULL BOX
- 

TOLLS LOOP PULL BOX
- 

STRUCTURE GROUNDING PULL BOX
- 

LIGHT POLE
- 

DO NOT STOP SIGN
- 

UTILITY TRANSFORMER
- 

TOLLING EQUIPMENT CABINET
- 

REVERSE RED SIGNAL HEAD
- 

GENERATOR
- 

GENERATOR UNDERGROUND FUEL TANK

VERSION: MARCH 2023

| REVISIONS |    |             |      |    |             | FOR INFORMATIONAL PURPOSES ONLY | CENTRAL FLORIDA EXPRESSWAY AUTHORITY |  | LEGEND AND UTILITY CONTACTS |  | SHEET NO. |
|-----------|----|-------------|------|----|-------------|---------------------------------|--------------------------------------|---|-----------------------------|--|-----------|
| DATE      | BY | DESCRIPTION | DATE | BY | DESCRIPTION |                                 |                                      |   |                             |  | B-5       |
|           |    |             |      |    |             |                                 |                                      |   |                             |  |           |

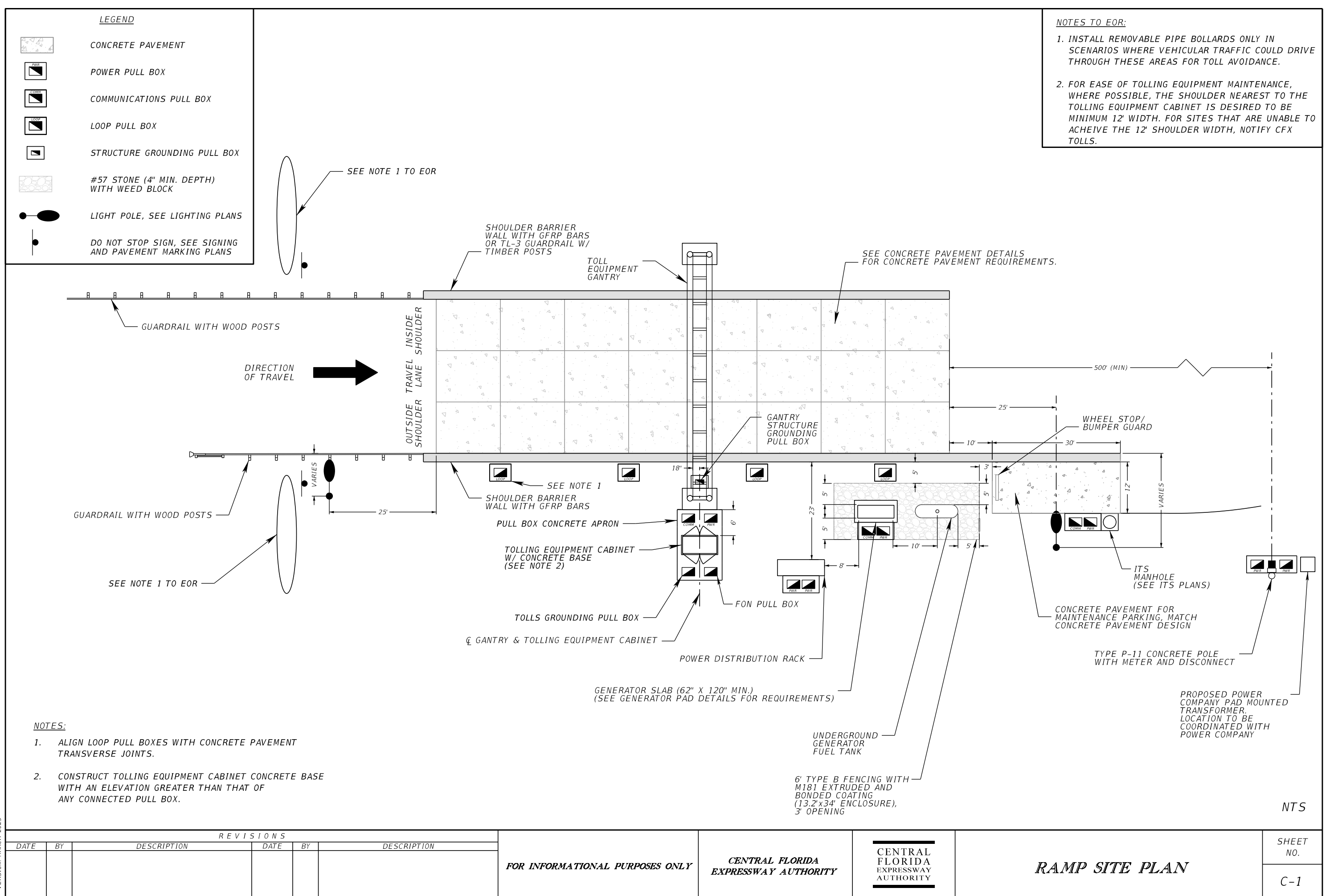

1. INSTALL REMOVABLE PIPE BOLLARDS ONLY IN SCENARIOS WHERE VEHICULAR TRAFFIC COULD DRIVE THROUGH THESE AREAS FOR TOLL AVOIDANCE.
2. FOR EASE OF TOLLING EQUIPMENT MAINTENANCE, WHERE POSSIBLE, THE SHOULDER NEAREST TO THE TOLLING EQUIPMENT CABINET IS DESIRED TO BE MINIMUM 12' WIDTH. FOR SITES THAT ARE UNABLE TO ACHIEVE THE 12' SHOULDER WIDTH, NOTIFY CFX TOLLS.

|   |   |
|---|---|
|   | CONCRETE PAVEMENT   |
|  | POWER PULL BOX  |
|  | COMMUNICATIONS PULL BOX                                     |
|  | LOOP PULL BOX   |
|  | STRUCTURE GROUNDING PULL BOX                                |
|  | #57 STONE (4" MIN. DEPTH)<br>WITH WEED BLOCK                |
|  | LIGHT POLE, SEE LIGHTING PLANS                              |
|  | DO NOT STOP SIGN, SEE SIGNING<br>AND PAVEMENT MARKING PLANS |

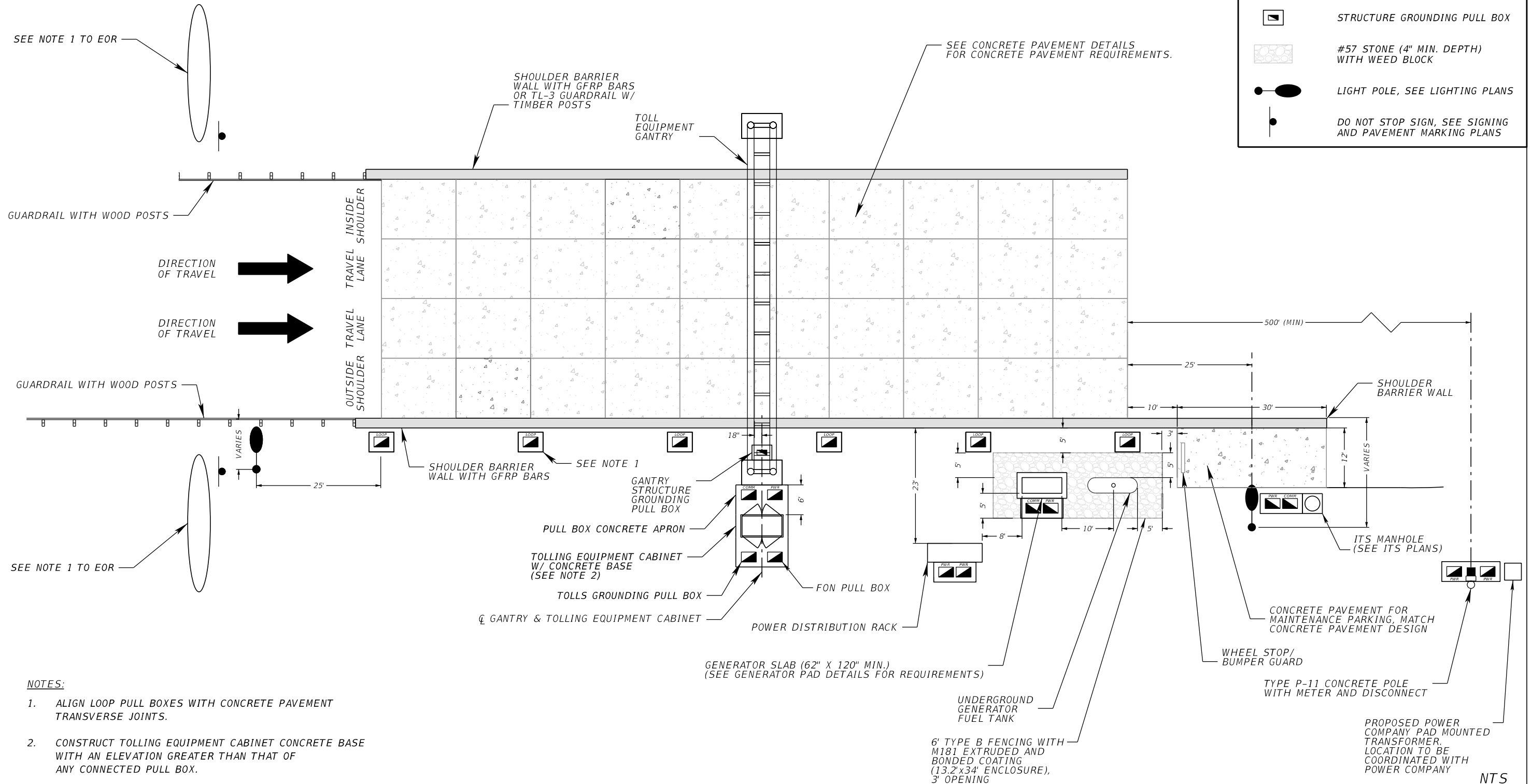

1. *ALIGN LOOP PULL BOXES WITH CONCRETE PAVEMENT TRANSVERSE JOINTS.*
2. *CONSTRUCT TOLLING EQUIPMENT CABINET CONCRETE BASE WITH AN ELEVATION GREATER THAN THAT OF ANY CONNECTED PULL BOX.*

| R E V I S I O N S |    |             |      |    |             | FOR INFORMATIONAL PURPOSES ONLY | CENTRAL FLORIDA<br>EXPRESSWAY AUTHORITY | <div>CENTRAL<br/>FLORIDA<br/>EXPRESSWAY<br/>AUTHORITY</div> | MAINLINE SITE PLAN | SHEET NO. |
|-------------------|----|-------------|------|----|-------------|---------------------------------|---|---|--------------------|-----------|
| DATE              | BY | DESCRIPTION | DATE | BY | DESCRIPTION |                                 |   |   |                    | C-2       |
|                   |    |             |      |    |             |                                 |   |   |                    |           |

NOTE TO EOR:  
INCREASE QUANTITY OF TRAVEL LANES AND ASSOCIATED  
LOOP CONDUITS AS NEEDED TO ACCOMMODATE SITE-SPECIFIC  
ROADWAY DESIGN.

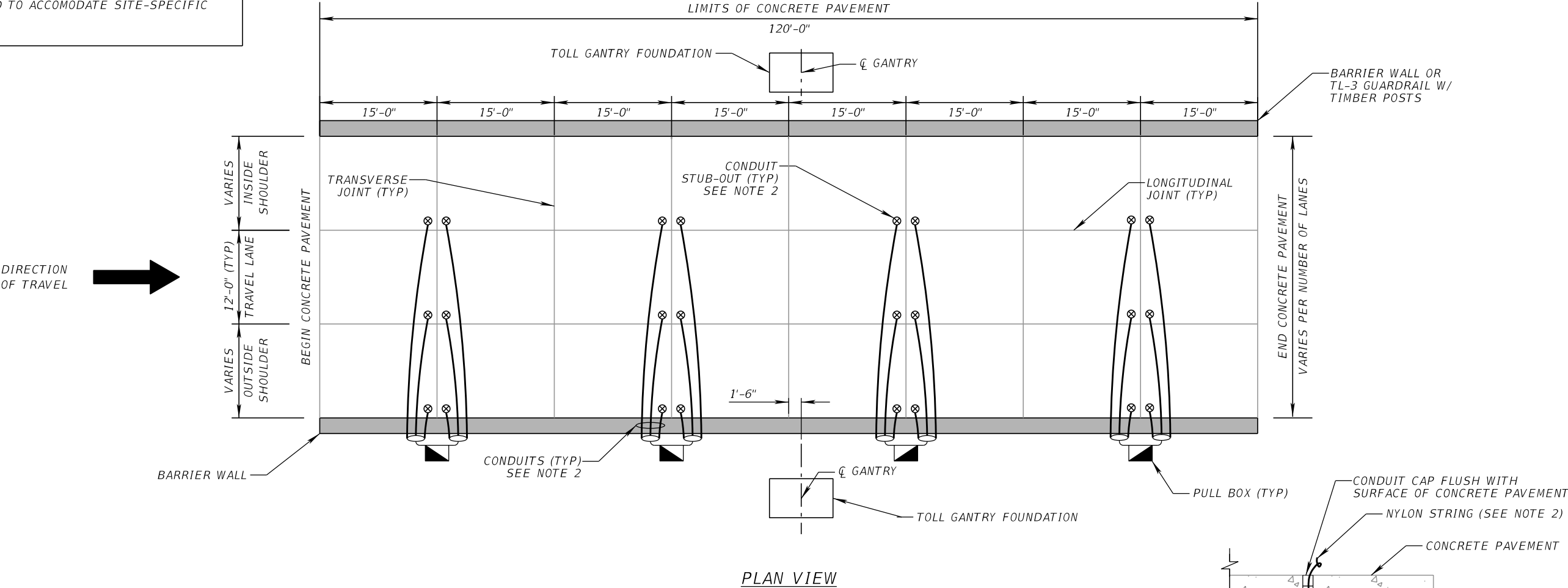

- NOTES:**
- CONDUCT A MEETING WITH THE CEI ENGINEER, CONTRACTOR, AND CFX TOLLING LIASON PRIOR TO PLACING FORMS TO COORDINATE CONDUIT, PULL BOXES, AND JOINT PLACEMENT.
  - PLAN VIEW IS DIAGRAMMATIC IN NATURE. SEE TYPICAL CONDUIT DETAIL THIS SHEET FOR LOCATIONS AND OFFSET DIMENSIONS OF LOOP CONDUITS AND STUB-OUTS. PROVIDE COMMERCIAL GRADE ALL-PURPOSE NYLON STRING EXTENDING 1" ABOVE CONCRETE AT ALL CONDUIT STUB-OUT LOCATIONS.
  - FOR CONCRETE PAVEMENT FINISHED ELEVATIONS, SEE ROADWAY PLANS.
  - STEEL REINFORCEMENT, METALLIC OBJECTS, AND HIGH VOLTAGE OR CURRENT TRANSMISSION CABLING IS NOT PERMITTED WITHIN THE TOLLING CONCRETE PAVEMENT LIMITS.
  - FIBER REINFORCED POLYMER (FRP) REQUIREMENTS:  
A. DOWEL BARS - 1.5 INCH DIAMETER, 18 INCH LONG AND SPACED AT 10 INCHES CENTER TO CENTER  
B. TIE BARS - 0.75 INCH DIAMETER, 24 INCH LONG AND SPACED AT 12 INCHES CENTER TO CENTER  
C. CHAIRS SUPPORTING DOWEL BARS SHALL BE NON-METALLIC
  - USE 1.25" SCH 40 PVC CONDUITS UNDER THE CONCRETE PAVEMENT.
  - USE 12" THICK CRUSHED CONCRETE BASE COURSE OVER SELECT FILL WITH MINIMUM BASE CLEARANCE OVER SHW OF 3'. IF BASE CLEARANCE OF 3' CANNOT BE MET, INCLUDE AN UNDERDRAIN SYSTEM PER FDOT STANDARD PLANS INDEX 446-001. PROVIDE A MINIMUM OF 1' BASE CLEARANCE OVER SHW.

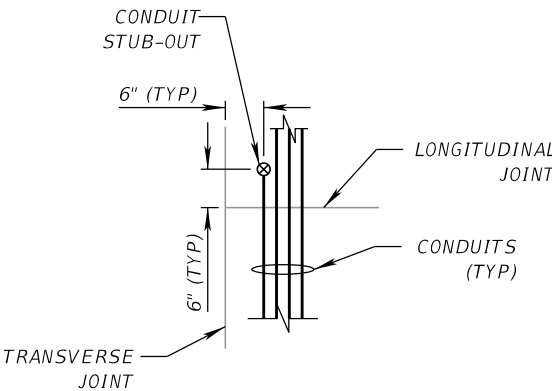
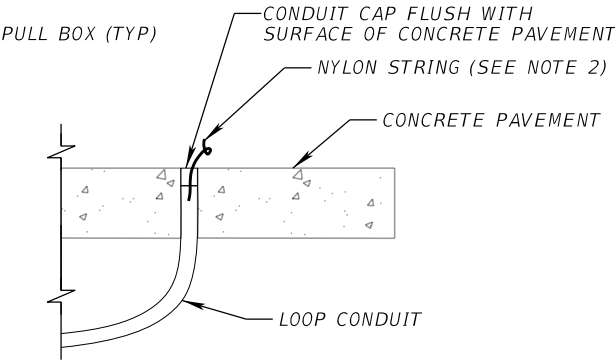
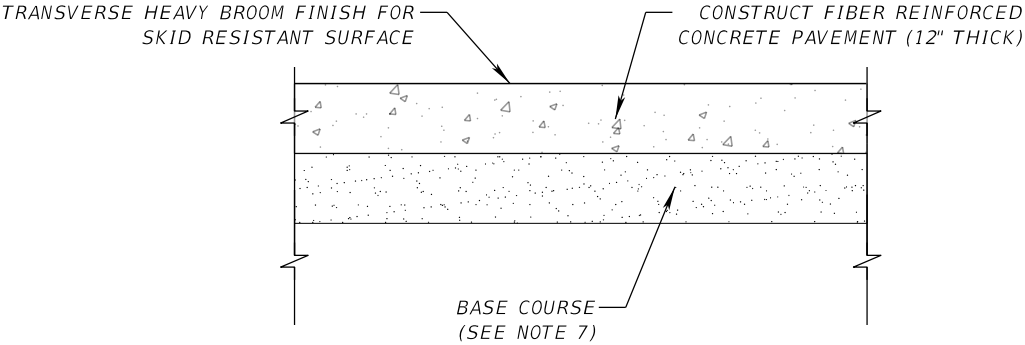

NTS

| REVISIONS |    |             |      |    |             | FOR INFORMATIONAL PURPOSES ONLY | CENTRAL FLORIDA EXPRESSWAY AUTHORITY | CENTRAL FLORIDA EXPRESSWAY AUTHORITY | RAMP CONCRETE PAVEMENT DETAILS | SHEET NO. |
|-----------|----|-------------|------|----|-------------|---------------------------------|--------------------------------------|--------------------------------------|--------------------------------|-----------|
| DATE      | BY | DESCRIPTION | DATE | BY | DESCRIPTION |                                 |                                      |                                      |                                |           |
|           |    |             |      |    |             |                                 |                                      |                                      |                                | D-1       |

NOTE TO EOR:  
INCREASE QUANTITY OF TRAVEL LANES AND  
ASSOCIATED LOOP CONDUITS AS NEEDED TO  
ACCOMMODATE SITE-SPECIFIC ROADWAY DESIGN.

DIRECTION  
OF TRAVEL



DIRECTION  
OF TRAVEL

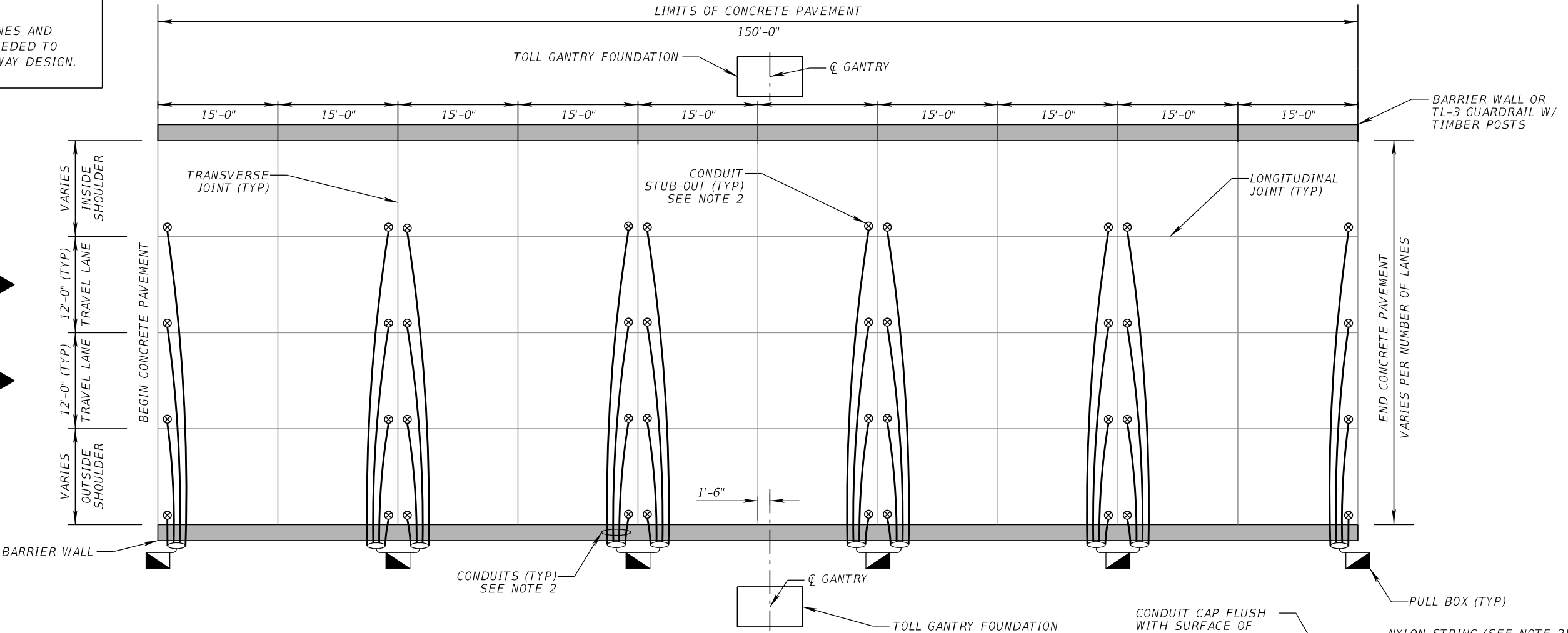

PLAN VIEW

NOTES:

1. CONDUCT A MEETING WITH THE CEI ENGINEER, CONTRACTOR, AND CFX TOLLING LIAISON PRIOR TO PLACING FORMS TO COORDINATE CONDUIT, PULL BOXES, AND JOINT PLACEMENT.
2. PLAN VIEW IS DIAGRAMMATIC IN NATURE. SEE TYPICAL CONDUIT DETAIL THIS SHEET FOR LOCATIONS AND OFFSET DIMENSIONS OF LOOP CONDUITS AND STUB-OUTS. PROVIDE COMMERCIAL GRADE ALL-PURPOSE NYLON STRING EXTENDING 1" ABOVE CONCRETE AT ALL CONDUIT STUB-OUT LOCATIONS.
3. FOR CONCRETE PAVEMENT FINISHED ELEVATIONS, SEE ROADWAY PLANS.
4. STEEL REINFORCEMENT, METALLIC OBJECTS, AND HIGH VOLTAGE OR CURRENT TRANSMISSION CABLING IS NOT PERMITTED WITHIN THE TOLLING CONCRETE PAVEMENT LIMITS.
5. FIBER REINFORCED POLYMER (FRP) REQUIREMENTS:
  - A. DOWEL BARS - 1.5 INCH DIAMETER, 18 INCH LONG AND SPACED AT 10 INCHES CENTER TO CENTER
  - B. TIE BARS - 0.75 INCH DIAMETER, 24 INCH LONG AND SPACED AT 12 INCHES CENTER TO CENTER
  - C. CHAIRS SUPPORTING DOWEL BARS SHALL BE NON-METALLIC
6. USE 1.25" SCH 40 PVC CONDUITS UNDER THE CONCRETE PAVEMENT.
7. USE 12" THICK CRUSHED CONCRETE BASE COURSE OVER SELECT FILL WITH MINIMUM BASE CLEARANCE OVER SHW OF 3'. IF BASE CLEARANCE OF 3' CANNOT BE MET, INCLUDE AN UNDER DRAIN SYSTEM PER FDOT STANDARD PLANS INDEX 446-001. PROVIDE A MINIMUM OF 1' BASE CLEARANCE OVER SHW.

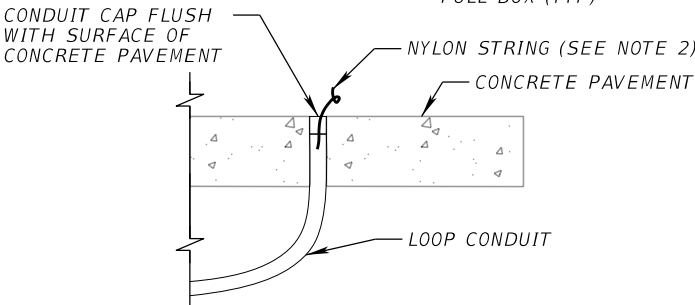

TYPICAL CONDUIT STUB-UP DETAIL

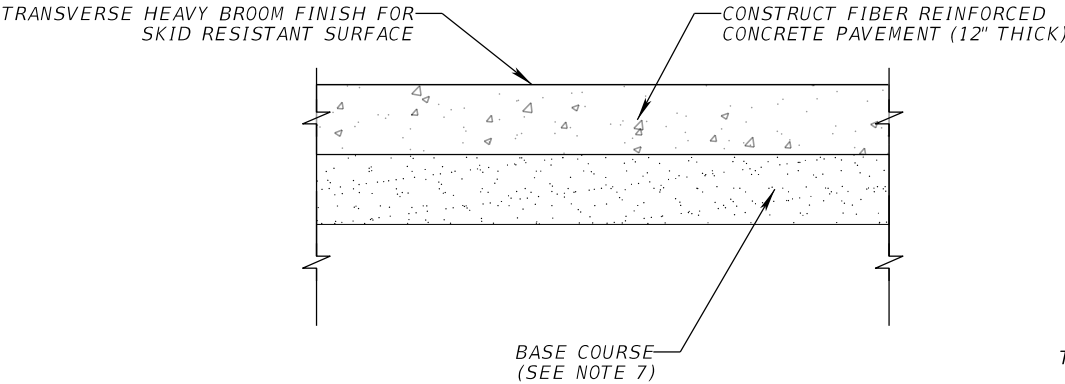

TYPICAL CONCRETE PAVEMENT SLAB

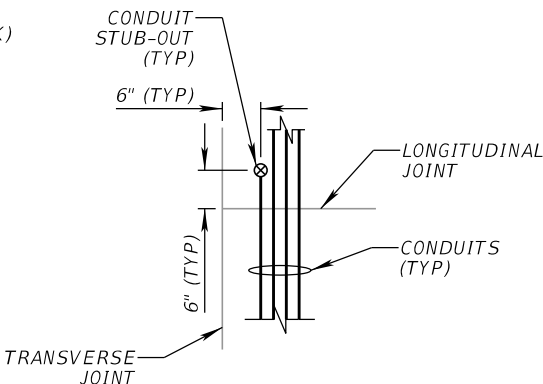

TYPICAL CONDUIT DETAIL

NTS

REVISIONS

| DATE | BY | DESCRIPTION | DATE | BY | DESCRIPTION |
|------|----|-------------|------|----|-------------|
|      |    |             |      |    |             |

FOR INFORMATIONAL PURPOSES ONLY

CENTRAL FLORIDA  
EXPRESSWAY AUTHORITY

CENTRAL  
FLORIDA  
EXPRESSWAY  
AUTHORITY

MAINLINE CONCRETE  
PAVEMENT DETAILS

SHEET  
NO.

D-2

VERSION: MARCH 2023

NOTES:

- 1. MAINTAIN A MINIMUM OF 2'-0" FROM EXISTING LANDSCAPE FEATURES.
- 2. TRENCH CONDUITS WITH SUFFICIENT TRENCH WIDTH TO ACCOMMODATE MECHANICAL COMPACTION EQUIPMENT CONFORMING TO THE LATEST FDOT STANDARD SPECIFICATIONS.
- 3. ROUTE CONDUIT TO AVOID OBSTRUCTIONS USING SWEEPING BENDS AROUND OR UNDER OBSTRUCTIONS.
- 4. WARNING TAPE REQUIREMENTS:
  - 3" TEXT HEIGHT
  - FOR COMMUNICATIONS CONDUIT, USE TEXT "CFX COMMUNICATIONS CABLE BURIED BELOW"
  - FOR POWER CONDUIT, USE TEXT "CFX ELECTRIC CABLE BURIED BELOW"

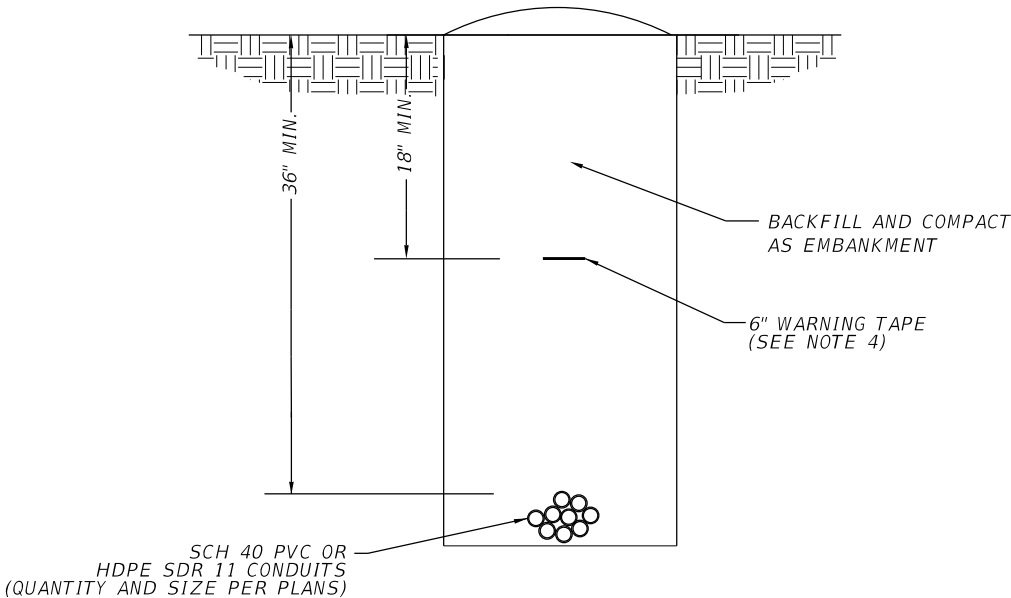

STANDARD CROSS SECTION OF OPEN TRENCH CONDUIT

NTS

| REVISIONS |    |             |      |    |             | FOR INFORMATIONAL PURPOSES ONLY | CENTRAL FLORIDA EXPRESSWAY AUTHORITY | <div>CENTRAL FLORIDA EXPRESSWAY AUTHORITY</div> | CONDUIT TRENCH DETAILS |  | SHEET NO. |
|-----------|----|-------------|------|----|-------------|---------------------------------|--------------------------------------|---|------------------------|--|-----------|
| DATE      | BY | DESCRIPTION | DATE | BY | DESCRIPTION |                                 |                                      |   |                        |  |           |
|           |    |             |      |    |             |                                 |                                      |   |                        |  | E-1       |

VERSION: MARCH 2023

NOTES:

1. WHEN NEW CONDUIT IS INSTALLED ON A PAINTED SURFACE SUCH AS MSE WALLS, BARRIER WALLS, BUILDING SURFACES, ETC., PAINT THE CONDUIT TO MATCH THE SURFACE. SUBMIT PAINT COLORS AND PAINTING PROCEDURES TO CFX FOR APPROVAL PRIOR TO THE START OF PAINTING WORK. SEE CFX DESIGN CRITERIA PACKAGE FOR PAINTING REQUIREMENTS.
2. DO NOT EXCEED 270° IN CONDUIT BENDS.
3. SPACE CONDUIT STRAPS AT A MAXIMUM OF 5' ON CENTER.
4. LIQUIDTIGHT FLEXIBLE METAL CONDUIT IS PERMITTED FOR USE AT TRANSITIONS BETWEEN RGS CONDUITS AND EQUIPMENT/CONNECTED ELEMENTS.
5. PROVIDE GROUNDING BUSHINGS AT THE ENDS OF ALL INSTALLED METAL CONDUITS.
6. BOND THE ENDS OF RGS CONDUIT GROUNDING BUSHINGS TO THE GROUND ROD WITHIN THE PULL BOX OR MAIN GROUND BUSBAR WITHIN THE BUILDING WITH A #6 AWG GREEN INSULATED STRANDED COPPER BONDING JUMPER.
7. INSTALL A SINGLE DEDICATED #6 AWG GREEN INSULATED STRANDED COPPER GROUNDING CONDUCTOR WITHIN ONE RGS CONDUIT AND BOND TO ALL GROUNDING ELEMENTS. BOND THE EQUIPMENT GROUNDING CONDUCTOR TO THE GROUND LUG IN THE AERIAL JUNCTION BOX AND GROUND ROD IN THE PULL BOX OR GROUND BUSBAR IN THE BUILDING.

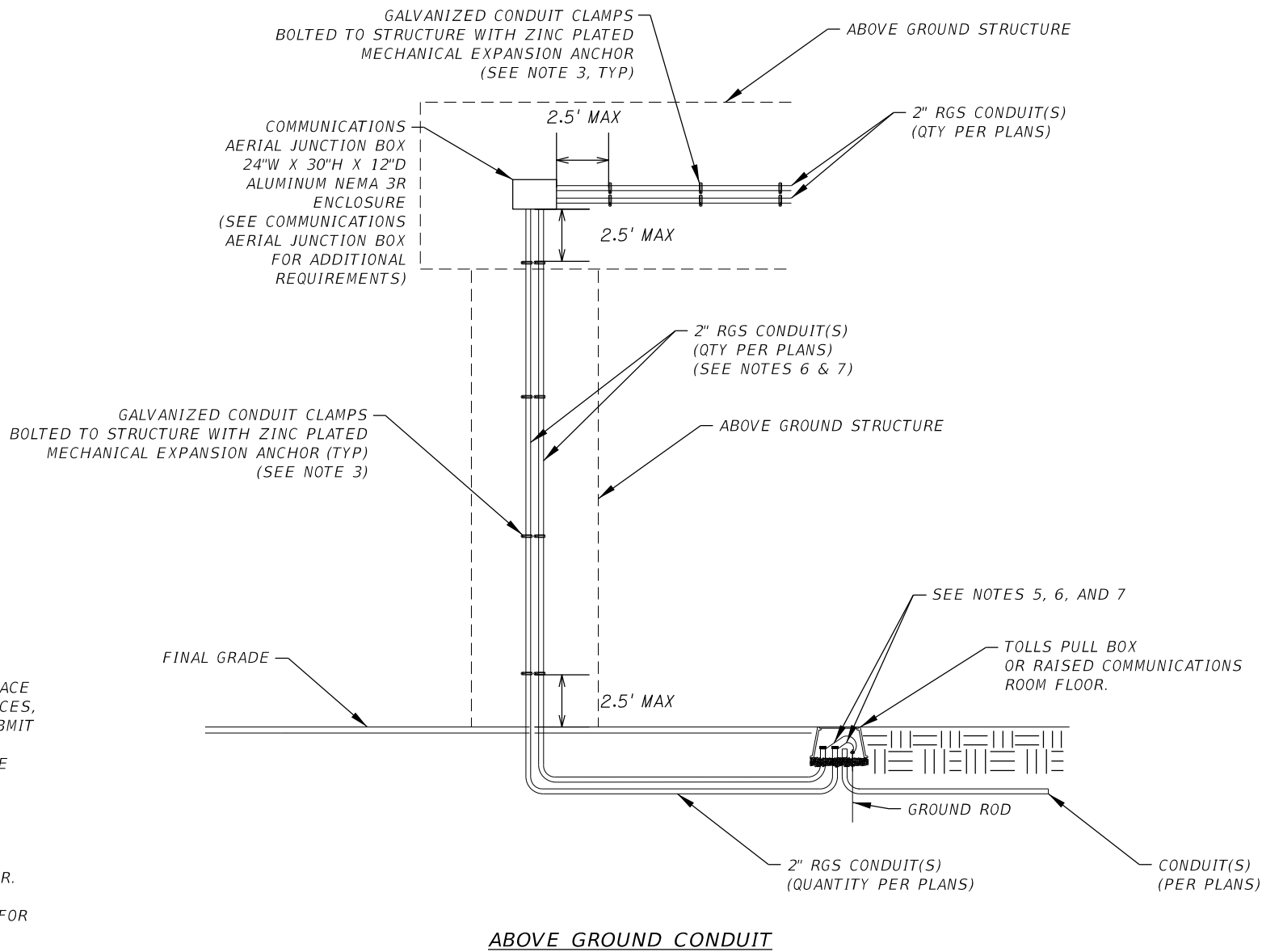

NTS

| REVISIONS |    |             |      |    |             |
|-----------|----|-------------|------|----|-------------|
| DATE      | BY | DESCRIPTION | DATE | BY | DESCRIPTION |
|           |    |             |      |    |             |

|                                 |                                      |  |  |           |
|---------------------------------|--------------------------------------|--|--|-----------|
| FOR INFORMATIONAL PURPOSES ONLY | CENTRAL FLORIDA EXPRESSWAY AUTHORITY |  | ABOVE GROUND COMMUNICATIONS CONDUIT DETAIL | SHEET NO. |
|                                 |                                      |  |  | E-2       |

VERSION: MARCH 2023

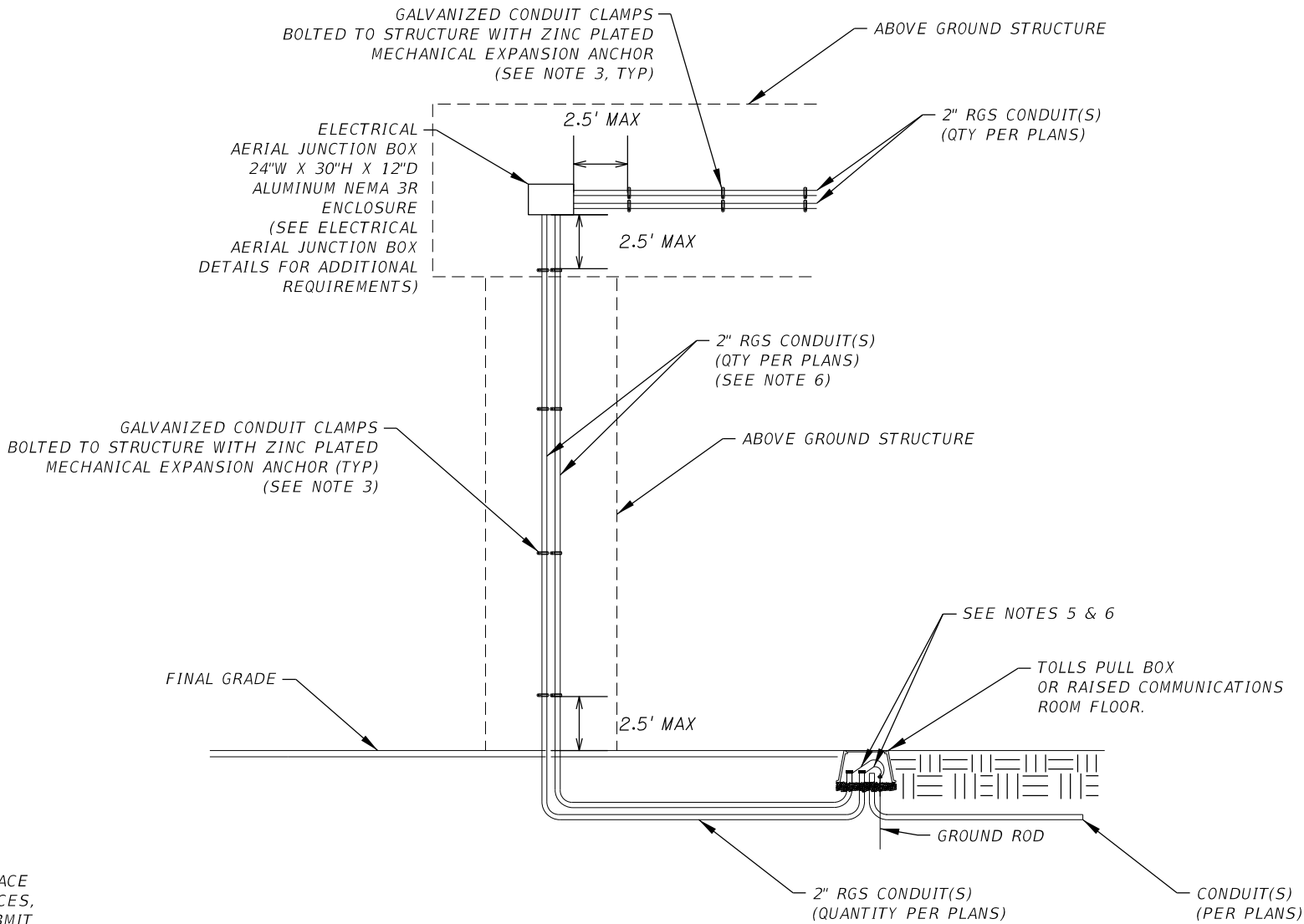

NOTES:

1. WHEN NEW CONDUIT IS INSTALLED ON A PAINTED SURFACE SUCH AS MSE WALLS, BARRIER WALLS, BUILDING SURFACES, ETC., PAINT THE CONDUIT TO MATCH THE SURFACE. SUBMIT PAINT COLORS AND PAINTING PROCEDURES TO CFX FOR APPROVAL PRIOR TO THE START OF PAINTING WORK. SEE CFX DESIGN CRITERIA PACKAGE FOR PAINTING REQUIREMENTS.
2. DO NOT EXCEED 270° IN CONDUIT BENDS.
3. SPACE CONDUIT STRAPS AT A MAXIMUM OF 5' ON CENTER.
4. LIQUIDTIGHT FLEXIBLE METAL CONDUIT IS PERMITTED FOR USE AT TRANSITIONS BETWEEN RGS CONDUITS AND EQUIPMENT/CONNECTED ELEMENTS.
5. PROVIDE GROUNDING BUSHINGS AT THE ENDS OF ALL INSTALLED METAL CONDUITS.
6. BOND THE ENDS OF RGS CONDUIT GROUNDING BUSHINGS TO THE GROUND ROD WITHIN THE PULL BOX OR MAIN GROUND BUSBAR WITHIN THE BUILDING WITH A #6 AWG GREEN INSULATED STRANDED COPPER BONDING JUMPER.

NTS

| REVISIONS |    |             |      |    |             | FOR INFORMATIONAL PURPOSES ONLY | CENTRAL FLORIDA EXPRESSWAY AUTHORITY | CENTRAL FLORIDA EXPRESSWAY AUTHORITY | ABOVE GROUND ELECTRICAL CONDUIT DETAIL |  | SHEET NO. |
|-----------|----|-------------|------|----|-------------|---------------------------------|--------------------------------------|--------------------------------------|--|--|-----------|
| DATE      | BY | DESCRIPTION | DATE | BY | DESCRIPTION |                                 |                                      |                                      |  |  | E-3       |
|           |    |             |      |    |             |                                 |                                      |                                      |  |  |           |

REFERENCE NOTES:

- 1

1-2" POWER CONDUIT.
- 2

2-2" POWER CONDUITS.
- 3

3-2" POWER CONDUITS.
- 4

4-2" POWER CONDUITS.
- 5

8-2" POWER CONDUITS.
- 6

1-6" POWER CONDUIT.
- 7

1-2" GROUNDING CONDUIT.
- 8

1-6"X6" POWER RACEWAY.
- 9

1-6"X6" CONNECTOR RACEWAY WITH DIVIDER.
- 10

1-2" COMMUNICATIONS CONDUIT.
- 11

2-2" COMMUNICATIONS CONDUITS.
- 12

3-2" COMMUNICATIONS CONDUITS.
- 13

4-2" COMMUNICATIONS CONDUITS.

14

8-2" COMMUNICATIONS CONDUITS.

15

1-6" COMMUNICATIONS CONDUIT.

16

1-6"X6" COMMUNICATIONS RACEWAY.

17

ITS FOC CONDUITS BY ITS CONTRACTOR.

18

POWER PULL BOX.

19

TOLLS GROUNDING PULL BOX.

20

GANTRY STRUCTURE GROUNDING PULL BOX.

21

COMMUNICATIONS PULL BOX.

22

LOOP PULL BOX.

- 23

FON PULL BOX.
- 24

ITS MANHOLE. COORDINATE WITH ITS.
- 25

SPARE PULL BOXES FOR FUTURE USE.
- 26

PROPOSED POWER COMPANY PAD-MOUNTED TRANSFORMER. COORDINATE LOCATION WITH UTILITY COMPANY.
- 27

TYPE P-II CONCRETE POLE(S) WITH METER AND DISCONNECT(S).
- 28

RACEWAY JUNCTION BOX.
- 29

3/4" GROUNDING CONDUITS CAST WITHIN GANTRY STRUCTURE FOUNDATION. STUB-UP CONDUITS INSIDE OF GANTRY STRUCTURE POLE. SEE STRUCTURE GROUNDING DETAIL.
- 30

2-2" POWER AND 2-2" COMMUNICATIONS CONDUITS FOR RAMP INTERCONNECT.

- NOTES TO EOR:
1. LOCATE EQUIPMENT SUCH THAT METER IS 500' (MIN) FROM END OF TOLLING ZONE CONCRETE PAVEMENT.
2. MINIMIZE CONDUIT CROSSINGS WHERE POSSIBLE.

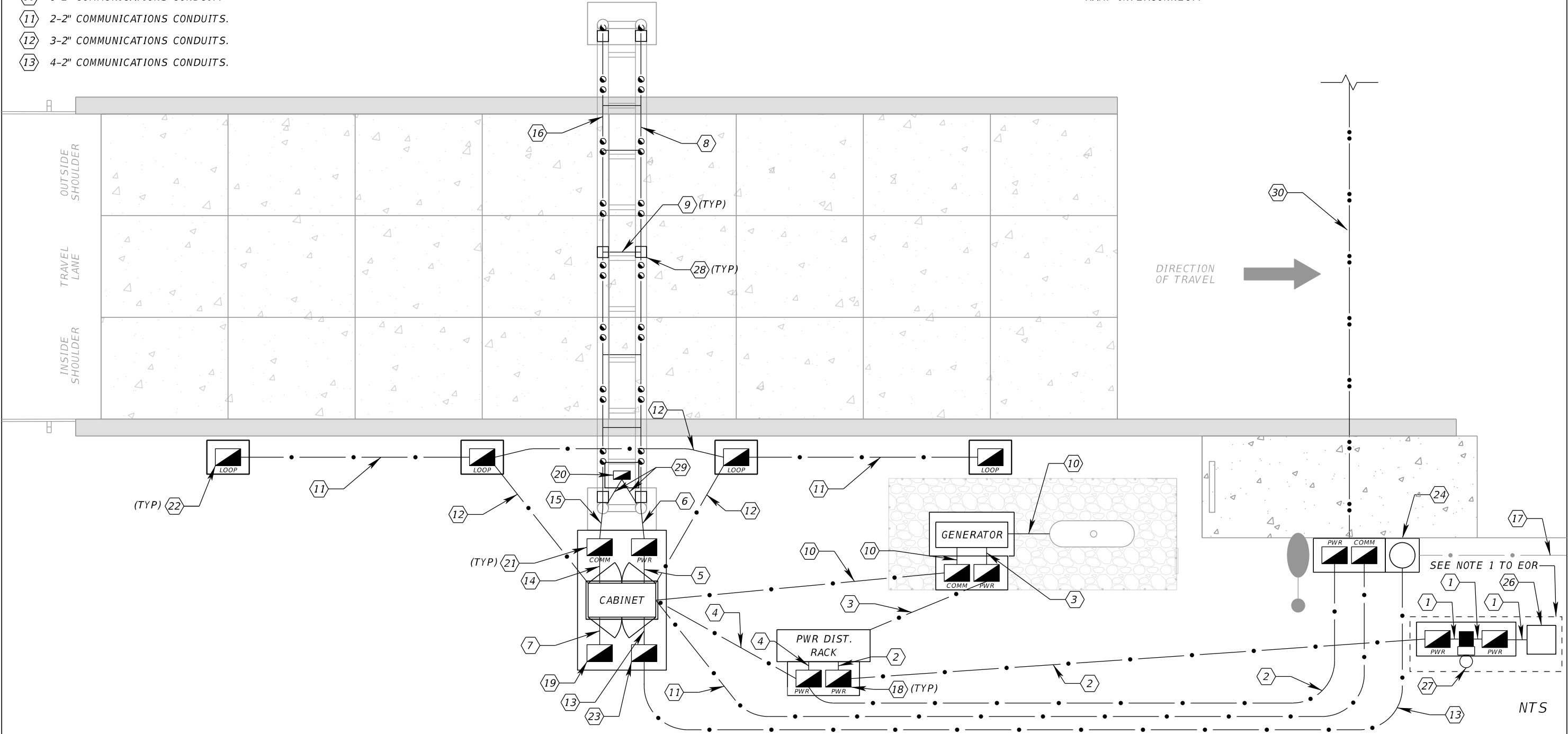

| REVISIONS |    |             |  |      |    | FOR INFORMATIONAL PURPOSES ONLY | CENTRAL FLORIDA EXPRESSWAY AUTHORITY | CENTRAL FLORIDA EXPRESSWAY AUTHORITY | RAMP CONDUIT PLAN | SHEET NO. |
|-----------|----|-------------|--|------|----|---------------------------------|--------------------------------------|--------------------------------------|-------------------|-----------|
| DATE      | BY | DESCRIPTION |  | DATE | BY |                                 |                                      |                                      |                   |           |
|           |    |             |  |      |    |                                 |                                      |                                      |                   | E-4       |

REFERENCE NOTES:

- 11-2" POWER CONDUIT.
- 2-2" POWER CONDUITS.
- 3-2" POWER CONDUITS.
- 4-2" POWER CONDUITS.
- 8-2" POWER CONDUITS.
- 1-6" POWER CONDUIT.
- 1-2" GROUNDING CONDUIT.
- 1-6"x6" POWER RACEWAY.
- 1-6"x6" CONNECTOR RACEWAY WITH DIVIDER.
- 1-2" COMMUNICATIONS CONDUIT.

- 11-2" COMMUNICATIONS CONDUITS.
- 12-3-2" COMMUNICATIONS CONDUITS.
- 13-4-2" COMMUNICATIONS CONDUITS.
- 14-8-2" COMMUNICATIONS CONDUITS.
- 15-1-6" COMMUNICATIONS CONDUIT.
- 16-1-6"x6" COMMUNICATIONS RACEWAY.

- 17-ITS FOC CONDUITS BY ITS CONTRACTOR.
- 18-POWER PULL BOX.
- 19-TOLLS GROUNDING PULL BOX.
- 20-GANTRY STRUCTURE GROUNDING PULL BOX.
- 21-COMMUNICATIONS PULL BOX.
- 22-LOOP PULL BOX.
- 23-FON PULL BOX.
- 24-ITS MANHOLE. COORDINATE WITH ITS.
- 25-SPARE PULL BOXES FOR FUTURE USE.
- 26-PROPOSED POWER COMPANY PAD-MOUNTED TRANSFORMER. COORDINATE LOCATION WITH UTILITY COMPANY.
- 27-TYPE P-II CONCRETE POLE(S) WITH METER AND DISCONNECT(S).
- 28-RACEWAY JUNCTION BOX.
- 29-3/4" GROUNDING CONDUITS CAST WITHIN GANTRY STRUCTURE FOUNDATION. STUB-UP CONDUITS INSIDE OF GANTRY STRUCTURE POLE. SEE STRUCTURE GROUNDING DETAIL.

NOTES TO EOR:

1. LOCATE EQUIPMENT SUCH THAT METER IS 500' (MIN) FROM END OF TOLLING ZONE CONCRETE PAVEMENT.
2. MINIMIZE CONDUIT CROSSINGS WHERE POSSIBLE.

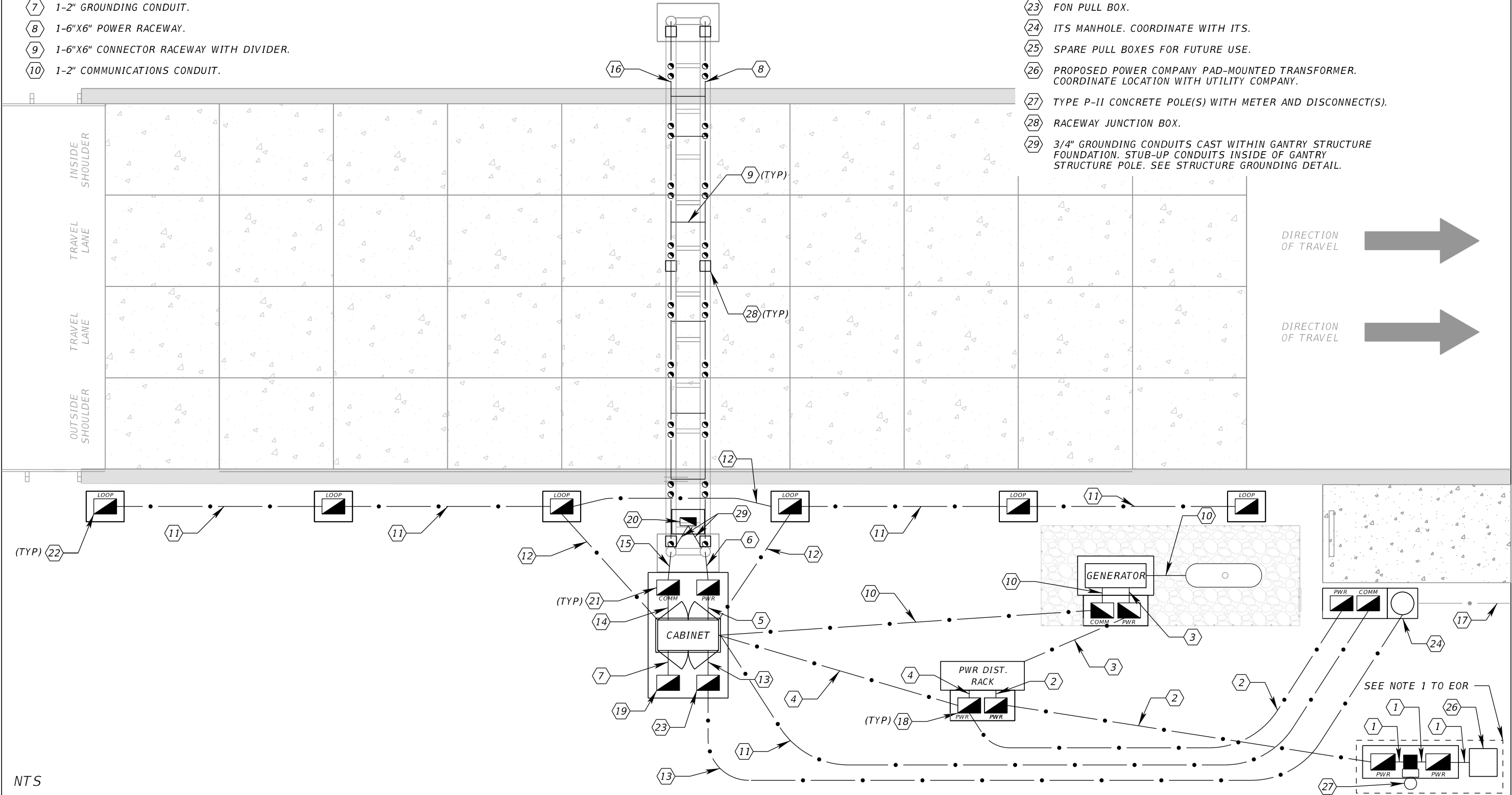

NTS

| REVISIONS |    |             |      |    |             | FOR INFORMATIONAL PURPOSES ONLY | CENTRAL FLORIDA EXPRESSWAY AUTHORITY | CENTRAL FLORIDA EXPRESSWAY AUTHORITY | MAINLINE CONDUIT PLAN | SHEET NO. |  |
|-----------|----|-------------|------|----|-------------|---------------------------------|--------------------------------------|--------------------------------------|-----------------------|-----------|--|
| DATE      | BY | DESCRIPTION | DATE | BY | DESCRIPTION |                                 |                                      |                                      |                       |           |  |
|           |    |             |      |    |             |                                 |                                      |                                      |                       | E-5       |  |

VERSION: MARCH 2023

VERSION: MARCH 2023

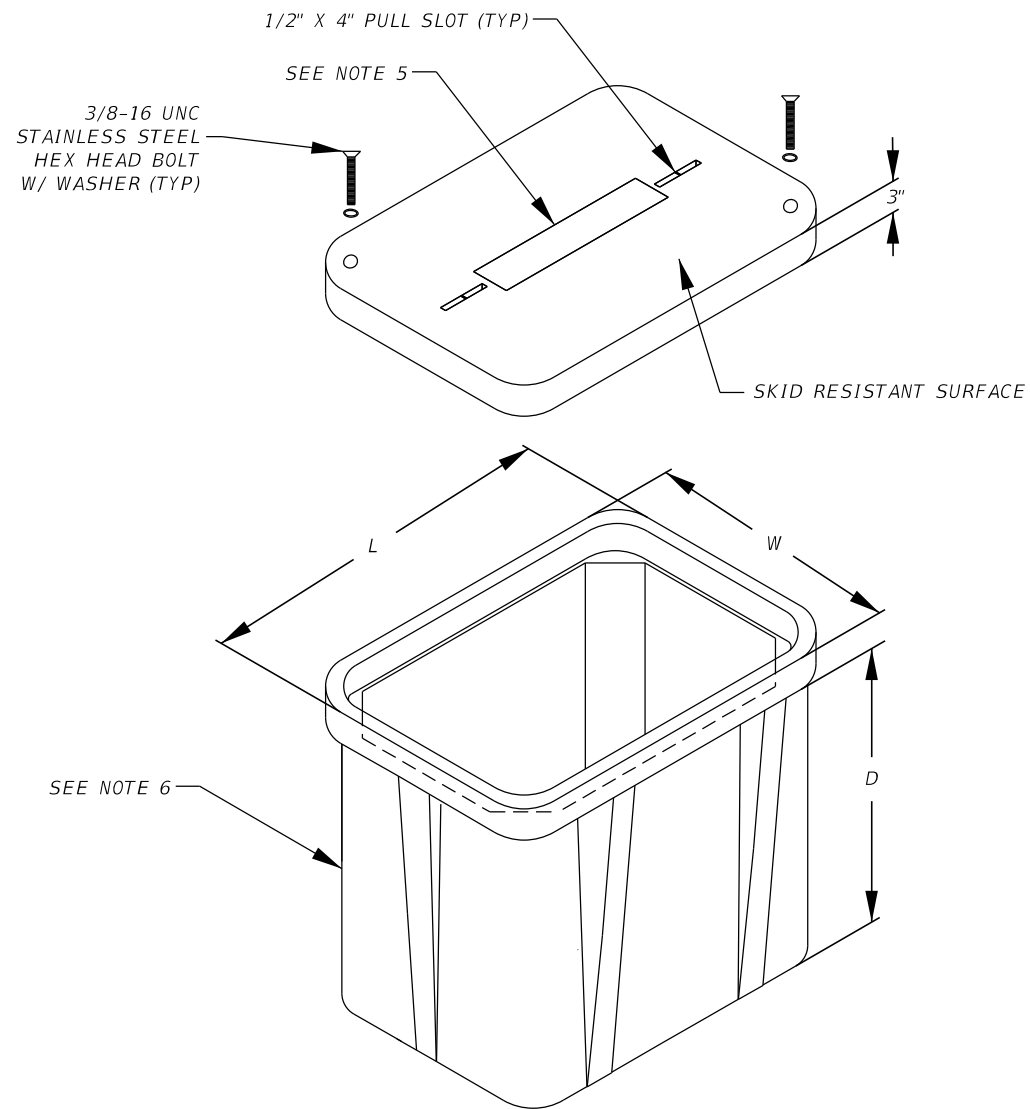
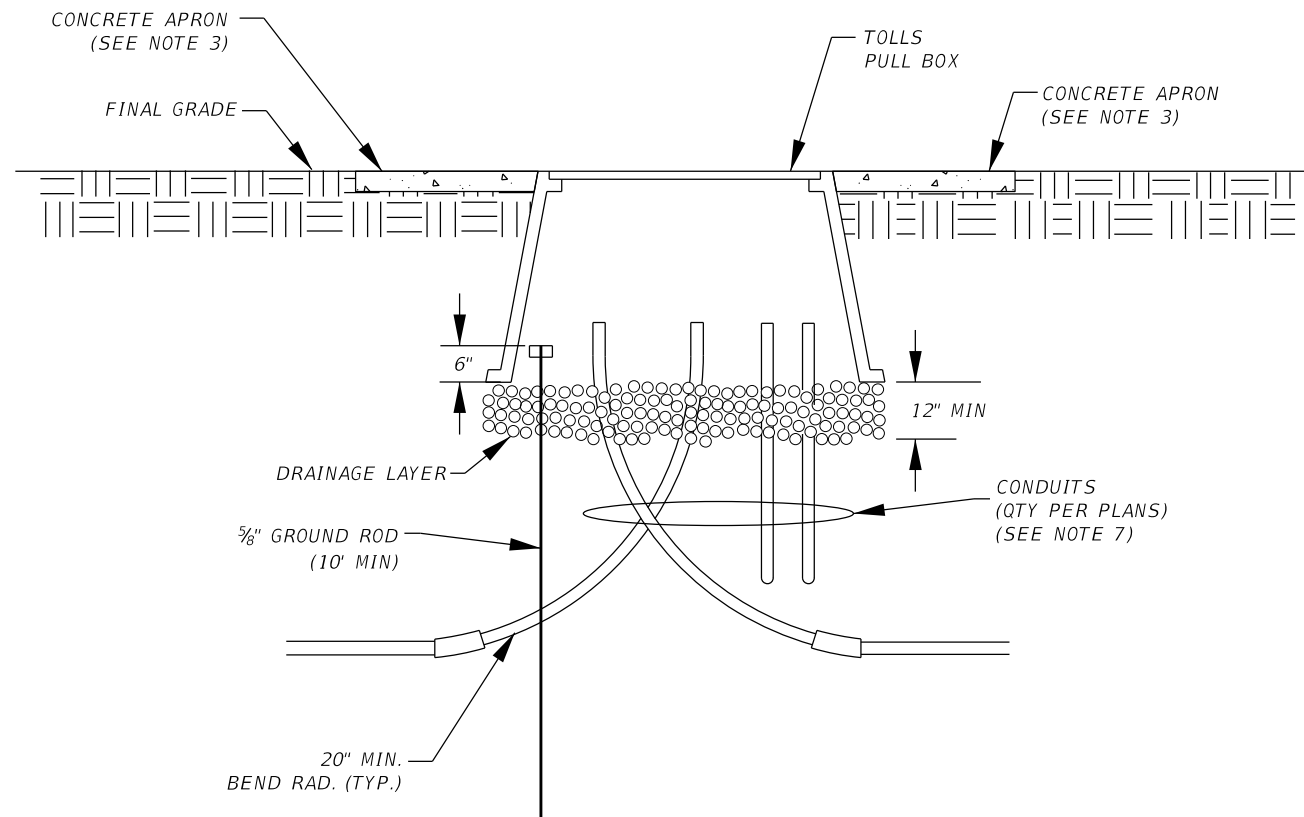

NOTES:

1. TAKE SPECIAL CARE AT ALL TIMES TO NOT DAMAGE ANY EXISTING CONDUIT, CABLING, OR FON. REPLACE ANY DAMAGE IN KIND AT THE CONTRACTOR'S EXPENSE.
2. INSTALLATION OF PULL BOX, ASSOCIATED EQUIPMENT AND MATERIALS IS INCIDENTAL TO THE PULL BOX PAY ITEM.
3. SEE CONCRETE APRON DETAILS FOR ADDITIONAL REQUIREMENTS.
4. SLOPE CONCRETE APRONS AWAY FROM THE CENTER OF PULL BOXES WITH A SLOPE 1/4" TO 1".
5. SEE GENERAL NOTES FOR PULL BOX COVER TEXT REQUIREMENTS.
6. GANTRY STRUCTURE GROUNDING PULL BOX DIMENSIONS: 12"W X 24"L X 24"D. ALL OTHER TOLLING PULL BOXES DIMENSIONS: 24"W X 36"L X 36"D.
7. EXTEND CONDUITS ENTERING PULL BOXES 2" (MIN) TO 4" (MAX) ABOVE THE TOP OF THE DRAINAGE LAYER.

NTS

| R E V I S I O N S |    |             |      |    |             | FOR INFORMATIONAL PURPOSES ONLY | CENTRAL<br>FLORIDA<br>EXPRESSWAY<br>AUTHORITY | CENTRAL<br>FLORIDA<br>EXPRESSWAY<br>AUTHORITY | TOLLS PULL BOX DETAILS |  | SHEET NO. |
|-------------------|----|-------------|------|----|-------------|---------------------------------|---|---|------------------------|--|-----------|
| DATE              | BY | DESCRIPTION | DATE | BY | DESCRIPTION |                                 |   |   |                        |  | F-1       |
|                   |    |             |      |    |             |                                 |   |   |                        |  |           |

VERSION: MARCH 2023

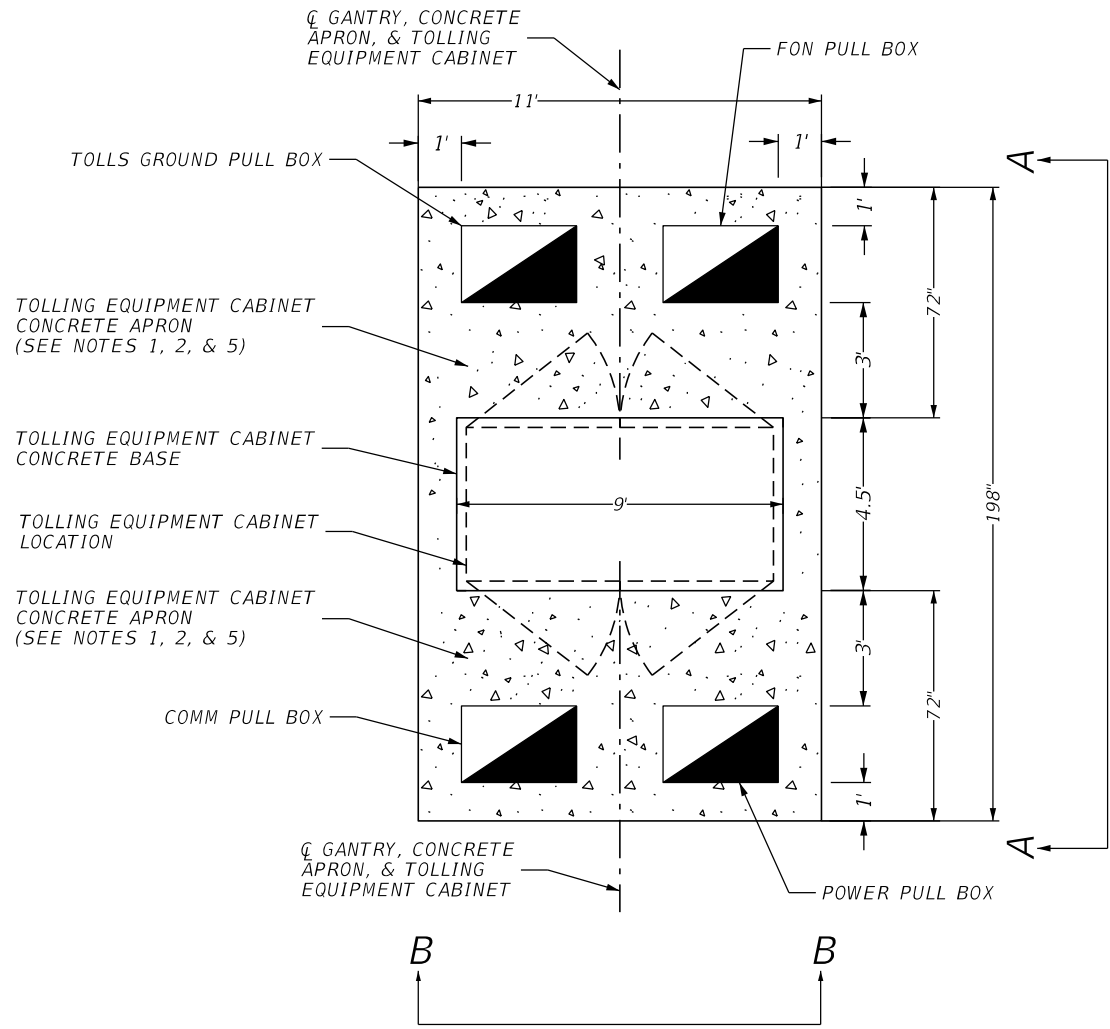

TOLLING EQUIPMENT CABINET PULL BOX CONCRETE APRON DETAIL

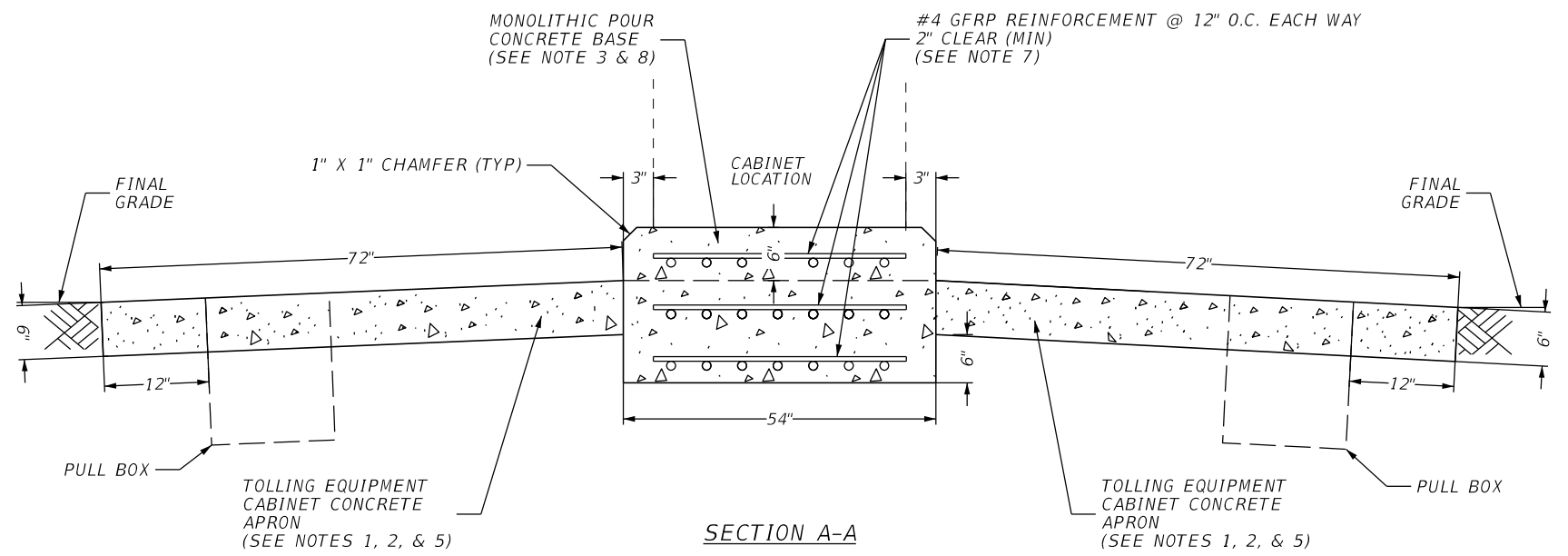

SECTION A-A

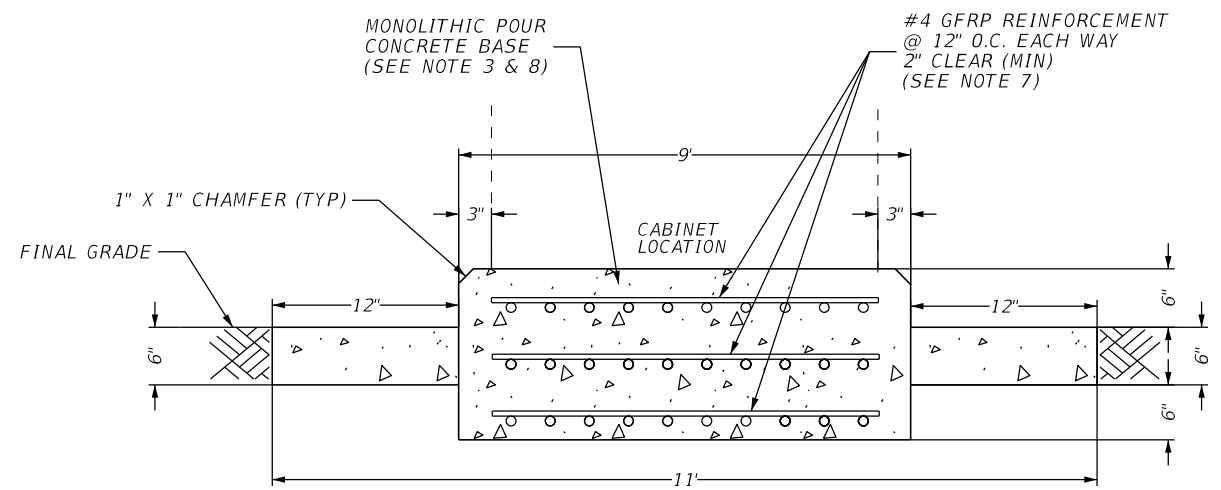

SECTION B-B

NOTES:

1. CONSTRUCT ALL PULL BOX CONCRETE APRONS WITH NON-STRUCTURAL 2500 PSI CONCRETE.
2. CONSTRUCT 6" THICK CONCRETE APRONS FOR ALL PULL BOXES.
3. CONSTRUCT 18" THICK CONCRETE BASE FOR THE TOLLING EQUIPMENT CABINET.
4. SLOPE CONCRETE APRONS AWAY FROM THE CENTER OF PULL BOXES WITH A SLOPE OF 1/4" TO 1".
5. SLOPE TOLLING EQUIPMENT CABINET CONCRETE APRON AWAY FROM THE TOLLING EQUIPMENT CABINET CONCRETE BASE WITH A 4% SLOPE.
6. CAST IN PLACE THE CONDUIT SWEEPS FOR THE TOLLING EQUIPMENT CABINET BASE. CONDUITS NOT SHOWN IN THIS DETAIL FOR GRAPHICAL CLARITY. SEE TOLLING EQUIPMENT CABINET CONDUIT LAYOUT DETAILS FOR ADDITIONAL REQUIREMENTS.
7. MAINTAIN 3" SEPARATION BETWEEN ENDS OF GFRP REINFORCEMENT AND EDGES OF CONCRETE FORMWORK.
8. SCHEDULE A COORDINATION MEETING WITH THE CEI ENGINEER AND TOLLING LIASON PRIOR TO CONSTRUCTING THE TOLLING EQUIPMENT CABINET CONCRETE BASE. SEE TOLLING EQUIPMENT CABINET CONDUIT LAYOUT FOR ADDITIONAL REQUIREMENTS.

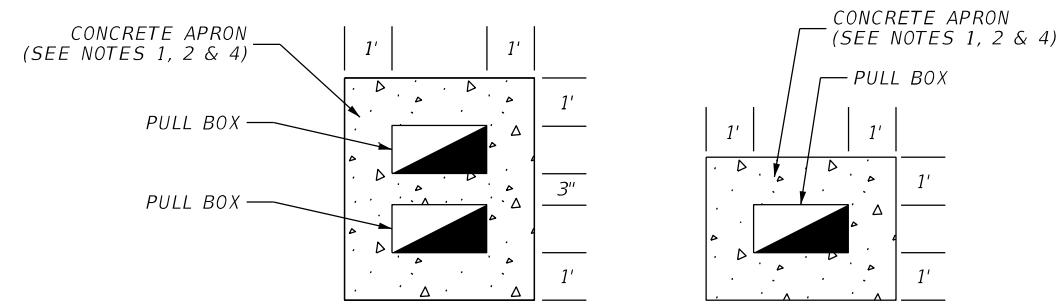

TOLLS PULL BOX CONCRETE APRON DETAILS

NTS

| REVISIONS |    |             |      |    |             | FOR INFORMATIONAL PURPOSES ONLY | CENTRAL FLORIDA EXPRESSWAY AUTHORITY | CENTRAL FLORIDA EXPRESSWAY AUTHORITY | CONCRETE APRON DETAILS | SHEET NO. |
|-----------|----|-------------|------|----|-------------|---------------------------------|--------------------------------------|--------------------------------------|------------------------|-----------|
| DATE      | BY | DESCRIPTION | DATE | BY | DESCRIPTION |                                 |                                      |                                      |                        |           |
|           |    |             |      |    |             |                                 |                                      |                                      |                        | F-2       |

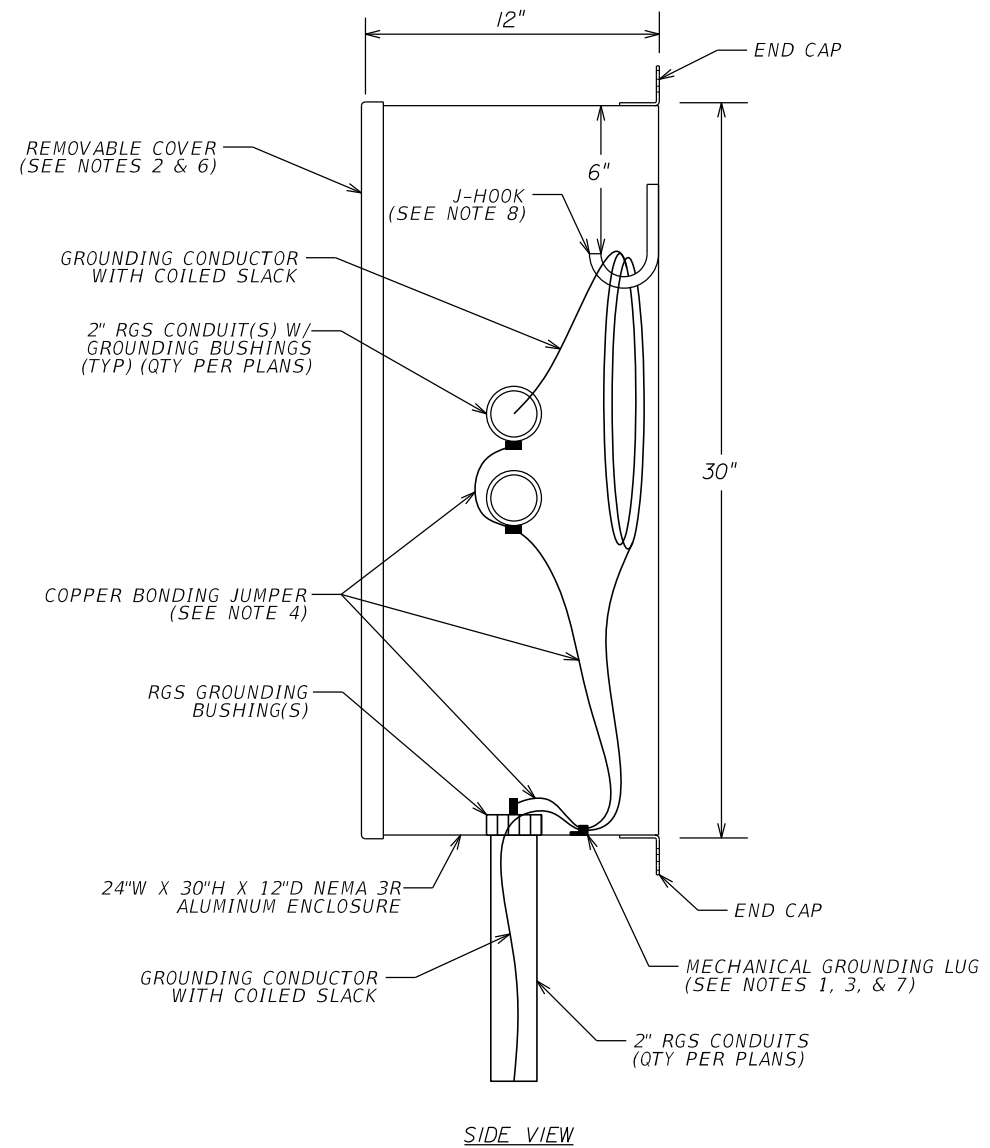
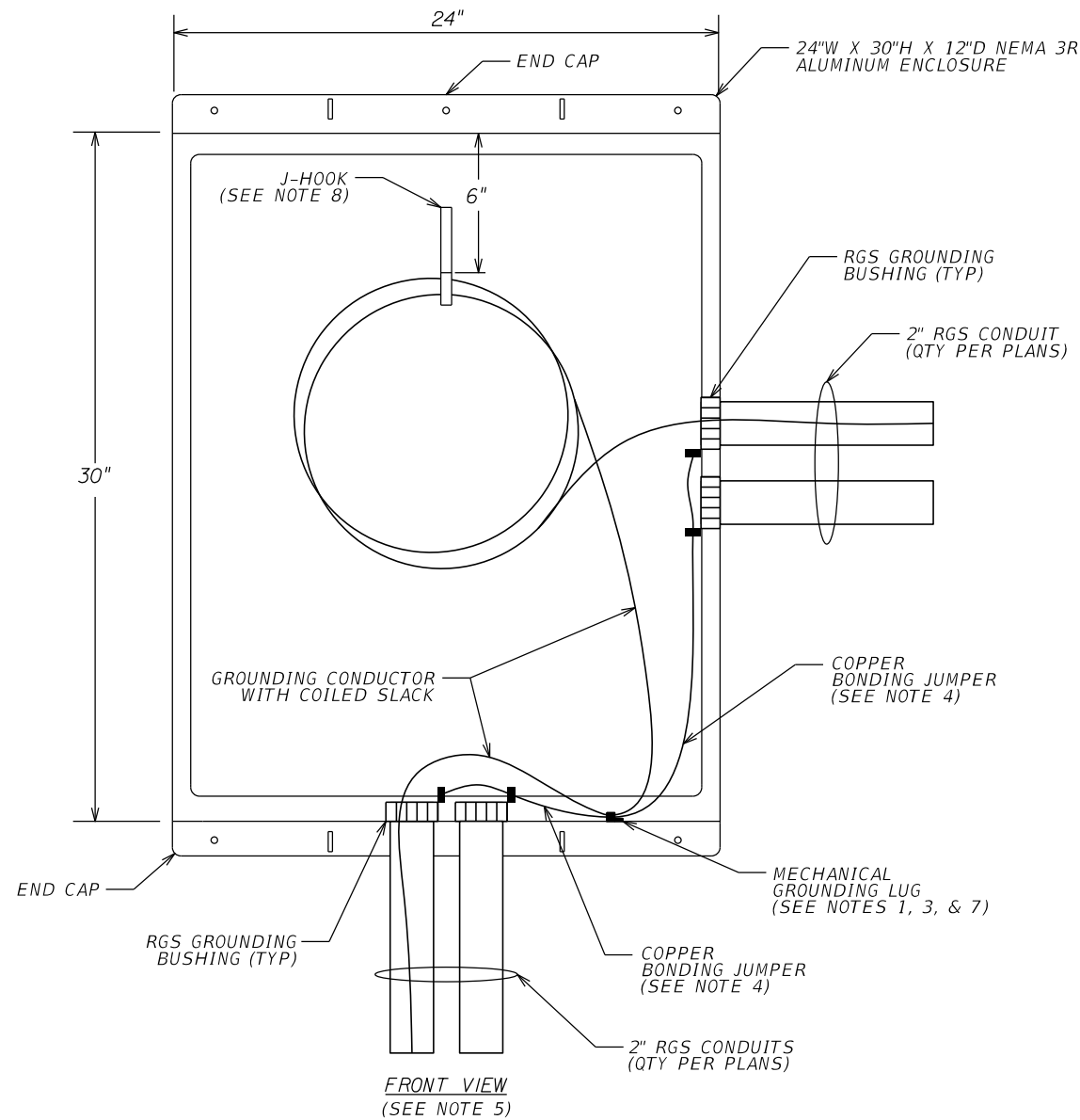

- NOTES:**
- ALUMINUM SOLDERLESS MECHANICAL LUG, RATED FOR COPPER WIRE, ATTACHED TO JUNCTION BOX WITH BURNDY LAY-IN ZINC PLATED ATTACHMENT HARDWARE.
  - ATTACH REMOVABLE COVER TO ENCLOSURE WITH GALVANIZED STEEL SCREWS.
  - INSTALL 2-HOLE MOUNT, 2-CONDUCTOR LUG. BOND CIRCUIT GROUNDING CONDUCTOR TO THE LUG, REMOVING INSULATION ONLY AT THE GROUND LUG. GROUNDING CONDUCTOR MUST REMAIN CONTINUOUS (UN-CUT) THROUGH THE LUG.
  - BOND ALL CONDUITS AND JUNCTION BOX TOGETHER WITH A CONTINUOUS, BARE COPPER BONDING JUMPER, GROUNDING CONDUIT BUSHINGS, AND A SINGLE MECHANICAL GROUNDING LUG. SIZE COPPER BONDING JUMPER PER NEC.
  - JUNCTION BOX COVER NOT SHOWN THIS VIEW FOR GRAPHICAL CLARITY.
  - INSTALL LAMACOID TAG OR AN APPROVED EQUIVALENT ENGRAVED PLASTIC NAMEPLATE ON THE JUNCTION BOX COVER WITH THE FOLLOWING TEXT:  
TOLLS POWER.
  - APPLY ANTI-OXIDANT COMPOUND TO THE MATING SURFACE OF THE GROUND LUG AND JUNCTION BOX AND WIPE CLEAN EXCESS COMPOUND.
  - 2" J-HOOK FOR COILED CABLE SLACK, 1/2" Ø ROLLED ALUMINUM, WELDED TO THE REAR INSIDE WALL OF THE JUNCTION BOX.

NTS

| REVISIONS |    |             |      |    |             | FOR INFORMATIONAL PURPOSES ONLY | CENTRAL FLORIDA EXPRESSWAY AUTHORITY | CENTRAL FLORIDA EXPRESSWAY AUTHORITY | ELECTRICAL AERIAL JUNCTION BOX DETAILS |  | SHEET NO. |
|-----------|----|-------------|------|----|-------------|---------------------------------|--------------------------------------|--------------------------------------|--|--|-----------|
| DATE      | BY | DESCRIPTION | DATE | BY | DESCRIPTION |                                 |                                      |                                      |  |  | F-3       |
|           |    |             |      |    |             |                                 |                                      |                                      |  |  |           |

VERSION: MARCH 2023

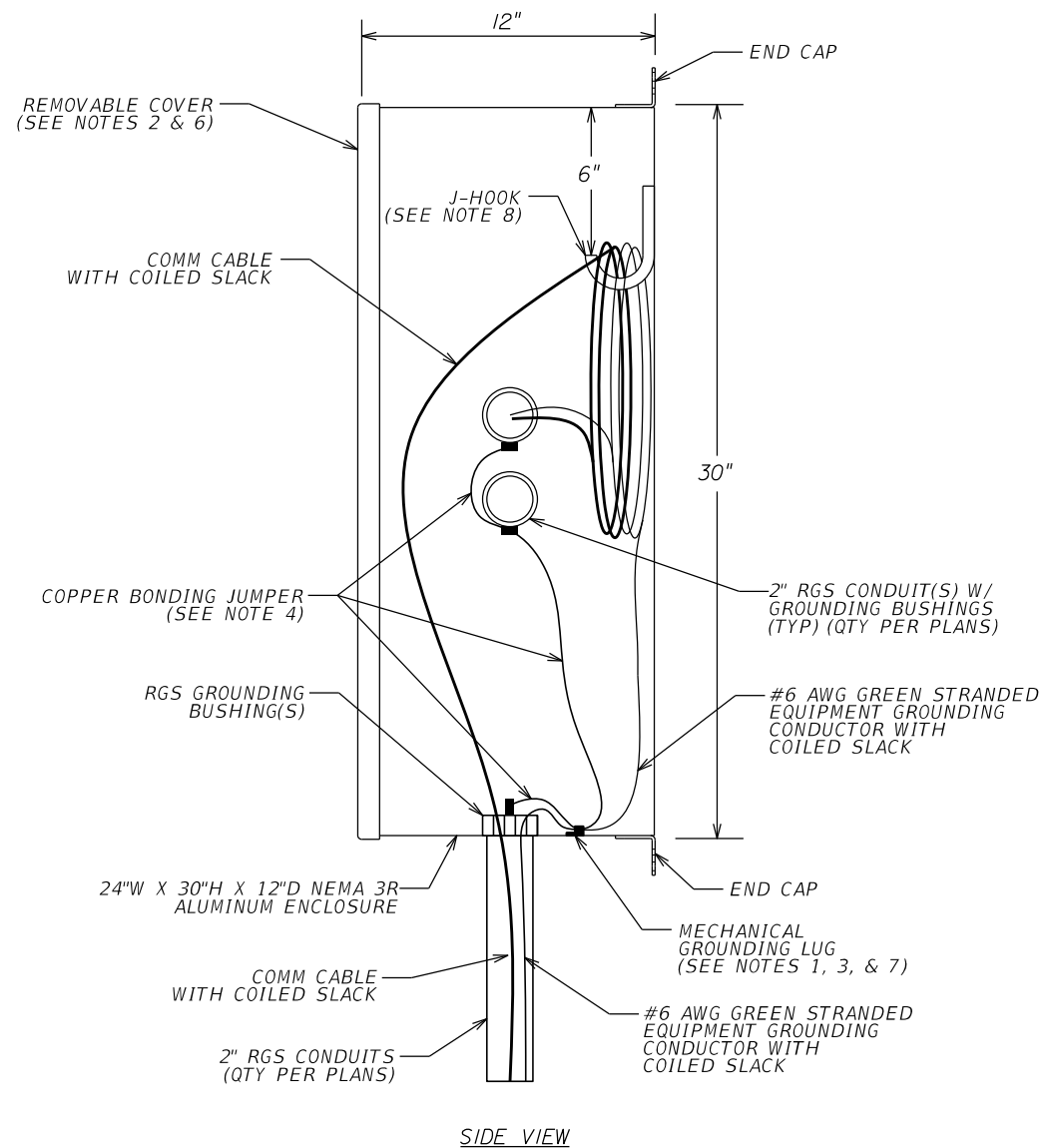
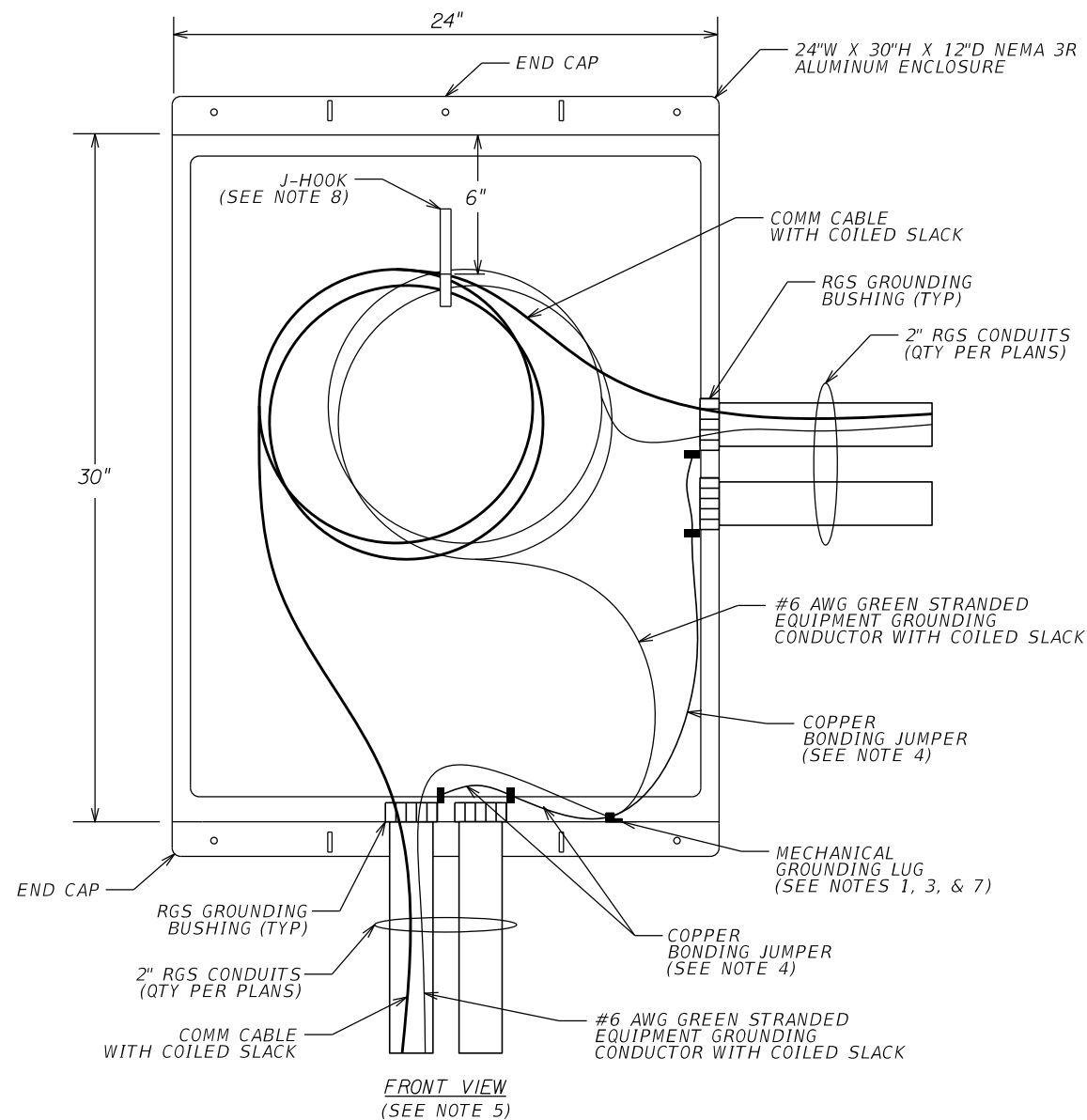

- NOTES:**
- ALUMINUM SOLDERLESS MECHANICAL LUG, RATED FOR COPPER WIRE, ATTACHED TO JUNCTION BOX WITH BURNDY LAY-IN ZINC PLATED ATTACHMENT HARDWARE.
  - ATTACH REMOVABLE COVER TO ENCLOSURE WITH GALVANIZED STEEL SCREWS.
  - USE 2-HOLE MOUNT, 2-CONDUCTOR LUG. BOND EQUIPMENT GROUNDING CONDUCTOR TO THE LUG, REMOVING INSULATION ONLY AT THE GROUND LUG.
  - BOND ALL CONDUITS AND JUNCTION BOX TOGETHER WITH A CONTINUOUS, BARE COPPER BONDING JUMPER, GROUNDING CONDUIT BUSHINGS, AND A SINGLE MECHANICAL GROUNDING LUG. SIZE COPPER BONDING JUMPER PER NEC.
  - JUNCTION BOX COVER NOT SHOWN THIS VIEW FOR GRAPHICAL CLARITY.
  - INSTALL LAMACOID TAG OR AN APPROVED EQUIVALENT ENGRAVED PLASTIC NAMEPLATE ON THE JUNCTION BOX COVER WITH THE FOLLOWING TEXT:  
TOLLS COMM.
  - APPLY ANTI-OXIDANT COMPOUND TO THE MATING SURFACE OF THE GROUND LUG AND JUNCTION BOX AND WIPE CLEAN EXCESS COMPOUND.
  - 2" J-HOOK FOR COILED CABLE SLACK, 1/2" Ø ROLLED ALUMINUM, WELDED TO THE REAR INSIDE WALL OF THE JUNCTION BOX.

NTS

| REVISIONS |    |             |      |    |             | FOR INFORMATIONAL PURPOSES ONLY | CENTRAL<br>FLORIDA<br>EXPRESSWAY<br>AUTHORITY | CENTRAL<br>FLORIDA<br>EXPRESSWAY<br>AUTHORITY | COMMUNICATIONS AERIAL<br>JUNCTION BOX DETAILS |  | SHEET<br>NO. |
|-----------|----|-------------|------|----|-------------|---------------------------------|---|---|---|--|--------------|
| DATE      | BY | DESCRIPTION | DATE | BY | DESCRIPTION |                                 |   |   |   |  | F-4          |
|           |    |             |      |    |             |                                 |   |   |   |  |              |

VERSION: MARCH 2023

4/5/2023

3:54:26 PM

C:\Users\matthew.cousins\AECOM\CFX GSC - Toll Guidelines\CAD\04 Working\SPDIT\_TOLLS\_F04 - COMM AERIAL JB.dgn

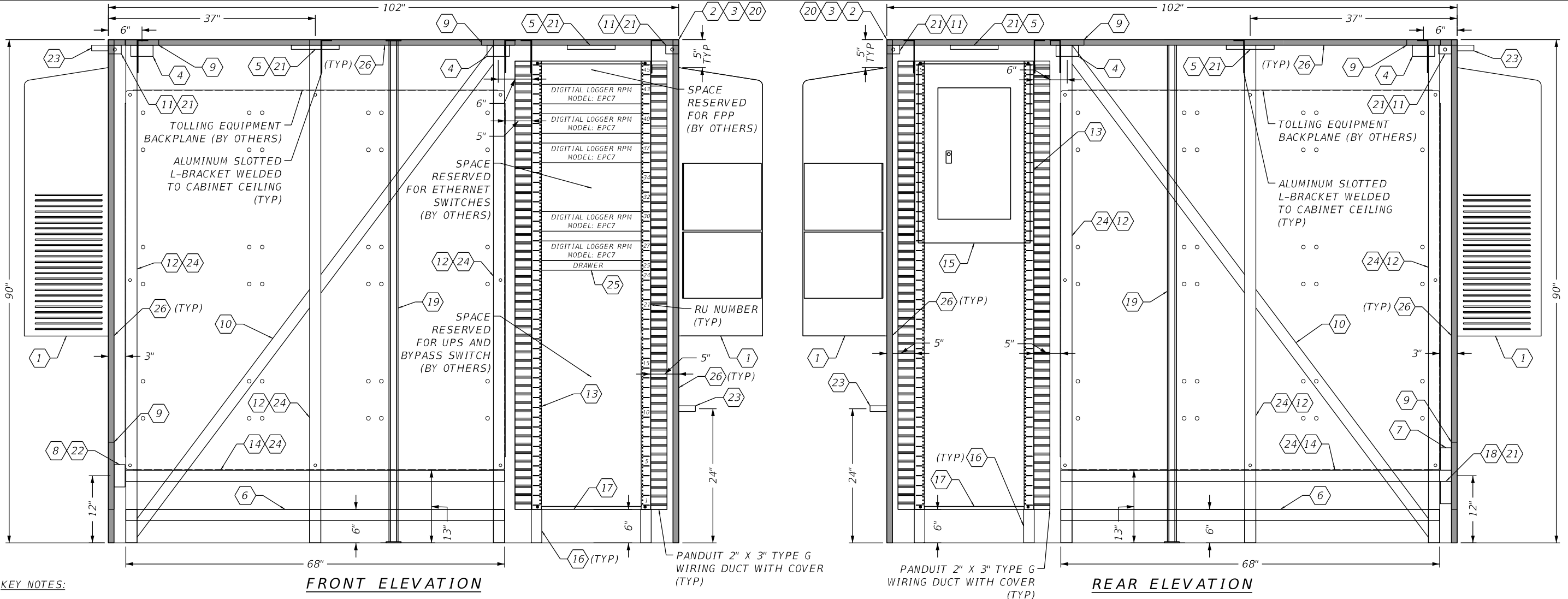

KEY NOTES:

- 1 THERMAL EDGE 15,000 BTU WITHOUT HEATER, 240 V, NEMA 4X, OUTDOOR AIR CONDITIONER WITH LEAD-LAG SYSTEM, OR CFX APPROVED EQUIVALENT. CABINET MANUFACTURER SHALL INSTALL THE AIR CONDITIONER TO MAINTAIN UL RATED NEMA 4X ASSEMBLY. PROVIDE CHORD AND PLUG CONNECTION TO THE RECEPTACLE. PROVIDE DRAIN PIPE EXTENDED FROM THE A/C TO THE CONCRETE PAD.
- 2 90"H X 102"W X 48"D TOLLING EQUIPMENT CABINET. NEMA 3R RATED, 0.125" 5052 ALUMINUM CONSTRUCTION WITH NATURAL MILL FINISH. INCLUDES DOUBLE DOOR ACCESS ON BOTH THE FRONT AND THE REAR OF THE CABINET WITH 3-POINT MAIN DOOR LATCHING, 3/4" DIAMETER GALVANIZED STEEL HANDLE, GALVANIZED STEEL PROVISIONS FOR PAD LOCKING, DOOR WIND STAY BRACKETS AT THE BOTTOM ONLY OF ALL DOORS, CLOSED CELL NEOPRENE GASKETS FOR WEATHER TIGHT SEAL, REMOVABLE CENTER DOOR POST, NO DOOR LOUVERS, OPEN BOTTOM, INCLUDES PROVISIONS FOR PAD MOUNTING, WITH R-4 RATED INSULATION INSTALLED ON ALL INTERIOR WALLS AND DOORS. DOORS AND LOCKING MECHANISMS MUST BE COMPATIBLE WITH CFX CYBERLOCK MODEL CL-TC1. CABINET WIND LOAD RATING: 170 MPH.
- 3 ALUMINUM SUN SHIELDS ON ALL SIDES, TOP, AND DOORS OF CABINET WITH 1" STAND OFF FROM CABINET (TYP), COORDINATE WITH AIR CONDITIONER PENETRATIONS. TOP SUN SHIELDS SHALL EXTEND 12" BEYOND THE FRONT AND REAR DOORS OF THE CABINET.
- 4 240 V, 20 A, NEMA L6-20R TWIST-LOCK RECEPTACLE, 1-GANG BOX, MOUNTED TO PANEL.
- 5 120 VAC, 10 W, LED LIGHT. MOUNT TO FRONT AND REAR OF CABINET, CENTERED ABOVE BOTH THE BACKPLANES AND EQUIPMENT RACK, MOUNTING BRACKET ANGLED 45° TOWARDS INSIDE OF CABINET.
- 6 REMOVABLE ALUMINUM PLATFORM WITH SKID RESISTANT SURFACE. STAND DIMENSIONS: 6"H X 68"W X 24"D. MUST SUPPORT 600 LB (MIN).
- 7 120 V, 20 A, NEMA 5-20R RECEPTACLE, 2-GANG WEATHERPROOF BOX, MOUNTED TO SIDE PANEL.

- 8 120 V, 20 A, NEMA 5-20R GFCI RECEPTACLE, 2-GANG WEATHERPROOF BOX, MOUNTED TO SIDE PANEL.
- 9 ALUMINUM PANELS WELDED TO THE SIDE AND TOP OF THE CABINET. TOP PANEL DIMENSIONS: 6" X 6". SIDE PANEL DIMENSIONS: 12" X 12".
- 10 DIAGONAL CABINET STRUCTURAL SUPPORT BEAM WELDED TO BACKPLANE VERTICAL SUPPORT STRUCTURES.
- 11 INTEGRAL DOOR LIGHT SWITCH, WITH EACH SWITCH CONTROLLING THE NEAREST LIGHT ONLY.
- 12 VERTICAL BACKPLANE SUPPORT STRUCTURE(S). SLOTTED ALUMINUM STRUT CHANNEL, BOLTED TO SLOTTED L-BRACKET WELDED TO THE CABINET CEILING. PROVIDE 2-HOLE SQUARE MOUNT POST BASE STRUT MOUNTS FOR ATTACHING TO CONCRETE PAD.
- 13 45 RU, 35" DEEP, 4-POST OPEN FRAME RACK. BOLT EQUIPMENT RACK TO THE SLOTTED L-BRACKET WELDED TO THE TOP OF THE CABINET.
- 14 HORIZONTAL BACKPLANE SUPPORT BRACKET. SLOTTED ALUMINUM STRUT CHANNEL, BOLTED TO BACKPLANE VERTICAL SUPPORT STRUCTURES.
- 15 RACK MOUNTED 30 CIRCUIT MCB PANELBOARD, 10 KAIC, SQUARE D MODEL NQ30L1C, NEMA 1 ENCLOSURE (OR CFX APPROVED EQUIVALENT).
- 16 EQUIPMENT RACK SUPPORT BRACKET. MUST SUPPORT 980 LBS (MIN) OF EQUIPMENT MOUNTED IN THE EQUIPMENT RACK.
- 17 EATON 9PXM RK RACK MOUNT KIT.

- 18 4" X 4" X 2" JUNCTION BOX FOR CABINET LIGHTS AND DOOR SWITCH CIRCUITS. LEAVE WIRES UNTERMINATED IN JUNCTION BOX.
- 19 REMOVABLE CENTER POST.
- 20 DOORS NOT SHOWN. EQUIP DOORS WITH AUTOMATIC DOOR STOP LATCHES, DOOR STIFFENERS, AND PRINT POUCH.
- 21 INSTALL CABINET LIGHTING CIRCUITS IN SPLIT LOOM TUBING, NEATLY DRESSED TO THE SIDES OF THE CABINET.
- 22 ENVIROGUARD HYD-S HYDROGEN GAS MONITOR MOUNTED TO SIDE PANEL.
- 23 1" O X 2.5" THREADED ALUMINUM PIPE WITH PVC CAP FOR AIR INTAKE & EXHAUST. CAP SHALL MAINTAIN THE NEMA RATING OF THE CABINET AND TETHER TO PIPE.
- 24 BACKPLANE VERTICAL SUPPORT STRUCTURE(S) MUST SUPPORT 850 LBS (MIN) FOR EACH BACKPLANE.
- 25 RACK MOUNT, 12" DEEP, 1 RU PULL OUT DRAWER WITH LID.
- 26 1" X 2" ALUMINUM CABINET STRUCTURAL SUPPORT BEAM(S) WELDED TO THE TOP AND SIDES OF THE CABINET.

GENERAL NOTES:

- A. CABINET DOORS, CONDUITS, AND SUNSHIELDS NOT SHOWN THIS VIEW FOR GRAPHICAL CLARITY.

NTS

| REVISIONS |    |             |      |    |             | FOR INFORMATIONAL PURPOSES ONLY | CENTRAL FLORIDA EXPRESSWAY AUTHORITY | CENTRAL FLORIDA EXPRESSWAY AUTHORITY | TOLLING EQUIPMENT CABINET DETAILS (1) | SHEET NO. |
|-----------|----|-------------|------|----|-------------|---------------------------------|--------------------------------------|--------------------------------------|---------------------------------------|-----------|
| DATE      | BY | DESCRIPTION | DATE | BY | DESCRIPTION |                                 |                                      |                                      |                                       |           |
|           |    |             |      |    |             |                                 |                                      |                                      |                                       | G-1       |

VERSION: MARCH 2023

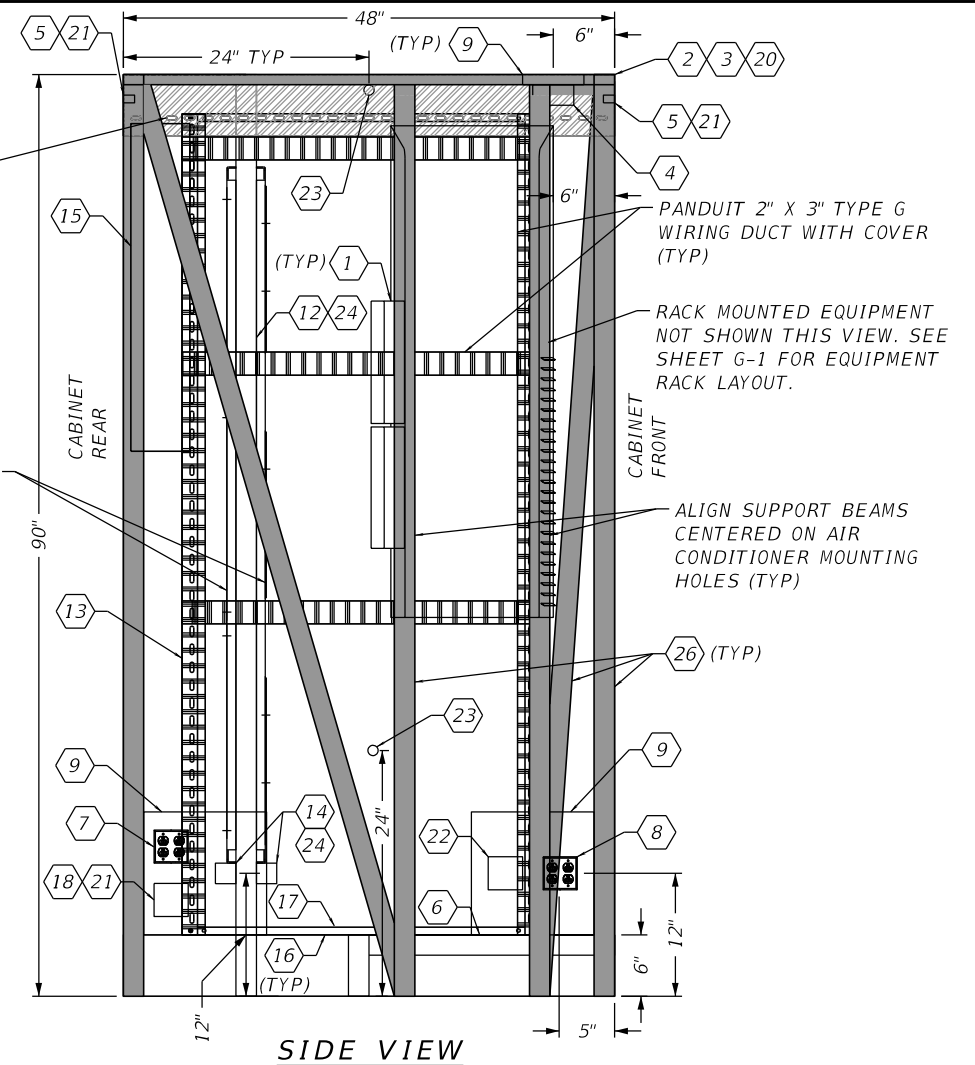
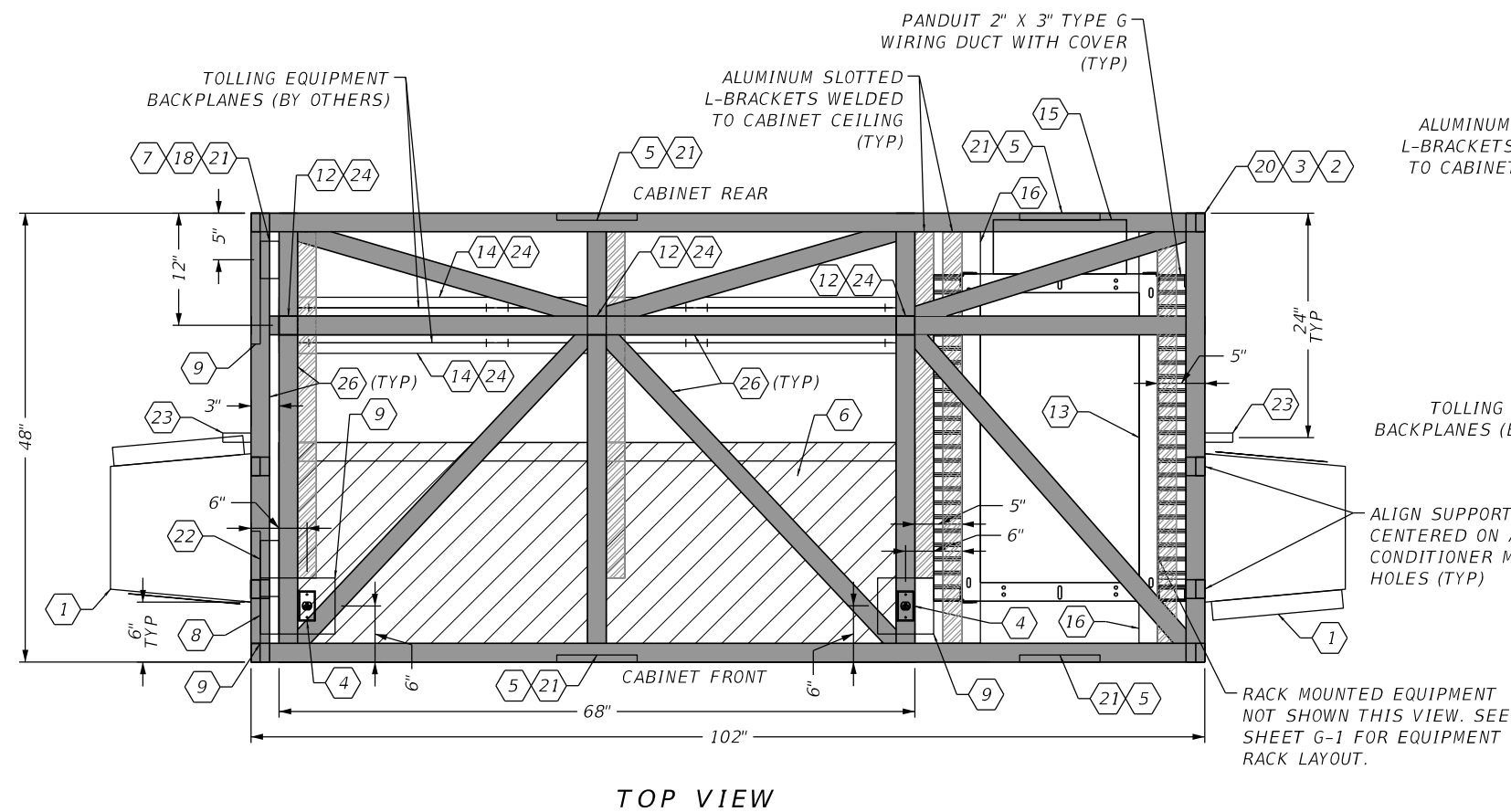

VERSION: MARCH 2023

CONDUIT INSTALLATION ZONES  
WITH CONDUIT STUB-UPS  
(CONDUIT QUANTITY VARIES)

SEE NOTE C.

CONDUIT INSTALLATION ZONES

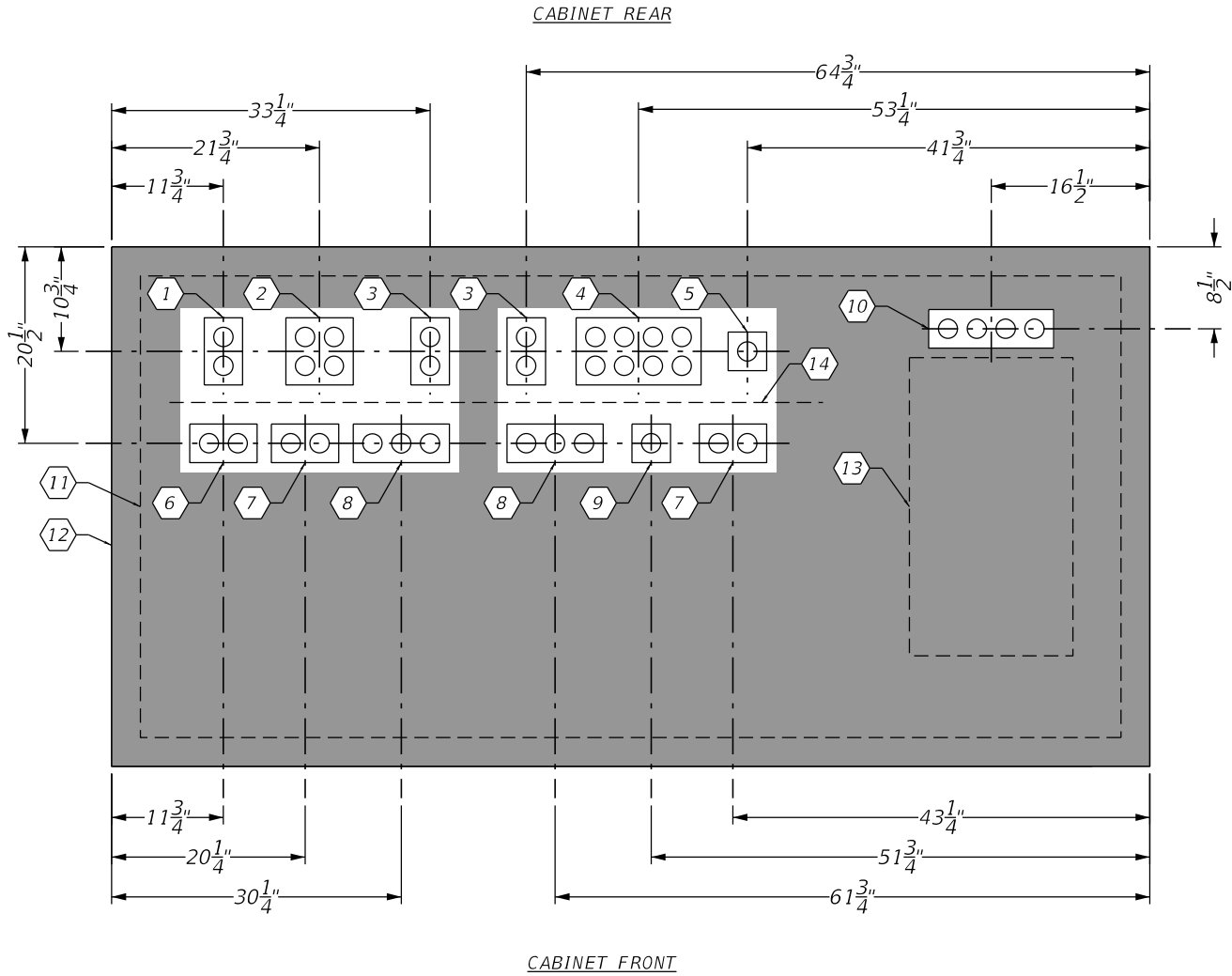

CONCRETE BASE & CONDUIT LAYOUT  
PLAN VIEW

NOTES:

- A. SCHEDULE A COORDINATION MEETING WITH THE CEI ENGINEER AND TOLLING LIAISON PRIOR TO CONSTRUCTING THE TOLLING EQUIPMENT CABINET CONCRETE BASE.
- B. INSTALL CONDUITS WITHIN THE DEDICATED AREAS AS SHOWN IN THE PLAN VIEW. ADJUST REINFORCING STEEL TO ACCOMODATE CONDUITS. COORDINATE WITH THE CEI PRIOR TO POURING CONCRETE BASE FOR APPROVAL OF CONDUIT LOCATIONS.
- C. DO NOT INSTALL CONDUITS WITHIN THE SHADED AREAS OF THE PLAN VIEW.
- D. DIMENSIONS SHOWN ARE TO THE CENTERLINES OF THE CONDUIT INSTALLATION ZONES.

KEY NOTES:

- 1 4" X 7" AREA FOR 2-2" COMM CONDUITS TO SPARE PULL BOXES.
- 2 7" X 7" AREA FOR 4-2" COMM CONDUITS TO GANTRY COMM PULL BOX.
- 3 4" X 7" AREA FOR 2-2" COMM CONDUITS TO GANTRY COMM PULL BOX.
- 4 13" X 7" AREA FOR 8-2" PWR CONDUITS TO GANTRY PWR PULL BOX.
- 5 4" X 4" AREA FOR 1-2" COMM CONDUIT TO GENERATOR.
- 6 7" X 4" AREA FOR 2-2" PWR CONDUITS TO SPARE PULL BOXES.
- 7 7" X 4" AREA FOR 2-2" PWR CONDUITS TO POWER DISTRIBUTION RACK.
- 8 10" X 4" AREA FOR 3-2" COMM CONDUITS TO LOOP PULL BOX.
- 9 4" X 4" AREA FOR 1-2" PWR CONDUIT TO TOLLS GROUNDING PULL BOX.
- 10 13" X 4" AREA FOR 4-2" COMM CONDUITS TO FON PULL BOX.
- 11 PERIMETER OF TOLLING EQUIPMENT CABINET CENTERED ON CONCRETE BASE.
- 12 CONCRETE BASE.
- 13 4-POST EQUIPMENT RACK APPROXIMATE LOCATION.
- 14 CONDUIT EQUIPMENT BACKPLANE SUPPORT STRUCTURE APPROXIMATE LOCATION. NTS

| REVISIONS |    |             |      |    |             | FOR INFORMATIONAL PURPOSES ONLY | CENTRAL FLORIDA<br>EXPRESSWAY AUTHORITY | CENTRAL<br>FLORIDA<br>EXPRESSWAY<br>AUTHORITY | TOLLING EQUIPMENT CABINET<br>CONDUIT LAYOUT | SHEET NO. |  |
|-----------|----|-------------|------|----|-------------|---------------------------------|---|---|---|-----------|--|
| DATE      | BY | DESCRIPTION | DATE | BY | DESCRIPTION |                                 |   |   |   |           |  |
|           |    |             |      |    |             |                                 |   |   |   | G-3       |  |

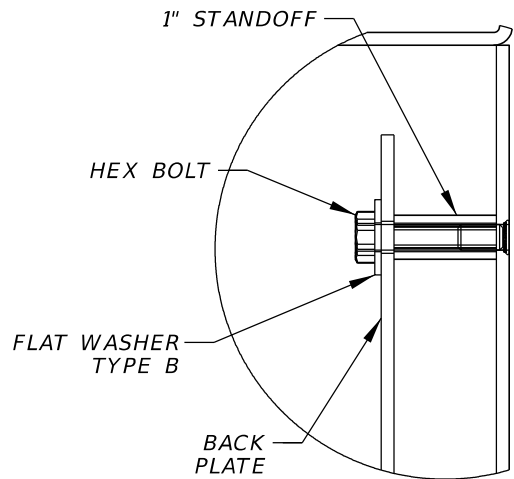
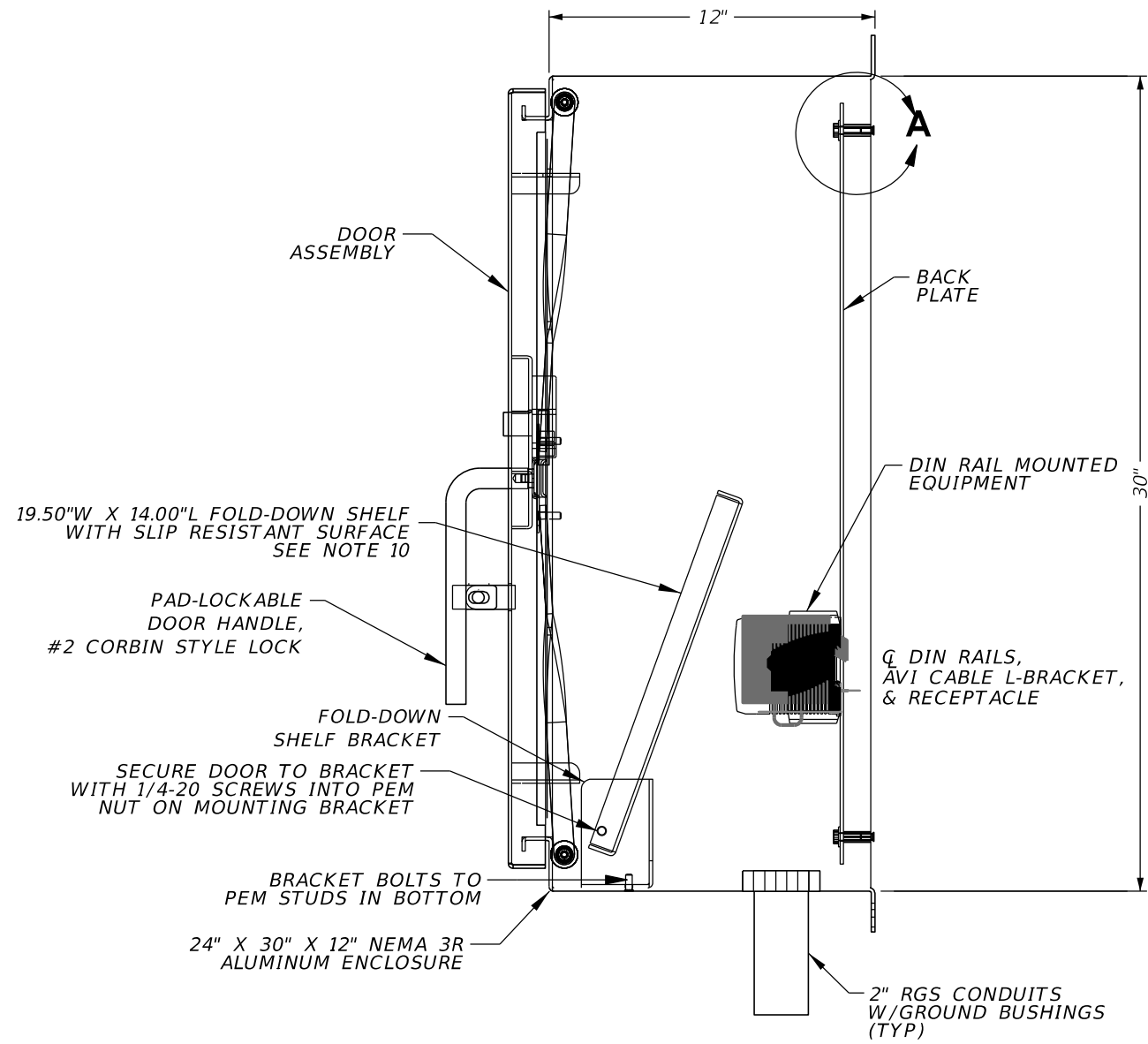
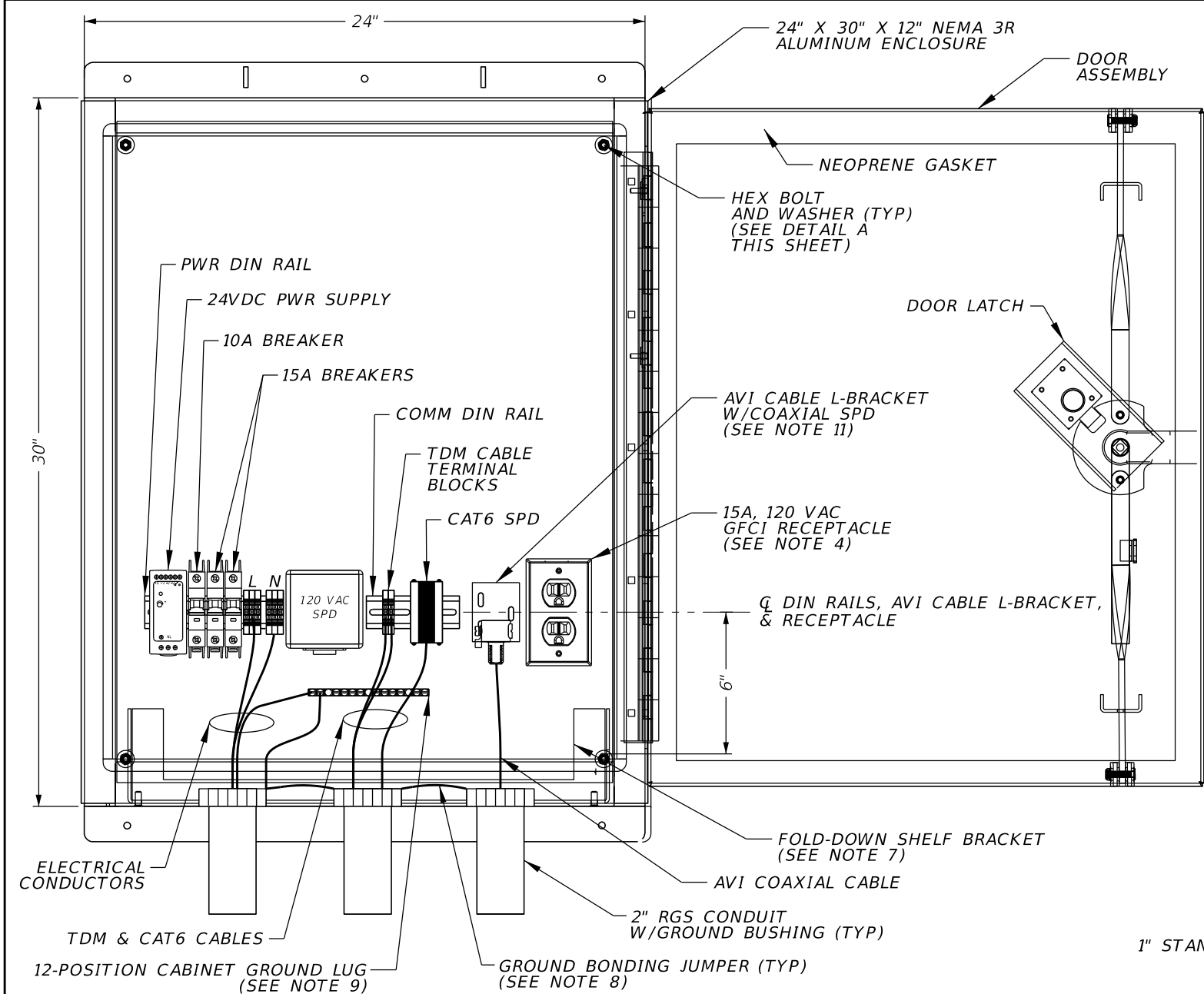

SIDE VIEW

DETAIL A

NTS

- NOTES:**
- SUBMIT A CABINET WIRING AND LAYOUT DIAGRAM TO THE CEI ENGINEER FOR APPROVAL PRIOR TO PROCUREMENT.
  - SPDs MUST BE ON THE FDOT APPROVED PRODUCTS LIST.
  - DO NOT BOND NEUTRAL TO GROUND IN THE CABINET.
  - PROVIDE GFCI RECEPTACLE FACEPLATE WITH PERMANENT LABEL WITH TEXT "DO NOT CONNECT TOLLING EQUIPMENT."
  - WELD STIKER FLUSH WITH INSIDE OF BOX.
  - WELD HASPS TO BODY AND DOOR.
  - FOLD DOWN SHELF NOT IN SHOWN THIS VIEW FOR GRAPHICAL CLARITY.
  - BOND ALL CONDUITS AND JUNCTION BOX TOGETHER WITH A CONTINUOUS, BARE COPPER BONDING JUMPER, GROUNDING CONDUIT BUSHINGS, AND CABINET GROUND BAR. SIZE COPPER BONDING JUMPER PER NEC.
  - ALUMINUM SOLDERLESS MECHANICAL GROUND LUG, RATED FOR COPPER WIRE, ATTACH TO ENCLOSURE WITH ZINC PLATED ATTACHMENT HARDWARE. MODEL #: PK12GTA 2 POS
  - FOLD-DOWN SHELF RESTING ANGLE OF 20 DEGREES.
  - COAXIAL SPD REQUIREMENTS: UL LISTED, 4 GHz, BIDIRECTIONAL, INSERTION LOSS <0.2 dB, 50 OHM, PEAK SURGE CURRENT 20 kA.

| REVISIONS |    |             |      |    |             | FOR INFORMATIONAL PURPOSES ONLY | CENTRAL FLORIDA EXPRESSWAY AUTHORITY | CENTRAL FLORIDA EXPRESSWAY AUTHORITY | TRANSPONDER READER NEMA CABINET DETAIL | SHEET NO. |  |
|-----------|----|-------------|------|----|-------------|---------------------------------|--------------------------------------|--------------------------------------|--|-----------|--|
| DATE      | BY | DESCRIPTION | DATE | BY | DESCRIPTION |                                 |                                      |                                      |  |           |  |
|           |    |             |      |    |             |                                 |                                      |                                      |  | G-4       |  |

VERSION: MARCH 2023

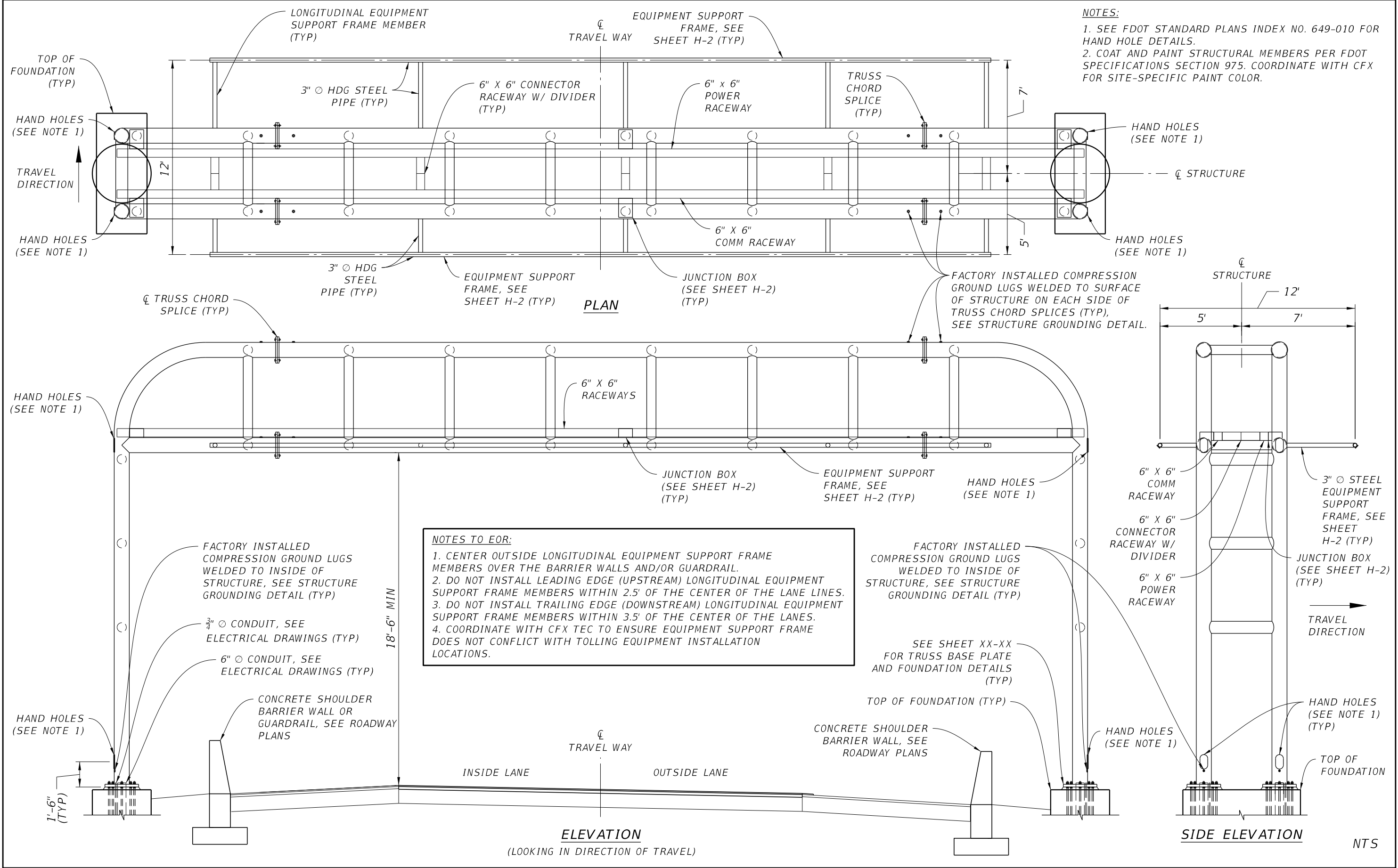

| REVISIONS |    |             |      |    |             | FOR INFORMATIONAL PURPOSES ONLY | CENTRAL FLORIDA EXPRESSWAY AUTHORITY | CENTRAL FLORIDA EXPRESSWAY AUTHORITY | TOLL GANTRY PLAN AND ELEVATION |  | SHEET NO. |  |
|-----------|----|-------------|------|----|-------------|---------------------------------|--------------------------------------|--------------------------------------|--------------------------------|--|-----------|--|
| DATE      | BY | DESCRIPTION | DATE | BY | DESCRIPTION |                                 |                                      |                                      |                                |  |           |  |
|           |    |             |      |    |             |                                 |                                      |                                      |                                |  | H-1       |  |

VERSION: MARCH 2023

VERSION: MARCH 2023

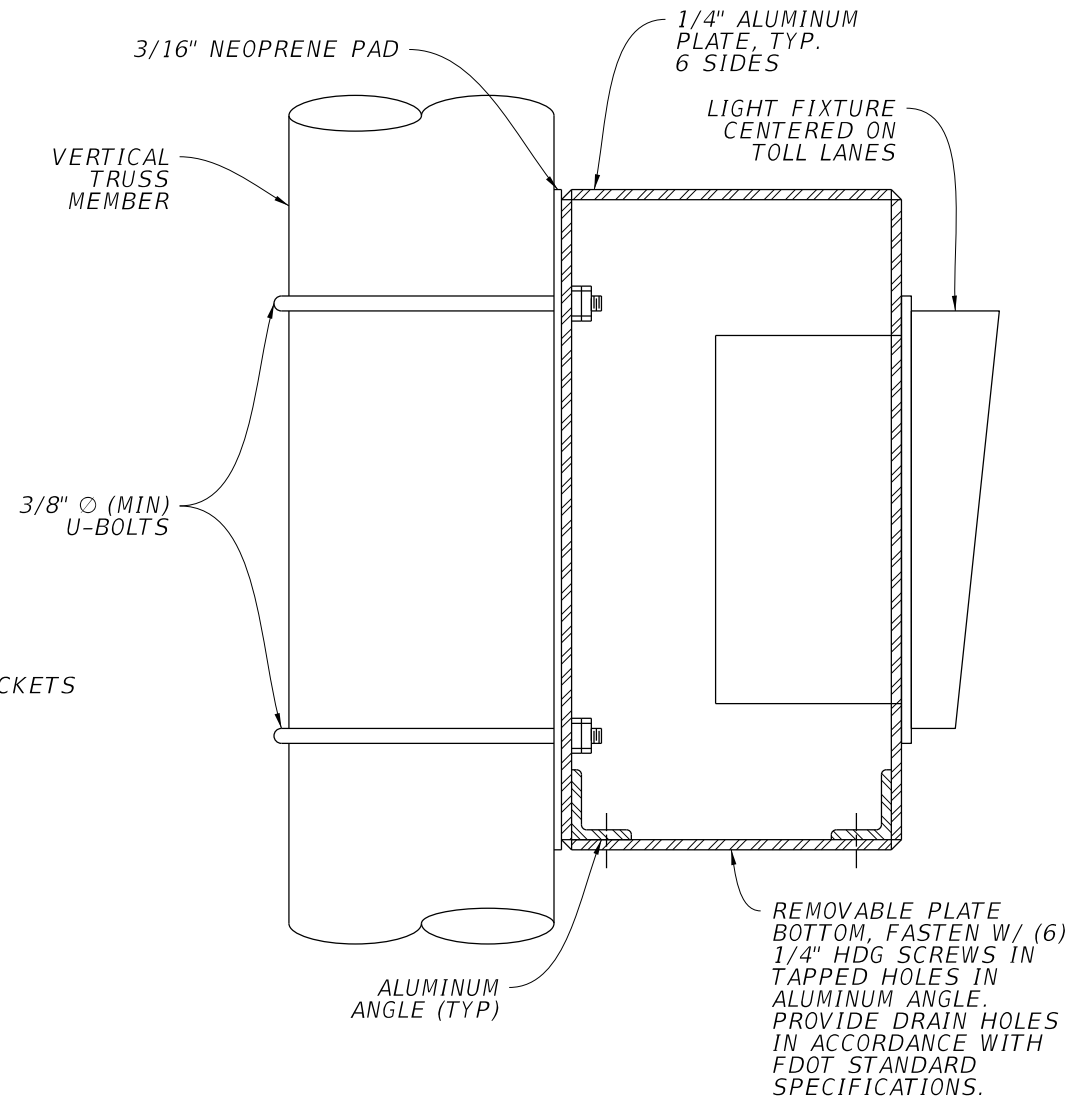
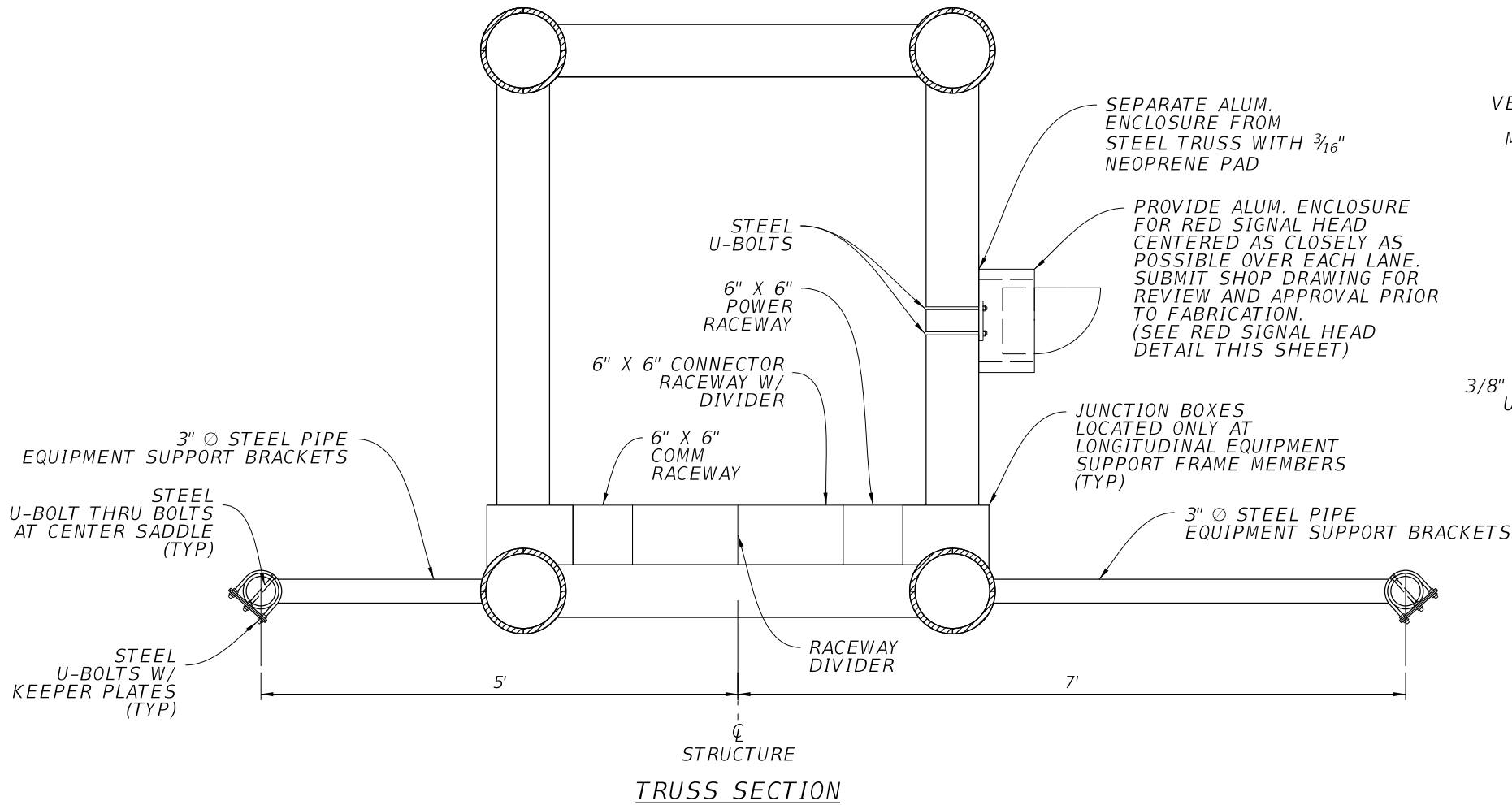

RED SIGNAL HEAD DETAIL

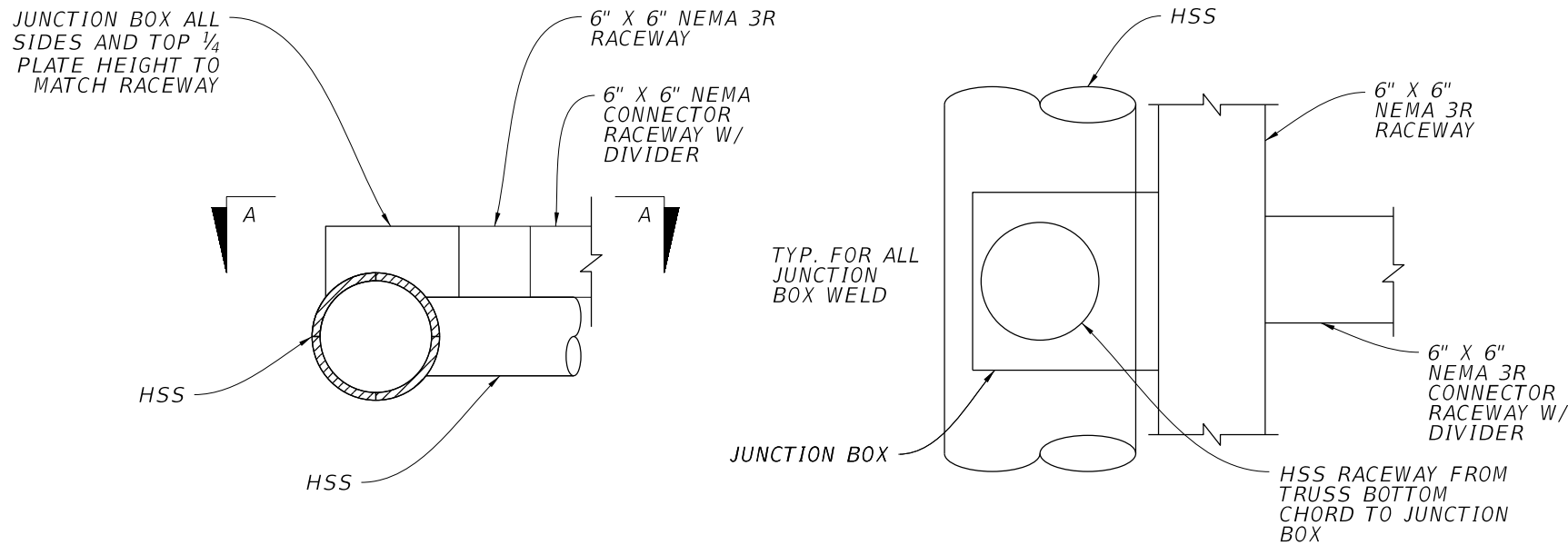

TYPICAL JUNCTION BOX DETAIL

SECTION A-A

| DEVICE  | LONGITUDINAL AREA (SQ. IN.) | TRANSVERSAL AREA (SQ. IN.) | WEIGHT (LBS) |
|---------|-----------------------------|----------------------------|--------------|
| VCAR    | 735                         | 235                        | 55           |
| ANTENNA | 630                         | 74                         | 31           |
| DVAS    | 68                          | 68                         | 20           |

TOLLING EQUIPMENT STRUCTURAL LOADS TABLE

NTS

| REVISIONS |    |             |      |    |             | FOR INFORMATIONAL PURPOSES ONLY | CENTRAL FLORIDA EXPRESSWAY AUTHORITY | CENTRAL FLORIDA EXPRESSWAY AUTHORITY | TOLL GANTRY TRUSS SECTION & DETAILS |  | SHEET NO. |
|-----------|----|-------------|------|----|-------------|---------------------------------|--------------------------------------|--------------------------------------|-------------------------------------|--|-----------|
| DATE      | BY | DESCRIPTION | DATE | BY | DESCRIPTION |                                 |                                      |                                      |                                     |  | H-2       |
|           |    |             |      |    |             |                                 |                                      |                                      |                                     |  |           |

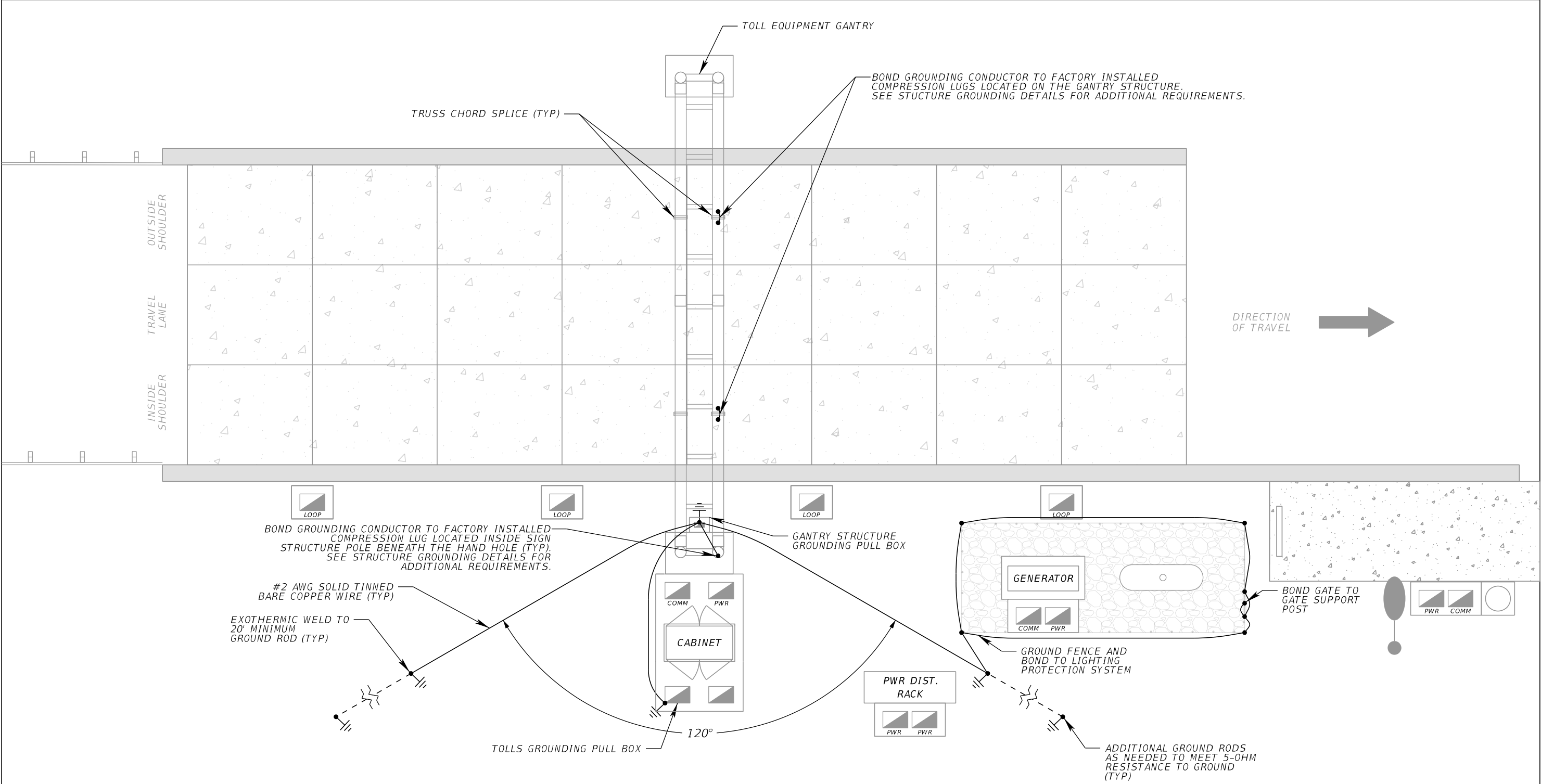

**NOTES:**  
1. MAINTAIN 40' SPACING BETWEEN ALL GROUND RODS WITHIN GROUND ARRAYS.  
2. REFER TO PULL BOX DETAIL FOR ADDITIONAL PULL BOX GROUND ROD REQUIREMENTS.

NTS

| REVISIONS |    |             |      |    |             | FOR INFORMATIONAL PURPOSES ONLY | CENTRAL FLORIDA EXPRESSWAY AUTHORITY | CENTRAL FLORIDA EXPRESSWAY AUTHORITY | RAMP LIGHTNING PROTECTION PLAN | SHEET NO. |  |
|-----------|----|-------------|------|----|-------------|---------------------------------|--------------------------------------|--------------------------------------|--------------------------------|-----------|--|
| DATE      | BY | DESCRIPTION | DATE | BY | DESCRIPTION |                                 |                                      |                                      |                                | I-1       |  |
|           |    |             |      |    |             |                                 |                                      |                                      |                                |           |  |

VERSION: MARCH 2023

VERSION: MARCH 2023

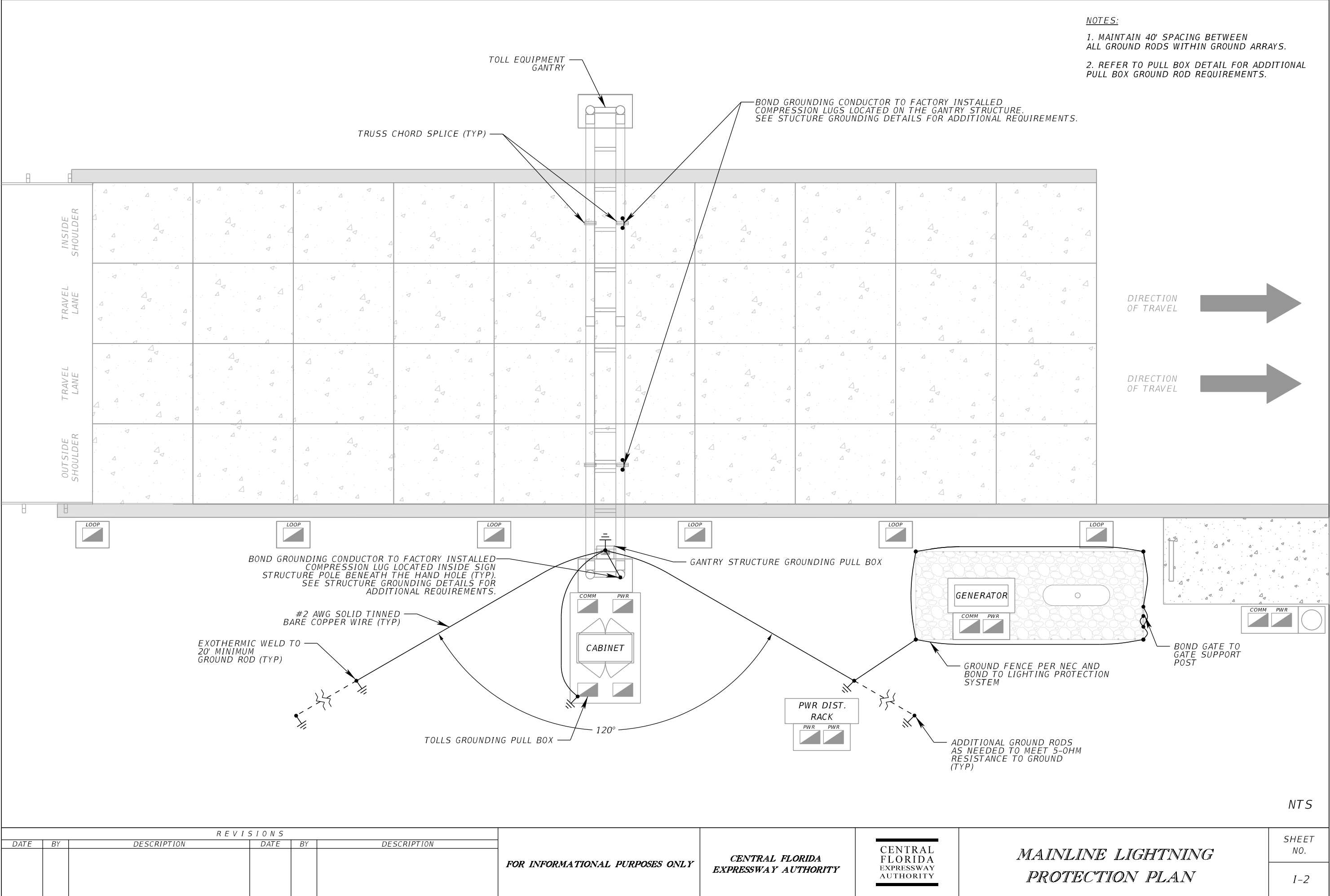

| REVISIONS |    |             |      |    |             |
|-----------|----|-------------|------|----|-------------|
| DATE      | BY | DESCRIPTION | DATE | BY | DESCRIPTION |
|           |    |             |      |    |             |

**FOR INFORMATIONAL PURPOSES ONLY**

**CENTRAL FLORIDA EXPRESSWAY AUTHORITY**

**CENTRAL FLORIDA EXPRESSWAY AUTHORITY**

**MAINLINE LIGHTNING PROTECTION PLAN**

SHEET NO.

1-2

VERSION: MARCH 2023

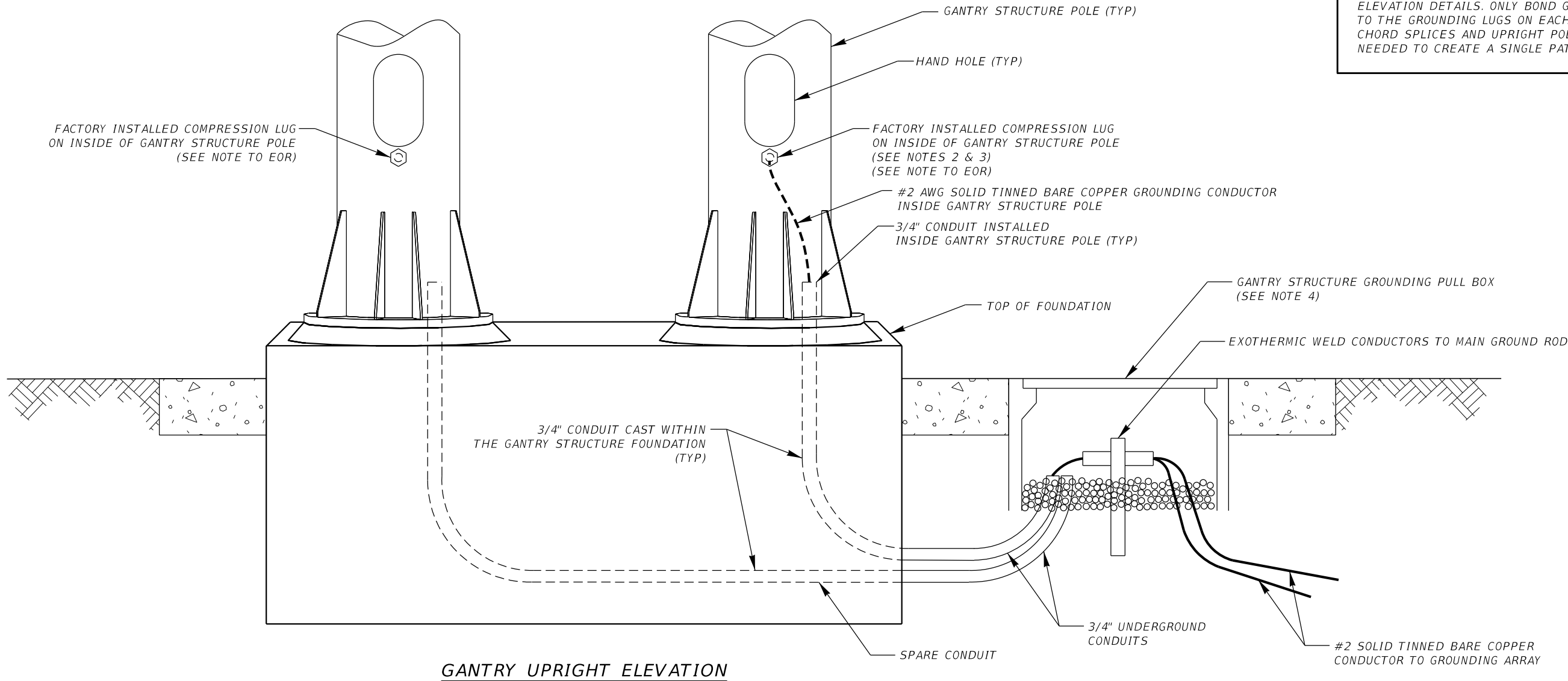

**NOTE TO EOR:**  
PROVIDE FACTORY INSTALLED COMPRESSION LUGS AT ALL LOCATIONS SHOWN IN THE TOLL GANTRY PLAN AND ELEVATION DETAILS. ONLY BOND GROUNDING CONDUCTORS TO THE GROUNDING LUGS ON EACH SIDE OF THE TRUSS CHORD SPLICES AND UPRIGHT POLE AT LOCATIONS AS NEEDED TO CREATE A SINGLE PATH TO GROUND.

- NOTES:
- MAKE ALL GROUNDING CONNECTIONS BETWEEN THE STRUCTURE AND GROUND RODS USING #2 AWG SOLID CONDUCTOR TINNED BARE COPPER WIRE.
  - REMOVE GALVANIZATION, PAINT, AND/OR OTHER PROTECTIVE COATING TO EXPOSE BARE STEEL ON THE GROUNDING LUG ONLY WHERE BONDING GROUNDING CONDUCTORS. AFTER BONDING IS COMPLETE, COAT EXPOSED BARE STEEL IN ACCORDANCE WITH FDOT STANDARD SPECIFICATIONS SECTION 562 AND PAINT GROUND LUGS AND CONNECTIONS TO MATCH EXISTING STRUCTURE COLOR AND TYPE.
  - BOND #2 AWG GROUNDING CONDUCTOR TO FACTORY INSTALLED COMPRESSION LUG.
  - DETAIL IS DIAGRAMMATIC IN NATURE. SEE SITE PLAN FOR STRUCTURE GROUNDING PULL BOX INSTALLATION LOCATION.

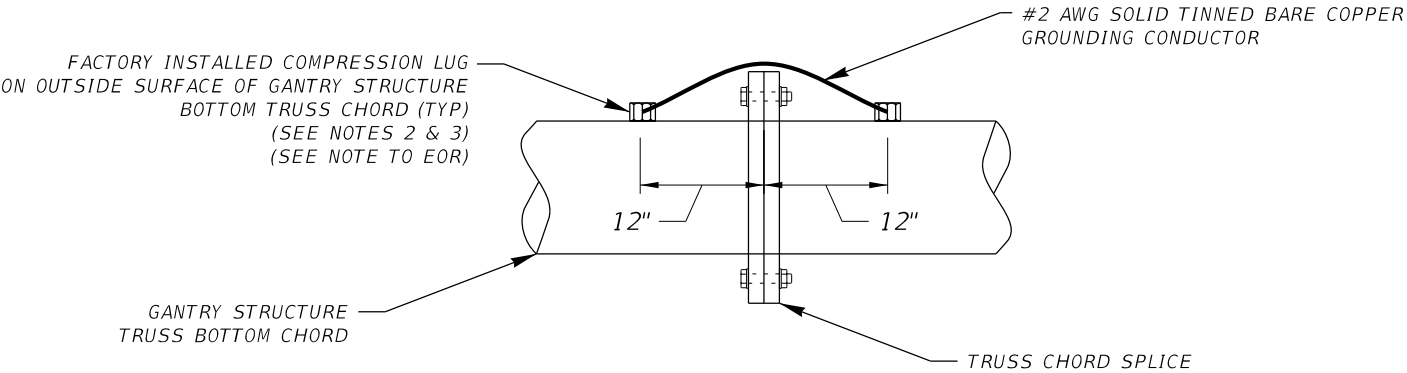

NTS

| REVISIONS |    |             |      |    |             | FOR INFORMATIONAL PURPOSES ONLY | CENTRAL FLORIDA EXPRESSWAY AUTHORITY | CENTRAL FLORIDA EXPRESSWAY AUTHORITY | STRUCTURE GROUNDING DETAILS |  | SHEET NO. |
|-----------|----|-------------|------|----|-------------|---------------------------------|--------------------------------------|--------------------------------------|-----------------------------|--|-----------|
| DATE      | BY | DESCRIPTION | DATE | BY | DESCRIPTION |                                 |                                      |                                      |                             |  | 1-3       |
|           |    |             |      |    |             |                                 |                                      |                                      |                             |  |           |

KEYED NOTES:

- 1
- PULL BOX.
- 2
- XX AMP, XXX/XXXV, NEMA 3R, NON-FUSED DISCONNECT (IF REQUIRED BY SERVICE PROVIDER).
- 3
- METER SOCKET BY CONTRACTOR, METER BY POWER COMPANY.
- 4
- XX AMP, X-POLE, XXX/XXXV MAIN CIRCUIT BREAKER PANEL "MCB". SERVICE ENTRANCE RATED XXXV, XXA, XPH, X-WIRE, SURFACE MOUNTED NEMA 3R ENCLOSURE.
- 5
- XX AMP, X-POLE, XXX/XXXV SAFETY CIRCUIT BREAKER PANEL "SCB-X". RATED XXXV, XXA, XPH, X-WIRE, SURFACE MOUNTED NEMA 3R ENCLOSURE.
- 6
- XX AMP, X-POLE, XXX/XXXV DISTRIBUTION CIRCUIT BREAKER PANEL "LDP-X". RATED XXXV, XXA, XPH, X-WIRE, SURFACE MOUNTED NEMA 3R ENCLOSURE. SEE PANEL SCHEDULES. PROVIDE WITH BREAKER INTERLOCK KIT FOR PORTABLE GENERATOR CIRCUIT.
- 7
- XX AMP, X-POLE, XXX/XXXV UPS POWER CIRCUIT BREAKER PANEL "UPS-X". RATED XXXV, XXA, XPH, X-WIRE, RACK MOUNTED NEMA 1 ENCLOSURE (FURNISHED BY CONTRACTOR, WIRED BY TEC). SEE PANEL SCHEDULES.
- 8
- GENERAC XX KW, 120/240V, 1-PH STAND-BY GENERATOR SET.
- 9
- GROUND ROD ASSEMBLY.
- 10
- TOLLING EQUIPMENT CABINET.
- 11
- 6" X 6" WIREWAYS.
- 12
- CONDUIT(S).
- 13
- PRIMARY TYPE 1 SERVICE ENTRANCE SURGE PROTECTION DEVICE.
- 14
- SECONDARY TYPE 2 SURGE PROTECTION DEVICE.
- 15
- GENERAC AUTOMATIC TRANSFER SWITCH WITH SWITCHED NEUTRAL.
- 16
- UTILITY TRANSFORMER, XXX/XXX VOLTS, X-PH, IMPEDENCE XXX.
- 17
- EMERGENCY POWER OFF PUSH BUTTON. SEE EMERGENCY POWER OFF PUSH BUTTON DETAILS FOR REQUIREMENTS.
- 18
- BOND GROUNDING BONDING JUMPER TO H-FRAME ASSEMBLY UNISTRUT(S) WITH MECHANICAL GROUND LUG(S), AND BOND TO GROUND BUS BAR IN CIRCUIT BREAKER PANEL.
- 19
- EATON UPS (BY TEC).
- 20
- MOUNT U-CHANNEL USING 1/2" STAINLESS STEEL BOLT THROUGH POST OR LEAD ANCHOR AND BOLT.
- 21
- U-CHANNEL MUST NOT EXTEND BEYOND THE OUTER SIDES OF THE H-FRAME ASSEMBLY CONCRETE POSTS.
- 22
- TYPE P-II CONCRETE SERVICE POLE.
- 23
- CONSTRUCT 6" THICK CONCRETE PAD, LENGTH AS REQUIRED TO MATCH THE FULL LENGTH OF THE H-FRAME ASSEMBLY. EXTEND CONCRETE PAD MINIMUM 30" FROM THE FRONT OF THE ELECTRICAL EQUIPMENT FOR WORKING SPACE.
- 24
- CIRCUITS FEEDING THE TOLLING EQUIPMENT CABINET A/C, LIGHTS, RECEPTACLES, AND GANTRY LIGHTS.
- 25
- SEE GENERATOR CONCRETE PAD DETAILS FOR REQUIREMENTS.
- 26
- SEE TOLLING EQUIPMENT CABINET CONCRETE APRON DETAILS FOR REQUIREMENTS.
- 27
- EATON POWER BYPASS MODULE (BY TEC).
- 28
- PORTABLE GENERATOR TWIST LOCK RECEPTACLE. RATED XXXA, 120/240V, NEMA 3R, UL LISTED.

NOTES:

1. GROUND THESE SITES AS SHOWN WITHIN THE GROUNDING DETAILS.
2. CONDUCTOR SIZE AND QUANTITY VARIES. SEE PLAN SHEETS.
3. PULL BOX LOCATION AND QUANTITY VARIES. SEE PLAN SHEETS. PULL BOXES NOT SHOWN IN ONE-LINE DIAGRAM FOR GRAPHICAL CLARITY.
4. SEAL THE SIDES AND TOP OF ALL EQUIPMENT MOUNTED TO THE H-FRAME ASSEMBLY WITH SILICONE. SEAL HOLES SMALLER THAN 1/8" WITH SILICONE SEALANT INSIDE AND OUT. DO NOT PLACE SILICONE AROUND THE BOTTOM OF THE EQUIPMENT.

- NOTES TO EOR:
1. THIS DETAIL IS FOR CADD LOOK AND FEEL REFERENCE ONLY. ALL VOLTAGES, CONDUITS, TRANSFORMERS, BREAKERS AND SPD's SHALL BE SIZED BY THE EOR.
2. MAXIMUM VOLTAGE THROUGHOUT THE POWER ASSEMBLY IS NOT TO EXCEED 480V.
3. INCLUDE STEP-UP AND STEP-DOWN TRANSFORMERS IF REQUIRED. PROVIDE TRANSFORMER SECONDARY OCPD PER NEC.
4. SEE CONDUIT PLAN FOR CONDUIT SIZES AND QUANTITIES.

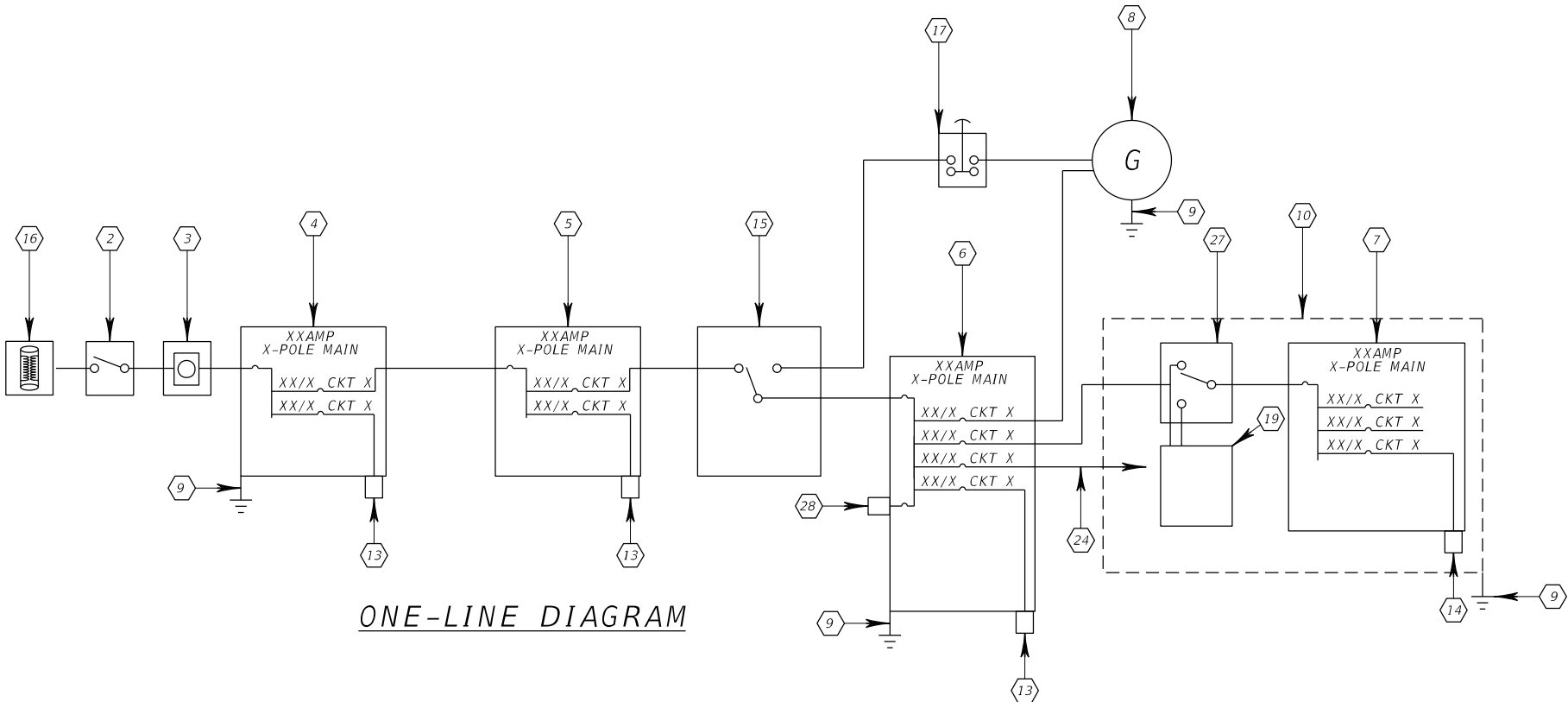

ONE-LINE DIAGRAM

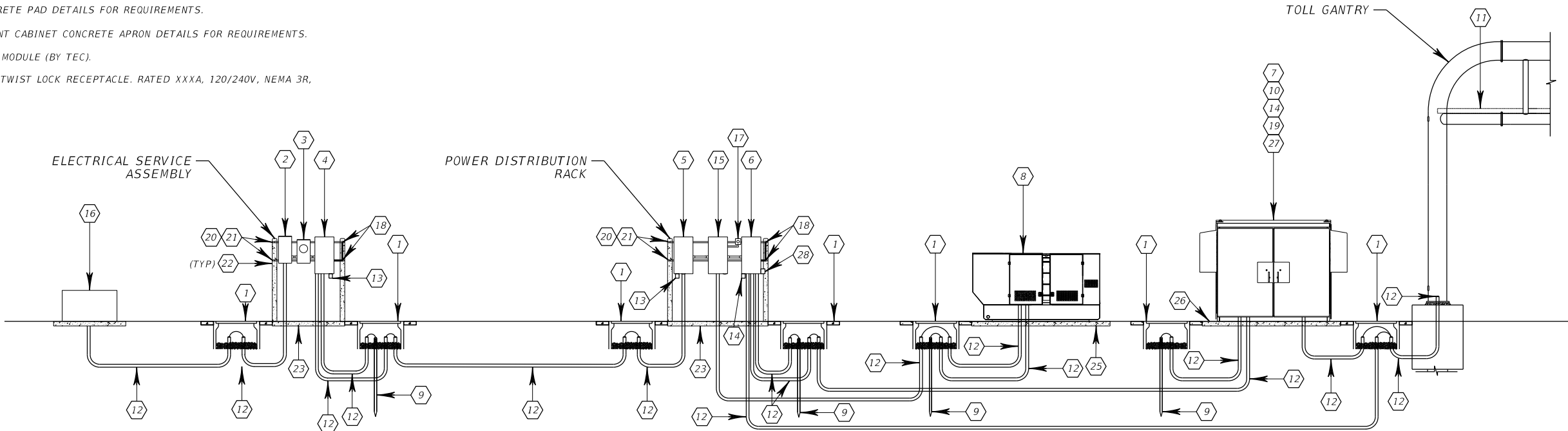

RISER DIAGRAM

NTS

| REVISIONS |    |             |      |    |             |
|-----------|----|-------------|------|----|-------------|
| DATE      | BY | DESCRIPTION | DATE | BY | DESCRIPTION |
|           |    |             |      |    |             |

|                                 |                                      |                                      |                       |           |
|---------------------------------|--------------------------------------|--------------------------------------|-----------------------|-----------|
| FOR INFORMATIONAL PURPOSES ONLY | CENTRAL FLORIDA EXPRESSWAY AUTHORITY | CENTRAL FLORIDA EXPRESSWAY AUTHORITY | SERVICE POINT DETAILS | SHEET NO. |
|                                 |                                      |                                      |                       | I-4       |

**LEGEND**

----- PHASE (UNGROUNDED) CONDUCTOR

- - - - - NEUTRAL (GROUNDED) CONDUCTOR

————— GROUNDING CONDUCTOR

**NOTES TO EOR:**

1. CHANGE WIRING AND BREAKERS AS NEEDED TO MEET PROJECT REQUIREMENTS.

2. THIS IS FOR 120/240 AND 240/480 VAC APPLICATIONS.

3. UPDATE SHEET NUMBER REFERENCES ON THIS SHEET.

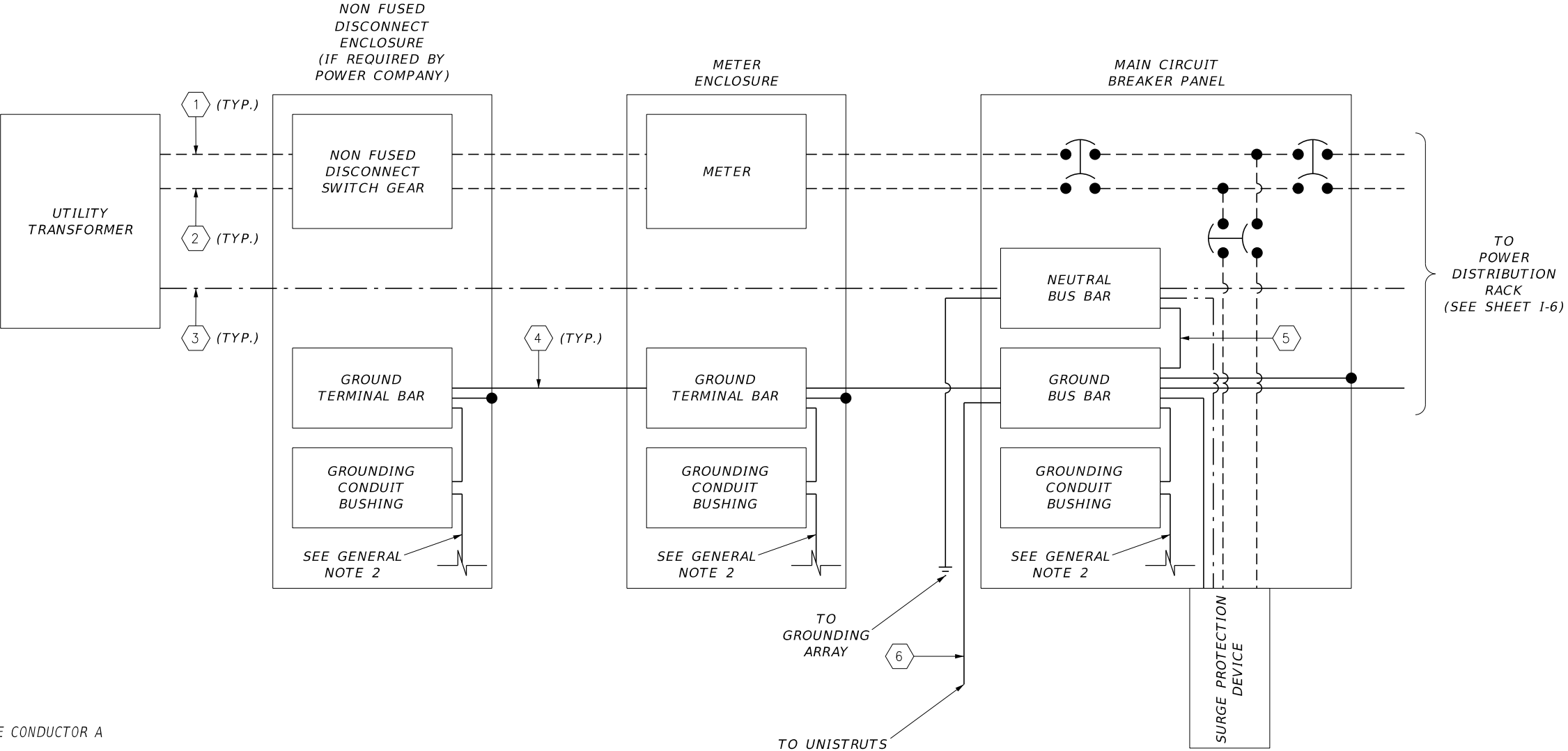

KEYED NOTES

- 1 BLACK INSULATED PHASE CONDUCTOR A
- 2 RED INSULATED PHASE CONDUCTOR B WHEN PROVIDED/REQUIRED
- 3 WHITE INSULATED NEUTRAL CONDUCTOR
- 4 GREEN INSULATED GROUNDING CONDUCTOR
- 5 GREEN INSULATED SYSTEM BONDING JUMPER
- 6 BARE GROUNDING BONDING JUMPER

GENERAL NOTES

1. SIZE ALL CONDUCTORS AS REQUIRED BY THE N.E.C. THE MINIMUM SIZE CONDUCTOR TO BE USED IS #6 AWG.
2. BOND ALL METALLIC CONDUIT GROUNDING BUSHINGS IN SERIES WITH A SINGLE COPPER BONDING JUMPER.

| REVISIONS |    |             |      |    |             | FOR INFORMATIONAL PURPOSES ONLY | CENTRAL FLORIDA EXPRESSWAY AUTHORITY | <div>CENTRAL FLORIDA EXPRESSWAY AUTHORITY</div> | ELECTRICAL SERVICE ASSEMBLY WIRING DIAGRAM |  | SHEET NO. |
|-----------|----|-------------|------|----|-------------|---------------------------------|--------------------------------------|---|--|--|-----------|
| DATE      | BY | DESCRIPTION | DATE | BY | DESCRIPTION |                                 |                                      |   |  |  |           |
|           |    |             |      |    |             |                                 |                                      |   |  |  | I-5       |

VERSION: MARCH 2023

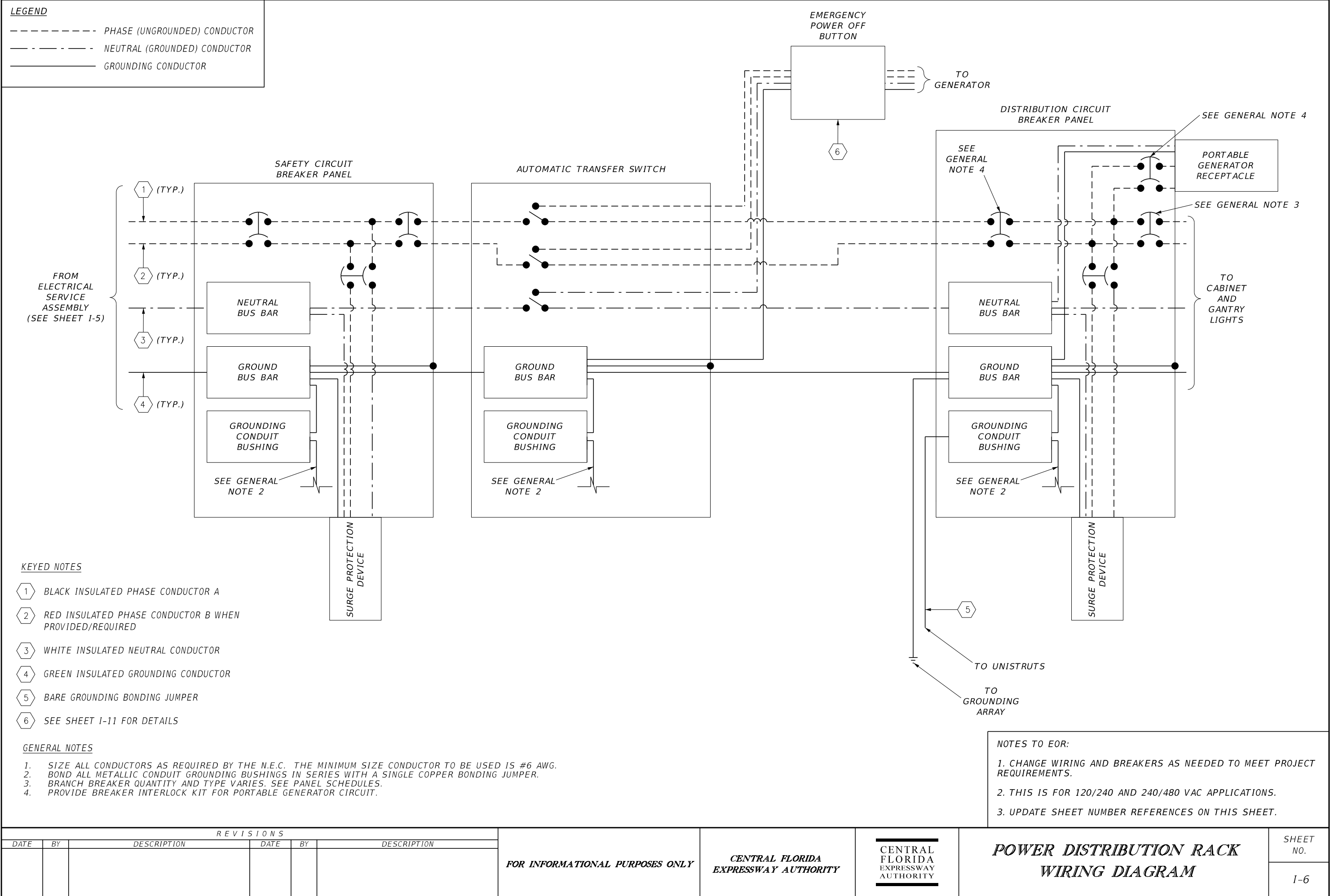

VERSION: MARCH 2023

VERSION: MARCH 2023

|                               |     |          |                  |                    |     |          |                        |
|-------------------------------|-----|----------|------------------|--------------------|-----|----------|------------------------|
| VOLTAGE: 120/240V             |     |          |                  | MAIN TYPE: BREAKER |     |          |                        |
| PHASE: 1                      |     |          |                  | MAIN CB: XXXA      |     |          |                        |
| WIRES: 3                      |     |          |                  | AIC: XX,XXXA       |     |          |                        |
| CKT NO.                       | KVA | BKR/POLE | LOAD             | CKT NO.            | KVA | BKR/POLE | LOAD                   |
| 1                             | X.X | XX/X     | A/C RECEPTACLE 1 | 2                  | X.X | XX/X     | ENGINE JACKET HEATER   |
| 3                             |     |          |                  | 4                  | X.X | XX/X     | GENERATOR RECEPTACLE 1 |
| 5                             | X.X | XX/X     | A/C RECEPTACLE 2 | 6                  | X.X | XX/X     | GENERATOR RECEPTACLE 2 |
| 7                             |     |          |                  | 8                  | X.X | XX/X     | BATTERY CHARGER        |
| 9                             | X.X | XX/X     | CABINET UPS      | 10                 | X.X | XX/X     | CABINET RECEPTACLES    |
| 11                            |     |          |                  | 12                 | X.X | XX/X     | CABINET LIGHTS         |
| 13                            | -   | 20/2     | SPARE            | 14                 | X.X | XX/X     | GANTRY RED SIGNAL HEAD |
| 15                            |     |          |                  | 16                 | -   | 20/1     | SPARE                  |
| 17                            | -   | 20/2     | SPARE            | 18                 | -   | 20/1     | SPARE                  |
| 19                            |     |          |                  | 20                 | -   | 20/1     | SPARE                  |
| 21                            | -   | 20/2     | SPARE            | 22                 | -   | 20/1     | SPARE                  |
| 23                            |     |          |                  | 24                 | -   | 20/1     | SPARE                  |
| 25                            | -   | -        | SPACE            | 26                 | -   | -        | SPACE                  |
| 27                            | -   | -        | SPACE            | 28                 | -   | -        | SPACE                  |
| 29                            | -   | -        | SPACE            | 30                 | -   | -        | SPACE                  |
| TOTAL CONNECTED LOAD: X.X KVA |     |          |                  |                    |     |          |                        |
| TOTAL DEMAND LOAD: XX.X KVA   |     |          |                  |                    |     |          |                        |

|                               |     |          |       |                    |     |          |       |
|-------------------------------|-----|----------|-------|--------------------|-----|----------|-------|
| VOLTAGE: 120/240V             |     |          |       | MAIN TYPE: BREAKER |     |          |       |
| PHASE: 1                      |     |          |       | MAIN CB: XXXA      |     |          |       |
| WIRES: 3                      |     |          |       | AIC: XX,XXXA       |     |          |       |
| CKT NO.                       | VA  | BKR/POLE | LOAD  | CKT NO.            | VA  | BKR/POLE | LOAD  |
| 1                             | X.X | 20/1     | RPM 1 | 2                  | X.X | 20/1     | RPM 2 |
| 3                             | X.X | 20/1     | RPM 3 | 4                  | X.X | 20/1     | RPM 4 |
| 5                             | X.X | 20/1     | RPM 5 | 6                  | -   | 20/1     | SPARE |
| 7                             | -   | 20/1     | SPARE | 8                  | -   | 20/1     | SPARE |
| 9                             | -   | 20/1     | SPARE | 10                 | -   | 20/1     | SPARE |
| 11                            | -   | 20/1     | SPARE | 12                 | -   | 20/1     | SPARE |
| 13                            | -   | 20/1     | SPARE | 14                 | -   | 20/1     | SPARE |
| 15                            | -   | 20/1     | SPARE | 16                 | -   | 20/1     | SPARE |
| 17                            | -   | -        | SPACE | 18                 | -   | -        | SPACE |
| 19                            | -   | -        | SPACE | 20                 | -   | -        | SPACE |
| 21                            | -   | -        | SPACE | 22                 | -   | -        | SPACE |
| 23                            | -   | -        | SPACE | 24                 | -   | -        | SPACE |
| 25                            | -   | -        | SPACE | 26                 | -   | -        | SPACE |
| 27                            | -   | -        | SPACE | 28                 | -   | -        | SPACE |
| 29                            | -   | -        | SPACE | 30                 | -   | -        | SPACE |
| TOTAL CONNECTED LOAD: X.X KVA |     |          |       |                    |     |          |       |
| TOTAL DEMAND LOAD: XX.X KVA   |     |          |       |                    |     |          |       |

| REVISIONS |    |             |      |    |             | FOR INFORMATIONAL PURPOSES ONLY | CENTRAL<br>FLORIDA<br>EXPRESSWAY<br>AUTHORITY | <div>CENTRAL<br/>FLORIDA<br/>EXPRESSWAY<br/>AUTHORITY</div> | PANEL SCHEDULES | SHEET NO. |
|-----------|----|-------------|------|----|-------------|---------------------------------|---|---|-----------------|-----------|
| DATE      | BY | DESCRIPTION | DATE | BY | DESCRIPTION |                                 |   |   |                 | I-7       |
|           |    |             |      |    |             |                                 |   |   |                 |           |

NOTES:

1. PLACE ARC FLASH WARNING LABEL ON THE EXTERIOR COVER OF EQUIPMENT AT THE LIGHTING LOAD CENTER LOCATIONS AS SPECIFIED HEREIN.
2. PROVIDE A 4"(H) X 6"(W) SELF-ADHESIVE VINYL LABEL COMPLYING WITH THE ARC FLASH HAZARD LABELING STANDARD DEPICTED ON THIS SHEET.
3. ADJUST ALL PROTECTIVE DEVICE SETTINGS BASED ON THE RESULTS OF THE SELECTIVE COORDINATION AND ARC FLASH HAZARD STUDY PERFORMED FOR THIS PROJECT.
4. PRIOR TO FABRICATION, COORDINATE THE ARC FLASH HAZARD STUDY RESULTS AND DEVICE SETTINGS WITH MANUFACTURERS AND SUPPLIERS OF ELECTRICAL EQUIPMENT TO INCORPORATE THE RECOMMENDATIONS AND NECESSARY MODIFICATIONS.
5. SPECIFIC MODELS OF OVER CURRENT PROTECTION DEVICES WERE USED IN THE ARC FLASH HAZARD STUDY; IF ALTERNATIVE DEVICES ARE USED, THE ARC FLASH HAZARD DATA DEPICTED HEREIN ARE NOT VALID. SUBMIT OVERCURRENT PROTECTION DEVICE SHOP DRAWINGS FOR REVIEW AND APPROVAL BY THE ENGINEER PRIOR TO INSTALLATION; IF THE APPROVED DEVICES VARY FROM THE DEVICES USED IN THE ORIGINAL ARC FLASH HAZARD STUDY, COORDINATE WITH THE ENGINEER TO OBTAIN REVISED ARC FLASH HAZARD DATA FOR EQUIPMENT LABELS AND REVISED OVER CURRENT PROTECTION DEVICE COORDINATION SETTINGS.

| ARC FLASH AND SHOCK HAZARD DATA |                                   |                         |   |                       |                          |                               |
|---------------------------------|-----------------------------------|-------------------------|---|-----------------------|--------------------------|-------------------------------|
| EQUIPMENT                       | MIN. ARC RATING AT 18" (cal/cm^2) | ARC FLASH BOUNDARY (in) | SHOCK RISK WHEN COVER REMOVED (OPERATING VOLTAGE) | LIMITED APPROACH (in) | RESTRICTED APPROACH (in) | DATE OF ANALYSIS (MONTH YEAR) |
| SERVICE N.F. DISCONNECT         | X.X                               | XX                      | XXX VAC   | XX                    | XX                       | XX/XX                         |
| PANEL MCB-X                     | X.X                               | XX                      | XXX VAC   | XX                    | XX                       | XX/XX                         |
| PANEL LDP-X                     | X.X                               | XX                      | XXX VAC   | XX                    | XX                       | XX/XX                         |
| ATS                             | X.X                               | XX                      | XXX VAC   | XX                    | XX                       | XX/XX                         |
| PANEL UPS-X                     | X.X                               | XX                      | XXX VAC   | XX                    | XX                       | XX/XX                         |
|                                 |                                   |                         |   |                       |                          |                               |



WARNING

ARC FLASH AND SHOCK RISK  
APPROPRIATE PPE REQUIRED

| FLASH PROTECTION                      | SHOCK PROTECTION  |
|---------------------------------------|---|
| MIN. ARC RATING (cal/cm^2): SEE TABLE | SHOCK RISK WHEN COVER REMOVED: SEE TABLE                                    |
| ARC FLASH BOUNDARY (in): SEE TABLE    | LIMITED APPROACH (in): SEE TABLE  |
|                                       | RESTRICTED APPROACH (in): SEE TABLE   |
| DATE OF ANALYSIS: SEE TABLE           | REFERENCE NFPA 70E FOR APPROPRIATE PPE FOR BOTH ARCH FLASH AND SHOCK RISKS. |

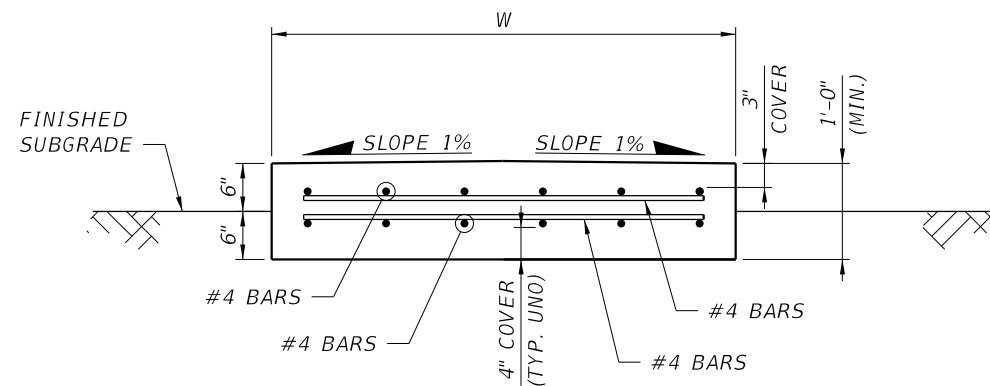

SECTION A-A

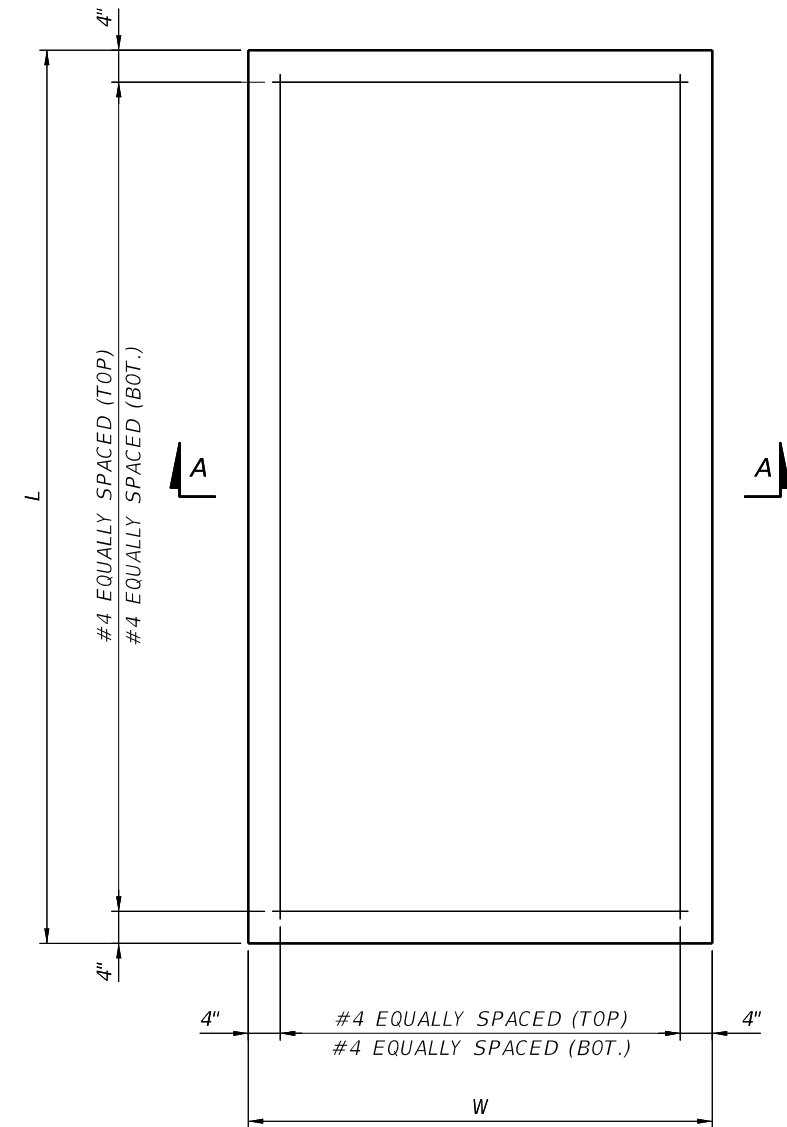

PLAN

NOTES:

1. CONCRETE CLASS II:  $f'_c = 3.4$  KSI REINFORCEMENT STEEL: CARBON STEEL BARS PER FDOT SPECIFICATION 931.
2. CAST OUTSIDE EDGES OF THE SLAB AGAINST THE FORMWORK.
3. COORDINATE CONDUIT STUB-UP LOCATIONS EMBEDDED IN THE GENERATOR PAD WITH THE GENERATOR AND TRANSFORMER SHOP DRAWINGS PRIOR TO CONSTRUCTING THE GENERATOR PAD.
4. MAINTAIN A MINIMUM 12" EDGE DISTANCE BETWEEN THE GENERATOR SET AND THE GENERATOR PAD.
5. PROVIDE GENERATOR TIE-DOWN HOOKS ANCHORED TO THE CONCRETE PAD PER GENERATOR MANUFACTURER REQUIREMENTS.

NTS

VERSION: MARCH 2023

| REVISIONS |    |             |      |    |             | FOR INFORMATIONAL PURPOSES ONLY | CENTRAL FLORIDA<br>EXPRESSWAY AUTHORITY |  | EMERGENCY GENERATOR<br>CONCRETE PAD DETAILS | SHEET NO. |
|-----------|----|-------------|------|----|-------------|---------------------------------|---|---|---|-----------|
| DATE      | BY | DESCRIPTION | DATE | BY | DESCRIPTION |                                 |   |   |   | 1-9       |
|           |    |             |      |    |             |                                 |   |   |   |           |

VERSION: MARCH 2023

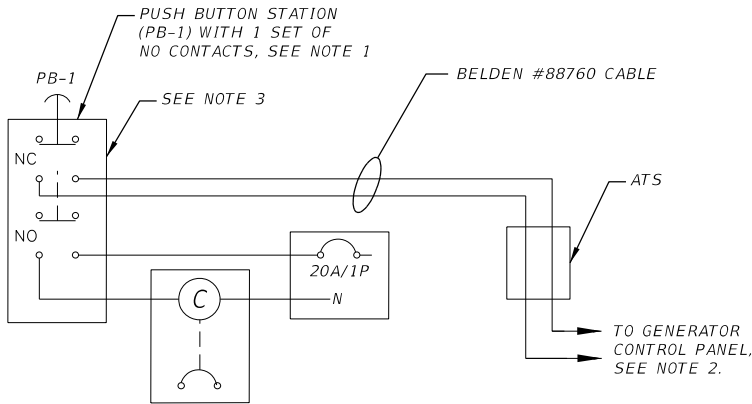

- NOTES:**
1. INSTALL SWITCH PUSH BUTTON PB-1 IN A SINGLE GANG BOX. REFER TO EPO DETAIL ON THIS SHEET FOR ADDITIONAL INFORMATION.
  2. CONNECT TO EPO TERMINALS IN GENERATOR CONTROL PANEL. REFER TO MANUFACTURER'S INSTALLATION MANUAL FOR ADDITIONAL INFORMATION.
  3. WHEN THE MUSHROOM PUSH BUTTON IS DEPRESSED, TO THE "OFF" POSITION, THE BACKUP GENERATOR WILL SHUT DOWN IF IT IS RUNNING. ENSURE THE BACKUP GENERATOR WILL NOT START UNTIL THE EPO SWITCH IS RETURNED TO THE "ON" POSITION, TURN-TO-RELEASE, AND THE SHUTDOWN ALARMS ARE CLEARED FROM THE OPERATOR CONTROL PANEL.

**EPO/SHUNT TRIP WIRING DIAGRAM**  
N.T.S.

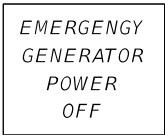

10"x10" ALUMINUM SIGN WITH RED FIELD AND WHITE 3/4" HIGH LETTERS DIRECTLY ABOVE THE EPO STATION

NOTE: USE FASTENERS FABRICATED FROM METALS THAT ARE NOT CORROSIVE TO THE SIGN MATERIAL AND MOUNTING SURFACE.



MUSHROOM PUSH BUTTON, RED, (SQUARE-D CAT. #90015KR16H13), WITH ONE N.O. SET OF CONTACTS (SQUARE-D CAT. #KA1), GUARDED ENCLOSURE UL TYPE 4, NEMA 3R RATED, SQUARE-D CAT. KYG1 OR APPROVED EQUAL, (COLOR GRAY) SURFACE MOUNTED 66" AFG. PROVIDE NAMEPLATE "EMERGENCY GENERATOR POWER OFF" ABOVE PUSHBUTTON

**EPO DETAIL**  
N.T.S.

| REVISIONS |    |             |      |    |             | FOR INFORMATIONAL PURPOSES ONLY | CENTRAL FLORIDA EXPRESSWAY AUTHORITY | CENTRAL FLORIDA EXPRESSWAY AUTHORITY | EMERGENCY GENERATOR POWER SHUTOFF DETAIL | SHEET NO. |
|-----------|----|-------------|------|----|-------------|---------------------------------|--------------------------------------|--------------------------------------|--|-----------|
| DATE      | BY | DESCRIPTION | DATE | BY | DESCRIPTION |                                 |                                      |                                      |  |           |
|           |    |             |      |    |             |                                 |                                      |                                      |  | I-10      |

VERSION: MARCH 2023

|  |                    |                            |               | LANE CONFIGURATION (MAINLINE LANES + SHOULDERS) |     |     |     |     |     |     |     |     |     |     |     |     |
|--|--------------------|----------------------------|---------------|---|-----|-----|-----|-----|-----|-----|-----|-----|-----|-----|-----|-----|
|  |                    |                            |               | 1   | 1+0 | 1+1 | 1+2 | 2+0 | 2+1 | 2+2 | 3+0 | 3+1 | 3+2 | 4+0 | 4+1 | 4+2 |
| EQUIPMENT  | EQUIPMENT LOCATION | CONNECTED ELECTRICAL PANEL | MAX POWER (W) | EQUIPMENT QUANTITY                              |     |     |     |     |     |     |     |     |     |     |     |     |
| VCAR (INCLUDING HEATERS, FANS, AND CAMERAS)              | GANTRY             | UPS-FED                    | 319           | 2   | 4   | 4   | 6   | 6   | 6   | 8   | 8   | 8   | 10  | 10  | 10  | 12  |
| DVAS   | GANTRY             | UPS-FED                    | 34.4          | 1   | 1   | 1   | 1   | 2   | 2   | 2   | 3   | 3   | 3   | 4   | 4   | 4   |
| TIP OUT EQUIPMENT (SINGLE BAY MAX POWER)                 | CABINET            | UPS-FED                    | 244.7         | 1   | 2   | 2   | 3   | 3   | 3   | 4   | 4   | 4   | 5   | 4   | 5   | 6   |
| E6 READER  | CABINET            | UPS-FED                    | 40            | 1   | 3   | 4   | 5   | 5   | 6   | 7   | 7   | 8   | 9   | 9   | 10  | 11  |
| CISCO X460-G2-24t-10GE4 ETHERNET SWITCH (TOLLS)          | CABINET            | UPS-FED                    | 125           | 1   | 1   | 1   | 1   | 1   | 1   | 1   | 1   | 1   | 1   | 1   | 1   | 1   |
| EXTREME X460-G2-24t-10GE4 ETHERNET SWITCH (ITS)          | CABINET            | UPS-FED                    | 125           | 1   | 1   | 1   | 1   | 1   | 1   | 1   | 1   | 1   | 1   | 1   | 1   | 1   |
| RPM (DIGI-LOGGER ETHERNET POWER CONTOLLER 7)             | CABINET            | UPS-FED                    | 5.3           | 5   | 5   | 5   | 5   | 5   | 5   | 5   | 5   | 5   | 5   | 5   | 5   | 5   |
| HYDROGEN GAS MONITOR (ENVIROGUARD HYD-S)                 | CABINET            | UPS-FED                    | 30            | 1   | 1   | 1   | 1   | 1   | 1   | 1   | 1   | 1   | 1   | 1   | 1   | 1   |
| UPS (RUN MODE)   | CABINET            | DISTRIBUTION               | 50            | 1   | 1   | 1   | 1   | 1   | 1   | 1   | 1   | 1   | 1   | 1   | 1   | 1   |
| RED SIGNAL HEAD  | GANTRY             | DISTRIBUTION               | 10            | 1   | 1   | 1   | 1   | 2   | 2   | 2   | 3   | 3   | 3   | 4   | 4   | 4   |
| CABINET LIGHTS   | CABINET            | DISTRIBUTION               | 10            | 4   | 4   | 4   | 4   | 4   | 4   | 4   | 4   | 4   | 4   | 4   | 4   | 4   |
| THERMAL EDGE 15,000 BTU AIR CONDITIONER (STARTUP INRUSH) | CABINET            | DISTRIBUTION               | 10,440        | 2   | 2   | 2   | 2   | 2   | 2   | 2   | 2   | 2   | 2   | 2   | 2   | 2   |
| UPS (CHARGE MODE)  | CABINET            | DISTRIBUTION               | 2,400         | 2   | 2   | 2   | 2   | 2   | 2   | 2   | 2   | 2   | 2   | 2   | 2   | 2   |

|  |         |         |         |         |         |         |         |         |         |         |         |         |         |
|--|---------|---------|---------|---------|---------|---------|---------|---------|---------|---------|---------|---------|---------|
| CAB EQUIP UPS-FED POWER (W)                                    | 591.2   | 915.9   | 955.9   | 1240.6  | 1240.6  | 1280.6  | 1565.3  | 1565.3  | 1605.3  | 1890.0  | 1645.3  | 1930.0  | 2214.7  |
| GANTRY EQUIP UPS-FED POWER (W)                                 | 672.4   | 1310.4  | 1310.4  | 1948.4  | 1982.8  | 1982.8  | 2620.8  | 2655.2  | 2655.2  | 3293.2  | 3327.6  | 3327.6  | 3965.6  |
| TOTAL UPS-FED POWER (W)<br>(INCLUDES 94% UPS EFFICIENCY)       | 1339.4  | 2359.9  | 2402.3  | 3380.3  | 3416.8  | 3459.2  | 4437.3  | 4473.7  | 4516.1  | 5494.2  | 5271.3  | 5573.1  | 6551.1  |
| CAB INTERNAL THERMAL LOAD (W)<br>(INCLUDES 94% UPS EFFICIENCY) | 717.0   | 1099.5  | 1141.9  | 1481.9  | 1484.0  | 1526.4  | 1866.5  | 1868.5  | 1910.9  | 2251.0  | 1993.7  | 2295.5  | 2635.5  |
| TOTAL DIST PANEL POWER (W)                                     | 27119.4 | 28139.9 | 28182.3 | 29160.3 | 29206.8 | 29249.2 | 30227.3 | 30273.7 | 30316.1 | 31294.2 | 31081.3 | 31383.1 | 32361.1 |

| REVISIONS |    |             |      |    |             | FOR INFORMATIONAL PURPOSES ONLY | CENTRAL FLORIDA EXPRESSWAY AUTHORITY | <div>CENTRAL FLORIDA EXPRESSWAY AUTHORITY</div> | TOLLING EQUIPMENT ELECTRICAL LOADS |  | SHEET NO. |
|-----------|----|-------------|------|----|-------------|---------------------------------|--------------------------------------|---|------------------------------------|--|-----------|
| DATE      | BY | DESCRIPTION | DATE | BY | DESCRIPTION |                                 |                                      |   |                                    |  | I-11      |
|           |    |             |      |    |             |                                 |                                      |   |                                    |  |           |

EXHIBIT A

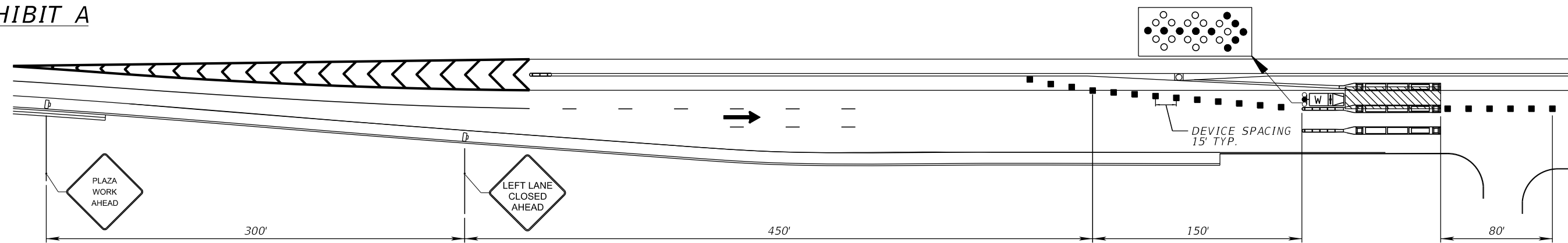

EXHIBIT B

CENTER LANE CLOSURE FOR THREE LANE APPROACH SHOWN; FOUR, FIVE AND SIX LANE APPROACH SIMILAR

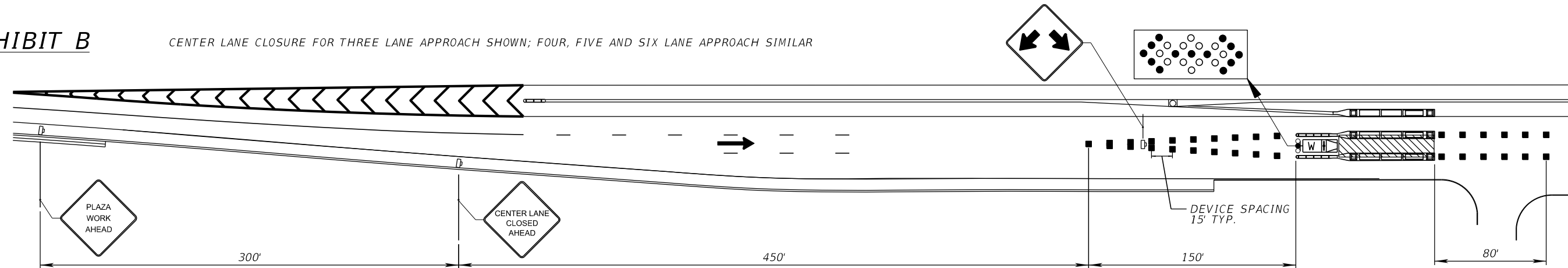
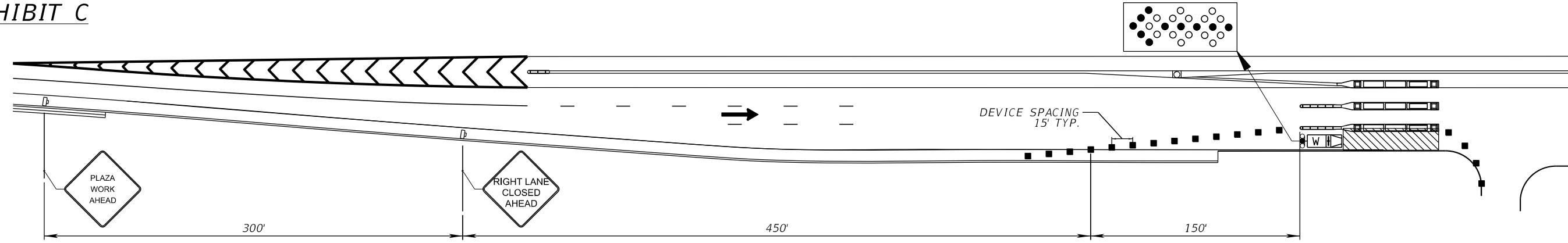

EXHIBIT C



NOTES:

- 1. LANE WIDTH THROUGH THE TOLLING AREA SHALL BE MAINTAINED AT 15' MINIMUM.
- 2. THIS PLAN IS TO BE USED AT CFX MAINLINE TOLL PLAZAS ONLY AND FOR LANE CLOSURES THAT ARE LESS THAN THREE HOURS IN DURATION.
- 3. DETAILS SHOWN ON THIS SHEET DO NOT APPLY TO PINE HILLS ML (EB), CONWAY ML (WB) AND UNIVERSITY ML (SB). SITE SPECIFIC TCP'S ARE REQUIRED AT THESE LOCATIONS.

SYMBOLS

- LANE IDENTIFICATION + DIRECTION OF TRAFFIC
- ■ ■ CHANNELIZING DEVICE
- WORK ZONE SIGN
- ▨ WORK AREA
- 8 W □ WORK VEHICLE WITH WARNING LIGHTS AND ARROW BOARD

| REVISIONS |    |             |      |    |             | FOR INFORMATIONAL PURPOSES ONLY | CENTRAL FLORIDA EXPRESSWAY AUTHORITY | CENTRAL FLORIDA EXPRESSWAY AUTHORITY | STANDARD MAINLINE TOLL PLAZA MOT PLAN SHORT-TERM DURATION | SHEET NO. |
|-----------|----|-------------|------|----|-------------|---------------------------------|--------------------------------------|--------------------------------------|---|-----------|
| DATE      | BY | DESCRIPTION | DATE | BY | DESCRIPTION |                                 |                                      |                                      |   |           |
|           |    |             |      |    |             |                                 |                                      |                                      |   | TCP-1     |

EXHIBIT A

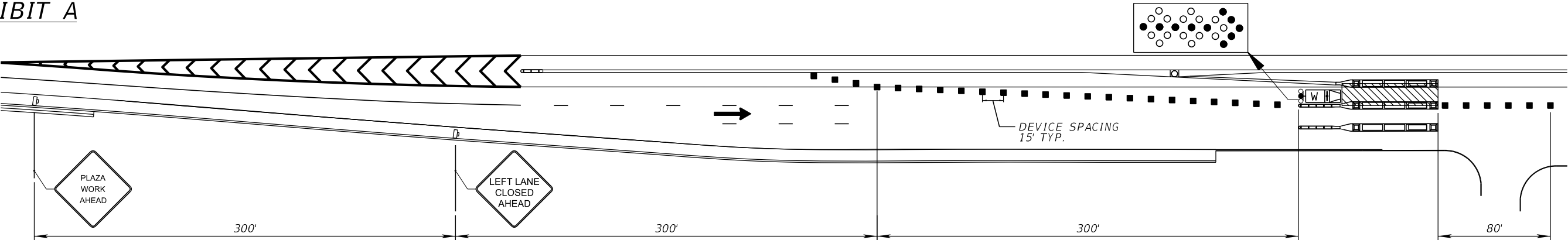

EXHIBIT B CENTER LANE CLOSURE FOR THREE LANE APPROACH SHOWN; FOUR, FIVE AND SIX LANE APPROACH SIMILAR

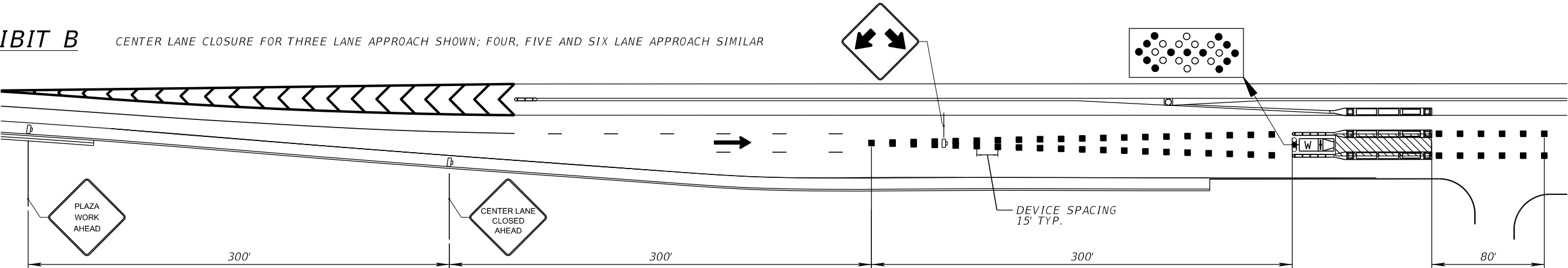
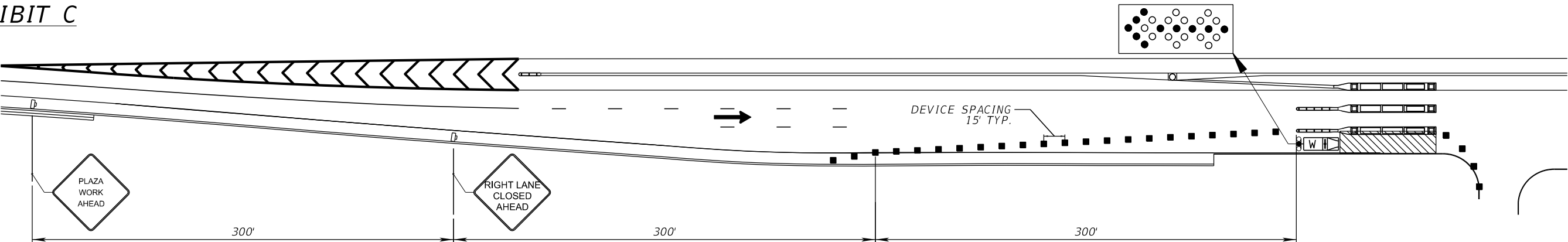

EXHIBIT C



SYMBOLS

- LANE IDENTIFICATION + DIRECTION OF TRAFFIC
- ■ ■ CHANNELIZING DEVICE
- WORK ZONE SIGN
- ▨ WORK AREA
- 8 W I WORK VEHICLE WITH WARNING LIGHTS AND ARROW BOARD

- NOTES:
- LANE WIDTH THROUGH THE TOLLING AREA SHALL BE MAINTAINED AT 15' MINIMUM.
  - THIS PLAN IS TO BE USED AT CFX MAINLINE TOLL PLAZAS ONLY AND FOR LANE CLOSURES THAT ARE LESS THAN ONE DAY'S OPERATION.
  - DETAILS SHOWN ON THIS SHEET DO NOT APPLY TO PINE HILLS ML (EB), CONWAY ML (WB) AND UNIVERSITY ML (SB). SITE SPECIFIC TCP'S ARE REQUIRED AT THESE LOCATIONS.

| REVISIONS |    |             |      |    |             | FOR INFORMATIONAL PURPOSES ONLY | CENTRAL FLORIDA EXPRESSWAY AUTHORITY | CENTRAL FLORIDA EXPRESSWAY AUTHORITY | STANDARD MAINLINE TOLL PLAZA MOT PLAN INTERMEDIATE DURATION | SHEET NO. |
|-----------|----|-------------|------|----|-------------|---------------------------------|--------------------------------------|--------------------------------------|---|-----------|
| DATE      | BY | DESCRIPTION | DATE | BY | DESCRIPTION |                                 |                                      |                                      |   |           |
|           |    |             |      |    |             |                                 |                                      |                                      |   | TCP-2     |

EXHIBIT A

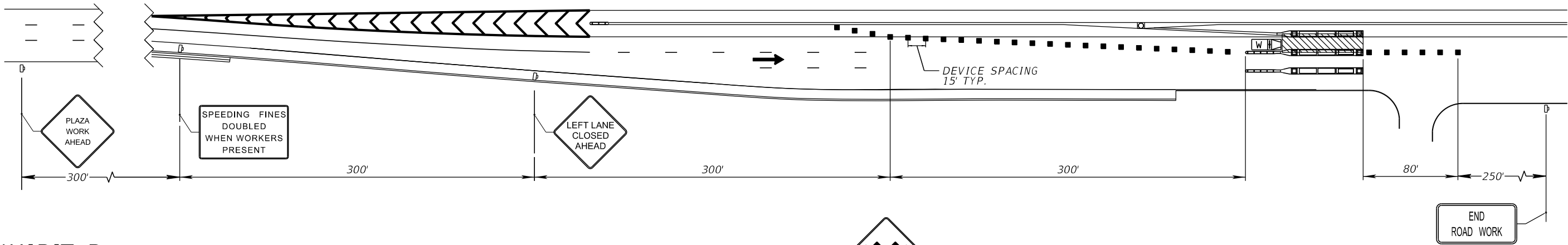

EXHIBIT B

CENTER LANE CLOSURE FOR THREE LANE APPROACH SHOWN; FOUR, FIVE AND SIX LANE APPROACH SIMILAR

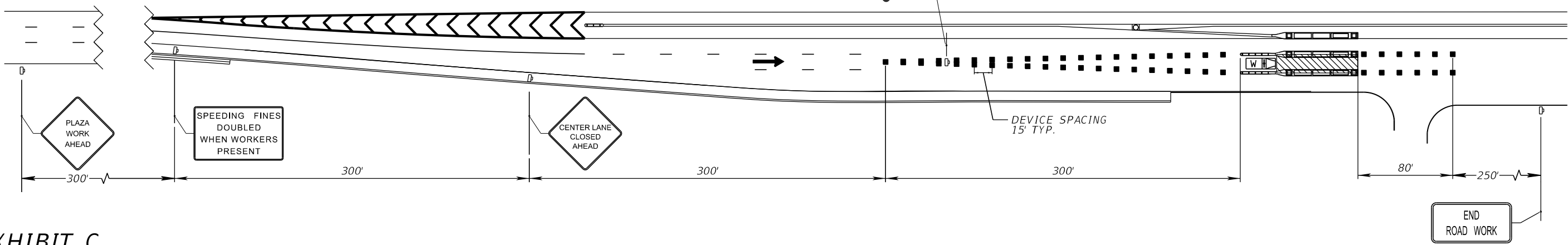
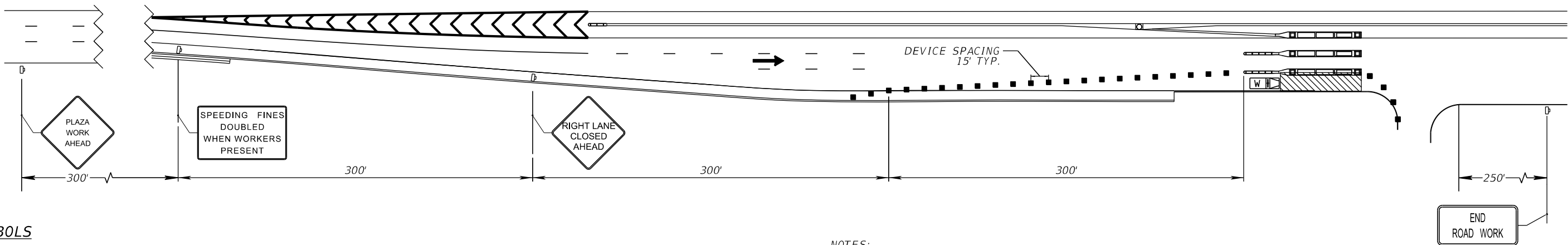

EXHIBIT C



SYMBOLS

- LANE IDENTIFICATION + DIRECTION OF TRAFFIC
- ■ ■ CHANNELIZING DEVICE (BARRELS)
- WORK ZONE SIGN
- ▨ WORK AREA
- W ATTENUATOR TRUCK

- NOTES:
- LANE WIDTH THROUGH THE TOLLING AREA SHALL BE MAINTAINED AT 15' MINIMUM.
  - THIS PLAN IS TO BE USED AT CFX MAINLINE TOLL PLAZAS ONLY AND FOR LANE CLOSURES THAT ARE GREATER THAN ONE DAY'S (24 HOURS) OPERATION.
  - DETAILS SHOWN ON THIS SHEET DO NOT APPLY TO PINE HILLS ML (EB), CONWAY ML (WB) AND UNIVERSITY ML (SB). SITE SPECIFIC TCP'S ARE REQUIRED AT THESE LOCATIONS.

| REVISIONS |    |             |      |    |             | FOR INFORMATIONAL PURPOSES ONLY | CENTRAL FLORIDA EXPRESSWAY AUTHORITY | CENTRAL FLORIDA EXPRESSWAY AUTHORITY | STANDARD MAINLINE TOLL PLAZA MOT PLAN LONG-TERM DURATION | SHEET NO. |  |
|-----------|----|-------------|------|----|-------------|---------------------------------|--------------------------------------|--------------------------------------|--|-----------|--|
| DATE      | BY | DESCRIPTION | DATE | BY | DESCRIPTION |                                 |                                      |                                      |  | TCP-3     |  |
|           |    |             |      |    |             |                                 |                                      |                                      |  |           |  |

ACM LANE CLOSURE

LANE CONFIGURATION VARIES

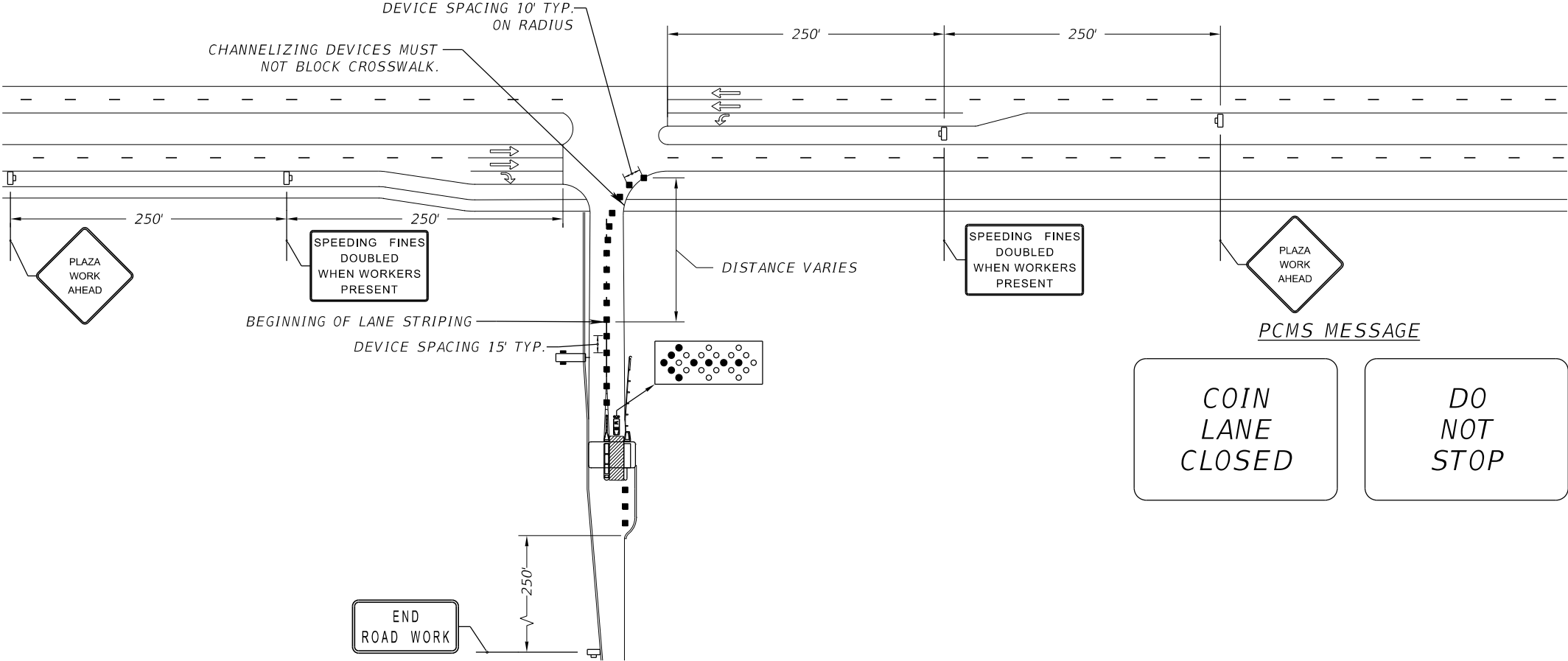

AET LANE CLOSURE

LANE CONFIGURATION VARIES

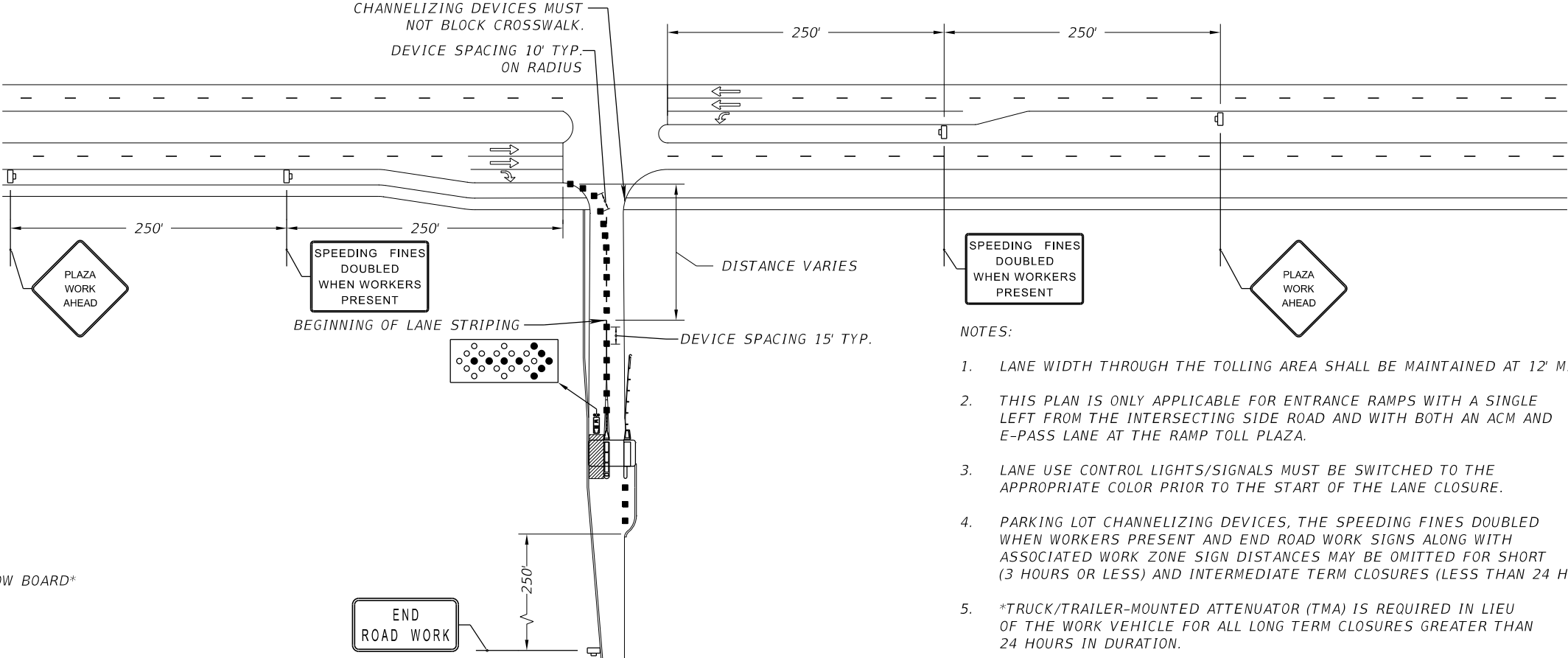

SYMBOLS

- LANE IDENTIFICATION + DIRECTION OF TRAFFIC
- CHANNELIZING DEVICE
- WORK ZONE SIGN
- WORK AREA
- WORK VEHICLE WITH WARNING LIGHTS AND ARROW BOARD\*
- PORTABLE CHANGEABLE MESSAGE SIGN WITH PLASTIC DRUMS IN EACH CORNER

- NOTES:
- LANE WIDTH THROUGH THE TOLLING AREA SHALL BE MAINTAINED AT 12' MINIMUM.
  - THIS PLAN IS ONLY APPLICABLE FOR ENTRANCE RAMP WITH A SINGLE LEFT FROM THE INTERSECTING SIDE ROAD AND WITH BOTH AN ACM AND E-PASS LANE AT THE RAMP TOLL PLAZA.
  - LANE USE CONTROL LIGHTS/SIGNALS MUST BE SWITCHED TO THE APPROPRIATE COLOR PRIOR TO THE START OF THE LANE CLOSURE.
  - PARKING LOT CHANNELIZING DEVICES, THE SPEEDING FINES DOUBLED WHEN WORKERS PRESENT AND END ROAD WORK SIGNS ALONG WITH ASSOCIATED WORK ZONE SIGN DISTANCES MAY BE OMITTED FOR SHORT (3 HOURS OR LESS) AND INTERMEDIATE TERM CLOSURES (LESS THAN 24 HOURS).
  - \*TRUCK/TRAILER-MOUNTED ATTENUATOR (TMA) IS REQUIRED IN LIEU OF THE WORK VEHICLE FOR ALL LONG TERM CLOSURES GREATER THAN 24 HOURS IN DURATION.

| REVISIONS |    |             |      |    |             | FOR INFORMATIONAL PURPOSES ONLY | CENTRAL FLORIDA EXPRESSWAY AUTHORITY | CENTRAL FLORIDA EXPRESSWAY AUTHORITY | ON RAMP TOLL PLAZA SINGLE LEFT SINGLE LANE CLOSURE |  | SHEET NO. |
|-----------|----|-------------|------|----|-------------|---------------------------------|--------------------------------------|--------------------------------------|--|--|-----------|
| DATE      | BY | DESCRIPTION | DATE | BY | DESCRIPTION |                                 |                                      |                                      |  |  | TCP-4     |
|           |    |             |      |    |             |                                 |                                      |                                      |  |  |           |

ACM LANE CLOSURE

LANE CONFIGURATION VARIES

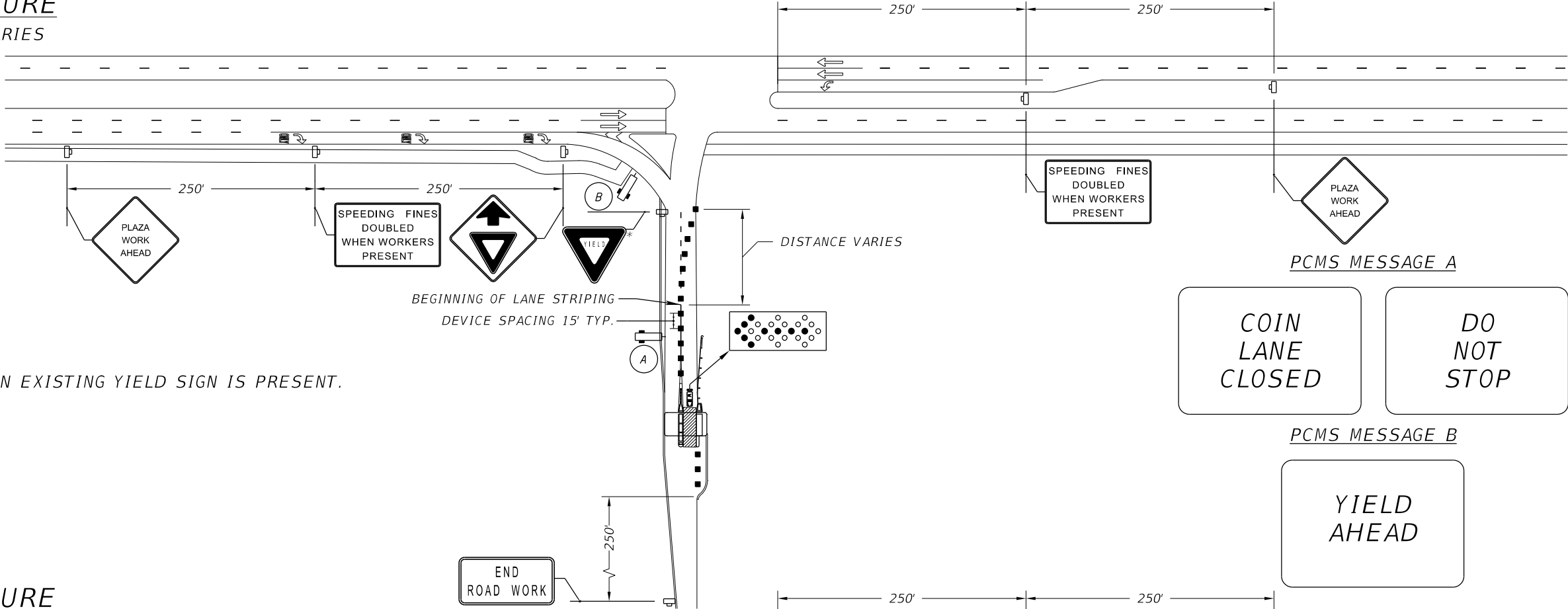

\* MAY BE OMITTED WHEN EXISTING YIELD SIGN IS PRESENT.

AET LANE CLOSURE

LANE CONFIGURATION VARIES

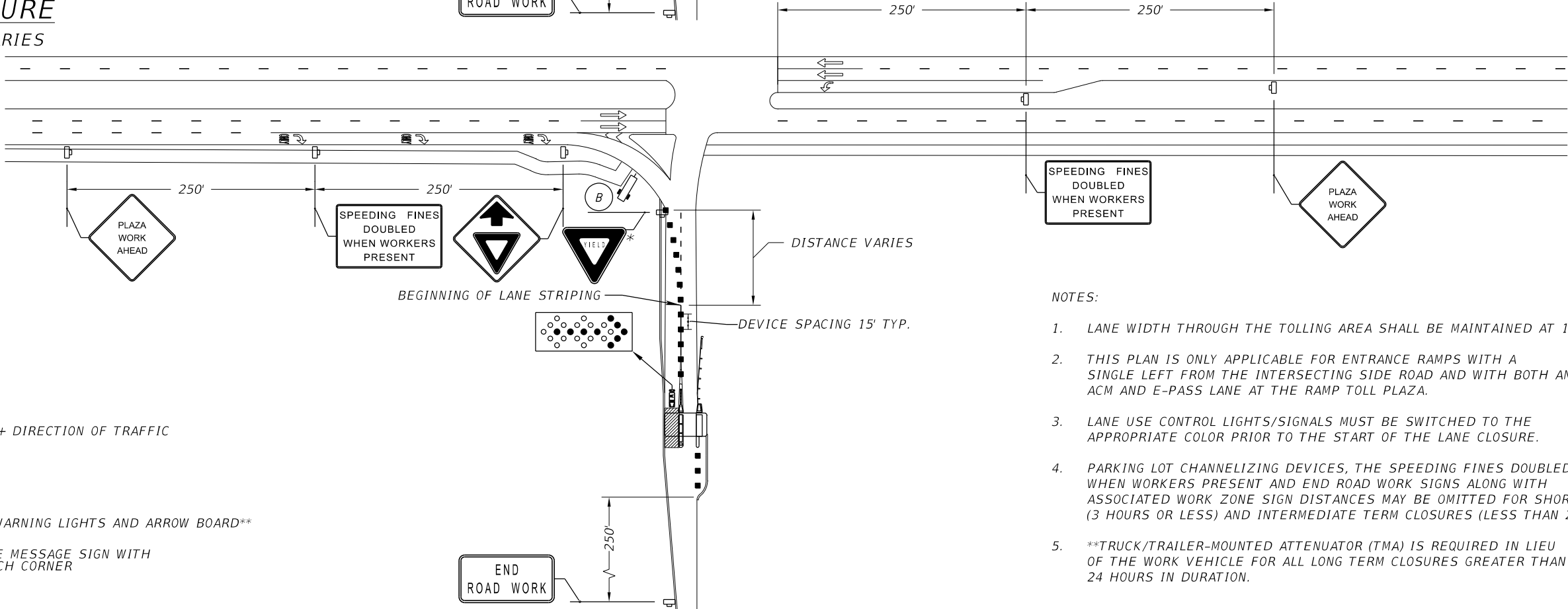

SYMBOLS

- LANE IDENTIFICATION + DIRECTION OF TRAFFIC
- CHANNELIZING DEVICE
- WORK ZONE SIGN
- WORK AREA
- WORK VEHICLE WITH WARNING LIGHTS AND ARROW BOARD\*\*
- PORTABLE CHANGEABLE MESSAGE SIGN WITH PLASTIC DRUMS IN EACH CORNER

- NOTES:
- LANE WIDTH THROUGH THE TOLLING AREA SHALL BE MAINTAINED AT 12' MINIMUM.
  - THIS PLAN IS ONLY APPLICABLE FOR ENTRANCE RAMP WITH A SINGLE LEFT FROM THE INTERSECTING SIDE ROAD AND WITH BOTH AN ACM AND E-PASS LANE AT THE RAMP TOLL PLAZA.
  - LANE USE CONTROL LIGHTS/SIGNALS MUST BE SWITCHED TO THE APPROPRIATE COLOR PRIOR TO THE START OF THE LANE CLOSURE.
  - PARKING LOT CHANNELIZING DEVICES, THE SPEEDING FINES DOUBLED WHEN WORKERS PRESENT AND END ROAD WORK SIGNS ALONG WITH ASSOCIATED WORK ZONE SIGN DISTANCES MAY BE OMITTED FOR SHORT (3 HOURS OR LESS) AND INTERMEDIATE TERM CLOSURES (LESS THAN 24 HOURS).
  - \*\*TRUCK/TRAILER-MOUNTED ATTENUATOR (TMA) IS REQUIRED IN LIEU OF THE WORK VEHICLE FOR ALL LONG TERM CLOSURES GREATER THAN 24 HOURS IN DURATION.

| REVISIONS |    |             |      |    |             | FOR INFORMATIONAL PURPOSES ONLY | CENTRAL FLORIDA EXPRESSWAY AUTHORITY | CENTRAL FLORIDA EXPRESSWAY AUTHORITY | ON RAMP TOLL PLAZA SINGLE LEFT WITH YIELD SINGLE LANE CLOSURE |  | SHEET NO. |
|-----------|----|-------------|------|----|-------------|---------------------------------|--------------------------------------|--------------------------------------|---|--|-----------|
| DATE      | BY | DESCRIPTION | DATE | BY | DESCRIPTION |                                 |                                      |                                      |   |  | TCP-5     |
|           |    |             |      |    |             |                                 |                                      |                                      |   |  |           |

ACM LANE CLOSURE  
LANE CONFIGURATION VARIES

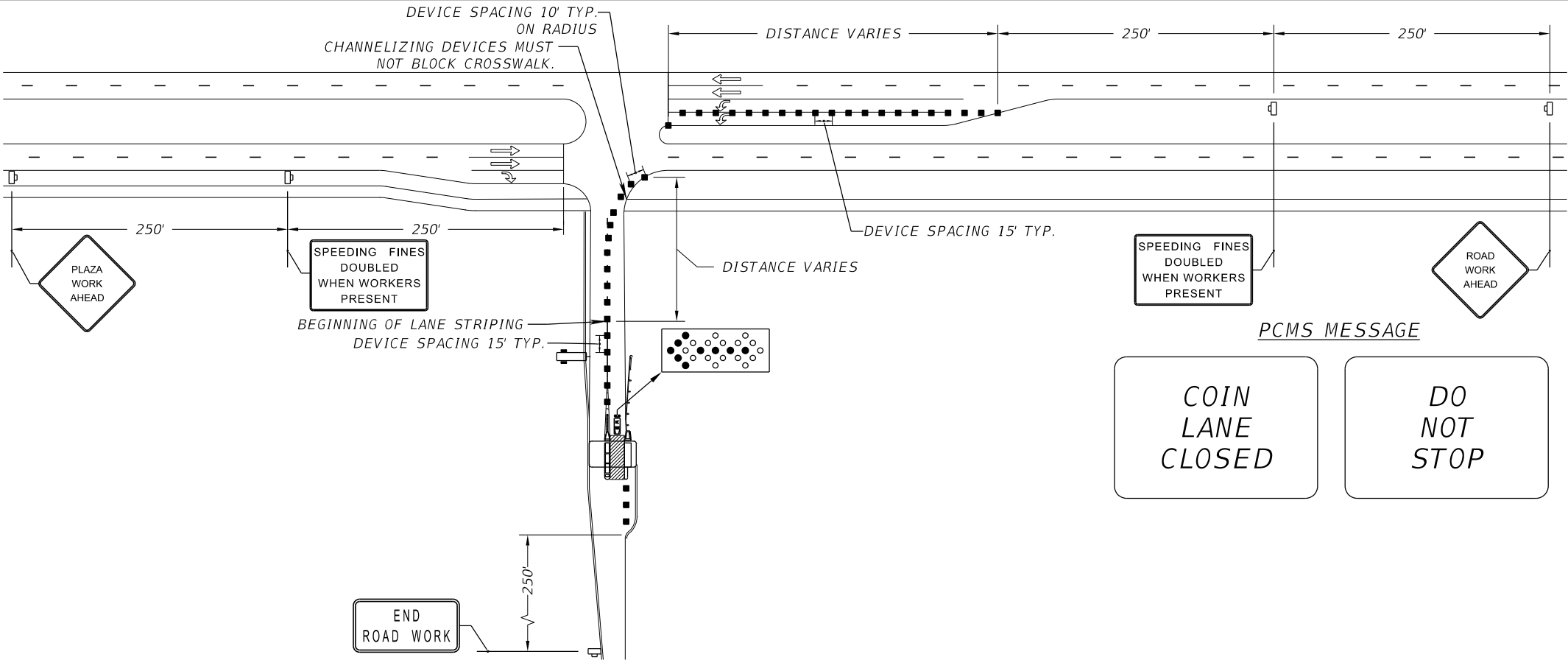

AET LANE CLOSURE  
LANE CONFIGURATION VARIES

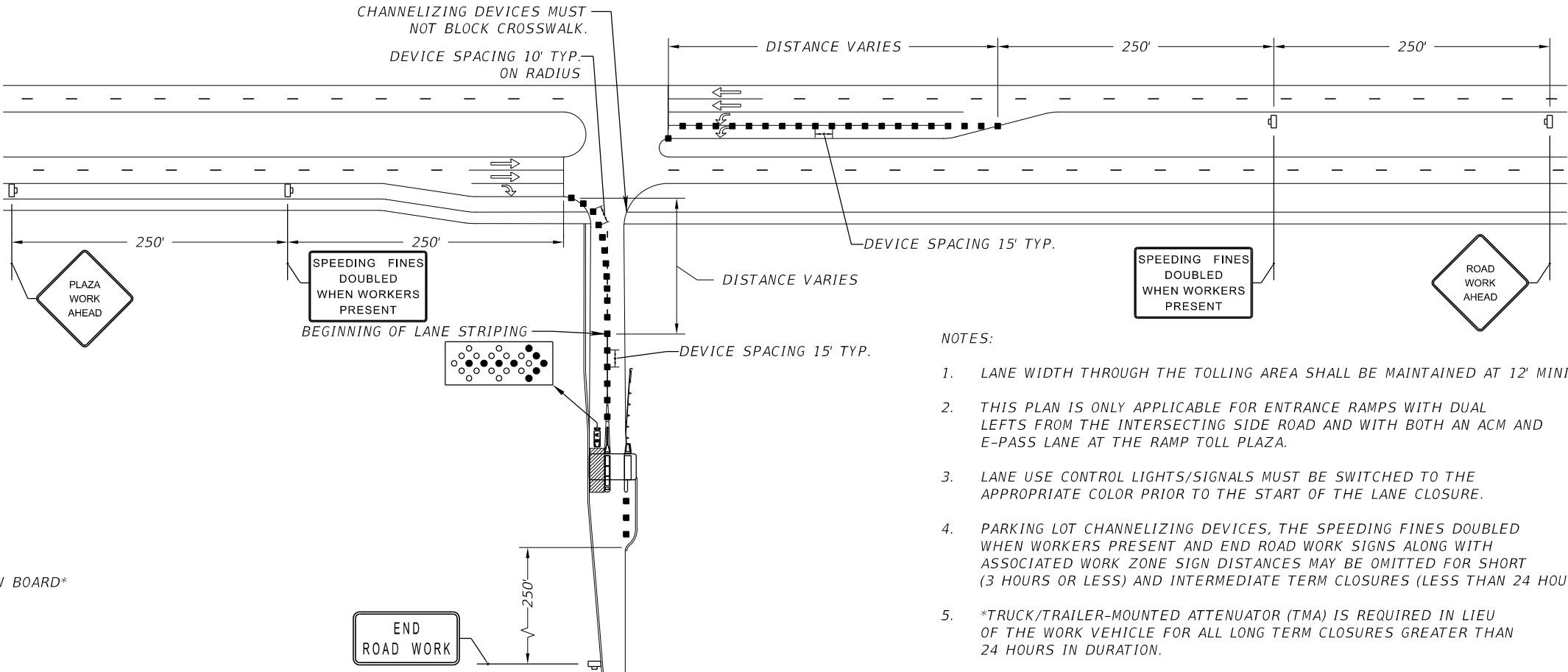

SYMBOLS

- LANE IDENTIFICATION + DIRECTION OF TRAFFIC
- CHANNELIZING DEVICE
- WORK ZONE SIGN
- WORK AREA
- WORK VEHICLE WITH WARNING LIGHTS AND ARROW BOARD\*
- PORTABLE CHANGEABLE MESSAGE SIGN WITH PLASTIC DRUMS IN EACH CORNER

- NOTES:
- LANE WIDTH THROUGH THE TOLLING AREA SHALL BE MAINTAINED AT 12' MINIMUM.
  - THIS PLAN IS ONLY APPLICABLE FOR ENTRANCE RAMP WITH DUAL LEFTS FROM THE INTERSECTING SIDE ROAD AND WITH BOTH AN ACM AND E-PASS LANE AT THE RAMP TOLL PLAZA.
  - LANE USE CONTROL LIGHTS/SIGNALS MUST BE SWITCHED TO THE APPROPRIATE COLOR PRIOR TO THE START OF THE LANE CLOSURE.
  - PARKING LOT CHANNELIZING DEVICES, THE SPEEDING FINES DOUBLED WHEN WORKERS PRESENT AND END ROAD WORK SIGNS ALONG WITH ASSOCIATED WORK ZONE SIGN DISTANCES MAY BE OMITTED FOR SHORT (3 HOURS OR LESS) AND INTERMEDIATE TERM CLOSURES (LESS THAN 24 HOURS).
  - \*TRUCK/TRAILER-MOUNTED ATTENUATOR (TMA) IS REQUIRED IN LIEU OF THE WORK VEHICLE FOR ALL LONG TERM CLOSURES GREATER THAN 24 HOURS IN DURATION.

| REVISIONS |    |             |      |    |             | FOR INFORMATIONAL PURPOSES ONLY | CENTRAL FLORIDA EXPRESSWAY AUTHORITY | CENTRAL FLORIDA EXPRESSWAY AUTHORITY | ON RAMP TOLL PLAZA<br>DUAL LEFT<br>SINGLE LANE CLOSURE |  | SHEET NO. |
|-----------|----|-------------|------|----|-------------|---------------------------------|--------------------------------------|--------------------------------------|--|--|-----------|
| DATE      | BY | DESCRIPTION | DATE | BY | DESCRIPTION |                                 |                                      |                                      |  |  | TCP-6     |
|           |    |             |      |    |             |                                 |                                      |                                      |  |  |           |

ACM LANE CLOSURE

LANE CONFIGURATION VARIES

\* MAY BE OMITTED WHEN EXISTING YIELD SIGN IS PRESENT.

AET LANE CLOSURE

LANE CONFIGURATION VARIES

SYMBOLS

- LANE IDENTIFICATION + DIRECTION OF TRAFFIC
- CHANNELIZING DEVICE
- WORK ZONE SIGN
- WORK AREA
- WORK VEHICLE WITH WARNING LIGHTS AND ARROW BOARD\*\*
- PORTABLE CHANGEABLE MESSAGE SIGN WITH PLASTIC DRUMS IN EACH CORNER

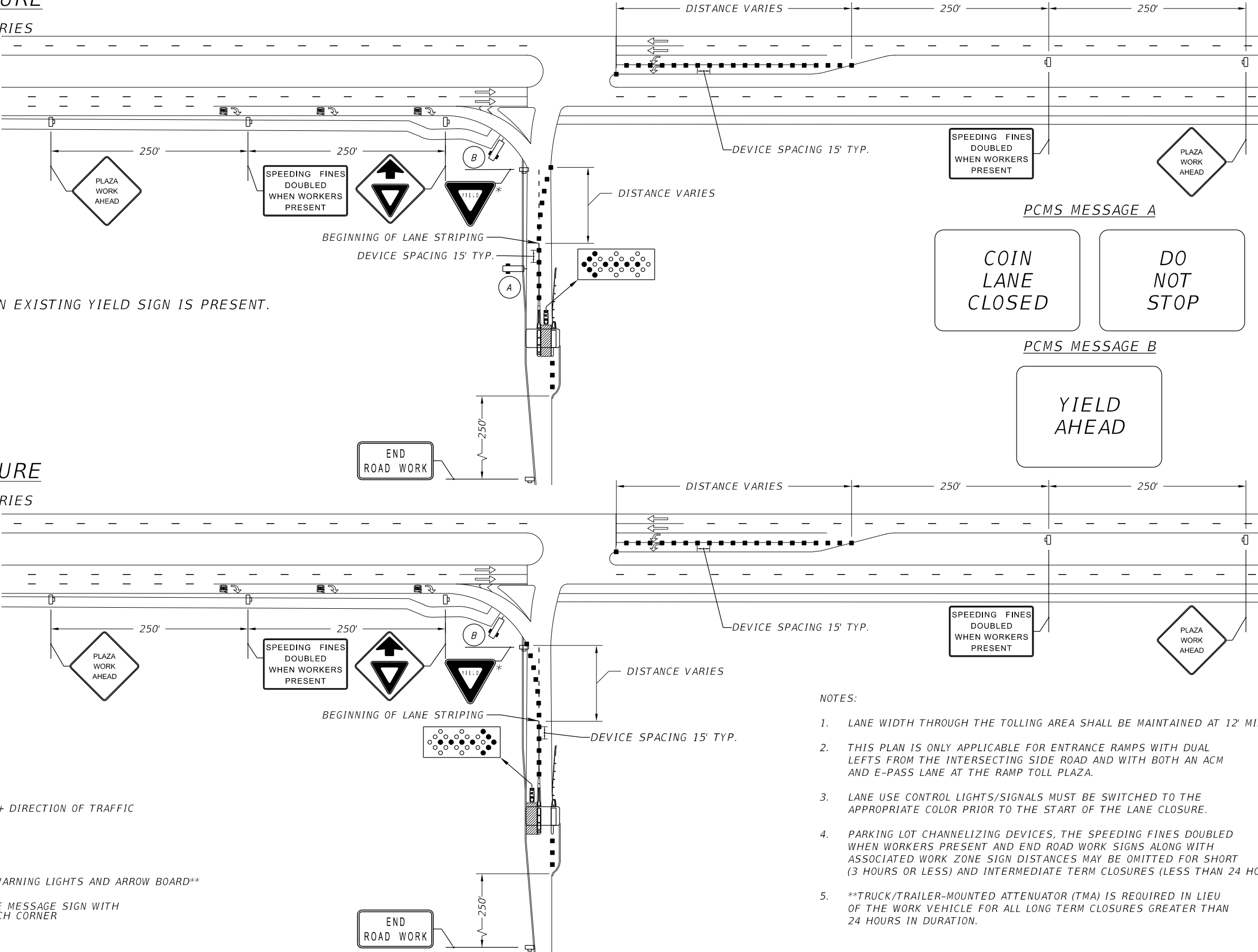

- NOTES:
- LANE WIDTH THROUGH THE TOLLING AREA SHALL BE MAINTAINED AT 12' MINIMUM.
  - THIS PLAN IS ONLY APPLICABLE FOR ENTRANCE RAMP WITH DUAL LEFTS FROM THE INTERSECTING SIDE ROAD AND WITH BOTH AN ACM AND E-PASS LANE AT THE RAMP TOLL PLAZA.
  - LANE USE CONTROL LIGHTS/SIGNALS MUST BE SWITCHED TO THE APPROPRIATE COLOR PRIOR TO THE START OF THE LANE CLOSURE.
  - PARKING LOT CHANNELIZING DEVICES, THE SPEEDING FINES DOUBLED WHEN WORKERS PRESENT AND END ROAD WORK SIGNS ALONG WITH ASSOCIATED WORK ZONE SIGN DISTANCES MAY BE OMITTED FOR SHORT (3 HOURS OR LESS) AND INTERMEDIATE TERM CLOSURES (LESS THAN 24 HOURS).
  - \*\*TRUCK/TRAILER-MOUNTED ATTENUATOR (TMA) IS REQUIRED IN LIEU OF THE WORK VEHICLE FOR ALL LONG TERM CLOSURES GREATER THAN 24 HOURS IN DURATION.

| REVISIONS |    |             |      |    |             | FOR INFORMATIONAL PURPOSES ONLY | CENTRAL FLORIDA EXPRESSWAY AUTHORITY | CENTRAL FLORIDA EXPRESSWAY AUTHORITY | ON RAMP TOLL PLAZA DUAL LEFT WITH YIELD SINGLE LANE CLOSURE |  | SHEET NO. |
|-----------|----|-------------|------|----|-------------|---------------------------------|--------------------------------------|--------------------------------------|---|--|-----------|
| DATE      | BY | DESCRIPTION | DATE | BY | DESCRIPTION |                                 |                                      |                                      |   |  | TCP-7     |
|           |    |             |      |    |             |                                 |                                      |                                      |   |  |           |

ACM LANE CLOSURE

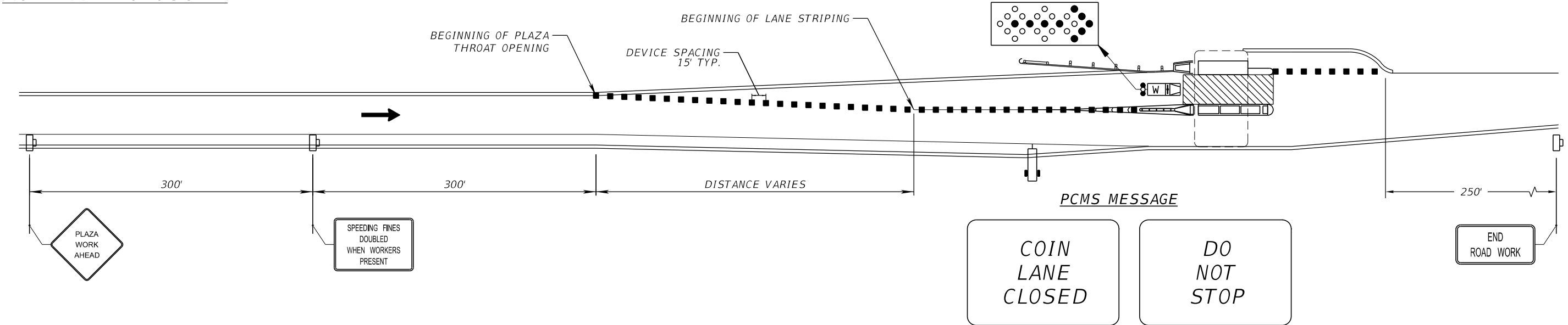

AET LANE CLOSURE

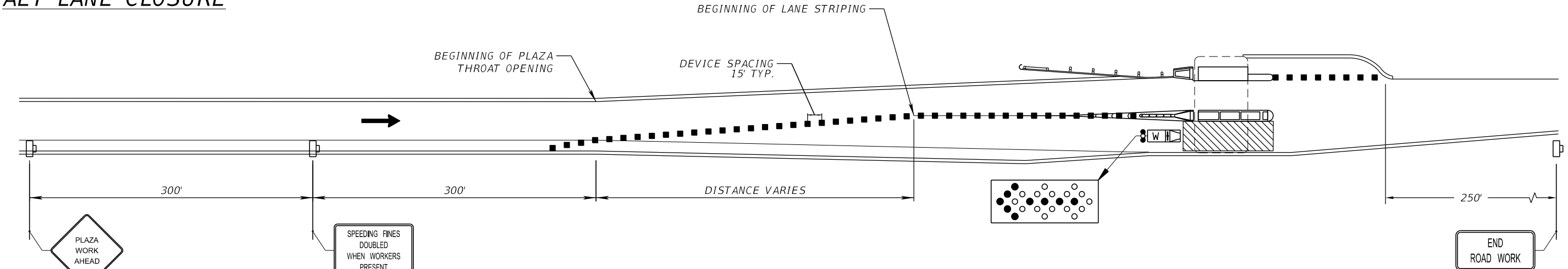

NOTES:

1. LANE WIDTH THROUGH THE TOLLING AREA SHALL BE MAINTAINED AT 12' MINIMUM.
2. THIS PLAN IS ONLY APPLICABLE FOR SINGLE LANE OFF-RAMPS AND WITH BOTH AN ACM AND E-PASS LANE AT THE RAMP TOLL PLAZA .
3. LANE USE CONTROL LIGHTS/SIGNALS MUST BE SWITCHED TO THE APPROPRIATE COLOR PRIOR TO THE START OF THE LANE CLOSURE.
4. FOR LOCATIONS WITH WRONG WAY DRIVING (WWD) DETECTION SYSTEMS, COORDINATE ACTIVITIES WITH THE DISTRICT 5 RTMC AND PLACE THE SYSTEM IN MAINTENANCE MODE FOR THE DURATION OF THE WORK.
5. PARKING LOT CHANNELIZING DEVICES, THE SPEEDING FINES DOUBLED WHEN WORKERS PRESENT AND END ROAD WORK SIGNS ALONG WITH ASSOCIATED WORK ZONE SIGN DISTANCES MAY BE OMITTED FOR SHORT (3 HOURS OR LESS) AND INTERMEDIATE TERM CLOSURES (LESS THAN 24 HOURS).
6. \*TRUCK/TRAILER-MOUNTED ATTENUATOR (TMA) IS REQUIRED IN LIEU OF THE WORK VEHICLE FOR ALL LONG TERM CLOSURES GREATER THAN 24 HOURS IN DURATION.

SYMBOLS

- ➡ LANE IDENTIFICATION + DIRECTION OF TRAFFIC
- ■ ■ CHANNELIZING DEVICE
- 🚧 WORK ZONE SIGN
- 🚧 WORK AREA
- 🚧 WORK VEHICLE WITH WARNING LIGHTS AND ARROW BOARD\*
- 🚧 PORTABLE CHANGEABLE MESSAGE SIGN WITH PLASTIC DRUMS IN EACH CORNER

| REVISIONS |    |             |      |    |             | FOR INFORMATIONAL PURPOSES ONLY | CENTRAL FLORIDA EXPRESSWAY AUTHORITY | CENTRAL FLORIDA EXPRESSWAY AUTHORITY | OFF RAMP TOLL PLAZA<br>SINGLE LANE EXIT<br>SINGLE LANE CLOSURE | SHEET NO. |
|-----------|----|-------------|------|----|-------------|---------------------------------|--------------------------------------|--------------------------------------|--|-----------|
| DATE      | BY | DESCRIPTION | DATE | BY | DESCRIPTION |                                 |                                      |                                      |  |           |
|           |    |             |      |    |             |                                 |                                      |                                      |  | TCP-8     |

VERSION: MARCH 2023

ACM LANE CLOSURE

LANE CONFIGURATION VARIES

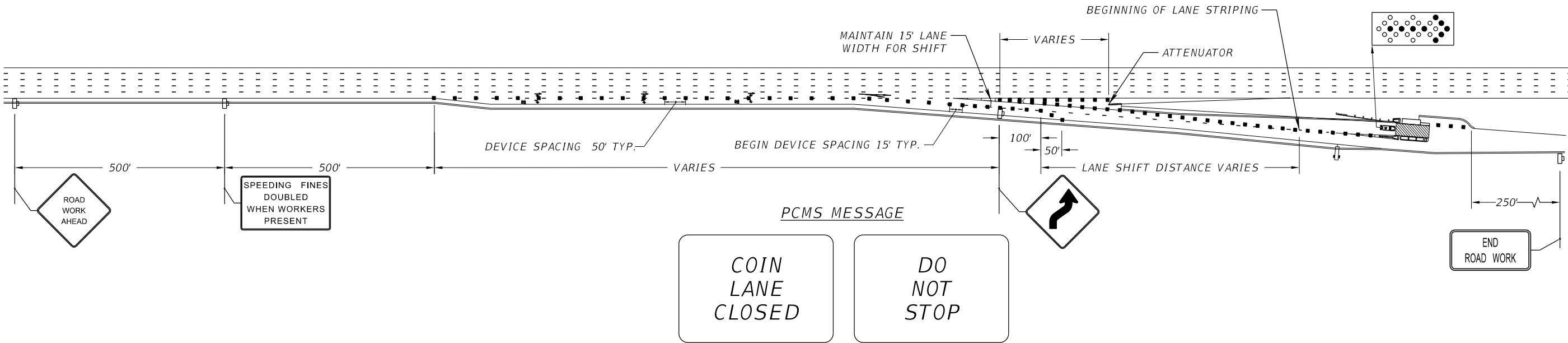

AET LANE CLOSURE

LANE CONFIGURATION VARIES

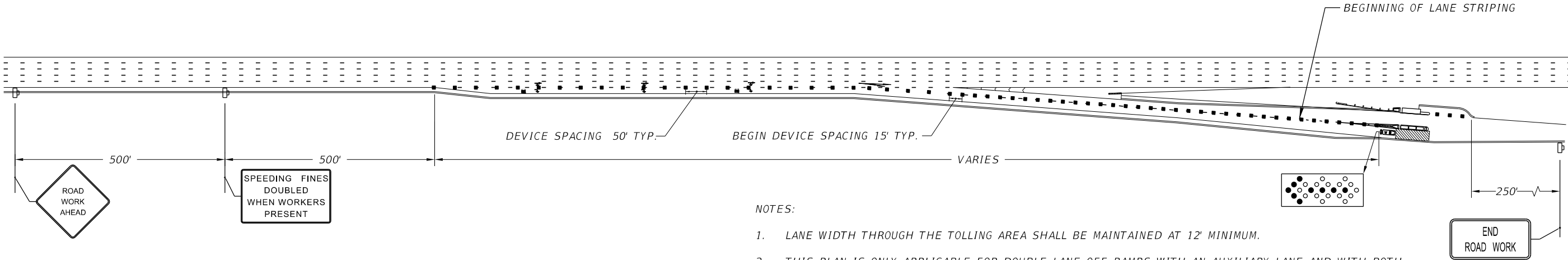

SYMBOLS

- LANE IDENTIFICATION + DIRECTION OF TRAFFIC
- CHANNELIZING DEVICE
- WORK ZONE SIGN
- WORK AREA
- WORK VEHICLE WITH WARNING LIGHTS AND ARROW BOARD\*
- PORTABLE CHANGEABLE MESSAGE SIGN WITH PLASTIC DRUMS IN EACH CORNER

NOTES:

1. LANE WIDTH THROUGH THE TOLLING AREA SHALL BE MAINTAINED AT 12' MINIMUM.
2. THIS PLAN IS ONLY APPLICABLE FOR DOUBLE LANE OFF-RAMPS WITH AN AUXILIARY LANE AND WITH BOTH AN ACM AND E-PASS LANE AT THE RAMP TOLL PLAZA.
3. LANE USE CONTROL LIGHTS/SIGNALS MUST BE SWITCHED TO THE APPROPRIATE COLOR PRIOR TO THE START OF THE LANE CLOSURE.
4. FOR LOCATIONS WITH WRONG WAY DRIVING (WWD) DETECTION SYSTEMS, COORDINATE ACTIVITIES WITH THE DISTRICT 5 RTMC AND PLACE THE SYSTEM IN MAINTENANCE MODE FOR THE DURATION OF THE WORK.
5. PARKING LOT CHANNELIZING DEVICES, THE SPEEDING FINES DOUBLED WHEN WORKERS PRESENT AND END ROAD WORK SIGNS ALONG WITH ASSOCIATED WORK ZONE SIGN DISTANCES MAY BE OMITTED FOR SHORT (3 HOURS OR LESS) AND INTERMEDIATE TERM CLOSURES (LESS THAN 24 HOURS).
6. \*REFER TO FDOT STANDARD PLANS INDEX 102-600 FOR LENGTH BASED ON POSTED SPEED.
7. \*\*TRUCK/TRAILER-MOUNTED ATTENUATOR (TMA) IS REQUIRED IN LIEU OF THE WORK VEHICLE FOR ALL LONG TERM CLOSURES GREATER THAN 24 HOURS IN DURATION.

| REVISIONS |    |             |      |    |             | FOR INFORMATIONAL PURPOSES ONLY | CENTRAL FLORIDA EXPRESSWAY AUTHORITY | CENTRAL FLORIDA EXPRESSWAY AUTHORITY | OFF RAMP TOLL PLAZA<br>AUXILIARY LANE EXIT<br>SINGLE LANE CLOSURE (1) | SHEET NO. |
|-----------|----|-------------|------|----|-------------|---------------------------------|--------------------------------------|--------------------------------------|---|-----------|
| DATE      | BY | DESCRIPTION | DATE | BY | DESCRIPTION |                                 |                                      |                                      |   |           |
|           |    |             |      |    |             |                                 |                                      |                                      |   | TCP-9     |

ACM LANE CLOSURE

LANE CONFIGURATION VARIES

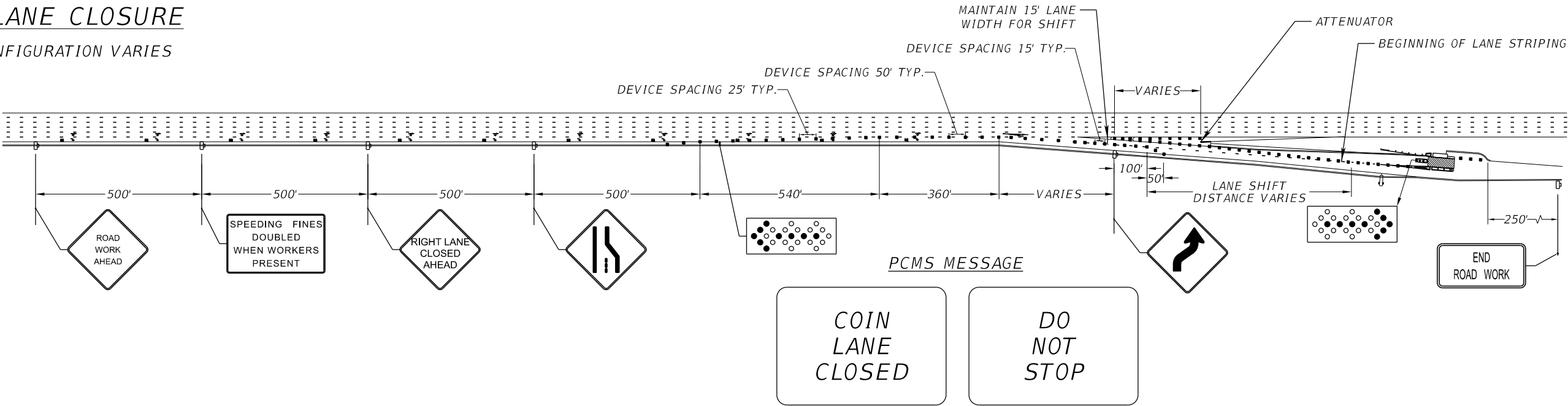

AET LANE CLOSURE

LANE CONFIGURATION VARIES

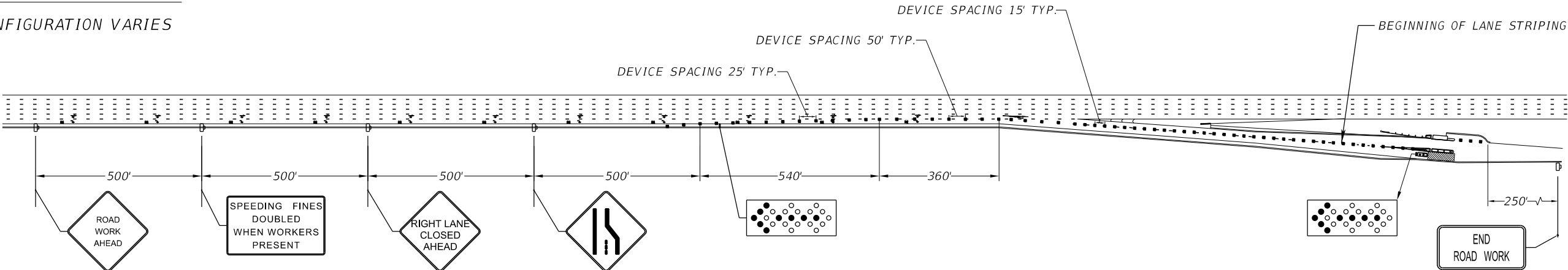

NOTES:

1. LANE WIDTH THROUGH THE TOLLING AREA SHALL BE MAINTAINED AT 12' MINIMUM.
2. THIS PLAN IS ONLY APPLICABLE FOR DOUBLE LANE OFF-RAMPS WITH AN AUXILIARY LANE AND WITH BOTH AN ACM AND E-PASS LANE AT THE RAMP TOLL PLAZA.
3. LANE USE CONTROL LIGHTS/SIGNALS MUST BE SWITCHED TO THE APPROPRIATE COLOR PRIOR TO THE START OF THE LANE CLOSURE.
4. FOR LOCATIONS WITH WRONG WAY DRIVING (WWD) DETECTION SYSTEMS, COORDINATE ACTIVITIES WITH THE DISTRICT 5 RTMC AND PLACE THE SYSTEM IN MAINTENANCE MODE FOR THE DURATION OF THE WORK.
5. PARKING LOT CHANNELIZING DEVICES, THE SPEEDING FINES DOUBLED WHEN WORKERS PRESENT AND END ROAD WORK SIGNS ALONG WITH ASSOCIATED WORK ZONE SIGN DISTANCES MAY BE OMITTED FOR SHORT (3 HOURS OR LESS) AND INTERMEDIATE TERM CLOSURES (LESS THAN 24 HOURS).
6. \*REFER TO FDOT STANDARD PLANS INDEX 102-600 FOR LENGTH BASED ON POSTED SPEED.
7. \*\*TRUCK/TRAILER-MOUNTED ATTENUATOR (TMA) IS REQUIRED IN LIEU OF THE WORK VEHICLE FOR ALL LONG TERM CLOSURES GREATER THAN 24 HOURS IN DURATION.

SYMBOLS

- LANE IDENTIFICATION + DIRECTION OF TRAFFIC
- CHANNELIZING DEVICE
- WORK ZONE SIGN
- ARROW BOARD
- WORK AREA
- WORK VEHICLE WITH WARNING LIGHTS AND ARROW BOARD\*
- PORTABLE CHANGEABLE MESSAGE SIGN WITH PLASTIC DRUMS IN EACH CORNER

| REVISIONS |    |             |      |    |             | FOR INFORMATIONAL PURPOSES ONLY | CENTRAL FLORIDA EXPRESSWAY AUTHORITY | CENTRAL FLORIDA EXPRESSWAY AUTHORITY | OFF RAMP TOLL PLAZA<br>AUXILIARY LANE EXIT<br>SINGLE LANE CLOSURE (2) | SHEET NO. |
|-----------|----|-------------|------|----|-------------|---------------------------------|--------------------------------------|--------------------------------------|---|-----------|
| DATE      | BY | DESCRIPTION | DATE | BY | DESCRIPTION |                                 |                                      |                                      |   |           |
|           |    |             |      |    |             |                                 |                                      |                                      |   | TCP-10    |