



**CENTRAL  
FLORIDA**  
**EXPRESSWAY**  
**AUTHORITY**

# **CFX Industry Forum**

**July 13, 2023**





# Procurement Overview

Aneth Williams – Director of Procurement



# Procurement Overview



## Procurement Objectives

It is the mission of CFXs Procurement Department to promote public confidence in procedures the agency follows to procure goods and services.

**01**

**Roadway & Bridge Construction**

**02**

**Facilities & Operations**

**03**

**Design Professional Services**

**04**

**Commodities & Contractual Services**

# Procurement Resources

## Policies and Procedures

Governing rules, competitive procurement processes, contract amendments etc.

## Vendor Registration

Access to Bid documents, Solicitations, Plan holders list, Advertisements, Bid results etc.

## Resource Library

Public Meeting notices, Tax forms, Ethics policies, Records request, Auction information etc.

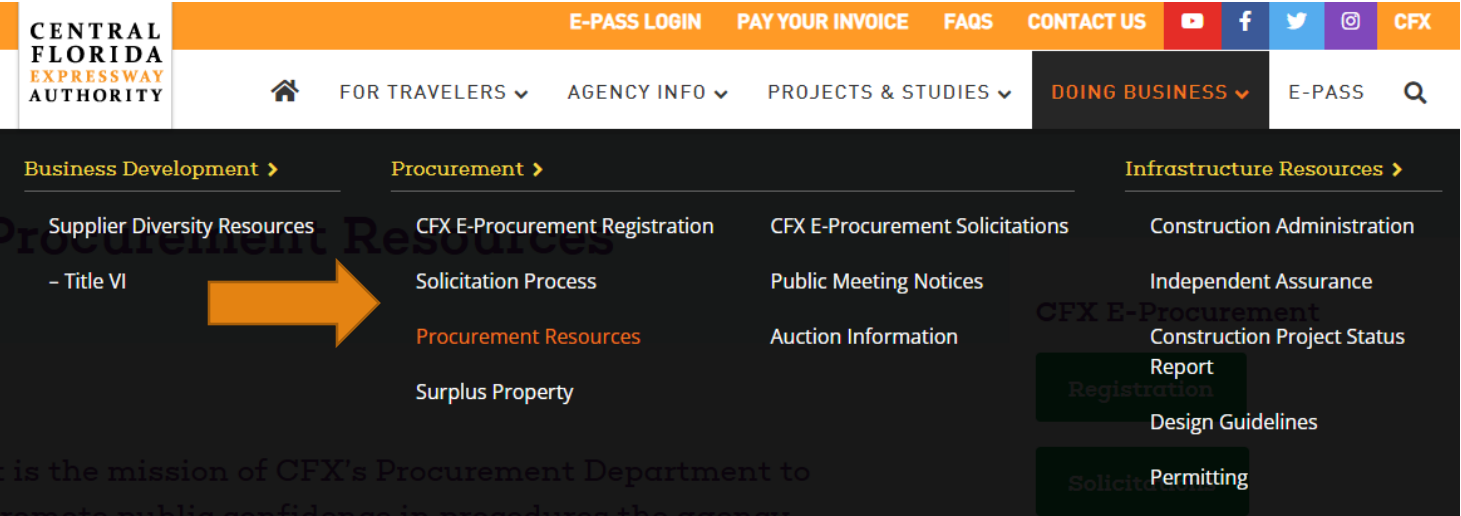



# E-Procurement Registration

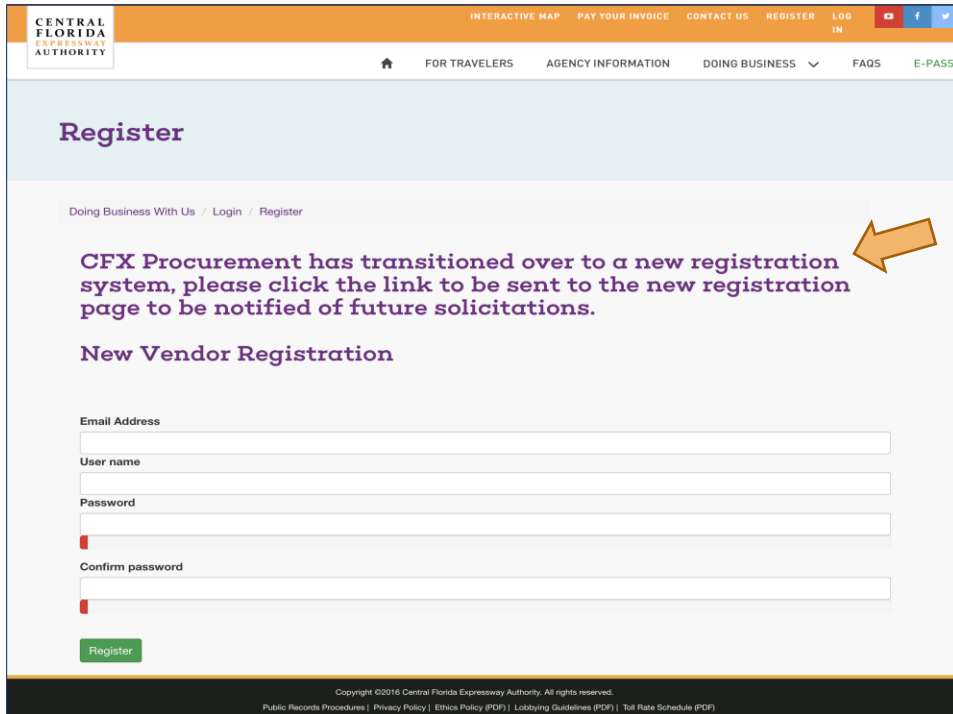

**Register**

Doing Business With Us / Login / Register

**CFX Procurement has transitioned over to a new registration system, please click the link to be sent to the new registration page to be notified of future solicitations.**

**New Vendor Registration**

Email Address

User name

Password

Confirm password

**Register**

Copyright ©2016 Central Florida Expressway Authority. All rights reserved.  
Public Records Procedures | Privacy Policy | Ethics Policy (PDF) | Lobbying Guidelines (PDF) | Toll Rate Schedule (PDF)

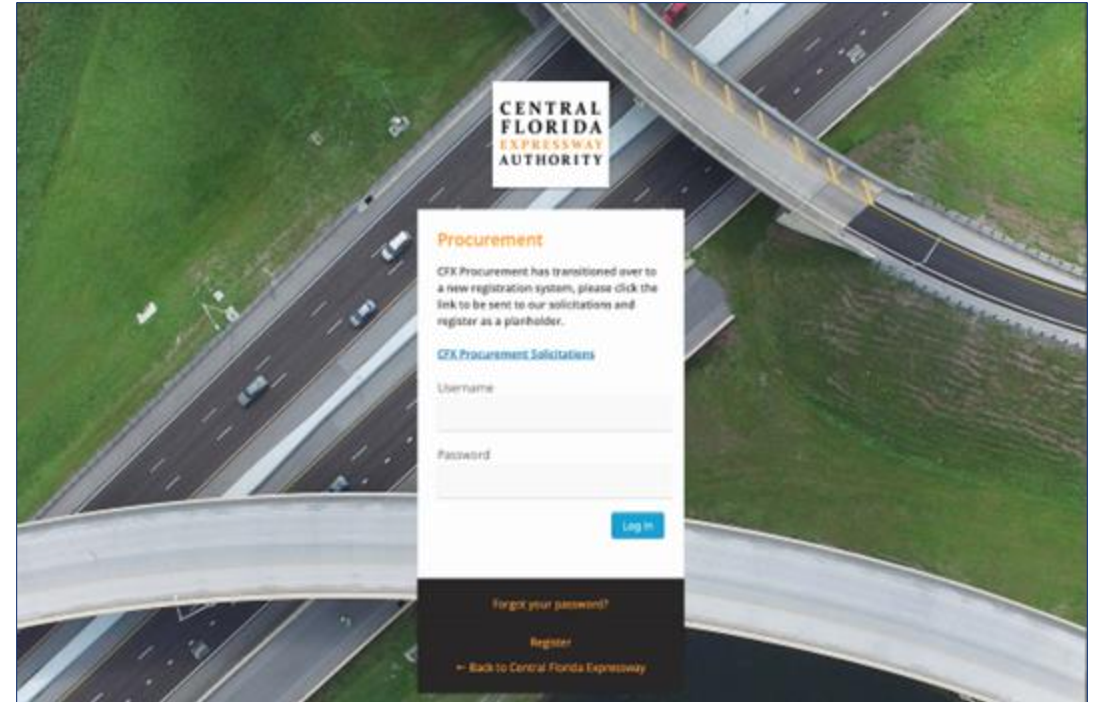

**CENTRAL FLORIDA EXPRESSWAY AUTHORITY**

**Procurement**

CFX Procurement has transitioned over to a new registration system, please click the link to be sent to our solicitations and register as a placeholder.

[CFX Procurement Solicitations](#)

Username

Password

**Log in**

[Forgot your password?](#)

[Register](#)

[Back to Central Florida Expressway](#)

**CFX Procurement has transitioned over to a new registration system, please click the link to be sent to the new registration page to be notified of future solicitations.**



# Procurement E-Registration



- Access to vendor registration to complete company a profile for your business
- Enroll to receive solicitations and invitations to bids
- Account Management to update company information

And much more.....

A screenshot of the Vendor Registry website. The header shows the Central Florida Expressway Authority logo and the Vendor Registry logo. The main heading is 'Registration'. Below it, a welcome message states: 'Welcome to the Central Florida Expressway Authority Vendor Registration System. Central Florida Expressway Authority is pleased to offer a free, online vendor registration system, powered by Vendor Registry. Begin your registration by entering the information below and clicking "Get Started."' A blue banner below the welcome message says: 'Already have a Vendor Registry Profile? Log in to complete your registration with Central Florida Expressway Authority.' The registration form includes fields for: TITLE (a dropdown menu with '-Select-' selected), FIRST NAME \*, LAST NAME \*, COMPANY NAME \*, DBA (DOING BUSINESS AS), and EMAIL ADDRESS \*. To the right of the form is a chat window for 'Megan, Lee Ann, Keely' with the text 'We typically reply in a few minutes' and a message input field with the placeholder 'Have any questions? I'm happy to help.' and a 'Write a message' button. A close button (X) is in the bottom right corner of the chat window. At the bottom of the form, a small note states: 'This email address will be your username. An automatic email will be sent to this address for verification. Please use an email address you can easily access.'

Central Florida Expressway Authority is pleased to offer a free, online vendor registration system, powered by Vendor Registry.

<https://www.cfxway.com>



# Solicitations & Public Records

The CFX Procurement Policy identifies three methods to procure goods and services.



**Competitive Sealed Bids**



**Competitive Sealed Proposals**



**Selection of Design Professional Consultants**

CENTRAL  
FLORIDA  
EXPRESSWAY  
AUTHORITY

powered by  VendorRegistry

Solicitations From Central Florida Expressway Authority

Current

Expired

No Deadline

Register your business with us to be on our vendor list. This ensures that you are set up and ready to bid when the opportunity arises.

REGISTER MY BUSINESS

Print Results

| Type                | Description   | Status | ID #       | Deadline            | Pre-Bid Meeting | Docs |
|---------------------|---|--------|------------|---------------------|-----------------|------|
| Sealed Solicitation | CEI SERVICES FOR SR 417 WIDENING BOGGY CREEK TO NARCOOSSEE; PROJECT NO. 417-151 | Open   | LOI 001750 | 2/9/2021 1:30 PM    |                 | 1    |
| Sealed Solicitation | DESIGN SERVICES FOR SR 528 WIDENING FROM GOLDENROD ROAD TO NARCOOSSEE ROAD      | Open   | LOI 001742 | 1/4/2021 1:30 PM    |                 | 1    |
| Quote               | TREASURY CUSTODY SERVICES   | Open   | RFQ21002   | 12/16/2020 12:00 PM |                 | 2    |

© Copyright Vendor Registry 2020 | Terms of Service | Privacy Policy



# Questions?



**Aneth Williams**

CFX Director of Procurement  
Aneth.Williams@cfxway.com





# **Supplier Diversity Program Overview**

Iranetta Dennis – Director of Supplier Diversity





# Supplier Diversity Program Participants



## **D/M/WBE Program**

Firms certified by:

- City of Orlando
- Orange County
- FDOT



## **SSBE Program**

Companies are registered with CFX as a SSBE firm



## **DBE Program**

Firms certified by Florida Unified Certification Program



# CFX FY22&23 D/M/WBE Contract Award

| Fiscal Year | Total Award Amount | Total Minority Award Amount | Percentage of Utilization |
|-------------|--------------------|-----------------------------|---------------------------|
| 2022        | \$803,295,703.96   | \$126,072,706.14            | 16%                       |
| 2023        | \$154,573,084.27   | \$27,387,211.84             | 18%                       |

# Business Diversity Management System

CENTRAL  
FLORIDA  
EXPRESSWAY  
AUTHORITY

BACK TO CFXWAY.COM

CONTACT SUPPORT



## Business Diversity Management System

[Log In](#)



### Online Small Sustainable Business Enterprise Directory

[Apply for / Renew SSBE Registration](#)

[Search Registered Directory](#)

### Account Access

Lookup vendor accounts or reset user passwords

[Account Lookup](#)

[Forgot Password](#)

### System Training

Learn how to fully utilize our system with a live trainer

[Training](#)

### Outreach & Events

Opportunities for vendor involvement

[View Outreach Opportunities](#)

[Events](#)

### About the System

Learn more about using this system to do business with CFX

[Information for Vendors](#)

The Business Diversity Management System is powered by B2Gnow Software © Copyright 2020.



# Online Small Sustainable Business Enterprise Directory (SSBE)

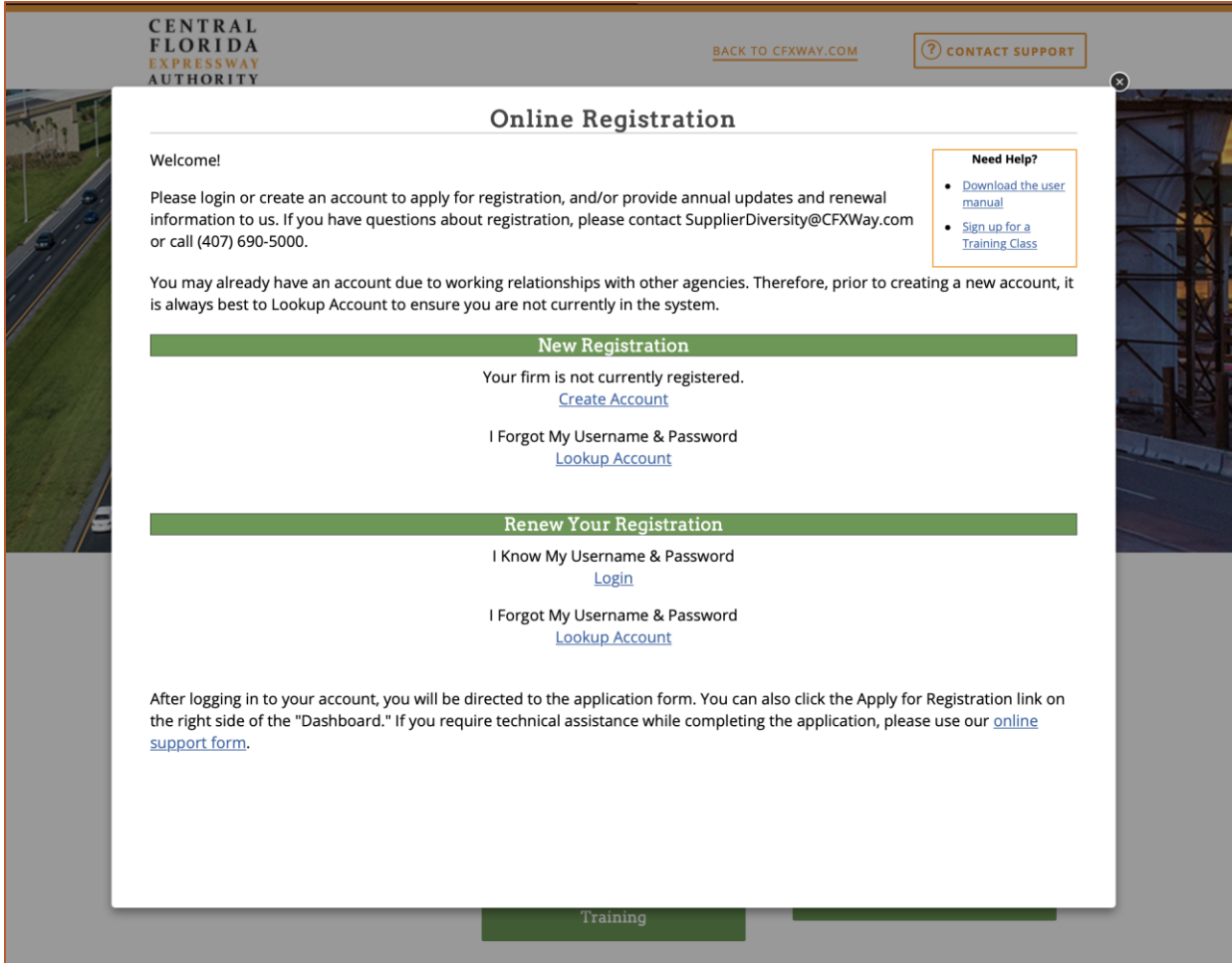

The screenshot shows the 'Online Registration' page of the Central Florida Expressway Authority. The page has a header with the authority's name, a 'BACK TO CFXWAY.COM' link, and a 'CONTACT SUPPORT' button. The main content area is titled 'Online Registration' and includes a 'Welcome!' message, login instructions, and a 'Need Help?' section with links to a user manual and a training class. Below this, there are two main sections: 'New Registration' and 'Renew Your Registration'. The 'New Registration' section includes links for 'Create Account' and 'Lookup Account'. The 'Renew Your Registration' section includes links for 'Login' and 'Lookup Account'. At the bottom, there is a 'Training' button and a paragraph about the application process and technical assistance.

**CENTRAL FLORIDA EXPRESSWAY AUTHORITY**

[BACK TO CFXWAY.COM](#) [CONTACT SUPPORT](#)

## Online Registration

Welcome!

Please login or create an account to apply for registration, and/or provide annual updates and renewal information to us. If you have questions about registration, please contact [SupplierDiversity@CFXWay.com](mailto:SupplierDiversity@CFXWay.com) or call (407) 690-5000.

You may already have an account due to working relationships with other agencies. Therefore, prior to creating a new account, it is always best to Lookup Account to ensure you are not currently in the system.

**Need Help?**

- [Download the user manual](#)
- [Sign up for a Training Class](#)

### New Registration

Your firm is not currently registered.  
[Create Account](#)

I Forgot My Username & Password  
[Lookup Account](#)

### Renew Your Registration

I Know My Username & Password  
[Login](#)

I Forgot My Username & Password  
[Lookup Account](#)

After logging in to your account, you will be directed to the application form. You can also click the Apply for Registration link on the right side of the "Dashboard." If you require technical assistance while completing the application, please use our [online support form](#).

[Training](#)

- Apply for SSBE Registration
- Renew Your Registration
- Online Support

# Online Small Sustainable Business Enterprise Directory (SSBE)

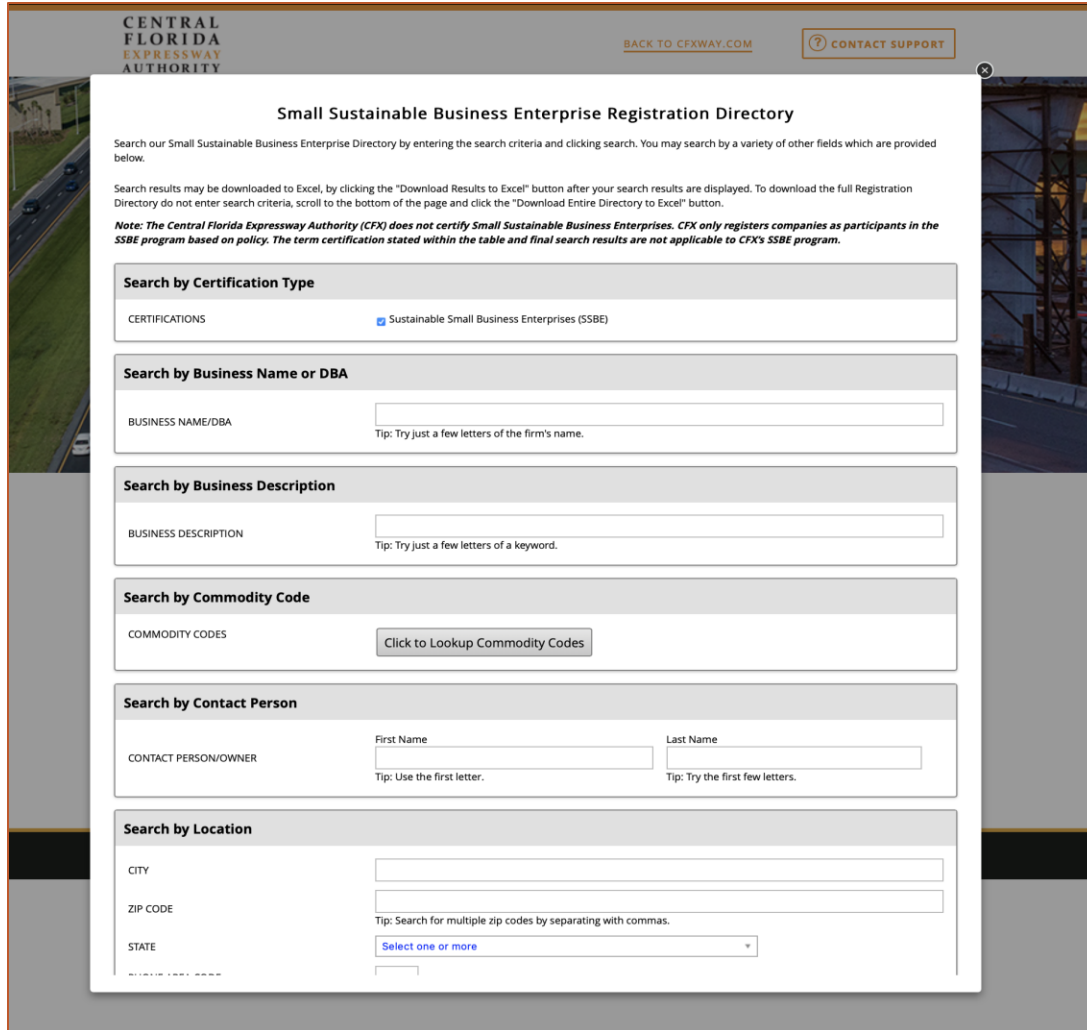

The screenshot shows the 'Small Sustainable Business Enterprise Registration Directory' search interface. At the top, the Central Florida Expressway Authority logo is on the left, and 'BACK TO CFXWAY.COM' and 'CONTACT SUPPORT' links are on the right. The main heading is 'Small Sustainable Business Enterprise Registration Directory'. Below this, there is a paragraph explaining the search functionality and a note stating that the authority does not certify SSBEs but registers participants. The search section contains six categories: 'Search by Certification Type' (with a checkbox for 'Sustainable Small Business Enterprises (SSBE)'), 'Search by Business Name or DBA' (with a text input and a tip), 'Search by Business Description' (with a text input and a tip), 'Search by Commodity Code' (with a 'Click to Lookup Commodity Codes' button), 'Search by Contact Person' (with first and last name inputs and tips), and 'Search by Location' (with city, zip code, and state inputs, including a tip for multiple zip codes and a 'Select one or more' dropdown for the state).

**CENTRAL FLORIDA EXPRESSWAY AUTHORITY**

[BACK TO CFXWAY.COM](#) [CONTACT SUPPORT](#)

### Small Sustainable Business Enterprise Registration Directory

Search our Small Sustainable Business Enterprise Directory by entering the search criteria and clicking search. You may search by a variety of other fields which are provided below.

Search results may be downloaded to Excel, by clicking the "Download Results to Excel" button after your search results are displayed. To download the full Registration Directory do not enter search criteria, scroll to the bottom of the page and click the "Download Entire Directory to Excel" button.

**Note:** The Central Florida Expressway Authority (CFX) does not certify Small Sustainable Business Enterprises. CFX only registers companies as participants in the SSBE program based on policy. The term certification stated within the table and final search results are not applicable to CFX's SSBE program.

**Search by Certification Type**

CERTIFICATIONS ☒ Sustainable Small Business Enterprises (SSBE)

**Search by Business Name or DBA**

BUSINESS NAME/DBA

Tip: Try just a few letters of the firm's name.

**Search by Business Description**

BUSINESS DESCRIPTION

Tip: Try just a few letters of a keyword.

**Search by Commodity Code**

COMMODITY CODES [Click to Lookup Commodity Codes](#)

**Search by Contact Person**

CONTACT PERSON/OWNER

First Name  Last Name

Tip: Use the first letter. Tip: Try the first few letters.

**Search by Location**

CITY

ZIP CODE

Tip: Search for multiple zip codes by separating with commas.

STATE [Select one or more](#)

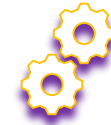

## Search Criteria Types

- Certification
- Business Name or DBA
- Business Description
- Commodity Code
- Contact Person
- Location



# Questions?



**Iranetta Dennis**

CFX Director of Supplier Diversity

[Iranetta.Dennis@cfxway.com](mailto:Iranetta.Dennis@cfxway.com)





# Engineering Overview

Jamison Edwards, P.E. – Engineering Project Manager



# FY 2024-2028 Work Plan

| Project Cost Summary (\$000's)<br>Category | Fiscal Year    |                |                |                |                | Totals           |
|--|----------------|----------------|----------------|----------------|----------------|------------------|
|  | 2024           | 2025           | 2026           | 2027           | 2028           |                  |
| Existing System Improvements               | 371,300        | 117,770        | 139,013        | 144,731        | 201,923        | 974,737          |
| System Expansion Projects                  | 285,692        | 501,795        | 456,543        | 532,632        | 589,913        | 2,366,575        |
| Interchange Projects                       | 7,032          | 51,176         | 88,168         | 136,162        | 68,915         | 351,453          |
| Facilities Projects                        | 20,893         | 9,870          | 24,638         | 16,331         | 6,082          | 77,814           |
| Transportation Technology Projects         | 8,599          | 21,967         | 4,968          | 1,278          | 4,142          | 40,954           |
| Information Technology Projects            | 12,770         | 15,379         | 2,534          | 2,180          | 2,180          | 35,043           |
| Signing and Pavement Markings              | 8,124          | 9,884          | 2,109          | 4,322          | 6,130          | 30,569           |
| Renewal and Replacement Projects           | 4,557          | 35,761         | 17,017         | 39,389         | 54,992         | 151,716          |
| Landscape & Hardscape Projects             | 257            | 3,222          | 1,418          | 109            | 1,478          | 6,484            |
| Non-System Projects                        | 1,900          | 1,937          | 0              | 231            | 2,917          | 6,985            |
| <b>TOTALS</b>                              | <b>721,124</b> | <b>768,761</b> | <b>736,408</b> | <b>877,365</b> | <b>938,672</b> | <b>4,042,330</b> |

# Upcoming Design Projects

## SR 417 Widening PD&E

- SR 528 to SR 408

## Dallas Boulevard Interchange

- SR 528 and Dallas Boulevard

## SR 408 Widenings (2 Projects)

- I-4 to Bumby Avenue and West of SR 436 to Goldenrod Road (WB)
- Kirkman Road to East of Church Street

## SR 534 / SR 417 Ramp Realignment – Segment 1A

## SR 534 – Segment 4

- Narcoossee Road to  
Orange/Osceola County Line

## SR 534 – Segment 5

- Orange/Osceola County Line to  
Sunbridge Parkway

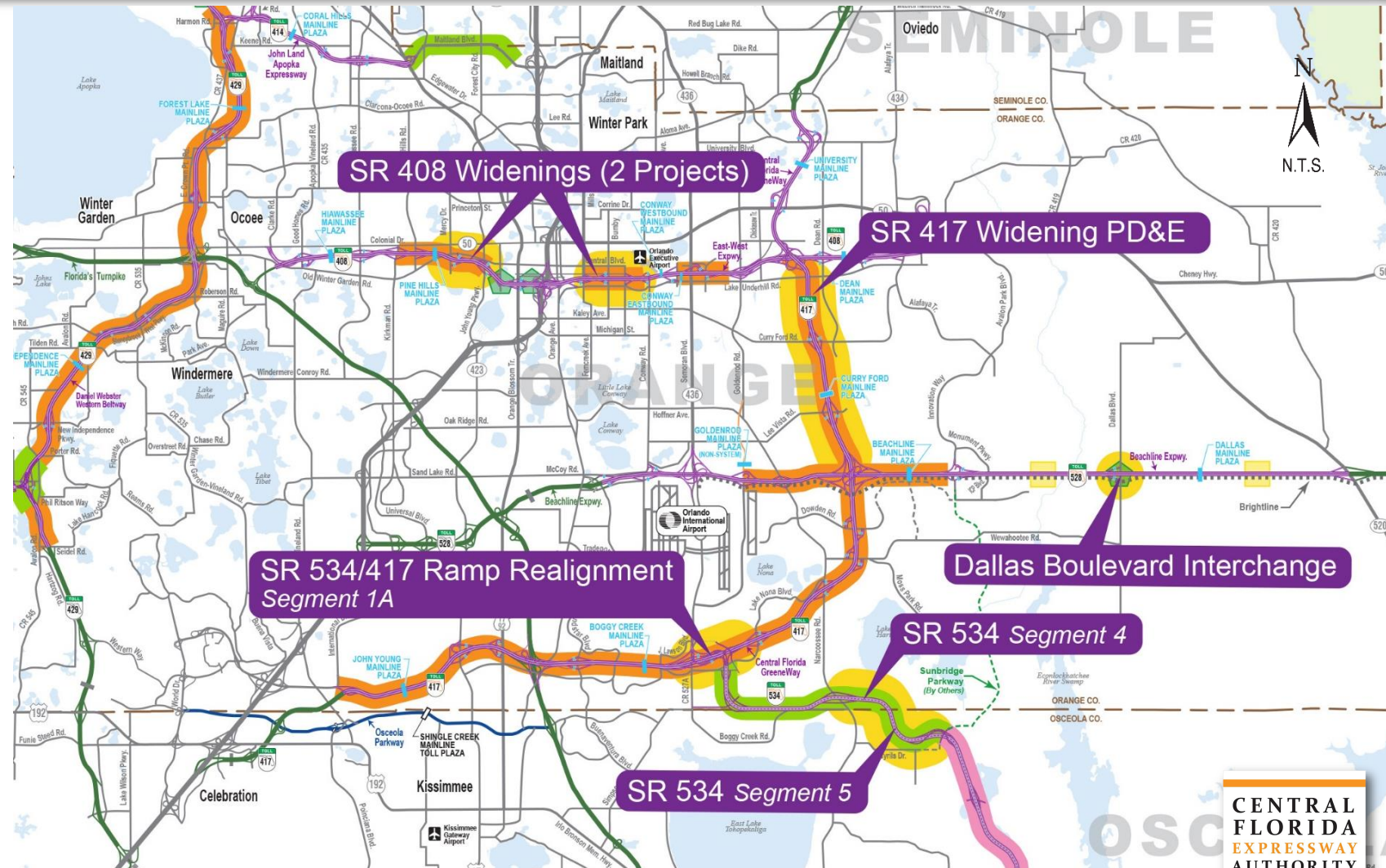

# SR 417 Widening – PD&E

## SR 528 to SR 408

- 6 to 8 Lanes
- PTSU

### Advertisement

- 3<sup>rd</sup> Quarter 2023

### Study Fee Estimate

- \$450,000



*Calendar year quarters (dates subject to change)*



# SR 528 & Dallas Boulevard Interchange

## *East of Econ River Bridge to East of Dallas Boulevard*

### Planning Phase Now Advertisement

- August 2023

### Design Fee Estimate

- \$6.6 Million

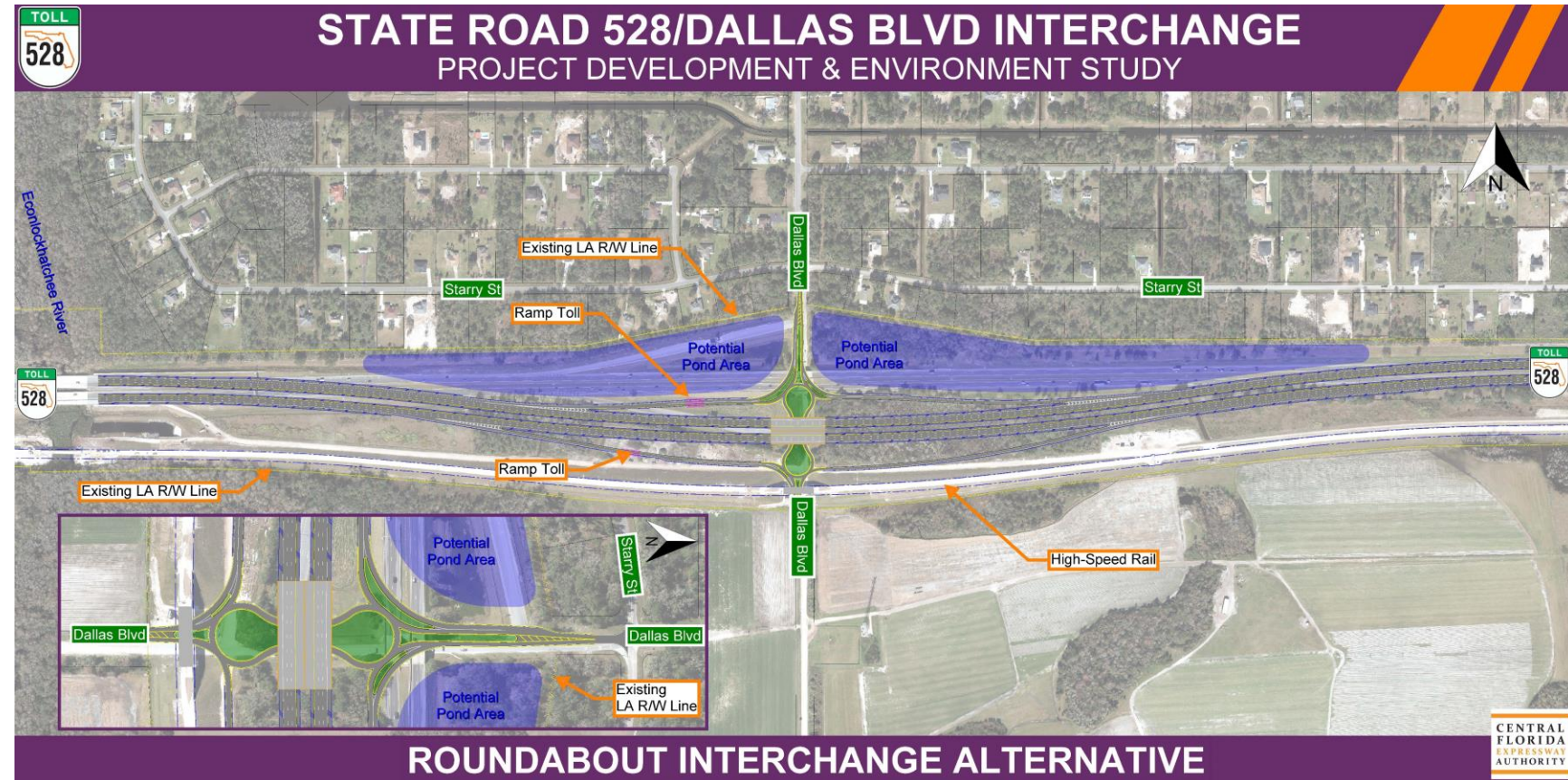



# SR 408 Widening (2 Projects)

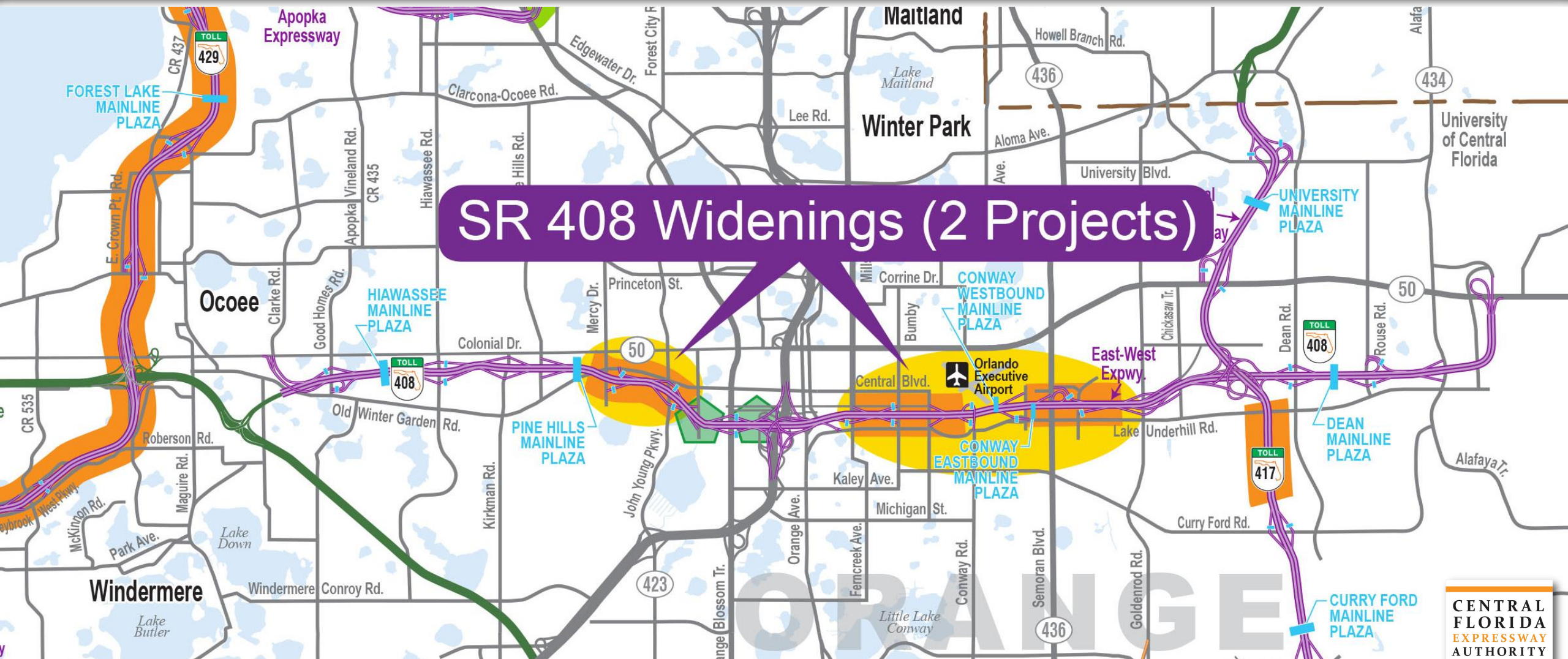

# SR 408 Widening

***I-4 to Bumby Avenue & West of SR 436 to Goldenrod Road WB***

## Planning Phase Now

- WB Direction Only

## Design Fee Estimate

- \$6.1 million

## Advertisement

- 4<sup>th</sup> Quarter 2023

*Calendar year quarters (dates subject to change)*





# SR 408 Widening

## *Kirkman Road to East of Church Street*

### Planning Phase Now

- Studying both East/West Directions
- 4<sup>th</sup> Through Lane

### Advertisement

- 1<sup>st</sup> Quarter 2024

### Design Fee Estimate

- \$11.6 million



# SR 534 – Segment 1A

## SR 417 SB Ramp Realignment

Additional Lane SB  
Replace Mainline Plaza  
with AET Gantry

4.8 Miles

Advertisement

- 1<sup>st</sup> Quarter 2024

Design Fee Estimate

- \$5.3 million

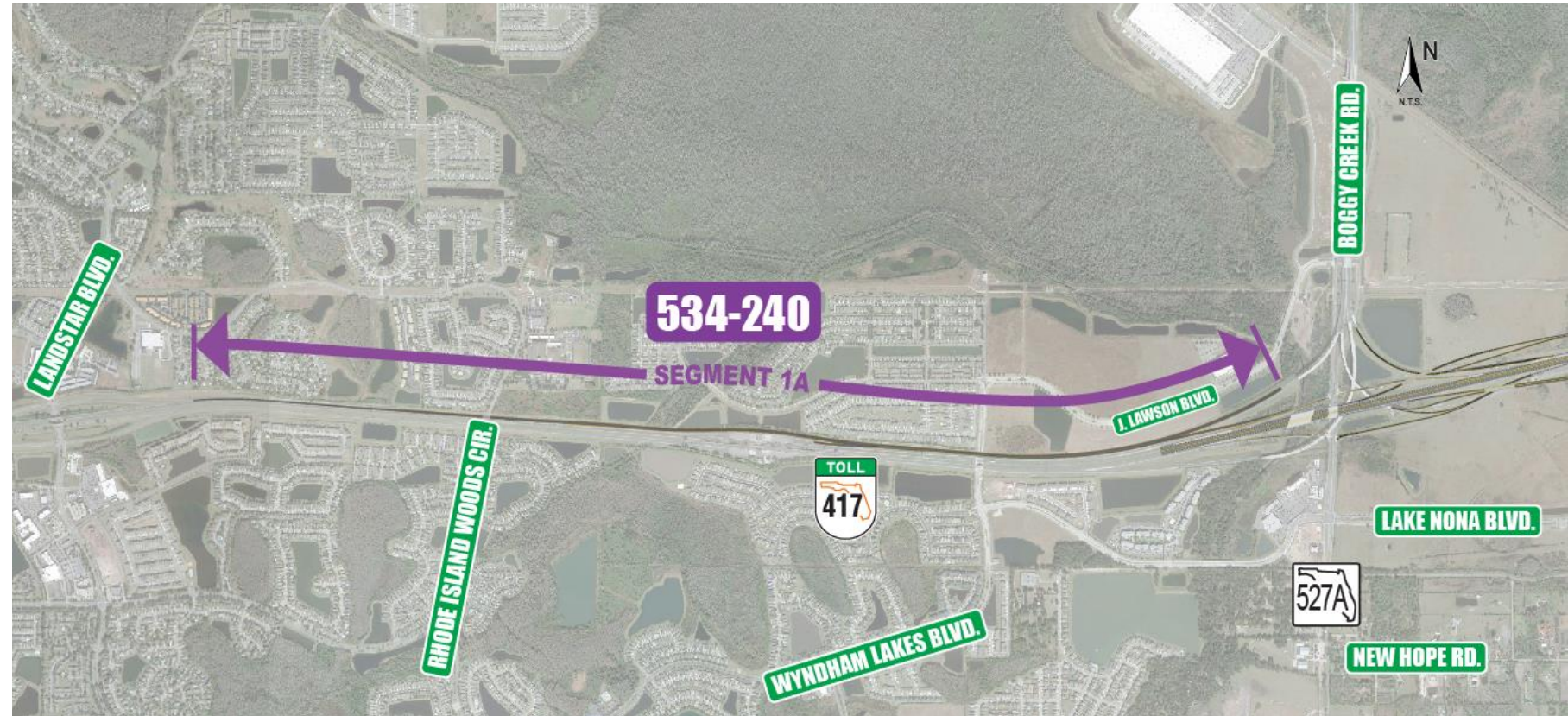

Calendar year quarters (dates subject to change)



# SR 534 – Segment 4

## *Narcoossee Road to Orange/Osceola County Line*

1.7 Miles – New Expressway

Advertisement

- 2<sup>nd</sup> Quarter 2024

Design Fee Estimate

- \$7.4 million

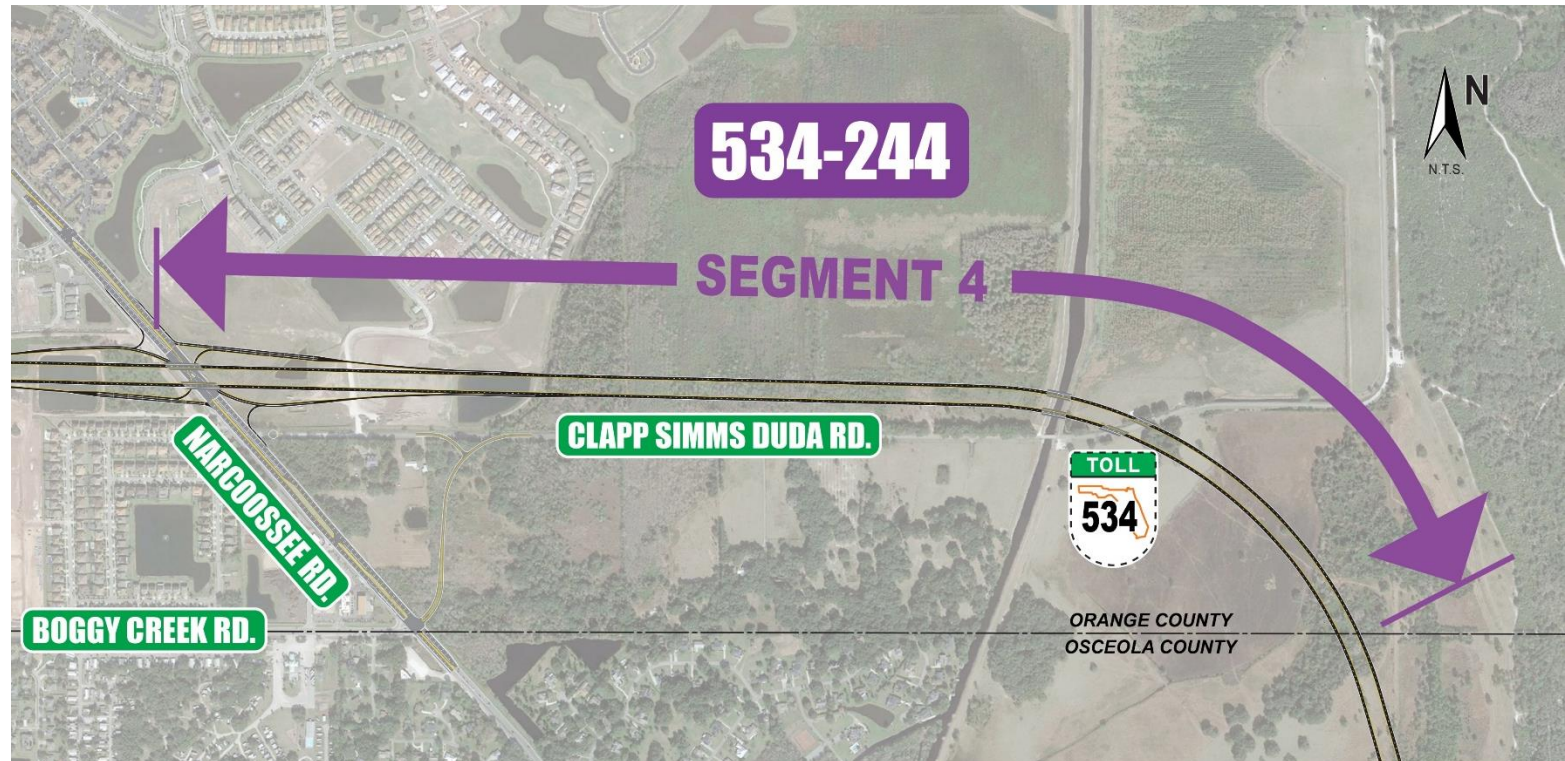

*Calendar year quarters (dates subject to change)*



# SR 534 – Segment 5

## *Orange/Osceola County Line to Sunbridge Parkway*

**1.6 Miles – New Expressway**

**Advertisement**

- 3<sup>rd</sup> Quarter 2024

**Design Fee Estimate**

- \$6.3 million

*Calendar year quarters (dates subject to change)*

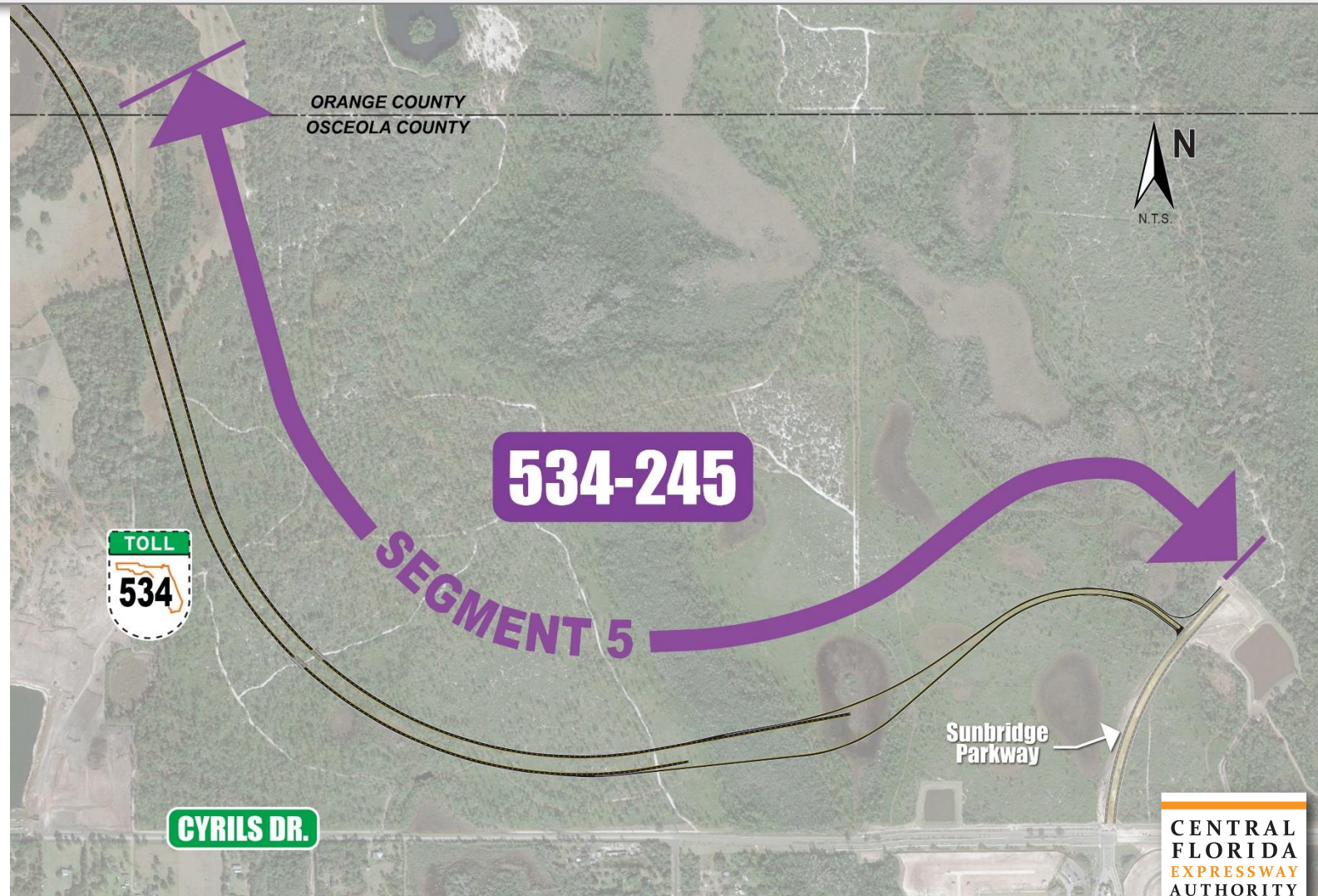

# Questions?



**Jamison Edwards, P.E.**  
CFX Engineering Project Manager

**For Marketing Meetings Contact:**  
Melanie Koffler  
[Melanie.Koffler@cfxway.com](mailto:Melanie.Koffler@cfxway.com)





# Transportation Technology Overview

Bryan Homayouni, P.E. – Director of Intelligent Transportation Systems

# Sustainability Study

- Deployment of Photovoltaic (PV) Power Solutions
- Improved Energy Efficiencies at CFX Buildings
- Readiness for Vehicle Electrification

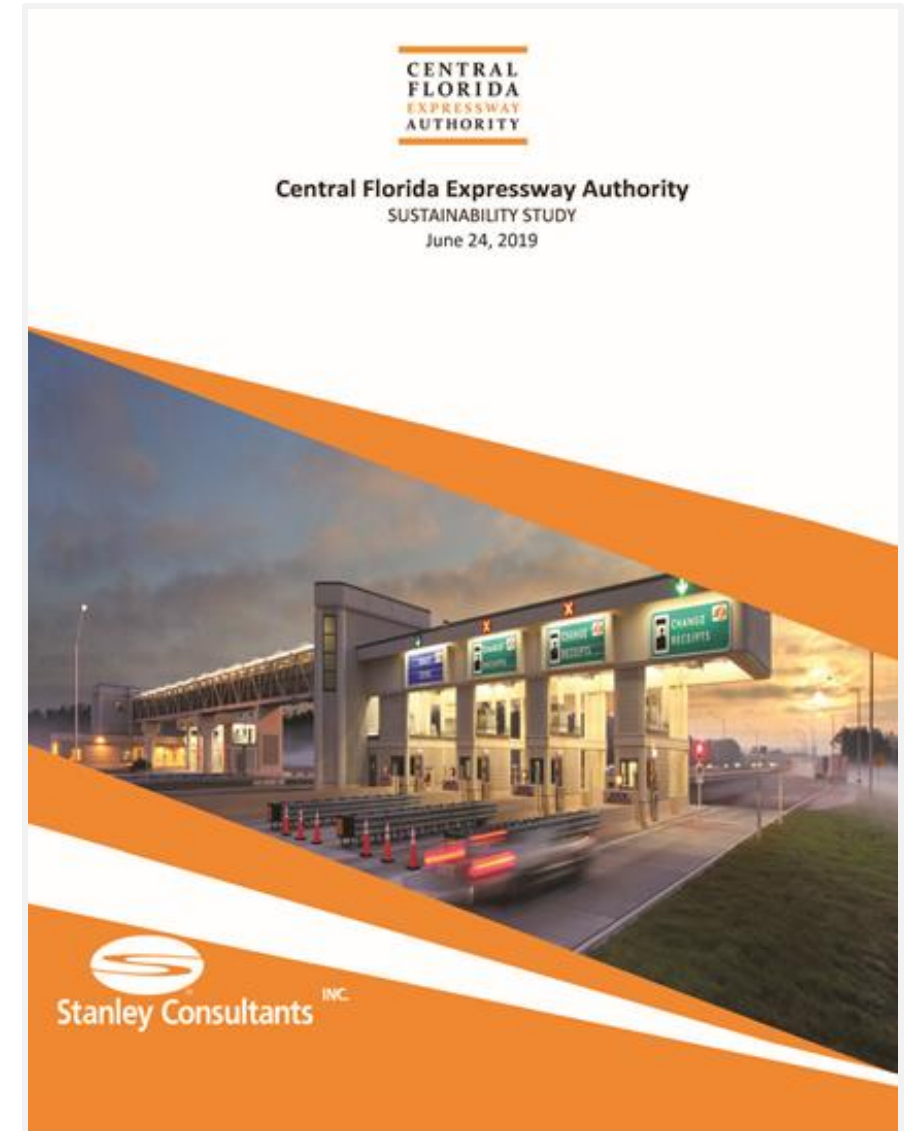



# Sustainability Projects FY 2024-2028 Work Plan

- Six Solar Deployment (PV) Projects
- Includes Solar Deployment Projects at Eight Existing Toll Plaza Facilities
- SR 516 Sustainability Project
- Total capital investment estimated at \$15.9M







# Current ITS Assets

- 284 CCTV Cameras
- 189 Data Collection Sensors (DCS)
- 445 Traffic Monitoring Stations (TMS)
- 52 Three Line Dynamic Message Signs (DMS)
- 52 Toll Plaza Dynamic Message Signs (DMS)
- 27 Arterial Dynamic Message Signs (DMS)
- 2 Toll Booth Dynamic Message Signs (DMS)
- 65 Wrong Way Driving (WWD) Detection Stations
- Over 500 miles of Fiber Optic Cable



# ITS Design Details

## Current 11<sup>th</sup> Edition

- Updated March 2023
  - Includes Part Time Shoulder Use (PTSU)
  - Includes Wrong Way Driving System



<https://www.cfxway.com/wp-content/uploads/2022/02/2022-CFX-ITS-Design-Details.pdf>

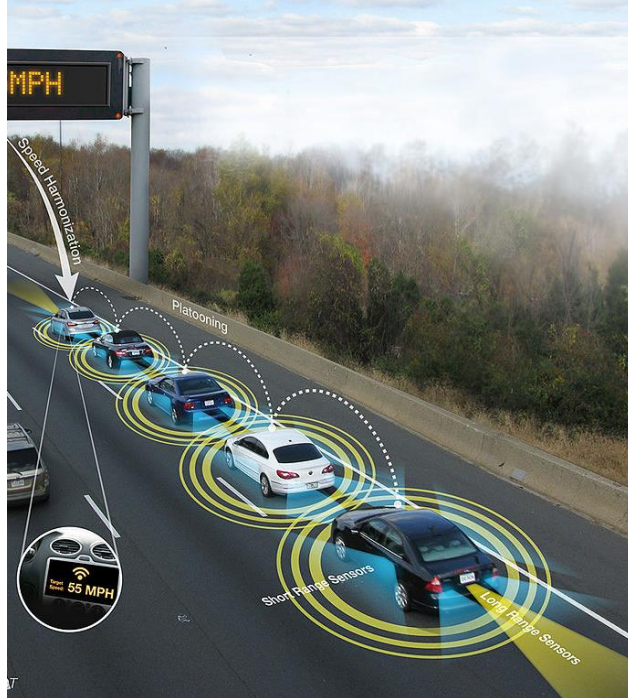

# Transportation Technology FY 2024-2028 Work Plan

## Construction

- DMS Replacement Project

## Design & Construction

- Wrong Way Driving Deployment Project
- Wrong Way Driving Upgrades Project
- Connected Vehicle Projects
- Miscellaneous ITS Upgrades Project
- Lake Underhill Bridge Lighting Project

## Implementation & Installation

- Lifecycle Equipment Replacements
- Video Wall Upgrades
- Advanced Expressway Operations Performance Measures



# Questions?



**Bryan Homayouni, P.E.**

CFX Director of Intelligent  
Transportation Systems

407.690.5333

[Bryan.Homayouni@cfxway.com](mailto:Bryan.Homayouni@cfxway.com)





# Construction Overview

Brent Dustin, P.E. – Construction Project Manager





# CEI Qualifications

## Major Types of Work:

- 10.1 – Roadway Construction
- 10.3 – Construction Materials Inspection
- 10.4 – Minor Bridge and Miscellaneous Structures
- 10.5 – Major Bridge (scope dependent)

## Additional Services:

- VT Lab Testing, Asphalt Plant Inspection
- Commercial Inspection
- Dynamic Testing Engineer

# Status of Major Projects

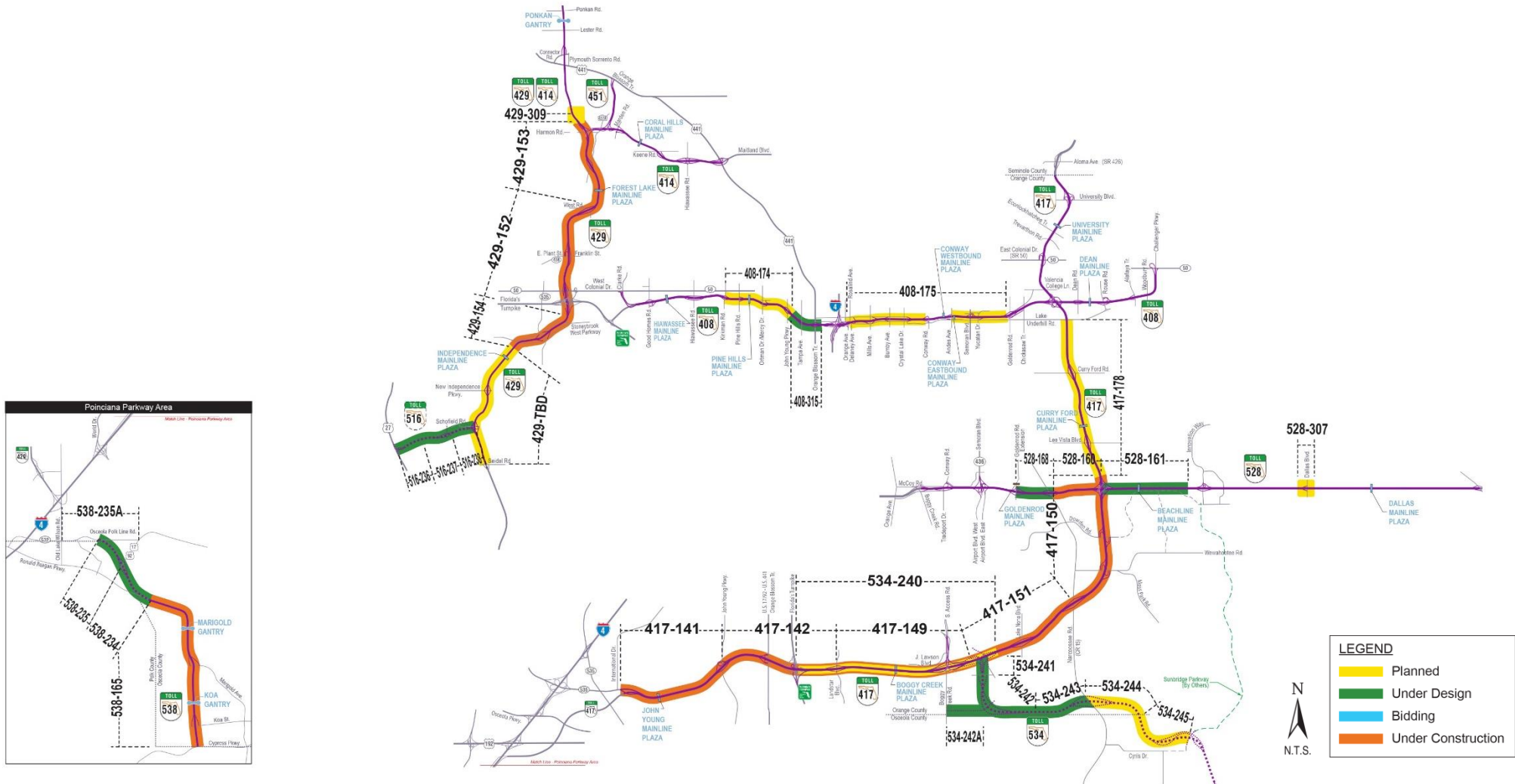



# SR 516 Lake/Orange Expressway

## US 27 to SR 429

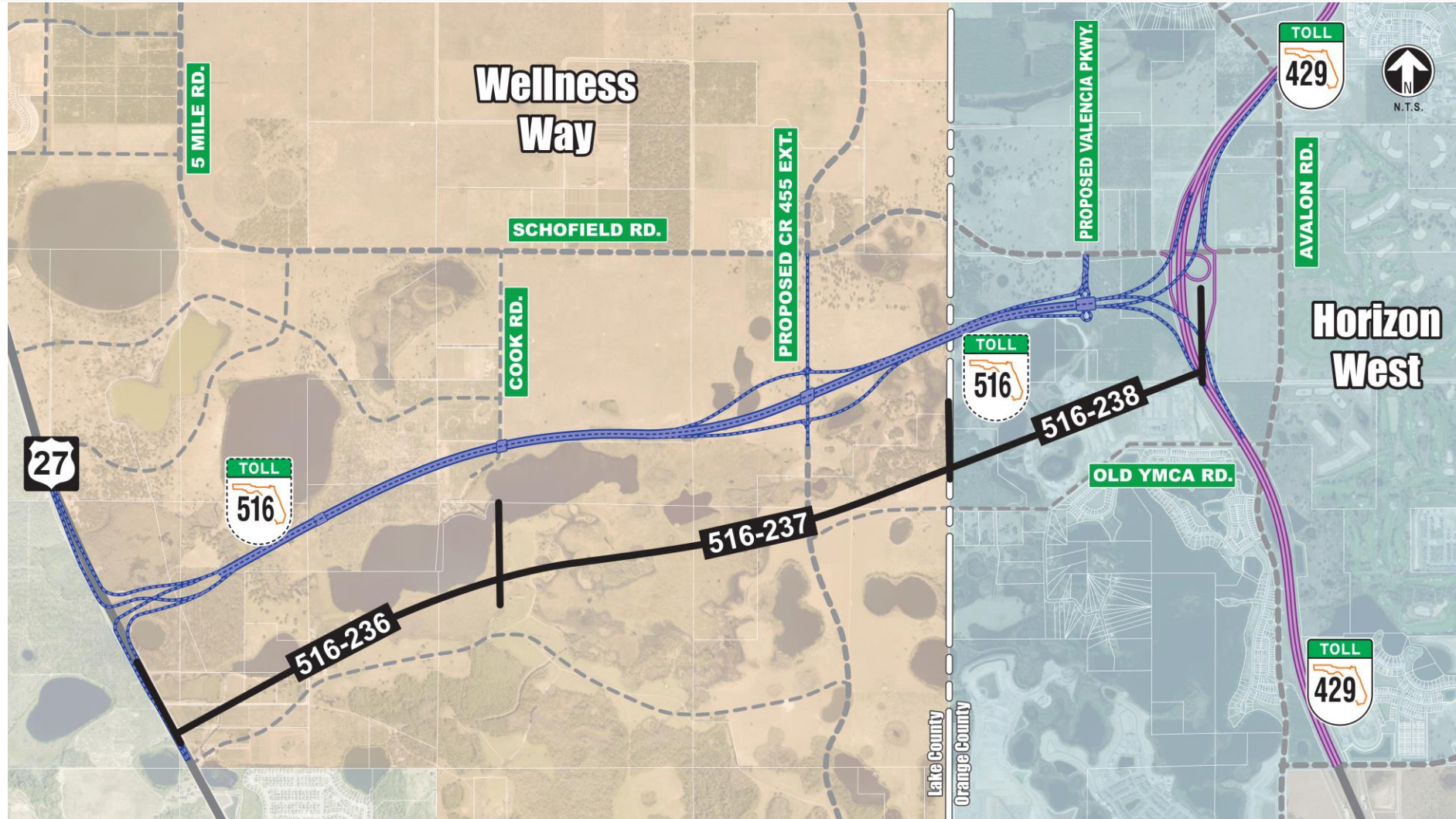

# SR 516 Lake/Orange Expressway

## *Lake/Orange County Line to SR 429*

- Project (516-238)
- **CEI Advertisement:**
  - Award at August Board Meeting
- \$207M Construction cost estimate
  - New Expressway (0.6 mi.)
  - Valencia Parkway Interchange (Roundabouts)
  - SR 429 Systems Interchange & Widening
  - 5 New & 4 Widened Bridges
  - 6 New AET Ramp Toll Sites
  - 14' Wide Trail along Valencia Parkway

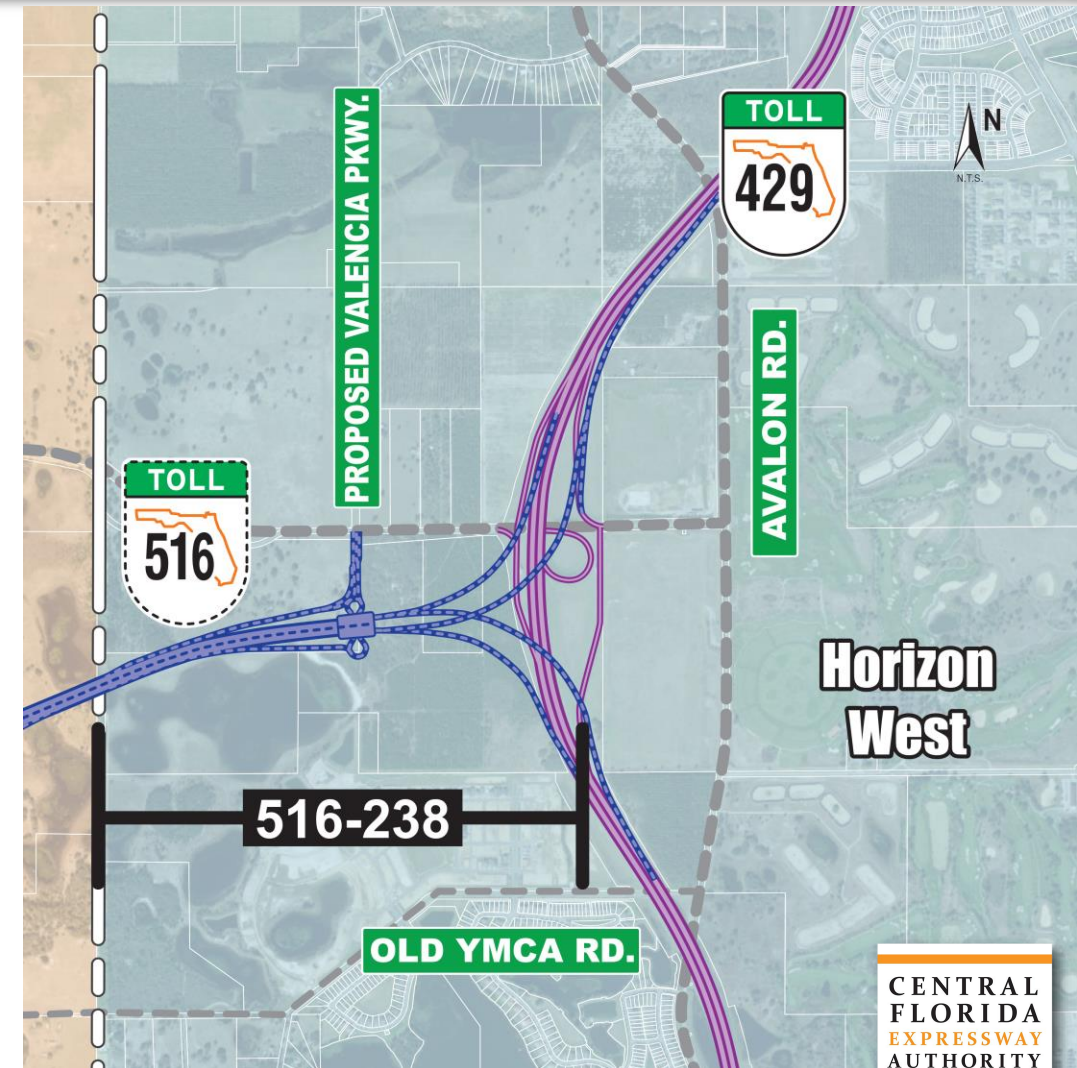



# SR 516 Lake/Orange Expressway

## *US 27 to Cook Road*

- Project (516-236)
- **CEI Advertisement:**
  - 4<sup>th</sup> Quarter 2023
- \$185M Construction cost estimate
  - New Expressway (1.2 mi.)
  - US 27 Re-Construction (1.4 mi.)
  - Free-Flow Interchange at US 27
  - 8 New Bridges (Including trail along SR 516)
  - 14' Wide Trail along SR 516 & US 27
  - In-Road EV Charging Pilot

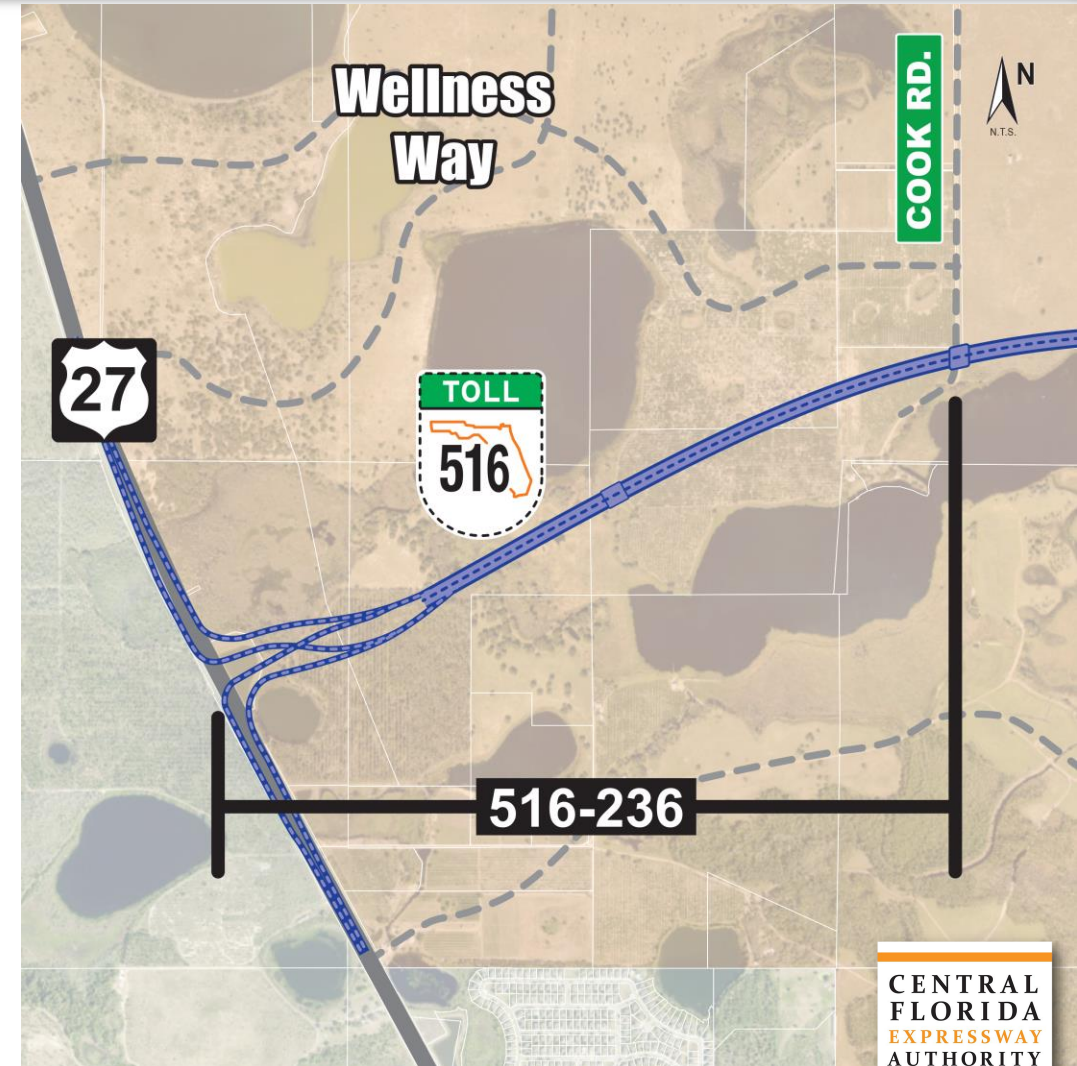

# SR 516 Lake/Orange Expressway

## *Cook Road to Lake/Orange County Line*

- Project (516-237)
- CEI Advertisement:
  - 4<sup>th</sup> Quarter 2023
- \$142M Construction cost estimate
  - New Expressway (1.9 mi.)
  - CR 455 Interchange
  - 4 New Bridges
  - 2 New Ramp Toll Sites
  - 14' Wide Trail along SR 516 & CR 455

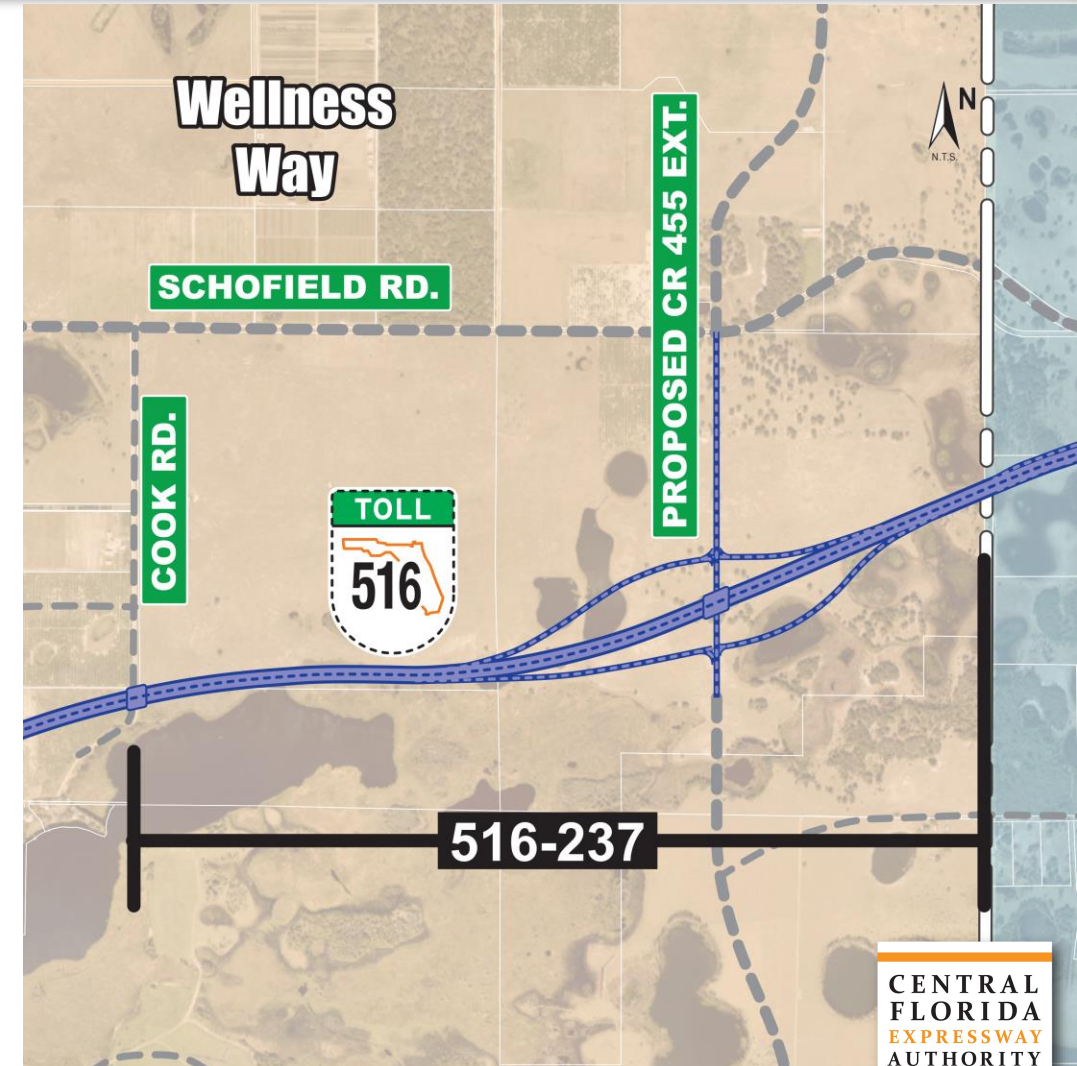



# SR 538 Extension

## CR 532 to Ronald Reagan Parkway

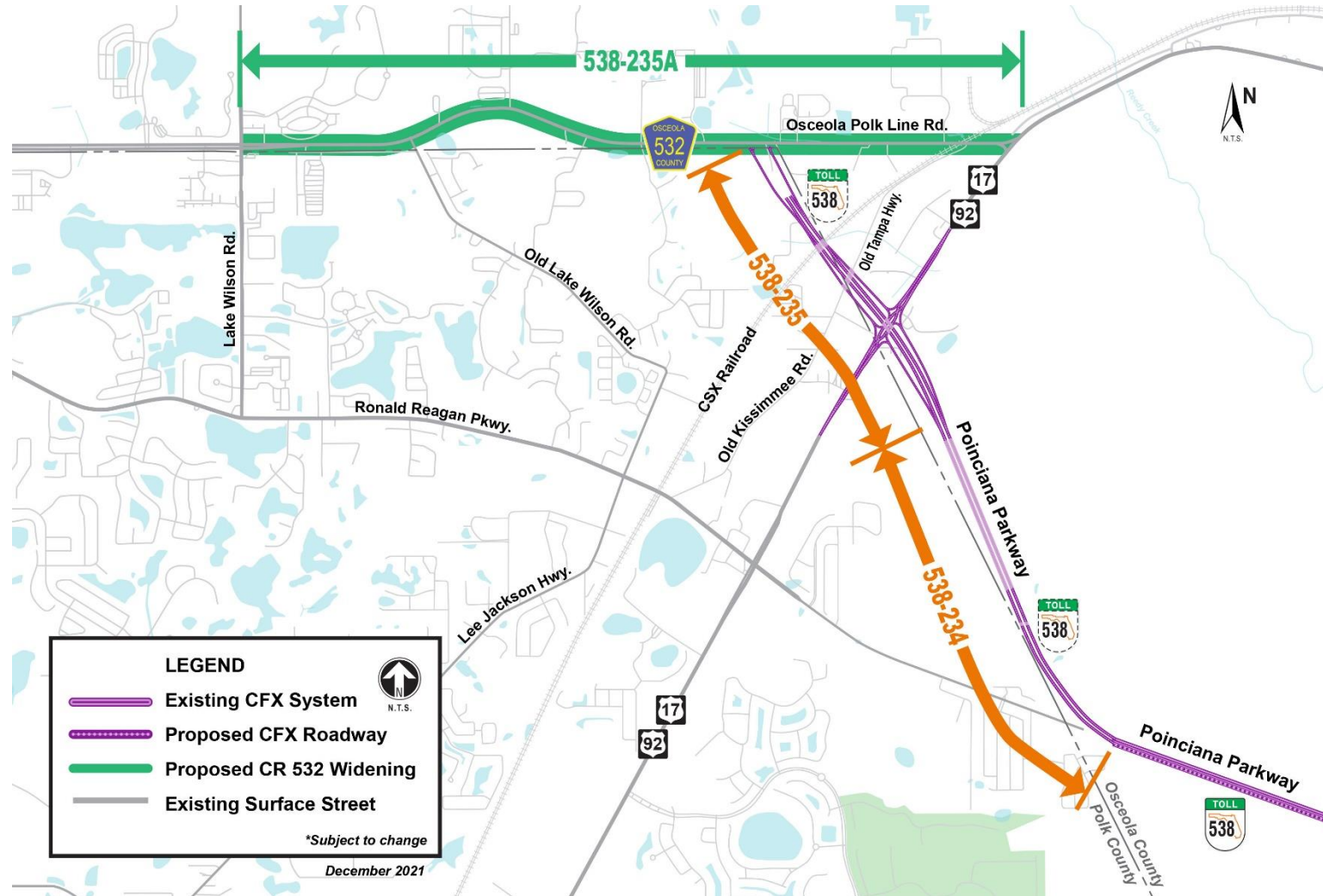

# CR 532 Widening

## *Lake Wilson Road to US 17/92*

- Project (538-235A)
- **CEI Advertisement:**
  - 1<sup>st</sup> Quarter 2024
- \$39M Construction cost estimate
  - 2 lane to 4 lane divided (2.9 mi.)
  - Partnership with Osceola Co.
  - 10' Trail & 5' Sidewalk
  - CSX Railroad at-grade crossing

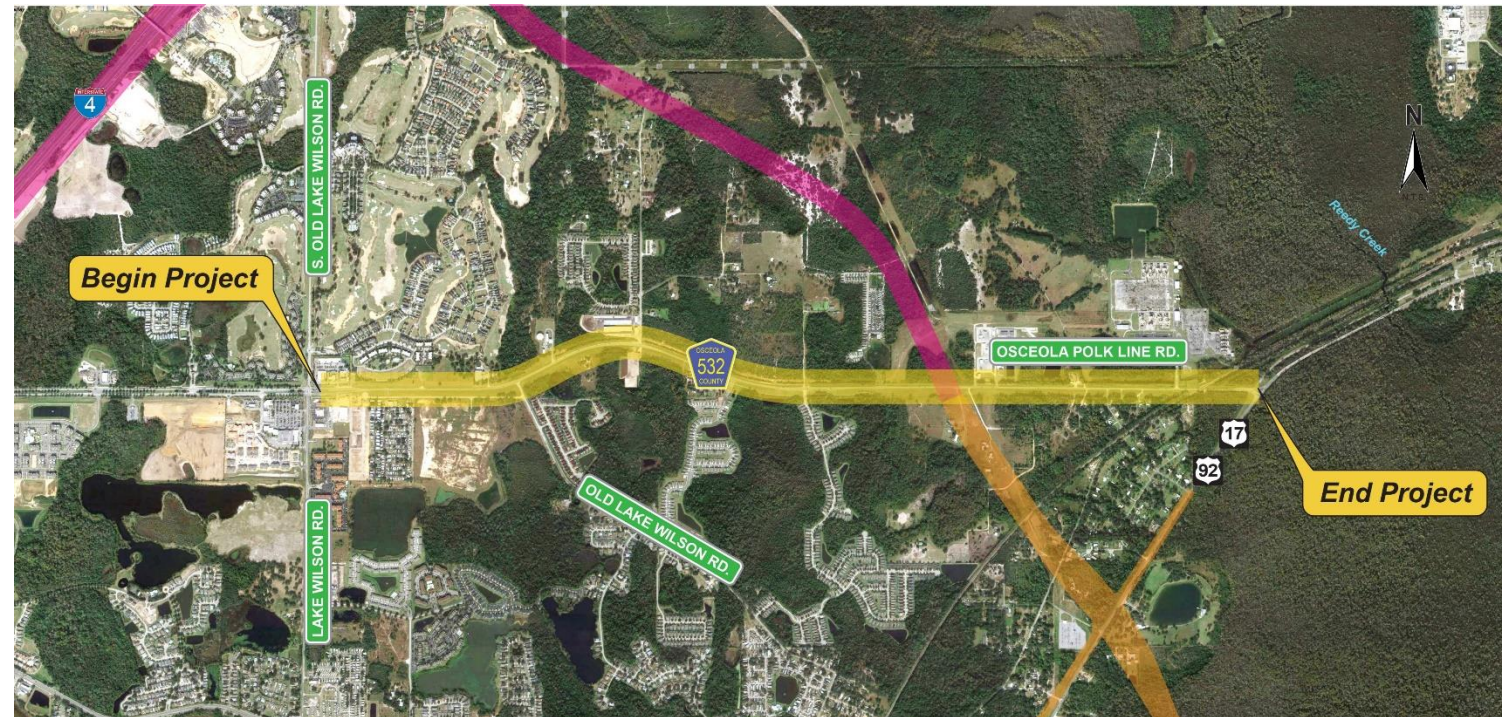



# SR 538 Extension

## *CR 532 to South of US 17/92*

- Project (538-235)
- CEI Advertisement:
  - 2<sup>nd</sup> Quarter 2024
- \$117M Construction cost estimate
  - New Expressway
  - 9 Bridges
  - Utility Relocations
  - CSX Railroad
  - FDOT (17/92 Interchange)
  - Toll Gantries

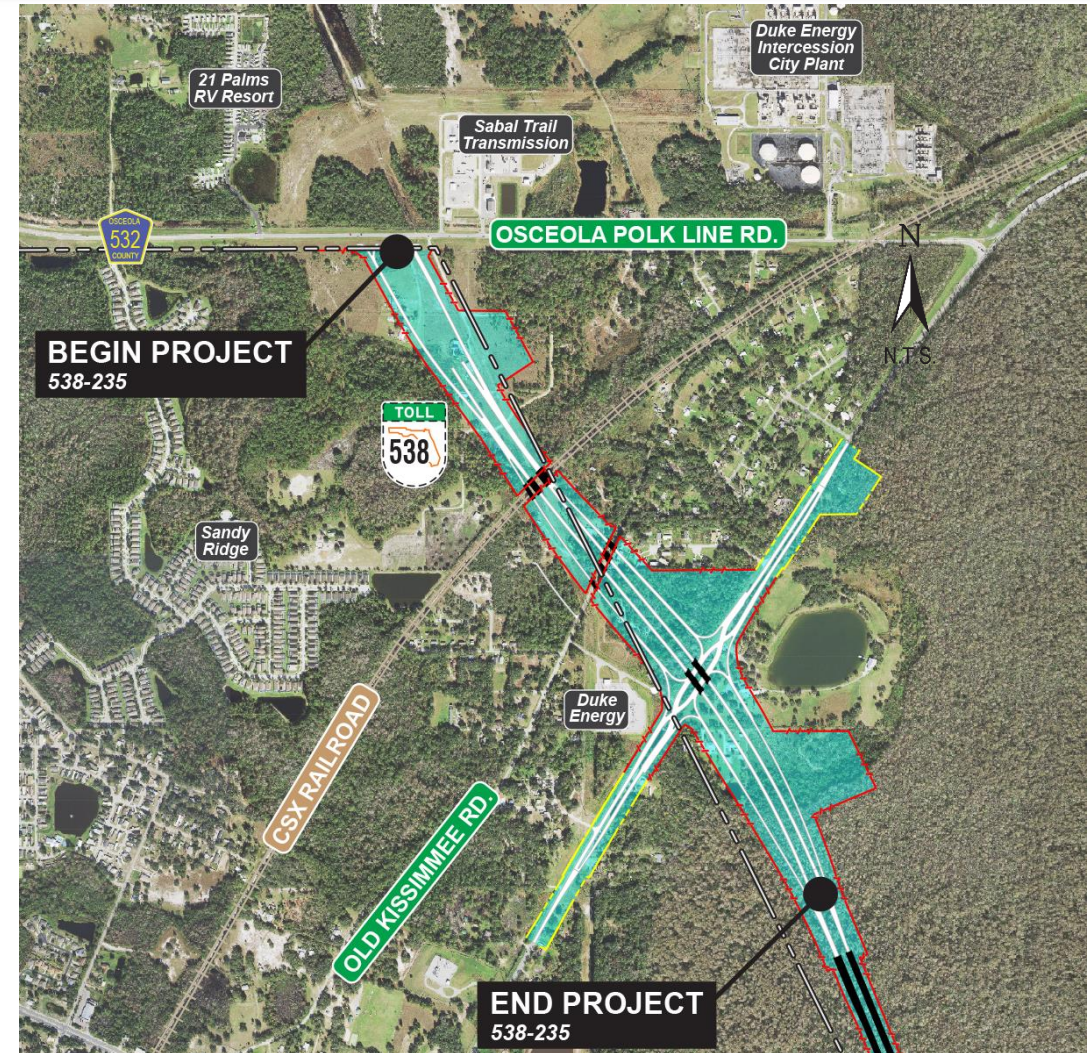



# SR 538 Extension

## *South of US 17/92 to Ronald Reagan Parkway*

- Project (538-234)
- CEI Advertisement:
  - 3<sup>rd</sup> Quarter 2024
- \$136M Construction cost estimate
  - New Expressway
  - 4 Bridges
  - Reedy Creek Mitigation Bank

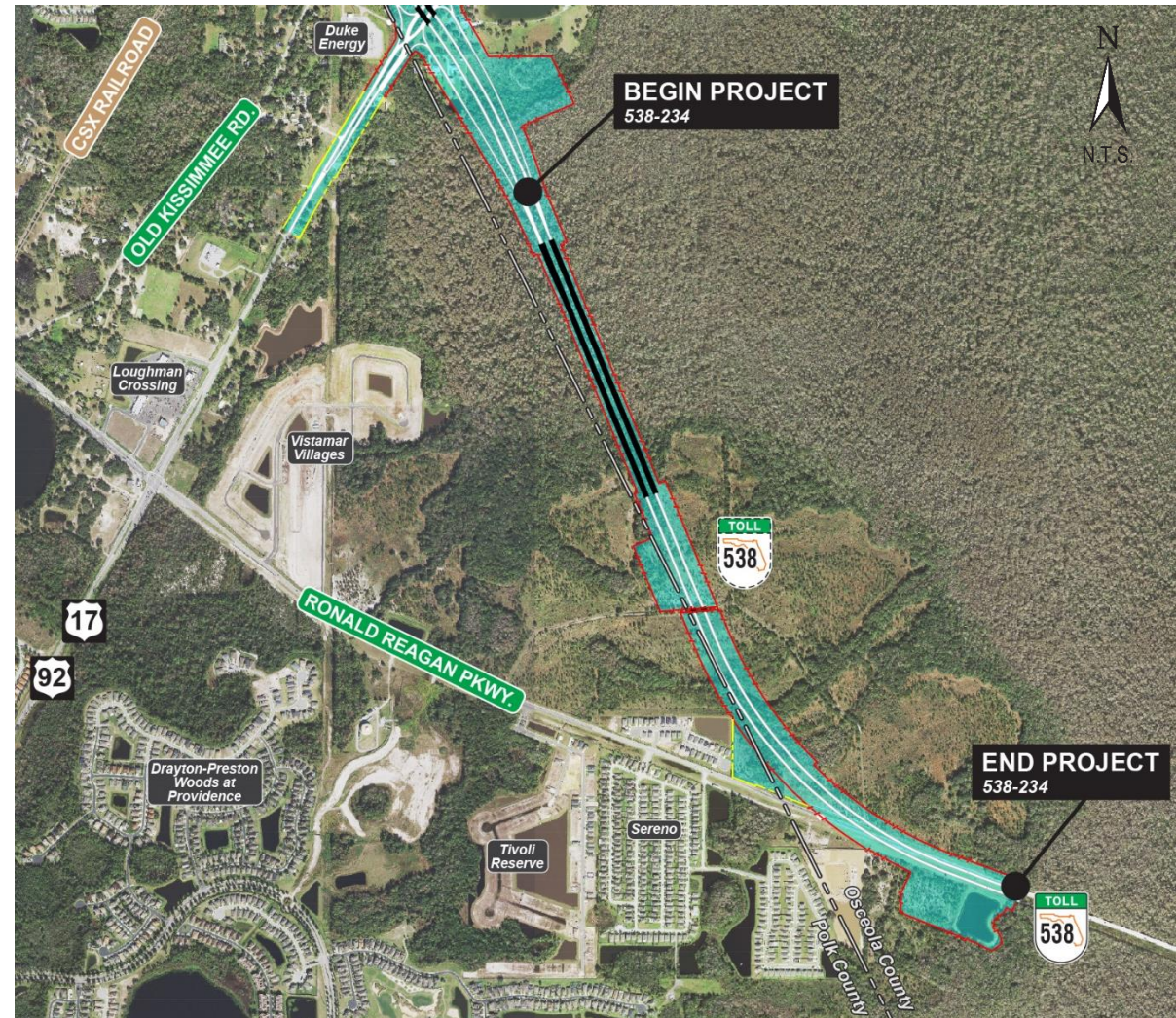



# SR 408 Tampa Avenue Interchange

## *Tampa Avenue to OBT*

- Project (408-315)
- **CEI Advertisement:**
  - 3<sup>rd</sup> Quarter 2024
- \$117M Construction cost estimate
  - Multiple new / widened bridges
  - Add a 4<sup>th</sup> lane eastbound from JYP to OBT
  - New and reconstructed ramps
  - 2 AET ramp toll gantries

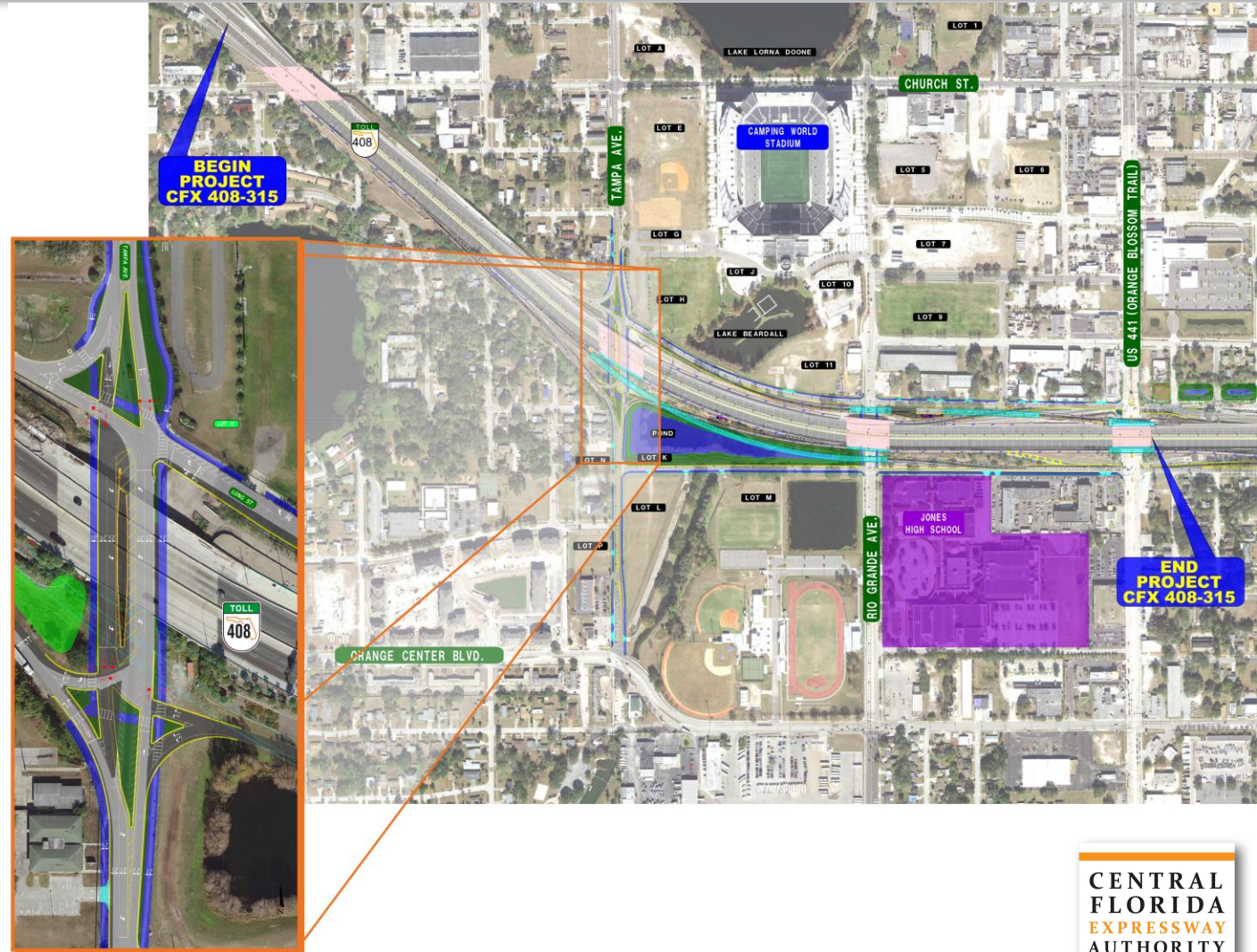



# SR 408 Orange Blossom Trail Interchange

## *OBT to I-4*

- Project (408-315A)
- CEI Advertisement:
  - 3<sup>rd</sup> Quarter 2024
- \$55M Construction cost estimate
  - Multiple new / widened bridges
  - Add a 4th lane eastbound from OBT to I-4
  - New and reconstructed ramps
  - 1 AET ramp toll gantry

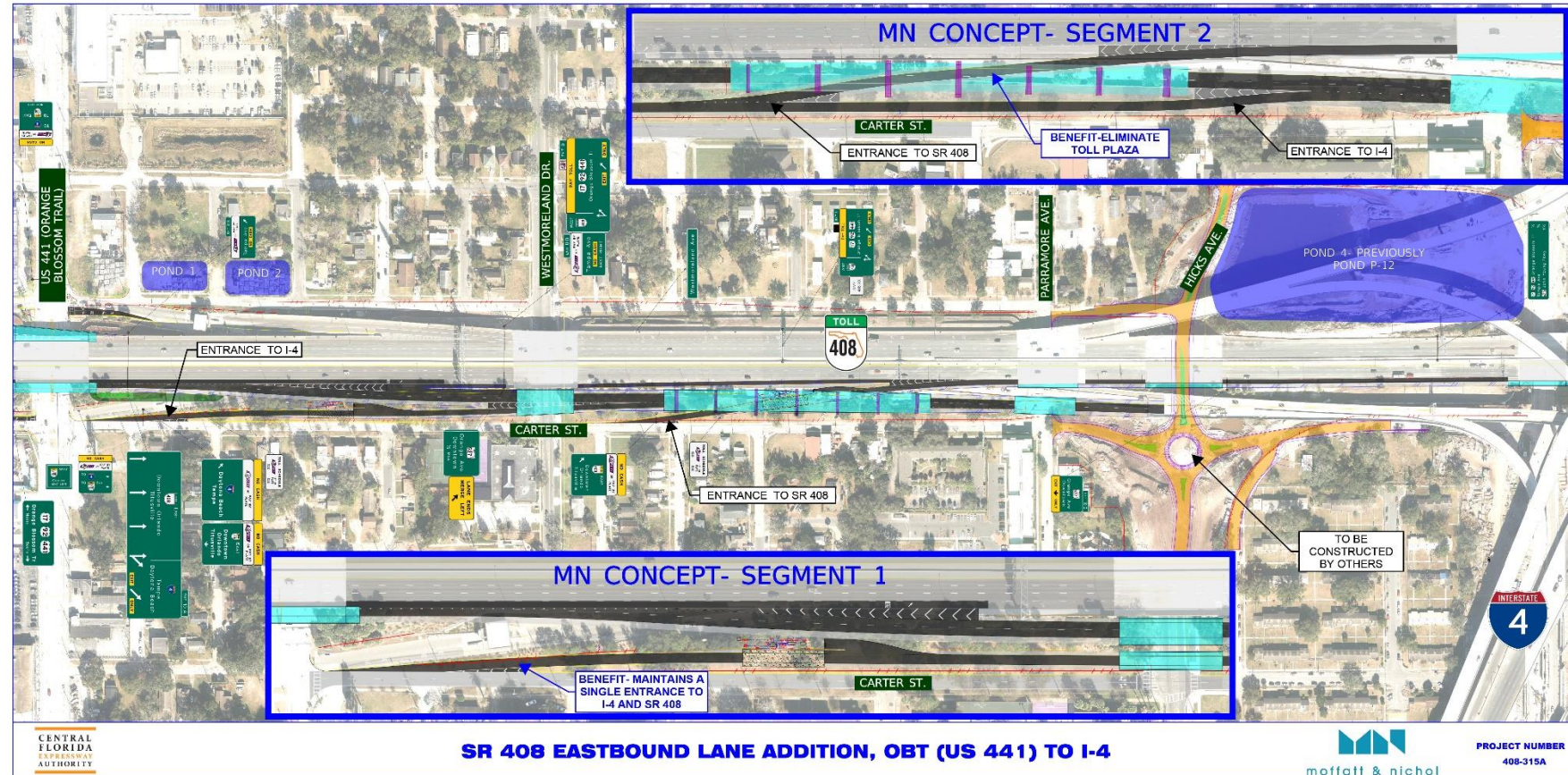



# SR 528 Widening

## Goldenrod Road to Narcoossee Road

- Project (528-168)
- CEI Advertisement:
  - 4<sup>th</sup> Quarter 2024
- \$38M Construction cost estimate
  - Multiple widened bridges
  - Inside and Outside widening
  - 6 Lanes to 8 Lanes
  - New and reconstructed ramps
  - Portions of mainline reconstructed

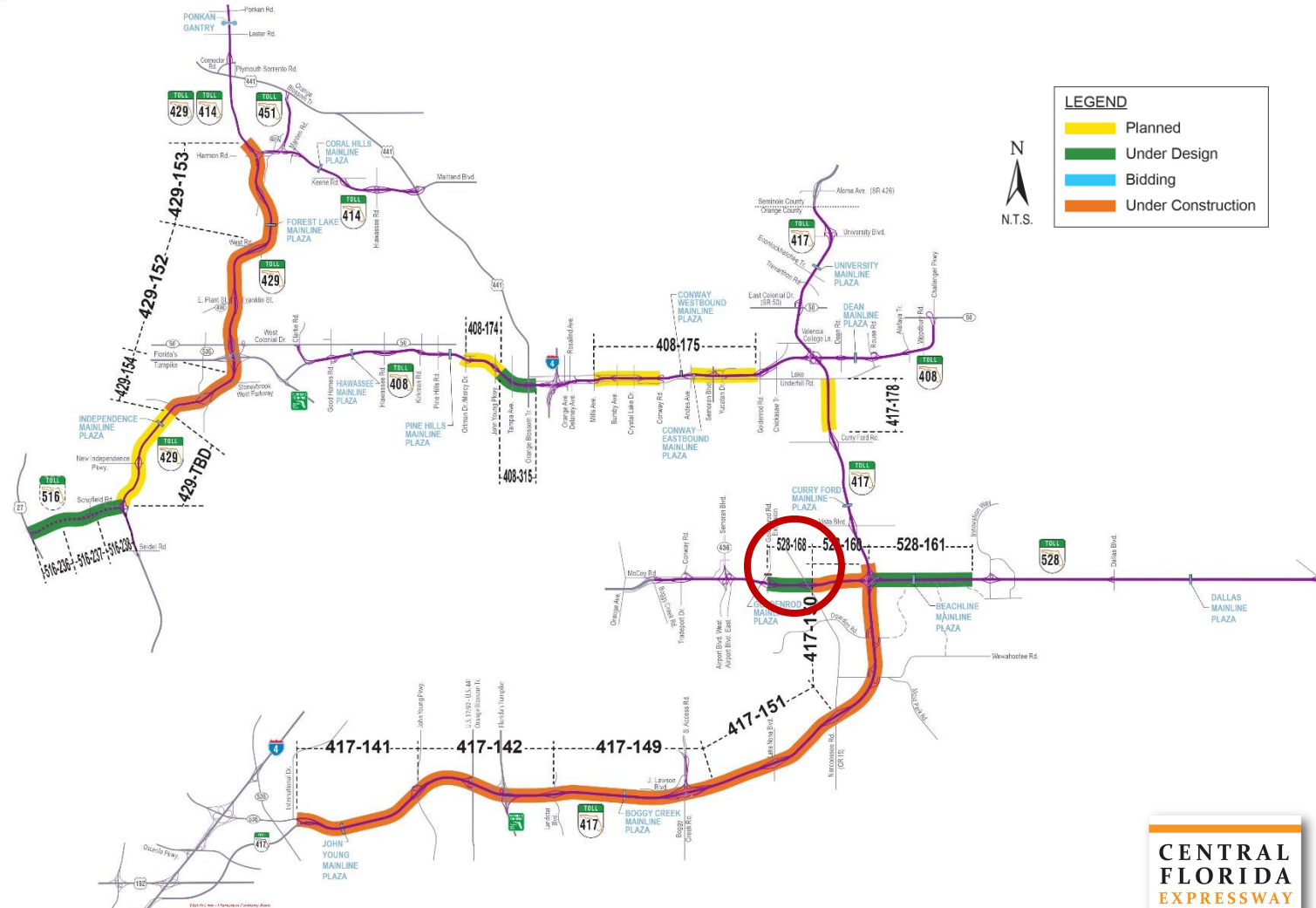

# SR 528 Widening SR 417 to Innovation Way

- Project (528-161)
- **CEI Advertisement:**
  - 1<sup>st</sup> Quarter 2025
- \$95M Construction cost estimate
  - Inside and Outside widening
  - 4 Lanes to 6 Lanes
  - Partially reconstructed ramps
  - Portions of mainline reconstructed

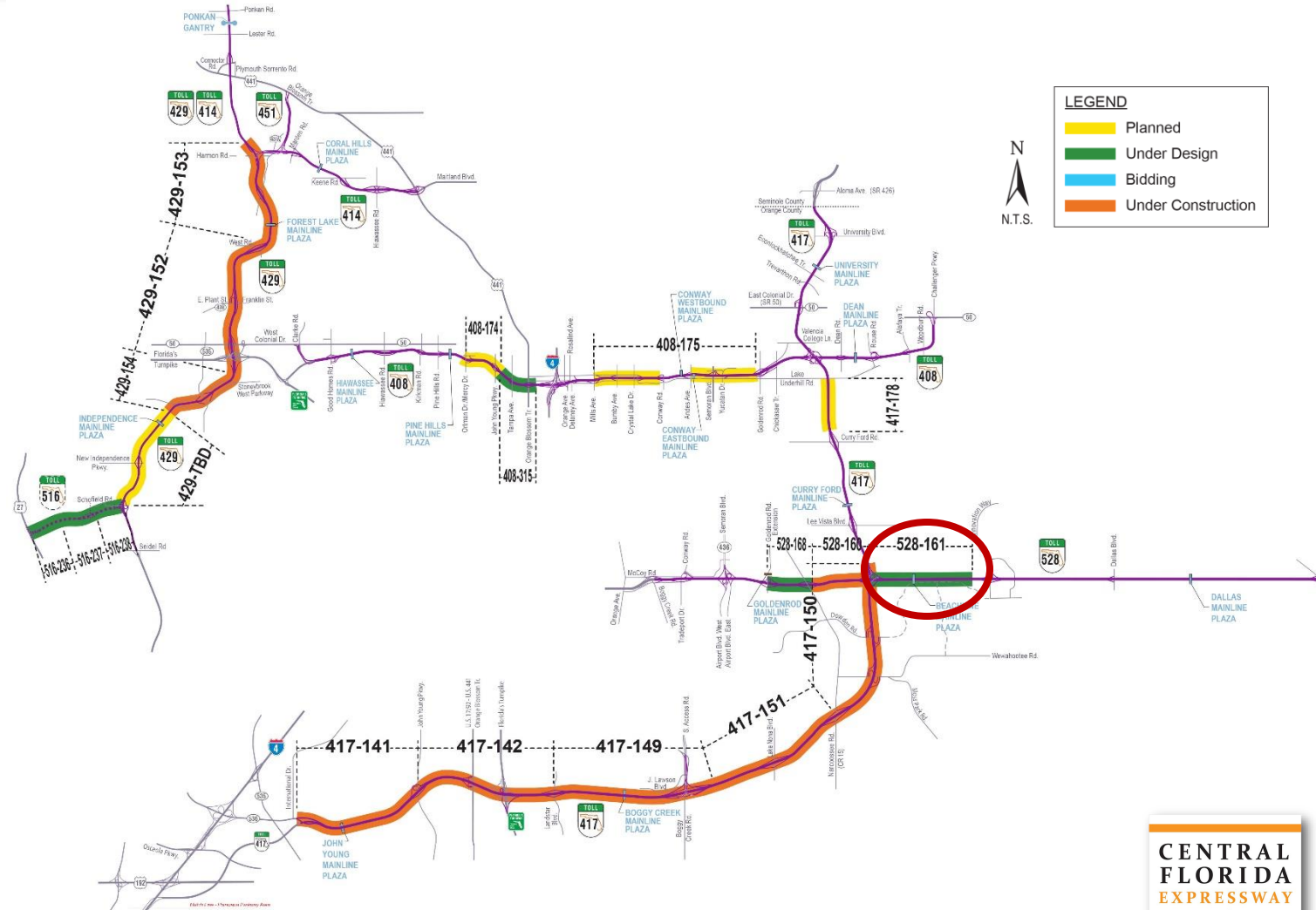



# 1 – Year Look Ahead

## *CEI Advertisements*

| Project #          | Description   | Construction Cost Estimate | Anticipated CEI Advertisement* |
|--------------------|---|----------------------------|--------------------------------|
| 516-238            | SR 516 Lake/Orange County Line to SR 429                                  | \$207 Million              | August Board                   |
| 516-236            | SR 516 US 27 to Cook Road   | \$185 Million              | 4 <sup>th</sup> Quarter 2023   |
| 516-237            | SR 516 Cook Road to Lake/Orange County Line                               | \$142 Million              | 4 <sup>th</sup> Quarter 2023   |
| 538-235A           | CR 532 Widening Lake Wilson Road to US 17/92                              | \$39 Million               | 1 <sup>st</sup> Quarter 2024   |
| 538-235            | SR 538 Extension South of CR 532 to South of US 17/92                     | \$117 Million              | 2 <sup>nd</sup> Quarter 2024   |
| 538-234            | SR 538 Extension South of US 17/92 to Ronald Reagan Parkway               | \$136 Million              | 3 <sup>rd</sup> Quarter 2024   |
| 408-315 & 408-315A | SR 408 Tampa Avenue Interchange & SR 408 Orange Blossom Trail Interchange | \$172 Million              | 3 <sup>rd</sup> Quarter 2024   |
| 528-168            | SR 528 Widening Goldenrod Road to Narcoossee Road                         | \$38 Million               | 4 <sup>th</sup> Quarter 2024   |
| -                  | Systemwide Construction Engineering and Inspection Services               | -                          | 3 <sup>rd</sup> Quarter 2023   |

*\*Quarters are “Calendar” Quarters and subject to change.*

# 1 – Year Look Ahead

## *Construction Advertisements*

| Project # | Description   | Construction Cost Estimate |
|-----------|---|----------------------------|
| 516-238   | SR 516 from Lake/Orange County Line to SR 429                     | \$207 Million              |
| 516-236   | SR 516 from US 27 to Cook Road                                    | \$185 Million              |
| 516-237   | SR 516 from Cook Road to Lake/Orange County Line                  | \$142 Million              |
| 538-235A  | CR 532 Widening from Lake Wilson Road to US 17/92                 | \$39 Million               |
| 538-235   | SR 538 from CR 532 to South of US 17/92                           | \$117 Million              |
| 538-234   | SR 538 from South of US 17/92 to Ronald Reagan Parkway            | \$136 Million              |
| 429-745   | SR 429/414 Resurfacing from SR 414 to US 441                      | \$11 Million               |
| 800-904   | Goldenrod Road (SR 551) Resurfacing from SR 528 to Lee Vista Blvd | \$3.0 Million              |
| 599-770   | SR 417 & SR 408 Concrete Coatings                                 | \$2.6 Million              |



# 1 – Year Look Ahead

## *Construction Advertisements*

| Project # | Description                                      | Construction Cost Estimate |
|-----------|--|----------------------------|
| 528-172   | SR 528 West Mainline Gantries                    | \$6.5 Million              |
| 599-170B  | Systemwide Water Body Protection Improvements    | \$0.67 Million             |
| 599-416C  | CFX East District Facility Renovation            | \$4.7 Million              |
| 408-428   | CFX HQ Lighting Retro-commissioning              | \$0.59 Million             |
| 599-426   | Systemwide Generator Replacement                 | \$1.0 Million              |
| 599-765   | Systemwide Plazas Roof Replacements              | \$1.6 Million              |
| 599-435   | Systemwide Dumb Waiter and Elevator Replacements | \$1.2 Million              |
| 429-715   | West Road Signal Replacement                     | \$1.1 Million              |
|           | SR 538 Utility Corridor Pre-Works                | \$3.0 Million              |
| 599-526D  | Wrong-Way Driving Countermeasures                | \$8.1 Million              |

# Questions?



**Brent Dustin, P.E.**

Construction Project Manager

407.690.5378

[Brent.Dustin@cfxway.com](mailto:Brent.Dustin@cfxway.com)



An aerial photograph of a multi-lane highway, likely a toll road, stretching into the distance. The highway has several lanes in each direction, with green overhead signs indicating toll information. The road is flanked by lush green trees and grass. Two large, calm bodies of water are visible on either side of the highway. The text "THANK YOU" is overlaid in large, white, sans-serif capital letters across the center of the image.

# THANK YOU