

11/10/2023 11:30:40 AM K:\ORL_IPT\0240260002_IBG-CFX_TWO_#2\12345678910\roadway\Plansheets\PLANRD01.dgn eric.benson

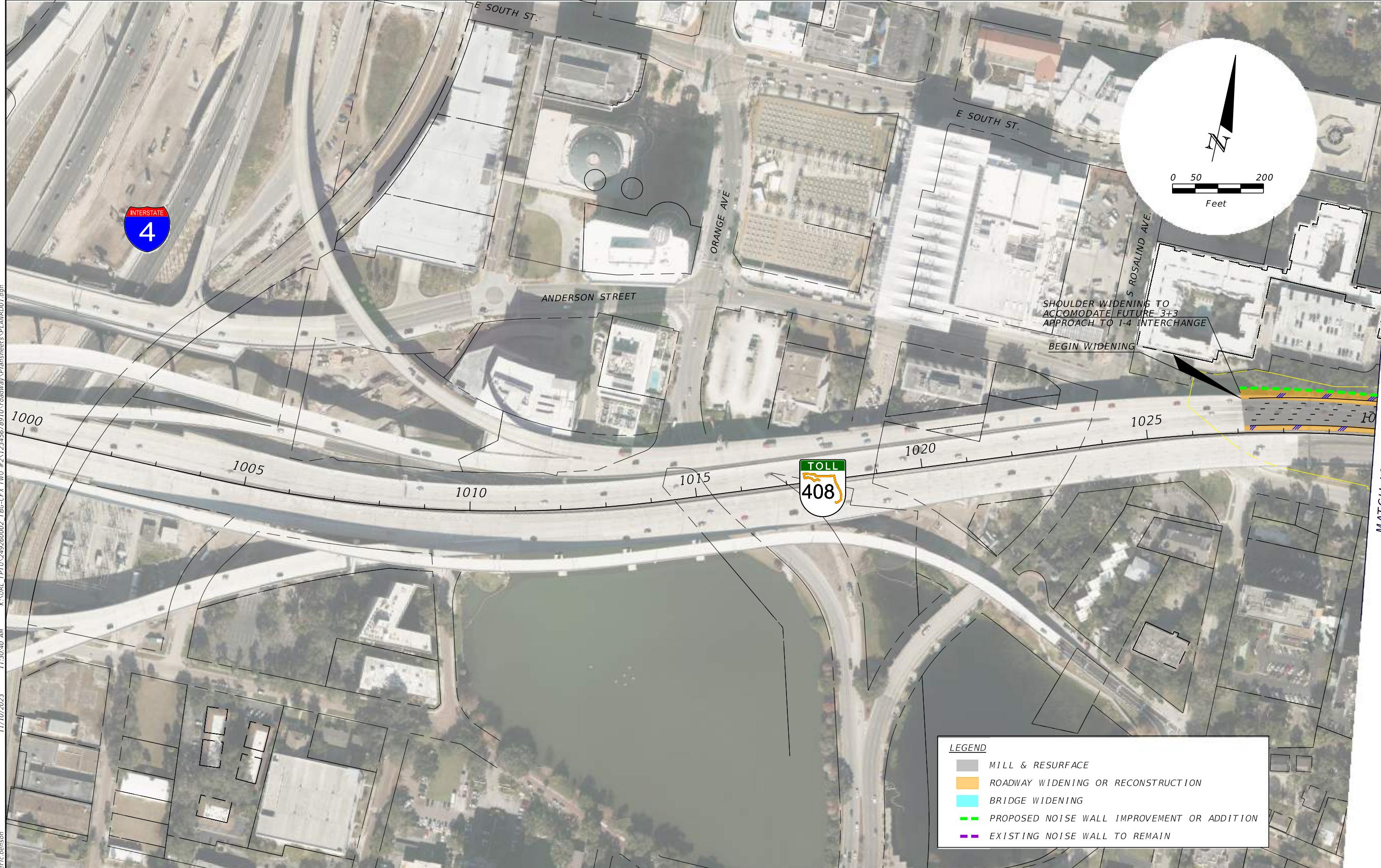

LEGEND	
	MILL & RESURFACE
	ROADWAY WIDENING OR RECONSTRUCTION
	BRIDGE WIDENING
	PROPOSED NOISE WALL IMPROVEMENT OR ADDITION
	EXISTING NOISE WALL TO REMAIN

REVISIONS		PREPARED BY	
DATE	DESCRIPTION	DATE	DESCRIPTION

PREPARED BY
KIMLEY-HORN AND ASSOCIATES INC.
 189 SOUTH ORANGE AVENUE, SUITE 1000
 ORLANDO, FLORIDA, 32801

SR 408 WIDENING FROM I-4 TO S GOLDENROD ROAD	
ROAD NO.	PROJECT NO.
SR-408	408-175



CONCEPT PLANS

SHEET NO.
01

THE OFFICIAL RECORD OF THIS SHEET IS THE ELECTRONIC FILE DIGITALLY SIGNED AND SEALED UNDER RULE 61G15-23.004, F.A.C.

11/10/2023 11:30:54 AM K:\ORL_IPTO\240260002_TBG-CFX_TWB_#2\123456789\roadway\Plansheets\PLANRD02.dgn eric.benson

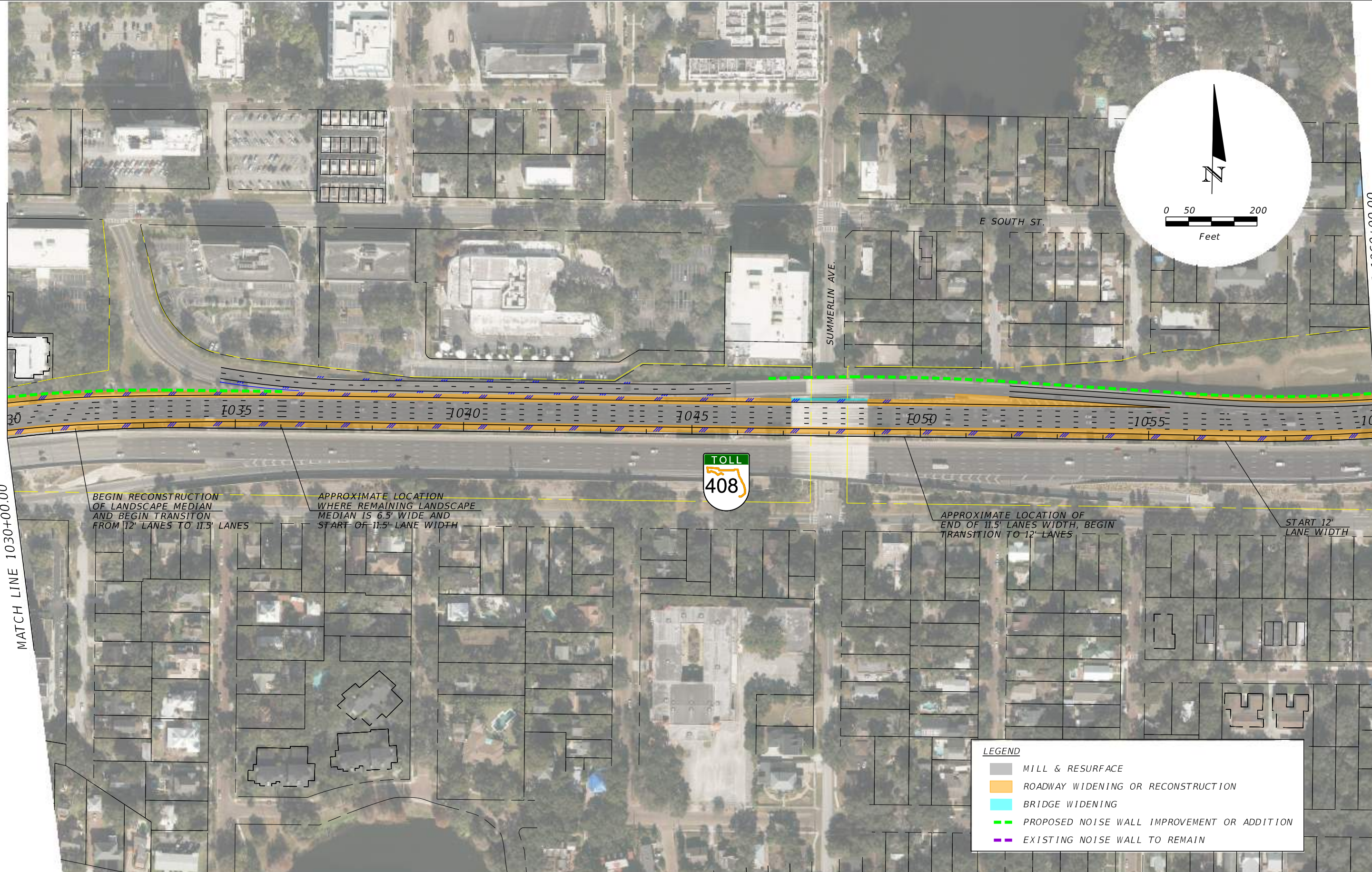

BEGIN RECONSTRUCTION OF LANDSCAPE MEDIAN AND BEGIN TRANSITION FROM 12' LANES TO 11.5' LANES

APPROXIMATE LOCATION WHERE REMAINING LANDSCAPE MEDIAN IS 6.5' WIDE AND START OF 11.5' LANE WIDTH

APPROXIMATE LOCATION OF END OF 11.5' LANES WIDTH, BEGIN TRANSITION TO 12' LANES

START 12' LANE WIDTH

LEGEND

- MILL & RESURFACE
- ROADWAY WIDENING OR RECONSTRUCTION
- BRIDGE WIDENING
- PROPOSED NOISE WALL IMPROVEMENT OR ADDITION
- EXISTING NOISE WALL TO REMAIN

REVISIONS			
DATE	DESCRIPTION	DATE	DESCRIPTION

PREPARED BY
KIMLEY-HORN AND ASSOCIATES INC.
 189 SOUTH ORANGE AVENUE, SUITE 1000
 ORLANDO, FLORIDA, 32801

SR 408 WIDENING FROM 1-4 TO 5 GOLDENROD ROAD	
ROAD NO.	PROJECT NO.
SR-408	408-175



CONCEPT PLANS

SHEET NO.

THE OFFICIAL RECORD OF THIS SHEET IS THE ELECTRONIC FILE DIGITALLY SIGNED AND SEALED UNDER RULE 61G15-23.004, F.A.C.

11/10/2023 11:31:03 AM K:\ORL_TPT0\249260002_TB6-CFX_TW0 #2\12345678910\roadway\Plansheets\PLANRD03.dgn

eric.henson

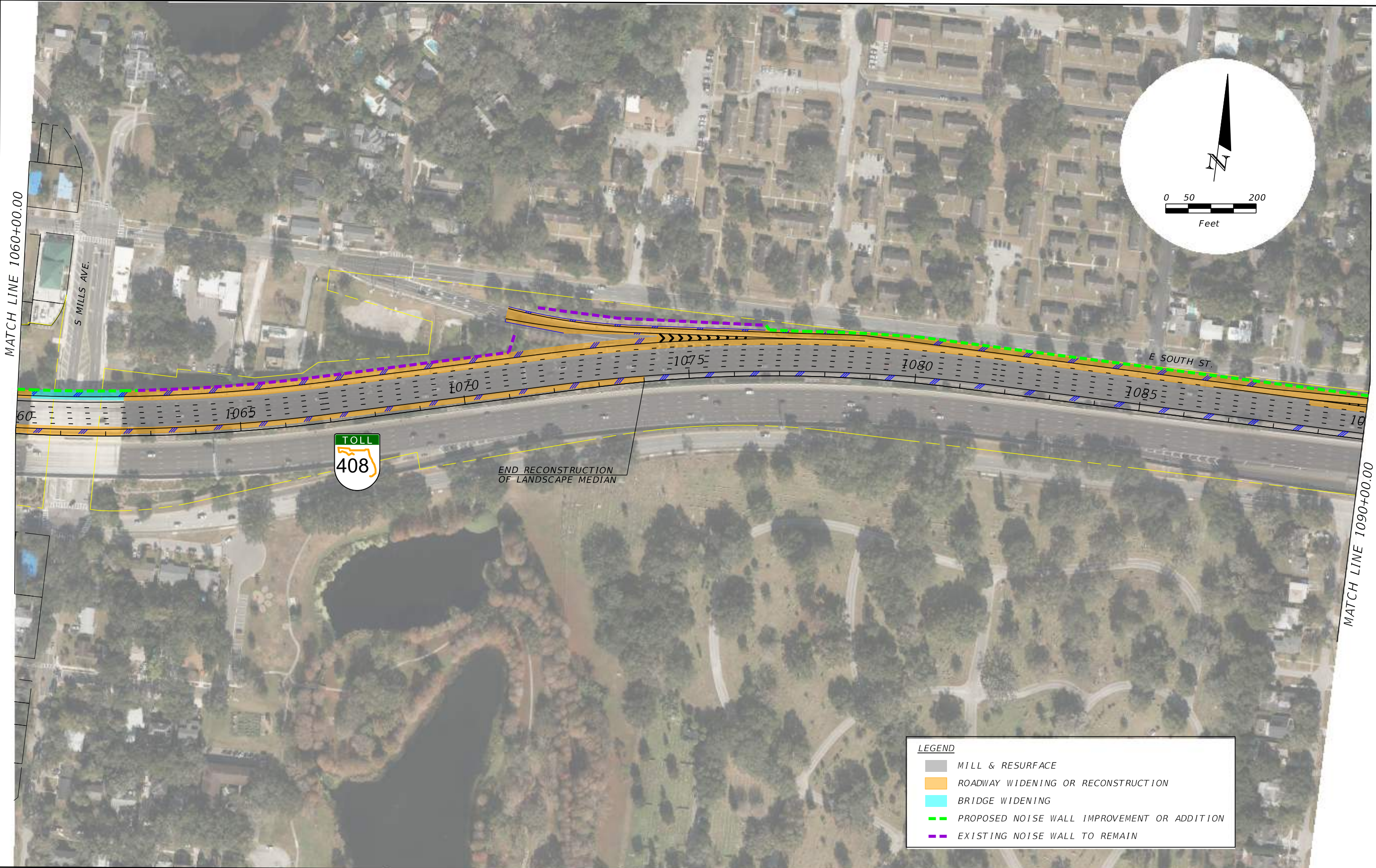

LEGEND	
	MILL & RESURFACE
	ROADWAY WIDENING OR RECONSTRUCTION
	BRIDGE WIDENING
	PROPOSED NOISE WALL IMPROVEMENT OR ADDITION
	EXISTING NOISE WALL TO REMAIN

REVISIONS			
DATE	DESCRIPTION	DATE	DESCRIPTION

PREPARED BY
 KIMLEY-HORN AND ASSOCIATES INC.
 189 SOUTH ORANGE AVENUE, SUITE 1000
 ORLANDO, FLORIDA, 32801

SR 408 WIDENING FROM I-4 TO S GOLDENROD ROAD	
ROAD NO.	PROJECT NO.
SR-408	408-175



CONCEPT PLANS

SHEET NO.
03

THE OFFICIAL RECORD OF THIS SHEET IS THE ELECTRONIC FILE DIGITALLY SIGNED AND SEALED UNDER RULE 61G15-23.004, F.A.C.

11/10/2023 11:31:13 AM K:\ORL_TPT\0\249260002_TBG-CFX_TWO_#2\123456789\roadway\Plansheets\PLANRD04.dgn eric.jenison

MATCH LINE 1090+00.00

MATCH LINE 1120+00.00

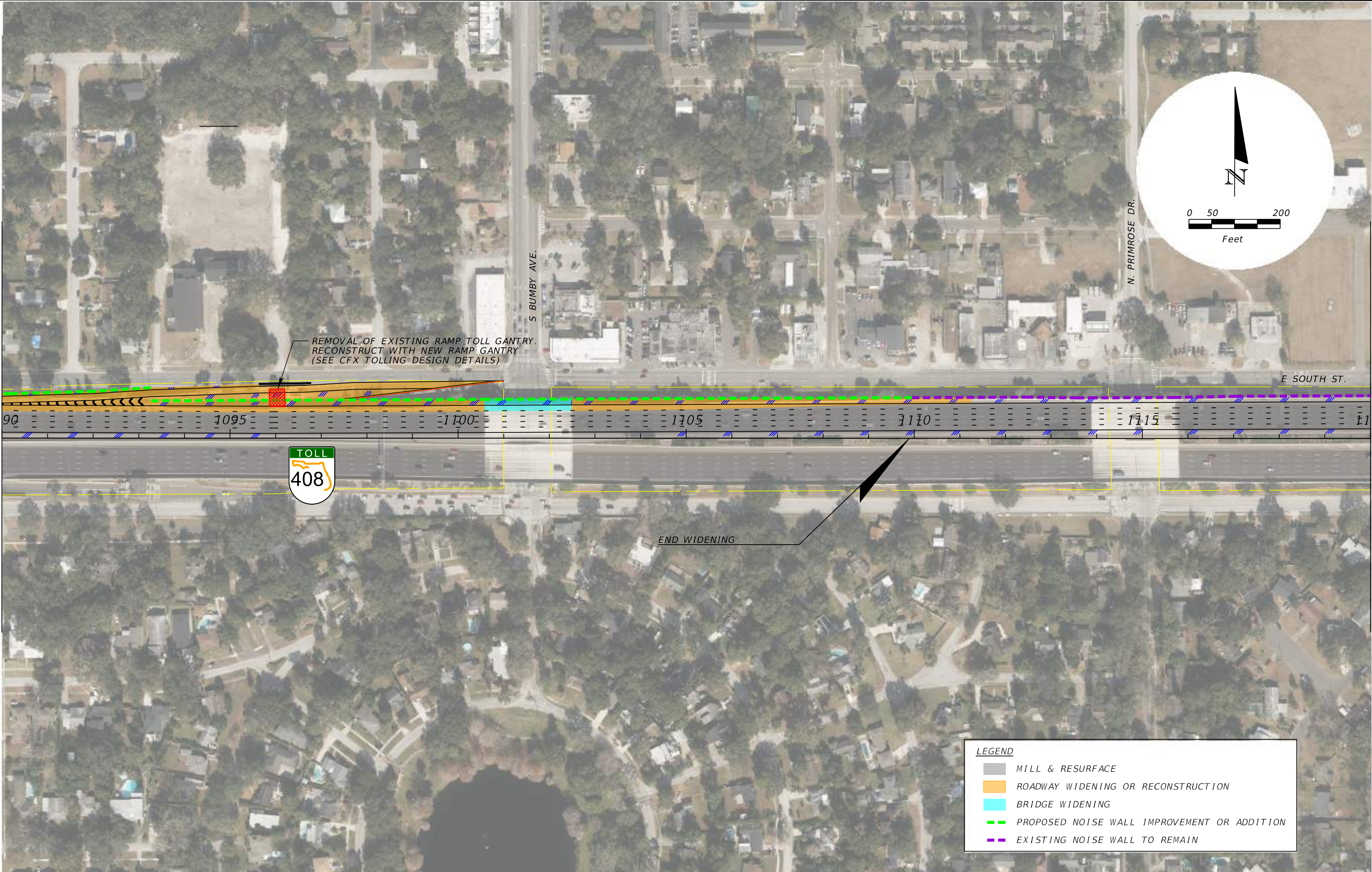

REMOVAL OF EXISTING RAMP TOLL GANTRY.
RECONSTRUCT WITH NEW RAMP GANTRY
(SEE CFX TOLLING DESIGN DETAILS)

END WIDENING

LEGEND	
	MILL & RESURFACE
	ROADWAY WIDENING OR RECONSTRUCTION
	BRIDGE WIDENING
	PROPOSED NOISE WALL IMPROVEMENT OR ADDITION
	EXISTING NOISE WALL TO REMAIN

REVISIONS			
DATE	DESCRIPTION	DATE	DESCRIPTION

PREPARED BY
KIMLEY-HORN AND ASSOCIATES INC.
189 SOUTH ORANGE AVENUE, SUITE 1000
ORLANDO, FLORIDA, 32801

SR 408 WIDENING FROM I-4 TO S GOLDENROD ROAD	
ROAD NO.	PROJECT NO.
SR-408	408-175



CONCEPT PLANS

SHEET NO.
04

THE OFFICIAL RECORD OF THIS SHEET IS THE ELECTRONIC FILE DIGITALLY SIGNED AND SEALED UNDER RULE 61G15-23.004, F.A.C.

11/10/2023 11:31:22 AM K:\ORL_TPTD\249260002_TB6-CFA_TW0 #2\12345678910\roadway\plansheets\PLANRD05.dgn eric.benson

MATCH LINE 1120+00.00



REVISIONS			
DATE	DESCRIPTION	DATE	DESCRIPTION

PREPARED BY
 KIMLEY-HORN AND ASSOCIATES INC.
 189 SOUTH ORANGE AVENUE, SUITE 1000
 ORLANDO, FLORIDA, 32801

SR 408 WIDENING FROM I-4 TO S GOLDENROD ROAD	
ROAD NO.	PROJECT NO.
SR-408	408-175



CONCEPT PLANS

SHEET NO.
 05

THE OFFICIAL RECORD OF THIS SHEET IS THE ELECTRONIC FILE DIGITALLY SIGNED AND SEALED UNDER RULE 61G15-23.004, F.A.C.

11/10/2023 11:31:32 AM K:\ORL_IPT\0240260002_IBG-CFX_TWO_#2\123456789\roadway\Plansheets\PLANRD09.dgn eric.benson

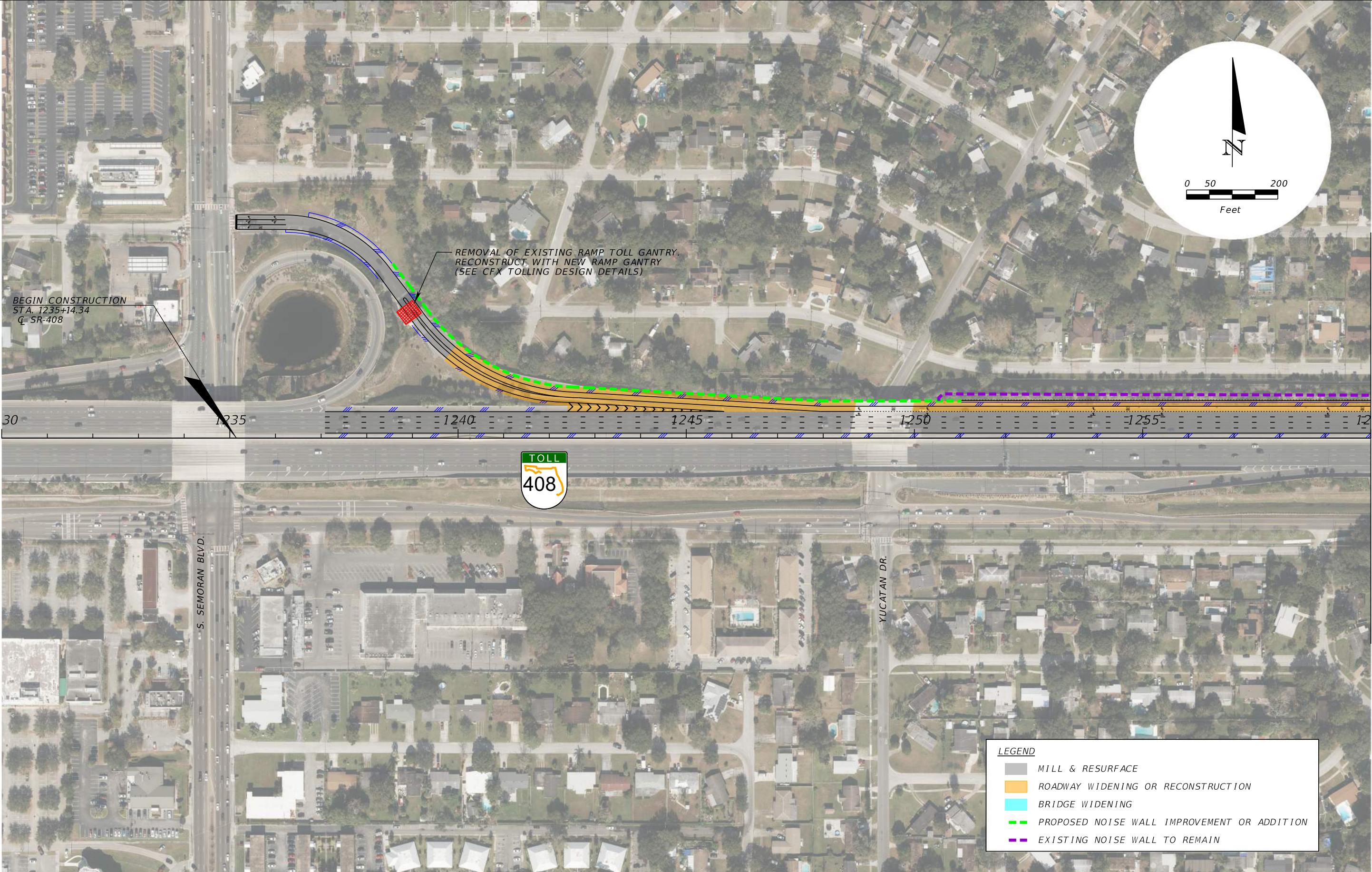

BEGIN CONSTRUCTION
STA. 1235+14.34
Q-SR-408

REMOVAL OF EXISTING RAMP TOLL GANTRY.
RECONSTRUCT WITH NEW RAMP GANTRY
(SEE CFX TOLLING DESIGN DETAILS)



LEGEND	
	MILL & RESURFACE
	ROADWAY WIDENING OR RECONSTRUCTION
	BRIDGE WIDENING
	PROPOSED NOISE WALL IMPROVEMENT OR ADDITION
	EXISTING NOISE WALL TO REMAIN

REVISIONS			
DATE	DESCRIPTION	DATE	DESCRIPTION

PREPARED BY
KIMLEY-HORN AND ASSOCIATES INC.
189 SOUTH ORANGE AVENUE, SUITE 1000
ORLANDO, FLORIDA, 32801

SR 408 WIDENING FROM
1-4 TO 5 GOLDENROD ROAD

ROAD NO.	PROJECT NO.
SR-408	408-175



CONCEPT PLANS

SHEET NO.
09

MATCH LINE 1260+00.00 THE OFFICIAL RECORD OF THIS SHEET IS THE ELECTRONIC FILE DIGITALLY SIGNED AND SEALED UNDER RULE 61G15-23.004, F.A.C.

11/10/2023 11:33:15 AM K:\ORL_IPT\0\240260002_IBG-CFX_TWO_#2\123456789\roadway\Plansheets\PLANRD010.dgn eric.benson

MATCH LINE 1260+00.00

MATCH LINE 1290+00.00

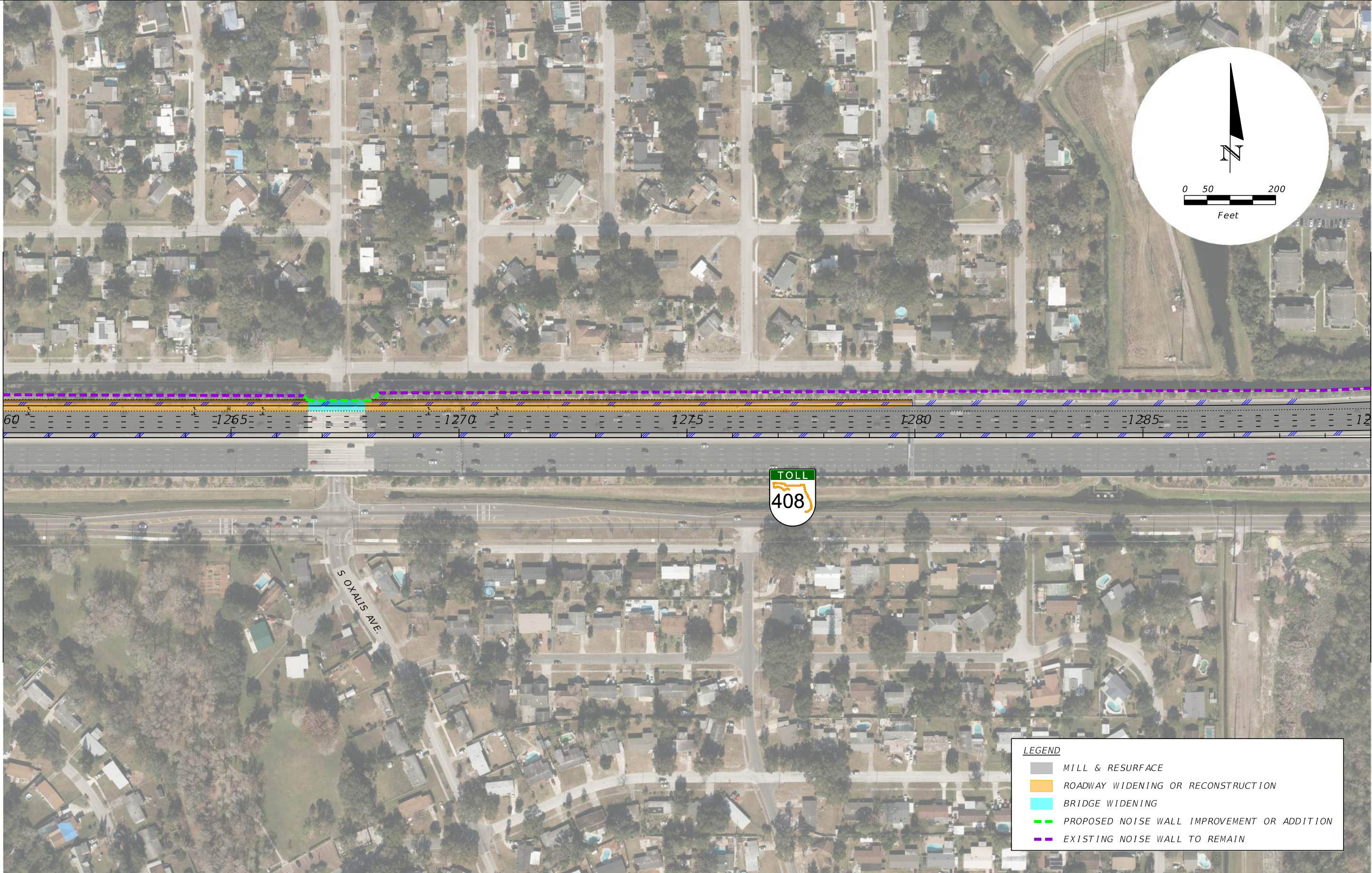

LEGEND

- MILL & RESURFACE
- ROADWAY WIDENING OR RECONSTRUCTION
- BRIDGE WIDENING
- PROPOSED NOISE WALL IMPROVEMENT OR ADDITION
- EXISTING NOISE WALL TO REMAIN

REVISIONS			
DATE	DESCRIPTION	DATE	DESCRIPTION

PREPARED BY
 KIMLEY-HORN AND ASSOCIATES INC.
 189 SOUTH ORANGE AVENUE, SUITE 1000
 ORLANDO, FLORIDA, 32801

SR 408 WIDENING FROM
 I-4 TO S GOLDENROD ROAD

ROAD NO.	PROJECT NO.
SR-408	408-175



CONCEPT PLANS

SHEET NO.
 010

THE OFFICIAL RECORD OF THIS SHEET IS THE ELECTRONIC FILE DIGITALLY SIGNED AND SEALED UNDER RULE 61G15-23.004, F.A.C.

11/10/2023 11:34:47 AM K:\ORL_IPT\0\240260002_IBG-CFX_TWO_#2\12345678910\roadway\Plansheets\PLANRD011.dgn eric.benson

MATCH LINE 1290+00.00



END CONSTRUCTION
STA. 1318+83.87
Q SR-408

LEGEND

- MILL & RESURFACE
- ROADWAY WIDENING OR RECONSTRUCTION
- BRIDGE WIDENING
- PROPOSED NOISE WALL IMPROVEMENT OR ADDITION
- EXISTING NOISE WALL TO REMAIN

REVISIONS			
DATE	DESCRIPTION	DATE	DESCRIPTION

PREPARED BY
KIMLEY-HORN AND ASSOCIATES INC.
189 SOUTH ORANGE AVENUE, SUITE 1000
ORLANDO, FLORIDA, 32801

SR 408 WIDENING FROM 1-4 TO 5 GOLDENROD ROAD	
ROAD NO.	PROJECT NO.
SR-408	408-175



CONCEPT PLANS

SHEET NO.
011

THE OFFICIAL RECORD OF THIS SHEET IS THE ELECTRONIC FILE DIGITALLY SIGNED AND SEALED UNDER RULE 61G15-23.004, F.A.C.